

Appendix F

Phase I Environmental Site Assessment

PARTNER

Engineering and Science, Inc.



PHASE I ENVIRONMENTAL SITE ASSESSMENT REPORT

1271-1279 East Julian Avenue
San Jose, California 95116

Report Date: May 26, 2022
Partner Project No. 22-371038.1



Prepared for:

Yi's First Seed LLC
97 Boston Avenue
San Jose, California 95128

May 26, 2022

Mr. Chun Yi
Yi's First Seed LLC
97 Boston Avenue
San Jose, California 95128

Subject: Phase I Environmental Site Assessment
1271-1279 East Julian Avenue
San Jose, California 95116
Partner Project No. 22-371038.1

Dear Mr. Yi:

Partner Engineering and Science, Inc. (Partner) is pleased to provide this *Phase I Environmental Site Assessment* (Phase I ESA) report of the abovementioned address (the "subject property"). This assessment was performed in conformance with the scope and limitations as detailed in the ASTM Practice E1527-13 and E1527-21 Standard Practice for Environmental Site Assessments: Phase I Environmental Site Assessment Process and Client Agreement.

This assessment included a site reconnaissance as well as research and interviews with representatives of the public, property ownership, site manager, and regulatory agencies. An assessment was made, conclusions stated, and recommendations outlined.

We appreciate your trust in Partner and the opportunity to provide environmental services to you. If you have any questions concerning this report, or if we can assist you in any other matter, please contact me at (310) 870-8621.

Sincerely,



Jenny Redlin
Relationship Manager

EXECUTIVE SUMMARY

Partner Engineering and Science, Inc. (Partner) has performed a Phase I Environmental Site Assessment (ESA) in accordance with the scope of work and limitations of ASTM Standard Practice E1527-13 and E1527-21, the Environmental Protection Agency Standards and Practices for All Appropriate Inquiries (AAI) (40 CFR Part 312) and set forth by Yi's First Seed LLC for the property located at 1271-1279 East Julian Avenue in San Jose, Santa Clara County, California (the "subject property").

Property Description

The subject property is located on the northwest side of East Julian Avenue and approximately 130 feet southwest of East Julian Avenue and Wooster Avenue intersection within a mixed commercial and residential area of Santa Clara County. Please refer to the table below for further description of the subject property:

Subject Property Data

Address(es):	1271-1279 East Julian Avenue, San Jose, California
Historical Address(es):	1271, 1279, 1279 ½ McKee Road 1279 ½ East Julian Avenue
Property Use:	Residential
Land Acreage (Ac):	0.97 Ac
Number of Buildings:	Four (One residential building at 1271 East Julian Street; Two residential buildings and one garage building at 1279 East Julian Street)
Number of Floors:	One with basement (basement observed in 1271 East Julian Street)
Gross Building Area (SF):	~5,870 SF (Total) – per Google Earth
Date of Construction:	<i>Circa</i> 1931 with north addition to 1271 East Julian Street residence in 1978
Assessor's Parcel Number (APN):	249-66-009 (Parcel A: 1279 East Julian Street) 249-66-010 (Parcel B: 1271 East Julian Street)
Type of Construction:	Wood-framed
Current Tenants:	Residential tenants
Site Assessment Performed By:	Tyler Patel of Partner
Site Assessment Conducted On:	May 20, 2022
Regulatory Radius Report Date:	May 16, 2022
Report Date:	May 26, 2022
FOIAs Date:	May 2022

The subject property is developed with three single-story, residential buildings currently occupied by residential tenants for residential use. Onsite operations consist of general residential activities. In addition to the current structures, the subject property is improved with a small garage building utilized for storage, concrete-paved and gravel driveways, concrete-paved walkways, two large backyard spaces, and associated landscaping.

According to available historical sources, the subject property was formerly developed with residence located on southwest side of the subject property as early as 1889. The current residences were constructed between 1916 and 1920, with north addition to 1271 East Julian Street building in 1978.

Tenants on the subject property have included residential occupants (1889-Present), and A&C Roofing (1987-1996).

The adjoining properties are tabulated below:

Adjoining Properties

- Northeast:** Single-family residences (321, 325, 329 and 335 Wooster Avenue) and apartment buildings (540 Bonita Avenue and 1299 East Julian Avenue)
- Southeast:** East Julian Street beyond which is La Estrella Market (1304-1308 East Julian Street), Mighty Studios (1272 East Julian Street), and Il Pastaio Foods (1266 East Julian Street)
- Southwest:** Apartment buildings (1203-1239 and 1204-1256 Permata Court)
- Northwest:** Green Villa Apartments (1298 Tripp Avenue)

According to a previous subsurface investigation conducted on a nearby property (1256 East Julian Avenue and Case # T0608515327), the depth of groundwater in the vicinity of the subject property is inferred to be approximately between 15.29 and 17.61 feet below ground surface (bgs) and groundwater flow inferred to be toward the northwest.

Findings and Opinions

Recognized Environmental Condition

A *recognized environmental condition (REC)* refers to the presence of hazardous substances or petroleum products in, on, or at the subject property due to a release to the environment; the likely presence of hazardous substances or petroleum products in, on, or at the subject property due to a release or likely release to the environment; or the presence of hazardous substances or petroleum products in, on, or at the subject property under conditions that pose a material threat of a future release to the environment. The following was identified during the course of this assessment:

- Partner did not identify any RECs during the course of this assessment.

Controlled Recognized Environmental Condition

A *controlled recognized environmental condition (CREC)* refers to a REC affecting the subject property that has been addressed to the satisfaction of the applicable regulatory authority or authorities with hazardous substances or petroleum products allowed to remain in place subject to implementation of required controls (for example, activity and use limitations or other property use limitations). The following was identified during the course of this assessment:

- Partner did not identify any CRECs during the course of this assessment.

Historical Recognized Environmental Condition

A *historical recognized environmental condition (HREC)* refers to a previous release of hazardous substances or petroleum products affecting the that has been addressed to the satisfaction of the applicable regulatory authority or authorities and meeting unrestricted use criteria established by the applicable regulatory authority or authorities without subjecting the subject property to any controls (for example, activity and use limitations or other property use limitations). The following was identified during the course of this assessment:

- Partner did not identify any HRECs during the course of this assessment.

Business Environmental Risk

A *Business Environmental Risk (BER)* is a risk which can have a material environmental or environmentally driven impact on the business associated with the current or planned use of commercial real estate, not necessarily related to those environmental issues required to be investigated in this practice. The following was identified during the course of this assessment:

- Due to the age of the subject property buildings, there is a potential that asbestos-containing material (ACM) and/or lead-based paint (LBP) are present. Readily visible suspect ACMs and painted surfaces were observed in good condition. Should these materials be replaced, the identified suspect ACMs and LBPs would need to be sampled to confirm the presence or absence of asbestos or lead prior to any renovation or demolition activities to prevent potential exposure to workers and/or building occupants.

Significant Data Gaps

No significant data gaps affecting the ability of the Environmental Professional to identify a REC were encountered during this assessment.

Conclusions and Recommendations

Partner has performed a Phase I Environmental Site Assessment in conformance with the scope and limitations of ASTM Practice E1527-13 and E1527-21 of 1271-1279 East Julian Avenue in San Jose, Santa Clara County, California (the "subject property"). Any exceptions to, or deletions from, this practice are described in Section 1.5 of this report.

This assessment has revealed no evidence of RECs, CRECs, or HRECs in connection with the subject property; however, a BER was identified. Based on the conclusions of this assessment, Partner recommends no further investigation of the subject property at this time.

TABLE OF CONTENTS

1.0	INTRODUCTION	1
1.1	Purpose.....	1
1.2	Scope of Work.....	1
1.3	Limitations.....	2
1.4	User Reliance.....	2
1.5	Limiting Conditions.....	3
2.0	SITE DESCRIPTION	4
2.1	Site Location and Legal Description.....	4
2.2	Current Property Use.....	4
2.3	Current Use of Adjoining Properties.....	4
2.4	Physical Setting Sources.....	5
2.4.1	Topography.....	5
2.4.2	Hydrology.....	5
2.4.3	Geology/Soils.....	5
2.4.4	Flood Zone Information.....	6
3.0	HISTORICAL INFORMATION	7
3.1	Aerial Photograph Review.....	7
3.2	Fire Insurance Maps.....	8
3.3	City Directories.....	9
3.4	Historical Topographic Maps.....	11
4.0	REGULATORY RECORDS REVIEW	13
4.1	Regulatory Agencies.....	13
4.1.1	State Department.....	13
4.1.2	Health Department.....	13
4.1.3	Fire Department.....	13
4.1.4	Air Pollution Control Agency.....	14
4.1.5	Regional Water Quality Agency.....	14
4.1.6	Department of Toxic Substances Control.....	14
4.1.7	Building Department.....	15
4.1.8	Planning Department.....	16
4.1.9	Oil & Gas Exploration.....	16
4.1.10	Assessor’s Office.....	16
4.1.11	Emergency Services.....	17
4.2	Mapped Database Records Search.....	17
4.2.1	Regulatory Database Summary.....	17
4.2.2	Subject Property Listings.....	18
4.2.3	Adjoining Property Listings.....	18
4.2.4	Surrounding Area Listings of Concern to Subject Property.....	19
4.2.5	Unplottable Listings.....	19
5.0	USER PROVIDED INFORMATION AND INTERVIEWS	20
5.1	Interviews.....	20
5.1.1	Interview with Owner.....	20
5.1.2	Interview with Report User.....	21
5.1.3	Interview with Key Site Manager.....	21

5.1.4	Interviews with Past Owners, Operators, and Occupants	21
5.2	User Provided Information	21
5.2.1	Title Records, Environmental Liens, and AULs.....	21
5.2.2	Specialized Knowledge.....	21
5.2.3	Actual Knowledge of the User	21
5.2.4	Valuation Reduction for Environmental Issues	21
5.2.5	Commonly Known or Reasonably Ascertainable Information	21
5.2.6	Previous Reports and Other Provided Documentation	21
6.0	SITE RECONNAISSANCE.....	22
6.1	General Site Characteristics.....	22
6.2	Potential Environmental Hazards.....	23
6.3	Non-Scope ASTM Considerations.....	24
6.3.1	Asbestos-Containing Materials (ACMs)	24
6.3.2	Lead-Based Paint (LBP).....	25
6.3.3	Radon	25
6.3.4	Lead in Drinking Water.....	25
6.3.5	Mold.....	26
6.3.6	Wetlands.....	26
6.4	Adjoining Property Reconnaissance.....	26
7.0	VAPOR ENCROACHMENT CONDITIONS	27
8.0	FINDINGS AND CONCLUSIONS.....	28
9.0	SIGNATURES OF ENVIRONMENTAL PROFESSIONALS	30
10.0	REFERENCES.....	31

Figures

- Figure 1** Site Location Map
- Figure 2** Site Plan
- Figure 3** Topographic Map

Appendices

- Appendix A** Site Photographs
- Appendix B** Historical/Regulatory Documentation
- Appendix C** Regulatory Database Report
- Appendix D** Qualifications

1.0 INTRODUCTION

Partner Engineering and Science, Inc. (Partner) has performed a Phase I Environmental Site Assessment (ESA) in conformance with the scope and limitations of ASTM Standard Practice E1527-13 and E1527-21 and the Environmental Protection Agency Standards and Practices for All Appropriate Inquiries (AAI) (40 CFR Part 312) for the property located at 1271-1279 East Julian Avenue in San Jose, Santa Clara County, California (the "subject property"). Any exceptions to, or deletions from, this scope of work are described in the report.

1.1 Purpose

The purpose of this ESA is to identify existing or potential Recognized Environmental Conditions (as defined by ASTM Standard E1527-13 and E1527-21) affecting the subject property that: 1) constitute or result in a material violation or a potential material violation of any applicable environmental law; 2) impose any material constraints on the operation of the subject property or require a material change in the use thereof; 3) require clean-up, remedial action or other response with respect to Hazardous Substances or Petroleum Products on or affecting the subject property under any applicable environmental law; 4) may affect the value of the subject property; and 5) may require specific actions to be performed with regard to such conditions and circumstances. The information contained in the ESA Report will be used by Client to: 1) evaluate its legal and financial liabilities for transactions related to foreclosure, purchase, sale, loan origination, loan workout or seller financing; 2) evaluate the subject property's overall development potential, the associated market value and the impact of applicable laws that restrict financial and other types of assistance for the future development of the subject property; and/or 3) determine whether specific actions are required to be performed prior to the foreclosure, purchase, sale, loan origination, loan workout or seller financing of the subject property.

This ESA was performed to permit the *User* to satisfy one of the requirements to qualify for the innocent landowner, contiguous property owner, or bona fide prospective purchaser limitations on scope of Comprehensive Environmental Response, Compensation and Liability Act (CERCLA) (42 U.S.C. §9601) liability (hereinafter, the "*landowner liability protections*," or "*LLPs*"). ASTM Standard E1527-13 constitutes "*all appropriate inquiry* into the previous ownership and uses of the *property* consistent with good commercial or customary practice" as defined at 42 U.S.C. §9601(35)(B).

1.2 Scope of Work

The scope of work for this ESA is in accordance with and to the extent necessary to achieve the goal of the requirements set forth in the ASTM Standard E1527-13 and E1527-21. This assessment included: 1) a property and adjoining site reconnaissance; 2) interviews with key personnel; 3) a review of historical sources; 4) a review of regulatory agency records; and 5) a review of a regulatory database report provided by a third-party vendor. Partner contacted local agencies, such as environmental health departments, fire departments and building departments to obtain readily ascertainable information to determine any current and/or former hazardous substances usage, storage and/or releases of hazardous substances on the subject property. Additionally, Partner researched readily available information on the presence of activity and use limitations (AULs) at these agencies. As defined by ASTM E1527-21, AULs include both legal (that is, institutional) and physical (that is, engineering) controls that may include legal

or physical restrictions or limitations on the use of, or access to, a site or facility: 1) to reduce or eliminate potential exposure to hazardous substances or petroleum products in the soil, soil vapor, groundwater, or surface water on the subject property; or 2) to prevent activities that could interfere with the effectiveness of a response action, in order to ensure maintenance of a condition of no significant risk to public health or the environment. These legal or physical restrictions, which may include institutional and/or engineering controls (IC/ECs), are intended to prevent adverse impacts to individuals or populations that may be exposed to hazardous substances and petroleum products in the soil, soil vapor, groundwater, and/or surface water on a property.

If requested by Client, this report may also include the identification, discussion of, and/or limited sampling of asbestos-containing materials (ACMs), lead-based paint (LBP), mold, and/or radon.

1.3 Limitations

Partner warrants that the findings and conclusions contained herein were accomplished in accordance with the methodologies set forth in the Scope of Work. These methodologies are described as representing good commercial and customary practice for conducting an ESA of a property for the purpose of identifying recognized environmental conditions. There is a possibility that even with the proper application of these methodologies there may exist on the subject property conditions that could not be identified within the scope of the assessment or which were not reasonably identifiable from the available information. Partner believes that the information obtained from the record review and the interviews concerning the subject property is reliable. However, Partner cannot and does not warrant or guarantee that the information provided by these other sources is accurate or complete. The conclusions and findings set forth in this report are strictly limited in time and scope to the date of the evaluations. The conclusions presented in the report are based solely on the services described therein, and not on scientific tasks or procedures beyond the scope of agreed-upon services or the time and budgeting restraints imposed by the Client. No other warranties are implied or expressed.

Some of the information provided in this report is based upon personal interviews, and research of available documents, records, and maps held by the appropriate government and private agencies. This report is subject to the limitations of historical documentation, availability, and accuracy of pertinent records, and the personal recollections of those persons contacted.

This practice does not address requirements of any state or local laws or of any federal laws other than the all appropriate inquiry provisions of the LLPs. Further, this report does not intend to address all of the compliance and safety concerns, if any, associated with the subject property.

Environmental concerns, which are beyond the scope of a Phase I ESA as defined by ASTM include the following: ACMs, LBP, radon, and lead in drinking water. These issues may affect environmental risk at the subject property and may warrant discussion and/or assessment; however, are considered non-scope issues. If specifically requested by the Client, these non-scope issues are discussed in Section 6.3.

1.4 User Reliance

Yi's First Seed LLC engaged Partner to perform this assessment in accordance with an agreement governing the nature, scope and purpose of the work as well as other matters critical to the engagement. All reports, both verbal and written, are for the sole use and benefit of Yi's First Seed LLC. Either verbally

or in writing, third parties may come into possession of this report or all or part of the information generated as a result of this work. In the absence of a written agreement with Partner granting such rights, no third parties shall have rights of recourse or recovery whatsoever under any course of action against Partner, its officers, employees, vendors, successors or assigns. Any such unauthorized user shall be responsible to protect, indemnify and hold Partner, Client and their respective officers, employees, vendors, successors and assigns harmless from any and all claims, damages, losses, liabilities, expenses (including reasonable attorneys' fees) and costs attributable to such Use. Unauthorized use of this report shall constitute acceptance of and commitment to these responsibilities, which shall be irrevocable and shall apply regardless of the cause of action or legal theory pled or asserted. Additional legal penalties may apply.

1.5 Limiting Conditions

The findings and conclusions contain all of the limitations inherent in these methodologies that are referred to in ASTM E1527-13 and E1527-21.

Specific limitations and exceptions to this ESA are more specifically set forth below:

- Interviews with past owners, operators and occupants were not reasonably ascertainable and thus constitute a data gap. Based on information obtained from other historical sources (as discussed in Section 3.0), this data gap is not expected to alter the findings of this assessment.
- Partner requested information relative to deed restrictions and environmental liens, a title search, and completion of the AAI User Questionnaire from the Report User. This information was not provided at the time of the assessment. Based on information obtained from other historical sources (as discussed in Section 3.0), this data gap is not expected to alter the findings of this assessment.
- Partner submitted Freedom of Information Act (FOIA) requests to San Jose Fire Department for information pertaining to hazardous substances, underground storage tanks, releases, inspection records, etc. for the subject property and/or adjoining properties. As of this writing, this agency has not responded to Partner's request. Based on information obtained from other historical resources, this limitation is not expected to alter the overall findings of this assessment.
- Partner observed approximately 50% of all interior units and all common areas. Based on the size and nature of use of the unobserved units (residential), this limited method of survey is not expected to alter the overall findings of this assessment.

2.0 SITE DESCRIPTION

2.1 Site Location and Legal Description

The subject property at 1271-1279 East Julian Avenue in San Jose, California is located on the northwest side of East Julian Avenue and approximately 130 feet southwest of East Julian Avenue and Wooster Avenue intersection. According to the Santa Clara County Assessor, the subject property is identified by parcel numbers 249-66-009 and 249-66-010. According to online research, ownership is currently vested in Yi's First Seed LLC since 2019.

Please refer to Figure 1: Site Location Map, Figure 2: Site Plan, Figure 3: Topographic Map, and Appendix A: Site Photographs for the location and site characteristics of the subject property.

2.2 Current Property Use

The subject property is developed with three single-story, residential buildings currently occupied by residential tenants for residential use. Onsite operations consist of general residential activities. In addition to the current structures, the subject property is improved with a small garage building utilized for storage, concrete-paved and gravel driveways, concrete-paved walkways, two large backyard spaces, and associated landscaping.

The subject property is designated for residential development by the City of San Jose.

The subject property was identified as an Emergency Response Notification System (ERNS) and California Hazardous Material Incident Report System (CHMIRS) site in the regulatory database report, as further discussed in Section 4.2.

2.3 Current Use of Adjoining Properties

The subject property is located within a mixed commercial and residential area of Santa Clara County. During the vicinity reconnaissance, Partner observed the land uses on adjoining properties as defined in ASTM E1527-13 and E1527-21 as any real property or properties the border of which is contiguous or partially contiguous with that of the property, or that would be contiguous or partially contiguous with that of the property but for a street, road, or other public thoroughfare separating them. The adjoining properties are tabulated below:

Adjoining Properties

Northeast: Single-family residences (321, 325, 329 and 335 Wooster Avenue) and apartment buildings (540 Bonita Avenue and 1299 East Julian Avenue)

Southeast: East Julian Street beyond which is La Estrella Market (1304-1308 East Julian Street), Mighty Studios (1272 East Julian Street), and Il Pastaio Foods (1266 East Julian Street)

Southwest: Apartment buildings (1203-1239 and 1204-1256 Permata Court)

Northwest: Green Villa Apartments (1298 Tripp Avenue)

The adjoining properties to the northeast, southeast and northwest were identified as a Hazardous Waste Manifest Data (HAZNET) sites in the regulatory database report of Section 4.2.

2.4 Physical Setting Sources

2.4.1 Topography

The 2021 United States Geological Survey (USGS) *San Jose East, California* Quadrangle 7.5-minute series topographic map was reviewed for this ESA. According to the contour lines on the topographic map, the subject property is located at approximately 91 feet above mean sea level (MSL). The contour lines in the area of the subject property indicate the area is sloping gently toward the northwest.

A copy of the most recent topographic map is included as Figure 3 of this report.

2.4.2 Hydrology

While under natural and undisturbed conditions shallow groundwater flow most frequently follows the topography of the land surface, natural or man-made features can affect flow direction, and the presumed flow may not match the actual flow directions at the subject property and vicinity. Topographic map interpretation indicates the direction of groundwater flow in the vicinity of the subject property is inferred to be toward the northwest.

According to a previous subsurface investigation conducted on a nearby property (1256 East Julian Avenue and Case # T0608515327), the depth of groundwater in the vicinity of the subject property is inferred to be approximately between 15.29 and 17.61 feet below ground surface (bgs).

The nearest surface water to the subject property is the Lower Silver Creek located approximately 866 feet northwest of the subject property. No settling ponds, lagoons, surface impoundments, wetlands or natural catch basins were observed at the subject property during this assessment.

According to available information, a public water system operated by the San José Municipal Water System serves the subject property vicinity. Shallow groundwater beneath the subject property is not utilized for domestic purposes. The sources of public water for San Jose are purchased blend of Hetch Hetchy water and treated water from the San Francisco Public Utilities Commission (SFPUC). The major water source originates from spring snowmelt flowing down the Tuolumne River to the Hetch Hetchy Reservoir.

2.4.3 Geology/Soils

Based on information obtained from the United States Department of Agriculture (USDA) Natural Resources Conservation Service Web Soil Survey online database, the subject property is mapped as Urban land-Still complex. The Still series consists of deep, well drained soils that formed in alluvial material from sedimentary rocks. Still soils are on flood plains and alluvial fans and have slopes of 0 to 30 percent. The mean annual precipitation is about 18 inches and the mean annual air temperature is about 60 degrees F. Urban land is a ground surface covered by pavement, concrete, buildings, and other structures underlain by wet disturbed and natural soils material (wet substratum). The soil profile is typically disturbed and does not resemble any mapped soil unit due to anthropogenic modification of the profile.

The subject property is situated within the Santa Clara Valley, which is an intermontane basin in the coastal region of the State of California. The rocks that underlie the basins and form the surrounding mountains are primarily marine sediments and metamorphic and igneous rocks, all of which are Mesozoic

age but locally include rocks of the Cenozoic age. The Property is located at approximately 85 feet above mean sea level. The estimated depth to bedrock at the Property is approximately 1,200 to 1,300 feet below the ground surface.

2.4.4 Flood Zone Information

Partner performed a review of the Flood Insurance Rate Map, published by the Federal Emergency Management Agency. According to Community Panel Number 06085C0251J, dated February 19, 2014, the majority of the subject property appears to be located in Zone B, X (shaded); defined as moderate risk areas within the 0.2-percent-annual-chance floodplain, areas of 1-percent-annual-chance flooding where average depths are less than 1 foot, areas of 1-percent-annual-chance flooding where the contributing drainage area is less than 1 square mile, and areas protected from the 1-percent-annual-chance flood by a levee. Small southwest portion of the subject property appears to be located in Zone X, an area located outside of the 100-year and 500-year flood plains.

A copy of the reviewed flood map is included in Appendix B of this report.

3.0 HISTORICAL INFORMATION

Partner obtained historical use information about the subject property from a variety of sources. A chronological listing of the historical data found is summarized in the table below:

Historical Use Information		
Years	Resource	Description/Use
1889-1915	Topographic Maps, Fire Insurance Map	Residential; Appears to be developed with residence located on southwest side of the subject property
1916-Present	Aerial Photographs, Building Records, City Directories, Interviews, Onsite Observations, Fire Insurance Maps	Residential; Developed with residences between 1916 and 1920, with north addition to 1271 East Julian Street in 1978. According to San Jose Building Division review, the subject property is planned for future development of 38-unit apartment building.

Tenants on the subject property include residential occupants (1889-Present), and A&C Roofing (1987-1996).

No potential environmental concerns were identified in association with the current or former use of the subject property.

3.1 Aerial Photograph Review

Partner obtained available aerial photographs of the subject property and surrounding area from Environmental Risk Information Services (ERIS) on May 17, 2022. The inferred uses of the subject property and adjoining properties as interpreted from the aerial photographs in Appendix B are tabulated below:

Date:	1931, 1939, 1948	Scale:	1"=500'
Subject Property:	Appears to be developed with two residences located along East Julian Street and two other associated structures located on north side of the subject property		
Northeast:	Appears to be developed with residences		
Southeast:	Appears to be developed with East Julian Street beyond which are residences		
Southwest:	Appears to be developed with residences		
Northwest:	Appears to be developed with residences		

Date:	1956	Scale:	1"=500'
Subject Property:	No significant changes visible		
Northeast:	Appears to be developed with additional residences		
Southeast:	Appears to be vacant land and developed with commercial building across East Julian Street		
Southwest:	No significant changes visible		
Northwest:	Appears to be vacant land		

Date:	1960	Scale:	1"=500'
Subject Property:	No significant changes visible		
Northeast:	Appears to be developed with residences and apartment building		
Southeast:	No significant changes visible		
Southwest:	No significant changes visible		
Northwest:	Appears to be developed with apartment building		

Date:	1968, 1974	Scale:	1"=500'
Subject Property:	No significant changes visible		
Northeast:	No significant changes visible		
Southeast:	Appears to be developed with additional commercial building across East Julian Street		
Southwest:	No significant changes visible		
Northwest:	No significant changes visible		

Date:	1981	Scale:	1"=500'
Subject Property:	Appears to be developed with addition to the most western structure		
Northeast:	No significant changes visible		
Southeast:	No significant changes visible		
Southwest:	No significant changes visible		
Northwest:	No significant changes visible		

Date:	1987, 1998, 2005, 2006, 2009, 2010, 2012, 2014, 2016, 2018, 2020	Scale:	1"=500'
Subject Property:	Appears to be developed with addition to the most western structure		
Northeast:	No significant changes visible		
Southeast:	No significant changes visible		
Southwest:	Appears to be developed with apartment buildings		
Northwest:	No significant changes visible		

Copies of select aerial photographs are included in Appendix B of this report.

3.2 Fire Insurance Maps

Partner reviewed the collection of Fire insurance maps (FIMs) from ERIS on May 17, 2022. The following inferred uses of the subject property and adjoining properties interpreted from the FIMs in Appendix B are tabulated below:

Date:	1915
Subject Property:	Depicted as developed with residential dwelling (1271 McKee Road)
Northeast:	Depicted as vacant land
Southeast:	Depicted as developed with McKee Road beyond which are residential dwellings
Southwest:	Depicted as developed with residential dwelling
Northwest:	Depicted as developed with residential dwelling

Date: 1950

Subject Property: Depicted as developed with three residential dwellings (1271, 1279, 1279 ½ McKee Road)
Northeast: Depicted as developed with residential dwellings
Southeast: No significant changes depicted
Southwest: Depicted as developed with additional residential dwellings
Northwest: Depicted as developed with additional residential dwelling

Date: 1969

Subject Property: No significant changes depicted
Northeast: Depicted as developed with residential dwellings and apartment building
Southeast: Depicted as developed with East Julian Street beyond which is factory and pet hospital
Southwest: No significant changes depicted
Northwest: Depicted as developed with apartment building

Copies of reviewed FIMs are included in Appendix B of this report.

3.3 City Directories

Partner reviewed historical city directories obtained from ERIS on May 24, 2022, for past names and businesses that were listed for the subject property and adjoining properties. The findings are tabulated below:

City Directory Search for 1271-1279 East Julian Avenue (Subject Property)

Year(s)	Occupant Listed
1957	Residential occupant (1271 East Julian Street)
1961	Residential occupants (1271, 1279 East Julian Street)
1966	Residential occupants (1271, 1279 East Julian Street)
1971	Residential occupant (1271 East Julian Street)
1976	Residential occupants (1271, 1279 East Julian Street)
1981	Residential occupants (1271, 1279 East Julian Street)
1987	Residential occupants (1271, 1279 East Julian Street), A&C Roofing (1279 East Julian Street)
1990-1991	Residential occupants (1271, 1279 East Julian Street), A&C Roofing (1279 East Julian Street)
1995-1996	Residential occupant (1271 East Julian Street), A&C Roofing (1279 East Julian Street)
2012	Residential occupants (1271 East Julian Street)
2016	Residential occupants (1271 East Julian Street)
2020	Residential occupant (1271 East Julian Street)

Based on the city directory review, no environmentally sensitive listings were identified for the subject property addresses.

City Directory Search for Northeast Adjoining Properties (321, 325, 329, 355 Wooster Avenue; 540 Bonita Avenue; and 1299 East Julian Street)

Year(s)	Occupant Listed
1935	Residential occupant (335 Wooster Avenue)
1940	Residential occupant (335 Wooster Avenue)

City Directory Search for Northeast Adjoining Properties (321, 325, 329, 355 Wooster Avenue; 540 Bonita Avenue; and 1299 East Julian Street)

Year(s)	Occupant Listed
1945	Residential occupant (335 Wooster Avenue)
1950	Residential occupant (335 Wooster Avenue)
1957	Residential occupants (321, 325 Wooster Avenue)
1961	Residential occupants (321, 335 Wooster Avenue; 1299 East Julian Street)
1966	Residential occupants (321, 335 Wooster Avenue; 1299 East Julian Street), Candy Lynn Apartments (1299 East Julian Street)
1971	Residential occupants (321 Wooster Avenue)
1976	Residential occupants (321, 325 Wooster Avenue; 1299 East Julian Street)
1981	Residential occupants (321 Wooster Avenue; 1299 East Julian Street)
1987	Residential occupants (321, 325 Wooster Avenue; 1299 East Julian Street)
1990-1991	Residential occupants (321, 325 Wooster Avenue; 1299 East Julian Street)
1995-1996	Residential occupants (321, 335 Wooster Avenue; 1299 East Julian Street)
2000	Residential occupants (321 Wooster Avenue; 1299 East Julian Street)
2003	Residential occupants (321 Wooster Avenue; 1299 East Julian Street)
2008	Residential occupants (335 Wooster Avenue; 1299 East Julian Street)
2012	Residential occupant (335 Wooster Avenue; 1299 East Julian Street)
2016	Residential occupants (325, 329, 335 Wooster Avenue; 1299 East Julian Street)
2020	Residential occupants (325 Wooster Avenue; 1299 East Julian Street), JGO Painting (1299 East Julian Street)

City Directory Search for Southeast Adjoining Properties (1266, 1272, 1304-1308 East Julian Street)

Year(s)	Occupant Listed
1957	Weil Paint Manufacturing Co (1304 East Julian Street)
1961	Weil Paint Manufacturing Co (1304 East Julian Street)
1966	East Valley Animal Clinic (1272 East Julian Street), Weil Paint Manufacturing Co (1304 East Julian Street)
1971	East Valley Animal Clinic (1272 East Julian Street), Weil Paint Manufacturing Co (1304 East Julian Street)
1976	Silva Sausage Co, Silva Linguica Factory (1266 East Julian Street), East Valley Animal Clinic (1272 East Julian Street), East Side Paint Center (1304 East Julian Street), Accents by Jodee (1306 East Julian Street), Gold Metal Prprts (1308 East Julian Street)
1981	Silva Sausage Co, Silva Linguica Factory (1266 East Julian Street), East Valley Animal Clinic (1272 East Julian Street), East Side Paint Center (1304 East Julian Street), Ebony Barber Shop (1306 East Julian Street)
1987	Silva Sausage Co, Silva Linguica Factory (1266 East Julian Street), East Side Paint Center (1304 East Julian Street), Cultural Cuts (1306 East Julian Street), Rena Ware Distribution (1308 East Julian Street)
1990-1991	Silva Sausage Co, Silva Linguica Factory (1266 East Julian Street), East Valley Animal Clinic (1272 East Julian Street), Iglesias Del Dios (1304 East Julian Street), Culco Enterprises, Headhunters (1306 East Julian Street), Ramirez Aucenscion, Rena Ware Distribution (1308 East Julian Street)
1995-1996	Silva Sausage Co (1266 East Julian Street), East Valley Animal Clinic (1272 East Julian Street), Centro Leonino (1304 East Julian Street), Lydia's Hair Stylist (1308 East Julian Street)

City Directory Search for Southeast Adjoining Properties (1266, 1272, 1304-1308 East Julian Street)

Year(s)	Occupant Listed
2003	Silva Sausage Co (1266 East Julian Street), East Valley Animal Clinic (1272 East Julian Street), Centro Leonino (1304 East Julian Street), La Estrella Market (1306 East Julian Street)
2008	Silva Sausage Co (1266 East Julian Street), David Anderson DVM (1272 East Julian Street), Centro Leonino Da California (1304 East Julian Street), La Estrella Market (1306 East Julian Street)
2012	Il Pastaio (1266 East Julian Street), Centro Leonino Da California (1304 East Julian Street), La Estrella Market (1306 East Julian Street)
2016	Il Pastaio (1266 East Julian Street), Crystal SPA (1272 East Julian Street), Centro Leonino Da California (1304 East Julian Street), La Estrella Market (1306 East Julian Street)
2020	Francesca li Pastaio (1266 East Julian Street), Crystal SPA, HOA Tailor, Tnl Car Title Loans (1272 East Julian Street), Centro Leonino Da California (1304 East Julian Street), La Estrella Market (1306 East Julian Street)

City Directory Search for Southwest Adjoining Properties (1203-1239 and 1204-1256 Permata Court)

Year(s)	Occupant Listed
No listings	

City Directory Search for Northwest Adjoining Properties (1298 Tripp Avenue)

Year(s)	Occupant Listed
No listings	

According to the city directory review, the adjoining properties have been occupied by Weil Paint Manufacturing Co (1957-1971).

Copies of reviewed city directories are included in Appendix B of this report.

3.4 Historical Topographic Maps

Partner reviewed historical topographic maps obtained from ERIS on May 17, 2022. The following inferred uses of the subject property and adjoining properties interpreted from topographic maps in Appendix B and are tabulated below:

Date: 1889, 1897, 1899

Subject Property:	Depicted as developed with building, likely residence
Northeast:	Depicted as undeveloped land
Southeast:	Depicted as developed with a road (current East Julian Street) beyond which is undeveloped land
Southwest:	Depicted as developed with building, likely residence
Northwest:	Depicted as undeveloped land

Date: 1943

Subject Property:	Depicted as vacant land
Northeast:	Depicted as vacant land
Southeast:	Depicted as developed with a road (current East Julian Street) beyond which is shaded area which indicates urban development
Southwest:	Depicted as vacant land

Date: 1943

Northwest: Depicted as vacant land

Date: 1953

Subject Property: Depicted as developed with building, likely residence

Northeast: Depicted as developed with buildings, likely residences

Southeast: No significant changes depicted

Southwest: Depicted as developed with building, likely residence

Northwest: No significant changes depicted

Date: 1961, 1968, 1973, 1980, 2015, 2018, 2021

Subject Property: Depicted as shaded area, which indicates urban development

Northeast: Depicted as shaded area, which indicates urban development

Southeast: No significant changes depicted

Southwest: Depicted as shaded area, which indicates urban development

Northwest: Depicted as shaded area, which indicates urban development

Copies of reviewed topographic maps are included in Appendix B of this report.

4.0 REGULATORY RECORDS REVIEW

4.1 Regulatory Agencies

4.1.1 State Department

Regulatory Agency Data

Name of Agency: California Environmental Protection Agency (CalEPA)
Point of Contact: CalEPA Regulated Sites Portal
Agency Address: 1001 I Street, Sacramento, California 95814
Agency Phone Number: (916) 323-2514
Date of Contact: May 25, 2022
Method of Communication: Online: <https://siteportal.calepa.ca.gov/nsite/map/help>

Summary of Communication:

No records regarding hazardous substance use, storage or releases, or the presence of USTs and AULs on the subject property were on file with the CalEPA.

4.1.2 Health Department

Regulatory Agency Data

Name of Agency: Santa Clara County Environmental Health Department (SCCEHD)
Point of Contact: Melissa Beloso
Agency Address: 1555 Berger Drive, Building 2, Suite 300, San Jose, California
Agency Phone Number: (408) 918-3428
Date of Contact: May 18, 2022
Method of Communication: Email and Online: <https://cepasc-ca.nextrequest.com/requests/>

Summary of Communication:

No records regarding hazardous the presence of USTs and AULs on the subject property were on file with the SCCEHD.

According to records reviewed, the subject property identified at 1271 East Julian Street reported a hazardous material incident on January 27, 2020. The hazardous materials incident was described as "caller is reporting the suspected responsible party (SPR) was dumping oil in a hole in the ground at the incident location; caller stated it is in the back yard and has videos to provide; caller stated the SRP is in the process of moving and may not be at that location much longer". The SPR was unknown. Please refer to the regulatory database of Section 4.2.2 for further discussion.

Copies of pertinent documents are included in Appendix B of this report.

4.1.3 Fire Department

Regulatory Agency Data

Name of Agency: San Jose Fire Department (SJFD)
Point of Contact: Representative
Agency Address: 1661 Senter Road, San Jose, California
Agency Phone Number: (408) 794-7000
Date of Contact: May 18, 2022
Method of Communication: Email

Summary of Communication:

As of the date of this report, Partner has not received a response from the SJFD for inclusion in this report.

4.1.4 Air Pollution Control Agency

Regulatory Agency Data

Name of Agency: Bay Area Air Quality Management District (BAAQMD)
Point of Contact: Rochele Henderson and
Facility INformation Detail (F.I.N.D.)
Agency Address: 10124 Old Grove Road, San Diego, California 92131
Agency Phone Number: (858) 586-2600
Date of Contact: May 25, 2022
Method of Communication: Email and Online: <https://xappprod.aqmd.gov/find>
<https://baaqportal.publicrecordstracker.com/>

Summary of Communication:

No Permits to Operate (PTO), Notices of Violation (NOV), or Notices to Comply (NTC) or the presence of AULs, dry cleaning machines, or USTs were on file for the subject property with the AQMD.

4.1.5 Regional Water Quality Agency

Regulatory Agency Data

Name of Agency: Regional Water Quality Control Board (RWQCB)
Point of Contact: GeoTracker Data Management System
Agency Address: 2375 Northside Drive, Suite 100, San Diego, California 92108
Agency Phone Number: (619) 516-1990
Date of Contact: May 25, 2022
Method of Communication: Online: <https://geotracker.waterboards.ca.gov/>

Summary of Communication:

No records regarding hazardous substance use, storage or releases, or the presence of USTs and AULs on the subject property were on file with the RWQCB.

4.1.6 Department of Toxic Substances Control

Regulatory Agency Data

Name of Agency: California Department of Toxic Substances Control (DTSC)
Point of Contact: EnviroStor and Hazardous Waste Tracking System (HWTS) Data Management Systems
Agency Address: 5796 Corporate Avenue, Cypress, California 90630-4732
Agency Phone Number: (714) 484-5337
Date of Contact: May 25, 2022
Method of Communication: Online: <https://www.envirostor.dtsc.ca.gov/public/> and
https://hwts.dtsc.ca.gov/report_search.cfm?id=5

Summary of Communication:

No records regarding hazardous substance use, storage or releases, or the presence of USTs and AULs on the subject property were on file with the DTSC.

4.1.7 Building Department

Regulatory Agency Data

Name of Agency: San Jose Building Division (SJBD)
Point of Contact: Public Information Search
Agency Address: 200 East Santa Clara Street, San Jose, California 95113
Agency Phone Number: (408) 535-3555
Date of Contact: May 25, 2022
Method of Communication: Online:
<https://portal.sanjoseca.gov/deployed/sfjsp?interviewID=PublicPropertySearch>

Summary of Communication:

Records were available for review, as further discussed in the following table.

Building Records Reviewed for 1271-1279 East Julian Avenue (Subject Property)

Year(s)	Owner/Applicant	Description
1978	Eurico F. Silva	Building Permit – add 22x28 addition to existing house (1271 E Julian St)
1982	Pena Julis	Plumbing and/or Gas Piping Permit
1982	C. Sequeira	Mechanical Permit
2020	Not reported	Environmental Review
2020	Melanie Griswold	Redevelopment Permit - Enhanced Prelim for a mixed-use development of 68 residential units and 3,050 square feet of ground floor commercial would be supported at 1271 & 1279 E Julian Street.
2020	Melanie Griswold	Preliminary Review - Focused Preliminary Review to demolish the existing residences, merge lots, and construct 38 new rental units
2021	Yi's First Seed LLC	environmental Review - General Plan Amendment to change the General Plan Designation from Mixed Use Neighborhood to Urban
2021	Not reported	Conforming Conventional Zoning Notice - Conforming rezoning from R-1-8 to UR on an approximately 0.97-gross acre site
2021	Yi's First Seed LLC	Transportation Analysis - Special Use Permit to demolish one single family residence and one duplex (2,800 sf) and construct 38 residential units with 6 affordable units, including tandem (alternative) parking and associated landscaping and amenities, and remove 16 ordinance-size trees and 13 non-ordinance trees.

Building Records Reviewed for Adjoining Properties

Year(s)	Owner/Applicant	Description
<u>Partner reviewed available building permits for all adjacent properties, none of which were environmentally related, except of the following:</u>		
2000	Not reported	Hazardous Materials – Underground Tank / Piping System Removal Permit for 321 Wooster Avenue. Case Closed on September 2, 2004. According to records review, the site was equipped with 300-gallon gasoline UST removed on August

Building Records Reviewed for Adjoining Properties

Year(s)	Owner/Applicant	Description
		4, 2000. One soil sample was collected from the base of tank at the depth of 7 feet bgs. The sample was tested for Total Petroleum Hydrocarbons as gasoline (PTH-g), Total Lead and Volatile Organic Compounds (VOCs). Based on the laboratory test results, no petroleum hydrocarbons were detected. As such, the formerly adjacent UST is not considered a REC.

Copies of pertinent documents are included in Appendix B of this report.

4.1.8 Planning Department

Regulatory Agency Data

Name of Agency:	San Jose Planning Division (SJPD)
Point of Contact:	Zoning Map
Agency Address:	200 East Santa Clara Street, San Jose, California 95113
Agency Phone Number:	(408) 535-3555
Date of Contact:	May 18, 2022
Method of Communication:	Online: https://www.sanjoseca.gov/your-government/departments/planning-building-code-enforcement/planning-division/data-and-maps

Summary of Communication:

According to records reviewed, the subject property is zoned UR for "Urban Residential" development by the City of San Jose.

Copies of pertinent documents are included in Appendix B of this report.

4.1.9 Oil & Gas Exploration

Regulatory Agency Data

Name of Agency:	California Geologic Energy Management Division (CalGEM)
Point of Contact:	CalGEM Well Finder Mapping Application
Agency Address:	801 K Street, MS 24-01, Sacramento, California 95814
Agency Phone Number:	(916) 322-1080
Date of Contact:	May 25, 2022
Method of Communication:	Online: https://www.conservation.ca.gov/calgem/Pages/WellFinder.aspx

Summary of Communication:

According to CalGEM, no oil or gas wells are located on or adjoining to the subject property.

4.1.10 Assessor's Office

Regulatory Agency Data

Name of Agency:	Santa Clara County Assessor (SCCA)
Point of Contact:	Property Search Tool
Agency Address:	700 West Hedding Street, San Jose, California
Agency Phone Number:	(408) 299-5500
Date of Contact:	May 25, 2022
Method of Communication:	Online: https://www.sccassessor.org/index.php/online-

Regulatory Agency Data

[services/property-search/real-property](#)

Summary of Communication:

According to records reviewed, the subject property is identified by Assessor Parcel Numbers (APNs) 249-66-010 and 249-66-009. The subject property is developed with residential homes located on a 0.97-acre lot. No records regarding property ownership, square footage, building and utility information for the subject property was on file with the SCCA.

Copies of pertinent documents are included in Appendix B of this report.

4.1.11 Emergency Services

Regulatory Agency Data

Name of Agency: California Governor's Office Emergency Services (Cal OES)
Point of Contact: Spill Report Viewer
Agency Address: 3650 Schriever Avenue, Mather, California
Agency Phone Number: (916) 845-8506
Date of Contact: May 25, 2022
Method of Communication: Online: [https://w3.calema.ca.gov/operational/mal haz.nsf/\\$defaultview](https://w3.calema.ca.gov/operational/mal haz.nsf/$defaultview)

Summary of Communication:

According to records review, an unknown oil spill was reported for the subject property on January 27, 2020, under Cal OES ID: 20-0551 and NRC ID: 1269685. For details, please refer to Sections 4.1.2 and 4.2.2.

Copies of pertinent documents are included in Appendix B of this report

4.2 Mapped Database Records Search

The regulatory database report provided by Environmental Risk Information Services (ERIS) documents the listing of sites identified on federal, state, county, city, and tribal (when applicable) standard source environmental databases within the approximate minimum search distance (AMSD) specified by ASTM E1527-13 and E1527-21. The data from these sources are updated as these data are released and integrated into one database. The information contained in this report was compiled from publicly available sources.

The environmental database information is used to identify environmental concerns in connection with the subject property. The listings also serve to identify the known indications of the storage, use, generation, disposal, or release of hazardous substance at the subject property and the potential for contaminants to migrate onto the subject property from off-site sources in groundwater or soil in the form of liquids or vapor.

Using the ASTM definition of migration, Partner considers the migration of hazardous substances or petroleum products in any form onto the subject property during the evaluation of each site listed on the radius report, which includes solid, liquid, and vapor.

4.2.1 Regulatory Database Summary

The following table lists the number of sites as categorized by the regulatory database within the prescribed AMSD. The locations of the sites are plotted utilizing a geographic information system, which geocodes the site addresses. The accuracy of the geocoded locations is approximately +/-300 feet.

Radius Report Data

Database	AMSD Radius (mile)	Listings Identified		Surrounding Area Sites of Concern
		Subject Property	Adjoining Properties	
Federal NPL	1.00	N	N	N
Delisted NPL Site	0.50			
Federal SEMS Site	0.50	N	N	N
Federal SEMS-ARCHIVE	0.50	N	N	N
Federal RCRA CORRACTS Facility	1.00	N	N	N
Federal RCRA TSDF Facility	0.50	N	N	N
Federal RCRA Generators Site (LQG, SQG, VSQG, CESQG)	Subject and Adjoining	N	N	N/A
Federal IC/EC Registries	Subject Property	N	N/A	N/A
Federal ERNS Site	Subject Property	N	N/A	N/A
State/Tribal Equivalent NPL	1.00	N	N	N
State/Tribal Equivalent CERCLIS	1.00	N	N	N
State/Tribal Landfill/Solid Waste Disposal Site	0.50	N	N	N
State/Tribal Leaking Storage Tank Site (LUST/LPST)	0.50	N	N	N
State/Tribal Registered Storage Tank Sites (UST/AST)	Subject and Adjoining	N	N	N/A
State/Tribal IC/EC Registries	Subject and Adjoining	N	N	N/A
State/Tribal Voluntary Cleanup Sites (VCP)	0.50	N	N	N
State/Tribal Spills	0.125	N	N	N
Federal Brownfield Sites	0.50	N	N	N
State Brownfield Sites	0.50	N	N	N
ERNS, CHMIRS	Subject and Adjoining	Y	N	N
HAZNET	Subject and Adjoining	N	Y	N

4.2.2 Subject Property Listings

The subject property is identified as an ERNS and CHMIRS site in the regulatory database report, as discussed below:

- The subject property, identified as NRC at 1271 East Julian Street, reported an unknown amount of oil release to the grass/soil at the property. According to database, a caller stated that the suspected responsible party (SPR) was dumping oil in a hole in the ground at back of the property. The incident was reported on January 27, 2020, under NRC Report No: 1269685. No other information was available for review. However, based on regulatory oversight and absence of any other listing suggesting the extent of release it appears that the release was in fact minor, as such is not expected to represent significant environmental concern.

4.2.3 Adjoining Property Listings

The adjoining properties to the northeast, southeast and northwest are identified as a HAZNET site in the regulatory database report, as discussed below:

- The property, identified as Del Mutolo & Ruiz Property Management at 329 Wooster Avenue, is located adjoining to the northeast of the subject property. According to database, the site was issued EPA ID: CAC002648082 on November 9, 2009, for the hydrocarbon solvents, unspecified solvent mixture, waste oil and mixed oil and other organic solids off-site disposal in 2009. This EPA ID was inactivated on May 9, 2010. Based on current regulatory status, absence of reported spills and/or releases of hazardous substances and absence of violations, this listing is not expected to represent significant environmental concern.
- The property, identified as East Valley Animal Clinic at 1272 East Julian Avenue, is located adjoining to the southeast of the subject property. According to database, the site was issued EPA ID: CAL000113807 on August 24, 1993, which was inactivated on June 30, 1996. No manifest data are related with this listing. Based on current regulatory status, absence of reported spills and/or releases of hazardous substances and absence of violations, this listing is not expected to represent significant environmental concern.
- The property, identified as Green Valla at 1298 Tripp Avenue, is located adjoining to the northwest of the subject property. According to database, the site was issued EPA ID: CAC002714310 on December 13, 2012, for the hydrocarbon asbestos containing waster off-site disposal in 2012. This EPA ID was inactivated on March 4, 2013. Based on current regulatory status, absence of reported spills and/or releases of hazardous substances and absence of violations, this listing is not expected to represent significant environmental concern

Based on the findings, vapor migration is not expected to represent a significant environmental concern at this time.

4.2.4 Surrounding Area Listings of Concern to Subject Property

No sites of concern are identified in the regulatory database report.

4.2.5 Unplottable Listings

No unplottable listings of concern are identified in the regulatory database report.

A copy of the regulatory database report is included in Appendix C of this report.

5.0 USER PROVIDED INFORMATION AND INTERVIEWS

In order to qualify for one of the *Landowner Liability Protections (LLPs)* offered by the Small Business Liability Relief and Brownfields Revitalization Act of 2001 (the *Brownfields Amendments*), the *User* must conduct the following inquiries required by 40 CFR 312.25, 312.28, 312.29, 312.30, and 312.31. The *User* should provide the following information to the *environmental professional*. Failure to provide this information could result in a determination that *all appropriate inquiries* is not complete. The *User* is asked to provide information or knowledge of the following:

- Review Title and Judicial Records for Environmental Liens and AULs
- Specialized Knowledge or Experience of the User
- Actual Knowledge of the User
- Reason for Significantly Lower Purchase Price
- Commonly Known or *Reasonably Ascertainable* information
- Degree of Obviousness
- Reason for Preparation of this Phase I ESA

Fulfillment of these user responsibilities is key to qualification for the identified defenses to CERCLA liability. Partner requested our Client to provide information to satisfy User Responsibilities as identified in Section 6 of the ASTM guidance.

Pursuant to ASTM E1527-13 and E1527-21, Partner requested the following site information from Yi's First Seed LLC (User of this report).

User Responsibilities		
Item	Provided By User	Not Provided By User
AAI User Questionnaire		X
Title Records, Environmental Liens, and AULs		X
Specialized Knowledge		X
Actual Knowledge		X
Valuation Reduction for Environmental Issues		X
Identification of Key Site Manager	X	
Reason for Performing Phase I ESA	X	
Prior Environmental Reports		X
Other		X

5.1 Interviews

5.1.1 Interview with Owner

Chun Yi, doing business as (DBA) YI's First Seed LLC, the subject property owner, was not aware of any pending, threatened, or past litigation relevant to hazardous substances or petroleum products in, on, or from the subject property; any pending, threatened, or past administrative proceedings relevant to hazardous substances or petroleum products in, on, or from the subject property; or any notices from a governmental entity regarding any possible violation of environmental laws or possible liability relating to hazardous substances or petroleum products.

According to Chun Yi, the subject property was developed between 1916 and 1920 for residential use. Chun Yi further stated that there are no USTs, ASTs, clarifiers, oil/water separators, groundwater monitoring wells, or hazardous substance use/storage/generation on the subject property to the best of their knowledge.

5.1.2 Interview with Report User

Please refer to Section 5.2 below for information requested from the Report User.

5.1.3 Interview with Key Site Manager

A key site manager was available to be interviewed at the time of this assessment.

5.1.4 Interviews with Past Owners, Operators, and Occupants

Interviews with past owners, operators and occupants were not conducted since information regarding the potential for contamination at the subject property was obtained from other sources.

5.2 User Provided Information

5.2.1 Title Records, Environmental Liens, and AULs

Partner was not provided with title records or environmental lien and AUL information for review as part of this assessment.

5.2.2 Specialized Knowledge

No specialized knowledge of environmental conditions associated with the subject property was provided by the User at the time of the assessment.

5.2.3 Actual Knowledge of the User

No actual knowledge of any environmental lien or AULs encumbering the subject property or in connection with the subject property was provided by the User at the time of the assessment.

5.2.4 Valuation Reduction for Environmental Issues

No knowledge of valuation reductions associated with the subject property was provided by the User at the time of the assessment.

5.2.5 Commonly Known or Reasonably Ascertainable Information

The User did not provide information that is commonly known or *reasonably ascertainable* within the local community about the subject property at the time of the assessment.

5.2.6 Previous Reports and Other Provided Documentation

No previous reports or other pertinent documentation was provided to Partner for review during the course of this assessment.

6.0 SITE RECONNAISSANCE

The weather at the time of the site visit was sunny and clear. Refer to Section 1.5 for limitations encountered during the field reconnaissance and Sections 2.1 and 2.2 for subject property operations. The table below provides the site assessment details:

Site Assessment Data

Site Assessment Performed By: Tyler Patel
Site Assessment Conducted On: May 20, 2022

The table below provides the subject property personnel interviewed during the field reconnaissance:

Site Visit Personnel for 1271-1279 E. Julian Ave (Subject Property)

Name	Title/Role	Contact Number	Site Walk* Yes/No
Ms. Sandra Ceja	Key Site Manager	(213) 374-5025	No

* Accompanied Partner during the field reconnaissance activities and provided information pertaining to the current operations and maintenance of the subject property

No environmental concerns were identified during the onsite reconnaissance.

6.1 General Site Characteristics

6.1.1 Solid Waste Disposal

Solid waste generated at the subject property is disposed of in residential-type plastic trash and recycling bins stored on the subject property. An independent solid waste disposal contractor, City of San Jose, removes solid waste from the subject property. No evidence of illegal dumping of solid waste was observed during the Partner site reconnaissance.

6.1.2 Sewage Discharge and Disposal

Sanitary discharges on the subject property are directed into the municipal sanitary sewer system. The City of San Jose services the subject property vicinity. No wastewater treatment facilities or septic systems were observed or reported on the subject property.

6.1.3 Stormwater and Surface Water Drainage

Stormwater is removed from the subject property primarily by ground infiltration through gravel driveways and landscaped areas and sheet flow action across the paved surfaces towards stormwater drains located in the public right of way.

6.1.4 Source of Heating and Cooling

Heating and cooling systems as well as domestic hot water equipment are fueled by electricity and natural gas provided by Pacific Gas and Electric (PG&E). The mechanical system is comprised of a split system with a central unit and interior air-handler and an exterior condenser. Hot water is provided by individual natural gas/electric hot water heaters.

6.1.5 Wells and Cisterns

No aboveground evidence of wells or cisterns was observed during the site reconnaissance.

6.1.6 Wastewater

Domestic wastewater generated at the subject property is disposed by means of the sanitary sewer system. No industrial process is currently performed at the subject property.

6.1.7 Septic Systems

No septic systems were observed or reported on the subject property.

6.1.8 Additional Site Observations

No additional general site characteristics were observed during the site reconnaissance.

6.2 Potential Environmental Hazards

6.2.1 Hazardous Substances and Petroleum Products Used or Stored at the Subject Property

Partner identified hazardous substances used, stored, and/or generated on the subject property as noted in the following table:

Hazardous Substances and/or Petroleum Products Noted Onsite						
Substance	Container Type	Quantity/Size	Location	Nature of Use	Secondary Containment	Environmental Concern
Paints and other maintenance chemicals	Plastic Containers	Various small to 1- and 5-gallon containers	Exterior unpaved area of 1279 East Julian Avenue	Off-site use	N	N

According to the site contact, Ms. Sandra Ceja, one of the residential tenants at 1279 East Julian Avenue works as a contractor. Various small to 1-gallon and 5-gallon containers of paints, maintenance chemicals and associated equipment are reportedly used off-site for contracting work and were observed to be stored on an unpaved area of the 1279 East Julian Avenue property. In addition, small quantities of general maintenance supplies and cleaning supplies were found throughout the subject property building interiors. These materials were observed to be properly labeled and stored at the time of the assessment with no signs of leaks, stains, or spills. Based on the nature of use, and overall small quantities observed, these materials are not expected to represent a significant environmental concern.

6.2.2 Aboveground & Underground Hazardous Substance or Petroleum Product Storage Tanks (ASTs/USTs)

No evidence of current or former ASTs or USTs was observed during the site reconnaissance.

6.2.3 Evidence of Releases

No spills, stains or other indications that a surficial release has occurred at the subject property were observed.

6.2.4 Polychlorinated Biphenyls (PCBs)-Containing Items

No potential PCB-containing equipment (transformers, oil-filled switches, hoists, lifts, dock levelers, hydraulic elevators, etc.) was observed on the subject property during Partner's reconnaissance.

6.2.5 Strong, Pungent, or Noxious Odors

No strong, pungent or noxious odors were evident during the site reconnaissance.

6.2.6 Pools of Liquid

No pools of liquid were observed on the subject property during the site reconnaissance.

6.2.7 Drains, Sumps, and Clarifiers

No drains, sumps, or clarifiers, other than those associated with stormwater removal, were observed on the subject property during the site reconnaissance.

6.2.8 Pits, Ponds, and Lagoons

No pits, ponds or lagoons were observed on the subject property.

6.2.9 Stressed Vegetation

No stressed vegetation was observed on the subject property.

6.2.10 Additional Potential Environmental Hazards

No additional environmental hazards, including landfill activities or radiological hazards, were observed.

6.3 Non-Scope ASTM Considerations

6.3.1 Asbestos-Containing Materials (ACMs)

Asbestos is the name given to a number of naturally occurring, fibrous silicate minerals mined for their useful properties such as thermal insulation, chemical and thermal stability, and high tensile strength. The Occupational Safety and Health Administration (OSHA) regulation 29 CFR 1926.1101 requires certain construction materials to be presumed to contain asbestos, for purposes of this regulation. All thermal system insulation (TSI), surfacing material, and asphalt/vinyl flooring that are present in a building that have not been appropriately tested are "presumed asbestos-containing material" (PACM).

The subject property buildings were constructed between 1916 and 1920, with addition in 1978. A limited, visual evaluation of accessible areas for the presence of suspect ACMs at the subject property was conducted. The objective of this visual survey was to note the presence and condition of suspect ACM observed. Please refer to the table below for identified suspect ACMs:

Suspect ACMs

Suspect ACM	Location	Friable Yes/No	Physical Condition
Drywall Systems	Throughout Building Interior	No	Good
Floor and Wall Tiles	Throughout Building Interior	No	Good
Floor and Wall Tile Mastic	Throughout Building Interior	No	Good
Stucco	Throughout Building Exterior	Yes	Good

Based on this building's date of construction, prior to disturbance, Partner recommends a comprehensive asbestos survey of the property be completed to determine the presence, condition, friability and likely future condition of suspect or confirmed ACM. All suspect materials must be handled as ACM according to local, state and federal regulations until the results of sampling and analysis indicate the material is a

non-ACM. According to the US EPA, ACM that is intact and in good condition can, in general, be managed safely in-place under an Operations and Maintenance (O&M) Program until removal is dictated by renovation, demolition, or deteriorating material condition.

6.3.2 Lead-Based Paint (LBP)

Lead is a highly toxic metal that affects virtually every system of the body. LBP is defined as any paint, varnish, stain, or other applied coating that has 1 mg/cm² (or 5,000 ug/g or 0.5% by weight) or more of lead. Congress passed the Residential Lead-Based Paint Hazard Reduction Act of 1992, also known as "Title X", to protect families from exposure to lead from paint, dust, and soil. Under Section 1017 of Title X, intact LBP on most walls and ceilings is not considered a "hazard," although the condition of the paint should be monitored and maintained to ensure that it does not become deteriorated. Further, Section 1018 of this law directed the Housing and Urban Development (HUD) and the US EPA to require the disclosure of known information on LBP and LBP hazards before the sale or lease of most housing built before 1978.

Based on the age of the subject property buildings (pre-1978), there is a potential that LBP is present. Interior and exterior painted surfaces were observed in good condition and therefore not expected to represent a "hazard," although the condition of the paint should be monitored and maintained to ensure that it does not become deteriorated.

6.3.3 Radon

Radon is a colorless, odorless, naturally occurring, radioactive, inert, gaseous element formed by radioactive decay of radium (Ra) atoms. The US EPA has prepared a map to assist National, State, and local organizations to target their resources and to implement radon-resistant building codes. The map divides the country into three Radon Zones, according to the table below:

EPA Radon Zones		
EPA Zones	Average Predicted Radon Levels	Potential
Zone 1	Exceed 4.0 pCi/L	Highest
Zone 2	Between 2.0 and 4.0 pCi/L	Moderate
Zone 3	Less than 2.0 pCi/L	Low

It is important to note that the EPA has found homes with elevated levels of radon in all three zones, and the US EPA recommends site-specific testing in order to determine radon levels at a specific location. However, the map does give a valuable indication of the propensity of radon gas accumulation in structures.

Radon sampling was not conducted as part of this assessment. Review of the US EPA Map of Radon Zones places the subject property in Zone 2. Based upon the radon zone classification, radon is not considered to be a significant environmental concern.

6.3.4 Lead in Drinking Water

According to available information, a public water system operated by the San José Municipal Water System serves the subject property vicinity. Shallow groundwater beneath the subject property is not utilized for domestic purposes. The sources of public water for San Jose are purchased blend of Hetch Hetchy water and treated water from the San Francisco Public Utilities Commission (SFPUC). The major

water source originates from spring snowmelt flowing down the Tuolumne River to the Hetch Hetchy Reservoir. According to the City of San Jose and the 2020 Annual Water Quality Report, water supplied to the subject property is in compliance with all State and Federal regulations pertaining to drinking water standards, including lead and copper. Water sampling was not conducted to verify water quality.

6.3.5 Mold

Molds are microscopic organisms found virtually everywhere, indoors and outdoors. Mold will grow and multiply under the right conditions, needing only sufficient moisture (e.g., in the form of very high humidity, condensation, or water from a leaking pipe, etc.) and organic material (e.g., ceiling tile, drywall, paper, or natural fiber carpet padding).

Partner observed accessible, interior areas for the subject property buildings for significant evidence of mold growth with the exceptions detailed in Section 1.5 of this report; however, this ESA should not be used as a mold survey or inspection. Additionally, this limited assessment was not designed to assess all areas of potential mold growth that may be affected by mold growth on the subject property. Rather, it is intended to give the client an indication as to whether or not conspicuous (based on observed areas) mold growth is present at the subject property. This evaluation did not include a review of pipe chases, mechanical systems, or areas behind enclosed walls and ceilings.

No obvious indications of water damage or mold growth were observed during Partner's visual assessment.

6.3.6 Wetlands

The subject property does not appear to be a designated wetland area, based on information obtained from the United States Fish & Wildlife Service; however, a comprehensive wetlands survey would be required in order to formally determine actual wetlands on the subject property. No surface impoundments, wetlands, natural catch basins, settling ponds, or lagoons are located on the subject property.

6.4 Adjoining Property Reconnaissance

The adjoining property reconnaissance consisted of observing the adjoining properties from the subject property premises. No items of environmental concern were identified on the adjoining properties during the site assessment, including hazardous substances, petroleum products, ASTs, USTs, evidence of releases, PCBs, strong or noxious odors, pools of liquids, sumps or clarifiers, pits or lagoons, stressed vegetation, or any other potential environmental hazards.

7.0 VAPOR ENCROACHMENT CONDITIONS

Partner conducted a limited non-intrusive vapor screening on the subject property to identify, to the extent feasible, the potential for vapor encroachment conditions (VECs) in connection with the subject property. This included consideration of chemicals of concern (COC) that may migrate as vapors into the subsurface of the subject property as a result of contaminated soil and groundwater on or near the property.

This screening utilized readily available data sources previously discussed in this Phase I ESA that includes:

- the physical setting of the subject property (Section 2.4),
- standard historical sources for the subject property, adjoining, and surrounding area (Section 3.0),
- known or potentially contaminated sites as identified from information from regulatory agencies and sites on Federal, State, tribal and local databases (Section 4.0), and
- information from the site reconnaissance (Section 6.0) of the subject property and observations of the surrounding properties.

The results of our data collection, reconnaissance, and analysis are tabulated below:

<i>Potential for Vapor Encroachment to Impact the Subject Property</i>	
Area of Concern	Likely or Known VEC to Subject Property
Subject Property Existing Operations or Conditions	None identified that impact the subject property.
Historical Uses of the Subject Property	None identified that impact the subject property.
Adjoining Property Operations or Existing Conditions	None identified that impact the subject property.
Historical Uses of Adjoining Properties or Nearby Properties	None identified that impact the subject property.
Regulatory Review of sites identified on Federal, State, tribal and Local Environmental Databases which were located in the AMSD	None identified that impact the subject property.

Based on the findings of the limited non-intrusive vapor screening, vapor intrusion is unlikely to be an issue of concern in connection with the existing structures on the subject property. As such, no further assessment is recommended.

8.0 FINDINGS AND CONCLUSIONS

Findings and Opinions

Recognized Environmental Condition

A *recognized environmental condition (REC)* refers to the presence of hazardous substances or petroleum products in, on, or at the subject property due to a release to the environment; the likely presence of hazardous substances or petroleum products in, on, or at the subject property due to a release or likely release to the environment; or the presence of hazardous substances or petroleum products in, on, or at the subject property under conditions that pose a material threat of a future release to the environment. The following was identified during the course of this assessment:

- Partner did not identify any RECs during the course of this assessment.

Controlled Recognized Environmental Condition

A *controlled recognized environmental condition (CREC)* refers to a REC affecting the subject property that has been addressed to the satisfaction of the applicable regulatory authority or authorities with hazardous substances or petroleum products allowed to remain in place subject to implementation of required controls (for example, activity and use limitations or other property use limitations). The following was identified during the course of this assessment:

- Partner did not identify any CRECs during the course of this assessment.

Historical Recognized Environmental Condition

A *historical recognized environmental condition (HREC)* refers to a previous release of hazardous substances or petroleum products affecting the that has been addressed to the satisfaction of the applicable regulatory authority or authorities and meeting unrestricted use criteria established by the applicable regulatory authority or authorities without subjecting the subject property to any controls (for example, activity and use limitations or other property use limitations). The following was identified during the course of this assessment:

- Partner did not identify any HRECs during the course of this assessment.

Business Environmental Risk

A *Business Environmental Risks (BER)* is a risk which can have a material environmental or environmentally driven impact on the business associated with the current or planned use of commercial real estate, not necessarily related to those environmental issues required to be investigated in this practice. The following was identified during the course of this assessment:

- Due to the age of the subject property buildings, there is a potential that asbestos-containing material (ACM) and/or lead-based paint (LBP) are present. Readily visible suspect ACMs and painted surfaces were observed in good condition. Should these materials be replaced, the identified suspect ACMs and LBPs would need to be sampled to confirm the presence or absence of asbestos or lead prior to any renovation or demolition activities to prevent potential exposure to workers and/or building occupants.

Significant Data Gaps

No significant data gaps affecting the ability of the Environmental Professional to identify a REC were encountered during this assessment.

Conclusions and Recommendations

Partner has performed a Phase I Environmental Site Assessment in conformance with the scope and limitations of ASTM Practice E1527-13 and E1527-21 of 1271-1279 East Julian Avenue in San Jose, Santa Clara County, California (the "subject property"). Any exceptions to, or deletions from, this practice are described in Section 1.5 of this report.

This assessment has revealed no evidence of RECs, CRECs, or HRECs in connection with the subject property; however, a BER was identified. Based on the conclusions of this assessment, Partner recommends no further investigation of the subject property at this time.

9.0 SIGNATURES OF ENVIRONMENTAL PROFESSIONALS

Partner has performed a Phase I Environmental Site Assessment of the property located at 1271-1279 East Julian Avenue in San Jose, Santa Clara County, California in conformance with the scope and limitations of the protocol and the limitations stated earlier in this report. Exceptions to or deletions from this protocol are discussed earlier in this report.

By signing below, Partner declares that, to the best of our professional knowledge and belief, we meet the definition of *Environmental Professional* as defined in §312.10 of 40 CFR §312. Partner has the specific qualifications based on education, training, and experience to assess a *property* of the nature, history, and setting of the subject *property*. Partner has developed and performed the all appropriate inquiries in conformance with the standards and practices set forth in 40 CFR Part 312.

Prepared By:



Tyler Patel
Environmental Professional

Reviewed By:



David Boyce
Senior Author

10.0 REFERENCES

Reference Documents

American Society for Testing and Materials, Standard Practice for Environmental Site Assessments: Phase I Environmental Site Assessment Process, ASTM Designation: E1527-13 and E1527-21.

Environmental Risk Information Services (ERIS), Radius Report, May 2022

Federal Emergency Management Agency, Federal Insurance Administration, National Flood Insurance Program, Flood Insurance Map, accessed via internet, May 2022

United States Department of Agriculture, Natural Resources Conservation Service, accessed via internet, May 2022

United States Department of Agriculture, Natural Resources Conservation Service, Web Soil Survey, accessed via the internet, May 2022

United States Environmental Protection Agency, EPA Map of Radon Zones (Document EPA-402-R-93-071), accessed via the internet, May 2022

United States Geological Survey, accessed via the Internet, May 2022

United States Geological Survey Topographic Map 1995, 7.5-minute series, accessed via internet, May 2022

FIGURES

- 1 SITE LOCATION MAP**
- 2 SITE PLAN**
- 3 TOPOGRAPHIC MAP**

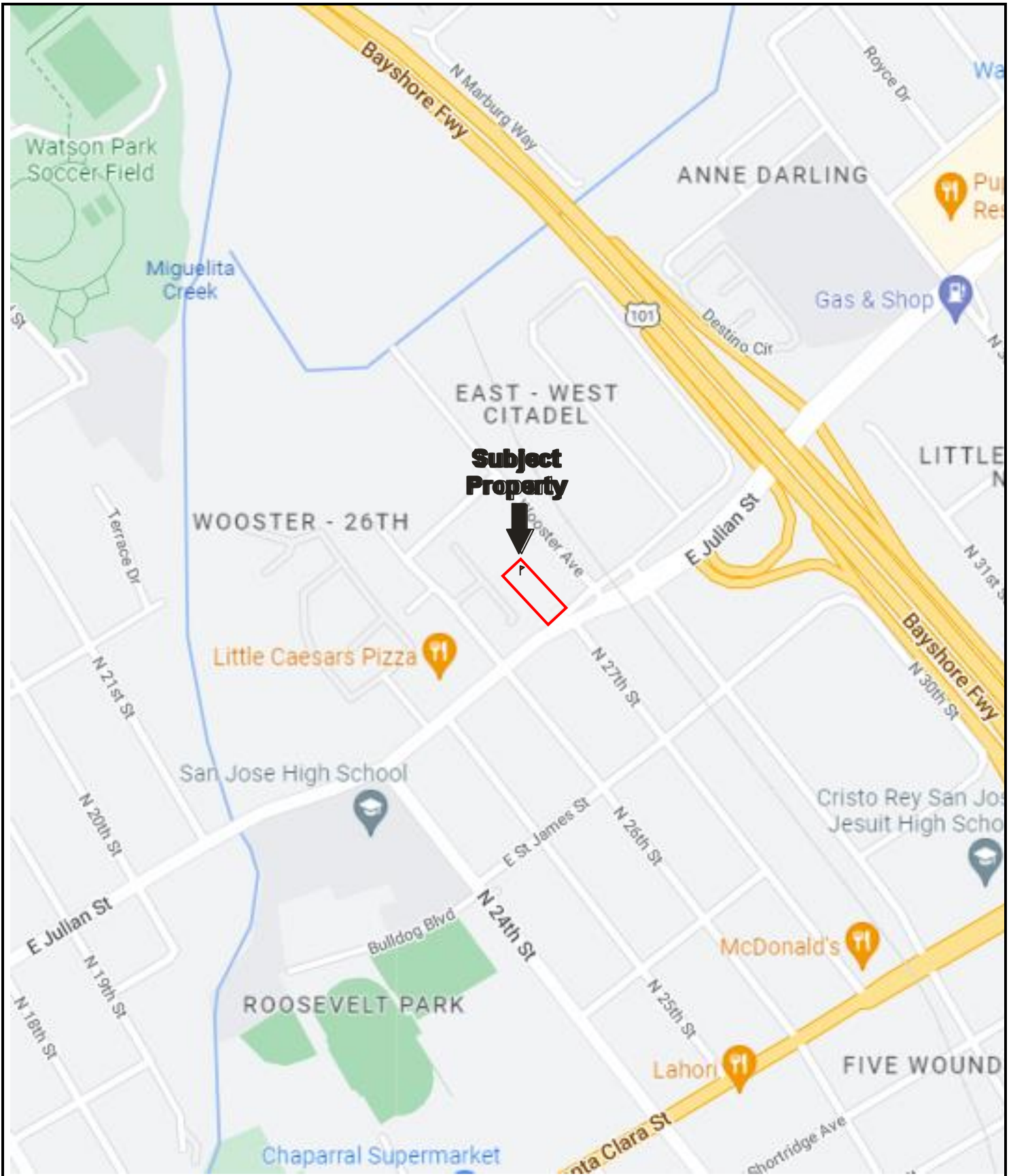

Drawing Not To Scale

KEY:
 Subject Property 

FIGURE 1: SITE LOCATION MAP
 Project No. 22-371038.1



GROUNDWATER FLOW



KEY:

Subject Property



FIGURE 2: SITE PLAN
Project No. 22-371038.1

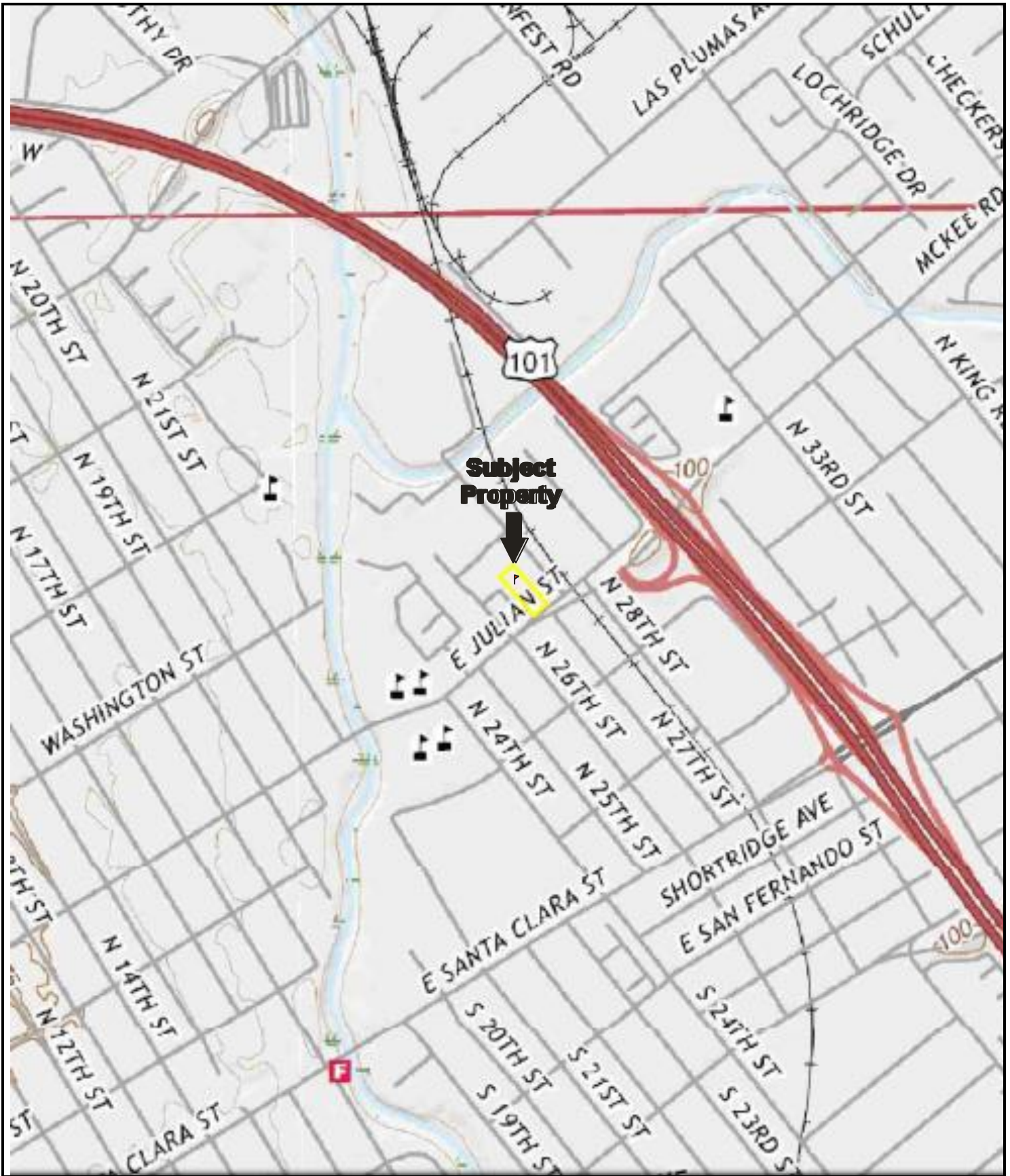

USGS 7.5 Minute *San Jose East, California* Quadrangle
 Created: 2021

KEY:
 Subject Property 

FIGURE 3: TOPOGRAPHIC MAP
 Project No. 22-371038.1



APPENDIX A: SITE PHOTOGRAPHS



1. View of the subject property featuring one of the 1271 East Julian residential building.



2. View of the subject property featuring one of the 1271 East Julian residential building with a concrete-paved driveway.



3. View of the subject property featuring one of the 1271 East Julian residential building with a concrete-paved driveway.



4. View of the subject property featuring one of the 1271 East Julian residential building with a concrete-paved driveway.



5. View of the subject property featuring one of the 1279 East Julian residential buildings with associated landscaping.



6. View of the subject property featuring one of the 1279 East Julian residential buildings with associated landscaping.



7. View of the subject property featuring one of the 1279 East Julian residential buildings with associated landscaping.



8. View of the subject property featuring one of the 1279 East Julian residential building and a small garage building.



9. View of the subject property featuring one of the 1279 East Julian residential buildings



10. View of the subject property featuring parked tenant vehicles and a small garage building.



11. View of the subject property featuring parked tenant vehicles and observed stored paints.



12. Interior view of the subject property featuring the 1271 East Julian Street building.



13. Interior view of the subject property featuring the 1271 East Julian Street residential building.

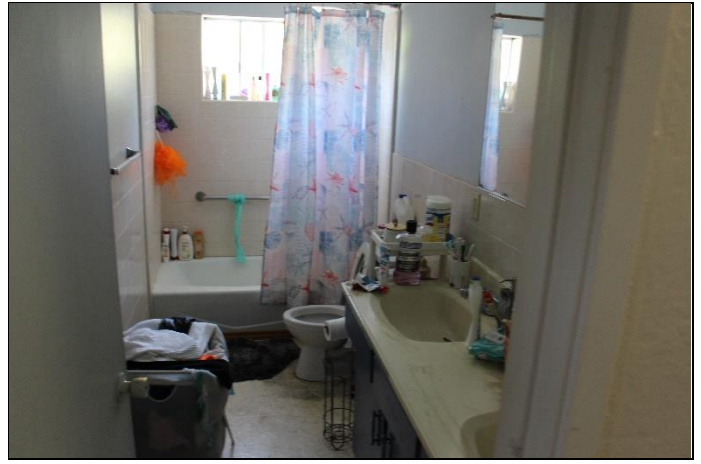

14. Interior view of the subject property featuring the 1271 East Julian Street residential building.



15. Interior view of the subject property featuring the 1271 East Julian Street residential building with a basement space.



16. Interior view of the subject property featuring the 1271 East Julian Street residential building with a basement space.



17. View of the subject property featuring a backyard space.



18. View of the subject property featuring a backyard space.



19. View of an adjacent residential apartment building located to the northeast.



20. View of the adjacent La Estrella Market located to the southeast across East Julian Street.



21. View of the adjacent Mighty Studios located to the southeast across East Julian Street.



22. View of the adjacent Mighty Studios and Il Pastaio Foods located to the southeast across East Julian Street.



23. View of the adjacent residential apartment buildings located to the southwest.



24. View of the adjacent residential apartment buildings located to the northwest.

APPENDIX B: HISTORICAL/REGULATORY DOCUMENTATION

one inch



**Subject
Property**



Year: 1931 Address: 1271-1279 E. Julian Avenue, SAN JOSE, CA
Source: FAIRCHILD Approx Center: -121.86968447,37.35275975
Scale: 1" = 500'
Comment: Adjacent Frame Unavailable

Order No: 22051600422

PARTNER

one inch



**Subject
Property**



Year: 1939
Source: ASCS
Scale: 1" = 500'
Comment:

Address: 1271-1279 E. Julian Avenue, SAN JOSE, CA
Approx Center: -121.86968447,37.35275975

Order No: 22051600422

PARTNER

one inch



**Subject
Property**



Year: 1948
Source: USGS
Scale: 1" = 500'
Comment:

Address: 1271-1279 E. Julian Avenue, SAN JOSE, CA
Approx Center: -121.86968447,37.35275975

Order No: 22051600422

PARTNER

one inch



**Subject
Property**



Year: 1956
Source: ASCS
Scale: 1" = 500'
Comment:

Address: 1271-1279 E. Julian Avenue, SAN JOSE, CA
Approx Center: -121.86968447,37.35275975

Order No: 22051600422

PARTNER

one inch



**Subject
Property**



Year: 1960
Source: USGS
Scale: 1" = 500'
Comment:

Address: 1271-1279 E. Julian Avenue, SAN JOSE, CA
Approx Center: -121.86968447,37.35275975

Order No: 22051600422

PARTNER

one inch

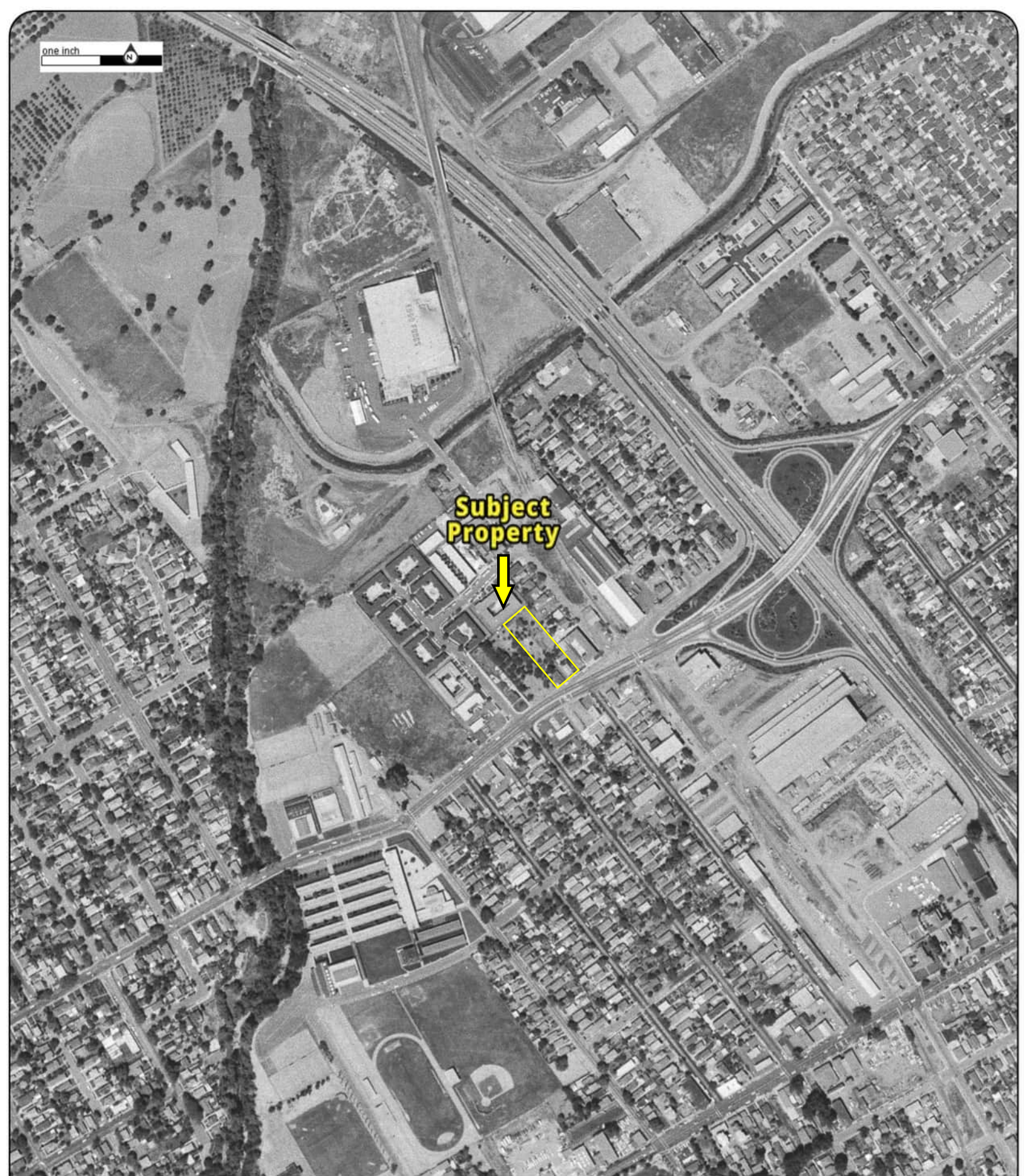

**Subject
Property**



Year: 1968
Source: USGS
Scale: 1" = 500'
Comment:

Address: 1271-1279 E. Julian Avenue, SAN JOSE, CA
Approx Center: -121.86968447,37.35275975

Order No: 22051600422

PARTNER

one inch



**Subject
Property**



Year: 1974
Source: USGS
Scale: 1" = 500'
Comment:

Address: 1271-1279 E. Julian Avenue, SAN JOSE, CA
Approx Center: -121.86968447,37.35275975

Order No: 22051600422

PARTNER

one inch



**Subject
Property**



Year: 1981
Source: USGS
Scale: 1" = 500'
Comment:

Address: 1271-1279 E. Julian Avenue, SAN JOSE, CA
Approx Center: -121.86968447,37.35275975

Order No: 22051600422

PARTNER

one inch 

**Subject
Property**



Year: 1987
Source: USGS
Scale: 1" = 500'

Address: 1271-1279 E. Julian Avenue, SAN JOSE, CA
Approx Center: -121.86968447,37.35275975

Order No: 22051600422

Comment: Best Copy Available

PARTNER

one inch



**Subject
Property**



Year: 1998
Source: USGS
Scale: 1" = 500'
Comment:

Address: 1271-1279 E. Julian Avenue, SAN JOSE, CA
Approx Center: -121.86968447,37.35275975

Order No: 22051600422

PARTNER

one inch



**Subject
Property**



Year: 2005
Source: USDA
Scale: 1" = 500'
Comment:

Address: 1271-1279 E. Julian Avenue, SAN JOSE, CA
Approx Center: -121.86968447,37.35275975

Order No: 22051600422

PARTNER

one inch



**Subject
Property**



Year: 2006
Source: USDA
Scale: 1" = 500'
Comment:

Address: 1271-1279 E. Julian Avenue, SAN JOSE, CA
Approx Center: -121.86968447,37.35275975

Order No: 22051600422

PARTNER

one inch



**Subject
Property**



Year: 2009
Source: USDA
Scale: 1" = 500'
Comment:

Address: 1271-1279 E. Julian Avenue, SAN JOSE, CA
Approx Center: -121.86968447,37.35275975

Order No: 22051600422

PARTNER

one inch



**Subject
Property**



Year: 2010
Source: USDA
Scale: 1" = 500'
Comment:

Address: 1271-1279 E. Julian Avenue, SAN JOSE, CA
Approx Center: -121.86968447,37.35275975

Order No: 22051600422

PARTNER

one inch



**Subject
Property**



Year: 2012
Source: USDA
Scale: 1" = 500'
Comment:

Address: 1271-1279 E. Julian Avenue, SAN JOSE, CA
Approx Center: -121.86968447,37.35275975

Order No: 22051600422

PARTNER

one inch



**Subject
Property**



Year: 2014
Source: USDA
Scale: 1" = 500'
Comment:

Address: 1271-1279 E. Julian Avenue, SAN JOSE, CA
Approx Center: -121.86968447,37.35275975

Order No: 22051600422

PARTNER

one inch

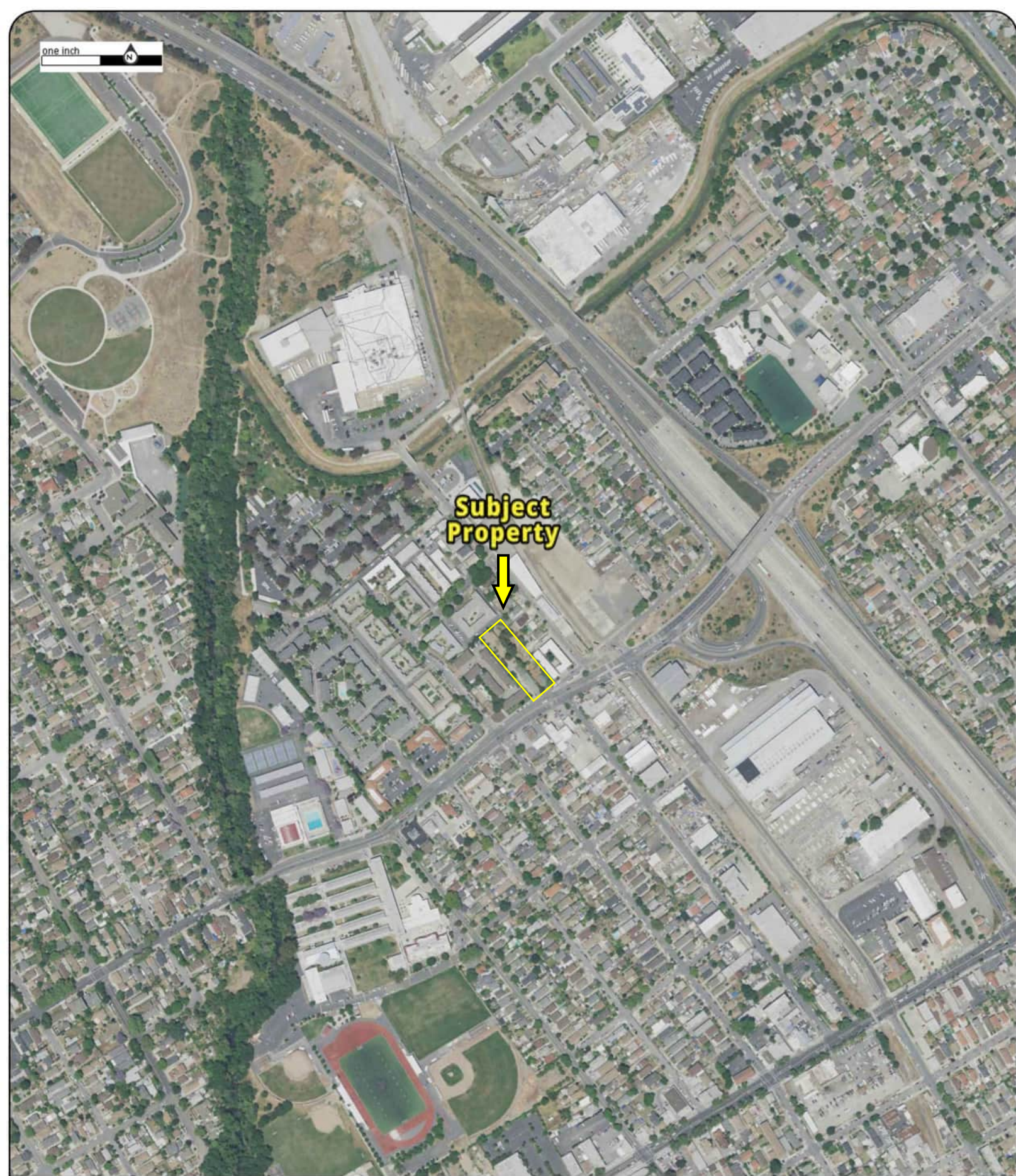

**Subject
Property**



Year: 2016
Source: USDA
Scale: 1" = 500'
Comment:

Address: 1271-1279 E. Julian Avenue, SAN JOSE, CA
Approx Center: -121.86968447,37.35275975

Order No: 22051600422

PARTNER

one inch



**Subject
Property**



Year: 2018
Source: USDA
Scale: 1" = 500'
Comment:

Address: 1271-1279 E. Julian Avenue, SAN JOSE, CA
Approx Center: -121.86968447,37.35275975

Order No: 22051600422

PARTNER

one inch



**Subject
Property**



Year: 2020
Source: USDA
Scale: 1" = 500'
Comment:

Address: 1271-1279 E. Julian Avenue, SAN JOSE, CA
Approx Center: -121.86968447,37.35275975

Order No: 22051600422

PARTNER

Fire Insurance Map

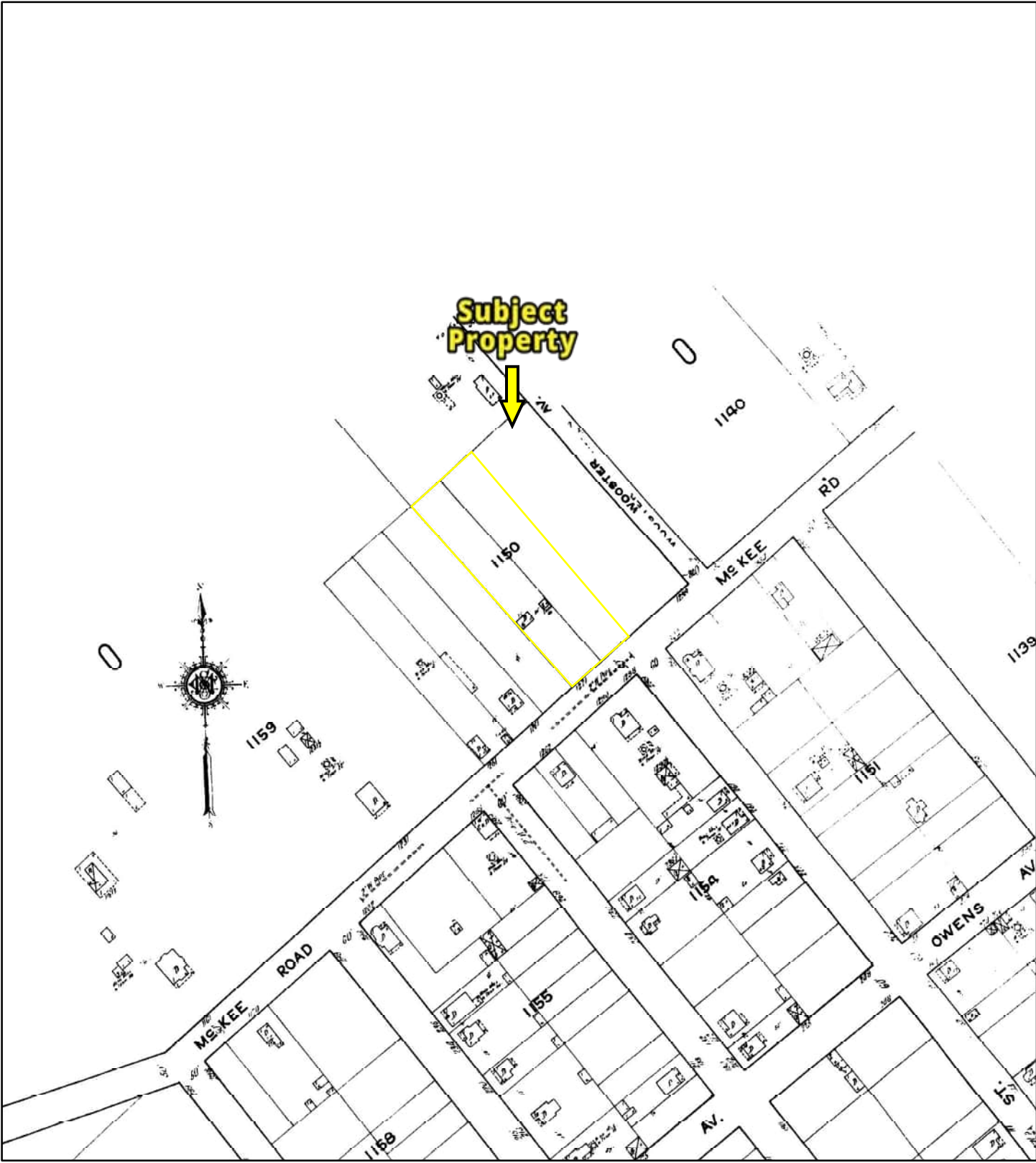

1915

Address: 1271-1279 E. Julian Avenue SAN JOSE CA 95116

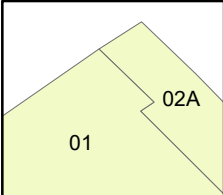
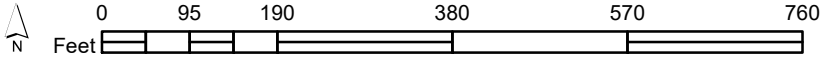

Map sheet(s):
Volume 1: 1,2;

Order Number 22051600422



Fire Insurance Map

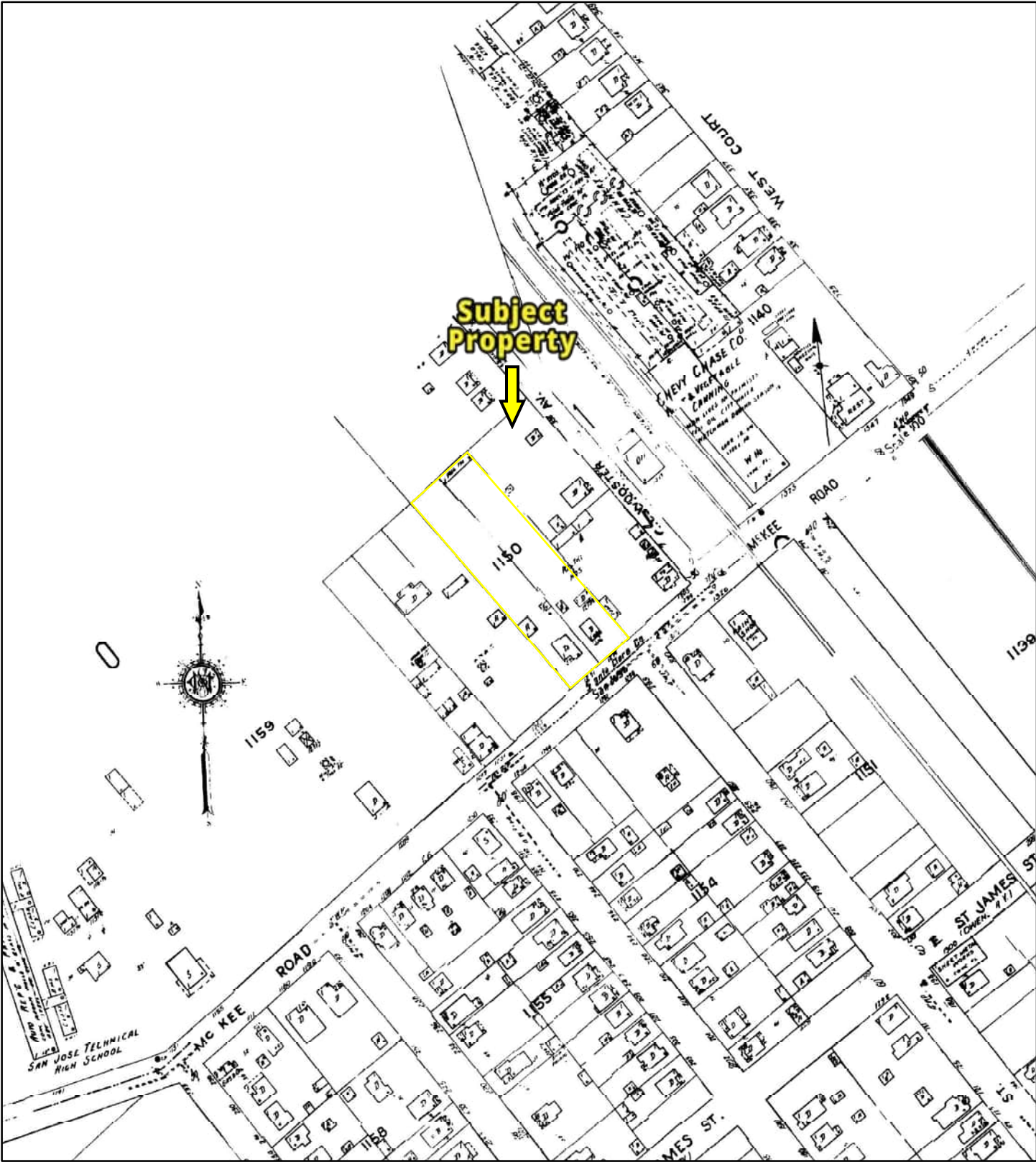

1950

Address: 1271-1279 E. Julian Avenue SAN JOSE CA 95116

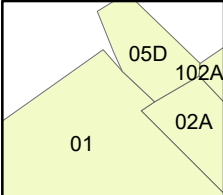
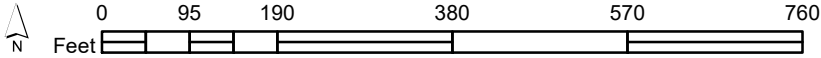

Map sheet(s):
Volume 1: 1,2,5;

Order Number 22051600422



Fire Insurance Map

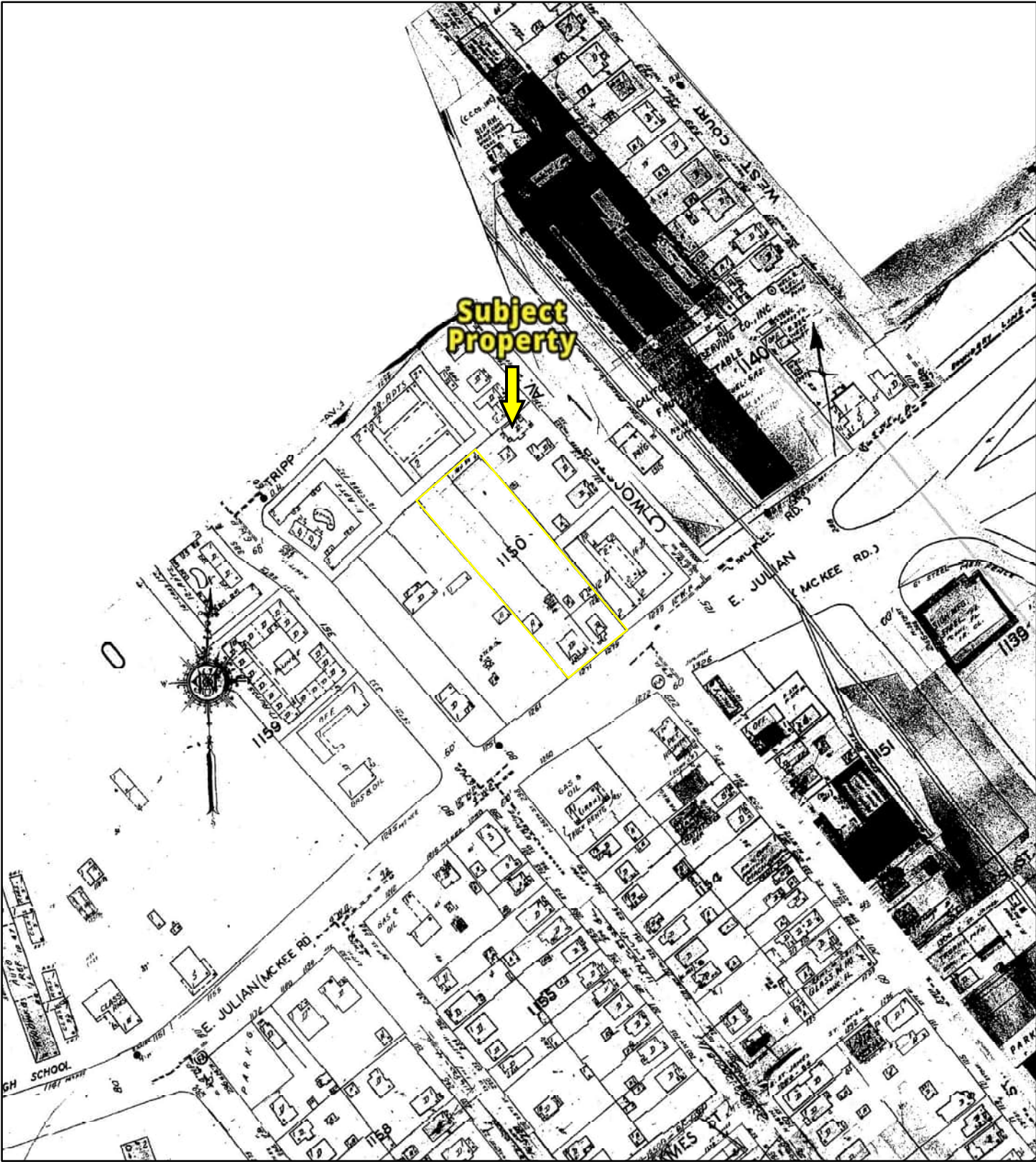

1969

Address: 1271-1279 E. Julian Avenue SAN JOSE CA 95116

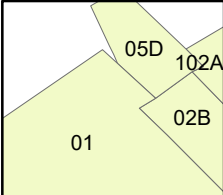
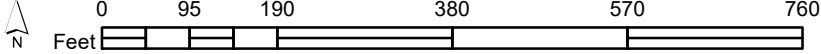

Map sheet(s):
Volume 1: 1,2,5;

Order Number 22051600422





CITY
DIRECTORY

Project Property: *1271-1279 E. Julian Avenue
1271-1279 E. Julian Avenue
SAN JOSE, CA 95116*

Project No: *22-371038.1*

Requested By: *Partner Engineering and Science, Inc.*

Order No: *22051600422*

Date Completed: *May 24, 2022*

Environmental Risk Information Services

A division of Glacier Media Inc.

1.866.517.5204 | info@erisinfo.com | erisinfo.com

May 24, 2022
RE: CITY DIRECTORY RESEARCH
1271-1279 E. Julian Avenue
SAN JOSE, CA 95116

Thank you for contacting ERIS for an City Directory Search for the site described above. Our staff has conducted a reverse listing City Directory search to determine prior occupants of the subject site and adjacent properties. We have provided the nearest addresses(s) when adjacent addresses are not listed. If we have searched a range of addresses, all addresses in that range found in the Directory are included.

Note: Reverse Listing Directories generally are focused on more highly developed areas. Newly developed areas may be covered in the more recent years, but the older directories will tend to cover only the "central" parts of the city. To complete the search, we have either utilized the ACPL, Library of Congress, State Archives, and/or a regional library or history center as well as multiple digitized directories. These do not claim to be a complete collection of all reverse listing city directories produced.

ERIS has made every effort to provide accurate and complete information but shall not be held liable for missing, incomplete or inaccurate information. To complete this search we used the general range(s) below to search for relevant findings. If you believe there are additional addresses or streets that require searching please contact us at 866-517-5204.

Search Criteria:

1245-1325 of E Julian Ave
300-400 of Wooster Ave

Search Notes:

Search Results Summary

Date	Source	Comment
2020	DIGITAL BUSINESS DIRECTORY	
2016	DIGITAL BUSINESS DIRECTORY	
2012	DIGITAL BUSINESS DIRECTORY	
2008	DIGITAL BUSINESS DIRECTORY	
2003	DIGITAL BUSINESS DIRECTORY	
2000	DIGITAL BUSINESS DIRECTORY	
1995-1996	HAINES	
1990-1991	HAINES	
1987	HAINES	
1981	HAINES	
1976	HAINES	
1971	HAINES	
1966	PACIFIC TELEPHONE	
1961	PACIFIC TELEPHONE	
1957	PACIFIC TELEPHONE	
1950	POLKS	
1945	POLKS	
1940	POLKS	
1935	POLKS	
1930	POLKS	
1925	POLKS	

Environmental Risk Information Services

A division of Glacier Media Inc.

1.866.517.5204 | info@erisinfo.com | erisinfo.com

1250 SHAN MARKET...GROCERS-RETAIL
 1251 RYAN CLARKE...RESIDENTIAL
 1256 AMPM...GASOLINE & OIL BULK STATIONS (WHLS)
 1256 AMPM...CONVENIENCE STORES
 1256 MOBIL...SERVICE STATIONS-GASOLINE & OIL
 1266 FRANCESCA II PASTAIO...FOOD PRODUCTS-RETAIL
 1266 IL PASTAIO...FOOD PRODUCTS (WHLS)
 1271 MIKE FAGUNDES...RESIDENTIAL
 1272 CRYSTAL DAY SPA...BEAUTY SALONS
 1272 H O A TAILOR...TAILORS
 1272 TNL CAR TITLE LOANS...CHECK CASHING SERVICE
 1299 DOMINGO MARTINEZ...RESIDENTIAL
 1299 GINGER GUERRA...RESIDENTIAL
 1299 J G O PAINTING...PAINTERS
 1299 JGO PAINTING...PAINTERS
 1299 JOEL SALAZAR...RESIDENTIAL
 1299 MARIA FLORES...RESIDENTIAL
 1299 NORMA GOMEZ...RESIDENTIAL
 1299 RAQUEL GOMEZ...RESIDENTIAL
 1304 CENTRO LEONINO DA CALIFORNIA...NONCLASSIFIED ESTABLISHMENTS
 1306 LA ESTRELLA MARKET...GROCERS-RETAIL
 1310 MARY'S STYLING SALON...BEAUTY SALONS
 1315 SERGIO'S TIRES...TIRE-DEALERS-RETAIL
 1315 ZALAVADIA REALTY...REAL ESTATE
 1325 DAVE'S HAYBARN...FEED-DEALERS (WHLS)
 1325 DAVE'S HAYBARN...LAWN & GARDEN EQUIP & SUPPLIESRETAIL
 1325 LUSAMERICA FOODS INC...NONCLASSIFIED ESTABLISHMENTS
 1325 VINTAGE ROOF TILE...ROOFING MATERIALS

325 SUNNY CHIANG...RESIDENTIAL
 341 BRENDA MOORE...RESIDENTIAL
 341 BRENDA WEBBER...RESIDENTIAL
 345 CANDY MORENO...RESIDENTIAL
 350 ELECTRONICS FLEA MARKET...FLEA MARKETS
 350 L N S O...NON-PROFIT ORGANIZATIONS
 360 A A D I CORP...REAL ESTATE LOANS
 360 LA GRAN COMMN NAZARENE CHR...RELIGIOUS ORGANIZATIONS
 370 ROCKETSHIP 5 ELEMENTARY SCHOOL...SCHOOLS

1250 SHAN MARKET...GROCERS-RETAIL
 1251 RYAN CLARKE...RESIDENTIAL
 1256 AMPM...CONVENIENCE STORES
 1256 AMPM...GASOLINE & OIL BULK STATIONS (WHLS)
 1256 ATM...AUTOMATED TELLER MACHINES
 1266 IL PASTAIO...FOOD PRODUCTS (WHLS)
 1271 MARIA SILVA...RESIDENTIAL
 1271 MIKE FAGUNDES...RESIDENTIAL
 1271 SANDRA FAGUNDES...RESIDENTIAL
 1272 CRYSTAL DAY SPA...BEAUTY SALONS
 1299 AMELIA JUAREZ...RESIDENTIAL
 1299 DOMINGO MARTINEZ...RESIDENTIAL
 1299 EDGAR MARTINEZ...RESIDENTIAL
 1299 GINGER GUERRA...RESIDENTIAL
 1299 JOEL SALAZAR...RESIDENTIAL
 1299 RAQUEL GOMEZ...RESIDENTIAL
 1299 REYES SALCEDO...RESIDENTIAL
 1304 CENTRO LEONINO DA CALIFORNIA...NONCLASSIFIED ESTABLISHMENTS
 1306 LA ESTRELLA MARKET...GROCERS-RETAIL
 1315 ZALAVADIA REALTY...REAL ESTATE
 1325 DAVE'S HAYBARN...FEED-DEALERS (WHLS)
 1325 PRO QUALITY BUILDERS INC...BUILDING CONTRACTORS
 1325 PRO QUALITY BUILDERS INC...CONSTRUCTION CONSULTANTS
 1325 VINTAGE ROOF TILE...ROOFING MATERIALS

325 SUNNY CHIANG...RESIDENTIAL
 329 SRIDHAR KOLLAREDDY...RESIDENTIAL
 335 VU DINH...RESIDENTIAL
 341 BRENDA MOORE...RESIDENTIAL
 341 BRENDA WEBBER...RESIDENTIAL
 341 SPARKLE WEBBER...RESIDENTIAL
 345 CANDY MORENO...RESIDENTIAL
 345 SANDRA MORENO...RESIDENTIAL
 350 G G AUTO ELECTRIC SUPPLY...AUTOMOTIVE PARTS & ACCESSORIES STORES
 350 L N S O...NONCLASSIFIED ESTABLISHMENTS
 360 LA GRAN COMMN NAZARENE CHR...RELIGIOUS ORGANIZATIONS
 370 ROCKETSHIP 5 ELEMENTARY SCHOOL...SCHOOLS

1250 SHAN MARKET...GROCERS-RETAIL
1256 JULIAN ARCO...SERVICE STATIONS-GASOLINE & OIL
1256 PRECISION AUTO REPAIR...AUTOMOBILE DIAGNOSTIC SERVICE
1256 PRECISION TOWING...WRECKER SERVICE
1266 IL PASTAIO...RESTAURANTS
1271 MARGARET SILVA...RESIDENTIAL
1271 MARIA SILVA...RESIDENTIAL
1299 CARLOS CAMPOS...RESIDENTIAL
1299 FRANCISCA IBARRA...RESIDENTIAL
1299 JESUS CABRERA...RESIDENTIAL
1299 JUANA ARJONA...RESIDENTIAL
1299 REYNALDO BRAVO...RESIDENTIAL
1304 CENTRO LEONINO DA CALIFORNIA...NONCLASSIFIED ESTABLISHMENTS
1306 LA ESTRELLA MARKET...GROCERS-RETAIL
1315 BILL MAYHOOD...RESIDENTIAL
1315 FIVE STAR SVC...CARPET & RUG CLEANERS
1315 MARTIN PLASTERING...PLASTERING CONTRACTORS
1325 DAVE'S HAYBARN...FEED-DEALERS (WHLS)
1325 VINTAGE ROOF TILE...ROOFING MATERIALS

335 MAREL BARRERA...RESIDENTIAL
345 ALYCE GREEN...RESIDENTIAL
345 ANGELITA SISNEROS...RESIDENTIAL
345 D SISNEROS...RESIDENTIAL
349 LILIAN ALVAREZ...RESIDENTIAL
360 C M GENERAL AUTO ELECTRIC...ELECTRIC CONTRACTORS

1250 SHAN MARKET...GROCERY STORES
 1250 SHAN MARKET...GROCERS-RETAIL
 1256 ARCO...SERVICE STATIONS-GASOLINE & OIL
 1256 ARCO...PETE BULK STN, TRML
 1256 JULIAN ARCO...GASOLINE SV STATION
 1256 THREE STAR AUTO REPAIR...AUTOMOBILE REPAIRING & SERVICE
 1256 THREE STAR AUTO REPAIR...GENERAL AUTO REPAIR
 1266 SILVA SAUSAGE CO...SAUSAGES/OTHER PREPARED MEAT PROD (MFRS)
 1266 SILVA SAUSAGE CO...SAUSAGES, PREP MTS
 1272 DAVID W DVM ANDERSON...RESIDENTIAL
 1299 AQUILES AYALA...RESIDENTIAL
 1299 CHRISTIANE MERRYWEATHER...RESIDENTIAL
 1299 EVA A PEREZ...RESIDENTIAL
 1299 FERNANDO CHAVEZ...RESIDENTIAL
 1299 JERONIMO MORENO...RESIDENTIAL
 1299 MARIA D SANTANA...RESIDENTIAL
 1299 MARIA E TORRES...RESIDENTIAL
 1299 MARIA GONZALEZ...RESIDENTIAL
 1299 MARIO REYES...RESIDENTIAL
 1299 MARK & SUZANNE ROMERO...RESIDENTIAL
 1299 NICANOR BSRRTO...RESIDENTIAL
 1299 OCTAVIO VEGA...RESIDENTIAL
 1299 OSCAR REYES...RESIDENTIAL
 1299 RAUL HERNANDEZ...RESIDENTIAL
 1299 VICTOR RAMIREZ...RESIDENTIAL
 1304 CENTRO LEONINO DA CALIFOR...NONCLASSIFIED ESTABLISHMENTS
 1304 CENTRO LEONINO DA CALIFORNIA...NCLASSIFIABLE ESTAB
 1306 LA ESTRELLA MARKET...GROCERS-RETAIL
 1306 LA ESTRELLA MARKET...GROCERY STORES
 1310 CRUZ BEAUTY SALON...BEAUTY SALONS
 1310 TUAN-KIET NGUYEN...RESIDENTIAL
 1315 ERICH PRINTING & LITHOGRAPHING...COML PRINTING NEC
 1315 ERICH PRINTING & LITHOGRAPHING...COMMERCIAL PRINTING NEC
 1325 VINTAGE ROOF TILE...LUMBER, REL BLD MTL

335 ALEJANDRO GUTIERREZ...RESIDENTIAL
 335 MARIA MARTINEZ...RESIDENTIAL
 335 WILFREDO RIVAS...RESIDENTIAL
 345 GLORIA SISNEROS...RESIDENTIAL
 349 PEREZ J SANCHEZ...RESIDENTIAL
 350 ALL TECH RECYCLERS LLC...RECYCLING CENTERS
 350 ALLTEMPERATURE FOAM ROOFING...ROOFING CONTRACTORS
 350 ALLTEMPERATURE FOAM ROOFING...ROOFG, SHEET MET WK
 350 CUSTOM CRAWLERS...AUTOMOBILE REPAIRING & SERVICE

1250 SHAN MARKET
1256 ARCO
1266 SILVA SAUSAGE CO
1272 EAST VALLEY ANIMAL CLINIC
1299 ALEJANDRO ALDAMA...RESIDENTIAL
1299 BELIZARIO GUERRA...RESIDENTIAL
1299 CATARINO FRANCISCO VALDEZ...RESIDENTIAL
1299 HORTENCIA VILLEGAS...RESIDENTIAL
1299 ROBLES CRUZ MATA...RESIDENTIAL
1299 WILLIAM C BEEDLE...RESIDENTIAL
1304 CENTRO LEONINO...STADIUM EVENT OPERATOR SERVICES
1306 LA ESTRELLA MARKET
1310 DIGGIER'S BOUTIQUE
1310 KIET TUAN NGUYEN...RESIDENTIAL
1310 TUAN-KIET NGUYEN...RESIDENTIAL
1315 ERICH PRINTING & LITHOGRAPHING...PROMOTIONAL PRINTING,
LITHOGRAPHIC
1315 JLM TECHNOLOGIES
1315 MARTIN PLASTERING
1315 MICROSYST
1325 GYPSUM DRYWALL SUPPLY CO
1325 LUSAMERICA FOODS INC

321 MANUEL RODRIGUES...RESIDENTIAL
350 ACS WHOLESALE...SERVICES, NEC, NEC
350 FRIENDSHIP AUTO BODY & PAINT...INTERIOR REPAIR SERVICES

1299 **ALDAMA ALEJANDRO**...RESIDENTIAL
1299 **BEEDLE WILLIAM C.**...RESIDENTIAL
1299 **CARBAJAL JORGE ALBERTO**...RESIDENTIAL
1299 **CASTRO MIGUEL A.**...RESIDENTIAL
1299 **CASTRO MIGUEL ANGEL**...RESIDENTIAL
1299 **MATA ROBLES CRUZ**...RESIDENTIAL
1310 **NGUYEN KIET TUAN**...RESIDENTIAL
1310 **NGUYEN TUAN-KIET**...RESIDENTIAL

321 **RODRIGUES MANUEL**...RESIDENTIAL

1995- E JULIAN AVE**1996**

SOURCE: HAINES

1216 XXXX
1245 XXXX
1250 K S T MARKET
1251 XXXX
1256 THRIFTY OIL CO 175
1266 SILVA SAUSAGE CO
1271 SILVA MARIA
1272 EAST VLY ANIML CLNC
1279 A&C ROOFING
1299 MULTI TENANT RESIDENTIAL
1304 CENTRO LEONINO
1306 XXXX
1308 LYDIAS HAIR STYLIST
1310 NGUYEN KIET TUAN
1310 NGUYEN TUAN KIET
1310 SONAVIS 2
1313 XXXX
1315 ERICH PRINTING
1315 GOOD PACKAGING MGZN
1315 MARTINS PLASTERING
1315 PAC TRADE JOURNALS
1315 PAULOTECH
1317 XXXX
1325 GYPSUM DRYWALL SPLY
1325 LUSAMERICA FOODS
1347 XXXX

1995- WOOSTER AVE**1996**

SOURCE: HAINES

321 RODRIGUES MANUEL
325 XXXX
335 MENDOZA ANTONIA
341 XXXX
345 SISNEROS GLORIA
349 XXXX
350 FRIENDSHIP A TO BODY
403 XXXX

1990- E JULIAN AVE**1991**

SOURCE: HAINES

1216 XXXX
1245 XXXX
1250 C&S MARKET
1251 XXXX
1256 CIRCLE K
1266 SILVA LINGUICA FCTY
1266 SILVA SAUSAGE CO
1271 VIEIRA PERPETUA
1272 EAST VLY ANIML CLNC
1279 A&C ROOFING
1299 MULTI TENANT RESIDENTIAL
1304 IGLESIA DEL DIOS
1306 CULCO ENTERPRISES
1306 HEADHUNTERS
1308 RAMIREZ AUCENSCION
1308 RENA WARE DISTB
1310 RED CARPET 101
1313 XXXX
1315 ERICH PRINTING
1315 GOOD PCKGNG MGZN
1315 PAC TRADE JOURNALS
1315 PLATT SUPPLY CO
1317 XXXX
1325 G G INTERNATIONAL
1325 GYPSUM DRYWALL SPLY
1325 LUSAMERICA FOODS
1347 XXXX

1990- WOOSTER AVE**1991**

SOURCE: HAINES

321 RODRIGUES MANUEL
325 BRASCOE ALLEN
335 XXXX
341 XXXX
345 XXXX
403 AMBROSIO PEDRO

1987**E JULIAN AVE**

SOURCE: HAINES

1216 XXXX
1245 ANDYS AUTO REPAIR
1250 C&S MARKET
1251 XXXX
1254 THRIFTY OIL CO
1266 SILVA LINGUICA FCTY
1266 SILVA SAUSAGE CO
1271 VIEIRA PERPETUA
1272 XXXXX
1279 A&C ROOFING
1279 GARCIA MANUEL A
1299 MULTI TENANT RESIDENTIAL
1304 EAST SD PAINT CTR
1306 CULTURAL CUTS
1308 RENA WARE DISTB
1310 DAGIOS FLWRS & GFTS 2
1313 XXXX
1315 ERICH PRINTING
1315 GOOD PCKGNG MGZN
1315 NORTH CAL DRYWALL
1315 PAC TRADE JOURNALS
1317 XXXX
1325 ROYAL FOODS CO
1325 SPECIALTY STEEL SVC
1325 XYLOID PLASTICS CO
1347 XXXX

1987**WOOSTER AVE**

SOURCE: HAINES

321 RODRIGUES MANUEL
325 BLALOCK PRESY
335 XXXX
341 XXXX
345 XXXX
403 NGUYEN TRUNG
403 TIEU LOAN

1981**E JULIAN AVE**

SOURCE: HAINES

1216 ORTEGA VICTOR M
1245 OSCARS TEXACO SERV
1250 C&S MKT
1250 CORRIEA ALBERT
1250 CORRIEA ROSEMARIE
1251 ALDERIN EINER
1256 THRIFTY OIL CO
1266 SILVA LINGUICA FCTY
1266 SILVA SAUSAGE CO
1271 VIEIRA PERPETUA
1272 ANDERSON DAVID DVM
1272 EAST VLY ANML CLNC
1279 A&C ROOFING
1279 GARCIA MANUEL A
1279 NUNES GEORGE F
1299 MULTI TENANT RESIDENTIAL
1304 EAST SIDE PAINT CTR
1306 EBONY BARBER SHOP
1308 XXXX
1310 EASTRIDGE GLSS & SCRN
1313 XXXX
1315 ERICH PRINTNG & LITHO
1315 GOOD PCKGNG MGZN
1315 GRAPHIC ARTS
1317 XXXX
1325 ROYAL FOODS CO
1325 SPECIALTY STEEL SV
1325 WESTERN EQUIPMENT
1325 XYLOID PLASTICS CO
1347 XXXX

1981**WOOSTER AVE**

SOURCE: HAINES

321 RODRIGUES MANUEL
326 RILEY ROBERT E
335 XXXX
341 XXXX
345 XXXX
403 ROSALES JESUS
403 SANCHEZ BERNARDO

1976**E JULIAN AVE**

SOURCE: HAINES

1216 KALLAS CHARLES
1245 OSCARS TEXACO SERV
1250 C&S MARKET
1250 CORRIEA ALBERT
1250 CORRIEA ROSEMARIE
1251 ALDERIN EINER
1256 THRIFTY OIL CO
1266 SILVA LINGUICA FCTY
1266 SILVA SAUSAGE CO
1271 SELLARS RUTH MRS
1272 EAST VLY ANML CLNC
1279 RAMOS JOE
1299 MULTI TENANT RESIDENTIAL
1304 EAST SIDE PAINT CTR
1306 ACCENTS BY JODEE
1306 JO DEE ACCENTS BY
1308 GOLD MEDAL PRPRTS
1310 AMER DRIVER TRAINNG
1310 AMER DRVNG TRNG CIR
1313 GOOD PACKAGING MAG
1313 LETS GO MAGAZINE
1315 ERICH PRINTNG & LITHO
1317 XXXX
1325 ROYAL FOODS CO
1325 WESTRN PLASTICS
1347 XXXX

1976**WOOSTER AVE**

SOURCE: HAINES

321 RODRIGUES MANUEL
325 MONTALVO ELISEO A
335 XXXX
341 OBRIEN C L
345 XXXX
349 XXXX
403 JASSO IGNACIO

1971**E JULIAN AVE**

SOURCE: HAINES

1216 KALLAS CHAS
1245 OSCARS TEXACO SERV
1250 C&S MKT
1250 CORRIEA ALBERT
1250 CORRIEA ROSEMARIE
1251 HOPKINS JAS R
1251 HOPKINS SALLY
1256 MOES AMERICAN
1271 SELLARS RUTH MRS
1272 EASTVLY ANML CLNC
1272 RASMUSSEN C C DR
1299 MULTI TENANT RESIDENTIAL
1304 WEIL PAINT MFG CO
1315 ERICH PRINTNG & LITHO
1317 TYPOGRAPHIC ARTS
1325 CALIF CONSERVING CO
1325 KOSSICH D A
1325 ROYAL FOODS CO
1347 RANCH THE

1971**WOOSTER AVE**

SOURCE: HAINES

321 RODRIGUES MANUEL
341 OBRIEN C L
349 XXXX
403 CUMMINGS GODFREY L
403 PARVIS JAS C

1966**E JULIAN AVE**

SOURCE: PACIFIC TELEPHONE

1216 KALLAS C
1245 OSCARS TEXACO SERV
1250 C&S MARKET
1251 HOPKINS J R
1271 SELLARS R MRS
1272 EAST VLY ANIMAL CLINC
1279 FARIA J
1299 CANDY LYNN APARTMENTS
1299 MULTI TENANT RESIDENTIAL
1304 WEIL PAINT MFG CO
1313 HOLT R
1315 DUGDALE & ERICH INC
1325 CALIF CONSERVING CO
1355 BOJANGELES F

1966**WOOSTER AVE**

SOURCE: PACIFIC TELEPHONE

321 RODRIGUES MANUEL
335 VALENCIA M
341 O BRIEN CLARA L
349 CARRILLO MARIA M
403 HITE W

1961**E JULIAN AVE**

SOURCE: PACIFIC TELEPHONE

1212 BURRIS C CHEVRON SVC
1245 FLEMING TEXACO SVC
1250 FRANK & MABEL MARKET
1254 SUNBY C MRS
1271 SELLARS R MRS
1279 TAVARES R E
1299 MULTI TENANT RESIDENTIAL
1304 WEIL PAINT MFG CO
1313 SUN-X GLASS TINTING
1315 BONNIE IRELAND
1325 TEASDALE PACKING CO

1961**WOOSTER AVE**

SOURCE: PACIFIC TELEPHONE

321 RODRIGUES MANUEL
335 HOLLIS A L
345 WILSON M MRS
395 EASTER J W
399 BARCELLOS M V
403 SAIA J

1957

E JULIAN AVE

SOURCE: PACIFIC TELEPHONE

1208 HAVILAND C S
1254 SUNBY C MRS
1264 HUNT C B MRS
1271 SELLARS R MRS
1304 WEIL PAINT MFG CO

1957

WOOSTER AVE

SOURCE: PACIFIC TELEPHONE

321 RODRIGUES MANUEL
325 TRIPP H R
395 SOARES E
425 BARCELLOS M V

1950**E JULIAN AVE**

SOURCE: POLKS

1000 BULLARD THOS
1254 SUNBY SVEN

1950**WOOSTER AVE**

SOURCE: POLKS

331 RODRIGUES M J
335 SCOTT GEO
339 NUNES C E DAIRY
349 MORICONI F G (B)
349 MORICONI G F (A)
349 TADDEI CHESTER
400 VACANT

1945

E JULIAN AVE

SOURCE: POLKS

RANGE NOT LISTED

1945

WOOSTER AVE

SOURCE: POLKS

331	RODRIGUES M J
335	SCOTT M O
339	FREITAS G E DAIRY
349	VACANT
350	GUNTHER F G
400	LENFEST C R

1940

E JULIAN AVE

SOURCE: POLKS

RANGE NOT LISTED

1940

WOOSTER AVE

SOURCE: POLKS

331	RODRIGUES MANUEL
335	CUSHMAN S H
346	ANTRIM CHAS
349	PONNICA LOUIS
399	VACANT

RANGE NOT LISTED

331 ENGELLAND CLAUS
335 COLLOTZI ALFONSO
349 CUSHMAN S H
399 WINGATE JOHN

1930

E JULIAN AVE

SOURCE: POLKS

RANGE NOT LISTED

1930

WOOSTER AVE

SOURCE: POLKS

331 SCHRADER R H
337 ELBEN SAML
343 BETTENCOURT J M
351 ORIENTAL

1925

E JULIAN AVE

SOURCE: POLKS

RANGE NOT LISTED

1925

WOOSTER AVE

SOURCE: POLKS

STREET NOT LISTED



TOPOGRAPHIC MAPS

Project Property: 1271-1279 E. Julian Avenue
1271-1279 E. Julian Avenue
SAN JOSE CA 95116

Project No: 22-371038.1

Requested By: Partner Engineering and Science, Inc.

Order No: 22051600422

Date Completed: May 17, 2022

We have searched USGS collections of current topographic maps and historical topographic maps for the project property. Below is a list of maps found for the project property and adjacent area. Maps are from 7.5 and 15 minute topographic map series, if available.

Year	Map Series
1889	15
1897	15
1899	15
1943	15
1953	15
1961	15
1968	7.5
1973	7.5
1980	7.5
2015	7.5
2018	7.5
2021	7.5

Topographic Map Symbology for the maps may be available in the following documents:

Pre-1947

[Page 223 of 1918 Topographic Instructions](#)

[Page 130 of 1928 Topographic Instructions](#)

1947-2009

[Topographic Map Symbols](#)

2009-present

[US Topo Map Symbols](#)

Topographic Maps included in this report are produced by the USGS and are to be used for research purposes including a phase I report. Maps are not to be resold as commercial property.

No warranty of Accuracy or Liability for ERIS: The information contained in this report has been produced by ERIS Information Inc.(in the US) and ERIS Information Limited Partnership (in Canada), both doing business as 'ERIS', using Topographic Maps produced by the USGS. This maps contained herein does not purport to be and does not constitute a guarantee of the accuracy of the information contained herein. Although ERIS has endeavored to present you with information that is accurate, ERIS disclaims, any and all liability for any errors, omissions, or inaccuracies in such information and data, whether attributable to inadvertence, negligence or otherwise, and for any consequences arising therefrom. Liability on the part of ERIS is limited to the monetary value paid for this report.

Environmental Risk Information Services

A division of Glacier Media Inc.

1.866.517.5204 | info@erisinfo.com | erisinfo.com

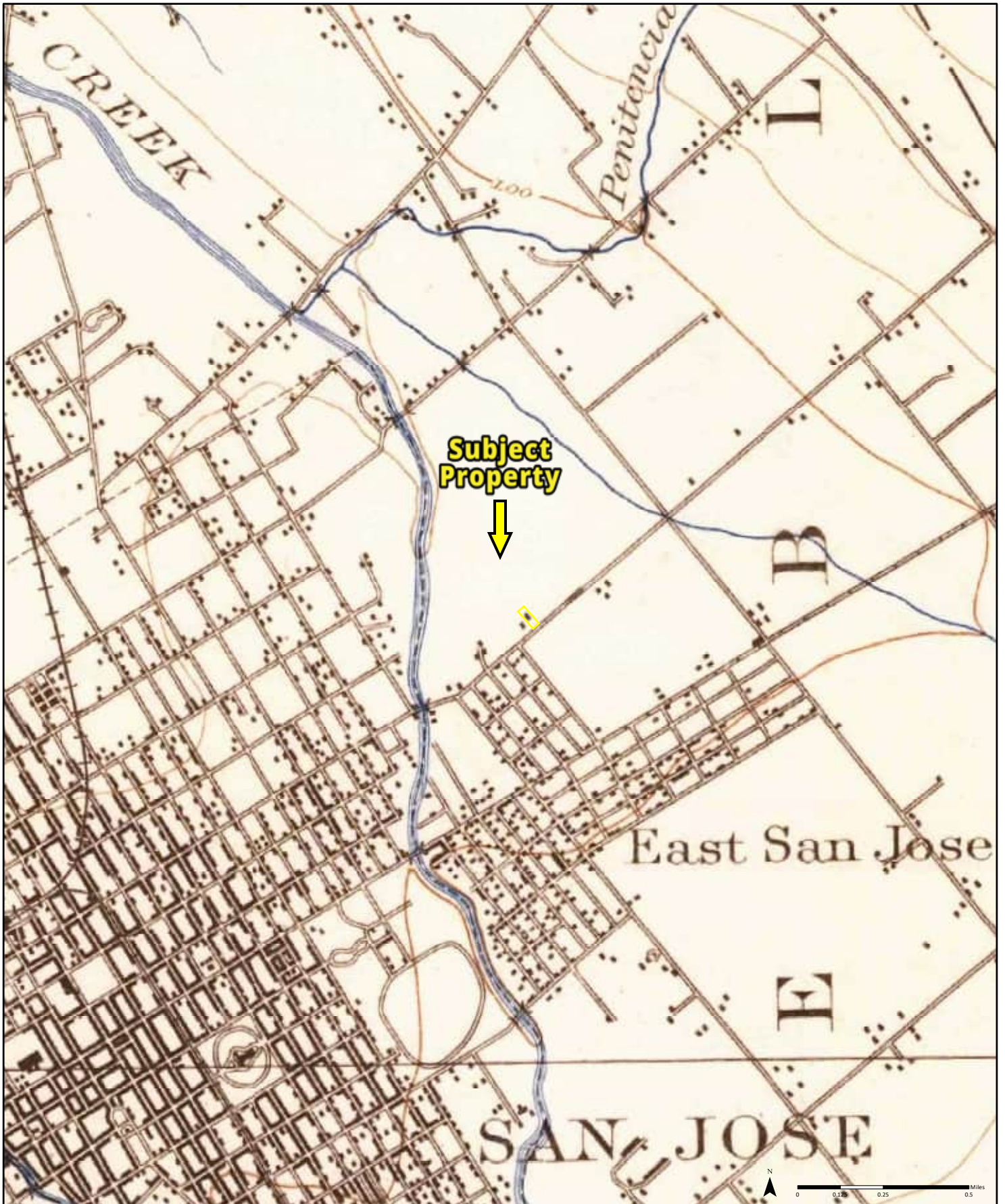

1889

Quadrangle(s): San Jose, CA

Order No. 22051600422

Source: USGS 15 Minute Topographic Map

PARTNER

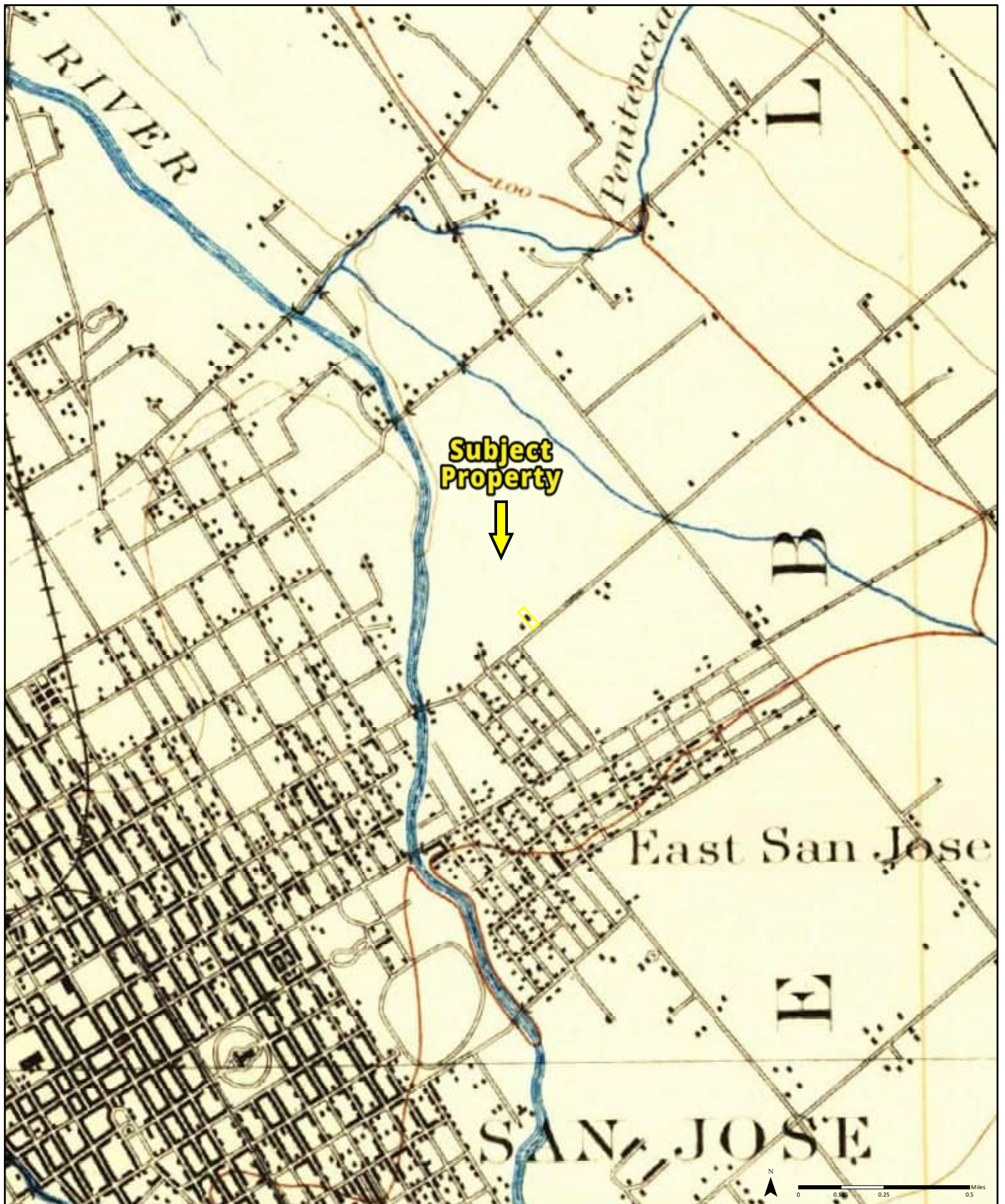

1897

Quadrangle(s): San Jose, CA

Order No. 22051600422

Source: USGS 15 Minute Topographic Map

PARTNER

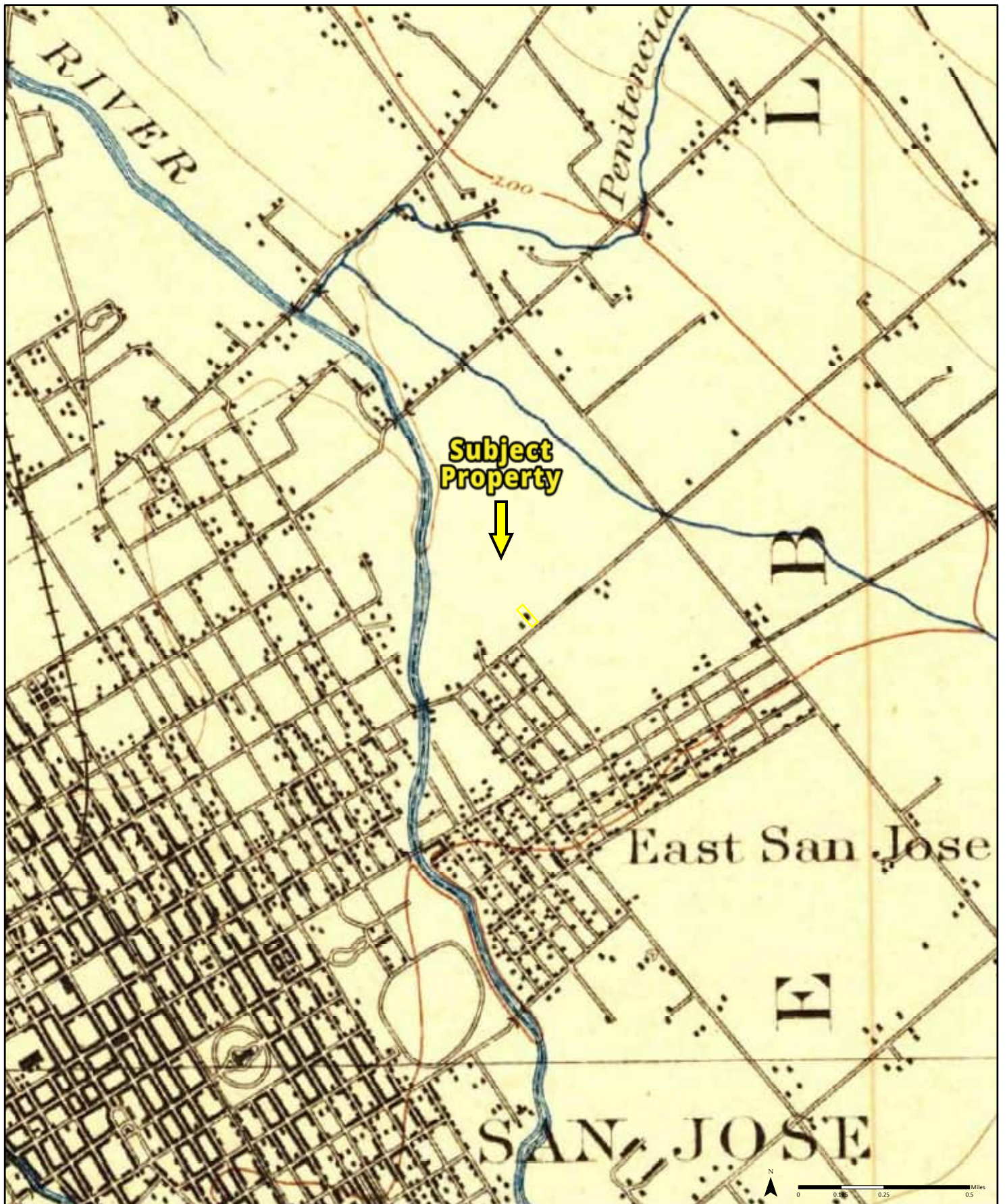

1899

Quadrangle(s): San Jose, CA

Order No. 22051600422

Source: USGS 15 Minute Topographic Map

PARTNER

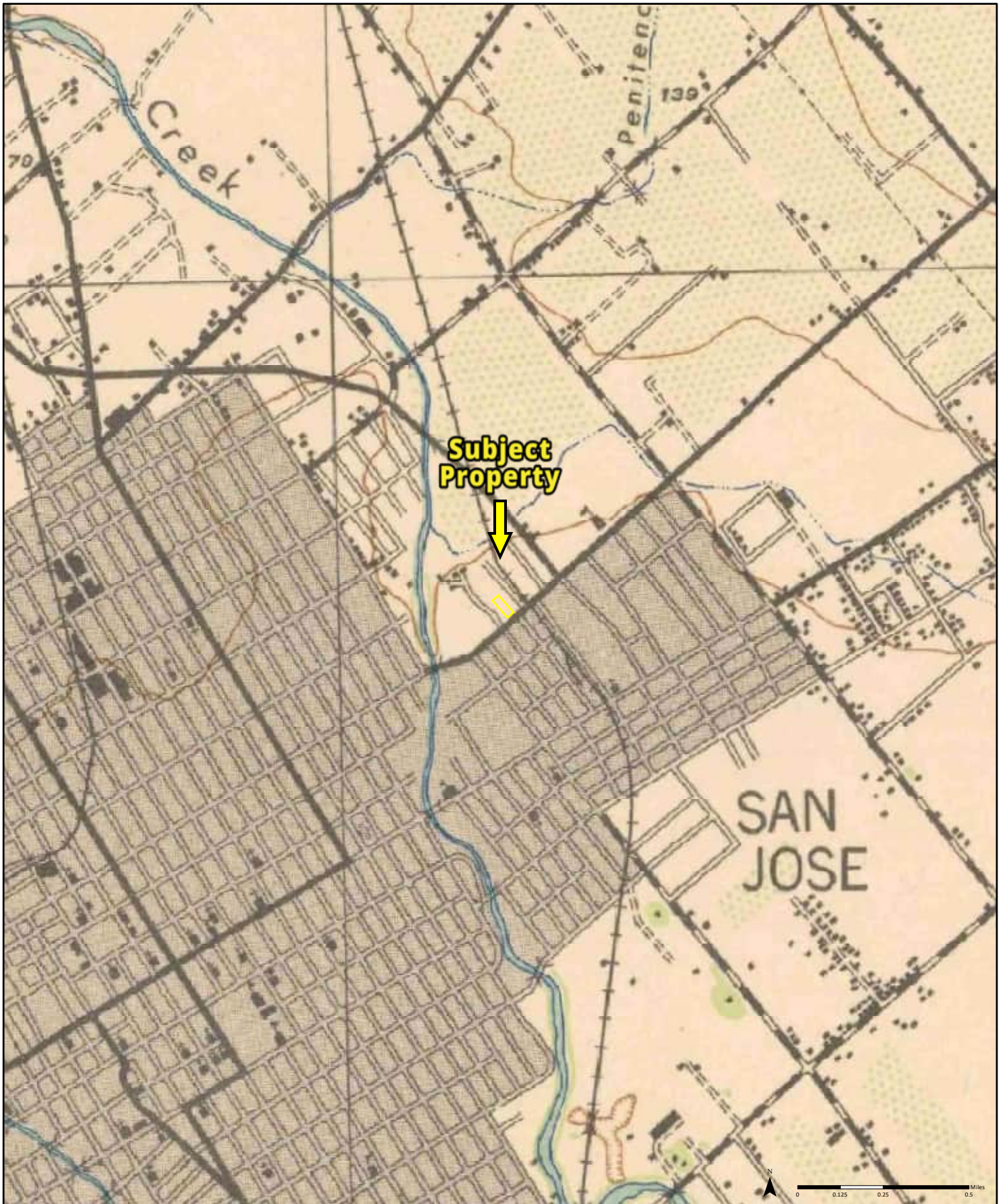

1943 ⁽¹⁾ Aerial Photo Year: 1939

Quadrangle(s): San Jose, CA₍₁₎

Order No. 22051600422

Source: USGS 15 Minute Topographic Map

PARTNER

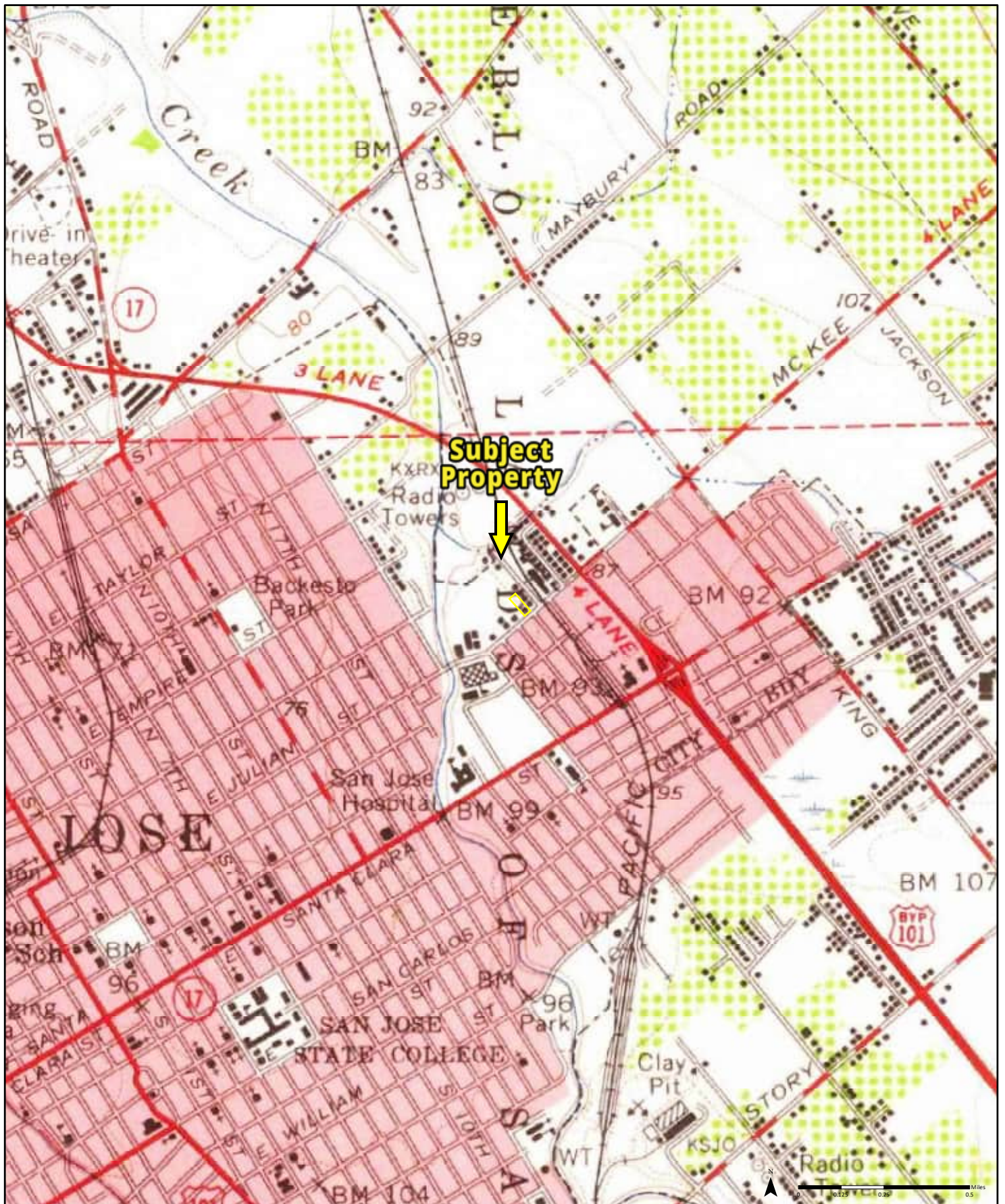

1953 ⁽¹⁾ Aerial Photo Year: 1948

Quadrangle(s): San Jose, CA⁽¹⁾

Order No. 22051600422

Source: USGS 15 Minute Topographic Map

PARTNER

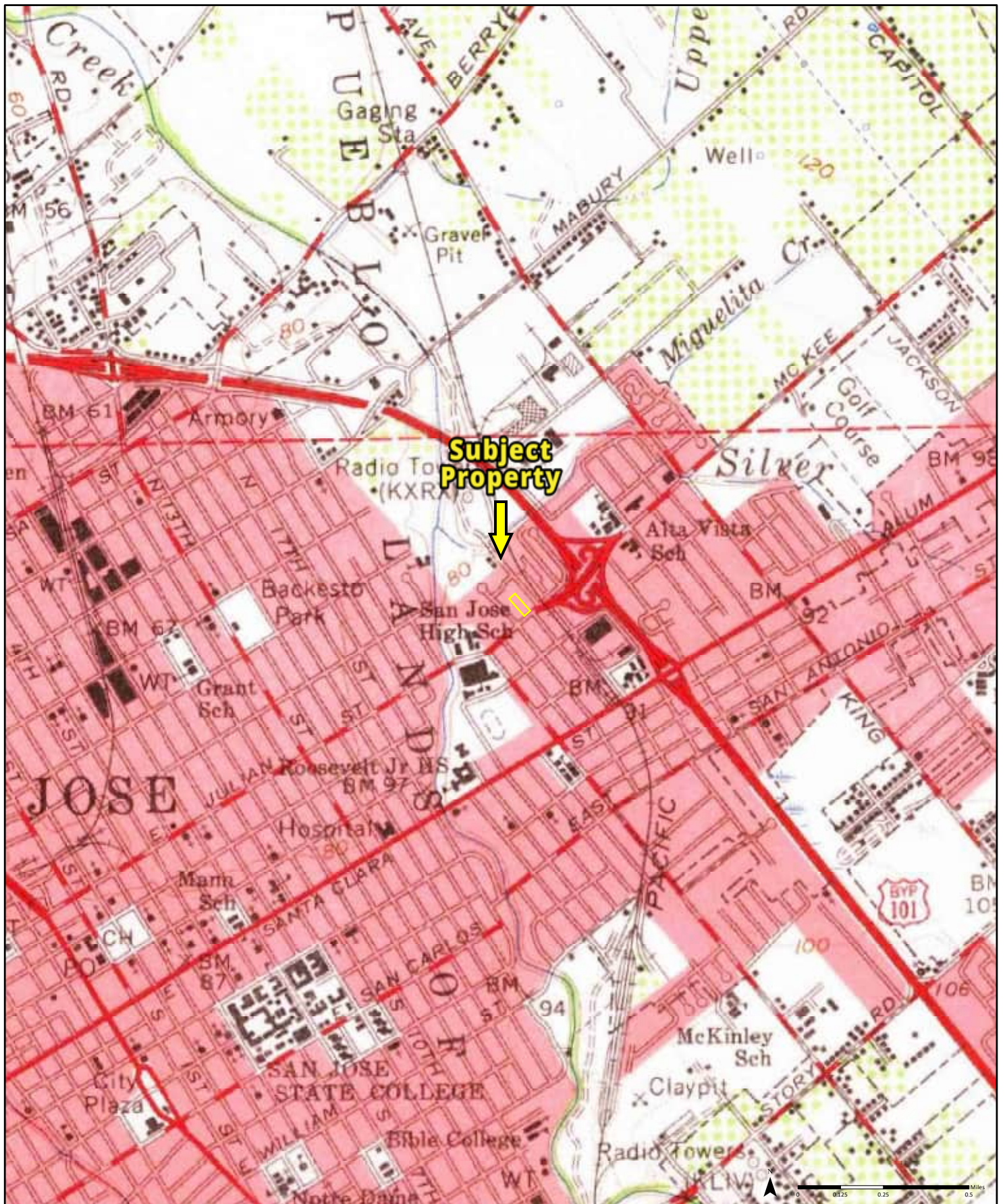

1961

Quadrangle(s): San Jose, CA

Order No. 22051600422

Source: USGS 15 Minute Topographic Map

PARTNER

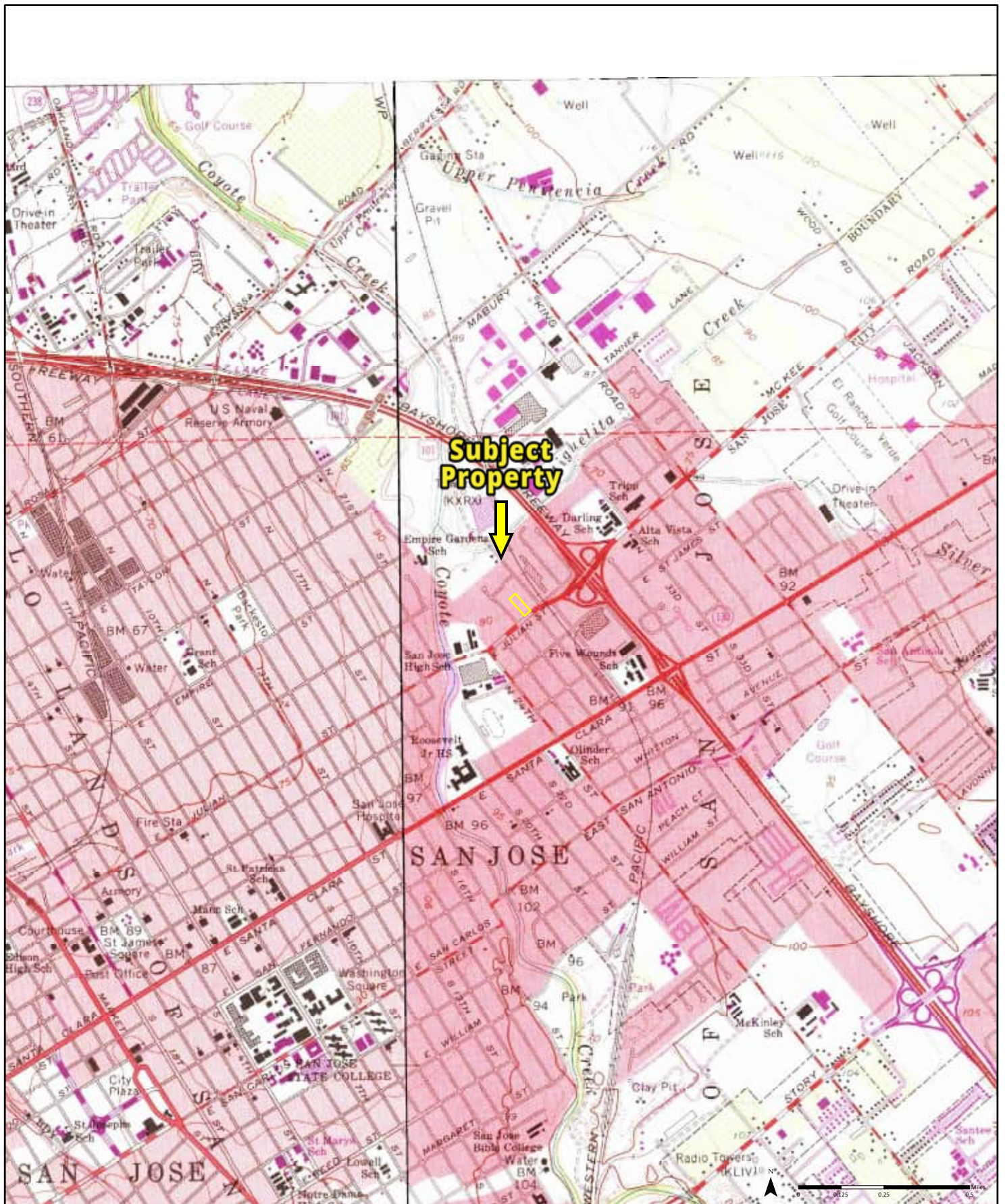

1968

⁽¹⁾ Aerial Photo Year: 1968
Photo Revision Year: 1968

⁽²⁾ Aerial Photo Year: 1968
Photo Revision Year: 1968

Quadrangle(s): San Jose East, CA₍₁₎; San Jose West, CA₍₂₎

Order No. 22051600422

Source: USGS 7.5 Minute Topographic Map

PARTNER

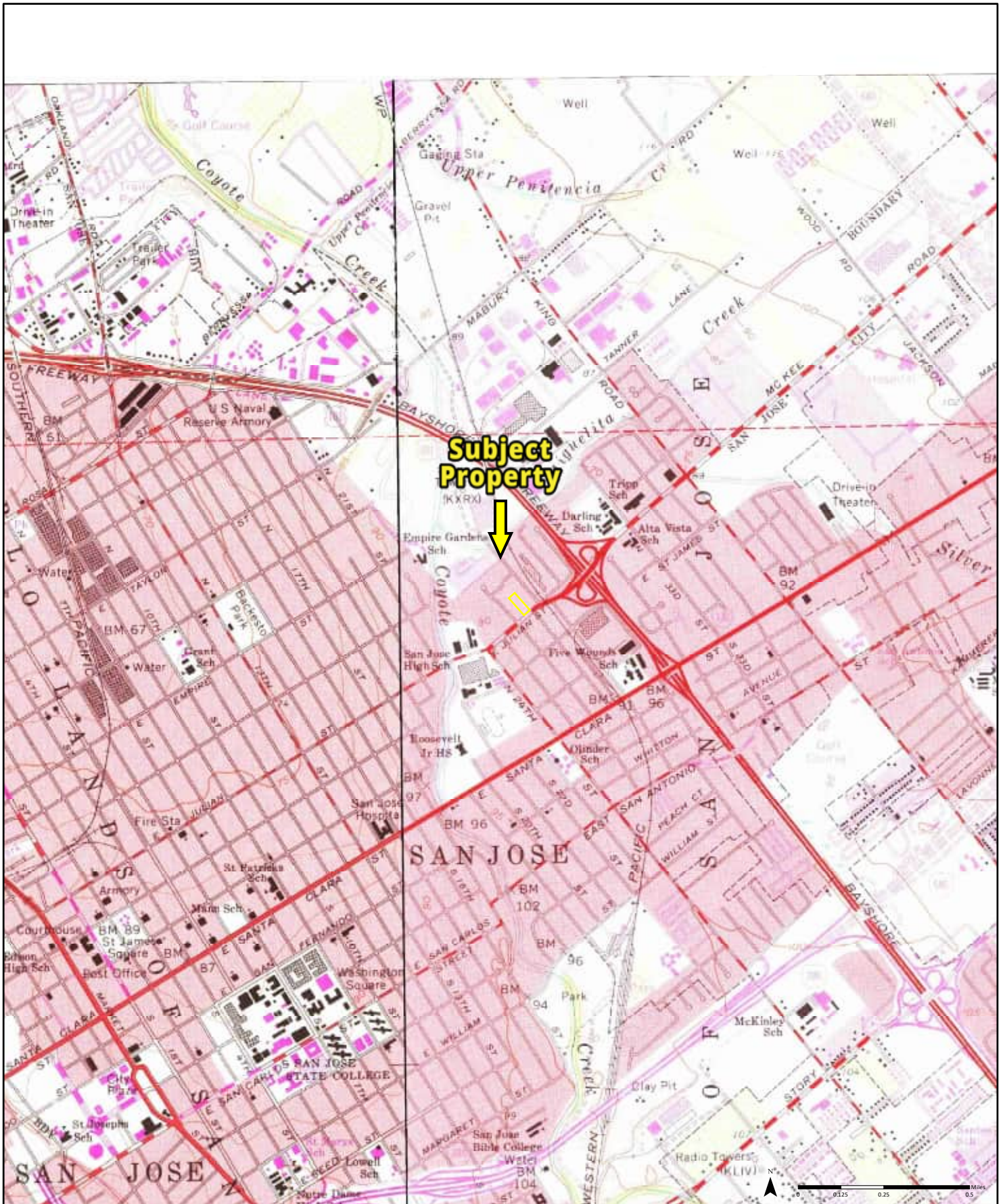

1973

⁽¹⁾ Aerial Photo Year: 1973
Photo Revision Year: 1973

⁽²⁾ Aerial Photo Year: 1973
Photo Revision Year: 1973

Quadrangle(s): San Jose East, CA₍₁₎; San Jose West, CA₍₂₎

Order No. 22051600422

Source: USGS 7.5 Minute Topographic Map

PARTNER

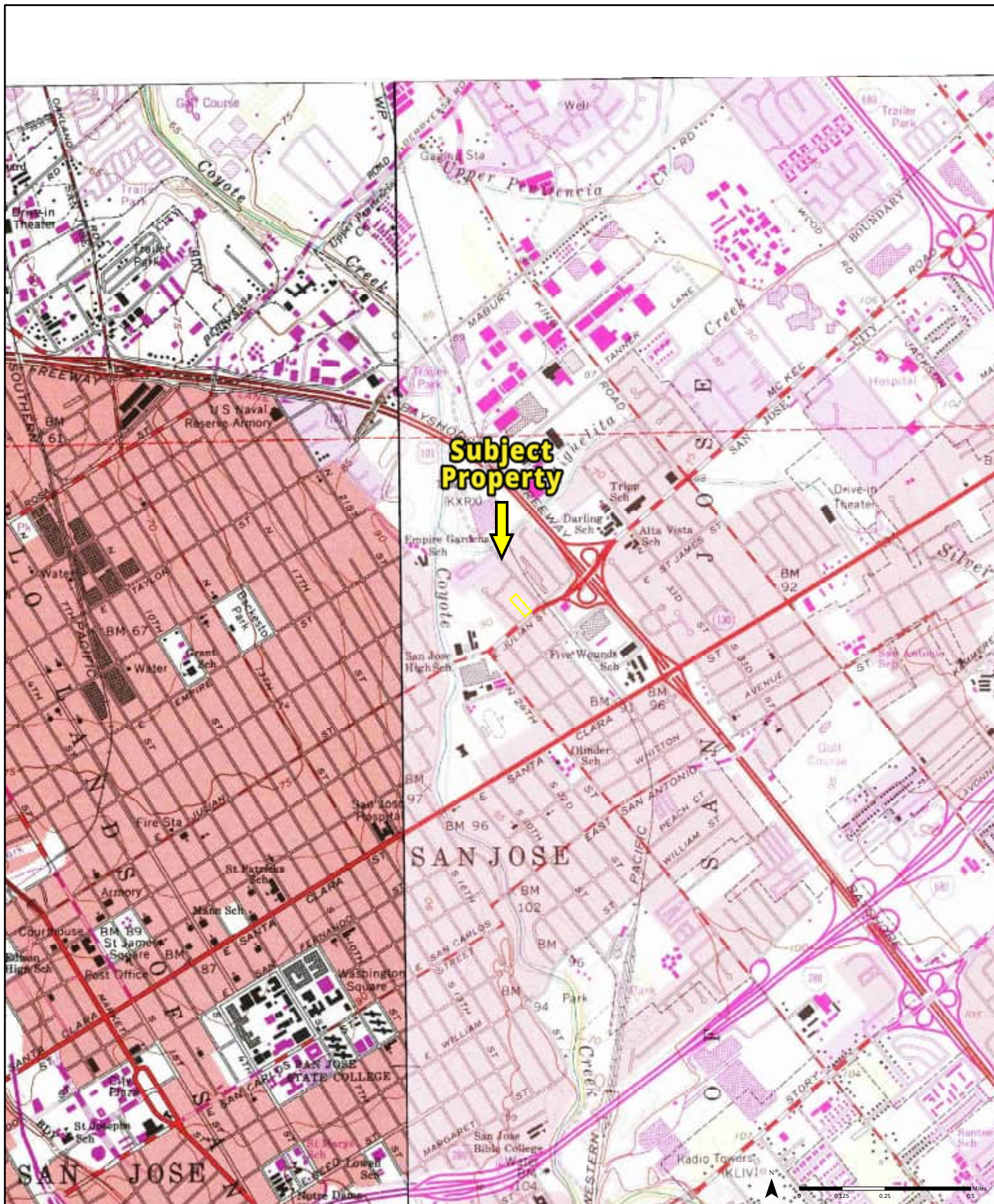

1980

⁽¹⁾ Aerial Photo Year: 1979
Photo Revision Year: 1980

⁽²⁾ Aerial Photo Year: 1978
Photo Revision Year: 1980

Quadrangle(s): San Jose West, CA₍₁₎; San Jose East, CA₍₂₎

Order No. 22051600422

Source: USGS 7.5 Minute Topographic Map

PARTNER

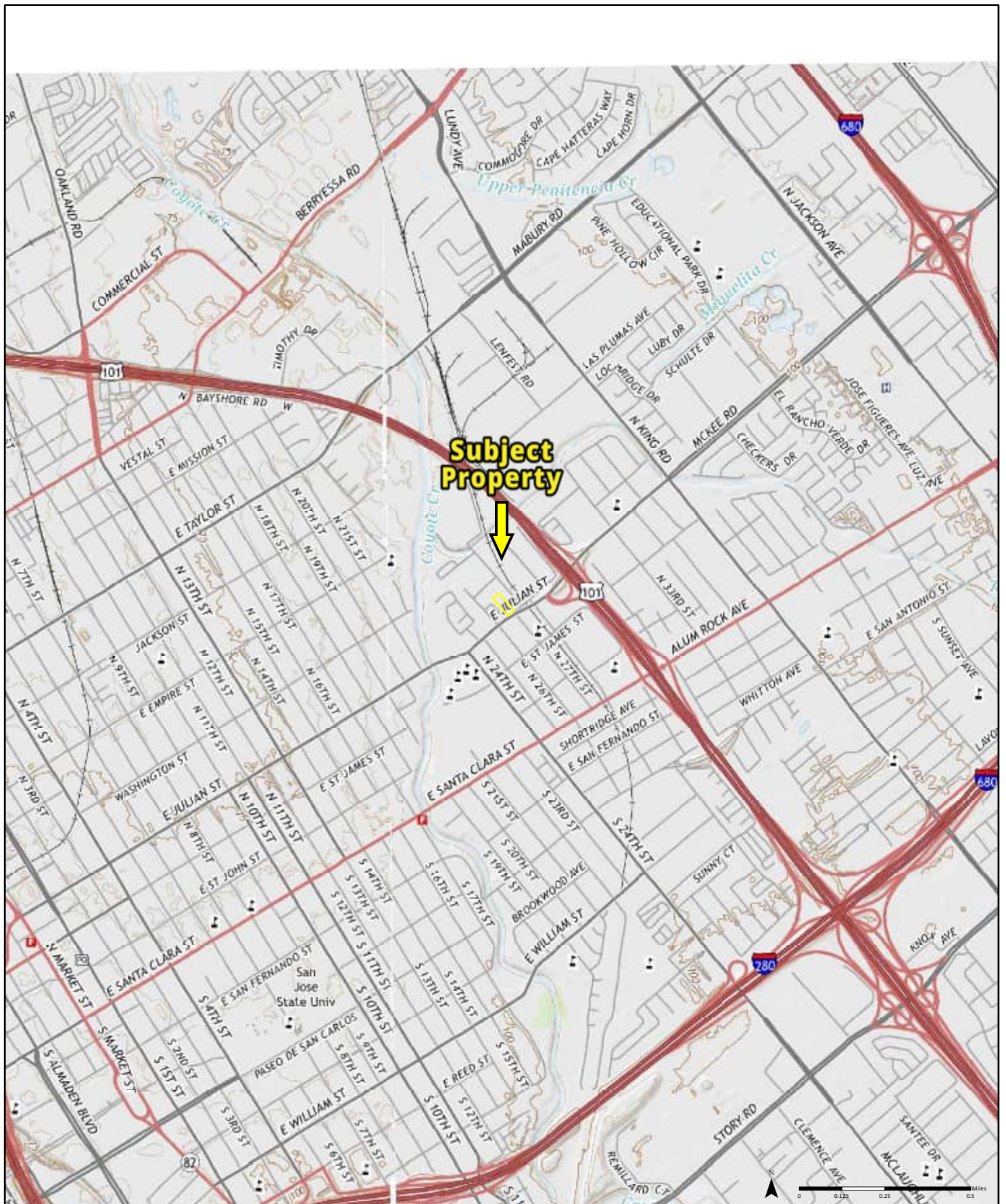

2015

Quadrangle(s): San Jose East, CA; San Jose West, CA

Order No. 22051600422

Source: USGS 7.5 Minute Topographic Map

PARTNER

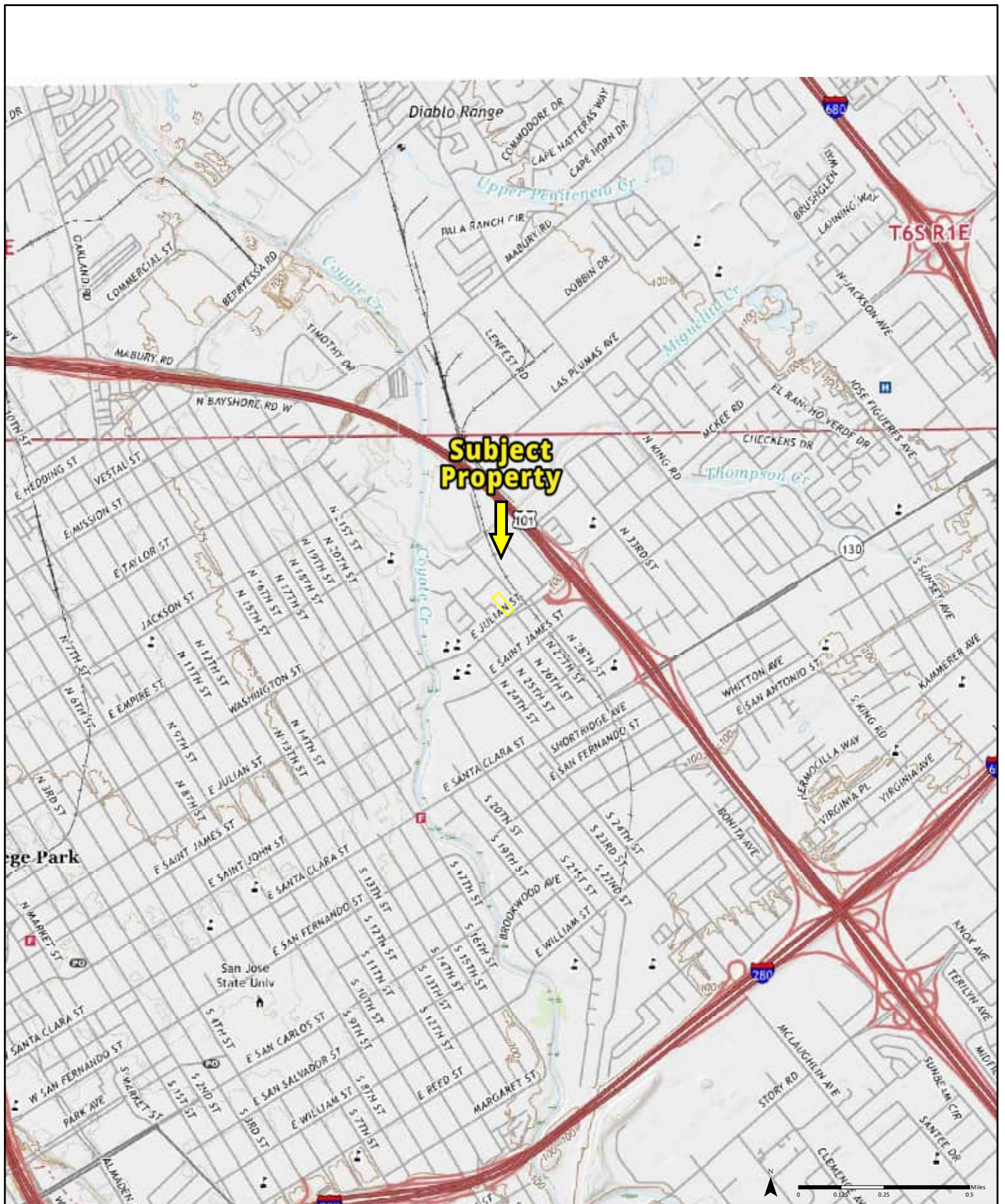

2018

Quadrangle(s): San Jose West, CA; San Jose East, CA

Order No. 22051600422

Source: USGS 7.5 Minute Topographic Map

PARTNER

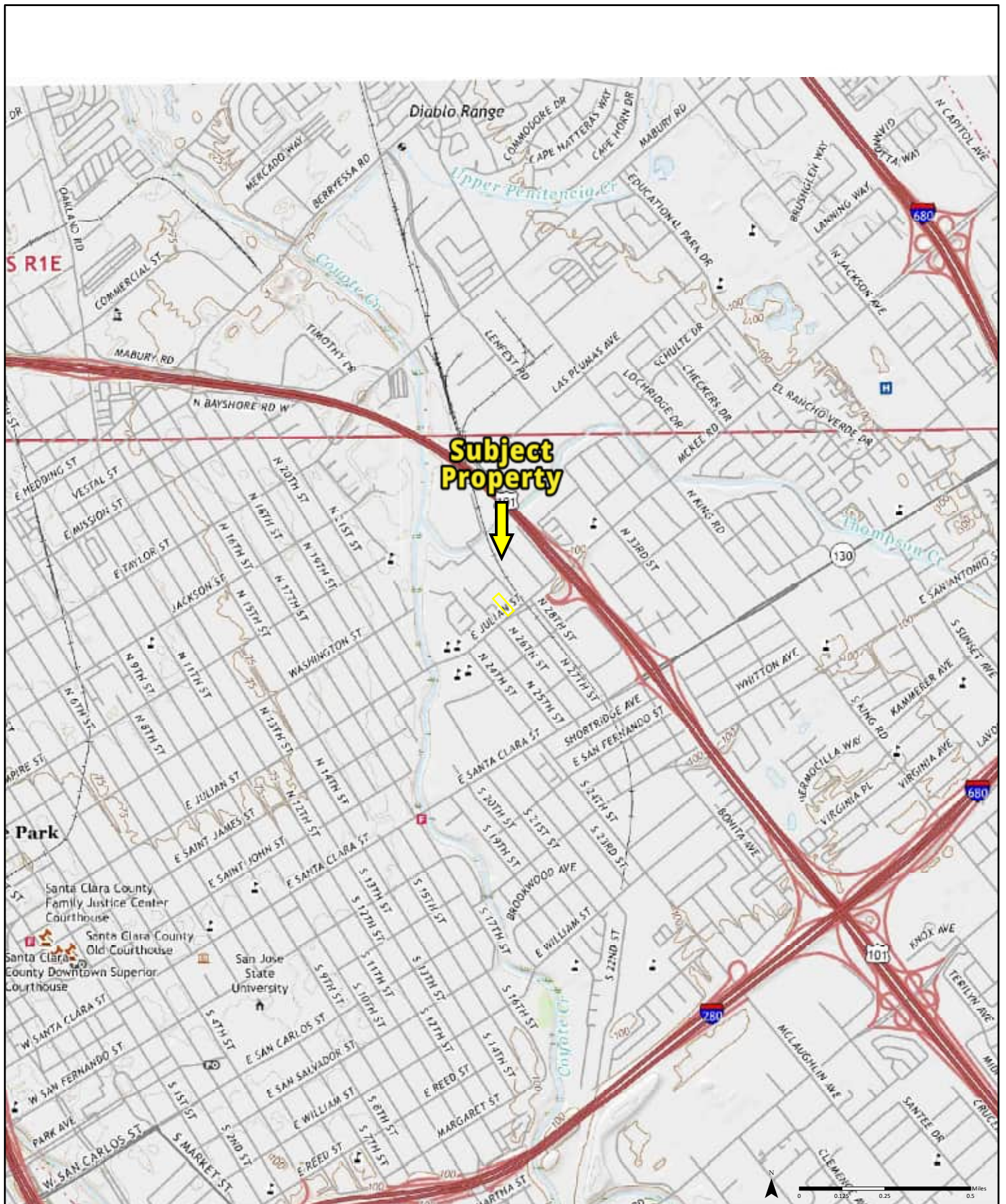

2021

Quadrangle(s): San Jose East, CA; San Jose West, CA

Order No. 22051600422

Source: USGS 7.5 Minute Topographic Map

PARTNER

ENVIRONMENTAL SITE ASSESSMENT QUESTIONNAIRE

Please complete to the best of your knowledge. For those questions that are not applicable, please respond with an "N/A". For those questions that are unknown, please respond with "unknown".

1. PROPERTY INFORMATION:

Property Name: Julian		
Property Address: 1271 & 1279 E Julian St		
City SAN JOSE	State CA	Zip 95116
Assessor's Parcel Number 24966010 & 24966009		
Property Owner & Contact Information: Yi's First Seed LLC		
Date Property Owner Purchased: 12/6/2019 & 11/18/2019		
Key Site Manager & Contact Information: Sandra Ceja		

2. COMPLETED BY

Signature <i>Chun Yi</i>	Date 5/16/2022
Printed Name Chun Yi	Relation to Subject Property Owner (Manager of Yi's First Seed LLC)

3. PREVIOUS INVESTIGATIONS

Have any previous environmental investigations been performed at the property, including Phase I ESAs, Phase II Subsurface Investigations, Remediation, Asbestos or Lead-Based Paint surveys? No

(If yes, please provide copies)

4. PROPERTY DESCRIPTION

Property Size: 0.48 Acres & 0.49 Acres Number of Building(s) 2

Size of Building(s): 1,768 sq ft & 828 sq ft

Date of Construction: 1916 & 1920

Property Type: (please circle)

Multi-Family Hotel Mobile Home Park Retail/Commercial Industrial Office

Other: Single Family House

Please provide Rent Roll if Applicable.

Historical Use of Property: Residential

5. SURROUNDING PROPERTY USES

DIRECTION	USE
North	
South	
East	
West	

Are you aware of any potential environmental concerns associated with surrounding properties?

_____ YES _____ _____ NO

If yes, please describe: _____

6. UTILITIES & SERVICES

Please provide the name of the utility or contractor providing the following:

Electric	<u>PG&E</u>	Bio-hazardous Waste	<u>Unknown</u>
Gas	<u>PG&E</u>	Elevator Maintenance	<u>Unknown</u>
Potable Water	<u>San Jose Water</u>	Used Grease	<u>Unknown</u>
Sanitary Sewer	<u>San Jose Water</u>	Hazardous Waste	<u>Unknown</u>

7. ON SITE OPERATIONS

Are you aware of any of the following conditions, either past or present, on the property?		
Condition	Response	If yes, please describe
1. Stored Chemicals	<input type="checkbox"/> Yes <input checked="" type="checkbox"/> No	
2. Underground Storage Tanks	<input type="checkbox"/> Yes <input checked="" type="checkbox"/> No	
3. Aboveground Storage Tanks	<input type="checkbox"/> Yes <input checked="" type="checkbox"/> No	
4. Spills or Releases	<input type="checkbox"/> Yes <input checked="" type="checkbox"/> No	
5. Dump Areas/Landfills	<input type="checkbox"/> Yes <input checked="" type="checkbox"/> No	
6. Waste Treatment Systems	<input type="checkbox"/> Yes <input checked="" type="checkbox"/> No	
7. Clarifiers/Separators	<input type="checkbox"/> Yes <input checked="" type="checkbox"/> No	
8. Vents/Odors	<input type="checkbox"/> Yes <input checked="" type="checkbox"/> No	
9. Floor Drains/Sumps	<input type="checkbox"/> Yes <input checked="" type="checkbox"/> No	
10. Stained Soil	<input type="checkbox"/> Yes <input checked="" type="checkbox"/> No	
11. Electrical Transformers	<input type="checkbox"/> Yes <input checked="" type="checkbox"/> No	
12. Hydraulic Lifts/Elevators	<input type="checkbox"/> Yes <input checked="" type="checkbox"/> No	
13. Dry Cleaning Operations	<input type="checkbox"/> Yes <input checked="" type="checkbox"/> No	
14. Oil/Gas/Water/Monitoring Wells	<input type="checkbox"/> Yes <input checked="" type="checkbox"/> No	
15. Environmental Permits	<input type="checkbox"/> Yes <input checked="" type="checkbox"/> No	

This brochure summarizes last year's water quality.

Included are details about where your water comes from, what it contains, and how it compares to drinking water standards set by the U.S. Environmental Protection Agency (EPA) and State Water Resources Control Board (SWRCB).



2020 WATER QUALITY REPORT

INFORME DE CALIDAD DEL AGUA DE 2020 ≈ BÁO CÁO CHẤT LƯỢNG NƯỚC NĂM 2020

CITY OF SAN JOSE ENVIRONMENTAL SERVICES DEPARTMENT · SAN JOSE MUNICIPAL WATER SYSTEM

Delivering World-Class Utility Services and Programs to Improve Our Health, Environment and Economy



Environmental Services

San José Municipal Water System
Environmental Services Department
3025 Tuers Road
San José, CA 95121

2020 WATER QUALITY REPORT



This report contains important information about your drinking water. We hope it will provide the facts and perspective you need to make an informed evaluation of your tap water. To view a copy in a language other than English, visit www.sjenvironment.org/waterquality.

這份報告包含了有關您的飲用水的重要資訊。請於www.sjenvironment.org/waterquality網址讀取這份報告的中文版。

이 설명서에는 여러분의 식수에 대한 중요한 정보들이 포함되어 있습니다. 한국어로 읽으시려면 www.sjenvironment.org/waterquality로 가십시오.

Este informe contiene información muy importante sobre su agua potable. Para ver una copia en español visite la página de internet www.sjenvironment.org/waterquality.

Mahalaga ang impormasyong ito. Upang makabasa ng kopya sa Tagalog, pumunta sa www.sjenvironment.org/waterquality.

Bảng tin này có nhiều thông tin quan trọng về nước uống. Để xem bản tiếng Việt, xin viếng www.sjenvironment.org/waterquality.

इस रपॉर्ट में आपके पीने के पानी के बारे में महत्वपूर्ण जानकारी शामिल है। हकी में एक प्रत दिखने के लिए, वेबसाइट पर जाएं www.sjenvironment.org/waterquality!

A Message from the U.S. Environmental Protection Agency

Across America, the sources of both tap and bottled drinking water include rivers, lakes, streams, ponds, reservoirs, springs and wells. As water travels over the surface of the land or through the ground, it dissolves naturally occurring minerals and, in some cases, radioactive material, and can pick up substances resulting from the presence of animals or human activity. Contaminants that may be present in source water include:

- **Microbial contaminants**, such as viruses and bacteria that may come from sewage treatment plants, septic systems, agricultural livestock operations, and wildlife.
- **Inorganic contaminants**, such as salts and metals, can be naturally occurring or result from urban stormwater runoff, industrial or domestic wastewater discharges, oil and gas production, mining, or farming.
- **Pesticides and herbicides**, which may come from a variety of sources such as agriculture, urban stormwater runoff, and residential uses.
- **Organic chemical contaminants**, including synthetic and volatile organic chemicals that are byproducts of industrial processes and petroleum production, which can also come from gas stations, urban stormwater runoff, agricultural application, and septic systems.
- **Radioactive contaminants**, which can be naturally occurring or result from oil and gas production and mining activities.

To ensure that tap water is safe to drink, the EPA and SWRCB prescribe regulations that limit the amount of certain contaminants in water provided by public water systems. SWRCB regulations also establish limits for contaminants in bottled water that must provide the same protection for public health.

Some people may be more vulnerable to contaminants in drinking water than the general population. Immuno-compromised persons such as persons with cancer undergoing chemotherapy, persons who have undergone organ transplants, people with HIV and AIDS or other immune system disorders, some elderly, and infants can be particularly at risk from infections. These people should seek advice about drinking water from their healthcare providers. EPA and Centers for Disease Control guidelines on appropriate means to lessen the risk of infection by *Cryptosporidium* and other microbial contaminants are available from the Safe Drinking Water Hotline at 800-426-4791.

Drinking water, including bottled water, may reasonably be expected to contain at least small amounts of some contaminants. The presence of contaminants does not necessarily indicate that water poses a health risk. More information about contaminants and potential health effects can be obtained by calling the EPA's Safe Drinking Water Hotline at 800-426-4791.

SAFEGUARDING YOUR WATER SUPPLY

PROTECTING our water supply is important to ensure that water is safe from contamination and aesthetically pleasing for use. Protection begins in the watersheds, where people and their activities can be a major cause of source contamination. Contamination requires additional treatment, which increases the cost to deliver water to your tap.

PARTICIPATING in public meetings and forums regarding water issues enables decision-makers to hear your perspective and allows you to be directly involved in protecting your water supply. Visit www.sanjoseca.gov/councilagenda for San José City Council meeting agendas.



UNDERSTANDING that drinking water, including bottled water, may reasonably be expected to contain at least minute amounts of contaminants will help you make an informed choice about your drinking water. The presence of contaminants does not necessarily indicate a health risk.

Right: Cesar Ramirez, Senior Construction Inspector, oversees a capital improvement project that ensures the safety and reliability of drinking water for our customers. (Photo by Alvina Narayan)

Left: The Fowler Pump Station is undergoing a full replacement as part of a capital improvement project to improve aging infrastructure. (Photo by Emily Meyers)



The Source of Your Water

The San José Municipal Water System (Muni Water) serves the North San José, Alviso, Evergreen, Edenvale and Coyote Valley communities of the City of San José. The source of your water depends on the service area in which you are located.

■ North San José/Alviso Service Area

Muni Water purchases a blend of Hetch Hetchy water and treated water from the San Francisco Public Utilities Commission (SFPUC) and delivers it to our Alviso and North San José customers. In 2020, the Hetch Hetchy Watershed provided most of the total SFPUC water supply, supplemented by local watersheds in Alameda and Santa Clara counties. The major water source originates from spring snowmelt flowing down the Tuolumne River to the Hetch Hetchy Reservoir, where it is stored. Since this water source meets all federal and state criteria for watershed protection, disinfection treatment practices, bacteriological quality monitoring, and high operational standards, the EPA and state of California have granted this water source a filtration exemption.

The Alameda Watershed spans more than 35,000 acres in Alameda and Santa Clara counties. Surface water from rainfall and runoff is collected in the Calaveras and San Antonio reservoirs. Prior to distribution, the water from these reservoirs is treated at the Sunol Valley Water Treatment Plant (SVWTP). Filtration, disinfection, fluoridation and corrosion control treatment are provided for the combined Hetch Hetchy and SVWTP water at the Sunol Chloramination and Fluoridation facilities.

The SFPUC actively and aggressively protects the natural water resources entrusted to its care. An annual report on the Hetch Hetchy Watershed reflects the evaluation of its sanitary conditions, water quality and potential contamination sources. The report also presents performance results of watershed management activities implemented by the SFPUC and partner agencies to reduce or eliminate potential contamination sources. The SFPUC also conducts sanitary surveys of the local watersheds every five years. These surveys identified wildlife, livestock and human activities as potential contamination sources. You may contact the San Francisco office of the State Water Resources Control Board's Division of Drinking Water at 510-620-3474 for review of these reports.

In 2020, groundwater from local deep-water wells in North San José was utilized to supplement the SFPUC supply. With this additional water source, some customers may have received a blend of groundwater and SFPUC water. A slight difference in taste and odor may have been noticed, since groundwater generally has a higher mineral content than surface water.

Muni Water conducted a one-time source water assessment of the wells in January 2003.*

■ Evergreen Service Area

Muni Water purchases treated surface water from Valley Water (formerly known as the Santa Clara Valley Water District) and delivers it to our Evergreen customers. Valley Water's surface water is mainly imported from the South Bay Aqueduct, Dyer Reservoir, Lake Del Valle and San Luis Reservoir, which all draw water from the Sacramento-San Joaquin Delta watershed. Valley Water local surface water sources include Anderson and Calero reservoirs. Water from imported and local sources is pumped to and treated at three water treatment plants located in San José.

Since 2006, Valley Water has used ozone as the primary disinfectant. Ozone disinfection is highly effective at inactivating microbial

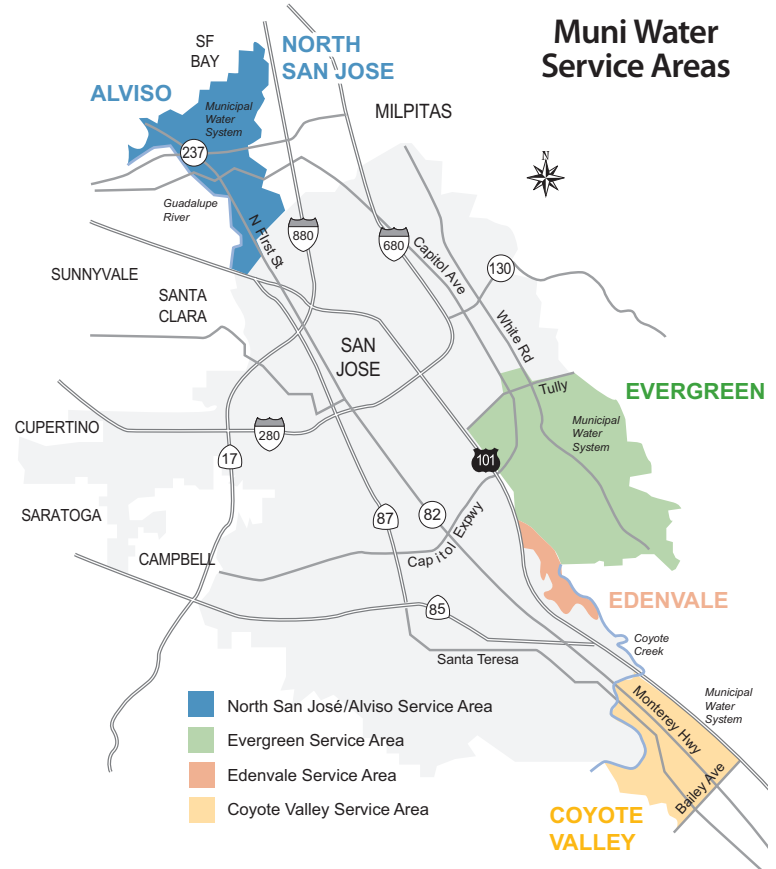

contaminants and creates fewer disinfection by-products than chlorine. Ozone also effectively removes negative tastes and odors often caused by seasonal algal blooms in the Delta source waters.

Valley Water's source waters are vulnerable to potential contamination from a variety of land use practices, such as agricultural and urban runoff, recreational activities, livestock grazing, and residential and industrial development. Imported sources are additionally vulnerable to wastewater treatment plant discharges, seawater intrusion, and wildfires in open space areas. Local sources are additionally vulnerable to contamination from commercial stables and historic mining practices. No contaminant associated with any of these activities has been detected in Valley Water's treated water. The water treatment plants provide multiple barriers for physical removal and disinfection of contaminants. For additional information, visit the Valley Water website at www.valleywater.org.

During 2020, Muni Water utilized groundwater from local deep-water wells to supplement Valley Water's supply. Some customers may have received a blend of groundwater and Valley Water's treated water. A slight difference in taste and odor may have been noticed, since groundwater generally has a higher mineral content than surface water. Muni Water conducted a source water assessment for the Evergreen wells in December 2014.*

■ Edenvale Service Area

Groundwater from deep-water wells provides 100 percent of the supply for the Edenvale service area. Muni Water conducted a one-time source water assessment for the Edenvale wells in January 2003.* Although the source is considered potentially vulnerable to chemical and petroleum processing activities, no contaminants associated with these activities have been detected.

■ Coyote Valley Service Area

Groundwater from deep-water wells provides 100 percent of the supply for this service area. An assessment of these wells was conducted in June 2004,* and potable use of the groundwater began in 2005. Although the source is considered potentially vulnerable to agricultural drainage, unauthorized dumping, storage tank leaks, and sewer collection systems, no contaminants associated with these activities have been detected.

* For information about the type of contaminants tested or to get a copy of the groundwater well assessment reports for your service area, please contact a Water Quality Engineer at 408-277-3671.

Water Quality

Coliforms, reported as “Total Coliform,” are bacteria that are naturally present in the environment and are used as an indicator that other potentially harmful bacteria may be present. Standards for compliance vary depending on the size of the distribution system. In larger systems, 95 percent of all samples taken each month must be free of coliforms. In smaller systems, no more than one sample per month may test positive for the presence of coliforms.

Disinfection of surface water is necessary to destroy disease-causing organisms for the protection of public health. In Evergreen, North San José and Alviso, water is disinfected using chloramine. Except for a slight chlorinous taste or odor, chloramine is not harmful to the general public. However, it must be removed for kidney dialysis machines and aquariums. If you are receiving kidney dialysis treatment, please contact your doctor or dialysis technician. For pet fish, contact your local fish store for more information about special water treatment.

Fluoride is added to the treated water supplies in Evergreen, North San José and Alviso to help prevent dental cavities in consumers.

In Evergreen, Muni Water began fluoridating the treated water it received from Valley Water following an Evergreen community advisory vote in the early 1960s. Valley Water became responsible for fluoridating the water supply in 2016 and now provides fluoridation of the water supply at their water treatment plants.

SFPUC has been fluoridating its water supplies since November 2005. The fluoride levels in the treated water are maintained within the range required by state regulations.

In 2020, some areas of Evergreen, North San José and Alviso may have received a blend of treated water and non-fluoridated groundwater. As a result, some customers periodically received water with fluoride levels slightly below the recommended range.

At present, additional fluoride is not added in Edenvale or Coyote Valley service areas. Consult your doctor or dentist if you are considering additional fluoride supplements or treatments.

Hardness consists mainly of calcium and magnesium salts. Although it does not pose

a health risk, it may be considered undesirable for other reasons. Some benefits to reducing hardness by using water softeners are reductions in soap usage, longer life for water heaters, and less incrustation of pipes. Some disadvantages are an increase in sodium intake (depending on the type of softener used), proper maintenance and servicing requirements, and potential adverse effects on plants and landscaping.

Turbidity is a measure of the water’s cloudiness. It is monitored because it is a good indicator of the effectiveness of the water treatment process. The turbidity standard for unfiltered supplies (e.g., Hetch Hetchy) is 5 NTU. The turbidity for filtered water supplies (e.g., Valley Water treated water) must be less than 0.3 NTU 95 percent of the time and at no time higher than 1 NTU.

Cryptosporidium and **Giardia lamblia** are parasitic microbes found in most surface water. The SFPUC and Valley Water regularly test for these waterborne pathogens and found them at very low levels in source and/or treated water in 2020. However, current test methods approved by the EPA do not distinguish between dead organisms and those capable of causing disease. Ingestion of *Cryptosporidium* and *Giardia lamblia* may produce symptoms of nausea, abdominal cramps, diarrhea and associated headaches. *Cryptosporidium* must be ingested to cause disease, and it may be spread through means other than drinking water.

Lead, if present at elevated levels, can cause serious health problems, especially for pregnant women and young children. Lead in drinking water is primarily from materials and components associated with service lines and home plumbing. Muni Water is responsible for providing high-quality drinking water, but cannot control the variety of materials used in plumbing components. When your water has been sitting for several hours, you can minimize the potential for lead exposure by flushing your tap for 30 seconds to two minutes before using water for drinking or cooking. If you are concerned about lead in your water, you may wish to have your water tested. Information on lead in drinking water, testing methods, and steps you can take to minimize exposure is available from the Safe Drinking Water Hotline at 800-426-4791 or at www.epa.gov/lead.

The water at all 20 public K-12 schools in the Muni Water service area has been tested in recent years, and results showed no detections of lead.

2020 Water Quality Data

Water at various locations in the distribution system is tested by certified City staff and a private, state-certified laboratory using the latest testing procedures and equipment. During 2020, numerous tests were conducted on samples taken from the distribution system. In addition to these tests, Valley Water and SFPUC perform their own water quality analyses of the source and treated water.

Test results from the distribution system and source water analyses are shown in the table. Some of the data, though representative, are more than one year old. SWRCB allows monitoring for some constituents less than once per year since their concentrations do not change frequently.

Lab analysis was also performed for many constituents other than those listed in the tables; only those constituents detected in the tap water are shown. For a complete list of all the constituents analyzed or any questions about this report, please contact a Water Quality Engineer at 408-277-3671.



PRIMARY DRINKING WATER STANDARDS — Public Health-Related Standards

Parameter	Unit	MCL (MRDL) [AL]	PHG (MCLG) [MRDLG]	Evergreen* (Valley Water Treated Water)		Evergreen (Groundwater)		Edenvale** (Groundwater)		Coyote Valley*** (Groundwater)		North San José/ Alviso (SFPUIC Treated Water)		North San José/ Alviso (Groundwater)		Typical Source
				Average	Range	Average	Range	Average	Range	Average	Range	Average	Range	Average	Range	
INORGANIC CHEMICALS																
Aluminum	ppm	1	0.6	ND	ND - 0.1	ND	ND	ND	ND	ND	ND	ND	ND	ND	ND	1
Arsenic	ppb	10	0.004	ND	ND	2.3	2.1 - 2.5	2.5	2.4 - 2.7	2.2	2 - 2.4	ND	ND	2.8	2.5 - 3	6, 12
Barium	ppm	1	2	ND	ND	0.2	0.2 - 0.2	0.14	0.11 - 0.15	ND	ND - 0.1	ND	ND	0.2	0.2 - 0.2	1
Fluoride	ppm	2	1	0.8	0.4 - 0.9	0.1	0.1 - 0.2	0.2	0.2 - 0.2	0.14	0.13 - 0.14	0.7	0.6 - 0.9	ND	ND	1, 2
Nitrate (as N)	ppm	10	10	ND	ND - 0.8	2.4	2.1 - 2.8	2.3	1.7 - 2.9	0.7	0.6 - 0.8	ND	ND	1.7	0.5 - 3	1, 3
Selenium	ppb	50	30	ND	ND	ND	ND	ND	ND	ND	ND	ND	ND	ND	ND - 6	6
ORGANIC CHEMICALS																
Total Trihalomethanes ^b	ppb	80	NS	40	23 - 60	NA	NA	NA	NA	NA	NA	44	14 - 42	NA	NA	4
Total Haloacetic Acids ^b	ppb	60	NS	11	ND - 25	NA	NA	NA	NA	NA	NA	36	7 - 40	NA	NA	4
Total Organic Carbon	ppm	TT	NS	2.2	1.5 - 2.7	NA	NA	NA	NA	NA	NA	2.9	1.7 - 3.4	NA	NA	15
Bromate	ppb	10	0.1	3.3	ND - 7.9	NA	NA	NA	NA	NA	NA	ND	ND	NA	NA	4
DISINFECTION																
Chloramine (as chlorine) ^a	ppm	(4)	[4]	2.0	0 - 3.4	NA	NA	NA	NA - 2.6**	NA	NA - 3.3***	2.8	1.4 - 3.8	NA	NA	5
MICROBIOLOGICAL																
<i>Cryptosporidium</i>	oocysts/L	TT	(0)	ND	ND - 0.1	NA	NA	NA	NA	NA	NA	NA	NA	NA	NA	6
<i>Giardia Lamblia</i>	cyst/L	TT	(0)	ND	ND - 0.1	NA	NA	NA	NA	NA	NA	0.01	ND - 0.05	NA	NA	6
				Highest %	Range	Highest %	Range	Highest %	Range	Highest %	Range	Highest #	Range	Highest #	Range	
Total Coliform ^a	% positive per month	5	(0)	0	0	0	0	0	0	0	0	0	0	0	0	6
	# positive per month	1	(0)	NA	NA	NA	NA	NA	NA	NA	NA	0	0	0	0	6
CLARITY																
Turbidity (unfiltered sources)	NTU	5	NS	NA		NA	NA	NA	NA	NA	NA	Highest Level = 1.3		NA	NA	7
Turbidity (filtered sources)	NTU	1	NS	Highest Level = 0.26 ^c		NA	NA	NA	NA	NA	NA	Highest Level = 0.4 ^c		NA	NA	7
LEAD AND COPPER																
90th Percentile (# Samples Exceeding AL)																
Lead ^e	ppb	[15]	0.2	ND (0 of 51)								ND (0 of 30)				8
Copper ^e	ppb	[1300]	300	220 (0 of 51)								50 (0 of 30)				8

SECONDARY DRINKING WATER STANDARDS — Aesthetic Standards

Parameter	Unit	SMCL	Average	Range	Average	Range	Average	Range	Average	Range	Average	Range	Average	Range	
Chloride	ppm	500	67	51 - 71	49	46 - 54	47	46 - 49	39	37 - 41	8.7	ND - 15	34	29 - 39	9, 10
Color	CU	15	ND	ND	3	ND - 10	ND	ND	ND	ND	ND	ND	ND	ND	11
Iron	ppm	0.3	ND	ND	ND	ND	ND	ND - 0.12	ND	ND	ND	ND	ND	ND	1
Manganese	ppm	0.05	ND	ND	ND	ND	ND	ND	ND	ND	ND	ND	0.03	0.02 - 0.04	1
Odor	TON	3	1	1 - 1	ND	ND	ND	ND	ND	ND	ND	ND	ND	ND	11
Specific Conductance	µS/cm	1600	493	385 - 532	880	850 - 930	700	690 - 710	543	530 - 560	160	30 - 260	720	610 - 830	10, 14
Sulfate	ppm	500	54	31 - 67	60	59 - 62	48	47 - 50	34	34 - 35	17	1 - 34	60	45 - 75	9, 12
Total Dissolved Solids	ppm	1000	297	138 - 362	587	510 - 630	463	430 - 490	320	310 - 330	72	ND - 137	390	310 - 470	9
Turbidity	NTU	5	0.04	0.02 - 0.26	0.2	0.2 - 0.3	0.12	ND - 0.15	0.3	0.2 - 0.4	ND	ND - 0.2	0.38	0.15 - 0.61	7

OTHER WATER QUALITY PARAMETERS

Parameter	Unit	MCL	Average	Range	Average	Range	Average	Range	Average	Range	Average	Range	Average	Range
Boron	ppb	NS	140	ND - 198	NA	NA	NA	NA	NA	NA	ND	ND	NA	NA
Calcium	ppm	NS	21	17 - 24	61	58 - 63	49	43 - 56	44	41 - 45	12	2.9 - 22	78	61 - 95
Hardness (as CaCO ₃) ^d	ppm	NS	103	84 - 118	407	386 - 438	319	316 - 323	249	243 - 257	45	8 - 79	305	228 - 382
Magnesium	ppm	NS	12	10 - 14	62	56 - 71	48	43 - 51	34	33 - 35	4	0.2 - 6.8	27	18 - 35
pH	-	NS	7.9	7.6 - 8.1	7.8	7.7 - 7.8	7.7	7.3 - 8.3	7.7	7.7 - 7.7	9.3	8.6 - 9.8	7.8	7.7 - 7.9
Potassium	ppm	NS	3.1	2.4 - 3.2	1.1	1 - 1.2	0.8	ND - 1.2	1	ND - 1	0.8	0.3 - 1.3	1.5	1.3 - 1.7
Silica	ppm	NS	13	8 - 15	NA	NA	NA	NA	NA	NA	4.8	2.8 - 7	NA	NA
Sodium	ppm	NS	56	43 - 59	39	38 - 39	31	30 - 31	19	17 - 22	14	2.4 - 22	40	34 - 46
Total Alkalinity (as CaCO ₃)	ppm	NS	79	70 - 103	340	320 - 360	103	100 - 110	183	180 - 190	55	6.7 - 138	270	240 - 300

* SFPUIC treated water was delivered to the Evergreen System in January and November 2020 via the SFPUIC-Valley Water Interline connection. Refer to the North San Jose/Alviso treated water data column in this table for details on the quality of that water supply.

** Valley Water treated surface water was delivered to the Edenvale distribution system during June and October 2020. Refer to the Evergreen treated water data column in this table for details on the quality of that water supply.

*** Temporary chlorination was performed during June and November 2020 for maintenance purposes. No chlorine was present in the service area during the remainder of the year.

NOTES:

- a** Distribution system data in 2020.
- b** Distribution system data in 2020. Running averages are calculated from data for previous quarters that are not shown in this table.
- c** Filtered water turbidity required to be < 0.3 NTU in 95% of samples. All filtered water sources met this standard.
- d** To convert hardness from ppm to grains per gallon, divide by 17.1.
- e** Distribution system customer data in 2018.

TYPICAL SOURCES IN DRINKING WATER:

- 1** Erosion of natural deposits
- 2** Water additive that promotes strong teeth
- 3** Runoff/leaching from fertilizers
- 4** By-product of drinking water disinfection
- 5** Added for disinfection
- 6** Naturally present in the environment
- 7** Soil runoff
- 8** Internal corrosion of household plumbing systems
- 9** Runoff/leaching of natural deposits
- 10** Seawater influence
- 11** Naturally occurring organic material
- 12** Industrial waste
- 13** Industrial discharges
- 14** Substances forming ions in water
- 15** Various natural and human-made sources
- 16** Naturally occurring
- 17** Human/animal fecal waste
- 18** Discharge from steel and pulp mills, chrome plating
- 19** Discharge from metal factories

See next page for definitions and abbreviations used in this table.

Make Water Efficiency a Way of Life

Muni Water's customers demonstrated their continued commitment to conservation by reducing water use in **2020 by 19 percent** compared to seven years ago during the drought! It's important to eliminate water waste and make efficient water use a part of our daily lives.

To prevent water waste, the City has water use rules that remain in effect at all times, regardless of drought conditions. There are also programs in place to help make efficient water use a daily practice.

For water-efficiency tips or to view the complete list of water use rules in effect at all times, please visit www.sjenvironment.org/waterefficiency.



San José Municipal Water System staff in a photo taken prior to the start of the COVID-19 pandemic. (Photo by A.J. Valdez)

About Us

THE SAN JOSE MUNICIPAL WATER SYSTEM is a City-owned water utility that has served customers since 1961. We are committed to delivering a reliable water supply that meets or exceeds all drinking water health standards. For more information, visit our website at www.sjenvironment.org/muniwater or call 408-535-3500 (translation services are available).

In accordance with the Americans with Disabilities Act, City of San José Environmental Services Department materials can be made available upon request in alternative formats, such as Braille, large print, audiotape or computer disk. Requests may be made by calling 408-277-3671 (voice), 800-735-2929 (California Relay Service), or 408-294-9337 (TTY).

The City of San José is committed to open and honest government and strives to consistently meet the community's expectations by providing excellent service, in a positive and timely manner, and in the full view of the public.



Printed on recycled paper using soy-based inks. 0621/Q400/1061/EGAD/IX/VL

Definitions

AL (Regulatory Action Level)

The concentration of a contaminant which, if exceeded, triggers treatment or other requirements that a water system must follow.

MCL (Maximum Contaminant Level)

The highest level of a contaminant that is allowed in drinking water. Primary MCLs are set as close to the PHGs (or MCLGs) as is economically and technically feasible. Secondary MCLs are set to protect the odor, taste and appearance of drinking water.

MCLG (Maximum Contaminant Level Goal)

The level of a contaminant in drinking water below which there is no known or expected risk to health. The EPA sets MCLGs.

MRDL (Maximum Residual Disinfectant Level)

The highest level of a disinfectant allowed in drinking water. There is convincing evidence that addition of a disinfectant is necessary for control of microbial contaminants.

MRDLG (Maximum Residual Disinfectant Level Goal)

The level of a drinking water disinfectant below which there is no known or expected risk to health. MRDLGs do not reflect the benefits of the use of disinfectants to control microbial contaminants.

NL (Notification Level)

Health-based advisory levels established by the SWRCB for chemicals in drinking water that lack maximum contaminant levels.

PDWS (Primary Drinking Water Standard)

MCLs and MRDLs for contaminants that affect health along with their monitoring, reporting, and water treatment requirements.

PHG (Public Health Goal)

The level of a contaminant in drinking water below which there is no known or expected risk to health. The California Environmental Protection Agency sets PHGs.

Source Water

Raw water that has not been treated to meet drinking water standards.

Treated Water

Water that has been treated to meet EPA and SWRCB drinking water standards.

Treatment Technique

A required process intended to reduce the level of a contaminant in drinking water.

Abbreviations:

<	less than
AL	Action Level
CU	Color Unit
NA	Not Applicable
ND	Not Detected
NS	No Standard
NTU	Nephelometric Turbidity Units
pCi/L	pico Curies per liter
ppb	parts-per-billion (equals 1 microgram per liter (mg/L))
ppm	parts-per-million (equals 1 milligram per liter (mg/L))
TON	Threshold Odor Number
TT	Treatment Technique
µS/cm	microSiemens per centimeter

Assessor's Parcel Number (APN): 249-66-009

Situs Address (es) : 1279 E JULIAN ST SAN JOSE 95116-1008

Mailing Address: 173 ESCUELA AV MOUNTAIN VIEW CA 94040-1810

Current Information Assessed Value

▲
Print

PROPERTY INFORMATION

Document No: 24334441 Document Type: DEED

Transfer Date: 11/19/2019 Tax Default Date: N/A

TAX RATE AREA INFORMATION 017-194

city: san jose
 unified school: san jose
 comm. college: san jose
 air quality mgmt.: bay area jt(1,7,21,28,38,41,43,48,49)
 redevelopment: san jose-strong n'hoods initiative (nrd)
 county water: santa clara valley
 county water: santa clara valley-zone e-1
 county water: santa clara valley-zone w-4
 water-misc.: santa clara county importation

VALUE INFORMATION (Assessed Information as of 6/30/2021)

Real Property		Business		Exemptions		Net Assessed Value
Land:	\$1,692,353	Fixtures:	\$0	Homeowner:	\$0	
Improvements:	\$126,295	Structure:	\$0	Other:	\$0	
		Personal Property:	\$0			
Total:	\$1,818,648	Total:	\$0	Total:	\$0	\$1,818,648

DISCLAIMER: This service has been provided to allow easy access and a visual display of County information. A reasonable effort has been made to ensure the accuracy of the data provided; nevertheless, some information may be out of date or may not be accurate. The County of Santa Clara assumes no responsibility arising from use of this information. ASSOCIATED DATA ARE PROVIDED WITHOUT WARRANTY OF ANY KIND, either expressed or implied, including but not limited to, the implied warranties of merchantability and fitness for a particular purpose. Do not make any business decisions based on this data before validating the data. [Revenue and Taxation Code Section 408.3(c)]

2021 Assessed Value

PROPERTY INFORMATION

Document No: 24334441 Document Type: DEED

Transfer Date: 11/19/2019 Tax Default Date: N/A

TAX RATE AREA INFORMATION 017-194

city: san jose
 unified school: san jose
 comm. college: san jose
 air quality mgmt.: bay area jt(1,7,21,28,38,41,43,48,49)
 redevelopment: san jose-strong n'hoods initiative (nrd)
 county water: santa clara valley
 county water: santa clara valley-zone e-1
 county water: santa clara valley-zone w-4
 water-misc.: santa clara county importation

VALUE INFORMATION (Assessed Information as of 6/30/2021)

Real Property		Business		Exemptions		Net Assessed Value
Land:	\$1,692,353	Fixtures:	\$0	Homeowner:	\$0	
Improvements:	\$126,295	Structure:	\$0	Other:	\$0	
		Personal Property:	\$0			
Total:	\$1,818,648	Total:	\$0	Total:	\$0	\$1,818,648

DISCLAIMER: This service has been provided to allow easy access and a visual display of County information. A reasonable effort has been made to ensure the accuracy of the data provided; nevertheless, some information may be out of date or may not be accurate. The County of Santa Clara assumes no responsibility arising from use of this information. ASSOCIATED DATA ARE PROVIDED WITHOUT WARRANTY OF ANY KIND, either expressed or implied, including but not limited to, the implied warranties of merchantability and fitness for a particular purpose. Do not make any business decisions based on this data before validating the data. [Revenue and Taxation Code Section 408.3(c)]

2020 Assessed Value

PROPERTY INFORMATION

Document No: 24334441 Document Type: DEED

Transfer Date: 11/19/2019 Tax Default Date: N/A

TAX RATE AREA INFORMATION 017-194

city: san jose
 unified school: san jose
 comm. college: san jose
 air quality mgmt.: bay area jt(1,7,21,28,38,41,43,48,49)
 redevelopment: san jose-strong n'hoods initiative (nrd)
 county water: santa clara valley
 county water: santa clara valley-zone e-1
 county water: santa clara valley-zone w-4
 water-misc.: santa clara county importation

VALUE INFORMATION (Assessed Information as of 6/30/2020)

Real Property		Business		Exemptions		Net Assessed Value
Land:	\$1,675,000	Fixtures:	\$0	Homeowner:	\$0	
Improvements:	\$125,000	Structure:	\$0	Other:	\$0	
		Personal Property:	\$0			
Total:	\$1,800,000	Total:	\$0	Total:	\$0	\$1,800,000

DISCLAIMER: This service has been provided to allow easy access and a visual display of County information. A reasonable effort has been made to ensure the accuracy of the data provided; nevertheless, some information may be out of date or may not be accurate. The County of Santa Clara assumes no responsibility arising from use of this information. ASSOCIATED DATA ARE PROVIDED WITHOUT WARRANTY OF ANY KIND, either expressed or implied, including but not limited to, the implied warranties of merchantability and fitness for a particular purpose. Do not make any business decisions based on this data before validating the data. [Revenue and Taxation Code Section 408.3(c)]

2019 Assessed Value

PROPERTY INFORMATION

Document No: 24334441 Document Type: DEED

Transfer Date: 11/19/2019 Tax Default Date: N/A

TAX RATE AREA INFORMATION 017-194

city: san jose
 unified school: san jose
 comm. college: san jose
 air quality mgmt.: bay area jt(1,7,21,28,38,41,43,48,49)
 redevelopment: san jose-strong n'hoods initiative (nrd)
 county water: santa clara valley
 county water: santa clara valley-zone e-1
 county water: santa clara valley-zone w-4
 water-misc.: santa clara county importation

VALUE INFORMATION (Assessed Information as of 6/30/2019)

Real Property		Business		Exemptions		Net Assessed Value
Land:	\$36,523	Fixtures:	\$0	Homeowner:	\$0	

Improvements:	\$85,253	Structure:	\$0	Other:	\$0
		Personal Property:	\$0		
Total:	\$121,776	Total:	\$0	Total:	\$0
					\$121,776

DISCLAIMER: This service has been provided to allow easy access and a visual display of County information. A reasonable effort has been made to ensure the accuracy of the data provided; nevertheless, some information may be out of date or may not be accurate. The County of Santa Clara assumes no responsibility arising from use of this information. ASSOCIATED DATA ARE PROVIDED WITHOUT WARRANTY OF ANY KIND, either expressed or implied, including but not limited to, the implied warranties of merchantability and fitness for a particular purpose. Do not make any business decisions based on this data before validating the data. [Revenue and Taxation Code Section 408.3(c)]

Assessor's Parcel Number (APN): 249-66-010

Situs Address (es) : 1271 E JULIAN ST SAN JOSE 95116-1008

Mailing Address: 97 BOSTON AV SAN JOSE CA 95128-1902

Current Information Assessed Value

▲
Print

PROPERTY INFORMATION

Document No: 24351638 Document Type: DEED

Transfer Date: 12/6/2019 Tax Default Date: N/A

TAX RATE AREA INFORMATION 017-194

city: san jose
 unified school: san jose
 comm. college: san jose
 air quality mgmt.: bay area jt(1,7,21,28,38,41,43,48,49)
 redevelopment: san jose-strong n'hoods initiative (nrd)
 county water: santa clara valley
 county water: santa clara valley-zone e-1
 county water: santa clara valley-zone w-4
 water-misc.: santa clara county importation

VALUE INFORMATION (Assessed Information as of 6/30/2021)

Real Property		Business		Exemptions		Net Assessed Value
Land:	\$1,842,088	Fixtures:	\$0	Homeowner:	\$0	
Improvements:	\$178,631	Structure:	\$0	Other:	\$0	
		Personal Property:	\$0			
Total:	\$2,020,719	Total:	\$0	Total:	\$0	\$2,020,719

DISCLAIMER: This service has been provided to allow easy access and a visual display of County information. A reasonable effort has been made to ensure the accuracy of the data provided; nevertheless, some information may be out of date or may not be accurate. The County of Santa Clara assumes no responsibility arising from use of this information. ASSOCIATED DATA ARE PROVIDED WITHOUT WARRANTY OF ANY KIND, either expressed or implied, including but not limited to, the implied warranties of merchantability and fitness for a particular purpose. Do not make any business decisions based on this data before validating the data. [Revenue and Taxation Code Section 408.3(c)]

2021 Assessed Value

PROPERTY INFORMATION

Document No: 24351638 Document Type: DEED

Transfer Date: 12/6/2019 Tax Default Date: N/A

TAX RATE AREA INFORMATION 017-194

city: san jose
 unified school: san jose
 comm. college: san jose
 air quality mgmt.: bay area jt(1,7,21,28,38,41,43,48,49)
 redevelopment: san jose-strong n'hoods initiative (nrd)
 county water: santa clara valley
 county water: santa clara valley-zone e-1
 county water: santa clara valley-zone w-4
 water-misc.: santa clara county importation

VALUE INFORMATION (Assessed Information as of 6/30/2021)

Real Property		Business		Exemptions		Net Assessed Value
Land:	\$1,842,088	Fixtures:	\$0	Homeowner:	\$0	
Improvements:	\$178,631	Structure:	\$0	Other:	\$0	
		Personal Property:	\$0			
Total:	\$2,020,719	Total:	\$0	Total:	\$0	\$2,020,719

DISCLAIMER: This service has been provided to allow easy access and a visual display of County information. A reasonable effort has been made to ensure the accuracy of the data provided; nevertheless, some information may be out of date or may not be accurate. The County of Santa Clara assumes no responsibility arising from use of this information. ASSOCIATED DATA ARE PROVIDED WITHOUT WARRANTY OF ANY KIND, either expressed or implied, including but not limited to, the implied warranties of merchantability and fitness for a particular purpose. Do not make any business decisions based on this data before validating the data. [Revenue and Taxation Code Section 408.3(c)]

2020 Assessed Value

PROPERTY INFORMATION

Document No: 24351638 Document Type: DEED
 Transfer Date: 12/6/2019 Tax Default Date: N/A

TAX RATE AREA INFORMATION 017-194

city: san jose
 unified school: san jose
 comm. college: san jose
 air quality mgmt.: bay area jt(1,7,21,28,38,41,43,48,49)
 redevelopment: san jose-strong n'hoods initiative (nrd)
 county water: santa clara valley
 county water: santa clara valley-zone e-1
 county water: santa clara valley-zone w-4
 water-misc.: santa clara county importation

VALUE INFORMATION (Assessed Information as of 6/30/2020)

Real Property		Business		Exemptions		Net Assessed Value
Land:	\$1,823,200	Fixtures:	\$0	Homeowner:	\$0	
Improvements:	\$176,800	Structure:	\$0	Other:	\$0	
		Personal Property:	\$0			
Total:	\$2,000,000	Total:	\$0	Total:	\$0	\$2,000,000

DISCLAIMER: This service has been provided to allow easy access and a visual display of County information. A reasonable effort has been made to ensure the accuracy of the data provided; nevertheless, some information may be out of date or may not be accurate. The County of Santa Clara assumes no responsibility arising from use of this information. ASSOCIATED DATA ARE PROVIDED WITHOUT WARRANTY OF ANY KIND, either expressed or implied, including but not limited to, the implied warranties of merchantability and fitness for a particular purpose. Do not make any business decisions based on this data before validating the data. [Revenue and Taxation Code Section 408.3(c)]

2019 Assessed Value

PROPERTY INFORMATION

Document No: 24351638 Document Type: DEED
 Transfer Date: 12/6/2019 Tax Default Date: N/A

TAX RATE AREA INFORMATION 017-194

city: san jose
 unified school: san jose
 comm. college: san jose
 air quality mgmt.: bay area jt(1,7,21,28,38,41,43,48,49)
 redevelopment: san jose-strong n'hoods initiative (nrd)
 county water: santa clara valley
 county water: santa clara valley-zone e-1
 county water: santa clara valley-zone w-4
 water-misc.: santa clara county importation

VALUE INFORMATION (Assessed Information as of 6/30/2019)

Real Property		Business		Exemptions		Net Assessed Value
Land:	\$85,097	Fixtures:	\$0	Homeowner:	\$7,000	

Improvements:	\$64,774	Structure:	\$0	Other:	\$0
		Personal Property:	\$0		
Total:	\$149,871	Total:	\$0	Total:	\$0
					\$149,871

DISCLAIMER: This service has been provided to allow easy access and a visual display of County information. A reasonable effort has been made to ensure the accuracy of the data provided; nevertheless, some information may be out of date or may not be accurate. The County of Santa Clara assumes no responsibility arising from use of this information. ASSOCIATED DATA ARE PROVIDED WITHOUT WARRANTY OF ANY KIND, either expressed or implied, including but not limited to, the implied warranties of merchantability and fitness for a particular purpose. Do not make any business decisions based on this data before validating the data. [Revenue and Taxation Code Section 408.3(c)]

Patel, Tyler

From: Public Records <PublicRecords@baaqmd.gov>
Sent: Wednesday, May 18, 2022 1:28 PM
To: Patel, Tyler
Subject: 2022-05-0195

No records found for 1271-1279 E Julian Avenue, San Jose.

Best,
Rochele Henderson
**Bay Area Air Quality
Management District**
Public Records Officer
415.516.1916

National Flood Hazard Layer FIRMMette



121°52'28"W 37°21'24"N

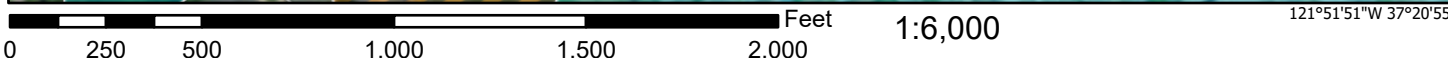
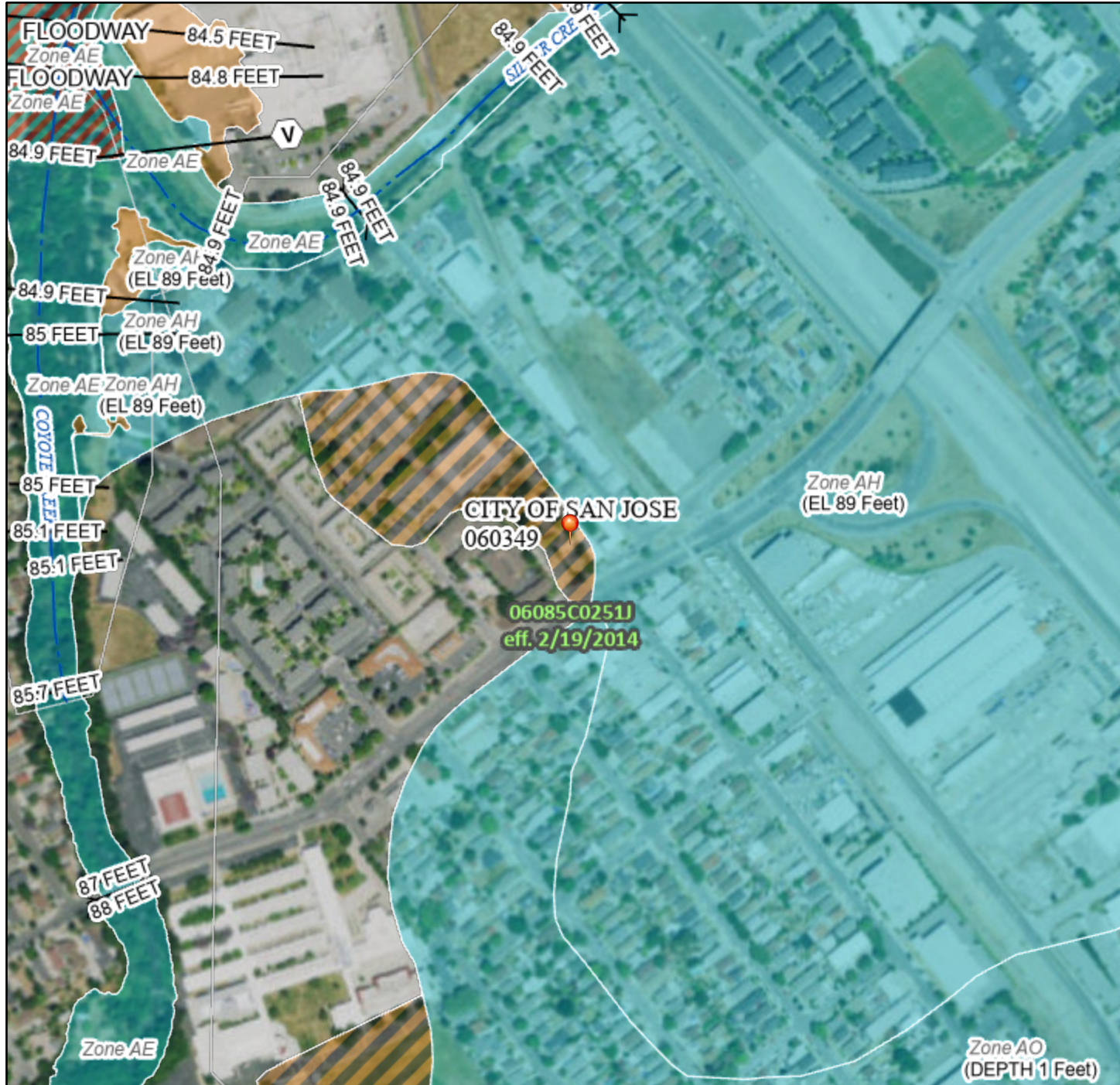

Basemap: USGS National Map: Orthoimagery: Data refreshed October, 2020

Legend

SEE FIS REPORT FOR DETAILED LEGEND AND INDEX MAP FOR FIRM PANEL LAYOUT

SPECIAL FLOOD HAZARD AREAS		Without Base Flood Elevation (BFE) <i>Zone A, V, A99</i>
		With BFE or Depth <i>Zone AE, AO, AH, VE, AR</i>
		Regulatory Floodway

OTHER AREAS OF FLOOD HAZARD		0.2% Annual Chance Flood Hazard, Areas of 1% annual chance flood with average depth less than one foot or with drainage areas of less than one square mile <i>Zone X</i>
		Future Conditions 1% Annual Chance Flood Hazard <i>Zone X</i>
		Area with Reduced Flood Risk due to Levee. See Notes. <i>Zone X</i>
		Area with Flood Risk due to Levee <i>Zone D</i>

OTHER AREAS		NO SCREEN Area of Minimal Flood Hazard <i>Zone X</i>
		Effective LOMRs
GENERAL STRUCTURES		Area of Undetermined Flood Hazard <i>Zone D</i>
		Channel, Culvert, or Storm Sewer
		Levee, Dike, or Floodwall

OTHER FEATURES		20.2 Cross Sections with 1% Annual Chance
		17.5 Water Surface Elevation
		Coastal Transect
		Base Flood Elevation Line (BFE)
		Limit of Study
		Jurisdiction Boundary
		Profile Baseline
		Hydrographic Feature

MAP PANELS		Digital Data Available
		No Digital Data Available
		Unmapped
		The pin displayed on the map is an approximate point selected by the user and does not represent an authoritative property location.



This map complies with FEMA's standards for the use of digital flood maps if it is not void as described below. The basemap shown complies with FEMA's basemap accuracy standards

The flood hazard information is derived directly from the authoritative NFHL web services provided by FEMA. This map was exported on 5/26/2022 at 7:20 AM and does not reflect changes or amendments subsequent to this date and time. The NFHL and effective information may change or become superseded by new data over time.

This map image is void if the one or more of the following map elements do not appear: basemap imagery, flood zone labels, legend, scale bar, map creation date, community identifiers, FIRM panel number, and FIRM effective date. Map images for unmapped and unmodernized areas cannot be used for regulatory purposes.



May 26, 2022

Wetlands

- Estuarine and Marine Deepwater
- Freshwater Emergent Wetland
- Lake
- Estuarine and Marine Wetland
- Freshwater Forested/Shrub Wetland
- Other
- Freshwater Pond
- Riverine

This map is for general reference only. The US Fish and Wildlife Service is not responsible for the accuracy or currentness of the base data shown on this map. All wetlands related data should be used in accordance with the layer metadata found on the Wetlands Mapper web site.

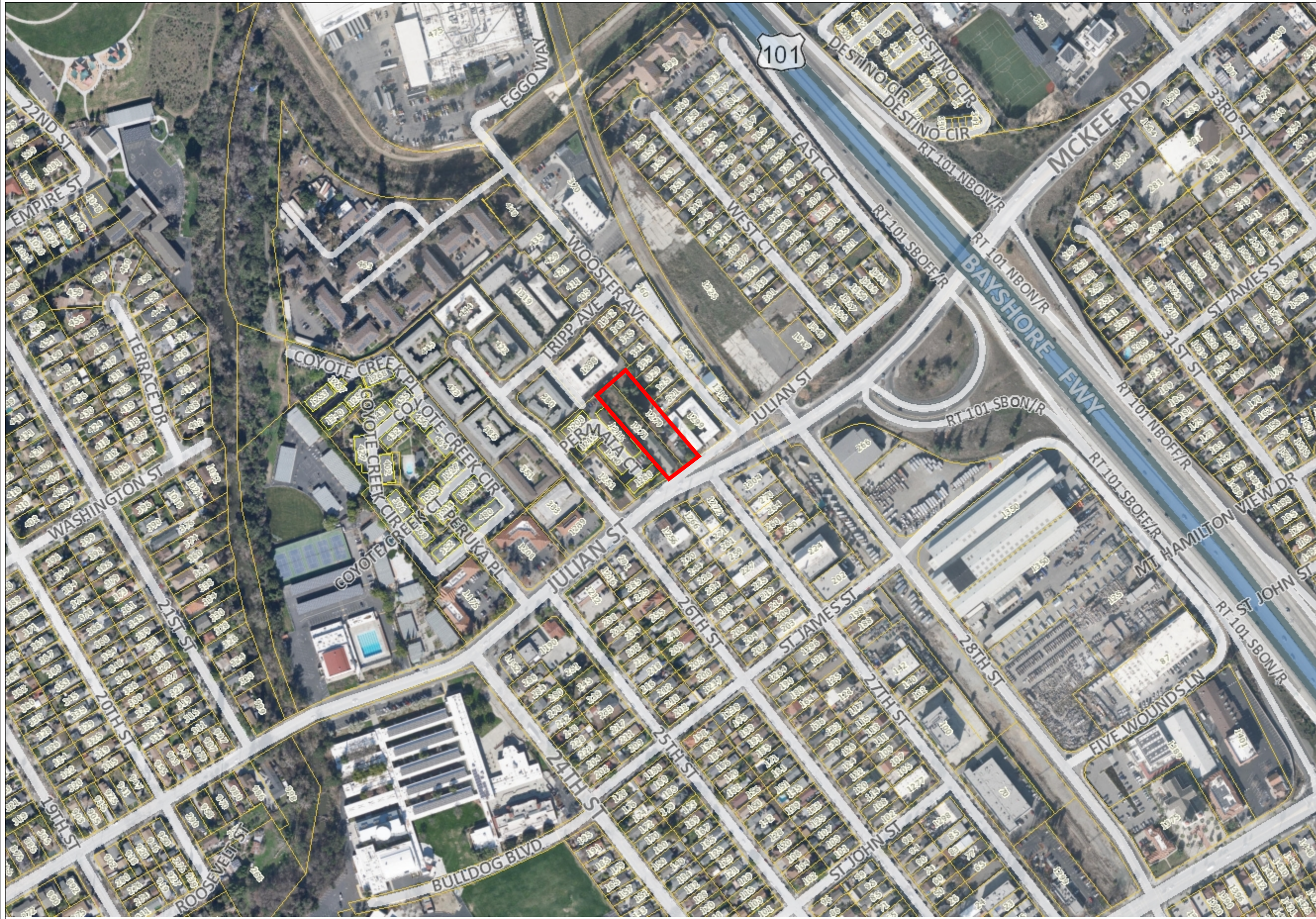

Legend

- Cities
- Counties
- Major Roads
 - Freeways
 - Highways, Routes
 - Expressways
 - Arterials - Major
 - Arterials
- Streets
 - Streets
 - Ramps/Others
- Street Centerlines
 - Street Centerlines
- Parcels
 - Condos
 - Parcels

1:4,514



0.1 0 0.07 0.1 Miles

WGS_1984_Web_Mercator_Auxiliary_Sphere

Disclaimer: The GIS data is provided "AS IS". The COUNTY makes no warranties, express or implied, including without limitation, any implied warranties of merchantability and/or fitness for a particular purpose, regarding the accuracy, completeness, value, quality, validity, merchantability, suitability, and condition, of the GIS data. Users of COUNTY's GIS data are hereby notified that current public primary information sources should be consulted for verification of the data and information contained herein. Since the GIS data is dynamic, it will by its nature, be inconsistent with the official COUNTY assessment roll file produced by the Office of the Assessor. Any use of COUNTY's GIS data without consulting current Public Records for verification is done exclusively at the risk of the party making such use.

Notes

THIS MAP IS NOT TO BE USED FOR NAVIGATION

1271 E. Julian Tract No. _____ Lot No. _____

CITY OF SAN JOSE BUILDING DEPARTMENT

APPLICATION FOR BUILDING PERMIT

Date 2-9, 1978 Permit No. 08196

Application is hereby made for a permit to Add 22x28 (Fam Rm, Kit,
1 story, Type Res Building Bd Rm, Bath Rm & Utility Rm Use Zone R-1
 at 1271 E. Julian Ave Occupancy I
 to be occupied only as 1 Fam Add stucco to Sq. feet 616
existing house
 in accordance with Plans, Specifications and Plot-plan filed herewith. Parking Space 2
 Estimated Value of Improvements, \$ 17,320.00 Fire Sprinkler _____
 Emer. Elect. _____

I certify that in the performance of the work for which this permit is issued I shall not employ any person in any manner so as to violate the workmen's compensation laws of California.

Owner Enrico F. Silva Address 248 N. 33rd St S.J.
 By Enrico F. Silva Address _____

This permit shall expire and become null and void if the work authorized by it is not commenced within 120 days from the date issued or if the work is suspended or abandoned for a period of 120 days after commencement.

260-601 N

FINAL INSPECTION _____

4045 Silva 1271 E Julian St

Exemption from requirement for State of California for Contractor's License is hereby claimed by applicant: as owner statement filed
Applicant attests that his State of California Contractor's License No. _____ is in full force and effect and properly authorizes this application.
San Jose City Business License No. _____

Joe Silva 258-7112

OK after PWC
JS

1. LOCATION

1271 E. Juhian St.

2. DATE RCD.

2-15-78

3. TIME RCD.

10:25

4. READY

AM ()

ANYTIME ()

PM ()

SPECIFY

THURS

5. TYPE OF

INSPECT.

F-DN

6. AREA

2A

7. INSPT. MADE

TIME

DATE

2-16-78

8. APPROVED

(2)

DISAPPROVED ()

9. REMARKS:

INSPECTOR

280 - 671

WHITE - FILE

YELLOW - INSPECTOR

PINK - OFFICE

1. LOCATION 1271 E. Julian		2. DATE RCD.	3. TIME RCD.
4. READY AM () PM ()	ANYTIME () SPECIFY _____	5. TYPE OF INSPECT. U.F.	6. AREA 2A.
7. INSPT. MADE TIME DATE 2-27-78			
8. APPROVED (✓) DISAPPROVED ()	9. REMARKS:		
INSPECTOR			280 - 671
WHITE - FILE	YELLOW - INSPECTOR	PINK - OFFICE	

1. LOCATION 1271 EAST JULIAN		2. DATE RCD. 2-23-78	3. TIME RCD. 4:20
4. READY AM (X) PM ()	ANYTIME () SPECIFY _____	5. TYPE OF INSPECT. UnderFL	6. AREA 2A
7. INSPT. MADE TIME DATE 2-24-78			
8. APPROVED () DISAPPROVED (✓)	9. REMARKS:		
- need mudsill secured			
12" from each end.			
- also need 18" clearance under			
the floor joists			
INSPECTOR			280 - 671
WHITE - FILE	YELLOW - INSPECTOR	PINK - OFFICE	

1. LOCATION <i>1271 E. Julian St.</i>		2. DATE RCD <i>3/16/78</i>	3. TIME RCD. <i>11:00</i>
4. READY AM (<input checked="" type="checkbox"/>) PM ()	ANYTIME () SPECIFY <i>pm</i>	5. TYPE OF INSPECT. <i>pm</i>	6. AREA <i>2A</i>
8. APPROVED (<input checked="" type="checkbox"/>) DISAPPROVED ()	9. REMARKS: <i>Stucco wire still needs corner beads on.</i>		
		INSPECTOR <i>Day</i>	280 - 671
WHITE - FILE	YELLOW - INSPECTOR	PINK - OFFICE	

1. LOCATION <i>1271 E. Julian St.</i>		2. DATE RCD <i>3/17</i>	3. TIME RCD. <i>12:40</i>
4. READY AM () PM ()	ANYTIME () SPECIFY	5. TYPE OF INSPECT. <i>pm</i>	6. AREA <i>2A</i>
8. APPROVED (<input checked="" type="checkbox"/>) DISAPPROVED ()	9. REMARKS: <i>Partial O.K. O.K. to look except around bath tub, need to inspect paper.</i>		
		INSPECTOR <i>Day</i>	280 - 671
WHITE - FILE	YELLOW - INSPECTOR	PINK - OFFICE	

1. LOCATION <i>1271 E. Julian St.</i>		2. DATE RCD. <i>4/28/78</i>	3. TIME RCD. <i>1:45</i>
4. READY AM () PM ()	ANYTIME () SPECIFY <i>Mon</i>	5. TYPE OF INSPECT. <i>Inspt</i>	6. AREA <i>2A</i>
8. APPROVED () DISAPPROVED (<input checked="" type="checkbox"/>)		7. INSPT. MADE TIME DATE <i>5/1/78</i>	
9. REMARKS: <i>No. leve ventilation Require @ open patio step door. Require smoke detector Weatherstrip exterior door</i>			
			INSPECTOR <i>M. L. ...</i>
WHITE - FILE	YELLOW - INSPECTOR	PINK - OFFICE	280 - 671

1. LOCATION <i>1271 E. Julian St.</i>		2. DATE RCD. <i>3/20</i>	3. TIME RCD. <i>12:20</i>
4. READY AM () PM ()	ANYTIME () SPECIFY _____	5. TYPE OF INSPECT. Inspt	6. AREA <i>2A</i>
8. APPROVED (<input checked="" type="checkbox"/>) DISAPPROVED ()		7. INSPT. MADE TIME DATE <i>3-21-78</i>	
9. REMARKS: <i>Stucco Lath</i>			
			INSPECTOR <i>...</i>
WHITE - FILE	YELLOW - INSPECTOR	PINK - OFFICE	280 - 671

1271 E. JULIAN

Building Permit Confirmed
Not Required

CITY OF SAN JOSE

2A

BUILDING DEPARTMENT

APPLICATION FOR PLUMBING and/or GAS PIPING PERMIT

Date Feb 23 1978 Permit No. 32937

The undersigned hereby makes application to the Plumbing Inspector of the City of San Jose for a permit to install plumbing fixtures and/or pipes listed on the reverse side.

Exemption from requirement for State of California for Contractor's License is hereby claimed by undersigned: as owner statement filed

Undersigned attests that his State of California Contractor's License # _____ is in full force and effect and properly authorizes this application.

San Jose City Business License # _____

I certify that in the performance of the work for which this permit is issued I shall not employ any person in any manner so as to violate the workmen's compensation laws of California.

OWNER Eufrico F. Silva

ADDRESS 1271 East Julian^{re} Lot No. _____

USE OF BUILDING Residential

Signed Joe H. Silva
SON OF Eufrico F. S.

1271 E. JULIAN

OWNER

280-401n

FIXTURES	NO.	FEE	MAIN DRAIN	
			Size	Material
Water Heaters			Size	Material
Water Closets	1	2.5	To	Fee
Bath Tubs	1	2.5	RAIN WATER DRAINAGE	
Showers			Size	Material
Lavatories	1	2.5	To	Fee
Kitchen Sinks	1	2.5	WATER SYSTEM	
Dish Washer			Size	Material
Waste Disposals			Water Fixture Fee	
Wash Trays			HOUSE GAS PIPING	
Washing Machines	1	2.5	No. Lines	Outlets
Water Treat. Equip.			Size	Fee
Sinks			FEES	
Dental Units			Fixture Fees	12.50
Drinking Fountains			Main Drain Fees	
Floor Drains			Storm Drain Fees	
Hoppers			Water Sys. Fee	
Sand Traps			Gas Piping Fee	
Urinals			Survey	
Area Drains			Permit Fee	2.00
Water Leaders			TOTAL FEE 14.50	
Trailer Space			INSPECTOR'S REPORT	
Swim Pool			Gas Piping	
Indirect Wastes			Approved	
Drywell			By	
Backflow Preventer			Partial	
Survey			Approved	
			By	
			Rough	
			Approved	3.38
			By	<i>[Signature]</i>
			Finish	
			Approved	
			By	
			TOTAL	

1271 E. JULIAN ST.

OC
/

Building Permit Confirmed 2A
Not Required

CITY OF SAN JOSE

BUILDING DEPARTMENT

APPLICATION FOR ELECTRICAL PERMIT

Date Mar 6 1978 Permit No. 59856

The undersigned hereby makes application to the Electrical Inspector of the City of San Jose for a permit to install electrical fixtures and/or wiring as listed on the reverse side.

Exemption from requirement for State of California for Contractor's License is hereby claimed by undersigned: as owner statement filed

Undersigned attests that his State of California Contractor's License # _____ is in full force and effect and properly authorizes this application.

San Jose City Business License # _____

I certify that in the performance of the work for which this permit is issued I shall not employ any person in any manner so as to violate the workmen's compensation laws of California.

OWNER Eufrico F. Silva

ADDRESS 1271 E. Julian St. S.J. Ca.

USE OF BUILDING Single Family Dwlg.

FIRM 258-7112 SIGNED Eufrico F. Silva
280-201n

1271 E. JULIAN ST.

3-17-78 HO

2A

ITEMIZE THE FOLLOWING

New Old

Outlets <u>58</u>	Panels, Cabinets _____	Size Service Conduit _____	
Switches <u>5</u>	Switchboards _____	Size Service Wires _____	
Receptacles <u>16</u>	Panelboards _____	Size Service Switch _____	100
Fixtures <u>35</u>	Festoon Lamps _____	Size Sub Feed Conduit _____	
Mercury Lamps _____	Dryers _____ KW _____	Size Sub Feed Wires _____	
Ranges _____ KW _____	Heaters _____ KW _____	Number of Circuits _____	
Signs _____	Transformers _____	Motors <u>1</u>	Number of Meters _____
HP <u>3</u>	Phase _____	Ampere Loads <u>72.2</u>	Lighting _____ Power _____

Miscellaneous 1-AC

Rough Inspection 3-17-78 By [Signature]

Final Inspection 8-28-85 By [Signature]

Remarks: 3-10-78 SEIN. with 3-17-78 No diagonal to be in-
stalled, 2.4 in low sink is "5" box as per spec. 280-201n



(<https://www.sjpermits.org/permits/online-permits.html>)

PROPERTY ADDRESS INFORMATION

SI.No	Property Address	PropertyRSN	Property Detail
1	1271 JULIAN ST SAN JOSE, CA - 95116-1008	23036	Property Detail

PERMIT DETAILS

[Return to Public Information Search](#)

[Return to Search Results](#)

Document

Detailed Information About: All Other Permits

PERMIT DETAILS

Folder Name :

Folder Number :

PRE20-032

2020 111866 000 00 AO

Folder Description :

Enhanced Prelim for a mixed use development of 68 residential units and 3,050 square feet of ground floor commercial would be supported at 1271 & 1279 E Julian Street.

File Number :

1859984

Folder Type :

All Other Permits

Sub Category :

Prelim - Enhanced

Work Type :

Redevelopment
Status :
 Complete
 (https://www.sjpermits.org/permits/online-permits.html)

Folder Date :
 03/02/2020
Issue Date :
Expiry Date :

PEOPLE INFORMATION

Role Type	People Name
Applicant	Melanie Griswold

PROCESS DETAILS

Show entries

Search:

Process Name	Process Status	Date Started	Date Ended	Target End Date	Assigned User	Assigned User Email	Detail
Application Submittal	Closed	03/02/2020	03/02/2020		Jacob Swiech	Jacob.Swiech@sanjoseca.gov	Detail
Cycle Times	Closed		04/08/2020				Detail
DOT Review of Planning Application	Closed	03/10/2020	04/08/2020		Florin Lapustea	Florin.Lapustea@sanjoseca.gov	Detail
Initial Processing	Closed	03/02/2020	03/02/2020		Jacob Swiech	Jacob.Swiech@sanjoseca.gov	Detail
Project Manager Assignment	Closed	03/03/2020	03/03/2020		Timothy Rood	timothy.rood@sanjoseca.gov	Detail
Project review - AO	Closed	03/06/2020	04/08/2020		Laura Meiners	Laura.Meiners@sanjoseca.gov	Detail
PW Review of Planning Application	Closed	03/05/2020	04/03/2020		Peter Ding	peter1.ding@sanjoseca.gov	Detail

Showing page 1 of 1



(<https://www.sjpermits.org/permits/online-permits.html>)

PROPERTY ADDRESS INFORMATION

SI.No	Property Address	PropertyRSN	Property Detail
1	1279 JULIAN ST SAN JOSE, CA - 95116-1008	23035	Property Detail
2	1271 JULIAN ST SAN JOSE, CA - 95116-1008	23036	Property Detail

PERMIT DETAILS

[Return to Public Information Search](#)

[Return to Search Results](#)

Document

Detailed Information About: All Other Permits

PERMIT DETAILS

Folder Name :

Folder Number :

PRE20-072

2020 123281 000 00 AO

Folder Description :

Focused Preliminary Review to demolish the existing residences, merge lots, and construct 38 new rental units

File Number :

1871414

Folder Type :

All Other Permits

Sub Category :

Prelim - Focused (Policy Review, No Plans)

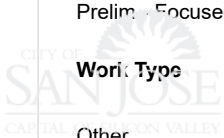

Work Type :

Other
(<https://www.sjpermits.org/permits/online-permits.html>)

Status :

Complete

Folder Date :

06/19/2020

Issue Date :

Expiry Date :



PEOPLE INFORMATION

Role Type	People Name
Applicant	MELANIE GRISWOLD

PROCESS DETAILS

Show entries

Search:

Process Name	Process Status	Date Started	Date Ended	Target End Date	Assigned User	Assigned User Email	Detail
Application Submittal	Closed	06/19/2020	06/19/2020		Danielle Buscher	danielle.buscher@sanjoseca.gov	Detail
Cycle Times	Closed		07/14/2020				Detail
Historic Review and Referral	Under Review	10/13/2020			Dana Peak	dana.peak@sanjoseca.gov	Detail
Initial Processing	Closed	06/25/2020	06/25/2020		Danielle Buscher	danielle.buscher@sanjoseca.gov	Detail
Project Manager Assignment	Closed	06/30/2020	06/30/2020		Timothy Rood	timothy.rood@sanjoseca.gov	Detail
Project review - AO	Closed	07/07/2020	07/14/2020		Laura Meiners	Laura.Meiners@sanjoseca.gov	Detail

Showing page 1 of 1

Skip to main content

Public Record Requests

County of Santa Clara

Request Visibility:  Unpublished

Request 22-943 Closed



Dates

Received

May 18, 2022 via web

Requester

 Tyler Patel

 tpatel@partneresi.com

 111 Pine Street #1750, San Francisco, CA, 94111

 (831) 277-2260

 Partner Engineering and Science Inc

Staff Assigned

Departments

Department of Environmental Health (DEH)

Point of contact

Melissa Belloso

Request

Good Morning,

I am conducting a Phase I Environmental Site Assessment (PHI-ESA) at 1271-1279 E Julian Avenue, San Jose, CA 95116 (APNs: 249-66-010 and 249-66-009) on behalf of Partner Engineering and Science, Inc.

I am looking for any information about past tenants, types of operations, types and locations of hazardous substances, current or past chemical storage tanks (USTs/ASTs), violations, environmental releases, or use limitations on file for this site.

Please contact me via email or at my work cell (831) 277-2260 for any questions or comments, or if you require further information.

Sincerely,

Tyler Patel

Environmental Prof...

Show more

Timeline

Documents

**Request Closed**

Public

Good Evening, Tyler.

Thank you for your recent record request received on 05.18.22 for the following addresses in SAN JOSE:

1271-1279 E Julian Avenue

(ONLY RECORD FOR 1271 E JULIAN)

Please note: electronically stored documents (eDocs) have been attached for your review.

Additional electronic documents may be found on the following:

- [Local Oversight Program \(LOP\)](#)
- [GEOTracker \(GT\)](#)
- [Spill Reports Website – California Office of Emergency Services \(Cal OES\)](#)

Please be advised that in some cities, other participating agencies may be responsible for maintaining the type of files you requested. This link may be of assistance in determining who will have the documents you are looking for in the future:

- [UNIDOCs](#) – Who regulates what in Santa Clara County

**Document(s) Released to Requester**

Public

FA0293853_UAR_2020-01-27.pdf

**Department Assignment**

Public

Department of Environmental Health (DEH)

Request Opened

Public

Pech, Somira

From: Burge, Matthew
Sent: Thursday, January 30, 2020 6:45 AM
To: Pech, Somira
Cc: Kaahaaina, Jennifer; Tracey, Joanne; Pierce, Mickey
Subject: FW: [EXTERNAL] Hazardous Materials Spill Report: Cal OES Control #:20-0551

Hi Somira,

Please file in the Prop 65 Archive. Also, please create an FA and CO and assign it to Mickey.

Mickey, this came in as a complaint to CalEPA as well (I will forward the email just in case you didn't get it). Since this is a residence I would like you to handle it with a trainee (I am thinking Jean since Yoni caught a similar one in Morgan Hill) or have them lead and you guide them.

Let me know if you have any questions.

Thanks!

Matt

From: Burge, Matthew
Sent: Monday, January 27, 2020 3:41 PM
To: Warning Center <Warning.Center@oes.ca.gov>
Cc: Balliet, Michael <Michael.Balliet@cep.sccgov.org>; Kaahaaina, Jennifer <Jennifer.Kaahaaina@cep.sccgov.org>; Gaddi, Rochelle <Rochelle.Gaddi@cep.sccgov.org>; Tracey, Joanne <Joanne.Tracey@cep.sccgov.org>
Subject: Re: [EXTERNAL] Hazardous Materials Spill Report: Cal OES Control #:20-0551

Confirming receipt.

Matthew

Matthew Burge
Supervising Hazardous Materials Specialist
[\(408\) 918-3458](tel:4089183458)

Santa Clara County
Department of Environmental Health
Hazardous Materials Program
[1555 Berger Drive, Suite 300](https://www.sccgov.org/environmental-health/hazardous-materials-program)
[San Jose, CA 95112](https://www.sccgov.org/environmental-health/hazardous-materials-program)

www.ehinfo.org/hazmat

NOTICE: This email message and/or its attachments may contain information that is confidential or restricted. It is intended only for the individuals named as recipients in the message. If you are NOT an authorized recipient, you are prohibited from using, delivering, distributing, printing, copying, or disclosing the message or content to others and must

delete the message from your computer. If you have received this message in error, please notify the sender by return email.

On Jan 27, 2020, at 10:46 AM, Warning Center <Warning.Center@oes.ca.gov> wrote:

Please Confirm Receipt Via Email

Governor's Office of Emergency Services
Hazardous Materials Spill Report

DATE: 01/27/2020 | RECEIVED BY Cal OES: Cameron Hawkins | Cal OES
CNTRL #:20-0551
TIME: 1042 | RECEIVED BY OSPR: | NRC#:1269685

1.a. PERSON NOTIFYING Cal OES

1. NAME: XXX | 2. AGENCY: NRC
3. PHONE #: 1-800-424-8802 | 4. EXT: | 5. PAGER #:

1.b. PERSON REPORTING SPILL (If different from above):

1. NAME: ANONYMOUS | 2. AGENCY: ANONYMOUS
3. PHONE #: 111-111-1111 | 4. EXT: | 5. PAGER #:

2. SUBSTANCE TYPE:

a. SUBSTANCE: / b.QTY: / Amount / Measure / c. TYPE / d. OTHER / e.
PIPELINE / f. Vessel Over => 300 tons

1. UNKNOWN OIL / = / UNKNOWN AMOUNT / N/A / PETROLEUM / / No / No

2.

3.

g. DESCRIPTION: CALLER IS REPORTING THE SRP WAS DUMPING OIL IN A HOLE IN THE GROUND AT THE INCIDENT LOCATION. CALLER STATED IT IS IN THE BACK YARD AND HAS VIDEOS TO PROVIDE. CALLER STATED THE SRP IS IN THE PROCESS OF MOVING AND MAY NOT BE AT THAT LOCATION MUCH LONGER. SEE SENSITIVE INFORMATION FOR REPORTING PARTY CONTACT INFO.

h. CONTAINED: Unknown if stopped | i. WATER INVOLVED: No

j. WATERWAY: | k. DRINKING WATER IMPACTED: No

l. KNOWN IMPACT: None

3.a. INCIDENT LOCATION: 1271 E JULIAN STREET

b. CITY: San Jose | c. COUNTY: Santa Clara County | d. ZIP:
95116

4. INCIDENT DESCRIPTION:

a. DATE: 1/26/2020 | b. TIME(Military): 1517 | c. SITE: Residence
| d. CAUSE: Human Error

e. INJURIES: No | f. FATALITY: No | g. EVACUATIONS: No | h.

CLEANUP BY: Unknown

e. INJURIES #: | f. FATALS #: | g. EVACS #:

5. SUSPECTED RESPONSIBLE PARTY:

a. NAME: UNKNOWN | b. AGENCY:

c. PHONE#: | d. EXT:

e. MAIL ADDRESS: 1271 E JULIAN STREET

f. CITY: San Jose | g. STATE: CA | h. ZIP: 95116

6. NOTIFICATION INFORMATION:

a. ON SCENE: | b. OTHER ON SCENE:

c. OTHER NOTIFIED: USCG/NRC

d. ADMIN. AGENCY: Santa Clara County Department of Environmental Health

e. SEC. AGENCY:

f. ADDITIONAL COUNTY: g. ADMIN. AGENCY:

h. NOTIFICATION LIST: DOG Unit: | RWQCB Unit: 2

AA/CUPA, DTSC, RWQCB, US EPA, USFWS, Co/WP, Co/Hlth, Co/E-Hlth

CONFIDENTIAL REMARKS: DENISE 408.836.5088

Created by Warning Center on 1/27/2020 10:42:47 AM Last

Modified by Warning Center on 1/27/2020 10:46:13 AM

California State Warning Center
Governor's Office Emergency Services
Phone: (916) 845-8911
Warning.Center@oes.ca.gov

Link to Spill Report:

https://urldefense.proofpoint.com/v2/url?u=http-3A_w3.calema.ca.gov_Operational_MALHaz.NSF_SpillAllDocs_E885CA8E3499D3D4882584FC0066CB78-3FOpenDocument&d=DwIBAg&c=jluf2QGe13CVwCCNhnnHSyGX0TfHadH8sr2VwRkl7n8&r=Z_dEHUXmZNjZpW_M0aQTKE05DnMCvAGXw0C6aljP9cs&m=9FdQ7AKNjsbM1UOPa_wFRBBXsufagWH14dyxvgjfmGzY&s=-Q6nZM98Q9taL2d_rmCUDDXF-ts28ProAJ4UQIAwaEI&e=

Governor's Office Emergency Services Hazardous Materials Spill Report

DATE: 2020-01-27 TIME: 1042	RECEIVED BY:	CONTROL#: Cal OES - 20-0551 NRC - 1269685
--	---------------------	--

1.a. PERSON NOTIFYING Cal OES:

1. NAME: 2. AGENCY: 3. PHONE#: 4. Ext: 5. PAG/CELL:

NRC

1.b. PERSON REPORTING SPILL (If different from above):

1. NAME: 2. AGENCY: 3. PHONE#: 4. Ext: 5. PAG/CELL:

ANONYMOUS

2. SUBSTANCE TYPE:

2. a. SUBSTANCE:	b.QTY:>=< Amount	Measure	c. TYPE:	d. OTHER:	e. PIPELINE	f. VESSEL >= 300 Tons
1. UNKNOWN OIL	= UNKNOWN AMOUNT	N/A	PETROLEUM		No	No
2.	=				No	No
3.	=				No	No

g. DESCRIPTION: CALLER IS REPORTING THE SRP WAS DUMPING OIL IN A HOLE IN THE GROUND AT THE INCIDENT LOCATION. CALLER STATED IT IS IN THE BACK YARD AND HAS VIDEOS TO PROVIDE. CALLER STATED THE SRP IS IN THE PROCESS OF MOVING AND MAY NOT BE AT THAT LOCATION MUCH LONGER. SEE SENSITIVE INFORMATION FOR REPORTING PARTY CONTACT INFO.

h. STOPPAGE/CONTAINMENT: Unknown if stopped

i. WATER INVOLVED: No

j. WATERWAY:

k. DRINKING WATER IMPACTED: No

m. KNOWN IMPACT: None

3. a. INCIDENT LOCATION: 1271 E JULIAN STREET

b. CITY: San Jose **c. COUNTY:** Santa Clara County **d. ZIP:** 95116 BAY AREA AQMD

4. INCIDENT DESCRIPTION:

a. DATE: 2020-01-26 **b. TIME (Military):** 1517 **c. SITE:** Residence **d. REPORTED CAUSE:** Human Error

e. INJURIES: No **f. FATALITY:** No **g. EVACUATION:** No **h. CLEANUP BY:** Unknown

6. NOTIFICATION INFORMATION:

a. ON SCENE: **b. OTHER ON SCENE:** **c. OTHER NOTIFIED:** USCG/NRC

d. ADMIN. AGENCY: Santa Clara County Department of Environmental Health **e. SEC. AGENCY:**

f. ADDITIONAL COUNTY: **g. ADMIN. AGENCY:**

h. NOTIFICATION LIST:

DOG Unit: **RWQCB Unit:** 2

Cal OES Region: AA/CUPA, DTSC, RWQCB, US EPA, USFWS, Co/WP, Co/Hlth, Co/E-Hlth

Photo Attachment:	
-------------------	--

11. Cal OES Reg.
 ***** Control No: 20-0551 *****

Created by: Warning Center on: 2020-01-27 10:42:47 Last Modified by: Warning Center on: 2020-01-27 10:46:21

64

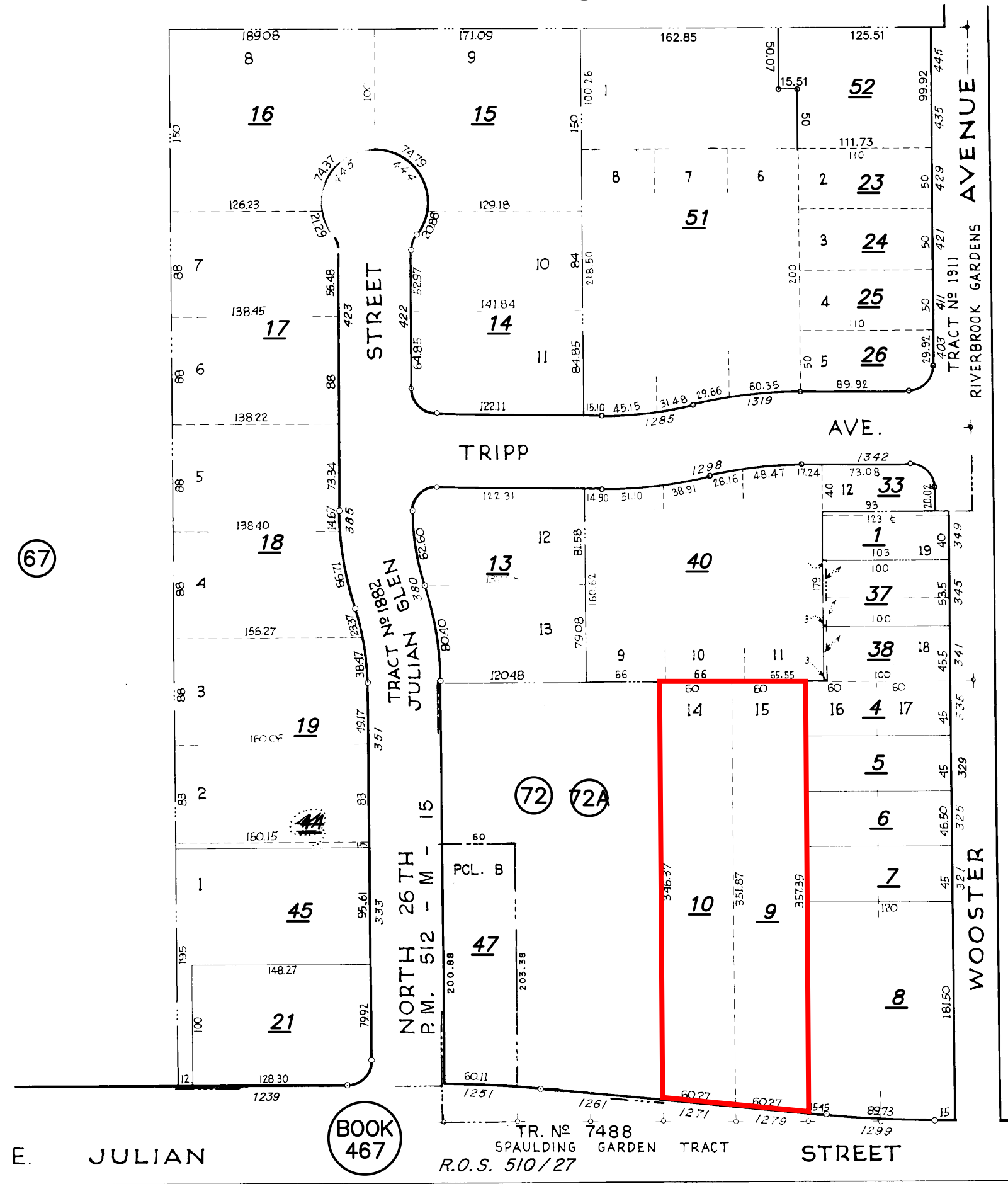

67

65

BOOK 467

TR. No 7488 SPAULDING GARDEN TRACT R.O.S. 510/27

TRA DET. MAP 114

LAWRENCE E. STONE — ASSESSOR Cadastral map for assessment purposes only. Compiled under R. & T. Code, Sec. 327. Effective Roll Year 2021-2022

E. JULIAN

STREET

APPENDIX C: REGULATORY DATABASE REPORT



DATABASE REPORT

Project Property: 1271-1279 E. Julian Avenue
1271-1279 E. Julian Avenue
SAN JOSE CA 95116

Project No: 22-371038.1

Report Type: Database Report

Order No: 22051600422

Requested by: Partner Engineering and Science, Inc.

Date Completed: May 16, 2022

Table of Contents

Table of Contents.....	2
Executive Summary.....	3
Executive Summary: Report Summary.....	4
Executive Summary: Site Report Summary - Project Property.....	9
Executive Summary: Site Report Summary - Surrounding Properties.....	10
Executive Summary: Summary by Data Source.....	24
Map.....	44
Aerial.....	47
Topographic Map.....	48
Detail Report.....	49
Unplottable Summary.....	505
Unplottable Report.....	507
Appendix: Database Descriptions.....	846
Definitions.....	862

Notice: IMPORTANT LIMITATIONS and YOUR LIABILITY

Reliance on information in Report: This report DOES NOT replace a full Phase I Environmental Site Assessment but is solely intended to be used as database review of environmental records.

License for use of information in Report: No page of this report can be used without this cover page, this notice and the project property identifier. The information in Report(s) may not be modified or re-sold.

Your Liability for misuse: Using this Service and/or its reports in a manner contrary to this Notice or your agreement will be in breach of copyright and contract and ERIS may obtain damages for such mis-use, including damages caused to third parties, and gives ERIS the right to terminate your account, rescind your license to any previous reports and to bar you from future use of the Service.

No warranty of Accuracy or Liability for ERIS: The information contained in this report has been produced by ERIS Information Inc. ("ERIS") using various sources of information, including information provided by Federal and State government departments. The report applies only to the address and up to the date specified on the cover of this report, and any alterations or deviation from this description will require a new report. This report and the data contained herein does not purport to be and does not constitute a guarantee of the accuracy of the information contained herein and does not constitute a legal opinion nor medical advice. Although ERIS has endeavored to present you with information that is accurate, ERIS disclaims, any and all liability for any errors, omissions, or inaccuracies in such information and data, whether attributable to inadvertence, negligence or otherwise, and for any consequences arising therefrom. Liability on the part of ERIS is limited to the monetary value paid for this report.

Trademark and Copyright: You may not use the ERIS trademarks or attribute any work to ERIS other than as outlined above. This Service and Report (s) are protected by copyright owned by ERIS Information Inc. Copyright in data used in the Service or Report(s) (the "Data") is owned by ERIS or its licensors. The Service, Report(s) and Data may not be copied or reproduced in whole or in any substantial part without prior written consent of ERIS.

Executive Summary

Property Information:

Project Property: 1271-1279 E. Julian Avenue
1271-1279 E. Julian Avenue SAN JOSE CA 95116

Project No: 22-371038.1

Coordinates:

Latitude: 37.35275975
Longitude: -121.86968447
UTM Northing: 4,134,605.46
UTM Easting: 600,106.25
UTM Zone: 10S

Elevation: 91 FT

Order Information:

Order No: 22051600422
Date Requested: May 16, 2022
Requested by: Partner Engineering and Science, Inc.
Report Type: Database Report

Historicals/Products:

Aerial Photographs	<i>Historical Aerials (with Project Boundaries)</i>
City Directory Search	<i>Smart CD Search</i>
ERIS Xplorer	<i>ERIS Xplorer</i>
Excel Add-On	<i>Excel Add-On</i>
Fire Insurance Maps	<i>US Fire Insurance Maps</i>
Physical Setting Report (PSR)	<i>Physical Setting Report (PSR)</i>
Topographic Map	<i>Topographic Maps</i>
Vapor Screening Tool	<i>Vapor Screening Tool</i>

Executive Summary: Report Summary

<i>Database</i>	<i>Searched</i>	<i>Search Radius</i>	<i>Project Property</i>	<i>Within 0.12mi</i>	<i>0.125mi to 0.25mi</i>	<i>0.25mi to 0.50mi</i>	<i>0.50mi to 1.00mi</i>	<i>Total</i>
<u>Standard Environmental Records</u>								
Federal								
DOE FUSRAP	Y	1	0	0	0	0	0	0
NPL	Y	1	0	0	0	0	0	0
PROPOSED NPL	Y	1	0	0	0	0	0	0
DELETED NPL	Y	0.5	0	0	0	0	-	0
SEMS	Y	0.5	0	0	0	0	-	0
ODI	Y	0.5	0	0	0	0	-	0
SEMS ARCHIVE	Y	0.5	0	0	0	1	-	1
CERCLIS	Y	0.5	0	0	0	1	-	1
IODI	Y	0.5	0	0	0	0	-	0
CERCLIS NFRAP	Y	0.5	0	0	0	1	-	1
CERCLIS LIENS	Y	PO	0	-	-	-	-	0
RCRA CORRACTS	Y	1	0	0	0	0	0	0
RCRA TSD	Y	0.5	0	0	0	1	-	1
RCRA LQG	Y	0.25	0	0	0	-	-	0
RCRA SQG	Y	0.25	0	2	1	-	-	3
RCRA VSQG	Y	0.25	0	0	0	-	-	0
RCRA NON GEN	Y	0.25	0	4	11	-	-	15
RCRA CONTROLS	Y	0.5	0	0	0	0	-	0
FED ENG	Y	0.5	0	0	0	0	-	0
FED INST	Y	0.5	0	0	0	0	-	0
LUCIS	Y	0.5	0	0	0	0	-	0
NPL IC	Y	0.5	0	0	0	0	-	0
ERNS 1982 TO 1986	Y	PO	0	-	-	-	-	0
ERNS 1987 TO 1989	Y	PO	0	-	-	-	-	0
ERNS	Y	PO	0	1	-	-	-	1
FED BROWNFIELDS	Y	0.5	0	0	0	1	-	1
FEMA UST	Y	0.25	0	0	0	-	-	0

Database	Searched	Search Radius	Project Property	Within 0.12mi	0.125mi to 0.25mi	0.25mi to 0.50mi	0.50mi to 1.00mi	Total
FRP	Y	0.25	0	0	0	-	-	0
HIST GAS STATIONS	Y	0.25	0	0	0	-	-	0
REFN	Y	0.25	0	0	0	-	-	0
BULK TERMINAL	Y	0.25	0	0	0	-	-	0
SEMS LIEN	Y	PO	0	-	-	-	-	0
SUPERFUND ROD	Y	1	0	0	0	0	0	0

State

RESPONSE	Y	1	0	0	0	0	0	0
ENVIROSTOR	Y	1	0	1	0	3	8	12
DELISTED ENVS	Y	1	0	0	0	0	0	0
SWF/LF	Y	0.5	0	0	0	1	-	1
SWRCB SWF	Y	0.5	0	0	0	0	-	0
WMUD	Y	0.5	0	0	0	0	-	0
HWP	Y	1	0	0	0	0	1	1
SWAT	Y	0.5	0	0	0	0	-	0
C&D DEBRIS RECY	Y	0.5	0	1	0	0	-	1
RECYCLING	Y	0.5	0	0	0	0	-	0
PROCESSORS	Y	0.5	0	0	0	0	-	0
CONTAINER RECY	Y	0.5	0	0	0	0	-	0
LDS	Y	0.5	0	0	0	0	-	0
LUST	Y	0.5	0	3	2	14	-	19
DELISTED LST	Y	0.5	0	0	0	0	-	0
UST	Y	0.25	0	1	0	-	-	1
UST CLOSURE	Y	0.5	0	0	0	0	-	0
HHSS	Y	0.25	0	1	1	-	-	2
UST SWEEPS	Y	0.25	0	1	0	-	-	1
AST	Y	0.25	0	0	0	-	-	0
AST SWRCB	Y	0.25	0	0	1	-	-	1
TANK OIL GAS	Y	0.25	0	0	0	-	-	0
DELISTED TNK	Y	0.25	0	1	0	-	-	1
CERS TANK	Y	0.25	0	1	1	-	-	2
DELISTED CTNK	Y	0.25	0	0	0	-	-	0
HIST TANK	Y	0.25	0	1	1	-	-	2
LUR	Y	0.5	0	0	0	1	-	1

Database	Searched	Search Radius	Project Property	Within 0.12mi	0.125mi to 0.25mi	0.25mi to 0.50mi	0.50mi to 1.00mi	Total
CALSITES	Y	0.5	0	0	0	1	-	1
HLUR	Y	0.5	0	0	0	0	-	0
DEED	Y	0.5	0	0	0	0	-	0
VCP	Y	0.5	0	0	0	1	-	1
CLEANUP SITES	Y	0.5	0	0	1	5	-	6
DELISTED COUNTY	Y	0.25	0	0	0	-	-	0
Tribal								
INDIAN LUST	Y	0.5	0	0	0	0	-	0
INDIAN UST	Y	0.25	0	0	0	-	-	0
DELISTED ILST	Y	0.5	0	0	0	0	-	0
DELISTED IUST	Y	0.25	0	0	0	-	-	0
County								
HSOL SANTA CLARA	Y	0.5	0	0	0	1	-	1
LOP SANTA CLARA	Y	0.5	0	2	2	13	-	17
UST SANTA CLARA	Y	0.25	0	1	0	-	-	1
CUPA SANTA CLARA	Y	0.25	0	14	9	-	-	23
HAZ SAN JOSE	Y	0.25	0	5	7	-	-	12
CUPA GILROY	Y	0.25	0	0	0	-	-	0
CUPA SUNNYVALE	Y	0.25	0	0	0	-	-	0
<u>Additional Environmental Records</u>								
Federal								
FINDS/FRS	Y	PO	0	3	-	-	-	3
TRIS	Y	PO	0	-	-	-	-	0
PFAS TRI	Y	0.5	0	0	0	0	-	0
PFAS NPL	Y	0.5	0	0	0	0	-	0
PFAS WATER	Y	0.5	0	0	0	0	-	0
PFAS SSEHRI	Y	0.5	0	0	0	0	-	0
ERNS PFAS	Y	0.5	0	0	0	0	-	0
HMIRS	Y	0.125	0	0	-	-	-	0
NCDL	Y	0.125	0	0	-	-	-	0
TSCA	Y	0.125	0	0	-	-	-	0
HIST TSCA	Y	0.125	0	0	-	-	-	0
FTTS ADMIN	Y	PO	0	-	-	-	-	0
FTTS INSP	Y	PO	0	-	-	-	-	0

Database	Searched	Search Radius	Project Property	Within 0.12mi	0.125mi to 0.25mi	0.25mi to 0.50mi	0.50mi to 1.00mi	Total
PRP	Y	PO	0	-	-	-	-	0
SCRD DRYCLEANER	Y	0.5	0	0	0	0	-	0
ICIS	Y	PO	0	-	-	-	-	0
FED DRYCLEANERS	Y	0.25	0	0	0	-	-	0
DELISTED FED DRY	Y	0.25	0	0	0	-	-	0
FUDS	Y	1	0	0	0	0	0	0
FORMER NIKE	Y	1	0	0	0	0	0	0
PIPELINE INCIDENT	Y	PO	0	-	-	-	-	0
MLTS	Y	PO	0	-	-	-	-	0
HIST MLTS	Y	PO	0	-	-	-	-	0
MINES	Y	0.25	0	0	0	-	-	0
SMCRA	Y	1	0	0	0	0	0	0
MRDS	Y	1	0	0	0	0	0	0
URANIUM	Y	1	0	0	0	0	0	0
ALT FUELS	Y	0.25	0	0	0	-	-	0
CONSENT DECREES	Y	0.25	0	0	0	-	-	0
SSTS	Y	0.25	0	0	0	-	-	0
PCB	Y	0.5	0	0	0	0	-	0
State								
DRYCLEANERS	Y	0.25	0	0	0	-	-	0
DELISTED DRYCLEANERS	Y	0.25	0	0	0	-	-	0
DRYC GRANT	Y	0.25	0	0	0	-	-	0
PFAS	Y	0.5	0	0	0	0	-	0
PFAS GW	Y	0.5	0	0	0	0	-	0
HWSS CLEANUP	Y	0.5	0	0	0	0	-	0
TOXIC PITS	Y	1	0	0	0	0	0	0
DTSC HWF	Y	0.5	0	0	0	0	-	0
INSP COMP ENF	Y	1	0	0	0	0	1	1
SCH	Y	1	0	1	0	1	1	3
CHMIRS	Y	PO	0	1	-	-	-	1
HIST CHMIRS	Y	PO	0	-	-	-	-	0
HAZNET	Y	PO	0	18	-	-	-	18
HIST MANIFEST	Y	PO	0	4	-	-	-	4
HW TRANSPORT	Y	0.125	0	0	-	-	-	0
WASTE TIRE	Y	PO	0	-	-	-	-	0

Database	Searched	Search Radius	Project Property	Within 0.12mi	0.125mi to 0.25mi	0.25mi to 0.50mi	0.50mi to 1.00mi	Total
MEDICAL WASTE	Y	0.25	0	0	0	-	-	0
HIST CORTESE	Y	0.5	0	0	0	0	-	0
CDO/CAO	Y	0.5	0	0	0	0	-	0
CERS HAZ	Y	0.125	0	5	-	-	-	5
DELISTED HAZ	Y	0.5	0	0	0	4	-	4
GEOTRACKER	Y	0.125	0	0	-	-	-	0
MINE	Y	1	0	0	0	0	0	0
LIEN	Y	PO	0	-	-	-	-	0
WASTE DISCHG	Y	0.25	0	0	0	-	-	0
EMISSIONS	Y	0.25	0	4	4	-	-	8
CDL	Y	0.125	0	0	-	-	-	0

Tribal *No Tribal additional environmental record sources available for this State.*

County *No County additional environmental databases were selected to be included in the search.*

Total: 0 76 41 52 11 180

* PO – Property Only

* 'Property and adjoining properties' database search radii are set at 0.25 miles.

Executive Summary: Site Report Summary - Project Property

<i>Map Key</i>	<i>DB</i>	<i>Company/Site Name</i>	<i>Address</i>	<i>Direction</i>	<i>Distance (mi/ft)</i>	<i>Elev Diff (ft)</i>	<i>Page Number</i>
--------------------	-----------	--------------------------	----------------	------------------	-----------------------------	---------------------------	------------------------

No records found in the selected databases for the project property.

Executive Summary: Site Report Summary - Surrounding Properties

Map Key	DB	Company/Site Name	Address	Direction	Distance (mi/ft)	Elev Diff (ft)	Page Number
1	CHMIRS	NRC	1271 E JULIAN STREET San Jose CA 95116 <i>Notified Date:</i> 1/27/2020 10:42:00 AM	SE	0.00 / 23.25	-2	49
1	ERNS		1271 E JULIAN STREET SAN JOSE CA 95116 <i>NRC Report No:</i> 1269685	SE	0.00 / 23.25	-2	50
2	HAZNET	GREEN VALLA	1298 TRIPP AVE SAN JOSE CA 95116	NW	0.01 / 55.61	-1	52
3	HAZNET	EAST VALLEY ANIMAL CLINIC	1272 EAST JULIAN STREET SAN JOSE CA 951060000	ESE	0.01 / 73.83	-1	53
4	HAZNET	DEL MUTOLO & RUIZ PROPERTY MANAGEMENT	329 WOOSTER AVE SAN JOSE CA 951161039	N	0.02 / 83.21	-1	53
5	DELISTED TNK	THRIFTY OIL CO	1256 E JULIAN ST SAN JOSE CA 95116	SSE	0.02 / 100.12	0	55
5	LOP SANTA CLARA	Arco #9601	1256 E Julian St San Jose CA <i>SCVWD ID Closure Date:</i> 07S1E04L02f 6/16/2005	SSE	0.02 / 100.12	0	55
5	LUST	ARCO #9601	1256 E JULIAN ST SAN JOSE CA 95116 <i>Global ID Status Status Date:</i> T0608515327 COMPLETED - CASE CLOSED 2005-06-16 00:00:00	SSE	0.02 / 100.12	0	55
5	LUST	THRIFTY #175	1256 E JULIAN AVE SAN JOSE CA 95116 <i>Global ID Status Status Date:</i> T0608501437 COMPLETED - CASE CLOSED 1999-05-05 00:00:00	SSE	0.02 / 100.12	0	66
5	CUPA SANTA CLARA	TESORO (SPEEDWAY XP) #63175	1256 E JULIAN ST SAN JOSE CA 95116	SSE	0.02 / 100.12	0	69
5	FINDS/FRS	TESORO USA 63175	1256 E JULIAN ST SAN JOSE CA 95116 <i>Registry ID:</i> 110059740400	SSE	0.02 / 100.12	0	70
5	HHSS	SHELL STN 175	1256 E JULIAN STREET SAN JOSE CA 95100	SSE	0.02 / 100.12	0	70

<i>Map Key</i>	<i>DB</i>	<i>Company/Site Name</i>	<i>Address</i>	<i>Direction</i>	<i>Distance (mi/ft)</i>	<i>Elev Diff (ft)</i>	<i>Page Number</i>
5	HAZNET	KL VENTURES	1256 E JULIAN ST SAN JOSE CA 951161009	SSE	0.02 / 100.12	0	71
5	HAZNET	PRESTIGE STATION INC 9601	1256 E JILLIAN SAN JOSE CA 951000000	SSE	0.02 / 100.12	0	71
5	HAZNET	CIRCLE K STORES #7873	1256 E JULIAN STREET SAN JOSE CA 951160000	SSE	0.02 / 100.12	0	72
5	HAZNET	PRECISION AUTO REPAIR	1256 E JULIAN ST SAN JOSE CA 951161009	SSE	0.02 / 100.12	0	73
5	HAZNET	ARCO PRODUCTS COMPANY	1256 E JILLIAN SAN JOSE CA 951000000	SSE	0.02 / 100.12	0	73
5	HAZNET	1X THRIFTY OIL CO	1256 E JULIEN ST SAN JOSE CA 951160000	SSE	0.02 / 100.12	0	74
5	HAZNET	TESORO USA 63175	1256 E JULIAN ST SAN JOSE CA 95116	SSE	0.02 / 100.12	0	75
5	HAZNET	BP WEST COAST PRODUCTS LLC 09601	1256 E JULLIAN SAN JOSE CA 951100000	SSE	0.02 / 100.12	0	77
5	HAZNET	THRIFTY OIL CO #175	1256 E JULIAN ST SAN JOSE CA 951160000	SSE	0.02 / 100.12	0	80
5	HAZNET	SILVA SAUSAGE CO INC	1266 E JULIAN ST SAN JOSE CA 95116	SSE	0.02 / 100.12	0	82
5	HAZNET	1X CIRCLE K CORPORATION	1256 E JULIAN ST SAN JOSE CA 951160000	SSE	0.02 / 100.12	0	82
5	HAZNET	3 STAR AUTO REPAIR	1256 E JULIAN ST SAN JOSE CA 95116	SSE	0.02 / 100.12	0	83
5	HAZNET	1X CIRCLE K CORP STORE #7873	1256 E JULIAN AVE SAN JOSE CA 951160000	SSE	0.02 / 100.12	0	83

<i>Map Key</i>	<i>DB</i>	<i>Company/Site Name</i>	<i>Address</i>	<i>Direction</i>	<i>Distance (mi/ft)</i>	<i>Elev Diff (ft)</i>	<i>Page Number</i>
5	HAZNET	1X THRIFTY OIL COMPANY_#13	1256 EAST JULIAN SAN JOSE CA 951160000	SSE	0.02 / 100.12	0	84
5	HAZNET	JULIAN ARCO	1256 E JULIAN ST SAN JOSE CA 95116	SSE	0.02 / 100.12	0	84
5	HIST MANIFEST		1256 EAST JULIAN SAN JOSE CA 951160000	SSE	0.02 / 100.12	0	84
5	HIST MANIFEST		1256 E JULIAN ST SAN JOSE CA 951160000	SSE	0.02 / 100.12	0	85
5	HIST MANIFEST		1256 E JULIEN ST SAN JOSE CA 951160000	SSE	0.02 / 100.12	0	86
5	HIST MANIFEST		1256 E JULIAN AVE SAN JOSE CA 951160000	SSE	0.02 / 100.12	0	86
5	FINDS/FRS	THRIFTY #175	1256 E JULIAN AVE SAN JOSE CA 95116 <i>Registry ID: 110066670784</i>	SSE	0.02 / 100.12	0	87
5	FINDS/FRS	ARCO #9601	1256 E JULIAN ST SAN JOSE CA 95116 <i>Registry ID: 110065935938</i>	SSE	0.02 / 100.12	0	88
5	HAZ SANJOSE	TESORO (USA) 63175	1256 E JULIAN ST SAN JOSE CA 95116	SSE	0.02 / 100.12	0	88
5	CERS TANK	SPEEDWAY No. 4068	1256 E JULIAN ST SAN JOSE CA 95116 <i>Site ID: 160342</i>	SSE	0.02 / 100.12	0	89
5	UST	SPEEDWAY No. 4068	1256 E JULIAN ST SAN JOSE CA 95116 <i>Facility ID: FA0270566</i>	SSE	0.02 / 100.12	0	96
5	HIST TANK	SHELL STN. #175	1256 E. JULIAN STREET SAN JOSE CA	SSE	0.02 / 100.12	0	97
5	CUPA SANTA CLARA	JULIAN PARK ARCO SERVICE	1256 E JULIAN ST SAN JOSE CA 95116	SSE	0.02 / 100.12	0	97
5	CUPA SANTA CLARA	PRECISION AUTO REPAIR	1256 E JULIAN ST SAN JOSE CA 95116	SSE	0.02 / 100.12	0	97

Map Key	DB	Company/Site Name	Address	Direction	Distance (mi/ft)	Elev Diff (ft)	Page Number
5	CUPA SANTA CLARA	ARCO FACILITY #9601	1256 E JULIAN ST SAN JOSE CA 95113	SSE	0.02 / 100.12	0	98
5	CUPA SANTA CLARA	AUTO & TIRE SERVICE	1256 E JULIAN ST SAN JOSE CA 95116	SSE	0.02 / 100.12	0	98
5	RCRA NON GEN	TESORO REFINING & MARKETING COMPANY LLC #63175	1256 E JULIAN ST SAN JOSE CA 95116	SSE	0.02 / 100.12	0	98
			EPA Handler ID: CAL000373004				
5	EMISSIONS	MOBIL SS#63175	1256 E JULIAN ST SAN JOSE CA 95116	SSE	0.02 / 100.12	0	100
5	UST SANTA CLARA	SPEEDWAY#63175	1256 E JULIAN ST SAN JOSE CA 95116	SSE	0.02 / 100.12	0	101
			Facility ID Facility Status: FA0270566 Active				
5	UST SWEEPS	CIRCLE K	1256 E JULIAN ST SAN JOSE CA	SSE	0.02 / 100.12	0	102
			C C Status: I43-060-401103 INACTIVE Tank ID: 000003, 000002, 000001, 000004, 000005				
5	RCRA NON GEN	SPEEDWAY #4068	1256 E JULIAN ST SAN JOSE CA 95116	SSE	0.02 / 100.12	0	103
			EPA Handler ID: CAL000463224				
6	CUPA SANTA CLARA	G&A TRANSMISSION & AUTOMOTIVE REPAIR	350 WOOSTER AV SAN JOSE CA 95116	NNE	0.04 / 208.25	-2	104
6	CERS HAZ	G&A TRANSMISSION & AUTOMOTIVE REPAIR	350 WOOSTER AV SAN JOSE CA 95116	NNE	0.04 / 208.25	-2	104
6	EMISSIONS	FRIENDSHIP AUTO BODY & PAINT	350 WOOSTER AVENUE SAN JOSE CA 95116	NNE	0.04 / 208.25	-2	108
7	LOP SANTA CLARA	Gummow Property	1325 E Julian Ave San Jose CA	ENE	0.07 / 382.84	-4	109
			SCVWD ID Closure Date: 07S1E04F02f 7/26/2000				
7	LUST	GUMMOW PROPERTY	1325 E JULIAN AVE SAN JOSE CA 95116	ENE	0.07 / 382.84	-4	109
			Global ID Status Status Date: T0608501142 COMPLETED - CASE CLOSED 2000-07-26 00:00:00				
8	C&D DEBRIS RECY	VINTAGE ROOF TILE	1325 E JULIAN ST SAN JOSE CA 95116	NNE	0.08 / 435.27	-4	114

Map Key	DB	Company/Site Name	Address	Direction	Distance (mi/ft)	Elev Diff (ft)	Page Number
9	HAZ SANJOSE	T-MOBILE ID#SF04943A	224 N 27TH ST SAN JOSE CA 95116	SE	0.09 / 472.79	-3	114
9	CERS HAZ	T-Mobile West, LLC SF04943A	224 N 27TH ST SAN JOSE CA 95116	SE	0.09 / 472.79	-3	114
10	HAZ SANJOSE	SPRINT FS04XC161	266 N 28TH ST CELL SAN JOSE CA 95116	E	0.09 / 479.70	-3	115
11	CUPA SANTA CLARA	S & S DRYWALL	202 N 27TH ST SAN JOSE CA 95116	ESE	0.11 / 587.48	-2	116
11	HAZ SANJOSE	S & S DRYWALL INC	202 N 27TH ST SAN JOSE CA 95116	ESE	0.11 / 587.48	-2	116
11	CERS HAZ	S & S DRYWALL	202 N 27TH ST SAN JOSE CA 95116	ESE	0.11 / 587.48	-2	116
11	RCRA NON GEN	S & S DRYWALL INC	202 N 27TH ST SAN JOSE CA 95116 <i>EPA Handler ID: CAL000257734</i>	ESE	0.11 / 587.48	-2	119
11	RCRA SQG	FIVE STAR PAINTING INC	202 N 27TH ST SAN JOSE CA 95116 <i>EPA Handler ID: CAP000091025</i>	ESE	0.11 / 587.48	-2	120
12	RCRA SQG	HEINRICHS AUTO PAINTING	203 N 27TH ST SAN JOSE CA 95116 <i>EPA Handler ID: CAD982004954</i>	SE	0.11 / 592.11	-2	121
12	HAZ SANJOSE	NORM'S AUTO REPAIR	203 N 27TH ST SAN JOSE CA 95116	SE	0.11 / 592.11	-2	123
12	CERS HAZ	DAVE'S AUTO REPAIR	203 N 27TH ST SAN JOSE CA 95116	SE	0.11 / 592.11	-2	123
12	EMISSIONS	HEINRICHS BODY SHOP	203 N 27TH STREET SAN JOSE CA 95116	SE	0.11 / 592.11	-2	127
12	EMISSIONS	SPECIALITY BODY SHOP	203 N 27TH STREET SAN JOSE CA 95116	SE	0.11 / 592.11	-2	129

Map Key	DB	Company/Site Name	Address	Direction	Distance (mi/ft)	Elev Diff (ft)	Page Number
12	CUPA SANTA CLARA	SPECIALITY AUTO PAINT	203 N 27TH ST SAN JOSE CA 95116	SE	0.11 / 592.11	-2	132
12	CUPA SANTA CLARA	HEINRICHS BODY SHOP	203 N 27TH ST SAN JOSE CA 95116	SE	0.11 / 592.11	-2	132
12	CUPA SANTA CLARA	SPECIALITY AUTO PAINT	203 N 27TH ST SAN JOSE CA 95116	SE	0.11 / 592.11	-2	132
12	CUPA SANTA CLARA	DAVE'S AUTO REPAIR	203 N 27TH ST SAN JOSE CA 95116	SE	0.11 / 592.11	-2	133
12	CUPA SANTA CLARA	NORM'S AUTO REPAIR	203 N 27TH ST SAN JOSE CA 95116	SE	0.11 / 592.11	-2	133
12	RCRA NON GEN	M AVALOS LLC DBA NORM'S AUTO REPAIR	203 N 27TH ST SAN JOSE CA 95116 <i>EPA Handler ID: CAL000441617</i>	SE	0.11 / 592.11	-2	133
13	SCH	LAUNCHPAD DEVELOPMENT FIVE LLC	370 WOOSTER AVENUE SAN JOSE CA 95116 <i>Estor/EPA ID Cleanup Status: 60001439 NO FURTHER ACTION AS OF 8/16/2011</i>	NNW	0.12 / 608.30	-3	135
13	ENVIROSTOR	LAUNCHPAD DEVELOPMENT FIVE LLC	370 WOOSTER AVENUE SAN JOSE CA 95116 <i>Estor/EPA ID Cleanup Status: 60001439 NO FURTHER ACTION AS OF 8/16/2011</i>	NNW	0.12 / 608.30	-3	136
14	CUPA SANTA CLARA	FAMILY DENTAL CARE	1175 E JULIAN ST SAN JOSE CA 95116	SW	0.12 / 646.52	1	137
14	CERS HAZ	FAMILY DENTAL CARE	1175 E JULIAN ST SAN JOSE CA 95116	SW	0.12 / 646.52	1	137
14	CUPA SANTA CLARA	FAMILY DENTAL CARE	1175 E JULIAN ST 4 SAN JOSE CA 95116	SW	0.12 / 646.52	1	139
15	RCRA NON GEN	LUCY AMARANTE	214 NORTH 25TH AVEN SAN JOSE CA 95116 <i>EPA Handler ID: CAC003002338</i>	S	0.13 / 661.25	0	139
16	CUPA SANTA CLARA	NORM'S AUTO REPAIR	1292 E ST JAMES ST SAN JOSE CA 95116	SE	0.13 / 693.07	-3	140

Map Key	DB	Company/Site Name	Address	Direction	Distance (mi/ft)	Elev Diff (ft)	Page Number
16	HAZ SANJOSE	NORM'S AUTO REPAIR	1292 E ST JAMES ST SAN JOSE CA 95116	SE	0.13 / 693.07	-3	140
16	RCRA NON GEN	NORMS AUTO REPAIR	1292 E SAINT JAMES ST SAN JOSE CA 95116 <i>EPA Handler ID: CAL000402424</i>	SE	0.13 / 693.07	-3	140
17	RCRA NON GEN	SAN JOSE NEIGHBORHOOD HEALTH CLINIC	1149 E JULIAN ST SAN JOSE CA 95116 <i>EPA Handler ID: CAL000401656</i>	SW	0.16 / 850.04	2	142
18	CUPA SANTA CLARA	SAN JOSE HIGH SCHOOL	275 N 24TH ST SAN JOSE CA 95116	SW	0.16 / 853.53	1	143
18	HAZ SANJOSE	SAN JOSE HIGH ACADEMY SCHOOL	275 N 24TH ST SAN JOSE CA 95116	SW	0.16 / 853.53	1	143
18	EMISSIONS	SJ UNIFIED SCHOOL DIST - SJ HI	275 N 24TH STREET SAN JOSE CA 95116	SW	0.16 / 853.53	1	143
18	RCRA NON GEN	SAN JOSE UNIFIED SCHOOL DISTRICT-SAN JOSE HIGH ACADEMY	275 N 24TH ST SAN JOSE CA 95116-1109 <i>EPA Handler ID: CAL000001368</i>	SW	0.16 / 853.53	1	144
19	HAZ SANJOSE	DIAMOND FENCE COMPANY	142 N 27TH ST SAN JOSE CA 95112	SE	0.17 / 915.01	-3	145
19	CUPA SANTA CLARA	DIAMOND FENCE COMPANY INC	142 N 27TH ST SAN JOSE CA 95116	SE	0.17 / 915.01	-3	146
20	RCRA NON GEN	PARKSIDE TERRACE APARTMENTS	463 WOOSTER AVE SAN JOSE CA 95116 <i>EPA Handler ID: CAC003107234</i>	NW	0.19 / 1,026.23	-3	146
21	RCRA SQG	MONARCH LEASING	195 N 30TH ST SAN JOSE CA 95116 <i>EPA Handler ID: CAD981454648</i>	E	0.21 / 1,133.90	-4	147
21	LOP SANTA CLARA	San Jose Steel Co., Inc.	195 N 30th St San Jose CA <i>SCVWD ID / Closure Date: 07S1E04K02f 1/7/1997</i>	E	0.21 / 1,133.90	-4	148
21	LUST	SAN JOSE STEEL CO., INC.	195 N 30TH ST SAN JOSE CA 95116	E	0.21 / 1,133.90	-4	148

Map Key	DB	Company/Site Name	Address	Direction	Distance (mi/ft)	Elev Diff (ft)	Page Number
<i>Global ID Status Status Date:</i> T0608501189 COMPLETED - CASE CLOSED 1997-01-07 00:00:00							
21	CUPA SANTA CLARA	MONARCH RENTALS	195 N 30TH ST SAN JOSE CA 95116	E	0.21 / 1,133.90	-4	152
21	HHSS	SAN JOSE STEEL CO	195 N 30TH ST SAN JOSE CA 95116	E	0.21 / 1,133.90	-4	152
21	HAZ SANJOSE	MONARCH RENTALS	195 N 30TH ST SAN JOSE CA 95116	E	0.21 / 1,133.90	-4	152
21	EMISSIONS	MONARCH TRUCK CENTER	195 N 30TH STREET SAN JOSE CA 95116	E	0.21 / 1,133.90	-4	153
21	RCRA NON GEN	MONARCH LEASING INC	195 N 30TH ST SAN JOSE CA 95116-0000 <i>EPA Handler ID:</i> CAL000030462	E	0.21 / 1,133.90	-4	155
22	CUPA SANTA CLARA	ALL BAY MECHANICAL INC	107 N 27TH ST SAN JOSE CA 95116	SE	0.21 / 1,134.81	-3	156
22	RCRA NON GEN	ALL BAY MECHANICAL INC	107 N 27TH ST SAN JOSE CA 95116 <i>EPA Handler ID:</i> CAL000360817	SE	0.21 / 1,134.81	-3	156
22	RCRA NON GEN	ALL BAY MECHANICAL INC	107 N 27TH ST SAN JOSE CA 95116 <i>EPA Handler ID:</i> CAC003111088	SE	0.21 / 1,134.81	-3	157
22	RCRA NON GEN	JESUS MARTINEZ	107 N. 27TH STREET SAN JOSE CA 95116 <i>EPA Handler ID:</i> CAC003109589	SE	0.21 / 1,134.81	-3	158
23	HIST TANK	SAN JOSE STEEL CO	195 N. 30TH ST SAN JOSE CA	E	0.22 / 1,144.89	-5	159
24	LOP SANTA CLARA	Security Contractor Services	170 N 28th St San Jose CA <i>SCVWD ID Closure Date:</i> 07S1E04K03f 2/9/1995	ESE	0.23 / 1,193.04	-2	159
24	LUST	SECURITY CONTRACTOR SERVICES	170 N 28TH ST SAN JOSE CA 95116	ESE	0.23 / 1,193.04	-2	159
<i>Global ID Status Status Date:</i> T0608501231 COMPLETED - CASE CLOSED 1995-02-09 00:00:00							
24	CUPA SANTA CLARA	SECURITY CONTRACTORS	170 N 28TH ST SAN JOSE CA 95116	ESE	0.23 / 1,193.04	-2	165

Map Key	DB	Company/Site Name	Address	Direction	Distance (mi/ft)	Elev Diff (ft)	Page Number
24	HAZ SANJOSE	SECURITY CONTRACTORS	170 N 28TH ST SAN JOSE CA 95116	ESE	0.23 / 1,193.04	-2	165
24	AST SWRCB	SECURITY CONTRACTOR SERVICES	170 N 28TH ST SAN JOSE CA 95109	ESE	0.23 / 1,193.04	-2	165
25	CUPA SANTA CLARA	THE EGGO COMPANY	475 EGGO WY SAN JOSE CA 95116	NNW	0.23 / 1,222.51	-3	166
25	HAZ SANJOSE	KELLOGG'S USA, CNVNCE FOOD	475 EGGO WY SAN JOSE CA 95116	NNW	0.23 / 1,222.51	-3	166
25	CERS TANK	THE EGGO COMPANY	475 EGGO WY SAN JOSE CA 95116 <i>Site ID: 403718</i>	NNW	0.23 / 1,222.51	-3	166
25	EMISSIONS	EGGO COMPANY	475 EGGO WAY SAN JOSE CA 95116	NNW	0.23 / 1,222.51	-3	178
25	EMISSIONS	KELLOGG'S U S A	475 EGGO WAY SAN JOSE CA 95116	NNW	0.23 / 1,222.51	-3	183
25	RCRA NON GEN	THE EGGO COMPANY (KELLOGG)	475 EGGO WAY SAN JOSE CA 95116 <i>EPA Handler ID: CAR000278093</i>	NNW	0.23 / 1,222.51	-3	185
25	RCRA NON GEN	CAL TRANS	475 EGGO WAY SAN JOSE CA 95116 <i>EPA Handler ID: CAC003093693</i>	NNW	0.23 / 1,222.51	-3	188
26	CLEANUP SITES	PROPOSED MCDONALD'S RESTAURANT	E SANTA CLARA X 27TH SAN JOSE CA 95116 <i>Status Site Facility Type: OPEN - INACTIVE CLEANUP PROGRAM SITE</i>	SE	0.25 / 1,301.90	-3	189
27	CUPA SANTA CLARA	AUTOMOTIVE HERMANOS JUAREZ	1298 E ST JOHN ST SAN JOSE CA 95116	SE	0.25 / 1,310.75	-2	190
27	HAZ SANJOSE	HERMANOS JUAREZ AUTOMOTIVE	1298 E ST JOHN ST SAN JOSE CA 95116	SE	0.25 / 1,310.75	-2	191

Map Key	DB	Company/Site Name	Address	Direction	Distance (mi/ft)	Elev Diff (ft)	Page Number
27	CUPA SANTA CLARA	SML TRANSMISSION PERFORMANCE	1298 E ST JOHN ST SAN JOSE CA 95116	SE	0.25 / 1,310.75	-2	191
28	LOP SANTA CLARA	Mission Concrete Products	125 N 30th St San Jose CA <i>SCVWD ID Closure Date:</i> 07S1E04K01f 3/23/1995	ESE	0.26 / 1,394.01	-4	191
28	LUST	MISSION CONCRETE PRODUCTS	125 N 30TH ST SAN JOSE CA 95101 <i>Global ID Status Status Date:</i> T0608500911 COMPLETED - CASE CLOSED 1995-03-23 00:00	ESE	0.26 / 1,394.01	-4	191
29	DELISTED CLEANUP	DAP INC	520 MARBURG WY SAN JOSE CA 95133	N	0.29 / 1,547.35	-4	196
30	LOP SANTA CLARA	Andrade Trucking	350 Marburg Wy San Jose CA <i>SCVWD ID Closure Date:</i> 07S1E04F01f 8/5/1996	N	0.30 / 1,595.54	-3	196
30	CLEANUP SITES	MARBURG PLACE DEVELOPMENT	350/350A MARBURG WAY SAN JOSE CA <i>Status Site Facility Type:</i> COMPLETED - CASE CLOSED CLEANUP PROGRAM SITE	N	0.30 / 1,595.54	-3	197
30	LUST	ANDRADE TRUCKING	350 MARBURG WAY SAN JOSE CA 95133 <i>Global ID Status Status Date:</i> T0608500143 COMPLETED - CASE CLOSED 1996-08-05 00:00	N	0.30 / 1,595.54	-3	198
31	LUST	DELLA MAGGIORE STONE	87 N. 30TH STREET SAN JOSE CA 95116 <i>Global ID Status Status Date:</i> T0608535809 COMPLETED - CASE CLOSED 2016-03-09 00:00	ESE	0.31 / 1,632.29	-3	201
31	DELISTED HAZ	DELLA MAGGIORE TILE	87 N 30TH ST SAN JOSE CA 95116	ESE	0.31 / 1,632.29	-3	221
32	SCH	EMPIRE GARDENS ELEMENTARY SCHOOL	1060 EAST EMPIRE STREET SAN JOSE CA 95112 <i>Estor/EPA ID Cleanup Status:</i> 43820009 INACTIVE - NEEDS EVALUATION AS OF 12/8/2003	WNW	0.32 / 1,663.68	0	221
32	ENVIROSTOR	EMPIRE GARDENS ELEMENTARY SCHOOL	1060 EAST EMPIRE STREET SAN JOSE CA 95112 <i>Estor/EPA ID Cleanup Status:</i> 43820009 INACTIVE - NEEDS EVALUATION AS OF 12/8/2003	WNW	0.32 / 1,663.68	0	222
33	CERCLIS	DAP INC	520 MARBURG WAY SAN JOSE CA 95133 <i>Site EPA ID:</i> CAD980893010	N	0.32 / 1,707.42	-4	223
33	CERCLIS NFRAP	DAP INC	520 MARBURG WAY SAN JOSE CA 95133 <i>Site EPA ID:</i> CAD980893010	N	0.32 / 1,707.42	-4	225

Map Key	DB	Company/Site Name	Address	Direction	Distance (mi/ft)	Elev Diff (ft)	Page Number
33	LOP SANTA CLARA	Dap Inc.	520 N Marburg Wy San Jose CA	N	0.32 / 1,707.42	-4	226
SCVWD ID Closure Date: 07S1E04C04f 1/15/1998							
33	LUST	DAP INC.	520 N MARBURG WAY SAN JOSE CA 95133	N	0.32 / 1,707.42	-4	226
Global ID Status Status Date: T0608501754 COMPLETED - CASE CLOSED 1998-01-15 00:00:00							
33	SEMS ARCHIVE	DAP INC	520 MARBURG WAY SAN JOSE CA 95133	N	0.32 / 1,707.42	-4	229
EPA ID: CAD980893010							
33	CLEANUP SITES	DAP INC.	520 N MARBURG WAY SAN JOSE CA 95133	N	0.32 / 1,707.42	-4	230
Status Site Facility Type: COMPLETED - CASE CLOSED CLEANUP PROGRAM SITE							
33	CALSITES	DAP, INC.	520 NORTH MARBURG WAY SAN JOSE CA 95133	N	0.32 / 1,707.42	-4	236
34	ENVIROSTOR	DAP, INC.	520 NORTH MARBURG WAY SAN JOSE CA 95133	NNE	0.33 / 1,762.96	-4	236
Estor/EPA ID Cleanup Status: 43280116 REFER: RWQCB AS OF 6/5/2002							
35	LOP SANTA CLARA	Della Maggiore Stone	87 30th St San Jose CA	ESE	0.33 / 1,766.15	-4	237
SCVWD ID Closure Date: 07S1E04K04f 3/9/2016							
36	LUST	MCDONALDS PROPERTY	E SANTA CLARA & 27TH ST SAN JOSE CA 95116	SE	0.35 / 1,848.59	0	237
Global ID Status Status Date: T0608501894 COMPLETED - CASE CLOSED 1995-06-29 00:00:00							
37	CLEANUP SITES	CORPUZ TRUST	1147 EAST SANTA CLARA STREET SAN JOSE CA 95116	SSE	0.37 / 1,931.57	1	242
Status Site Facility Type: OPEN - REMEDIATION CLEANUP PROGRAM SITE							
38	LOP SANTA CLARA	Gas and Shop	1590 McKee Rd San Jose CA	ENE	0.37 / 1,955.20	-2	257
SCVWD ID Closure Date: 07S1E04G02f							
38	LUST	GAS AND SHOP	1590 MCKEE ROAD SAN JOSE CA 95116	ENE	0.37 / 1,955.20	-2	257
Global ID Status Status Date: T0608500667 COMPLETED - CASE CLOSED 2021-08-16 00:00:00							
39	LOP SANTA CLARA	American Drum	545 Nipper Ave San Jose CA	N	0.37 / 1,960.30	-5	301
SCVWD ID Closure Date: 07S1E04C02f 2/7/2001							
39	LUST	AMERICAN DRUM	545 NIPPER AVE SAN JOSE CA 95133	N	0.37 / 1,960.30	-5	301
Global ID Status Status Date: T0608501101 COMPLETED - CASE CLOSED 2001-02-07 00:00:00							
40	DELISTED HAZ	ABUELO'S MUFFLERS	1170 E SANTA CLARA ST STE 30 SAN JOSE CA 95116	SSE	0.37 / 1,963.20	1	309

Map Key	DB	Company/Site Name	Address	Direction	Distance (mi/ft)	Elev Diff (ft)	Page Number
41	LOP SANTA CLARA	Torres Motors	1160 E. Santa Clara Street San Jose CA SCVWD ID Closure Date: 07S1E04Q02f 12/01/2010	SSE	0.38 / 1,994.47	1	309
42	LUR	WATSON PARK	JACKSON STREET SAN JOSE CA 95112 Estor/EPA ID Cleanup Status: 70000112 ACTIVE AS OF 9/23/2005	WNW	0.38 / 2,008.48	-11	309
42	VCP	WATSON PARK	JACKSON STREET SAN JOSE CA 95112 Estor/EPA ID Cleanup Status: 70000112 ACTIVE AS OF 9/23/2005	WNW	0.38 / 2,008.48	-11	321
42	ENVIROSTOR	WATSON PARK	JACKSON STREET SAN JOSE CA 95112 Estor/EPA ID Cleanup Status: 70000112 ACTIVE AS OF 9/23/2005	WNW	0.38 / 2,008.48	-11	333
43	DELISTED HAZ	JNC MACHINING	1550 LAS PLUMAS AV STE B SAN JOSE CA 95133	N	0.38 / 2,015.27	-4	345
43	DELISTED HAZ	BROTHERS PRECISION	1550 LAS PLUMAS AV B SAN JOSE CA 95133	N	0.38 / 2,015.27	-4	345
44	LUST	TORRES MOTORS	1160 E. SANTA CLARA STREET SAN JOSE CA 95116-2333 Global ID Status Status Date: T0608567776 COMPLETED - CASE CLOSED 2010-12-01 00:00:00	SSE	0.39 / 2,065.34	1	345
45	LOP SANTA CLARA	Moe's ARCO	1604 McKee Rd San Jose CA SCVWD ID Closure Date: 07S1E04G01f 9/15/2016	ENE	0.40 / 2,121.48	-2	357
45	LUST	MOE'S ARCO	1604 MCKEE ROAD SAN JOSE CA 95116 Global ID Status Status Date: T0608500945 COMPLETED - CASE CLOSED 2016-09-15 00:00:00	ENE	0.40 / 2,121.48	-2	357
46	LOP SANTA CLARA	San Jose Family Shelter	1590 Las Plumas Ave San Jose CA SCVWD ID Closure Date: 07S1E04C05f	N	0.41 / 2,161.34	-5	382
46	LUST	SAN JOSE FAMILY SHELTER	1590 LAS PLUMAS AVENUE SAN JOSE CA 95133 Global ID Status Status Date: T0608500896 COMPLETED - CASE CLOSED 2021-06-29 00:00:00	N	0.41 / 2,161.34	-5	382
47	SWF/LF	Watson Park Disposal Site	550 North 22nd Street San Jose CA 95112 Act Opl Status Activity: Closed Solid Waste Disposal Site	WNW	0.41 / 2,177.18	-2	423
48	RCRA TSD	JEFF HAYOMIZU	231 NORTH 19TH ST SAN JOSE CA 95112	SW	0.43 / 2,267.50	0	424

Map Key	DB	Company/Site Name	Address	Direction	Distance (mi/ft)	Elev Diff (ft)	Page Number	
			EPA Handler ID: CAC003012916					
49	FED BROWNFIELDS	San Jose Family Shelter	1590-1600 Las Plumas Avenue San Jose CA 95133 Acres Property ID: 103221	N	0.44 / 2,321.88	-6	425	
50	LOP SANTA CLARA	Chevron #9-3523	1636 McKee Rd San Jose CA SCVWD ID Closure Date: 07S1E04H01f 6/25/2002	ENE	0.45 / 2,394.64	-3	427	
50	LUST	CHEVRON #9-3523	1636 MCKEE RD SAN JOSE CA 95116 Global ID Status Status Date: T0608500349 COMPLETED - CASE CLOSED 2002-06-25 00:00:00	ENE	0.45 / 2,394.64	-3	427	
51	CLEANUP SITES	LAS PLUMAS WAREHOUSE	1608 LAS PLUMAS AVENUE SAN JOSE CA 95133 Status Site Facility Type: OPEN - INACTIVE CLEANUP PROGRAM SITE	N	0.46 / 2,425.16	-6	450	
51	HSOL SANTA CLARA	Las Plumas Warehouse	1608 Las Plumas Ave CA	N	0.46 / 2,425.16	-6	461	
51	DELISTED CLEANUP	LAS PLUMAS WAREHOUSE	1608 LAS PLUMAS AVE SAN JOSE CA 95133	N	0.46 / 2,425.16	-6	461	
52	CLEANUP SITES	LAS PLUMAS WAREHOUSE	1608 PLUMAS AVE SAN JOSE CA 95121 Status Site Facility Type: COMPLETED - CASE CLOSED CLEANUP PROGRAM SITE	NNE	0.47 / 2,500.64	-3	462	
53	LOP SANTA CLARA	International Paper	1601 Las Plumas Ave San Jose CA SCVWD ID Closure Date: 07S1E04C01f 12/7/1990	N	0.49 / 2,567.63	-4	464	
53	LOP SANTA CLARA	International Paper	1601 Las Pumas Pl San Jose CA SCVWD ID Closure Date: 07S1E04C06f 6/29/1998	N	0.49 / 2,567.63	-4	464	
53	LUST	INTERNATIONAL PAPER	1601 LAS PLUMAS PL SAN JOSE CA 95133 Global ID Status Status Date: T0608502356 COMPLETED - CASE CLOSED 1998-06-29 00:00:00	N	0.49 / 2,567.63	-4	464	
53	LUST	INTERNATIONAL PAPER	1601 LAS PLUMAS AVE SAN JOSE CA 95133 Global ID Status Status Date: T0608500755 COMPLETED - CASE CLOSED 1990-12-07 00:00:00	N	0.49 / 2,567.63	-4	467	
54	LOP SANTA CLARA	Dennis's Beacon	1651 Mckee Rd San Jose CA SCVWD ID Closure Date: 07S1E04A02f 7/2/2001	ENE	0.49 / 2,596.26	-3	470	
54	LUST	DENNIS'S BEACON	1651 MCKEE RD SAN JOSE CA 95116	ENE	0.49 / 2,596.26	-3	470	

Map Key	DB	Company/Site Name	Address	Direction	Distance (mi/ft)	Elev Diff (ft)	Page Number	
			<i>Global ID Status Status Date:</i> T0608501345 COMPLETED - CASE CLOSED 2001-07-02 00:00:00					
55	INSP COMP ENF	CLEAN HARBORS SAN JOSE, RAIL SPUR	660 LENFEST RD SAN JOSE CA 95133	N	0.75 / 3,980.22	-4	480	
55	ENVIROSTOR	CLEAN HARBORS SAN JOSE, RAIL SPUR	660 LENFEST RD SAN JOSE CA 951330000	N	0.75 / 3,980.22	-4	482	
			<i>Estor/EPA ID Cleanup Status:</i> CAL000191813					
55	HWP	CLEAN HARBORS SAN JOSE, RAIL SPUR	660 LENFEST RD SAN JOSE CA 951330000	N	0.75 / 3,980.22	-4	485	
			<i>Estor/EPA ID:</i> CAL000191813					
56	ENVIROSTOR	FORMER FRITO LAY FACILITY	650 NORTH KING ROAD SAN JOSE CA 95133	NNE	0.79 / 4,169.77	-1	488	
			<i>Estor/EPA ID Cleanup Status:</i> 60003118 ACTIVE AS OF 3/19/2021					
57	ENVIROSTOR	ADAPTIVE CIRCUITS, DIV OF VIKO TECH, INC.	1565-A MABURY ROAD SAN JOSE CA 95133	NNW	0.87 / 4,619.66	-5	490	
			<i>Estor/EPA ID Cleanup Status:</i> 71002920 INACTIVE - NEEDS EVALUATION AS OF 1/27/2012					
58	ENVIROSTOR	QUEST DIAGNOSTICS	967 MABURY RD SAN JOSE CA 95133	NW	0.89 / 4,690.99	-8	490	
			<i>Estor/EPA ID Cleanup Status:</i> 71003781 INACTIVE - NEEDS EVALUATION AS OF					
59	ENVIROSTOR	SAN JOSE TRANSIT VILLAGE	NORTHEAST CORNER OF NORTH KING ROAD AND DOBBIN DRIVE SAN JOSE CA 95133	N	0.91 / 4,805.18	1	491	
			<i>Estor/EPA ID Cleanup Status:</i> 60000785 CERTIFIED AS OF 4/5/2011					
60	ENVIROSTOR	CHERRY ACRES PARTNERSHIP	1671 MABURY SAN JOSE CA 95133	N	0.96 / 5,087.27	-1	495	
			<i>Estor/EPA ID Cleanup Status:</i> 43330031 NO FURTHER ACTION AS OF 2/6/2006					
61	SCH	SAN ANTONIO ELEMENTARY SCHOOL	1855 EAST SAN ANTONIO STREET SAN JOSE CA 95116	E	0.96 / 5,089.19	10	496	
			<i>Estor/EPA ID Cleanup Status:</i> 43820003 NO FURTHER ACTION AS OF 11/1/2005					
61	ENVIROSTOR	SAN ANTONIO ELEMENTARY SCHOOL	1855 EAST SAN ANTONIO STREET SAN JOSE CA 95116	E	0.96 / 5,089.19	10	498	
			<i>Estor/EPA ID Cleanup Status:</i> 43820003 NO FURTHER ACTION AS OF 11/1/2005					
62	ENVIROSTOR	ELCON, INC.	1009 TIMOTHY DRIVE SAN JOSE CA 95133	NW	0.99 / 5,230.33	-8	499	
			<i>Estor/EPA ID Cleanup Status:</i> 71002817 CERTIFIED O&M - LAND USE RESTRICTIONS ONLY AS OF 5/20/2016					

Executive Summary: Summary by Data Source

Standard

Federal

SEMS ARCHIVE - SEMS List 8R Archive Sites

A search of the SEMS ARCHIVE database, dated Feb 24, 2022 has found that there are 1 SEMS ARCHIVE site(s) within approximately 0.50 miles of the project property.

<u>Lower Elevation</u>	<u>Address</u>	<u>Direction</u>	<u>Distance (mi/ft)</u>	<u>Map Key</u>
DAP INC	520 MARBURG WAY SAN JOSE CA 95133	N	0.32 / 1,707.42	33
<i>EPA ID: CAD980893010</i>				

CERCLIS - Comprehensive Environmental Response, Compensation and Liability Information System - CERCLIS

A search of the CERCLIS database, dated Oct 25, 2013 has found that there are 1 CERCLIS site(s) within approximately 0.50 miles of the project property.

<u>Lower Elevation</u>	<u>Address</u>	<u>Direction</u>	<u>Distance (mi/ft)</u>	<u>Map Key</u>
DAP INC	520 MARBURG WAY SAN JOSE CA 95133	N	0.32 / 1,707.42	33
<i>Site EPA ID: CAD980893010</i>				

CERCLIS NFRAP - CERCLIS - No Further Remedial Action Planned

A search of the CERCLIS NFRAP database, dated Oct 25, 2013 has found that there are 1 CERCLIS NFRAP site(s) within approximately 0.50 miles of the project property.

<u>Lower Elevation</u>	<u>Address</u>	<u>Direction</u>	<u>Distance (mi/ft)</u>	<u>Map Key</u>
DAP INC	520 MARBURG WAY SAN JOSE CA 95133	N	0.32 / 1,707.42	33
<i>Site EPA ID: CAD980893010</i>				

RCRA TSD - RCRA non-CORRACTS TSD Facilities

A search of the RCRA TSD database, dated Apr 11, 2022 has found that there are 1 RCRA TSD site(s) within approximately 0.50 miles of the project property.

<u>Equal/Higher Elevation</u>	<u>Address</u>	<u>Direction</u>	<u>Distance (mi/ft)</u>	<u>Map Key</u>
JEFF HAYOMIZU	231 NORTH 19TH ST SAN JOSE CA 95112	SW	0.43 / 2,267.50	48
<i>EPA Handler ID: CAC003012916</i>				

RCRA SQG - RCRA Small Quantity Generators List

A search of the RCRA SQG database, dated Apr 11, 2022 has found that there are 3 RCRA SQG site(s) within approximately 0.25 miles of the project property.

<u>Lower Elevation</u>	<u>Address</u>	<u>Direction</u>	<u>Distance (mi/ft)</u>	<u>Map Key</u>
FIVE STAR PAINTING INC	202 N 27TH ST SAN JOSE CA 95116	ESE	0.11 / 587.48	11
	<i>EPA Handler ID: CAP000091025</i>			
HEINRICHS AUTO PAINTING	203 N 27TH ST SAN JOSE CA 95116	SE	0.11 / 592.11	12
	<i>EPA Handler ID: CAD982004954</i>			
MONARCH LEASING	195 N 30TH ST SAN JOSE CA 95116	E	0.21 / 1,133.90	21
	<i>EPA Handler ID: CAD981454648</i>			

RCRA NON GEN - RCRA Non-Generators

A search of the RCRA NON GEN database, dated Apr 11, 2022 has found that there are 15 RCRA NON GEN site(s) within approximately 0.25 miles of the project property.

<u>Equal/Higher Elevation</u>	<u>Address</u>	<u>Direction</u>	<u>Distance (mi/ft)</u>	<u>Map Key</u>
SAN JOSE NEIGHBORHOOD HEALTH CLINIC	1149 E JULIAN ST SAN JOSE CA 95116	SW	0.16 / 850.04	17
	<i>EPA Handler ID: CAL000401656</i>			
SAN JOSE UNIFIED SCHOOL DISTRICT-SAN JOSE HIGH ACADEMY	275 N 24TH ST SAN JOSE CA 95116-1109	SW	0.16 / 853.53	18
	<i>EPA Handler ID: CAL000001368</i>			
<u>Lower Elevation</u>	<u>Address</u>	<u>Direction</u>	<u>Distance (mi/ft)</u>	<u>Map Key</u>
SPEEDWAY #4068	1256 E JULIAN ST SAN JOSE CA 95116	SSE	0.02 / 100.12	5
	<i>EPA Handler ID: CAL000463224</i>			
TESORO REFINING & MARKETING COMPANY LLC #63175	1256 E JULIAN ST SAN JOSE CA 95116	SSE	0.02 / 100.12	5
	<i>EPA Handler ID: CAL000373004</i>			
S & S DRYWALL INC	202 N 27TH ST SAN JOSE CA 95116	ESE	0.11 / 587.48	11
	<i>EPA Handler ID: CAL000257734</i>			
M AVALOS LLC DBA NORM'S AUTO REPAIR	203 N 27TH ST SAN JOSE CA 95116	SE	0.11 / 592.11	12
	<i>EPA Handler ID: CAL000441617</i>			
LUCY AMARANTE	214 NORTH 25TH AVEN SAN JOSE CA 95116	S	0.13 / 661.25	15
	<i>EPA Handler ID: CAC003002338</i>			
NORMS AUTO REPAIR	1292 E SAINT JAMES ST SAN JOSE CA 95116	SE	0.13 / 693.07	16

<u>Lower Elevation</u>	<u>Address</u>	<u>Direction</u>	<u>Distance (mi/ft)</u>	<u>Map Key</u>
	<i>EPA Handler ID: CAL000402424</i>			
PARKSIDE TERRACE APARTMENTS	463 WOOSTER AVE SAN JOSE CA 95116	NW	0.19 / 1,026.23	20
	<i>EPA Handler ID: CAC003107234</i>			
MONARCH LEASING INC	195 N 30TH ST SAN JOSE CA 95116-0000	E	0.21 / 1,133.90	21
	<i>EPA Handler ID: CAL000030462</i>			
ALL BAY MECHANICAL INC	107 N 27TH ST SAN JOSE CA 95116	SE	0.21 / 1,134.81	22
	<i>EPA Handler ID: CAL000360817</i>			
ALL BAY MECHANICAL INC	107 N 27TH ST SAN JOSE CA 95116	SE	0.21 / 1,134.81	22
	<i>EPA Handler ID: CAC003111088</i>			
JESUS MARTINEZ	107 N. 27TH STREET SAN JOSE CA 95116	SE	0.21 / 1,134.81	22
	<i>EPA Handler ID: CAC003109589</i>			
THE EGGO COMPANY (KELLOGG)	475 EGGO WAY SAN JOSE CA 95116	NNW	0.23 / 1,222.51	25
	<i>EPA Handler ID: CAR000278093</i>			
CAL TRANS	475 EGGO WAY SAN JOSE CA 95116	NNW	0.23 / 1,222.51	25
	<i>EPA Handler ID: CAC003093693</i>			

ERNS - Emergency Response Notification System

A search of the ERNS database, dated Dec 31, 2021 has found that there are 1 ERNS site(s) within approximately 0.02 miles of the project property.

<u>Lower Elevation</u>	<u>Address</u>	<u>Direction</u>	<u>Distance (mi/ft)</u>	<u>Map Key</u>
	1271 E JULIAN STREET SAN JOSE CA 95116	SE	0.00 / 23.25	1
	<i>NRC Report No: 1269685</i>			

FED BROWNFIELDS - The Assessment, Cleanup and Redevelopment Exchange System (ACRES) Brownfield Database

A search of the FED BROWNFIELDS database, dated Aug 20, 2021 has found that there are 1 FED BROWNFIELDS site(s) within approximately 0.50 miles of the project property.

<u>Lower Elevation</u>	<u>Address</u>	<u>Direction</u>	<u>Distance (mi/ft)</u>	<u>Map Key</u>
San Jose Family Shelter	1590-1600 Las Plumas Avenue San Jose CA 95133	N	0.44 / 2,321.88	49
	<i>Acres Property ID: 103221</i>			

State

ENVIROSTOR - EnviroStor Database

A search of the ENVIROSTOR database, dated Jan 6, 2022 has found that there are 12 ENVIROSTOR site(s) within approximately 1.00 miles of the project property.

<u>Equal/Higher Elevation</u>	<u>Address</u>	<u>Direction</u>	<u>Distance (mi/ft)</u>	<u>Map Key</u>
EMPIRE GARDENS ELEMENTARY SCHOOL	1060 EAST EMPIRE STREET SAN JOSE CA 95112	WNW	0.32 / 1,663.68	32
<i>Estor/EPA ID Cleanup Status: 43820009 INACTIVE - NEEDS EVALUATION AS OF 12/8/2003</i>				
SAN JOSE TRANSIT VILLAGE	NORTHEAST CORNER OF NORTH KING ROAD AND DOBBIN DRIVE SAN JOSE CA 95133	N	0.91 / 4,805.18	59
<i>Estor/EPA ID Cleanup Status: 60000785 CERTIFIED AS OF 4/5/2011</i>				
SAN ANTONIO ELEMENTARY SCHOOL	1855 EAST SAN ANTONIO STREET SAN JOSE CA 95116	E	0.96 / 5,089.19	61
<i>Estor/EPA ID Cleanup Status: 43820003 NO FURTHER ACTION AS OF 11/1/2005</i>				
<u>Lower Elevation</u>	<u>Address</u>	<u>Direction</u>	<u>Distance (mi/ft)</u>	<u>Map Key</u>
LAUNCHPAD DEVELOPMENT FIVE LLC	370 WOOSTER AVENUE SAN JOSE CA 95116	NNW	0.12 / 608.30	13
<i>Estor/EPA ID Cleanup Status: 60001439 NO FURTHER ACTION AS OF 8/16/2011</i>				
DAP, INC.	520 NORTH MARBURG WAY SAN JOSE CA 95133	NNE	0.33 / 1,762.96	34
<i>Estor/EPA ID Cleanup Status: 43280116 REFER: RWQCB AS OF 6/5/2002</i>				
WATSON PARK	JACKSON STREET SAN JOSE CA 95112	WNW	0.38 / 2,008.48	42
<i>Estor/EPA ID Cleanup Status: 70000112 ACTIVE AS OF 9/23/2005</i>				
CLEAN HARBORS SAN JOSE, RAIL SPUR	660 LENFEST RD SAN JOSE CA 951330000	N	0.75 / 3,980.22	55
<i>Estor/EPA ID Cleanup Status: CAL000191813 </i>				
FORMER FRITO LAY FACILITY	650 NORTH KING ROAD SAN JOSE CA 95133	NNE	0.79 / 4,169.77	56
<i>Estor/EPA ID Cleanup Status: 60003118 ACTIVE AS OF 3/19/2021</i>				
ADAPTIVE CIRCUITS, DIV OF VIKO TECH, INC.	1565-A MABURY ROAD SAN JOSE CA 95133	NNW	0.87 / 4,619.66	57
<i>Estor/EPA ID Cleanup Status: 71002920 INACTIVE - NEEDS EVALUATION AS OF 1/27/2012</i>				
QUEST DIAGNOSTICS	967 MABURY RD SAN JOSE CA 95133	NW	0.89 / 4,690.99	58
<i>Estor/EPA ID Cleanup Status: 71003781 INACTIVE - NEEDS EVALUATION AS OF</i>				
CHERRY ACRES PARTNERSHIP	1671 MABURY SAN JOSE CA 95133	N	0.96 / 5,087.27	60

<u>Lower Elevation</u>	<u>Address</u>	<u>Direction</u>	<u>Distance (mi/ft)</u>	<u>Map Key</u>
------------------------	----------------	------------------	-------------------------	----------------

Estor/EPA ID | Cleanup Status: 43330031 | NO FURTHER ACTION AS OF 2/6/2006

ELCON, INC.	1009 TIMOTHY DRIVE SAN JOSE CA 95133	NW	0.99 / 5,230.33	62
-------------	---	----	-----------------	--------------------

Estor/EPA ID | Cleanup Status: 71002817 | CERTIFIED O&M - LAND USE RESTRICTIONS ONLY AS OF 5/20/2016

SWF/LF - Solid Waste Information System (SWIS)

A search of the SWF/LF database, dated Feb 2, 2022 has found that there are 1 SWF/LF site(s) within approximately 0.50 miles of the project property.

<u>Lower Elevation</u>	<u>Address</u>	<u>Direction</u>	<u>Distance (mi/ft)</u>	<u>Map Key</u>
------------------------	----------------	------------------	-------------------------	----------------

Watson Park Disposal Site	550 North 22nd Street San Jose CA 95112	WNW	0.41 / 2,177.18	47
---------------------------	--	-----	-----------------	--------------------

Act Opl Status | Activity: Closed | Solid Waste Disposal Site

HWP - EnviroStor Hazardous Waste Facilities

A search of the HWP database, dated Jan 6, 2022 has found that there are 1 HWP site(s) within approximately 1.00 miles of the project property.

<u>Lower Elevation</u>	<u>Address</u>	<u>Direction</u>	<u>Distance (mi/ft)</u>	<u>Map Key</u>
------------------------	----------------	------------------	-------------------------	----------------

CLEAN HARBORS SAN JOSE, RAIL SPUR	660 LENFEST RD SAN JOSE CA 951330000	N	0.75 / 3,980.22	55
--------------------------------------	---	---	-----------------	--------------------

Estor/EPA ID: CAL000191813

C&D DEBRIS RECY - Construction and Demolition Debris Recyclers

A search of the C&D DEBRIS RECY database, dated Jun 20, 2018 has found that there are 1 C&D DEBRIS RECY site(s) within approximately 0.50 miles of the project property.

<u>Lower Elevation</u>	<u>Address</u>	<u>Direction</u>	<u>Distance (mi/ft)</u>	<u>Map Key</u>
------------------------	----------------	------------------	-------------------------	----------------

VINTAGE ROOF TILE	1325 E JULIAN ST SAN JOSE CA 95116	NNE	0.08 / 435.27	8
-------------------	---------------------------------------	-----	---------------	-------------------

LUST - Leaking Underground Fuel Tank Reports

A search of the LUST database, dated Feb 15, 2022 has found that there are 19 LUST site(s) within approximately 0.50 miles of the project property.

<u>Equal/Higher Elevation</u>	<u>Address</u>	<u>Direction</u>	<u>Distance (mi/ft)</u>	<u>Map Key</u>
-------------------------------	----------------	------------------	-------------------------	----------------

TORRES MOTORS	1160 E. SANTA CLARA STREET SAN JOSE CA 95116-2333	SSE	0.39 / 2,065.34	44
---------------	--	-----	-----------------	--------------------

Global ID | Status | Status Date: T0608567776 | COMPLETED - CASE CLOSED | 2010-12-01 00:00:00

<u>Lower Elevation</u>	<u>Address</u>	<u>Direction</u>	<u>Distance (mi/ft)</u>	<u>Map Key</u>
------------------------	----------------	------------------	-------------------------	----------------

ARCO #9601	1256 E JULIAN ST SAN JOSE CA 95116	SSE	0.02 / 100.12	5
------------	---------------------------------------	-----	---------------	-------------------

<u>Lower Elevation</u>	<u>Address</u>	<u>Direction</u>	<u>Distance (mi/ft)</u>	<u>Map Key</u>
	<i>Global ID Status Status Date: T0608515327 COMPLETED - CASE CLOSED 2005-06-16 00:00:00</i>			
THRIFTY #175	1256 E JULIAN AVE SAN JOSE CA 95116	SSE	0.02 / 100.12	5
	<i>Global ID Status Status Date: T0608501437 COMPLETED - CASE CLOSED 1999-05-05 00:00:00</i>			
GUMMOW PROPERTY	1325 E JULIAN AVE SAN JOSE CA 95116	ENE	0.07 / 382.84	7
	<i>Global ID Status Status Date: T0608501142 COMPLETED - CASE CLOSED 2000-07-26 00:00:00</i>			
SAN JOSE STEEL CO., INC.	195 N 30TH ST SAN JOSE CA 95116	E	0.21 / 1,133.90	21
	<i>Global ID Status Status Date: T0608501189 COMPLETED - CASE CLOSED 1997-01-07 00:00:00</i>			
SECURITY CONTRACTOR SERVICES	170 N 28TH ST SAN JOSE CA 95116	ESE	0.23 / 1,193.04	24
	<i>Global ID Status Status Date: T0608501231 COMPLETED - CASE CLOSED 1995-02-09 00:00:00</i>			
MISSION CONCRETE PRODUCTS	125 N 30TH ST SAN JOSE CA 95101	ESE	0.26 / 1,394.01	28
	<i>Global ID Status Status Date: T0608500911 COMPLETED - CASE CLOSED 1995-03-23 00:00:00</i>			
ANDRADE TRUCKING	350 MARBURG WAY SAN JOSE CA 95133	N	0.30 / 1,595.54	30
	<i>Global ID Status Status Date: T0608500143 COMPLETED - CASE CLOSED 1996-08-05 00:00:00</i>			
DELLA MAGGIORE STONE	87 N. 30TH STREET SAN JOSE CA 95116	ESE	0.31 / 1,632.29	31
	<i>Global ID Status Status Date: T0608535809 COMPLETED - CASE CLOSED 2016-03-09 00:00:00</i>			
DAP INC.	520 N MARBURG WAY SAN JOSE CA 95133	N	0.32 / 1,707.42	33
	<i>Global ID Status Status Date: T0608501754 COMPLETED - CASE CLOSED 1998-01-15 00:00:00</i>			
MCDONALDS PROPERTY	E SANTA CLARA & 27TH ST ST SAN JOSE CA 95116	SE	0.35 / 1,848.59	36
	<i>Global ID Status Status Date: T0608501894 COMPLETED - CASE CLOSED 1995-06-29 00:00:00</i>			
GAS AND SHOP	1590 MCKEE ROAD SAN JOSE CA 95116	ENE	0.37 / 1,955.20	38
	<i>Global ID Status Status Date: T0608500667 COMPLETED - CASE CLOSED 2021-08-16 00:00:00</i>			
AMERICAN DRUM	545 NIPPER AVE SAN JOSE CA 95133	N	0.37 / 1,960.30	39
	<i>Global ID Status Status Date: T0608501101 COMPLETED - CASE CLOSED 2001-02-07 00:00:00</i>			
MOE'S ARCO	1604 MCKEE ROAD SAN JOSE CA 95116	ENE	0.40 / 2,121.48	45
	<i>Global ID Status Status Date: T0608500945 COMPLETED - CASE CLOSED 2016-09-15 00:00:00</i>			
SAN JOSE FAMILY SHELTER	1590 LAS PLUMAS AVENUE SAN JOSE CA 95133	N	0.41 / 2,161.34	46

<u>Lower Elevation</u>	<u>Address</u>	<u>Direction</u>	<u>Distance (mi/ft)</u>	<u>Map Key</u>
<i>Global ID Status Status Date: T0608500896 COMPLETED - CASE CLOSED 2021-06-29 00:00:00</i>				
CHEVRON #9-3523	1636 MCKEE RD SAN JOSE CA 95116	ENE	0.45 / 2,394.64	50
<i>Global ID Status Status Date: T0608500349 COMPLETED - CASE CLOSED 2002-06-25 00:00:00</i>				
INTERNATIONAL PAPER	1601 LAS PLUMAS PL SAN JOSE CA 95133	N	0.49 / 2,567.63	53
<i>Global ID Status Status Date: T0608502356 COMPLETED - CASE CLOSED 1998-06-29 00:00:00</i>				
INTERNATIONAL PAPER	1601 LAS PLUMAS AVE SAN JOSE CA 95133	N	0.49 / 2,567.63	53
<i>Global ID Status Status Date: T0608500755 COMPLETED - CASE CLOSED 1990-12-07 00:00:00</i>				
DENNIS'S BEACON	1651 MCKEE RD SAN JOSE CA 95116	ENE	0.49 / 2,596.26	54
<i>Global ID Status Status Date: T0608501345 COMPLETED - CASE CLOSED 2001-07-02 00:00:00</i>				

UST - Permitted Underground Storage Tank (UST) in GeoTracker

A search of the UST database, dated Apr 25, 2022 has found that there are 1 UST site(s) within approximately 0.25 miles of the project property.

<u>Lower Elevation</u>	<u>Address</u>	<u>Direction</u>	<u>Distance (mi/ft)</u>	<u>Map Key</u>
SPEEDWAY No. 4068	1256 E JULIAN ST SAN JOSE CA 95116	SSE	0.02 / 100.12	5
<i>Facility ID: FA0270566</i>				

HHSS - Historical Hazardous Substance Storage Information Database

A search of the HHSS database, dated Aug 27, 2015 has found that there are 2 HHSS site(s) within approximately 0.25 miles of the project property.

<u>Lower Elevation</u>	<u>Address</u>	<u>Direction</u>	<u>Distance (mi/ft)</u>	<u>Map Key</u>
SHELL STN 175	1256 E JULIAN STREET SAN JOSE CA 95100	SSE	0.02 / 100.12	5
SAN JOSE STEEL CO	195 N 30TH ST SAN JOSE CA 95116	E	0.21 / 1,133.90	21

UST SWEEPS - Statewide Environmental Evaluation and Planning System

A search of the UST SWEEPS database, dated Oct 1, 1994 has found that there are 1 UST SWEEPS site(s) within approximately 0.25 miles of the project property.

<u>Lower Elevation</u>	<u>Address</u>	<u>Direction</u>	<u>Distance (mi/ft)</u>	<u>Map Key</u>
CIRCLE K	1256 E JULIAN ST SAN JOSE CA	SSE	0.02 / 100.12	5
<i>C C Status: 143-060-401103 INACTIVE</i>				
<i>Tank ID: 000003, 000002, 000001, 000004, 000005</i>				

<u>Lower Elevation</u>	<u>Address</u>	<u>Direction</u>	<u>Distance (mi/ft)</u>	<u>Map Key</u>
------------------------	----------------	------------------	-------------------------	----------------

AST SWRCB - SWRCB Historical Aboveground Storage Tanks

A search of the AST SWRCB database, dated Dec 1, 2007 has found that there are 1 AST SWRCB site(s) within approximately 0.25 miles of the project property.

<u>Lower Elevation</u>	<u>Address</u>	<u>Direction</u>	<u>Distance (mi/ft)</u>	<u>Map Key</u>
SECURITY CONTRACTOR SERVICES	170 N 28TH ST SAN JOSE CA 95109	ESE	0.23 / 1,193.04	24

DELISTED TNK - Delisted Storage Tanks

A search of the DELISTED TNK database, dated May 2, 2022 has found that there are 1 DELISTED TNK site(s) within approximately 0.25 miles of the project property.

<u>Lower Elevation</u>	<u>Address</u>	<u>Direction</u>	<u>Distance (mi/ft)</u>	<u>Map Key</u>
THRIFTY OIL CO	1256 E JULIAN ST SAN JOSE CA 95116	SSE	0.02 / 100.12	5

CERS TANK - California Environmental Reporting System (CERS) Tanks

A search of the CERS TANK database, dated Apr 5, 2022 has found that there are 2 CERS TANK site(s) within approximately 0.25 miles of the project property.

<u>Lower Elevation</u>	<u>Address</u>	<u>Direction</u>	<u>Distance (mi/ft)</u>	<u>Map Key</u>
SPEEDWAY No. 4068	1256 E JULIAN ST SAN JOSE CA 95116 <i>Site ID: 160342</i>	SSE	0.02 / 100.12	5
THE EGGO COMPANY	475 EGGO WY SAN JOSE CA 95116 <i>Site ID: 403718</i>	NNW	0.23 / 1,222.51	25

HIST TANK - Historical Hazardous Substance Storage Container Information - Facility Summary

A search of the HIST TANK database, dated May 27, 1988 has found that there are 2 HIST TANK site(s) within approximately 0.25 miles of the project property.

<u>Lower Elevation</u>	<u>Address</u>	<u>Direction</u>	<u>Distance (mi/ft)</u>	<u>Map Key</u>
SHELL STN. #175	1256 E. JULIAN STREET SAN JOSE CA	SSE	0.02 / 100.12	5
SAN JOSE STEEL CO	195 N. 30TH ST SAN JOSE CA	E	0.22 / 1,144.89	23

LUR - Site Mitigation and Brownfields Reuse Program Facility Sites with Land Use Restrictions

A search of the LUR database, dated Jan 6, 2022 has found that there are 1 LUR site(s) within approximately 0.50 miles of the project property.

<u>Lower Elevation</u>	<u>Address</u>	<u>Direction</u>	<u>Distance (mi/ft)</u>	<u>Map Key</u>
WATSON PARK	JACKSON STREET SAN JOSE CA 95112	WNW	0.38 / 2,008.48	42

Estor/EPA ID | Cleanup Status: 70000112 | ACTIVE AS OF 9/23/2005

CALSITES - CALSITES Database

A search of the CALSITES database, dated May 1, 2004 has found that there are 1 CALSITES site(s) within approximately 0.50 miles of the project property.

<u>Lower Elevation</u>	<u>Address</u>	<u>Direction</u>	<u>Distance (mi/ft)</u>	<u>Map Key</u>
DAP, INC.	520 NORTH MARBURG WAY SAN JOSE CA 95133	N	0.32 / 1,707.42	33

VCP - Voluntary Cleanup Program

A search of the VCP database, dated Jan 6, 2022 has found that there are 1 VCP site(s) within approximately 0.50 miles of the project property.

<u>Lower Elevation</u>	<u>Address</u>	<u>Direction</u>	<u>Distance (mi/ft)</u>	<u>Map Key</u>
WATSON PARK	JACKSON STREET SAN JOSE CA 95112	WNW	0.38 / 2,008.48	42

Estor/EPA ID | Cleanup Status: 70000112 | ACTIVE AS OF 9/23/2005

CLEANUP SITES - GeoTracker Cleanup Program Sites

A search of the CLEANUP SITES database, dated Feb 15, 2022 has found that there are 6 CLEANUP SITES site(s) within approximately 0.50 miles of the project property.

<u>Equal/Higher Elevation</u>	<u>Address</u>	<u>Direction</u>	<u>Distance (mi/ft)</u>	<u>Map Key</u>
CORPUZ TRUST	1147 EAST SANTA CLARA STREET SAN JOSE CA 95116	SSE	0.37 / 1,931.57	37

Status | Site Facility Type: OPEN - REMEDIATION | CLEANUP PROGRAM SITE

<u>Lower Elevation</u>	<u>Address</u>	<u>Direction</u>	<u>Distance (mi/ft)</u>	<u>Map Key</u>
PROPOSED MCDONALD'S RESTAURANT	E SANTA CLARA X 27TH SAN JOSE CA 95116	SE	0.25 / 1,301.90	26

Status | Site Facility Type: OPEN - INACTIVE | CLEANUP PROGRAM SITE

MARBURG PLACE DEVELOPMENT	350/350A MARBURG WAY SAN JOSE CA	N	0.30 / 1,595.54	30
---------------------------	-------------------------------------	---	-----------------	--------------------

Status | Site Facility Type: COMPLETED - CASE CLOSED | CLEANUP PROGRAM SITE

DAP INC.	520 N MARBURG WAY SAN JOSE CA 95133	N	0.32 / 1,707.42	33
----------	--	---	-----------------	--------------------

Status | Site Facility Type: COMPLETED - CASE CLOSED | CLEANUP PROGRAM SITE

<u>Lower Elevation</u>	<u>Address</u>	<u>Direction</u>	<u>Distance (mi/ft)</u>	<u>Map Key</u>
LAS PLUMAS WAREHOUSE	1608 LAS PLUMAS AVENUE SAN JOSE CA 95133	N	0.46 / 2,425.16	51
<i>Status / Site Facility Type: OPEN - INACTIVE CLEANUP PROGRAM SITE</i>				
LAS PLUMAS WAREHOUSE	1608 PLUMAS AVE SAN JOSE CA 95121	NNE	0.47 / 2,500.64	52
<i>Status / Site Facility Type: COMPLETED - CASE CLOSED CLEANUP PROGRAM SITE</i>				

County

HSOL SANTA CLARA - Santa Clara County - Historic Solvent Case Listing

A search of the HSOL SANTA CLARA database, dated Aug 22, 2016 has found that there are 1 HSOL SANTA CLARA site(s) within approximately 0.50 miles of the project property.

<u>Lower Elevation</u>	<u>Address</u>	<u>Direction</u>	<u>Distance (mi/ft)</u>	<u>Map Key</u>
Las Plumas Warehouse	1608 Las Plumas Ave CA	N	0.46 / 2,425.16	51

LOP SANTA CLARA - Santa Clara County - Local Oversight Program Listing

A search of the LOP SANTA CLARA database, dated Jun 14, 2017 has found that there are 17 LOP SANTA CLARA site(s) within approximately 0.50 miles of the project property.

<u>Equal/Higher Elevation</u>	<u>Address</u>	<u>Direction</u>	<u>Distance (mi/ft)</u>	<u>Map Key</u>
Torres Motors	1160 E. Santa Clara Street San Jose CA	SSE	0.38 / 1,994.47	41
<i>SCVWD ID Closure Date: 07S1E04Q02f 12/01/2010</i>				

<u>Lower Elevation</u>	<u>Address</u>	<u>Direction</u>	<u>Distance (mi/ft)</u>	<u>Map Key</u>
Arco #9601	1256 E Julian St San Jose CA	SSE	0.02 / 100.12	5
<i>SCVWD ID Closure Date: 07S1E04L02f 6/16/2005</i>				
Gummow Property	1325 E Julian Ave San Jose CA	ENE	0.07 / 382.84	7
<i>SCVWD ID Closure Date: 07S1E04F02f 7/26/2000</i>				
San Jose Steel Co., Inc.	195 N 30th St San Jose CA	E	0.21 / 1,133.90	21
<i>SCVWD ID Closure Date: 07S1E04K02f 1/7/1997</i>				
Security Contractor Services	170 N 28th St San Jose CA	ESE	0.23 / 1,193.04	24
<i>SCVWD ID Closure Date: 07S1E04K03f 2/9/1995</i>				
Mission Concrete Products	125 N 30th St San Jose CA	ESE	0.26 / 1,394.01	28

<u>Lower Elevation</u>	<u>Address</u>	<u>Direction</u>	<u>Distance (mi/ft)</u>	<u>Map Key</u>
	SCVWD ID Closure Date: 07S1E04K01f 3/23/1995			
Andrade Trucking	350 Marburg Wy San Jose CA	N	0.30 / 1,595.54	30
	SCVWD ID Closure Date: 07S1E04F01f 8/5/1996			
Dap Inc.	520 N Marburg Wy San Jose CA	N	0.32 / 1,707.42	33
	SCVWD ID Closure Date: 07S1E04C04f 1/15/1998			
Della Maggiore Stone	87 30th St San Jose CA	ESE	0.33 / 1,766.15	35
	SCVWD ID Closure Date: 07S1E04K04f 3/9/2016			
Gas and Shop	1590 McKee Rd San Jose CA	ENE	0.37 / 1,955.20	38
	SCVWD ID Closure Date: 07S1E04G02f			
American Drum	545 Nipper Ave San Jose CA	N	0.37 / 1,960.30	39
	SCVWD ID Closure Date: 07S1E04C02f 2/7/2001			
Moe's ARCO	1604 McKee Rd San Jose CA	ENE	0.40 / 2,121.48	45
	SCVWD ID Closure Date: 07S1E04G01f 9/15/2016			
San Jose Family Shelter	1590 Las Plumas Ave San Jose CA	N	0.41 / 2,161.34	46
	SCVWD ID Closure Date: 07S1E04C05f			
Chevron #9-3523	1636 McKee Rd San Jose CA	ENE	0.45 / 2,394.64	50
	SCVWD ID Closure Date: 07S1E04H01f 6/25/2002			
International Paper	1601 Las Plumas Ave San Jose CA	N	0.49 / 2,567.63	53
	SCVWD ID Closure Date: 07S1E04C01f 12/7/1990			
International Paper	1601 Las Pumas Pl San Jose CA	N	0.49 / 2,567.63	53
	SCVWD ID Closure Date: 07S1E04C06f 6/29/1998			
Dennis's Beacon	1651 Mckee Rd San Jose CA	ENE	0.49 / 2,596.26	54
	SCVWD ID Closure Date: 07S1E04A02f 7/2/2001			

UST SANTA CLARA - Santa Clara County - Underground Storage Tanks

A search of the UST SANTA CLARA database, dated Apr 28, 2022 has found that there are 1 UST SANTA CLARA site(s) within approximately 0.25 miles of the project property.

<u>Lower Elevation</u>	<u>Address</u>	<u>Direction</u>	<u>Distance (mi/ft)</u>	<u>Map Key</u>
SPEEDWAY#63175	1256 E JULIAN ST SAN JOSE CA 95116	SSE	0.02 / 100.12	5

Facility ID | Facility Status: FA0270566 | Active

CUPA SANTA CLARA - Santa Clara County - CUPA Facilities List

A search of the CUPA SANTA CLARA database, dated Mar 13, 2021 has found that there are 23 CUPA SANTA CLARA site(s) within approximately 0.25 miles of the project property.

<u>Equal/Higher Elevation</u>	<u>Address</u>	<u>Direction</u>	<u>Distance (mi/ft)</u>	<u>Map Key</u>
FAMILY DENTAL CARE	1175 E JULIAN ST SAN JOSE CA 95116	SW	0.12 / 646.52	14
FAMILY DENTAL CARE	1175 E JULIAN ST 4 SAN JOSE CA 95116	SW	0.12 / 646.52	14
SAN JOSE HIGH SCHOOL	275 N 24TH ST SAN JOSE CA 95116	SW	0.16 / 853.53	18

<u>Lower Elevation</u>	<u>Address</u>	<u>Direction</u>	<u>Distance (mi/ft)</u>	<u>Map Key</u>
AUTO & TIRE SERVICE	1256 E JULIAN ST SAN JOSE CA 95116	SSE	0.02 / 100.12	5
TESORO (SPEEDWAY XP) #63175	1256 E JULIAN ST SAN JOSE CA 95116	SSE	0.02 / 100.12	5
JULIAN PARK ARCO SERVICE	1256 E JULIAN ST SAN JOSE CA 95116	SSE	0.02 / 100.12	5
PRECISION AUTO REPAIR	1256 E JULIAN ST SAN JOSE CA 95116	SSE	0.02 / 100.12	5
ARCO FACILITY #9601	1256 E JULIAN ST SAN JOSE CA 95113	SSE	0.02 / 100.12	5
G&A TRANSMISSION & AUTOMOTIVE REPAIR	350 WOOSTER AV SAN JOSE CA 95116	NNE	0.04 / 208.25	6
S & S DRYWALL	202 N 27TH ST SAN JOSE CA 95116	ESE	0.11 / 587.48	11

<u>Lower Elevation</u>	<u>Address</u>	<u>Direction</u>	<u>Distance (mi/ft)</u>	<u>Map Key</u>
SPECIALITY AUTO PAINT	203 N 27TH ST SAN JOSE CA 95116	SE	0.11 / 592.11	<u>12</u>
HEINRICHS BODY SHOP	203 N 27TH ST SAN JOSE CA 95116	SE	0.11 / 592.11	<u>12</u>
SPECIALITY AUTO PAINT	203 N 27TH ST SAN JOSE CA 95116	SE	0.11 / 592.11	<u>12</u>
DAVE'S AUTO REPAIR	203 N 27TH ST SAN JOSE CA 95116	SE	0.11 / 592.11	<u>12</u>
NORM'S AUTO REPAIR	203 N 27TH ST SAN JOSE CA 95116	SE	0.11 / 592.11	<u>12</u>
NORM'S AUTO REPAIR	1292 E ST JAMES ST SAN JOSE CA 95116	SE	0.13 / 693.07	<u>16</u>
DIAMOND FENCE COMPANY INC	142 N 27TH ST SAN JOSE CA 95116	SE	0.17 / 915.01	<u>19</u>
MONARCH RENTALS	195 N 30TH ST SAN JOSE CA 95116	E	0.21 / 1,133.90	<u>21</u>
ALL BAY MECHANICAL INC	107 N 27TH ST SAN JOSE CA 95116	SE	0.21 / 1,134.81	<u>22</u>
SECURITY CONTRACTORS	170 N 28TH ST SAN JOSE CA 95116	ESE	0.23 / 1,193.04	<u>24</u>
THE EGGO COMPANY	475 EGGO WY SAN JOSE CA 95116	NNW	0.23 / 1,222.51	<u>25</u>
SML TRANSMISSION PERFORMANCE	1298 E ST JOHN ST SAN JOSE CA 95116	SE	0.25 / 1,310.75	<u>27</u>
AUTOMOTIVE HERMANOS JUAREZ	1298 E ST JOHN ST SAN JOSE CA 95116	SE	0.25 / 1,310.75	<u>27</u>

HAZ SANJOSE - Santa Clara County - City of San Jose Hazardous Material Facilities

A search of the HAZ SANJOSE database, dated Oct 15, 2020 has found that there are 12 HAZ SANJOSE site(s) within approximately 0.25 miles of the project property.

<u>Equal/Higher Elevation</u>	<u>Address</u>	<u>Direction</u>	<u>Distance (mi/ft)</u>	<u>Map Key</u>
SAN JOSE HIGH ACADEMY SCHOOL	275 N 24TH ST SAN JOSE CA 95116	SW	0.16 / 853.53	<u>18</u>

<u>Lower Elevation</u>	<u>Address</u>	<u>Direction</u>	<u>Distance (mi/ft)</u>	<u>Map Key</u>
TESORO (USA) 63175	1256 E JULIAN ST SAN JOSE CA 95116	SSE	0.02 / 100.12	<u>5</u>

T-MOBILE ID#SF04943A	224 N 27TH ST SAN JOSE CA 95116	SE	0.09 / 472.79	<u>9</u>
----------------------	------------------------------------	----	---------------	--------------------------

SPRINT FS04XC161	266 N 28TH ST CELL SAN JOSE CA 95116	E	0.09 / 479.70	<u>10</u>
------------------	---	---	---------------	---------------------------

S & S DRYWALL INC	202 N 27TH ST SAN JOSE CA 95116	ESE	0.11 / 587.48	<u>11</u>
-------------------	------------------------------------	-----	---------------	---------------------------

NORM'S AUTO REPAIR	203 N 27TH ST SAN JOSE CA 95116	SE	0.11 / 592.11	<u>12</u>
--------------------	------------------------------------	----	---------------	---------------------------

NORM'S AUTO REPAIR	1292 E ST JAMES ST SAN JOSE CA 95116	SE	0.13 / 693.07	<u>16</u>
--------------------	---	----	---------------	---------------------------

DIAMOND FENCE COMPANY	142 N 27TH ST SAN JOSE CA 95112	SE	0.17 / 915.01	<u>19</u>
-----------------------	------------------------------------	----	---------------	---------------------------

MONARCH RENTALS	195 N 30TH ST SAN JOSE CA 95116	E	0.21 / 1,133.90	<u>21</u>
-----------------	------------------------------------	---	-----------------	---------------------------

SECURITY CONTRACTORS	170 N 28TH ST SAN JOSE CA 95116	ESE	0.23 / 1,193.04	<u>24</u>
----------------------	------------------------------------	-----	-----------------	---------------------------

KELLOGG'S USA, CNVNCE FOOD	475 EGGO WY SAN JOSE CA 95116	NNW	0.23 / 1,222.51	<u>25</u>
----------------------------	----------------------------------	-----	-----------------	---------------------------

<u>Lower Elevation</u>	<u>Address</u>	<u>Direction</u>	<u>Distance (mi/ft)</u>	<u>Map Key</u>
HERMANOS JUAREZ AUTOMOTIVE	1298 E ST JOHN ST SAN JOSE CA 95116	SE	0.25 / 1,310.75	27

Non Standard

Federal

FINDS/FRS - Facility Registry Service/Facility Index

A search of the FINDS/FRS database, dated Nov 2, 2020 has found that there are 3 FINDS/FRS site(s) within approximately 0.02 miles of the project property.

<u>Lower Elevation</u>	<u>Address</u>	<u>Direction</u>	<u>Distance (mi/ft)</u>	<u>Map Key</u>
THRIFTY #175	1256 E JULIAN AVE SAN JOSE CA 95116 <i>Registry ID: 110066670784</i>	SSE	0.02 / 100.12	5
ARCO #9601	1256 E JULIAN ST SAN JOSE CA 95116 <i>Registry ID: 110065935938</i>	SSE	0.02 / 100.12	5
TESORO USA 63175	1256 E JULIAN ST SAN JOSE CA 95116 <i>Registry ID: 110059740400</i>	SSE	0.02 / 100.12	5

State

INSP COMP ENF - EnviroStor Inspection, Compliance, and Enforcement

A search of the INSP COMP ENF database, dated Apr 29, 2021 has found that there are 1 INSP COMP ENF site(s) within approximately 1.00 miles of the project property.

<u>Lower Elevation</u>	<u>Address</u>	<u>Direction</u>	<u>Distance (mi/ft)</u>	<u>Map Key</u>
CLEAN HARBORS SAN JOSE, RAIL SPUR	660 LENFEST RD SAN JOSE CA 95133	N	0.75 / 3,980.22	55

SCH - School Property Evaluation Program Sites

A search of the SCH database, dated Jan 6, 2022 has found that there are 3 SCH site(s) within approximately 1.00 miles of the project property.

<u>Equal/Higher Elevation</u>	<u>Address</u>	<u>Direction</u>	<u>Distance (mi/ft)</u>	<u>Map Key</u>
EMPIRE GARDENS ELEMENTARY SCHOOL	1060 EAST EMPIRE STREET SAN JOSE CA 95112 <i>Estor/EPA ID Cleanup Status: 43820009 INACTIVE - NEEDS EVALUATION AS OF 12/8/2003</i>	WNW	0.32 / 1,663.68	32
SAN ANTONIO ELEMENTARY SCHOOL	1855 EAST SAN ANTONIO STREET SAN JOSE CA 95116 <i>Estor/EPA ID Cleanup Status: 43820003 NO FURTHER ACTION AS OF 11/1/2005</i>	E	0.96 / 5,089.19	61

<u>Lower Elevation</u>	<u>Address</u>	<u>Direction</u>	<u>Distance (mi/ft)</u>	<u>Map Key</u>
LAUNCHPAD DEVELOPMENT FIVE LLC	370 WOOSTER AVENUE SAN JOSE CA 95116	NNW	0.12 / 608.30	13

Estor/EPA ID | Cleanup Status: 60001439 | NO FURTHER ACTION AS OF 8/16/2011

CHMIRS - California Hazardous Material Incident Report System (CHMIRS)

A search of the CHMIRS database, dated Feb 8, 2022 has found that there are 1 CHMIRS site(s) within approximately 0.02 miles of the project property.

<u>Lower Elevation</u>	<u>Address</u>	<u>Direction</u>	<u>Distance (mi/ft)</u>	<u>Map Key</u>
NRC	1271 E JULIAN STREET San Jose CA 95116	SE	0.00 / 23.25	1

Notified Date: 1/27/2020 10:42:00 AM

HAZNET - Hazardous Waste Manifest Data

A search of the HAZNET database, dated Oct 24, 2016 has found that there are 18 HAZNET site(s) within approximately 0.02 miles of the project property.

<u>Lower Elevation</u>	<u>Address</u>	<u>Direction</u>	<u>Distance (mi/ft)</u>	<u>Map Key</u>
GREEN VALLA	1298 TRIPP AVE SAN JOSE CA 95116	NW	0.01 / 55.61	2
EAST VALLEY ANIMAL CLINIC	1272 EAST JULIAN STREET SAN JOSE CA 951060000	ESE	0.01 / 73.83	3
DEL MUTOLO & RUIZ PROPERTY MANAGEMENT	329 WOOSTER AVE SAN JOSE CA 951161039	N	0.02 / 83.21	4
TESORO USA 63175	1256 E JULIAN ST SAN JOSE CA 95116	SSE	0.02 / 100.12	5
BP WEST COAST PRODUCTS LLC 09601	1256 E JULLIAN SAN JOSE CA 951100000	SSE	0.02 / 100.12	5
THRIFTY OIL CO #175	1256 E JULIAN ST SAN JOSE CA 951160000	SSE	0.02 / 100.12	5
SILVA SAUSAGE CO INC	1266 E JULIAN ST SAN JOSE CA 95116	SSE	0.02 / 100.12	5
1X CIRCLE K CORPORATION	1256 E JULIAN ST SAN JOSE CA 951160000	SSE	0.02 / 100.12	5

<u>Lower Elevation</u>	<u>Address</u>	<u>Direction</u>	<u>Distance (mi/ft)</u>	<u>Map Key</u>
3 STAR AUTO REPAIR	1256 E JULIAN ST SAN JOSE CA 95116	SSE	0.02 / 100.12	5
1X CIRCLE K CORP STORE #7873	1256 E JULIAN AVE SAN JOSE CA 951160000	SSE	0.02 / 100.12	5
1X THRIFTY OIL COMPANY_#13	1256 EAST JULIAN SAN JOSE CA 951160000	SSE	0.02 / 100.12	5
JULIAN ARCO	1256 E JULIAN ST SAN JOSE CA 95116	SSE	0.02 / 100.12	5
1X THRIFTY OIL CO	1256 E JULIEN ST SAN JOSE CA 951160000	SSE	0.02 / 100.12	5
ARCO PRODUCTS COMPANY	1256 E JILLIAN SAN JOSE CA 951000000	SSE	0.02 / 100.12	5
PRECISION AUTO REPAIR	1256 E JULIAN ST SAN JOSE CA 951161009	SSE	0.02 / 100.12	5
CIRCLE K STORES #7873	1256 E JULIAN STREET SAN JOSE CA 951160000	SSE	0.02 / 100.12	5
PRESTIGE STATION INC 9601	1256 E JILLIAN SAN JOSE CA 951000000	SSE	0.02 / 100.12	5
KL VENTURES	1256 E JULIAN ST SAN JOSE CA 951161009	SSE	0.02 / 100.12	5

HIST MANIFEST - Historical Hazardous Waste Manifest Data

A search of the HIST MANIFEST database, dated Dec 31, 1992 has found that there are 4 HIST MANIFEST site(s) within approximately 0.02 miles of the project property.

<u>Lower Elevation</u>	<u>Address</u>	<u>Direction</u>	<u>Distance (mi/ft)</u>	<u>Map Key</u>
	1256 E JULIEN ST SAN JOSE CA 951160000	SSE	0.02 / 100.12	5

<u>Lower Elevation</u>	<u>Address</u>	<u>Direction</u>	<u>Distance (mi/ft)</u>	<u>Map Key</u>
	1256 E JULIAN ST SAN JOSE CA 951160000	SSE	0.02 / 100.12	5
	1256 E JULIAN AVE SAN JOSE CA 951160000	SSE	0.02 / 100.12	5
	1256 EAST JULIAN SAN JOSE CA 951160000	SSE	0.02 / 100.12	5

CERS HAZ - California Environmental Reporting System (CERS) Hazardous Waste Sites

A search of the CERS HAZ database, dated Apr 5, 2022 has found that there are 5 CERS HAZ site(s) within approximately 0.12 miles of the project property.

<u>Equal/Higher Elevation</u>	<u>Address</u>	<u>Direction</u>	<u>Distance (mi/ft)</u>	<u>Map Key</u>
FAMILY DENTAL CARE	1175 E JULIAN ST SAN JOSE CA 95116	SW	0.12 / 646.52	14

<u>Lower Elevation</u>	<u>Address</u>	<u>Direction</u>	<u>Distance (mi/ft)</u>	<u>Map Key</u>
G&A TRANSMISSION & AUTOMOTIVE REPAIR	350 WOOSTER AV SAN JOSE CA 95116	NNE	0.04 / 208.25	6
T-Mobile West, LLC SF04943A	224 N 27TH ST SAN JOSE CA 95116	SE	0.09 / 472.79	9
S & S DRYWALL	202 N 27TH ST SAN JOSE CA 95116	ESE	0.11 / 587.48	11
DAVE'S AUTO REPAIR	203 N 27TH ST SAN JOSE CA 95116	SE	0.11 / 592.11	12

DELISTED HAZ - Delisted Environmental Reporting System (CERS) Hazardous Waste Sites

A search of the DELISTED HAZ database, dated Nov 29, 2018 has found that there are 4 DELISTED HAZ site(s) within approximately 0.50 miles of the project property.

<u>Equal/Higher Elevation</u>	<u>Address</u>	<u>Direction</u>	<u>Distance (mi/ft)</u>	<u>Map Key</u>
ABUELO'S MUFFLERS	1170 E SANTA CLARA ST STE 30 SAN JOSE CA 95116	SSE	0.37 / 1,963.20	40

<u>Lower Elevation</u>	<u>Address</u>	<u>Direction</u>	<u>Distance (mi/ft)</u>	<u>Map Key</u>
DELLA MAGGIORE TILE	87 N 30TH ST SAN JOSE CA 95116	ESE	0.31 / 1,632.29	31
BROTHERS PRECISION	1550 LAS PLUMAS AV B SAN JOSE CA 95133	N	0.38 / 2,015.27	43
JNC MACHINING	1550 LAS PLUMAS AV STE B SAN JOSE CA 95133	N	0.38 / 2,015.27	43

EMISSIONS - Toxic Pollutant Emissions Facilities

A search of the EMISSIONS database, dated Dec 31, 2019 has found that there are 8 EMISSIONS site(s) within approximately 0.25 miles of the project property.

<u>Equal/Higher Elevation</u>	<u>Address</u>	<u>Direction</u>	<u>Distance (mi/ft)</u>	<u>Map Key</u>
SJ UNIFIED SCHOOL DIST - SJ HI	275 N 24TH STREET SAN JOSE CA 95116	SW	0.16 / 853.53	18

<u>Lower Elevation</u>	<u>Address</u>	<u>Direction</u>	<u>Distance (mi/ft)</u>	<u>Map Key</u>
MOBIL SS#63175	1256 E JULIAN ST SAN JOSE CA 95116	SSE	0.02 / 100.12	5
FRIENDSHIP AUTO BODY & PAINT	350 WOOSTER AVENUE SAN JOSE CA 95116	NNE	0.04 / 208.25	6
SPECIALITY BODY SHOP	203 N 27TH STREET SAN JOSE CA 95116	SE	0.11 / 592.11	12
HEINRICHS BODY SHOP	203 N 27TH STREET SAN JOSE CA 95116	SE	0.11 / 592.11	12
MONARCH TRUCK CENTER	195 N 30TH STREET SAN JOSE CA 95116	E	0.21 / 1,133.90	21
KELLOGG'S U S A	475 EGGO WAY SAN JOSE CA 95116	NNW	0.23 / 1,222.51	25
EGGO COMPANY	475 EGGO WAY SAN JOSE CA 95116	NNW	0.23 / 1,222.51	25

Lower Elevation **Address** **Direction** **Distance (mi/ft)** **Map Key**

State

DELISTED CLEANUP - Delisted Cleanup Program Sites

A search of the DELISTED CLEANUP database, dated Feb 15, 2022 has found that there are 2 DELISTED CLEANUP site(s) within approximately 0.50 miles of the project property.

<u>Lower Elevation</u>	<u>Address</u>	<u>Direction</u>	<u>Distance (mi/ft)</u>	<u>Map Key</u>
DAP INC	520 MARBURG WY SAN JOSE CA 95133	N	0.29 / 1,547.35	29
LAS PLUMAS WAREHOUSE	1608 LAS PLUMAS AVE SAN JOSE CA 95133	N	0.46 / 2,425.16	51

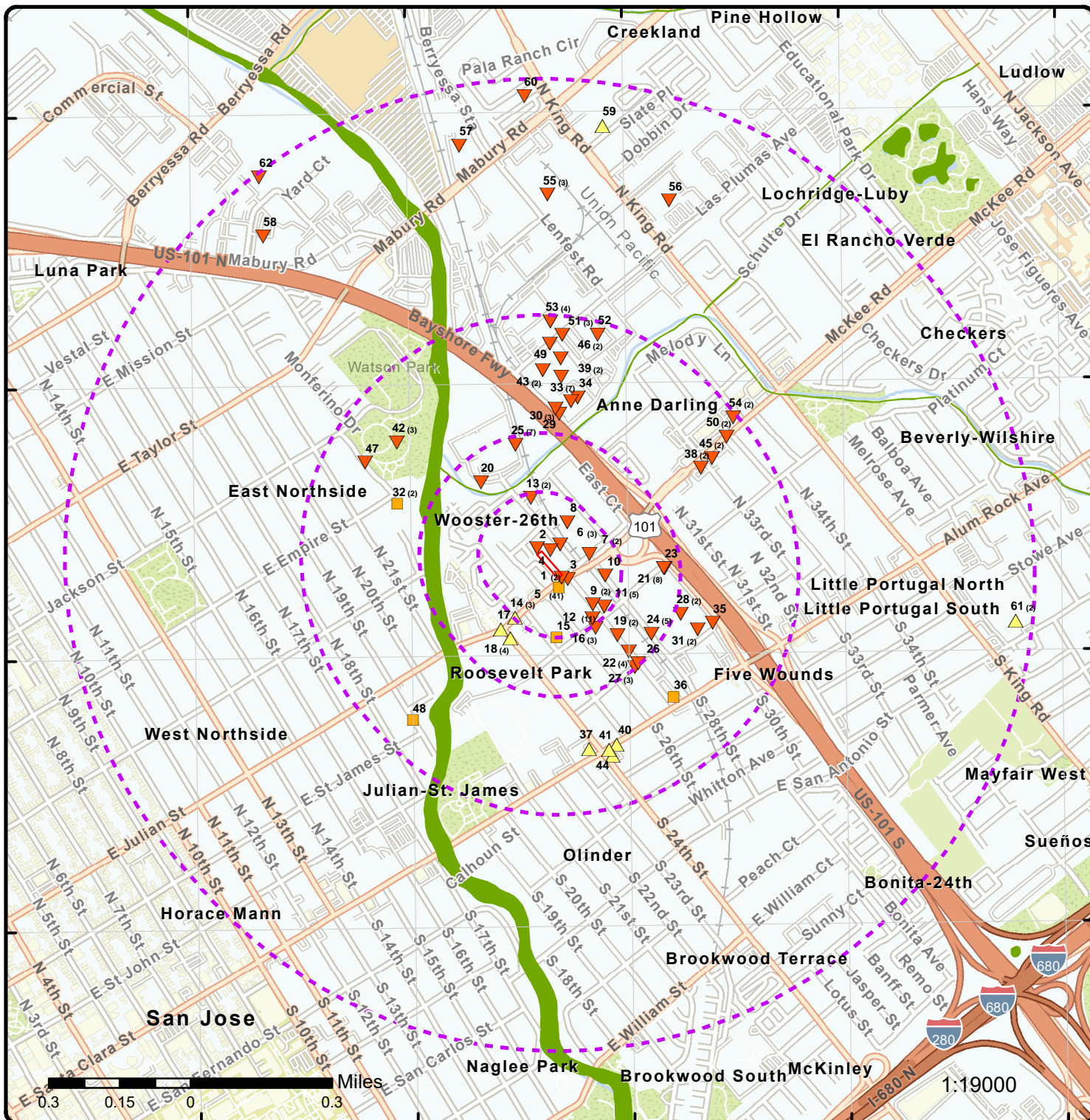

Map: 1.0 Mile Radius

Order Number: 22051600422

Address: 1271-1279 E. Julian Avenue, SAN JOSE, CA



- | | | | | | | | | | | | |
|----------------------------------|--------------------------------|----------------------------------|-----------------------------------|---------------------------------|-----------------------------------|--------------------|----------------------|------------------------|----------------------|---------------------|-------------------------------|
| Project Property | Buffer Outline | Eris Sites with Higher Elevation | Eris Sites with Same Elevation | Eris Sites with Lower Elevation | Eris Sites with Unknown Elevation | Freeways; Highways | Traffic Circle; Ramp | Major & Minor Arterial | Traffic Circle; Ramp | State | FWS Special Designation Areas |
| Eris Areas with Higher Elevation | Eris Areas with Same Elevation | Eris Areas with Lower Elevation | Eris Areas with Unknown Elevation | Local Road | Rail | Country | National Wetland | Indian Reserve Land | 100 Year Flood Zone | 500 Year Flood Zone | |

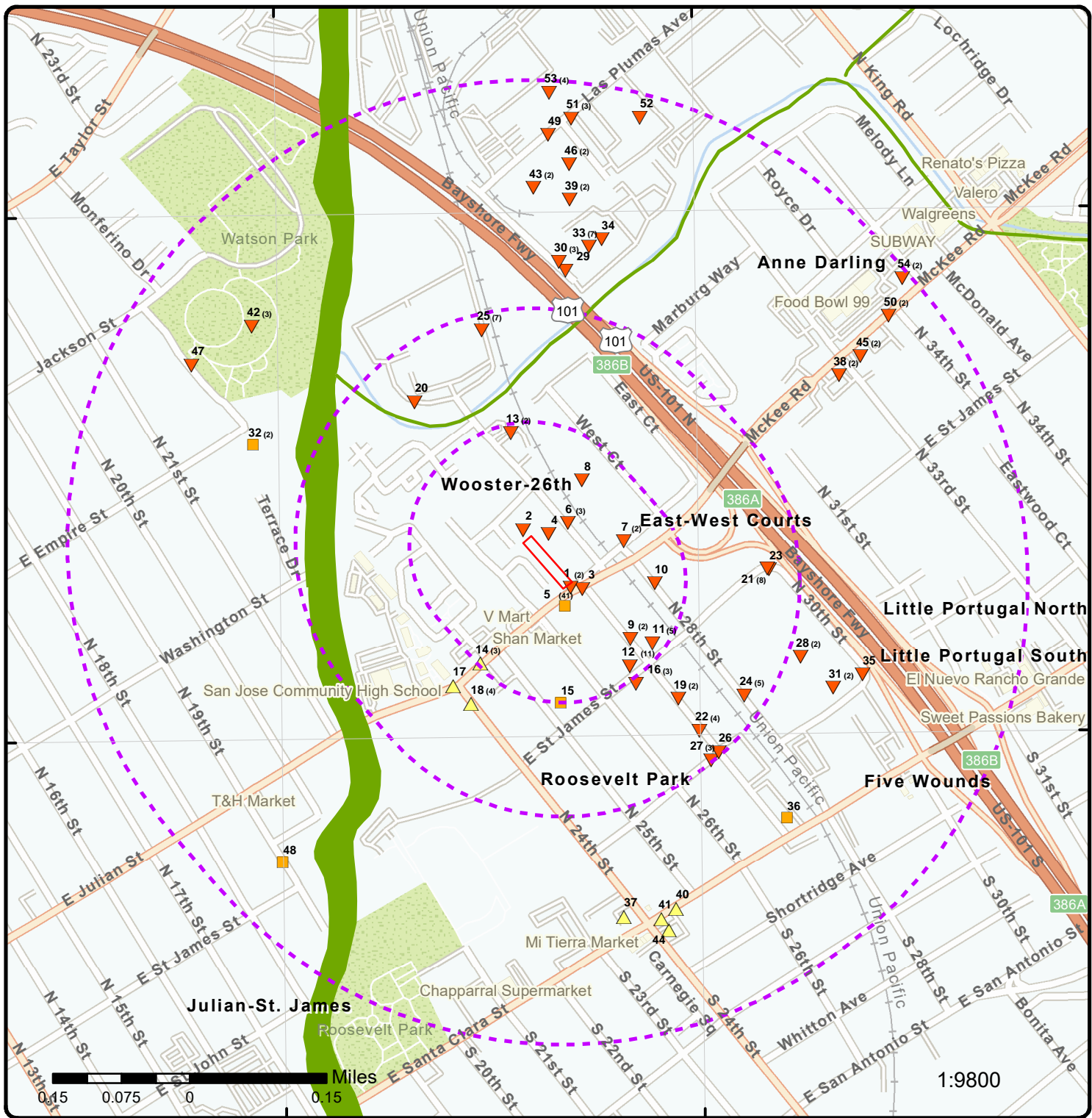

Map: 0.5 Mile Radius

Order Number: 22051600422
 Address: 1271-1279 E. Julian Avenue, SAN JOSE, CA



- | | | | |
|-----------------------------------|------------------------|---------------------|-------------------------------|
| Project Property | Buffer Outline | State | FWS Special Designation Areas |
| Eris Sites with Higher Elevation | Freeways; Highways | Country | National Wetland |
| Eris Sites with Same Elevation | Traffic Circle; Ramp | Indian Reserve Land | Plume |
| Eris Sites with Lower Elevation | Major & Minor Arterial | 100 Year Flood Zone | 500 Year Flood Zone |
| Eris Sites with Unknown Elevation | Traffic Circle; Ramp | Local Road | |
| Eris Areas with Higher Elevation | Rail | | |
| Eris Areas with Same Elevation | | | |
| Eris Areas with Lower Elevation | | | |
| Eris Areas with Unknown Elevation | | | |

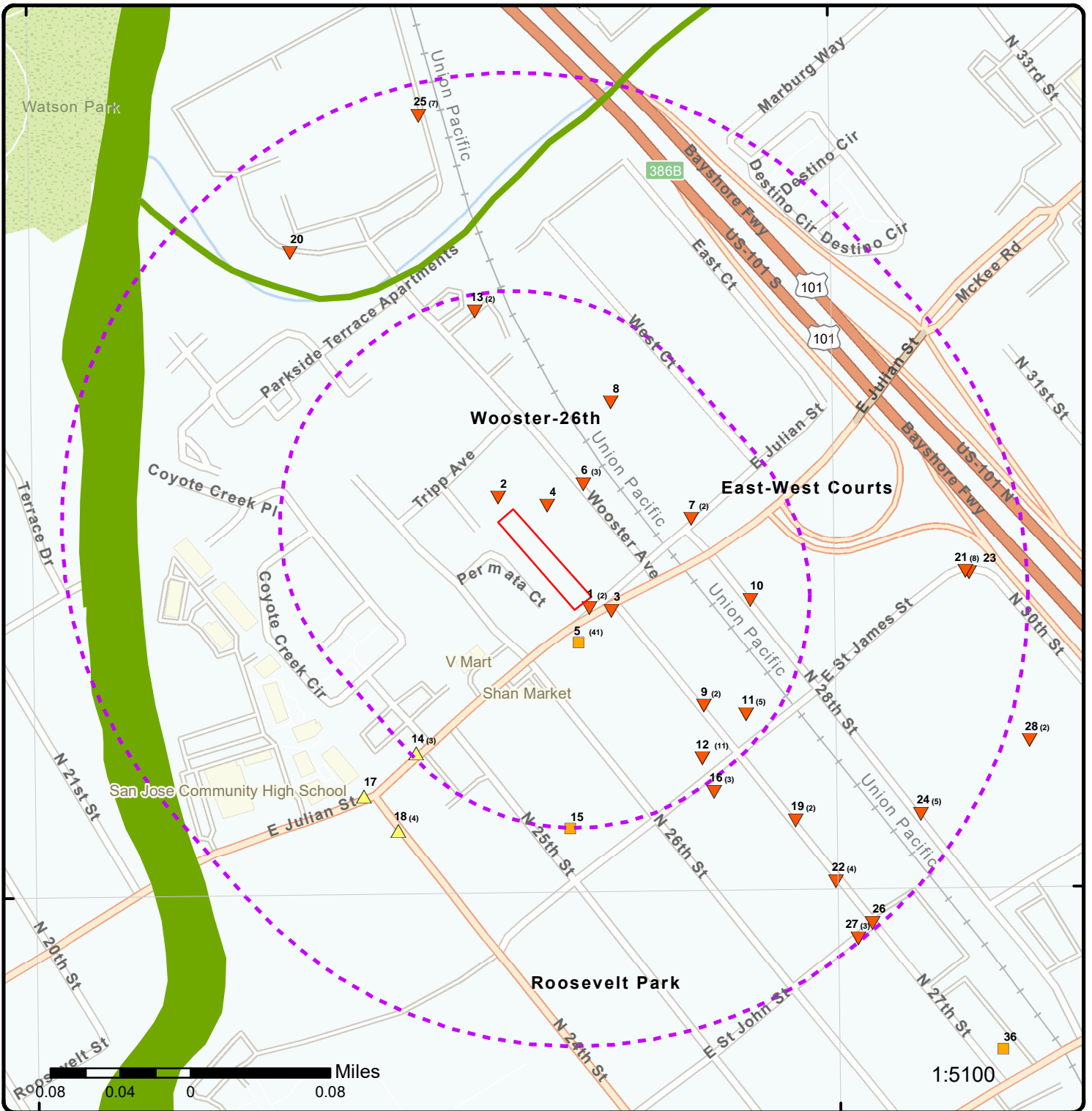

Map: 0.25 Mile Radius

Order Number: 22051600422

Address: 1271-1279 E. Julian Avenue, SAN JOSE, CA



- | | | | |
|-----------------------------------|------------------------|---------------------|-------------------------------|
| Project Property | Buffer Outline | State | FWS Special Designation Areas |
| Eris Sites with Higher Elevation | Freeways; Highways | Country | National Wetland |
| Eris Sites with Same Elevation | Traffic Circle; Ramp | Indian Reserve Land | Plume |
| Eris Sites with Lower Elevation | Major & Minor Arterial | 100 Year Flood Zone | 500 Year Flood Zone |
| Eris Sites with Unknown Elevation | Traffic Circle; Ramp | Local Road | |
| Eris Areas with Higher Elevation | Rail | | |
| Eris Areas with Same Elevation | | | |
| Eris Areas with Lower Elevation | | | |
| Eris Areas with Unknown Elevation | | | |

121°52'30"W

121°52'W

121°51'30"W

37°21'30"N

37°21'30"N

37°21'N

37°21'N

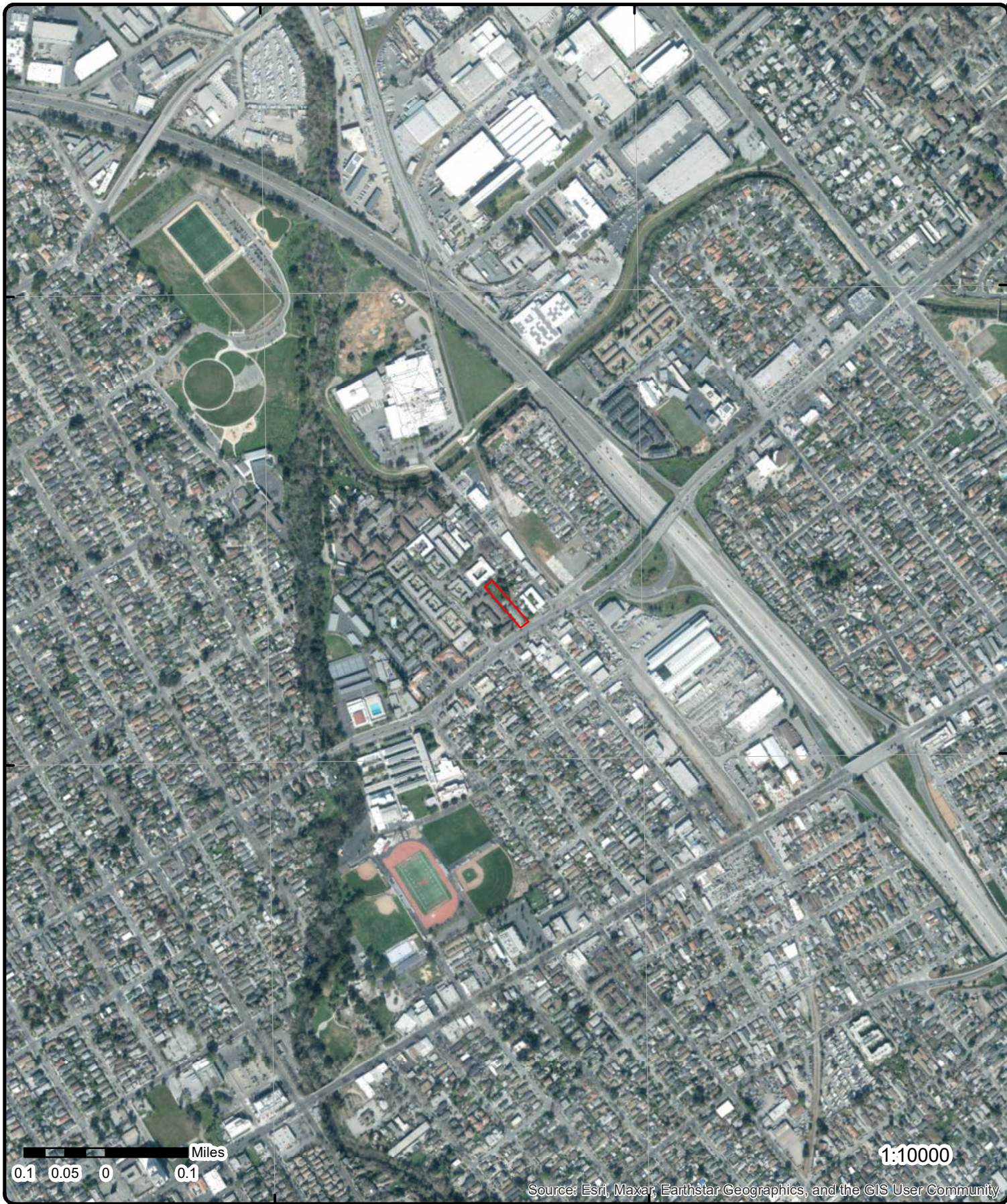

Aerial Year: 2020

Address: 1271-1279 E. Julian Avenue, SAN JOSE, CA

Source: ESRI World Imagery

Order Number: 22051600422



© ERIS Information Inc.

121°53'30"W

121°53'W

121°52'30"W

121°52'W

121°51'30"W

121°51'W

37°22'30"N

37°22'N

37°21'30"N

37°21'N

37°20'30"N

37°20'N

37°22'30"N

37°22'N

37°21'30"N

37°21'N

37°20'30"N

37°20'N

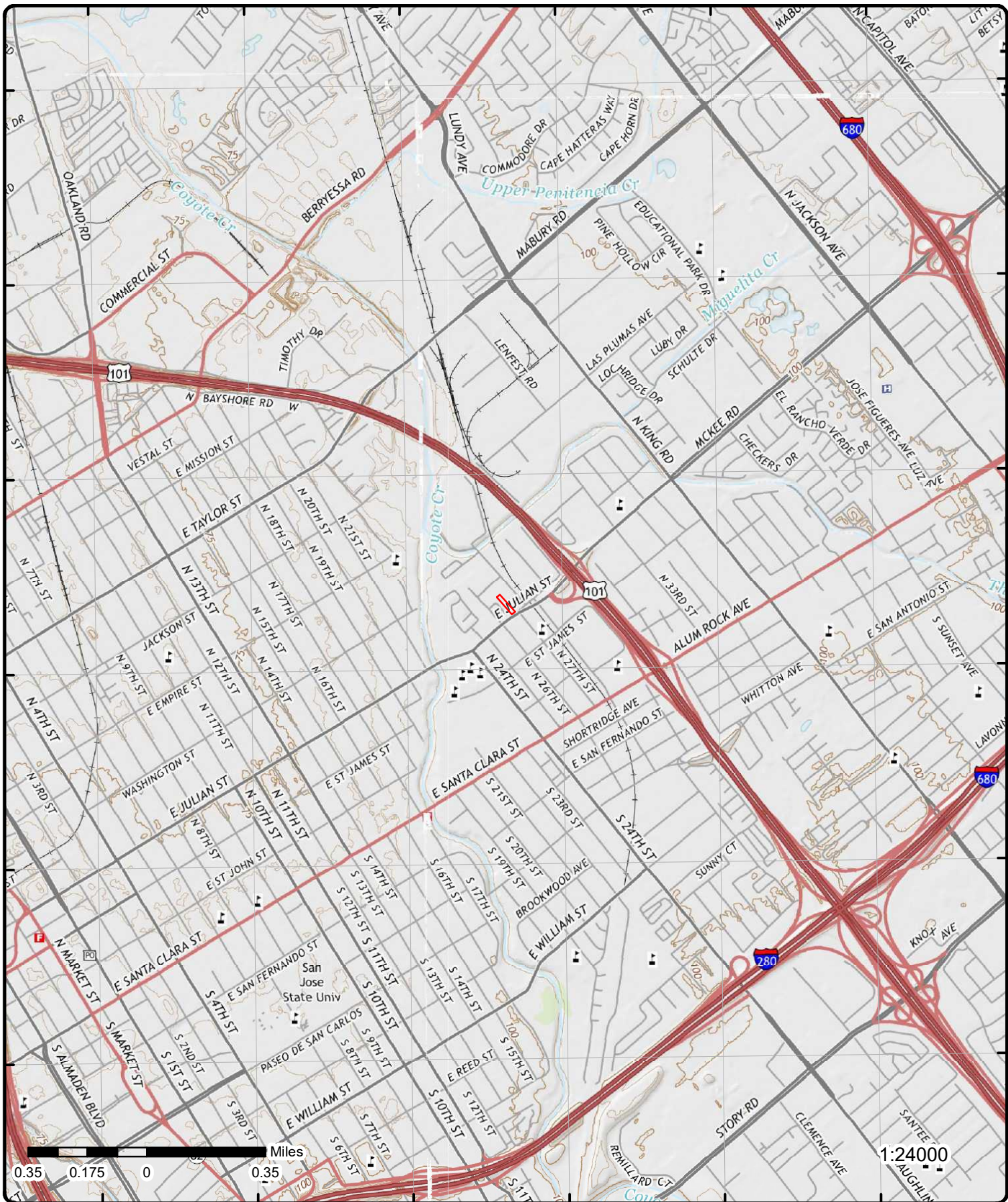

Topographic Map Year: 2015

Order Number: 22051600422

Address: 1271-1279 E. Julian Avenue, CA



Quadrangle(s): Calaveras Reservoir, CA; San Jose West, CA; San Jose East, CA; Milpitas, CA

© ERIS Information Inc.

Source: USGS Topographic Map

Detail Report

Map Key	Number of Records	Direction	Distance (mi/ft)	Elev/Diff (ft)	Site	DB
<u>1</u>	1 of 2	SE	0.00 / 23.25	89.45 / -2	NRC 1271 E JULIAN STREET San Jose CA 95116	CHMIRS

Control No:	'20-0551	Notified Date:	1/27/2020 10:42:00 AM
County:	Santa Clara County	Notified Date Time:	
Year:	2020		
URL:			

Spill Report View

Amount 1:	Creation Date:
Amount 2:	01/27/2020 10:42 AM
Amount 3:	Received By:
Type: PETROLEUM	Admin Agency:
Water:	Admin Agency 2:
On Scene:	Additional County:
Other on Scene:	Phone No:
Other Notified:	Ext:
Document Title: SPILL Report	Pag Cell:
Spill Site: Residence	
Cause Desc for Other:	
Person Notifying Cal OES:	

Hazardous Materials Spill Report

Contained: Unknown if stopped	Control Cal OES: 20-0551
Date : 01/27/2020	Control NRC: 1269685
Time: 1042	Received By:
Incident Date: 01/26/2020	Cleanup By: Unknown
Incident Time: 1517	2 Substance:
Water Involved: No	2 Qty: =
Waterway:	2 Amount:
Drink Wtr Impact: No	2 Measure:
Detail for Other:	2 Type:
UPRR Rim No:	2 Other:
DOG Unit:	2 Pipeline: No
RWQCB Unit: 2	2 Ves >= 300 Tns: No
1 Substance: UNKNOWN OIL	3 Substance:
1 Qty: =	3 Qty: =
1 Amount : UNKNOWN AMOUNT	3 Amount:
1 Measure: N/A	3 Measure:
1 Type: PETROLEUM	3 Type:
1 Other:	3 Other:
1 Pipeline: No	3 Pipeline: No
1 Ves >= 300 Tons: No	3 Ves >= 300 Tons: No
Incident Location: 1271 E JULIAN STREET	
Additional County:	
Injuries: No	
Fatality: No	
Evacuation: No	
Known Impact: None	
Name:	
Agency: NRC	
Phone:	
Ext:	
Pag Cell:	

Map Key	Number of Records	Direction	Distance (mi/ft)	Elev/Diff (ft)	Site	DB
---------	-------------------	-----------	------------------	----------------	------	----

PRS Name:
PRS Agency: ANONYMOUS
PRS Phone:
PRS Ext:
PRS Pag Cell:
Sec Agency:
Admin Agency: Santa Clara County Department of Environmental Health
Admin Agency 2:
Notification Info:
Notification List:
On Scene:
Other on Scene:
Other Notified: USCG/NRC
Header Unknown: BAY AREA AQMD
Incident Desc:
Site: Residence
Reported Cause: Human Error
R R Crssing < 50 Ft:
Description: CALLER IS REPORTING THE SRP WAS DUMPING OIL IN A HOLE IN THE GROUND AT THE INCIDENT LOCATION. CALLER STATED IT IS IN THE BACK YARD AND HAS VIDEOS TO PROVIDE. CALLER STATED THE SRP IS IN THE PROCESS OF MOVING AND MAY NOT BE AT THAT LOCATION MUCH LONGER. SEE SENSITIVE INFORMATION FOR REPORTING PARTY CONTACT INFO.

California Hazardous Material Incident Report System (2020)

Incident Date:	1/26/2020	Dog No:	
Time:	1517	A2 Substance:	
Spill Site:	Residence	A2 Quantity:	
Site:		A2 Measure:	
Contained:	Unknown if stopped	A2 Type:	
Water:	No	A2 Other:	
Water Way:		A2 Pipeline:	No
Injuries Yes/No:	No	A2 Vessel 300 Tons:	No
Injuries No:		A3 Substance:	
Fatals Yes/No:	No	A3 Quantity:	
Fatals No:		A3 Measure:	
Evacs Yes/No:	No	A3 Type:	
Evacs No:		A3 Other:	
Cleanup:	Unknown	A3 Pipeline:	No
Cause:	Human Error	A3 Vessel 300 Tons:	No
A1 Substance:	UNKNOWN OIL	Cause Other:	
A1 Other:		Drinking Water Impact:	No
A1 Quantity:	UNKNOWN AMOUNT	Known Impact:	None
A1 Measure:	N/A	City:	San Jose
A1 Type:	PETROLEUM	County:	Santa Clara County
A1 Pipeline:	No	ZIP:	95116
A1 Vessel 300 Tons:	No		
Admin Agency:	Santa Clara County Department of Environmental Health		
Notification Area:	AA/CUPA,DTSC,RWQCB,US EPA,USFWS,Co/WP,Co/Hlth,Co/E-Hlth		
Description:	CALLER IS REPORTING THE SRP WAS DUMPING OIL IN A HOLE IN THE GROUND AT THE INCIDENT LOCATION. CALLER STATED IT IS IN THE BACK YARD AND HAS VIDEOS TO PROVIDE. CALLER STATED THE SRP IS IN THE PROCESS OF MOVING AND MAY NOT BE AT THAT LOCATION MUCH LONGER. SEE SENSITIVE INFORMATION FOR REPORTING PARTY CONTACT INFO.		
Location:	1271 E JULIAN STREET		

<u>1</u>	2 of 2	SE	0.00 / 23.25	89.45 / -2	1271 E JULIAN STREET SAN JOSE CA 95116	ERNS
----------	--------	----	--------------	------------	---	------

NRC Report No:	1269685	Latitude Degrees:	
Type of Incident:	FIXED	Latitude Minutes:	
Incident Cause:	DUMPING	Latitude Seconds:	
Incident Date:	1/26/2020 15:17	Longitude Degrees:	
Incident Location:	PRIVATE RESIDENCE	Longitude Minutes:	
Incident Dtg:	OCCURRED	Longitude Seconds:	
Distance from City:		Lat Quad:	

Map Key	Number of Records	Direction	Distance (mi/ft)	Elev/Diff (ft)	Site	DB
---------	-------------------	-----------	------------------	----------------	------	----

Distance Units:
Direction from City:
Location County: SANTA CLARA
Potential Flag: No
Year: Year 2020 Reports
Description of Incident: CALLER IS REPORTING THE SRP WAS DUMPING OIL IN A HOLE IN THE GROUND AT THE INCIDENT LOCATION. CALLER STATED IT IS IN THE BACK YARD AND HAS VIDEOS TO PROVIDE.
 CALLER STATED THE SRP IS IN THE PROCESS OF MOVING AND MAY NOT BE AT THAT LOCATION MUCH LONGER. SEE SENSITIVE INFORMATION FOR REPORTING PARTY CONTACT INFO.

Material Spill Information

Chris Code:	OUN	Unit of Measure:	UNKNOWN AMOUNT
CAS No:	000000-00-0	If Reached Water:	NO
UN No:		Amount in Water:	
Name of Material:	UNKNOWN OIL	Unit Reach Water:	
Amount of Material:	0		

Calls Information

Date Time Received:	1/27/2020 1:34:00 PM	Responsible City:	SAN JOSE
Date Time Complete:	1/27/2020 1:43:00 PM	Responsible State:	CA
Call Type:	INC	Responsible Zip:	95116
Resp Company:		Source:	TELEPHONE
Resp Org Type:	PRIVATE CITIZEN		

Incident Information

Tank ID:		Building ID:	
Tank Regulated:	U	Location Area ID:	
Tank Regulated By:		Location Block ID:	
Capacity of Tank:		OCSG No:	
Capacity Tank Units:		OCSP No:	
Description of Tank:		State Lease No:	
Actual Amount:		Pier Dock No:	
Actual Amount Units:		Berth Slip No:	
Tank Above Ground:	ABOVE	Brake Failure:	U
NPDES:		Airbag Deployed:	U
NPDES Compliance:	U	Transport Contain:	U
Init Contin Rel No:		Location Subdiv:	
Contin Rel Permit:		Platform Rig Name:	
Contin Release Type:		Platform Letter:	
Aircraft ID:		Allision:	U
Aircraft Runway No:		Type of Structure:	
Aircraft Spot No:		Structure Name:	
Aircraft Type:		Structure Oper:	U
Aircraft Model:		Transit Bus Flag:	
Aircraft Fuel Cap:		Date Time Norm Serv:	
Aircraft Fuel Cap U:		Serv Disrupt Time:	
Aircraft Fuel on Brd:		Serv Disrupt Units:	
Aircraft Fuel OB U:		CR Begin Date:	
Aircraft Hanger:		CR End Date:	
Road Mile Marker:		CR Change Date:	
Power Gen Facility:	U	FBI Contact:	
Generating Capacity:		FBI Contact Dt Tm:	
Type of Fixed Obj:	PRIVATE RESIDENCE	Passenger Handling:	
Type of Fuel:		Passenger Route:	XXX
DOT Crossing No:		Passenger Delay:	XXX
DOT Regulated:	U	Sub Part C Test Req:	XXX
Pipeline Type:		Conductor Test:	
Pipeline Abv Ground:	ABOVE	Engineer Test:	
Pipeline Covered:	U	Trainman Test:	
Exposed Underwater:	N	Yard Foreman Test:	
Railroad Hotline:		RCL Operator Test:	
Railroad Milepost:		Brakeman Test:	

Map Key	Number of Records	Direction	Distance (mi/ft)	Elev/Diff (ft)	Site	DB
---------	-------------------	-----------	------------------	----------------	------	----

Grade Crossing:	U				Train Dispat Test:	
Crossing Device Ty:					Signalman Test:	
Ty Vehicle Involved:					Oth Employee Test:	
Device Operational:	U				Unknown Test:	

Incident Details Information

Release Secured:	U				State Agen Report No:	
Release Rate:					State Agen on Scene:	
Release Rate Unit:					State Agen Notified:	
Release Rate Rate:					Fed Agency Notified:	
Est Duration of Rel:					Oth Agency Notified:	
Desc Remedial Act:	NONE				Body of Water:	
Fire Involved:	N				Tributary of:	
Fire Extinguished:	U				Near River Mile Make:	
Any Evacuations:	N				Near River Mile Mark:	
No Evacuated:					Offshore:	N
Who Evacuated:					Weather Conditions:	
Radius of Evacu:					Air Temperature:	
Any Injuries:	N				Wind Direction:	
No. Injured:					Wind Speed:	
No. Hospitalized:					Wind Speed Unit:	
No. Fatalities:					Water Supp Contam:	U
Any Fatalities:	N				Water Temperature:	
Any Damages:	N				Wave Condition:	
Damage Amount:					Current Speed:	
Air Corridor Closed:	N				Current Direction:	
Air Corridor Desc:					Current Speed Unit:	
Air Closure Time:					EMPL Fatality:	
Waterway Closed:	N				Pass Fatality:	
Waterway Desc:					Community Impact:	
Waterway Close Time:					Passengers Transfer:	NO
Road Closed:	N				Passenger Injuries:	
Road Desc:					Employee Injuries:	
Road Closure Time:					Occupant Fatality:	
Road Closure Units:					Sheen Size:	
Closure Direction:					Sheen Size Units:	
Major Artery:	No				Sheen Size Length:	
Track Closed:	N				Sheen Size Length U:	
Track Desc:					Sheen Size Width:	
Track Closure Time:					Sheen Size Width U:	
Track Closure Units:					Sheen Color:	
Track Close Dir:					Dir of Sheen Travel:	
Media Interest:	UNKNOWN				Sheen Odor Desc:	
Medium Desc:	LAND				Duration Unit:	
Addl Medium Info:	SOIL / GRASS				Additional Info:	

<u>2</u>	1 of 1	NW	0.01 / 55.61	90.13 / -1	GREEN VALLA 1298 TRIPP AVE SAN JOSE CA 95116	HAZNET
----------	--------	----	-----------------	---------------	--	--------

SIC Code:		Mailing City:	SAN JOSE
NAICS Code:		Mailing State:	CA
EPA ID:	CAC002714310	Mailing Zip:	95131
Create Date:	12/13/2012	Region Code:	2
Fac Act Ind:	No	Owner Name:	JASPER INVESTMENTS
Inact Date:	3/14/2013	Owner Addr 1:	1940 OTOOLE WAY
County Code:	43	Owner Addr 2:	
County Name:	Santa Clara	Owner City:	SAN JOSE
Mail Name:		Owner State:	CA
Mailing Addr 1:	1940 OTOOLE WAY	Owner Zip:	95131
Mailing Addr 2:		Owner Phone:	4089431400
Owner Fax:			

Contact Information

--
Contact Name: KEN ORVICK

Map Key	Number of Records	Direction	Distance (mi/ft)	Elev/Diff (ft)	Site	DB
Street Address 1:		1940 OTOOLE WAY				
Street Address 2:						
City:		SAN JOSE				
State:		CA				
Zip:		95131				
Phone:		4089431400				
--		--				
--		--				
Tanner Information						
--		--				
Generator EPA ID:		CAC002714310				
Generator County Code:		43				
Generator County:		Santa Clara				
TSD EPA ID:		CAD982042475				
TSD County Code:		48				
TSD County:		Solano				
State Waste Code:		151				
State Waste Code Desc.:		Asbestos containing waste				
Method Code:		H132				
Method Description:		LANDFILL OR SURFACE IMPOUNDMENT THAT WILL BE CLOSED AS LANDFILL(TO INCLUDE ON-SITE TREATMENT AND/OR STABILIZATION)				
Tons:		2				
Year:		2012				
--		--				

3 1 of 1 **ESE** 0.01 / 73.83 89.70 / -1 **EAST VALLEY ANIMAL CLINIC
1272 EAST JULIAN STREET
SAN JOSE CA 951060000** **HAZNET**

SIC Code:		Mailing City:	SAN JOSE
NAICS Code:		Mailing State:	CA
EPA ID:	CAL000113807	Mailing Zip:	951060000
Create Date:	8/24/1993	Region Code:	2
Fac Act Ind:	No	Owner Name:	DAVE ANDERSON
Inact Date:	6/30/1996	Owner Addr 1:	814 SOUTH SARATOGA
County Code:	43	Owner Addr 2:	
County Name:	Santa Clara	Owner City:	SAN JOSE
Mail Name:		Owner State:	CA
Mailing Addr 1:	1272 EAST JULIAN STREET	Owner Zip:	951290000
Mailing Addr 2:		Owner Phone:	0000000000
Owner Fax:			

Contact Information
--
Contact Name: INACT PER 96 VQ AD
Street Address 1: 1272 EAST JULIAN STTREET
Street Address 2:
City: SAN JOSE
State: CA
Zip: 951060000
Phone: 4082861757
--

4 1 of 1 **N** 0.02 / 83.21 89.69 / -1 **DEL MUTOLO & RUIZ PROPERTY
MANAGEMENT
329 WOOSTER AVE
SAN JOSE CA 951161039** **HAZNET**

SIC Code:		Mailing City:	SAN JOSE
NAICS Code:		Mailing State:	CA
EPA ID:	CAC002648082	Mailing Zip:	951263246
Create Date:	11/9/2009	Region Code:	2
Fac Act Ind:	No	Owner Name:	DEL MUTOLO & RUIZ PROPERTY MGMT
Inact Date:	5/9/2010	Owner Addr 1:	1499 W SAN CARLOS ST
County Code:	43	Owner Addr 2:	
County Name:	Santa Clara	Owner City:	SAN JOSE
Mail Name:		Owner State:	CA

Map Key	Number of Records	Direction	Distance (mi/ft)	Elev/Diff (ft)	Site	DB
---------	-------------------	-----------	------------------	----------------	------	----

Mailing Addr 1:	1499 W SAN CARLOS ST			Owner Zip:	951263246	
Mailing Addr 2:				Owner Phone:	4082931242	
Owner Fax:						

Contact Information

-- --

Contact Name: SAL RUIZ
 Street Address 1: 1499 W SAN CARLOS ST
 Street Address 2:
 City: SAN JOSE
 State: CA
 Zip: 951263246
 Phone: 4082931242

Tanner Information

-- --

Generator EPA ID: CAC002648082
 Generator County Code: 43
 Generator County: Santa Clara
 TSD EPA ID: TXD077603371
 TSD County Code: 99
 TSD County: Unknown
 State Waste Code: 213
 State Waste Code Desc.: Hydrocarbon solvents (benzene, hexane, Stoddard, Etc.)
 Method Code: H061
 Method Description: FUEL BLENDING PRIOR TO ENERGY RECOVERY AT ANOTHER SITE
 Tons: 1.05
 Year: 2009

-- --

Generator EPA ID: CAC002648082
 Generator County Code: 43
 Generator County: Santa Clara
 TSD EPA ID: TXD077603371
 TSD County Code: 99
 TSD County: Unknown
 State Waste Code: 214
 State Waste Code Desc.: Unspecified solvent mixture
 Method Code: H141
 Method Description: STORAGE, BULKING, AND/OR TRANSFER OFF SITE--NO TREATMENT/RECOVERY (H010-H129) OR (H131-H135)
 Tons: 1.4
 Year: 2009

-- --

Generator EPA ID: CAC002648082
 Generator County Code: 43
 Generator County: Santa Clara
 TSD EPA ID: TXD077603371
 TSD County Code: 99
 TSD County: Unknown
 State Waste Code: 221
 State Waste Code Desc.: Waste oil and mixed oil
 Method Code: H061
 Method Description: FUEL BLENDING PRIOR TO ENERGY RECOVERY AT ANOTHER SITE
 Tons: 0.3
 Year: 2009

-- --

Generator EPA ID: CAC002648082
 Generator County Code: 43
 Generator County: Santa Clara
 TSD EPA ID: TXD077603371
 TSD County Code: 99
 TSD County: Unknown
 State Waste Code: 352
 State Waste Code Desc.: Other organic solids
 Method Code: H061
 Method Description: FUEL BLENDING PRIOR TO ENERGY RECOVERY AT ANOTHER SITE
 Tons: 0.95
 Year: 2009

Map Key	Number of Records	Direction	Distance (mi/ft)	Elev/Diff (ft)	Site	DB
Action Type:						
Date :						
Action:						
Action Type:						
Date :						
Action:						
Action Type:						
Date :						
Action:						
Action Type:						
Date :						
Action:						
Action Type:						
Date :						
Action:						
Action Type:						
Date :						
Action:						
Action Type:						
Date :						
Action:						
Action Type:						
Date :						
Action:						
Action Type:						
Date :						
Action:						
Action Type:						
Date :						
Action:						
Action Type:						
Date :						
Action:						
Action Type:						
Date :						
Action:						
Action Type:						
Date :						
Action:						
Action Type:						
Date :						
Action:						

Map Key	Number of Records	Direction	Distance (mi/ft)	Elev/Diff (ft)	Site	DB
Date :		7/15/2003				
Action:		Other Report / Document				
Action Type:		RESPONSE				
Date :		6/30/2003				
Action:		Other Report / Document				
Action Type:		ENFORCEMENT				
Date :		6/30/2003				
Action:		Email Correspondence				
Action Type:		RESPONSE				
Date :		6/17/2003				
Action:		Unauthorized Release Form				
Action Type:		Other				
Date :		6/17/2003				
Action:		Leak Reported				
Action Type:		RESPONSE				
Date :		5/8/2003				
Action:		Well Destruction Report				
Action Type:		ENFORCEMENT				
Date :		3/18/2003				
Action:		Email Correspondence				
Action Type:		RESPONSE				
Date :		2/27/2003				
Action:		Correspondence				
Action Type:		ENFORCEMENT				
Date :		12/30/2002				
Action:		13267 Requirement				
Action Type:		RESPONSE				
Date :		12/30/2002				
Action:		Correspondence				
Action Type:		REMEDIATION				
Date :		10/22/2002				
Action:		Excavation				
Action Type:		RESPONSE				
Date :		6/5/1981				
Action:		Other Report / Document				

LUST Cleanup Sites from GeoTracker Cleanup Sites Data Download - Regulatory Contacts

Contact Type:	Regional Board Caseworker	Address:	1515 CLAY ST SUITE 1400
Contact Name:	Regional Water Board	Email:	
City:	OAKLAND	Phone No:	
Organization Name:	SAN FRANCISCO BAY RWQCB (REGION 2)		
Contact Type:	Local Agency Caseworker	Address:	1555 Berger Drive, Suite 300
Contact Name:	UST CASE WORKER	Email:	
City:	SAN JOSE	Phone No:	4089183400
Organization Name:	SANTA CLARA COUNTY LOP		

LUST Cleanup Sites from GeoTracker Cleanup Sites Data Download - Status History

Status:	Completed - Case Closed
Status Date:	6/16/2005
Status:	Open - Site Assessment
Status Date:	6/30/2003

Map Key	Number of Records	Direction	Distance (mi/ft)	Elev/Diff (ft)	Site	DB
---------	-------------------	-----------	------------------	----------------	------	----

Status: Open - Case Begin Date
 Status Date: 6/17/2003

LUST Sites from GeoTracker Search - Regulatory Profile

Site Facility Name:	ARCO #9601	Potential COC:	GASOLINE
Site Facility Type:	LUST CLEANUP SITE	Facility Type:	
Cleanup Status:	COMPLETED - CASE CLOSED	Composting Method:	
Project Status:		Address:	1256 E JULIAN ST
WDR Place Type:		City:	SAN JOSE
WDR File:		Zip:	95116
WDR Order:		County:	SANTA CLARA
CUF Priority Assig:		CUF Claim:	
CUF Amount Paid:			
File Location:	ALL FILES ARE ON GEOTRACKER OR IN THE LOCAL AGENCY DATABASE		
Designated Beneficial Use:	MUN, AGR, IND, PROC		
Project Oversight Agencies:			
Report Link:	https://geotracker.waterboards.ca.gov/profile_report?global_id=T0608515327		
Cleanup Status Detail:	COMPLETED - CASE CLOSED AS OF 6/16/2005		
Cleanup History Link:	https://geotracker.waterboards.ca.gov/profile_report_include?global_id=T0608515327&tabname=regulatoryhistory		
Potential Media of Concern:	OTHER GROUNDWATER (USES OTHER THAN DRINKING WATER)		
User Defined Beneficial Use:			
DWR GW Sub Basin:	Santa Clara Valley - Santa Clara (2-009.02)		
Calwater Watershed Name:	Santa Clara - Coyote Creek (205.30)		
Post Closure Site Management:			
Future Land Use:			
Cleanup Oversight Agencies:	SANTA CLARA COUNTY LOP (LEAD) CASEWORKER: UST CASE WORKER SAN FRANCISCO BAY RWQCB (REGION 2) CASEWORKER: Regional Water Board SANTA CLARA VALLEY WATER DISTRICT - CASE #: 07S1E04L02f		
Gndwater Monitoring Freque:			
Designated Beneficial Use Desc:	Municipal and Domestic Supply, Agricultural Supply, Industrial Service Supply, Industrial Process Supply		
Site History:			

No site history available

LUST Sites from GeoTracker Search - Cleanup Status History

Status:	Completed - Case Closed
Date :	6/16/2005
Status:	Open - Site Assessment
Date :	6/30/2003
Status:	Open - Case Begin Date
Date :	6/17/2003

Sites from GeoTracker Search - Cleanup Action Report

Action Type:	EXCAVATION	Begin Date:	10/22/2002
Phase:		End Date:	10/22/2002
Contaminant Mass Removed:			
Description:			

Sites from GeoTracker Search - Regulatory Activities

Action Type:	Response Requested - Reports
Action Date:	7/28/2006
Received Issue Date:	7/28/2006
Action:	Well Destruction Report
Doc Link:	https://geotracker.waterboards.ca.gov/view_documents_all?global_id=T0608515327&doc_id=5833438
Title Description Comments:	

<i>Map Key</i>	<i>Number of Records</i>	<i>Direction</i>	<i>Distance (mi/ft)</i>	<i>Elev/Diff (ft)</i>	<i>Site</i>	<i>DB</i>
----------------	--------------------------	------------------	-------------------------	-----------------------	-------------	-----------

WELL DESTRUCTION REPORT

Action Type: Response Requested - Reports
Action Date: 12/5/2005
Received Issue Date: 12/5/2005
Action: Well Destruction Report
Doc Link: https://geotracker.waterboards.ca.gov/view_documents_all?global_id=T0608515327&doc_id=5833437
Title Description Comments:

Well Destruction Report

Action Type: Response Requested - Reports
Action Date: 11/14/2005
Received Issue Date: 11/14/2005
Action: Well Destruction Report
Doc Link: https://geotracker.waterboards.ca.gov/view_documents_all?global_id=T0608515327&doc_id=5833435
Title Description Comments:

Well Destruction Report

Action Type: Other Regulatory Actions
Action Date: 6/16/2005
Received Issue Date: 6/16/2005
Action: Closure/No Further Action Letter
Doc Link: https://geotracker.waterboards.ca.gov/view_documents?global_id=T0608515327&enforcement_id=6238422&temptable=ENFORCEMENT
Title Description Comments:

CLOSURE LETTER

Action Type: Response Requested - Other
Action Date: 3/31/2005
Received Issue Date: 3/31/2005
Action: Request for Closure
Doc Link: https://geotracker.waterboards.ca.gov/view_documents_all?global_id=T0608515327&doc_id=5833428
Title Description Comments:

Request for Closure

Action Type: Response Requested - Reports
Action Date: 3/31/2005
Received Issue Date: 3/31/2005
Action: Soil and Water Investigation Report
Doc Link: https://geotracker.waterboards.ca.gov/view_documents_all?global_id=T0608515327&doc_id=5833430
Title Description Comments:

Soil & Water Investigaiton Report

Action Type: Response Requested - Reports
Action Date: 12/13/2004
Received Issue Date: 12/13/2004
Action: Monitoring Report - Quarterly
Doc Link: https://geotracker.waterboards.ca.gov/view_documents_all?global_id=T0608515327&doc_id=5833425
Title Description Comments:

Fourth Quarter 2004 Groundwater Monitoring Report

Action Type: Response Requested - Reports
Action Date: 10/30/2004
Received Issue Date: 12/15/2004
Action: Monitoring Report - Quarterly
Doc Link:
Title Description Comments:

Monitoring Report - Quarterly

Action Type: Response Requested - Reports
Action Date: 7/30/2004
Received Issue Date: 6/16/2004
Action: Monitoring Report - Quarterly
Doc Link:
Title Description Comments:

Monitoring Report - Quarterly

Action Type: Response Requested - Reports
Action Date: 5/28/2004
Received Issue Date: 5/28/2004
Action: Monitoring Report - Quarterly
Doc Link: https://geotracker.waterboards.ca.gov/view_documents_all?global_id=T0608515327&doc_id=5833422
Title Description Comments:

Second Quarte 2004 Groundwater Monitoring Report

Action Type: Response Requested - Reports
Action Date: 4/29/2004
Received Issue Date: 4/29/2004
Action: Monitoring Report - Quarterly
Doc Link: https://geotracker.waterboards.ca.gov/view_documents_all?global_id=T0608515327&doc_id=5833412
Title Description Comments:

First Quarter 2004 Groundwate Monitoring Report

Action Type: Other Regulatory Actions
Action Date: 3/15/2004
Received Issue Date: 3/15/2004
Action: Staff Letter - #43413
Doc Link:
Title Description Comments:

Action Type: Response Requested - Reports
Action Date: 3/9/2004
Received Issue Date: 3/9/2004
Action: Preliminary Site Assessment Report
Doc Link: https://geotracker.waterboards.ca.gov/view_documents_all?global_id=T0608515327&doc_id=5833427
Title Description Comments:

Preliminary Site Assessment Report

Action Type: Response Requested - Reports
Action Date: 12/1/2003
Received Issue Date: 3/15/2004
Action: Preliminary Site Assessment Report
Doc Link:
Title Description Comments:

Preliminary Site Assessment Report

Action Type: Other Regulatory Actions
Action Date: 9/25/2003
Received Issue Date: 9/25/2003
Action: Staff Letter - #42645
Doc Link:
Title Description Comments:

Action Type: Other Regulatory Actions

<i>Map Key</i>	<i>Number of Records</i>	<i>Direction</i>	<i>Distance (mi/ft)</i>	<i>Elev/Diff (ft)</i>	<i>Site</i>	<i>DB</i>
Action Date:		9/24/2003				
Received Issue Date:		9/24/2003				
Action:		Email Correspondence				
Doc Link:		https://geotracker.waterboards.ca.gov/view_documents?global_id=T0608515327&enforcement_id=6317711&temptable=ENFORCEMENT				
Title Description Comments:		New MtBE Case				
Action Type:		Response Requested - Workplans				
Action Date:		9/19/2003				
Received Issue Date:		9/19/2003				
Action:		Preliminary Site Assessment Workplan				
Doc Link:		https://geotracker.waterboards.ca.gov/view_documents_all?global_id=T0608515327&doc_id=5917974				
Title Description Comments:		Preliminary Site Assessment Work Plan				
Action Type:		Response Requested - Workplans				
Action Date:		9/19/2003				
Received Issue Date:		9/19/2003				
Action:		Preliminary Site Assessment Workplan				
Doc Link:		https://geotracker.waterboards.ca.gov/view_documents_all?global_id=T0608515327&doc_id=5833440				
Title Description Comments:		Preliminary Site Assessment Worplan				
Action Type:		Response Requested - Other				
Action Date:		7/15/2003				
Received Issue Date:		7/15/2003				
Action:		Other Report / Document				
Doc Link:		https://geotracker.waterboards.ca.gov/view_documents_all?global_id=T0608515327&doc_id=5833429				
Title Description Comments:		STATE INFORMATION				
Action Type:		Response Requested - Other				
Action Date:		6/30/2003				
Received Issue Date:		6/30/2003				
Action:		Other Report / Document				
Doc Link:		https://geotracker.waterboards.ca.gov/view_documents_all?global_id=T0608515327&doc_id=5917975				
Title Description Comments:		Line Upgrade Soil Analytical Data				
Action Type:		Other Regulatory Actions				
Action Date:		6/30/2003				
Received Issue Date:		6/30/2003				
Action:		Email Correspondence				
Doc Link:		https://geotracker.waterboards.ca.gov/view_documents?global_id=T0608515327&enforcement_id=6317714&temptable=ENFORCEMENT				
Title Description Comments:		Case Review				
Action Type:		Response Requested - Other				
Action Date:		6/17/2003				
Received Issue Date:		6/17/2003				
Action:		Unauthorized Release Form				
Doc Link:		https://geotracker.waterboards.ca.gov/view_documents_all?global_id=T0608515327&doc_id=5833434				
Title Description Comments:		Unauthorized Release Form				

<i>Map Key</i>	<i>Number of Records</i>	<i>Direction</i>	<i>Distance (mi/ft)</i>	<i>Elev/Diff (ft)</i>	<i>Site</i>	<i>DB</i>
Action Type:		Response Requested - Other				
Action Date:		6/17/2003				
Received Issue Date:		6/17/2003				
Action:		Unauthorized Release Form				
Doc Link:		https://geotracker.waterboards.ca.gov/view_documents_all?global_id=T0608515327&doc_id=5833433				
Title Description Comments:		Unauthorized Release Form				
Action Type:		Response Requested - Reports				
Action Date:		5/8/2003				
Received Issue Date:		5/8/2003				
Action:		Well Destruction Report				
Doc Link:		https://geotracker.waterboards.ca.gov/view_documents_all?global_id=T0608515327&doc_id=5833431				
Title Description Comments:		Tank Removal Report				
Action Type:		Other Regulatory Actions				
Action Date:		3/18/2003				
Received Issue Date:		3/18/2003				
Action:		Email Correspondence				
Doc Link:		https://geotracker.waterboards.ca.gov/view_documents?global_id=T0608515327&enforcement_id=6317715&temptable=ENFORCEMENT				
Title Description Comments:		Work Plan Review				
Action Type:		Response Requested - Other				
Action Date:		2/27/2003				
Received Issue Date:		2/27/2003				
Action:		Correspondence				
Doc Link:		https://geotracker.waterboards.ca.gov/view_documents_all?global_id=T0608515327&doc_id=5917977				
Title Description Comments:		Response to Request for Work Plan				
Action Type:		Response Requested - Other				
Action Date:		12/30/2002				
Received Issue Date:		12/30/2002				
Action:		Correspondence				
Doc Link:		https://geotracker.waterboards.ca.gov/view_documents_all?global_id=T0608515327&doc_id=5833411				
Title Description Comments:		CORRESPONDENCE 12/30/02-01/28/05				
Action Type:		Enforcement/Orders				
Action Date:		12/30/2002				
Received Issue Date:		12/30/2002				
Action:		13267 Requirement				
Doc Link:		https://geotracker.waterboards.ca.gov/view_documents?global_id=T0608515327&enforcement_id=6317716&temptable=ENFORCEMENT				
Title Description Comments:		Request for Work Plan				
Action Type:		Response Requested - Other				
Action Date:		6/5/1981				
Received Issue Date:		6/5/1981				
Action:		Other Report / Document				
Doc Link:		https://geotracker.waterboards.ca.gov/view_documents_all?global_id=T0608515327&doc_id=5833426				
Title Description Comments:		MAPS & METROSCAN INFORMATION				

<i>Map Key</i>	<i>Number of Records</i>	<i>Direction</i>	<i>Distance (mi/ft)</i>	<i>Elev/Diff (ft)</i>	<i>Site</i>	<i>DB</i>
----------------	--------------------------	------------------	-------------------------	-----------------------	-------------	-----------

Action Type: Cleanup Action
Action Date: 10/22/2002
Received Issue Date:
Action: Excavation
Doc Link:
Title Description Comments:

Action Type: Leak Action
Action Date: 6/17/2003
Received Issue Date:
Action: Leak Reported
Doc Link:
Title Description Comments:

Action Type: Response Requested - Reports
Action Date: 1/30/2005
Received Issue Date:
Action: Monitoring Report - Quarterly
Doc Link:
Title Description Comments:

Monitoring Report - Quarterly

Sites from GeoTracker Search - Site Maps

Title: GEO_MAP
Link: https://geotracker.waterboards.ca.gov/esi/uploads/geo_map/9586469352/T0608515327.pdf
Size : 33 KB
Submitted By: SUZANNE NASE (CONTRACTOR)
Submitted: 11/18/2004*

Sites from GeoTracker Search - Documents

Document Type: Site Documents **Size :** 575 KB
Document Date: 8/30/2007 **Submitted By:** CYNTHIA MANA-AY (REGULATOR)
Type: LETTER **Submitted:**
Title: CASE CLOSURE LETTER & SUMMARY FORM
Title Link: https://geotracker.waterboards.ca.gov/site_documents/5224563419/CLOS%5FL%5F2005%2D06%2D16%2Epdf

Document Type: Site Documents **Size :**
Document Date: 7/28/2006 **Submitted By:** JOANNA KINCAID (REGULATOR)
Type: WELL DESTRUCTION REPORT **Submitted:**
Title: WELL DESTRUCTION REPORT - REGULATOR RESPONSE
Title Link: https://geotracker.waterboards.ca.gov/view_documents?global_id=T0608515327&document_id=5833438

Document Type: Site Documents **Size :** 4,824 KB
Document Date: 1/4/2006* **Submitted By:** SUZANNE NASE (CONTRACTOR)
Type: REPORTS - OTHER **Submitted:**
Title: ARCO 9601 WELL DESTRUCTION REPORT_07S1E04L02F
Title Link: https://geotracker.waterboards.ca.gov/esi/uploads/geo_report/7790440201/T0608515327.PDF

Document Type: Site Documents **Size :**
Document Date: 12/5/2005 **Submitted By:** JOANNA KINCAID (REGULATOR)
Type: WELL DESTRUCTION REPORT **Submitted:**
Title: WELL DESTRUCTION REPORT - REGULATOR RESPONSE
Title Link: https://geotracker.waterboards.ca.gov/view_documents?global_id=T0608515327&document_id=5833437

Document Type: Site Documents **Size :**
Document Date: 11/14/2005 **Submitted By:** JOANNA KINCAID (REGULATOR)
Type: WELL DESTRUCTION REPORT **Submitted:**
Title: WELL DESTRUCTION REPORT - REGULATOR RESPONSE
Title Link: https://geotracker.waterboards.ca.gov/view_documents?global_id=T0608515327&document_id=5833435

Map Key	Number of Records	Direction	Distance (mi/ft)	Elev/Diff (ft)	Site	DB
Document Type:	Site Documents				Size :	
Document Date:	6/16/2005				Submitted By:	JOANNA KINCAID (REGULATOR)
Type:	CLOSURE/NO FURTHER ACTION LETTER				Submitted:	
Title:	CLOSURE LETTER					
Title Link:	https://geotracker.waterboards.ca.gov/view_documents?global_id=T0608515327&enforcement_id=6238422					
Document Type:	Site Documents				Size :	1,756 KB
Document Date:	4/1/2005*				Submitted By:	SUZANNE NASE (CONTRACTOR)
Type:	REPORTS - INVESTIGATION RPT.				Submitted:	
Title:	SOIL AND GROUNDWATER INVESTIGATION REPORT AND SITE CLOSURE REQUEST - SITE 9601					
Title Link:	https://geotracker.waterboards.ca.gov/esi/uploads/geo_report/4831998527/T0608515327.PDF					
Document Type:	Site Documents				Size :	
Document Date:	3/31/2005				Submitted By:	JOANNA KINCAID (REGULATOR)
Type:	SOIL AND WATER INVESTIGATION REPORT				Submitted:	
Title:	SOIL & WATER INVESTIGATION REPORT - REGULATOR RESPONSE					
Title Link:	https://geotracker.waterboards.ca.gov/view_documents?global_id=T0608515327&document_id=5833430					
Document Type:	Site Documents				Size :	
Document Date:	3/31/2005				Submitted By:	JOANNA KINCAID (REGULATOR)
Type:	REQUEST FOR CLOSURE				Submitted:	
Title:	REQUEST FOR CLOSURE - REGULATOR RESPONSE					
Title Link:	https://geotracker.waterboards.ca.gov/view_documents?global_id=T0608515327&document_id=5833428					
Document Type:	Monitoring Reports				Size :	1,076 KB
Document Date:	12/13/2004				Submitted By:	JOANNA KINCAID (REGULATOR)
Type:	MONITORING REPORT - QUARTERLY				Submitted:	
Title:	FOURTH QUARTER 2004 GROUNDWATER MONITORING REPORT - GWM_R_2004-12-13					
Title Link:	https://geotracker.waterboards.ca.gov/regulators/deliverable_documents/5399525523/GWM%5FR%5F2004%2D12%2D13%2Epdf					
Document Type:	Monitoring Reports				Size :	861 KB
Document Date:	5/28/2004				Submitted By:	JOANNA KINCAID (REGULATOR)
Type:	MONITORING REPORT - QUARTERLY				Submitted:	
Title:	SECOND QUARTE 2004 GROUNDWATER MONITORING REPORT - GWM_R_2004-05-28 - REGULATOR RESPONSE					
Title Link:	https://geotracker.waterboards.ca.gov/regulators/deliverable_documents/7172457635/GWM%5FR%5F2004%2D05%2D28%2Epdf					
Document Type:	Monitoring Reports				Size :	869 KB
Document Date:	4/29/2004				Submitted By:	JOANNA KINCAID (REGULATOR)
Type:	MONITORING REPORT - QUARTERLY				Submitted:	
Title:	FIRST QUARTER 2004 GROUNDWATER MONITORING REPORT - GWM_R_2004-04-29 - REGULATOR RESPONSE					
Title Link:	https://geotracker.waterboards.ca.gov/regulators/deliverable_documents/4731432855/GWM%5FR%5F2004%2D04%2D29%2Epdf					
Document Type:	Site Documents				Size :	
Document Date:	3/9/2004				Submitted By:	JOANNA KINCAID (REGULATOR)
Type:	PRELIMINARY SITE ASSESSMENT REPORT				Submitted:	
Title:	PRELIMINARY SITE ASSESSMENT REPORT - REGULATOR RESPONSE					
Title Link:	https://geotracker.waterboards.ca.gov/view_documents?global_id=T0608515327&document_id=5833427					
Document Type:	Site Documents				Size :	
Document Date:	9/24/2003				Submitted By:	SUNNY GRUNLOH (REGULATOR)
Type:	EMAIL CORRESPONDENCE				Submitted:	
Title:	NEW MTBE CASE					
Title Link:	https://geotracker.waterboards.ca.gov/view_documents?global_id=T0608515327&enforcement_id=6317711					
Document Type:	Site Documents				Size :	
Document Date:	9/19/2003				Submitted By:	SUNNY GRUNLOH (REGULATOR)
Type:	PRELIMINARY SITE ASSESSMENT WORKPLAN				Submitted:	
Title:	PRELIMINARY SITE ASSESSMENT WORK PLAN					
Title Link:	https://geotracker.waterboards.ca.gov/view_documents?global_id=T0608515327&document_id=5917974					
Document Type:	Site Documents				Size :	
Document Date:	9/19/2003				Submitted By:	JOANNA KINCAID (REGULATOR)

Map Key	Number of Records	Direction	Distance (mi/ft)	Elev/Diff (ft)	Site	DB
Type:	PRELIMINARY SITE ASSESSMENT WORKPLAN				Submitted:	
Title:	PRELIMINARY SITE ASSESSMENT WORPLAN - REGULATOR RESPONSE					
Title Link:	https://geotracker.waterboards.ca.gov/view_documents?global_id=T0608515327&document_id=5833440					
Document Type:	Site Documents				Size :	
Document Date:	7/15/2003				Submitted By:	JOANNA KINCAID (REGULATOR)
Type:	OTHER REPORT / DOCUMENT				Submitted:	
Title:	STATE INFORMATION - REGULATOR RESPONSE					
Title Link:	https://geotracker.waterboards.ca.gov/view_documents?global_id=T0608515327&document_id=5833429					
Document Type:	Site Documents				Size :	
Document Date:	6/30/2003				Submitted By:	SUNNY GRUNLOH (REGULATOR)
Type:	EMAIL CORRESPONDENCE				Submitted:	
Title:	CASE REVIEW					
Title Link:	https://geotracker.waterboards.ca.gov/view_documents?global_id=T0608515327&enforcement_id=6317714					
Document Type:	Site Documents				Size :	
Document Date:	6/30/2003				Submitted By:	SUNNY GRUNLOH (REGULATOR)
Type:	OTHER REPORT / DOCUMENT				Submitted:	
Title:	LINE UPGRADE SOIL ANALYTICAL DATA					
Title Link:	https://geotracker.waterboards.ca.gov/view_documents?global_id=T0608515327&document_id=5917975					
Document Type:	Site Documents				Size :	
Document Date:	6/17/2003				Submitted By:	JOANNA KINCAID (REGULATOR)
Type:	UNAUTHORIZED RELEASE FORM				Submitted:	
Title:	UNAUTHORIZED RELEASE FORM - REGULATOR RESPONSE					
Title Link:	https://geotracker.waterboards.ca.gov/view_documents?global_id=T0608515327&document_id=5833434					
Document Type:	Site Documents				Size :	
Document Date:	6/17/2003				Submitted By:	JOANNA KINCAID (REGULATOR)
Type:	UNAUTHORIZED RELEASE FORM				Submitted:	
Title:	UNAUTHORIZED RELEASE FORM - REGULATOR RESPONSE					
Title Link:	https://geotracker.waterboards.ca.gov/view_documents?global_id=T0608515327&document_id=5833433					
Document Type:	Site Documents				Size :	
Document Date:	5/8/2003				Submitted By:	JOANNA KINCAID (REGULATOR)
Type:	WELL DESTRUCTION REPORT				Submitted:	
Title:	TANK REMOVAL REPORT - REGULATOR RESPONSE					
Title Link:	https://geotracker.waterboards.ca.gov/view_documents?global_id=T0608515327&document_id=5833431					
Document Type:	Site Documents				Size :	
Document Date:	3/18/2003				Submitted By:	SUNNY GRUNLOH (REGULATOR)
Type:	EMAIL CORRESPONDENCE				Submitted:	
Title:	WORK PLAN REVIEW					
Title Link:	https://geotracker.waterboards.ca.gov/view_documents?global_id=T0608515327&enforcement_id=6317715					
Document Type:	Site Documents				Size :	
Document Date:	2/27/2003				Submitted By:	SUNNY GRUNLOH (REGULATOR)
Type:	CORRESPONDENCE				Submitted:	
Title:	RESPONSE TO REQUEST FOR WORK PLAN					
Title Link:	https://geotracker.waterboards.ca.gov/view_documents?global_id=T0608515327&document_id=5917977					
Document Type:	Site Documents				Size :	
Document Date:	12/30/2002				Submitted By:	JOANNA KINCAID (REGULATOR)
Type:	CORRESPONDENCE				Submitted:	
Title:	CORRESPONDENCE 12/30/02-01/28/05 - REGULATOR RESPONSE					
Title Link:	https://geotracker.waterboards.ca.gov/view_documents?global_id=T0608515327&document_id=5833411					
Document Type:	Site Documents				Size :	
Document Date:	12/30/2002				Submitted By:	SUNNY GRUNLOH (REGULATOR)
Type:	13267 REQUIREMENT				Submitted:	
Title:	REQUEST FOR WORK PLAN					
Title Link:	https://geotracker.waterboards.ca.gov/view_documents?global_id=T0608515327&enforcement_id=6317716					
Document Type:	Site Documents				Size :	
Document Date:	6/5/1981				Submitted By:	JOANNA KINCAID (REGULATOR)
Type:	OTHER REPORT / DOCUMENT				Submitted:	
Title:	MAPS & METROSCAN INFORMATION - REGULATOR RESPONSE					

Map Key	Number of Records	Direction	Distance (mi/ft)	Elev/Diff (ft)	Site	DB
---------	-------------------	-----------	------------------	----------------	------	----

Title Link: https://geotracker.waterboards.ca.gov/view_documents?global_id=T0608515327&document_id=5833426

5	4 of 41	SSE	0.02 / 100.12	90.55 / 0	THRIFTY #175 1256 E JULIAN AVE SAN JOSE CA 95116	LUST
-------------------	---------	-----	---------------	-----------	--	------

Global ID:	T0608501437	County:	SANTA CLARA
Status:	COMPLETED - CASE CLOSED	Latitude:	37.3520105188343
Status Date:	1999-05-05 00:00:00	Longitude:	-121.869428157806
Case Type:	LUST CLEANUP SITE		
Date Source:	LUST Cleanup Sites & Military UST Site from GeoTracker Project Search Results Export; LUST Cleanup Sites & Military UST Site from GeoTracker Cleanup Sites Data Download		

LUST Cleanup Sites from GeoTracker Cleanup Sites Data Download - Facilities Detail

RB Case No:		Potential COC:	Gasoline
Local Case No:		How Discovered:	
Begin Date:	6/20/1986	Stop Method:	
Lead Agency:	SANTA CLARA COUNTY LOP	Stop Description:	
Local Agency:	SANTA CLARA COUNTY LOP	Case Worker:	UST
CUF Case:	YES	Military DoD Site:	No
CalEnvScreen Score:	91-95%	Leak Reported Dt:	1986-09-30 00:00:00
EPA Region:	9	No Further Action Dt:	1999-05-05 00:00:00
Qty Risd Gallons:			
Potential Media of Concern:	Other Groundwater (uses other than drinking water)		
How Discovered Description:			
Calwater Watershed Name:	Santa Clara - Coyote Creek (205.30)		
DWR GW Subbasin Name:	Santa Clara Valley - Santa Clara (2-009.02)		
Disadvantaged Community:			
Coordinate Source:	Google Map Move		
Discharge Cause:			
Discharge Source:			
File Location:	Stored on Microfiche		
Site History:			

LUST Cleanup Sites from GeoTracker Cleanup Sites Data Download - Regulatory Activity

Action Type:	ENFORCEMENT
Date :	5/5/1999
Action:	Closure/No Further Action Letter
Action Type:	RESPONSE
Date :	2/18/1999
Action:	Other Report / Document
Action Type:	ENFORCEMENT
Date :	10/28/1993
Action:	Notice of Violation - #39991
Action Type:	REMEDIATION
Date :	8/17/1988
Action:	Soil Vapor Extraction (SVE)
Action Type:	REMEDIATION
Date :	8/17/1988
Action:	Pump & Treat (P&T) Groundwater
Action Type:	REMEDIATION
Date :	8/17/1988
Action:	Excavation
Action Type:	Other
Date :	9/30/1986
Action:	Leak Reported

Map Key	Number of Records	Direction	Distance (mi/ft)	Elev/Diff (ft)	Site	DB
---------	-------------------	-----------	------------------	----------------	------	----

LUST Cleanup Sites from GeoTracker Cleanup Sites Data Download - Regulatory Contacts

Contact Type: Regional Board Caseworker
Contact Name: Regional Water Board
City: OAKLAND
Organization Name: SAN FRANCISCO BAY RWQCB (REGION 2)

Address: 1515 CLAY ST SUITE 1400
Email:
Phone No:

Contact Type: Local Agency Caseworker
Contact Name: UST CASE WORKER
City: SAN JOSE
Organization Name: SANTA CLARA COUNTY LOP

Address: 1555 Berger Drive, Suite 300
Email:
Phone No: 4089183400

LUST Cleanup Sites from GeoTracker Cleanup Sites Data Download - Status History

Status: Completed - Case Closed
Status Date: 5/5/1999

Status: Open - Verification Monitoring
Status Date: 6/18/1996

Status: Open - Site Assessment
Status Date: 10/1/1987

Status: Open - Site Assessment
Status Date: 6/20/1986

Status: Open - Case Begin Date
Status Date: 6/20/1986

LUST Sites from GeoTracker Search - Regulatory Profile

Site Facility Name: THRIFTY #175
Site Facility Type: LUST CLEANUP SITE
Cleanup Status: COMPLETED - CASE CLOSED
Project Status:
WDR Place Type:
WDR File:
WDR Order:
CUF Priority Assig: C
CUF Amount Paid: \$440,259
File Location: STORED ON MICROFICHE
Designated Beneficial Use: MUN, AGR, IND, PROC
Project Oversight Agencies:
Report Link: https://geotracker.waterboards.ca.gov/profile_report?global_id=T0608501437
Cleanup Status Detail: COMPLETED - CASE CLOSED AS OF 5/5/1999
Cleanup History Link: https://geotracker.waterboards.ca.gov/profile_report_include?global_id=T0608501437&tabname=regulatoryhistory
Potential Media of Concern: OTHER GROUNDWATER (USES OTHER THAN DRINKING WATER)
User Defined Beneficial Use:
DWR GW Sub Basin: Santa Clara Valley - Santa Clara (2-009.02)
Calwater Watershed Name: Santa Clara - Coyote Creek (205.30)
Post Closure Site Management:
Future Land Use:
Cleanup Oversight Agencies: SANTA CLARA COUNTY LOP (LEAD)
 CASEWORKER: UST CASE WORKER
 SAN FRANCISCO BAY RWQCB (REGION 2)
 CASEWORKER: Regional Water Board
 SANTA CLARA VALLEY WATER DISTRICT - CASE #: 07S1E04L01f

Desc: Municipal and Domestic Supply, Agricultural Supply, Industrial Service Supply, Industrial Process Supply
Site History:

No site history available

Map Key	Number of Records	Direction	Distance (mi/ft)	Elev/Diff (ft)	Site	DB
----------------	--------------------------	------------------	-------------------------	-----------------------	-------------	-----------

LUST Sites from GeoTracker Search - Cleanup Status History

Status: Completed - Case Closed
Date : 5/5/1999

Status: Open - Verification Monitoring
Date : 6/18/1996

Status: Open - Site Assessment
Date : 10/1/1987

Status: Open - Site Assessment
Date : 6/20/1986

Status: Open - Case Begin Date
Date : 6/20/1986

Sites from GeoTracker Search - Cleanup Action Report

Action Type: EXCAVATION
Phase:
Contaminant Mass Removed:
Description:

Begin Date: 8/17/1988
End Date: 6/18/1996

Action Type: PUMP & TREAT (P&T) GROUNDWATER
Phase:
Contaminant Mass Removed:
Description:

Begin Date: 8/17/1988
End Date: 6/18/1996

Action Type: SOIL VAPOR EXTRACTION (SVE)
Phase:
Contaminant Mass Removed:
Description:

Begin Date: 8/17/1988
End Date: 6/18/1996

Sites from GeoTracker Search - Regulatory Activities

Action Type: Other Regulatory Actions
Action Date: 5/5/1999
Received Issue Date: 5/5/1999
Action: Closure/No Further Action Letter
Doc Link: https://geotracker.waterboards.ca.gov/view_documents?global_id=T0608501437&enforcement_id=6259986&temptable=ENFORCEMENT
Title Description Comments:

Action Type: Response Requested - Other
Action Date: 2/18/1999
Received Issue Date: 2/18/1999
Action: Other Report / Document
Doc Link: https://geotracker.waterboards.ca.gov/view_documents_all?global_id=T0608501437&doc_id=5856706
Title Description Comments:

SCVWD ELECTRONIC FILES

Action Type: Response Requested - Other
Action Date: 2/18/1999
Received Issue Date: 2/18/1999
Action: Other Report / Document
Doc Link: https://geotracker.waterboards.ca.gov/view_documents_all?global_id=T0608501437&doc_id=5856708
Title Description Comments:

SCVWD ELECTRONIC FILES

Action Type: Enforcement/Orders
Action Date: 10/28/1993

Map Key	Number of Records	Direction	Distance (mi/ft)	Elev/Diff (ft)	Site	DB
Received Issue Date:		10/28/1993				
Action:		Notice of Violation - #39991				
Doc Link:						
Title Description Comments:						
Action Type:		Cleanup Action				
Action Date:		8/17/1988				
Received Issue Date:						
Action:		Excavation				
Doc Link:						
Title Description Comments:						
Action Type:		Cleanup Action				
Action Date:		8/17/1988				
Received Issue Date:						
Action:		Pump & Treat (P&T) Groundwater				
Doc Link:						
Title Description Comments:						
Action Type:		Cleanup Action				
Action Date:		8/17/1988				
Received Issue Date:						
Action:		Soil Vapor Extraction (SVE)				
Doc Link:						
Title Description Comments:						
Action Type:		Leak Action				
Action Date:		9/30/1986				
Received Issue Date:						
Action:		Leak Reported				
Doc Link:						
Title Description Comments:						

Sites from GeoTracker Search - Documents

Document Type:	Site Documents	Size :	
Document Date:	5/5/1999	Submitted By:	CANDACE GARCIA (REGULATOR)
Type:	CLOSURE/NO FURTHER ACTION LETTER	Submitted:	
Title:	CLOSURE/NO FURTHER ACTION LETTER		
Title Link:	https://geotracker.waterboards.ca.gov/view_documents?global_id=T0608501437&enforcement_id=6259986		
Document Type:	Site Documents	Size :	
Document Date:	2/18/1999	Submitted By:	CANDACE GARCIA (REGULATOR)
Type:	OTHER REPORT / DOCUMENT	Submitted:	
Title:	SCVWD ELECTRONIC FILES		
Title Link:	https://geotracker.waterboards.ca.gov/view_documents?global_id=T0608501437&document_id=5856708		
Document Type:	Site Documents	Size :	
Document Date:	2/18/1999	Submitted By:	CANDACE GARCIA (REGULATOR)
Type:	OTHER REPORT / DOCUMENT	Submitted:	
Title:	SCVWD ELECTRONIC FILES		
Title Link:	https://geotracker.waterboards.ca.gov/view_documents?global_id=T0608501437&document_id=5856706		

<u>5</u>	5 of 41	SSE	0.02 / 100.12	90.55 / 0	TESORO (SPEEDWAY XP) #63175 1256 E JULIAN ST SAN JOSE CA 95116	CUPA SANTA CLARA
----------	---------	-----	---------------	-----------	--	---------------------

Facility ID: FA0270566
GIS Latitude: 37.351802
GIS Longitude: -121.86947

Details

Map Key	Number of Records	Direction	Distance (mi/ft)	Elev/Diff (ft)	Site	DB
---------	-------------------	-----------	------------------	----------------	------	----

Record ID: PR0402784
PE: 2205
Description: GENERATES 100 KG YR TO <5 TONS/YR
Program Identifier: DEH PERMIT-HAZ WASTE GENERATOR PROGRAM

Details

Record ID: PR0402783
PE: BP01
Description: HMBP FACILITY, 1-3 CHEMICALS
Program Identifier: DEH PERMIT-HAZ MAT BUSINESS PLAN PROGRAM

Details

Record ID: PR0397872
PE: 2399
Description: UNDERGROUND STORAGE TANK PROGRAM RECORD
Program Identifier:

5	6 of 41	SSE	0.02 / 100.12	90.55 / 0	TESORO USA 63175 1256 E JULIAN ST SAN JOSE CA 95116	FINDS/FRS
-------------------	---------	-----	---------------	-----------	---	-----------

Registry ID: 110059740400
FIPS Code: 43
HUC Code: 18050003
Site Type Name: STATIONARY
Location Description:
Supplemental Location:
Create Date: 27-JUN-14
Update Date: 14-OCT-15
Interest Types: AIR EMISSIONS CLASSIFICATION UNKNOWN, OTHER HAZARDOUS WASTE ACTIVITIES, STATE MASTER
SIC Codes: 5541
SIC Code Descriptions: GASOLINE SERVICE STATIONS
NAICS Codes: 447110
NAICS Code Descriptions: GASOLINE STATIONS WITH CONVENIENCE STORES.
Conveyor: FRS-GEocode
Federal Facility Code:
Federal Agency Name:
Tribal Land Code:
Tribal Land Name:
Congressional Dist No: 16
Census Block Code: 060855014012003
EPA Region Code: 09
County Name: SANTA CLARA
US/Mexico Border Ind:
Latitude: 37.35184
Longitude: -121.86935
Reference Point: CENTER OF A FACILITY OR STATION
Coord Collection Method: ADDRESS MATCHING-HOUSE NUMBER
Accuracy Value: 30
Datum: NAD83
Source:
Facility Detail Rprt URL: https://ofmpub.epa.gov/frs_public2/fii_query_detail.disp_program_facility?p_registry_id=110059740400
Program Acronyms:

CA-CERS:10345066, CA-ENVIROVIEW:160342, EIS:18456211, RCRAINFO:CAL000373004

5	7 of 41	SSE	0.02 / 100.12	90.55 / 0	SHELL STN 175 1256 E JULIAN STREET SAN JOSE CA 95100	HHSS
-------------------	---------	-----	---------------	-----------	--	------

Map Key	Number of Records	Direction	Distance (mi/ft)	Elev/Diff (ft)	Site	DB
---------	-------------------	-----------	------------------	----------------	------	----

County:
 Tank Details Microfiche: <http://geotracker.waterboards.ca.gov/ustpdfs/pdf/000209bd.pdf>

<u>5</u>	8 of 41	SSE	0.02 / 100.12	90.55 / 0	KL VENTURES 1256 E JULIAN ST SAN JOSE CA 951161009	HAZNET
----------	---------	-----	---------------	-----------	--	--------

SIC Code:	5541	Mailing City:	HAYWARD
NAICS Code:	44719	Mailing State:	CA
EPA ID:	CAL000345838	Mailing Zip:	945440000
Create Date:	8/18/2009 9:52:58 AM	Region Code:	2
Fac Act Ind:	No	Owner Name:	DAVEN LOOMBA
Inact Date:	6/30/2012	Owner Addr 1:	1269 HONG KONG DR
County Code:	43	Owner Addr 2:	
County Name:	Santa Clara	Owner City:	SAN JOSE
Mail Name:		Owner State:	CA
Mailing Addr 1:	25225 MISSION BOULEVARD	Owner Zip:	951312405
Mailing Addr 2:		Owner Phone:	4088398115
Owner Fax:	4084411611		

Contact Information

--
Contact Name: DAVEN LOOMBA
Street Address 1: 1256 E JULIAN ST
Street Address 2:
City: SAN JOSE
State: CA
Zip: 951310000
Phone: 4082872235
 --
 --

Tanner Information

--
Generator EPA ID: CAL000345838
Generator County Code: 43
Generator County: Santa Clara
TSD EPA ID: CAT080013352
TSD County Code: 19
TSD County: Los Angeles
State Waste Code: 122
State Waste Code Desc.: Alkaline solution without metals pH >= 12.5
Method Code: H039
Method Description: OTHER RECOVERY OF RECLAMATION FOR REUSE INCLUDING ACID REGENERATION, ORGANICS RECOVERY ECT
Tons: 0.2085
Year: 2010
 --
Generator EPA ID: CAL000345838
Generator County Code: 43
Generator County: Santa Clara
TSD EPA ID: NVT330010000
TSD County Code: 99
TSD County: Unknown
State Waste Code: 352
State Waste Code Desc.: Other organic solids
Method Code: H132
Method Description: LANDFILL OR SURFACE IMPOUNDMENT THAT WILL BE CLOSED AS LANDFILL(TO INCLUDE ON-SITE TREATMENT AND/OR STABILIZATION)
Tons: 0.0075
Year: 2010
 --

<u>5</u>	9 of 41	SSE	0.02 / 100.12	90.55 / 0	PRESTIGE STATION INC 9601 1256 E JILLIAN SAN JOSE CA 951000000	HAZNET
----------	---------	-----	---------------	-----------	--	--------

Map Key	Number of Records	Direction	Distance (mi/ft)	Elev/Diff (ft)	Site	DB
---------	-------------------	-----------	------------------	----------------	------	----

SIC Code:					Mailing City:	ARTESIA
NAICS Code:					Mailing State:	CA
EPA ID:	CAL000187415				Mailing Zip:	907026038
Create Date:	6/30/1997				Region Code:	2
Fac Act Ind:	No				Owner Name:	PRESTIGE STATION INC
Inact Date:	6/30/2002				Owner Addr 1:	PO BOX 5077
County Code:	43				Owner Addr 2:	
County Name:	Santa Clara				Owner City:	BUENA PARK
Mail Name:					Owner State:	CA
Mailing Addr 1:	PO BOX 6038				Owner Zip:	906230000
Mailing Addr 2:					Owner Phone:	7146705407
Owner Fax:						

Contact Information

--	--					
Contact Name:		CARLOS RODRIQUEZ				
Street Address 1:		PO BOX 6038				
Street Address 2:						
City:		ARTESIA				
State:		CA				
Zip:		907026038				
Phone:		7146705402				
--	--					
--	--					

Tanner Information

--	--					
Generator EPA ID:		CAL000187415				
Generator County Code:		43				
Generator County:		Santa Clara				
TSD EPA ID:		CAD008302903				
TSD County Code:		19				
TSD County:		Los Angeles				
State Waste Code:		221				
State Waste Code Desc.:		Waste oil and mixed oil				
Method Code:		R01				
Method Description:		Recycler				
Tons:		0.114				
Year:		2000				
--	--					

<u>5</u>	10 of 41	SSE	0.02 / 100.12	90.55 / 0	CIRCLE K STORES #7873 1256 E JULIAN STREET SAN JOSE CA 951160000	HAZNET
----------	----------	-----	---------------	-----------	---	--------

SIC Code:					Mailing City:	CARMICHAEL
NAICS Code:					Mailing State:	CA
EPA ID:	CAL000013071				Mailing Zip:	956080137
Create Date:	11/14/1989				Region Code:	1
Fac Act Ind:	No				Owner Name:	CIRCLE K CORPORATION
Inact Date:	6/30/1998				Owner Addr 1:	--
County Code:	43				Owner Addr 2:	--
County Name:	Santa Clara				Owner City:	--
Mail Name:					Owner State:	99
Mailing Addr 1:	5811 MANZANITA AVE				Owner Zip:	--
Mailing Addr 2:					Owner Phone:	0000000000
Owner Fax:						

Contact Information

--	--					
Contact Name:		--				
Street Address 1:		INACTIVE PER VQ98 - BMI				
Street Address 2:						
City:		--				
State:		99				
Zip:		--				
Phone:		--				
--	--					

Map Key	Number of Records	Direction	Distance (mi/ft)	Elev/Diff (ft)	Site	DB
5	11 of 41	SSE	0.02 / 100.12	90.55 / 0	PRECISION AUTO REPAIR 1256 E JULIAN ST SAN JOSE CA 951161009	HAZNET

SIC Code:	7538	Mailing City:	SAN JOSE
NAICS Code:	811111	Mailing State:	CA
EPA ID:	CAL000332852	Mailing Zip:	951161009
Create Date:	5/22/2008 2:44:05 PM	Region Code:	2
Fac Act Ind:	No	Owner Name:	MARIO MARTINEZ
Inact Date:	6/30/2012	Owner Addr 1:	2219 PACINA DR
County Code:	43	Owner Addr 2:	
County Name:	Santa Clara	Owner City:	SAN JOSE
Mail Name:		Owner State:	CA
Mailing Addr 1:	2219 PACINA DR	Owner Zip:	951163650
Mailing Addr 2:		Owner Phone:	4087181006
Owner Fax:			

Contact Information

Contact Name:	MARTIN OLSON
Street Address 1:	2219 PACINA DR
Street Address 2:	
City:	SAN JOSE
State:	CA
Zip:	951161009
Phone:	4082925311
--	--

5	12 of 41	SSE	0.02 / 100.12	90.55 / 0	ARCO PRODUCTS COMPANY 1256 E JILLIAN SAN JOSE CA 951000000	HAZNET
-------------------	----------	-----	---------------	-----------	--	--------

SIC Code:		Mailing City:	ARTESIA
NAICS Code:		Mailing State:	CA
EPA ID:	CAL000187154	Mailing Zip:	907026038
Create Date:	6/26/1997	Region Code:	2
Fac Act Ind:	No	Owner Name:	ARCO PRODUCT COMPANYYY
Inact Date:	1/1/2002	Owner Addr 1:	PO BOX 6038
County Code:	43	Owner Addr 2:	
County Name:	Santa Clara	Owner City:	ARTESIA
Mail Name:		Owner State:	CA
Mailing Addr 1:	PO BOX 6038	Owner Zip:	907026038
Mailing Addr 2:		Owner Phone:	7146705407
Owner Fax:			

Contact Information

Contact Name:	CARLOS RODRIQUEZ
Street Address 1:	INACT PER LTR OWNER CHANGE/REORG
Street Address 2:	- NJ
City:	ARTESIA
State:	CA
Zip:	907026038
Phone:	7146705402
--	--
--	--

Tanner Information

Generator EPA ID:	CAL000187154
Generator County Code:	43
Generator County:	Santa Clara
TSD EPA ID:	CAT080013352
TSD County Code:	19
TSD County:	Los Angeles
State Waste Code:	134
State Waste Code Desc.:	Aqueous solution with total organic residues less than 10 percent
Method Code:	R01

Map Key	Number of Records	Direction	Distance (mi/ft)	Elev/Diff (ft)	Site	DB
<hr/>						
Method Description:		Recycler				
Tons:		0.924				
Year:		1998				
--		--				
Generator EPA ID:		CAL000187154				
Generator County Code:		43				
Generator County:		Santa Clara				
TSD EPA ID:		CAT080013352				
TSD County Code:		19				
TSD County:		Los Angeles				
State Waste Code:		134				
State Waste Code Desc.:		Aqueous solution with total organic residues less than 10 percent				
Method Code:		R01				
Method Description:		Recycler				
Tons:		0.147				
Year:		1999				
--		--				
Generator EPA ID:		CAL000187154				
Generator County Code:		43				
Generator County:		Santa Clara				
TSD EPA ID:		CAT080013352				
TSD County Code:		19				
TSD County:		Los Angeles				
State Waste Code:		134				
State Waste Code Desc.:		Aqueous solution with total organic residues less than 10 percent				
Method Code:		R01				
Method Description:		Recycler				
Tons:		0.756				
Year:		2000				
--		--				
Generator EPA ID:		CAL000187154				
Generator County Code:		43				
Generator County:		Santa Clara				
TSD EPA ID:		CAT080013352				
TSD County Code:		19				
TSD County:		Los Angeles				
State Waste Code:		134				
State Waste Code Desc.:		Aqueous solution with total organic residues less than 10 percent				
Method Code:		R01				
Method Description:		Recycler				
Tons:		0.063				
Year:		2001				
--		--				
Generator EPA ID:		CAL000187154				
Generator County Code:		43				
Generator County:		Santa Clara				
TSD EPA ID:		CAT080013352				
TSD County Code:		19				
TSD County:		Los Angeles				
State Waste Code:		221				
State Waste Code Desc.:		Waste oil and mixed oil				
Method Code:		R01				
Method Description:		Recycler				
Tons:		0.57				
Year:		1999				
--		--				

<u>5</u>	13 of 41	SSE	0.02 / 100.12	90.55 / 0	1X THRIFTY OIL CO 1256 E JULIEN ST SAN JOSE CA 951160000	HAZNET
----------	----------	------------	------------------	--------------	---	---------------

SIC Code:		Mailing City:	DOWNEY
NAICS Code:		Mailing State:	CA
EPA ID:	CAC000677304	Mailing Zip:	902400000
Create Date:	3/13/1992	Region Code:	2
Fac Act Ind:	No	Owner Name:	TED ORDEN
Inact Date:	10/25/2000	Owner Addr 1:	--
County Code:	43	Owner Addr 2:	

Map Key	Number of Records	Direction	Distance (mi/ft)	Elev/Diff (ft)	Site	DB
County Name:		Santa Clara		Owner City:		--
Mail Name:				Owner State:		99
Mailing Addr 1:		--		Owner Zip:		--
Mailing Addr 2:				Owner Phone:		0000000000
Owner Fax:						
Contact Information						
Contact Name:		REGINA KRAFT ENVMTL SECTY				
Street Address 1:		--				
Street Address 2:						
City:		--				
State:		99				
Zip:		--				
Phone:		3109239876				
Owner Fax:		--				

5 14 of 41 SSE 0.02 / 100.12 90.55 / 0 TESORO USA 63175
1256 E JULIAN ST HAZNET
SAN JOSE CA 95116

SIC Code:	5541	Mailing City:	SAN ANTONIO
NAICS Code:	44719	Mailing State:	TX
EPA ID:	CAL000373004	Mailing Zip:	782590000
Create Date:	3/22/2012	Region Code:	2
Fac Act Ind:	Yes	Owner Name:	TESORO REFINING & MARKETING COMPANY
Inact Date:		Owner Addr 1:	19100 RIDGEWOOD PKWY
County Code:	43	Owner Addr 2:	
County Name:	Santa Clara	Owner City:	SAN ANTONIO
Mail Name:		Owner State:	TX
Mailing Addr 1:	19100 RIDGEWOOD PKWY	Owner Zip:	782590000
Mailing Addr 2:		Owner Phone:	5624956814
Owner Fax:	5623614175		

Contact Information

--

Contact Name: JAMES BECK
Street Address 1: 400 OCEANGATE BLVD
Street Address 2: SUITE 600
City: LONG BEACH
State: CA
Zip: 90802
Phone: 5624956814

Tanner Information

--

Generator EPA ID: CAL000373004
Generator County Code: 43
Generator County: Santa Clara
TSD EPA ID: CAT080013352
TSD County Code: 19
TSD County: Los Angeles
State Waste Code: 134
State Waste Code Desc.: Aqueous solution with total organic residues less than 10 percent
Method Code: H039
Method Description: OTHER RECOVERY OF RECLAMATION FOR REUSE INCLUDING ACID REGENERATION, ORGANICS RECOVERY ECT
Tons: 0.105
Year: 2012

--

Generator EPA ID: CAL000373004
Generator County Code: 43
Generator County: Santa Clara
TSD EPA ID: CAT080013352
TSD County Code: 19
TSD County: Los Angeles

Map Key	Number of Records	Direction	Distance (mi/ft)	Elev/Diff (ft)	Site	DB
State Waste Code:			134			
State Waste Code Desc.:			Aqueous solution with total organic residues less than 10 percent			
Method Code:			H039			
Method Description:			OTHER RECOVERY OF RECLAMATION FOR REUSE INCLUDING ACID REGENERATION, ORGANICS RECOVERY ECT			
Tons:			0.21			
Year:			2013			
--			--			
Generator EPA ID:			CAL000373004			
Generator County Code:			43			
Generator County:			Santa Clara			
TSD EPA ID:			CAT080013352			
TSD County Code:			19			
TSD County:			Los Angeles			
State Waste Code:			134			
State Waste Code Desc.:			Aqueous solution with total organic residues less than 10 percent			
Method Code:			H039			
Method Description:			OTHER RECOVERY OF RECLAMATION FOR REUSE INCLUDING ACID REGENERATION, ORGANICS RECOVERY ECT			
Tons:			0.021			
Year:			2014			
--			--			
Generator EPA ID:			CAL000373004			
Generator County Code:			43			
Generator County:			Santa Clara			
TSD EPA ID:			CAT080013352			
TSD County Code:			19			
TSD County:			Los Angeles			
State Waste Code:			134			
State Waste Code Desc.:			Aqueous solution with total organic residues less than 10 percent			
Method Code:			H039			
Method Description:			OTHER RECOVERY OF RECLAMATION FOR REUSE INCLUDING ACID REGENERATION, ORGANICS RECOVERY ECT			
Tons:			0.042			
Year:			2015			
--			--			
Generator EPA ID:			CAL000373004			
Generator County Code:			43			
Generator County:			Santa Clara			
TSD EPA ID:			NVT330010000			
TSD County Code:			99			
TSD County:			Unknown			
State Waste Code:			352			
State Waste Code Desc.:			Other organic solids			
Method Code:			H132			
Method Description:			LANDFILL OR SURFACE IMPOUNDMENT THAT WILL BE CLOSED AS LANDFILL(TO INCLUDE ON-SITE TREATMENT AND/OR STABILIZATION)			
Tons:			0.125			
Year:			2012			
--			--			
Generator EPA ID:			CAL000373004			
Generator County Code:			43			
Generator County:			Santa Clara			
TSD EPA ID:			NVT330010000			
TSD County Code:			99			
TSD County:			Unknown			
State Waste Code:			352			
State Waste Code Desc.:			Other organic solids			
Method Code:			H132			
Method Description:			LANDFILL OR SURFACE IMPOUNDMENT THAT WILL BE CLOSED AS LANDFILL(TO INCLUDE ON-SITE TREATMENT AND/OR STABILIZATION)			
Tons:			0.1			
Year:			2013			
--			--			
Generator EPA ID:			CAL000373004			
Generator County Code:			43			
Generator County:			Santa Clara			
TSD EPA ID:			NVT330010000			
TSD County Code:			99			

Map Key	Number of Records	Direction	Distance (mi/ft)	Elev/Diff (ft)	Site	DB
TSD County:		Unknown				
State Waste Code:		352				
State Waste Code Desc.:		Other organic solids				
Method Code:		H132				
Method Description:		LANDFILL OR SURFACE IMPOUNDMENT THAT WILL BE CLOSED AS LANDFILL(TO INCLUDE ON-SITE TREATMENT AND/OR STABILIZATION)				
Tons:		0.0375				
Year:		2014				
--		--				
Generator EPA ID:		CAL000373004				
Generator County Code:		43				
Generator County:		Santa Clara				
TSD EPA ID:		NVT330010000				
TSD County Code:		99				
TSD County:		Unknown				
State Waste Code:		352				
State Waste Code Desc.:		Other organic solids				
Method Code:		H132				
Method Description:		LANDFILL OR SURFACE IMPOUNDMENT THAT WILL BE CLOSED AS LANDFILL(TO INCLUDE ON-SITE TREATMENT AND/OR STABILIZATION)				
Tons:		0.105				
Year:		2015				
--		--				

5 15 of 41 **SSE** 0.02 / 100.12 90.55 / 0 **BP WEST COAST PRODUCTS LLC** **HAZNET**
09601
1256 E JULLIAN
SAN JOSE CA 951100000

SIC Code:	5541	Mailing City:	RANCHO SANTA MARGARI
NAICS Code:	44719	Mailing State:	CA
EPA ID:	CAL000225867	Mailing Zip:	920688000
Create Date:	12/21/2001	Region Code:	2
Fac Act Ind:	No	Owner Name:	BP WEST COAST PRODUCTS LLC
Inact Date:	6/30/2014	Owner Addr 1:	4519 GRANDVIEW RD
County Code:	43	Owner Addr 2:	
County Name:	Santa Clara	Owner City:	BLAINE
Mail Name:		Owner State:	WA
Mailing Addr 1:	PO BOX 80249	Owner Zip:	982300000
Mailing Addr 2:		Owner Phone:	3603718111
Owner Fax:	0000000000		

Contact Information
--
Contact Name: SARAH SAMUELS
Street Address 1: 4519 GRANDVIEW RD
Street Address 2: BLDG. 1
City: BLAINE
State: WA
Zip: 982300000
Phone: 3603718111
--
--

Tanner Information
--
Generator EPA ID: CAL000225867
Generator County Code: 43
Generator County: Santa Clara
TSD EPA ID: CAT080013352
TSD County Code: 19
TSD County: Los Angeles
State Waste Code: 134
State Waste Code Desc.: Aqueous solution with total organic residues less than 10 percent
Method Code: H039
Method Description: OTHER RECOVERY OF RECLAMATION FOR REUSE INCLUDING ACID REGENERATION, ORGANICS RECOVERY ECT
Tons: 0.126
Year: 2007

Map Key	Number of Records	Direction	Distance (mi/ft)	Elev/Diff (ft)	Site	DB
--		--				
Generator EPA ID:		CAL000225867				
Generator County Code:		43				
Generator County:		Santa Clara				
TSD EPA ID:		CAT080013352				
TSD County Code:		19				
TSD County:		Los Angeles				
State Waste Code:		134				
State Waste Code Desc.:		Aqueous solution with total organic residues less than 10 percent				
Method Code:		H039				
Method Description:		OTHER RECOVERY OF RECLAMATION FOR REUSE INCLUDING ACID REGENERATION, ORGANICS RECOVERY ECT				
Tons:		0.084				
Year:		2008				
--		--				
Generator EPA ID:		CAL000225867				
Generator County Code:		43				
Generator County:		Santa Clara				
TSD EPA ID:		CAT080013352				
TSD County Code:		19				
TSD County:		Los Angeles				
State Waste Code:		134				
State Waste Code Desc.:		Aqueous solution with total organic residues less than 10 percent				
Method Code:		H039				
Method Description:		OTHER RECOVERY OF RECLAMATION FOR REUSE INCLUDING ACID REGENERATION, ORGANICS RECOVERY ECT				
Tons:		0.441				
Year:		2009				
--		--				
Generator EPA ID:		CAL000225867				
Generator County Code:		43				
Generator County:		Santa Clara				
TSD EPA ID:		CAT080013352				
TSD County Code:		19				
TSD County:		Los Angeles				
State Waste Code:		134				
State Waste Code Desc.:		Aqueous solution with total organic residues less than 10 percent				
Method Code:		H039				
Method Description:		OTHER RECOVERY OF RECLAMATION FOR REUSE INCLUDING ACID REGENERATION, ORGANICS RECOVERY ECT				
Tons:		0.105				
Year:		2010				
--		--				
Generator EPA ID:		CAL000225867				
Generator County Code:		43				
Generator County:		Santa Clara				
TSD EPA ID:		CAT080013352				
TSD County Code:		19				
TSD County:		Los Angeles				
State Waste Code:		134				
State Waste Code Desc.:		Aqueous solution with total organic residues less than 10 percent				
Method Code:		H039				
Method Description:		OTHER RECOVERY OF RECLAMATION FOR REUSE INCLUDING ACID REGENERATION, ORGANICS RECOVERY ECT				
Tons:		0.357				
Year:		2011				
--		--				
Generator EPA ID:		CAL000225867				
Generator County Code:		43				
Generator County:		Santa Clara				
TSD EPA ID:		CAT080013352				
TSD County Code:		19				
TSD County:		Los Angeles				
State Waste Code:		134				
State Waste Code Desc.:		Aqueous solution with total organic residues less than 10 percent				
Method Code:		H039				
Method Description:		OTHER RECOVERY OF RECLAMATION FOR REUSE INCLUDING ACID REGENERATION, ORGANICS RECOVERY ECT				
Tons:		0.084				

Map Key	Number of Records	Direction	Distance (mi/ft)	Elev/Diff (ft)	Site	DB
Year:		2012				
--		--				
Generator EPA ID:		CAL000225867				
Generator County Code:		43				
Generator County:		Santa Clara				
TSD EPA ID:		CAT080013352				
TSD County Code:		19				
TSD County:		Los Angeles				
State Waste Code:		134				
State Waste Code Desc.:		Aqueous solution with total organic residues less than 10 percent				
Method Code:		H135				
Method Description:		DISCHARGE TO SEWER/POTW OR NPDES(WITH PRIOR STORAGE--WITH OR WITHOUT TREATMENT)				
Tons:		0.105				
Year:		2007				
--		--				
Generator EPA ID:		CAL000225867				
Generator County Code:		43				
Generator County:		Santa Clara				
TSD EPA ID:		CAT080013352				
TSD County Code:		19				
TSD County:		Los Angeles				
State Waste Code:		134				
State Waste Code Desc.:		Aqueous solution with total organic residues less than 10 percent				
Method Code:		R01				
Method Description:		Recycler				
Tons:		0.63				
Year:		2002				
--		--				
Generator EPA ID:		CAL000225867				
Generator County Code:		43				
Generator County:		Santa Clara				
TSD EPA ID:		CAT080013352				
TSD County Code:		19				
TSD County:		Los Angeles				
State Waste Code:		134				
State Waste Code Desc.:		Aqueous solution with total organic residues less than 10 percent				
Method Code:		R01				
Method Description:		Recycler				
Tons:		0.21				
Year:		2003				
--		--				
Generator EPA ID:		CAL000225867				
Generator County Code:		43				
Generator County:		Santa Clara				
TSD EPA ID:		CAT080013352				
TSD County Code:		19				
TSD County:		Los Angeles				
State Waste Code:		134				
State Waste Code Desc.:		Aqueous solution with total organic residues less than 10 percent				
Method Code:		R01				
Method Description:		Recycler				
Tons:		0.273				
Year:		2005				
--		--				
Generator EPA ID:		CAL000225867				
Generator County Code:		43				
Generator County:		Santa Clara				
TSD EPA ID:		CAT080013352				
TSD County Code:		19				
TSD County:		Los Angeles				
State Waste Code:		134				
State Waste Code Desc.:		Aqueous solution with total organic residues less than 10 percent				
Method Code:		R01				
Method Description:		Recycler				
Tons:		1.05				
Year:		2006				
--		--				
Generator EPA ID:		CAL000225867				
Generator County Code:		43				

Map Key	Number of Records	Direction	Distance (mi/ft)	Elev/Diff (ft)	Site	DB
Generator County:		Santa Clara				
TSD EPA ID:		CAT080013352				
TSD County Code:		19				
TSD County:		Los Angeles				
State Waste Code:		221				
State Waste Code Desc.:		Waste oil and mixed oil				
Method Code:		H039				
Method Description:		OTHER RECOVERY OF RECLAMATION FOR REUSE INCLUDING ACID REGENERATION, ORGANICS RECOVERY ECT				
Tons:		0.095				
Year:		2012				
--		--				
Generator EPA ID:		CAL000225867				
Generator County Code:		43				
Generator County:		Santa Clara				
TSD EPA ID:		NVT330010000				
TSD County Code:		99				
TSD County:		Unknown				
State Waste Code:		352				
State Waste Code Desc.:		Other organic solids				
Method Code:		H132				
Method Description:		LANDFILL OR SURFACE IMPOUNDMENT THAT WILL BE CLOSED AS LANDFILL(TO INCLUDE ON-SITE TREATMENT AND/OR STABILIZATION)				
Tons:		0.05				
Year:		2008				
--		--				
Generator EPA ID:		CAL000225867				
Generator County Code:		43				
Generator County:		Santa Clara				
TSD EPA ID:		NVT330010000				
TSD County Code:		99				
TSD County:		Unknown				
State Waste Code:		352				
State Waste Code Desc.:		Other organic solids				
Method Code:		H132				
Method Description:		LANDFILL OR SURFACE IMPOUNDMENT THAT WILL BE CLOSED AS LANDFILL(TO INCLUDE ON-SITE TREATMENT AND/OR STABILIZATION)				
Tons:		0.05				
Year:		2012				
--		--				

5 16 of 41 **SSE** 0.02 / 100.12 90.55 / 0 **THRIFTY OIL CO #175**
1256 E JULIAN ST
SAN JOSE CA 951160000 **HAZNET**

SIC Code:		Mailing City:	DOWNEY
NAICS Code:		Mailing State:	CA
EPA ID:	CAL920806383	Mailing Zip:	902404020
Create Date:	3/20/1992	Region Code:	2
Fac Act Ind:	No	Owner Name:	THRIFTY OIL CO
Inact Date:	6/30/1998	Owner Addr 1:	10000 LAKEWOOD BLVD
County Code:	43	Owner Addr 2:	
County Name:	Santa Clara	Owner City:	DOWNEY
Mail Name:		Owner State:	CA
Mailing Addr 1:	10000 LAKEWOOD BLVD	Owner Zip:	902404020
Mailing Addr 2:		Owner Phone:	3109239876
Owner Fax:			

Contact Information
--
Contact Name: --
Street Address 1: INACT PER 98VQ FINAL NOTICE
Street Address 2: - BATCH 4/27
City: --
State: 99
Zip: --
Phone: --
--

Map Key	Number of Records	Direction	Distance (mi/ft)	Elev/Diff (ft)	Site	DB
--		--				
Tanner Information						
--		--				
Generator EPA ID:			CAL920806383			
Generator County Code:			43			
Generator County:			Santa Clara			
TSD EPA ID:			CAD028409019			
TSD County Code:			19			
TSD County:			Los Angeles			
State Waste Code:			134			
State Waste Code Desc.:			Aqueous solution with total organic residues less than 10 percent			
Method Code:			T01			
Method Description:			Treatment, tank			
Tons:			0.63			
Year:			1994			
--		--				
Generator EPA ID:			CAL920806383			
Generator County Code:			43			
Generator County:			Santa Clara			
TSD EPA ID:			CAD028409019			
TSD County Code:			19			
TSD County:			Los Angeles			
State Waste Code:			134			
State Waste Code Desc.:			Aqueous solution with total organic residues less than 10 percent			
Method Code:			T01			
Method Description:			Treatment, tank			
Tons:			0.546			
Year:			1995			
--		--				
Generator EPA ID:			CAL920806383			
Generator County Code:			43			
Generator County:			Santa Clara			
TSD EPA ID:			CAD028409019			
TSD County Code:			19			
TSD County:			Los Angeles			
State Waste Code:			134			
State Waste Code Desc.:			Aqueous solution with total organic residues less than 10 percent			
Method Code:			T01			
Method Description:			Treatment, tank			
Tons:			0.924			
Year:			1996			
--		--				
Generator EPA ID:			CAL920806383			
Generator County Code:			43			
Generator County:			Santa Clara			
TSD EPA ID:			CAD089446710			
TSD County Code:			19			
TSD County:			Los Angeles			
State Waste Code:			213			
State Waste Code Desc.:			Hydrocarbon solvents (benzene, hexane, Stoddard, Etc.)			
Method Code:			H01			
Method Description:			Transfer station			
Tons:			0.688			
Year:			1996			
--		--				
Generator EPA ID:			CAL920806383			
Generator County Code:			43			
Generator County:			Santa Clara			
TSD EPA ID:			CAD089446710			
TSD County Code:			19			
TSD County:			Los Angeles			
State Waste Code:			223			
State Waste Code Desc.:			Unspecified oil-containing waste			
Method Code:			H01			
Method Description:			Transfer station			
Tons:			0.2293			
Year:			1996			
--		--				
Generator EPA ID:			CAL920806383			

Map Key	Number of Records	Direction	Distance (mi/ft)	Elev/Diff (ft)	Site	DB
Generator County Code:		43				
Generator County:		Santa Clara				
TSD EPA ID:		CAD981458466				
TSD County Code:		19				
TSD County:		Los Angeles				
State Waste Code:		223				
State Waste Code Desc.:		Unspecified oil-containing waste				
Method Code:		R01				
Method Description:		Recycler				
Tons:		0.688				
Year:		1993				
--		--				
Generator EPA ID:		CAL920806383				
Generator County Code:		43				
Generator County:		Santa Clara				
TSD EPA ID:		WAD009477175				
TSD County Code:		99				
TSD County:		Unknown				
State Waste Code:		352				
State Waste Code Desc.:		Other organic solids				
Method Code:						
Method Description:						
Tons:		1.65				
Year:		1994				
--		--				

5 17 of 41 SSE 0.02 / 100.12 90.55 / 0 SILVA SAUSAGE CO INC 1266 E JULIAN ST SAN JOSE CA 95116 HAZNET

SIC Code:		Mailing City:	SAN JOSE
NAICS Code:	31161	Mailing State:	CA
EPA ID:	CAL000244948	Mailing Zip:	95116
Create Date:	3/6/2002	Region Code:	2
Fac Act Ind:	No	Owner Name:	SILVA SAUSAGE CO INC
Inact Date:	6/30/2008	Owner Addr 1:	1266 E JULIAN ST
County Code:	43	Owner Addr 2:	
County Name:	Santa Clara	Owner City:	SAN JOSE
Mail Name:		Owner State:	CA
Mailing Addr 1:	1266 E JULIAN ST	Owner Zip:	95116
Mailing Addr 2:		Owner Phone:	4082935437
Owner Fax:	4082935766		

Contact Information
 --
Contact Name: FERNANDO MARTINS
Street Address 1: 1266 E JULIAN ST
Street Address 2:
City: SAN JOSE
State: CA
Zip: 95116
Phone: 4082935437
 --

5 18 of 41 SSE 0.02 / 100.12 90.55 / 0 1X CIRCLE K CORPORATION 1256 E JULIAN ST SAN JOSE CA 951160000 HAZNET

SIC Code:		Mailing City:	CARMICHAEL
NAICS Code:		Mailing State:	CA
EPA ID:	CAC000078941	Mailing Zip:	956080000
Create Date:	4/18/1988	Region Code:	2
Fac Act Ind:	No	Owner Name:	--
Inact Date:	10/25/2000	Owner Addr 1:	--
County Code:	43	Owner Addr 2:	
County Name:	Santa Clara	Owner City:	--
Mail Name:		Owner State:	99

Map Key	Number of Records	Direction	Distance (mi/ft)	Elev/Diff (ft)	Site	DB
Mailing Addr 1:	--				Owner Zip:	--
Mailing Addr 2:					Owner Phone:	0000000000
Owner Fax:						
Contact Information						
--	--					
Contact Name:		HOWARD FERREIRO				
Street Address 1:		--				
Street Address 2:		--				
City:		--				
State:		99				
Zip:		--				
Phone:		4154618890				
--	--					

<u>5</u>	19 of 41	SSE	0.02 / 100.12	90.55 / 0	3 STAR AUTO REPAIR 1256 E JULIAN ST SAN JOSE CA 95116	HAZNET
SIC Code:	7539			Mailing City:	SAN JOSE	
NAICS Code:	811118			Mailing State:	CA	
EPA ID:	CAL000276402			Mailing Zip:	95116	
Create Date:	11/17/2003 2:47:30 PM			Region Code:	2	
Fac Act Ind:	No			Owner Name:	MOHAMMAD SHARIF	
Inact Date:	6/30/2006			Owner Addr 1:	1256 E JULIAN ST	
County Code:	43			Owner Addr 2:		
County Name:	Santa Clara			Owner City:	SAN JOSE	
Mail Name:				Owner State:	CA	
Mailing Addr 1:	1256 E JULIAN ST			Owner Zip:	95116	
Mailing Addr 2:				Owner Phone:	4082870270	
Owner Fax:						
Contact Information						
--	--					
Contact Name:		MOHAAMMED SHARIF				
Street Address 1:		1256 E JULIAN ST				
Street Address 2:						
City:		SAN JOSE				
State:		CA				
Zip:		95116				
Phone:		4082870270				
--	--					

<u>5</u>	20 of 41	SSE	0.02 / 100.12	90.55 / 0	1X CIRCLE K CORP STORE #7873 1256 E JULIAN AVE SAN JOSE CA 951160000	HAZNET
SIC Code:				Mailing City:	NO HIGHLANDS	
NAICS Code:				Mailing State:	CA	
EPA ID:	CAC000109005			Mailing Zip:	956600000	
Create Date:	8/16/1988			Region Code:	2	
Fac Act Ind:	No			Owner Name:	--	
Inact Date:	10/25/2000			Owner Addr 1:	--	
County Code:	43			Owner Addr 2:	--	
County Name:	Santa Clara			Owner City:	--	
Mail Name:				Owner State:	99	
Mailing Addr 1:	--			Owner Zip:	--	
Mailing Addr 2:				Owner Phone:	0000000000	
Owner Fax:						
Contact Information						
--	--					
Contact Name:		PETER BRODEUR				
Street Address 1:		--				
Street Address 2:		--				
City:		--				
State:		99				

Map Key	Number of Records	Direction	Distance (mi/ft)	Elev/Diff (ft)	Site	DB
---------	-------------------	-----------	------------------	----------------	------	----

Zip: --
 Phone: 9163312540
 --

<u>5</u>	21 of 41	SSE	0.02 / 100.12	90.55 / 0	1X THRIFTY OIL COMPANY_#13 1256 EAST JULIAN SAN JOSE CA 951160000	HAZNET
----------	----------	-----	---------------	-----------	---	--------

SIC Code:		Mailing City:	DOWNEY
NAICS Code:		Mailing State:	CA
EPA ID:	CAC000535544	Mailing Zip:	902400000
Create Date:	11/1/1990	Region Code:	2
Fac Act Ind:	No	Owner Name:	THRIFTY OIL COMPANY
Inact Date:	10/25/2000	Owner Addr 1:	--
County Code:	43	Owner Addr 2:	--
County Name:	Santa Clara	Owner City:	--
Mail Name:		Owner State:	99
Mailing Addr 1:	10000 LAKEWOOD BLVD.	Owner Zip:	--
Mailing Addr 2:		Owner Phone:	0000000000
Owner Fax:			

Contact Information

--
Contact Name: MIKE WILSON, CONSULTANT
Street Address 1: --
Street Address 2: --
City: --
State: 99
Zip: --
Phone: 4158743021
 --

<u>5</u>	22 of 41	SSE	0.02 / 100.12	90.55 / 0	JULIAN ARCO 1256 E JULIAN ST SAN JOSE CA 95116	HAZNET
----------	----------	-----	---------------	-----------	--	--------

SIC Code:	5541	Mailing City:	SAN JOSE
NAICS Code:	44719	Mailing State:	CA
EPA ID:	CAL000285797	Mailing Zip:	95131
Create Date:	8/20/2004 2:23:16 PM	Region Code:	2
Fac Act Ind:	No	Owner Name:	KLR VENTURE LLC
Inact Date:	6/30/2006	Owner Addr 1:	1653 FERN PINE CT
County Code:	43	Owner Addr 2:	
County Name:	Santa Clara	Owner City:	SAN JOSE
Mail Name:		Owner State:	CA
Mailing Addr 1:	1653 FERN PINE CT	Owner Zip:	95131
Mailing Addr 2:		Owner Phone:	0000000000
Owner Fax:			

Contact Information

--
Contact Name: DAVEN LOOMBA
Street Address 1: 1653 FERN PINE CT
Street Address 2: --
City: SAN JOSE
State: CA
Zip: 95131
Phone: 4084832294
 --

<u>5</u>	23 of 41	SSE	0.02 / 100.12	90.55 / 0	1256 EAST JULIAN SAN JOSE CA 951160000	HIST MANIFEST
----------	----------	-----	---------------	-----------	---	------------------

Gen EPA ID: CAC000535544
Create Date: 11/01/1990 0:00

Map Key	Number of Records	Direction	Distance (mi/ft)	Elev/Diff (ft)	Site	DB
Inact Date:		10/25/2000 0:00:00				
Facility Mail Street:		10000 LAKEWOOD BLVD.				
Facility Mail City:		DOWNEY				
Facility Mail State:		CA				
Facility Mail Zip:		902400000				
Contact Phone(s):		4158743021				
File Year(s):		1990				
Contact Name(s):		MIKE WILSON, CONSULTANT				

Tanner Information

Method Description:

Tons:	0.68
Year:	1990
Generator County Code:	43
Generator County:	Santa Clara
Method Code:	R01
Tsd County Code:	38
Tsd County:	San Francisco
State Waste Code:	223
State Waste Code Desc:	Unspecified oil-containing waste
Tsd Epa ID:	CAD004771168

Tanner Information

Method Description:

Tons:	0
Year:	1990
Generator County Code:	43
Generator County:	Santa Clara
Method Code:	
Tsd County Code:	38
Tsd County:	San Francisco
State Waste Code:	
State Waste Code Desc:	
Tsd Epa ID:	CAD004771168

<u>5</u>	24 of 41	SSE	0.02 / 100.12	90.55 / 0	1256 E JULIAN ST SAN JOSE CA 951160000	HIST MANIFEST
-----------------	-----------------	------------	--------------------------	----------------------	---	--------------------------

Gen EPA ID: CAL920806383
Create Date: 3/20/1992 0:00:00
Inact Date: 6/30/1998 0:00:00
Facility Mail Street: 10000 LAKEWOOD BLVD
Facility Mail City: DOWNEY
Facility Mail State: CA
Facility Mail Zip: 902404020
Contact Phone(s): --
File Year(s): 1992
Contact Name(s): --

Tanner Information

Method Description:

Tons:	1.14
Year:	1992
Generator County Code:	43
Generator County:	Santa Clara
Method Code:	R01
Tsd County Code:	19
Tsd County:	Los Angeles
State Waste Code:	134
State Waste Code Desc:	Aqueous solution with total organic residues less than 10 percent
Tsd Epa ID:	CAT080011059

Map Key	Number of Records	Direction	Distance (mi/ft)	Elev/Diff (ft)	Site	DB
---------	-------------------	-----------	------------------	----------------	------	----

Tanner Information

Method Description:
Tons: 0
Year: 1992
Generator County Code: 43
Generator County: Santa Clara
Method Code:
Tsd County Code: 19
Tsd County: Los Angeles
State Waste Code:
State Waste Code Desc:
Tsd Epa ID: CAT080011059

<u>5</u>	25 of 41	SSE	0.02 / 100.12	90.55 / 0	1256 E JULIEN ST SAN JOSE CA 951160000	HIST MANIFEST
----------	----------	-----	---------------	-----------	---	------------------

Gen EPA ID: CAC000677304
Create Date: 3/13/1992 0:00:00
Inact Date: 10/25/2000 0:00:00
Facility Mail Street: --
Facility Mail City: DOWNEY
Facility Mail State: CA
Facility Mail Zip: 902400000
Contact Phone(s): 3109239876
File Year(s): 1992
Contact Name(s): REGINA KRAFT ENVMTL SECTY

Tanner Information

Method Description:
Tons: 0.91
Year: 1992
Generator County Code: 43
Generator County: Santa Clara
Method Code: R01
Tsd County Code: 19
Tsd County: Los Angeles
State Waste Code: 134
State Waste Code Desc: Aqueous solution with total organic residues less than 10 percent
Tsd Epa ID: CAT080011059

Tanner Information

Method Description:
Tons: 0
Year: 1992
Generator County Code: 43
Generator County: Santa Clara
Method Code:
Tsd County Code: 19
Tsd County: Los Angeles
State Waste Code:
State Waste Code Desc:
Tsd Epa ID: CAT080011059

<u>5</u>	26 of 41	SSE	0.02 / 100.12	90.55 / 0	1256 E JULIAN AVE SAN JOSE CA 951160000	HIST MANIFEST
----------	----------	-----	---------------	-----------	--	------------------

Gen EPA ID: CAC000109005
Create Date: 8/16/1988 0:00:00

Map Key	Number of Records	Direction	Distance (mi/ft)	Elev/Diff (ft)	Site	DB
Inact Date:		10/25/2000 0:00:00				
Facility Mail Street:		--				
Facility Mail City:		NO HIGHLANDS				
Facility Mail State:		CA				
Facility Mail Zip:		956600000				
Contact Phone(s):		9163312540				
File Year(s):		1988				
Contact Name(s):		PETER BRODEUR				
<u>Tanner Information</u>						
Method Description:						
Tons:		0				
Year:		1988				
Generator County Code:		43				
Generator County:		Santa Clara				
Method Code:						
Tsd County Code:		19				
Tsd County:		Los Angeles				
State Waste Code:						
State Waste Code Desc:						
Tsd Epa ID:		CAT080013352				
<u>Tanner Information</u>						
Method Description:						
Tons:		2.08				
Year:		1988				
Generator County Code:		43				
Generator County:		Santa Clara				
Method Code:		R01				
Tsd County Code:		19				
Tsd County:		Los Angeles				
State Waste Code:		221				
State Waste Code Desc:		Waste oil and mixed oil				
Tsd Epa ID:		CAT080013352				
5	27 of 41	SSE	0.02 / 100.12	90.55 / 0	THRIFTY #175 1256 E JULIAN AVE SAN JOSE CA 95116	FINDS/FRS
Registry ID:		110066670784				
FIPS Code:						
HUC Code:		18050003				
Site Type Name:		STATIONARY				
Location Description:						
Supplemental Location:						
Create Date:		14-OCT-15				
Update Date:						
Interest Types:		STATE MASTER				
SIC Codes:						
SIC Code Descriptions:						
NAICS Codes:						
NAICS Code Descriptions:						
Conveyor:		FRS-GEOCODE				
Federal Facility Code:						
Federal Agency Name:						
Tribal Land Code:						
Tribal Land Name:						
Congressional Dist No:		16				
Census Block Code:		060855014012003				
EPA Region Code:		09				
County Name:		SANTA CLARA				
US/Mexico Border Ind:						
Latitude:		37.35184				
Longitude:		-121.86935				

Map Key	Number of Records	Direction	Distance (mi/ft)	Elev/Diff (ft)	Site	DB
Reference Point:		CENTER OF A FACILITY OR STATION				
Coord Collection Method:		ADDRESS MATCHING-HOUSE NUMBER				
Accuracy Value:		30				
Datum:		NAD83				
Source:						
Facility Detail Rprt URL:		https://ofmpub.epa.gov/frs_public2/fii_query_detail.disp_program_facility?p_registry_id=110066670784				
Program Acronyms:						
CA-ENVIROVIEW:189813						

<u>5</u>	28 of 41	SSE	0.02 / 100.12	90.55 / 0	ARCO #9601 1256 E JULIAN ST SAN JOSE CA 95116	FINDS/FRS
----------	----------	-----	---------------	-----------	---	-----------

Registry ID:		110065935938				
FIPS Code:						
HUC Code:		18050003				
Site Type Name:		STATIONARY				
Location Description:						
Supplemental Location:						
Create Date:		14-OCT-15				
Update Date:						
Interest Types:		STATE MASTER				
SIC Codes:						
SIC Code Descriptions:						
NAICS Codes:						
NAICS Code Descriptions:						
Conveyor:		FRS-GEOCODE				
Federal Facility Code:						
Federal Agency Name:						
Tribal Land Code:						
Tribal Land Name:						
Congressional Dist No:		16				
Census Block Code:		060855014012003				
EPA Region Code:		09				
County Name:		SANTA CLARA				
US/Mexico Border Ind:						
Latitude:		37.35184				
Longitude:		-121.86935				
Reference Point:		CENTER OF A FACILITY OR STATION				
Coord Collection Method:		ADDRESS MATCHING-HOUSE NUMBER				
Accuracy Value:		30				
Datum:		NAD83				
Source:						
Facility Detail Rprt URL:		https://ofmpub.epa.gov/frs_public2/fii_query_detail.disp_program_facility?p_registry_id=110065935938				
Program Acronyms:						
CA-ENVIROVIEW:253697						

<u>5</u>	29 of 41	SSE	0.02 / 100.12	90.55 / 0	TESORO (USA) 63175 1256 E JULIAN ST SAN JOSE CA 95116	HAZ SANJOSE
----------	----------	-----	---------------	-----------	---	-------------

Occup ID:		401829		SIC:		5541	
Class:		S1		Hazmat Insp Dis:			
Prop Use:		571		Insp Dist:		2200	
Station:		8		District:		1	
HMMP:		Long Form		Floors Above:		1	
HMMP Date:		11/28/2017		Hide:		FALSE	
HMOC:		1					
HMOC Description:		GASOLINE STATIONS					

Map Key	Number of Records	Direction	Distance (mi/ft)	Elev/Diff (ft)	Site	DB
<u>5</u>	30 of 41	SSE	0.02 / 100.12	90.55 / 0	SPEEDWAY No. 4068 1256 E JULIAN ST SAN JOSE CA 95116	CERS TANK

Site ID: 160342 Latitude: 37.351849
Longitude: -121.869362

Regulated Programs

EI ID: 10345066
EI Description: Chemical Storage Facilities

EI ID: 10345066
EI Description: Hazardous Waste Generator

EI ID: 10345066
EI Description: Underground Storage Tank

Violations

Violation Date: 04/15/2021 **Violation Source:** CERS
Violation Program: UST **Violation Division:** Santa Clara County Environmental Health
Citation: HSC 6.7 25284.2 - California Health and Safety Code, Chapter 6.7, Section(s) 25284.2
Violation Notes:

Returned to compliance on 04/15/2021. TANK 91 SPILL CONTAINER TESTED HYDROSTATICALLY FOR 60 MINUTES, FAILED TO RETAIN WATER LEVEL FOR THE TEST DURATION.

Violation Description:

"Failure to meet one or more of the following requirements:

- Install or maintain a liquid-tight spill container.
- Have a minimum capacity of five gallons.
- Have a functional drain valve or other method for the removal of liquid from the spill container.
- Be resistant to galvanic corrosion.
- Perform a tightness test at installation, every 12 months thereafter, or within 30 days after a repair to the spill container.
- Tested using applicable manufacturer guidelines, industry codes, engineering standards, or a method approved by a professional engineer.
- Tested by a certified UST service technician.
- Maintain records of spill containment testing for 36 months.

Violations

Violation Date: 04/15/2021 **Violation Source:** CERS
Violation Program: UST **Violation Division:** Santa Clara County Environmental Health
Citation: 23 CCR 16 2636(f)(1) - California Code of Regulations, Title 23, Chapter 16, Section(s) 2636(f)(1)
Violation Notes:

Returned to compliance on 04/15/2021. TANK 91 STP SENSOR FAILED TO PROVIDE AN AUDIBLE/VISUAL AND PUMP SHUT DOWN WHEN A LEAK WAS SIMULATED. THE TECHNICIAN REPLACED THE SENSOR LIKE-FOR-LIKE, RETESTED THE SENSOR AND VERIFIED THE SIMULATED LEAK PROVIDED AN AUDIBLE/VISUAL AND PUMP SHUT DOWN.

Violation Description:

Failure of the double-walled pressurized piping to be continuously monitored with a system that activates an audible and visual alarm or stops flow at the dispenser when a leak is detected.

Evaluations

Eval Date: 04/09/2021
Violations Found: No
Eval General Type: Other/Unknown
Eval Type: Other, not routine, done by local agency
Eval Division: Santa Clara County Environmental Health
Eval Program: UST
Eval Source: CERS
Eval Notes:

On-site to witness an overfill prevention equipment test. All tanks are equipped with Franklin Fueling Defender series drop tubes and flapper valves. Today's test was performed by Mr. Marcus Garcia of Service Station Systems who has the required certification for this equipment (FFS EVR Phase I Systems –VR-101). During the test, the following was observed: -Drop tubes were removed and measured using the procedure specified in the Defender Series Overfill Prevention Valve Installation Guide. Measurements showed that all valves were positioned below 95%. -Flapper valves were manually activated and functioned as designed. NOTES: -Provide a copy of today's test report to our agency within 30 days. ; Note: data in [EVAL Notes] field for some records is truncated from the source.

Eval Date: 04/17/2019
Violations Found: No
Eval General Type: Compliance Evaluation Inspection
Eval Type: Routine done by local agency
Eval Division: Santa Clara County Environmental Health
Eval Program: UST
Eval Source: CERS
Eval Notes:

I am on site, 1256 E Julian, San Jose, for the 2019 Mary Pablo, Manager, TESORO (MOBIL) #63175, is on site to allow facility access and records review. This report will be emailed to 61@nmso.net, and STEPHEN.M.COULTER@TSOCORP.COM, Environmental Contact. Eyman "Alex" Leyva, UST Service Tech, Service Station Systems, Inc. is on site to perform the 2019 UST Monitoring System Testing and Certification. ICC# 8820840 Serv Tech Expires 11/16/2019 VR - Expires 3/27/2020 VMI LDT-890 Exp 3/15/2020 NOTE: The drop tubes were replaced on 4/10/2019, OK System set-up and Alarm History provided, OK, Spill buckets, 3, in sumps, tested with lid assembly in place. 5 gallons water to within 1 inch of the top of assembly. Measured and recorded, 60 minutes, no drops observed, OK VR Battery Check, OK Sensor Out - OK Power Out - OK UST sensors (3) - OK STP sensors (3), STP shutdown, A and V alarms !, Print, OK Drop Tube Sump sensors (3), OK Dispenser UDC sensors [Truncated]; Note: data in [EVAL Notes] field for some records is truncated from the source.

Eval Date: 04/17/2019
Violations Found: No
Eval General Type: Compliance Evaluation Inspection
Eval Type: Routine done by local agency
Eval Division: Santa Clara County Environmental Health
Eval Program: HW
Eval Source: CERS
Eval Notes:

I am on site, 1256 E Julian, San Jose, for the 2019 Hazardous Waste Generator Permit Inspection. Mary Pablo, Manager, TESORO (MOBIL) #63175, is on site to allow facility access and records review. Submitted for CERS ID 10345066 on 5/18/2018 9:47AM by Jessica Sutton of Tesoro Refining and Marketing Company LLC (San Antonio, TX) SUMP WASTE CLEAN-UP, TEST WATER SOUTH OF FACILITY 30 gallons WASTE ABSORBENT & SPENT DISPENSER FUEL FILTERS SOUTH OF FACILITY 330 pounds From DTSC web today; EPA ID: CAL000373004, Name: TESORO USA 63175, Status: ACTIVE Site Inspection; I observed the two hazardous waste drums from behind a fence. I was able to see complete labels. NOTE: these labels were fading in the direct sun. Reminder: Maintain as required. File Review; OK ; Note: data in [EVAL Notes] field for some records is truncated from the source.

Eval Date: 04/20/2015
Violations Found: No
Eval General Type: Compliance Evaluation Inspection
Eval Type: Routine done by local agency
Eval Division: Santa Clara County Environmental Health
Eval Program: UST
Eval Source: CERS
Eval Notes:

Rowena Pham, Store Manager, TESORO/USA #63175, on site to allow access to the facility and records for review. EC - TESORO/USA #63175 CERS - TESORO (MOBIL) 63175 Service Station Systems Israel Santillan ICC 8057571-UT exp. 10/4/2015 VR B33310 exp. 10/2/2015 VMI# 2346

Map Key	Number of Records	Direction	Distance (mi/ft)	Elev/Diff (ft)	Site	DB
----------------	--------------------------	------------------	-------------------------	-----------------------	-------------	-----------

exp. 7/11/2015 System Setup and Alarm History provided. On-Ste Records Review, DUSTO Monthly Reports, OK, Training Records, OK CERS Review, Submitted for CERS ID 10345066 on 2/28/2015 3:55PM by Glenda Kierstead of Tesoro Refining and Marketing Company LLC (San Antonio, TX), to be reviewed now. The Financial Responsibility Mechanism used for this site, Letter from CFO, signed by G. Scott Spendlove, is dated March 25, 2014. This shall be updated as required, Identify the Fiscal Year for this business to determine due date for annual submittal. Spill Buckets (3), IS asked about fuel as test liquid. No, not approved for lake test. NOTE: with buckets dis-assembled, the buckets 3.5 [Truncated]; Note: data in [EVAL Notes] field for some records is truncated from the source.

Eval Date: 04/20/2017
Violations Found: No
Eval General Type: Compliance Evaluation Inspection
Eval Type: Routine done by local agency
Eval Division: Santa Clara County Environmental Health
Eval Program: HMRRP
Eval Source: CERS
Eval Notes:

On-site to conduct a hazardous materials business plan (HMBP) inspection. A HMBP was submitted via CERS on 11/29/16 and was reviewed as complete. The sole hazardous material that is handled on-site at reportable thresholds is gasoline (30,000 in 3 x USTs).; Note: data in [EVAL Notes] field for some records is truncated from the source.

Eval Date: 04/15/2021
Violations Found: No
Eval General Type: Compliance Evaluation Inspection
Eval Type: Routine done by local agency
Eval Division: Santa Clara County Environmental Health
Eval Program: HMRRP
Eval Source: CERS
Eval Notes:

LAST CERS SUBMITTAL DATED 11/2/2020. HAZARDOUS MATERIALS STORED AT OR ABOVE REQUIRED THRESHOLD: -GASOLINE HBMP TRAINING RECORDS ARE CURRENT. ; Note: data in [EVAL Notes] field for some records is truncated from the source.

Eval Date: 04/17/2019
Violations Found: No
Eval General Type: Compliance Evaluation Inspection
Eval Type: Routine done by local agency
Eval Division: Santa Clara County Environmental Health
Eval Program: HMRRP
Eval Source: CERS
Eval Notes:

I am on site, 1256 E Julian, San Jose, for the 2019 HMBP permit inspection. Mary Pablo, Manager, TESORO (MOBIL) #63175, is on site to allow facility access and records review. Submitted for CERS ID 10345066 on 5/18/2018 9:47AM by Jessica Sutton of Tesoro Refining and Marketing Company LLC (San Antonio, TX) - OK SUMP WASTE CLEAN-UP, TEST WATER SOUTH OF FACILITY 30 gallons WASTE ABSORBENT & SPENT DISPENSER FUEL FILTERS SOUTH OF FACILITY 330 pounds GASOLINE (GRADES: REGULAR & PREMIUM) 86290-81-5 WEST SIDE OF FACILITY IN UNDERGROUND STORAGE TANKS 30,000 gallons ODORIZED PROPANE OUTSIDE IN YARD 74 gallons - 21 5 gallon BBQ bottles for exchange/sale. HMIS, OK NOTE the next HMBP/IS CERS Submittal is due in or before May 2019. ; Note: data in [EVAL Notes] field for some records is truncated from the source.

Eval Date: 06/02/2014
Violations Found: No
Eval General Type: Other/Unknown
Eval Type: Other, not routine, done by local agency
Eval Division: Santa Clara County Environmental Health
Eval Program: UST
Eval Source: CERS
Eval Notes:

INSPECTION REVIW, CERS ASSITANCE, WRITE-UP AND DELIVERY FOR SIGNATURE; Note: data in [EVAL Notes] field for some records is truncated from the source.

Eval Date: 04/15/2021
Violations Found: No
Eval General Type: Compliance Evaluation Inspection
Eval Type: Routine done by local agency

<i>Map Key</i>	<i>Number of Records</i>	<i>Direction</i>	<i>Distance (mi/ft)</i>	<i>Elev/Diff (ft)</i>	<i>Site</i>	<i>DB</i>
----------------	--------------------------	------------------	-------------------------	-----------------------	-------------	-----------

Eval Division: Santa Clara County Environmental Health
Eval Program: HW
Eval Source: CERS
Eval Notes:

FACILITY MAINTAINED STATE EPA ID NUMBER CAL000373004 ACTIVE HAZARDOUS WASTE GENERATED, SOLID WASTE (ABSORBENT, RAGS) AND TEST WATER. CESGQ TRAINING IS CONDUCTED. MANIFEST GENERATED FOR THE PAST THREE YEARS. EMERGENCY EQUIPMENT OBSERVED ; Note: data in [EVAL Notes] field for some records is truncated from the source.

Eval Date: 04/19/2018
Violations Found: No
Eval General Type: Compliance Evaluation Inspection
Eval Type: Routine done by local agency
Eval Division: Santa Clara County Environmental Health
Eval Program: UST
Eval Source: CERS
Eval Notes:

On-site to conduct a UST compliance inspection. Annual monitoring system testing was performed by UST service technician Alex Barajas. Mr. Barajas had all of the required certifications. During testing of monitoring equipment the following was observed: -87, 87-aux, and 91 spill buckets were hydrostatically tested with 5 gallons of water for 60 minutes. -Fail-safe and sensor out were demonstrated on all tanks. -87, 87-aux, and 91 STP sump sensors (Veeder Root 208) were tested in water and produced an audible and visual alarm at the monitoring panel as well as positive shutdown of the turbines. -87, 87-aux, and 91 annular sensors (Veeder Root 407) were tested in water and produced an audible and visual alarm at the monitoring panel. -Electronic line leak detectors (Veeder Root 8484) were tested with a VMI test system (was marked as having been calibrated) to simulate a 3 gallon per hour leak at 10 PSI. -Overfill prevention in the form of ATG probes were tested. At [Truncated]; Note: data in [EVAL Notes] field for some records is truncated from the source.

Eval Date: 04/20/2015
Violations Found: No
Eval General Type: Compliance Evaluation Inspection
Eval Type: Routine done by local agency
Eval Division: Santa Clara County Environmental Health
Eval Program: HW
Eval Source: CERS
Eval Notes:

Rowena Pham, Store Manager, TESORO/USA #63175, on site to allow access to the facility and records for review. Cal EPA ID Status review: EPA ID: CAL000373004 Name: TESORO USA 63175 Status: ACTIVE Inactive Date: Contact: LISA GOMEZ County: SANTA CLARA SIC: 44719 Record Entered: 2012-03-22 Last updated: 2014-09-18 Name Address City State ZIP Phone Location TESORO USA 63175 1256 E JULIAN ST SAN JOSE CA 95116 No Violations noted.; Note: data in [EVAL Notes] field for some records is truncated from the source.

Eval Date: 05/29/2014
Violations Found: No
Eval General Type: Compliance Evaluation Inspection
Eval Type: Routine done by local agency
Eval Division: Santa Clara County Environmental Health
Eval Program: UST
Eval Source: CERS
Eval Notes:

ON SITE FOR 2014 SITE INSPECTION. ROWENA PHAN ON SITE TO FACILITATE SITE INSPECTION AND RECORDS REVIEW. THE 2014 UST MONITORING CERTIFICATION WAS PERFORMED ON APRIL 21, 2014 BY ISRAEL SANTILLAN, UST SERVICE TECH, SERVICE STATIONS SYSTEMS. ICC# 8057571-UT, EXP. 10/30/2015 VEEDER-ROOT SERVICE ID B33310 EXP. 10/2/2015 VMI# 2346, EXP. 7/11/2015 VEEDER-ROOT PANEL STATUS, ALL SYSTEMS NORMAL, OK LIGHTS, HORN, OK CERTIFIED BY ISRAEL SANTILLAN, UST SERVICE TECH, SERVICE STATIONS SYSTEMS ON APRIL 21, 2014 WITH LABEL AND SIGNATURE. NOTE: THIS MONITORING REPORT WAS RECEIVED AND REVIEWED BY THIS OFFICE ON MAY 21, 2014. DUSTO MONTHLY REPORTS AND ALARM HISTORY REVIEWED ON SITE FEBRUARY 14TH LIQUID ALARM, WATER IN FILL SUMPS, REMOVED, OK TRAINING, OK CERS REVIEW ON LINE AT HTTP://CERSS.CALEPA.CA.GOV FINANCIAL RESPONSIBILITY, DATED MARCH 25, 2014, SELF INSURED, OK ALL OTHER ELEMENTS PREVIOUSLY APPROVED, OK.; Note: data in [EVAL Notes] field for some records is truncated from the source.

Eval Date: 04/15/2021
Violations Found: Yes
Eval General Type: Compliance Evaluation Inspection
Eval Type: Routine done by local agency
Eval Division: Santa Clara County Environmental Health
Eval Program: UST

Map Key	Number of Records	Direction	Distance (mi/ft)	Elev/Diff (ft)	Site	DB
---------	-------------------	-----------	------------------	----------------	------	----

Eval Source: CERS
Eval Notes:

ON SITE TO WITNESS THE MONITORING SYSTEM CERTIFICATION WITH RICHARD RUIZ A CALIFORNIA ICC CERTIFIED TECHNICIAN WITH SERVICE STATION SYSTEMS. MR. RUIZ'S CERTIFICATION WERE VERIFIED TO BE CURRENT, ICC (EXP:2/1/2023), VEEDER-ROOT (EXP: 7/11/2021), AND FRANKLIN FUELING (12/31/2021). THE UNDERGROUND STORAGE TANK SYSTEM CONSISTS OF THREE TANKS(REGULAR-MAIN, REGULAR-AUX AND 91) WITH FOUR UNDER DISPENSER CONTAINERS. THE FOLLOWING COMPONENTS WERE TESTED AND FOUND TO BE OPERABLE: -ANNULAR LIQUID SENSORS, TRIGGERED AN AUDIBLE AND VISUAL ALARM WHEN A LEAK WAS SIMULATED. -STP LIQUID SENSORS, TRIGGERED AN AUDIBLE, VISUAL ALARM AND SHUT DOWN THE PUMP WHEN A LEAK WAS SIMULATED. -UNDER DISPENSER SENSORS, TRIGGERED AN AUDIBLE, VISUAL ALARM AND SHUT DOWN THE PUMP WHEN A LEAK WAS SIMULATED. -SPILL CONTAINER FOR 87-MAIN AND 87-AUX WERE TESTED HYDROSTATICALLY FOR 60 MINUTES WITHOUT WATER LOSS. -ELECTRONIC LINE LEAK DETECTOR FOR 87-MAIN AND 91, TESTED AT 3.0 GPH AT 10 PSI. -SENSOR [Truncated]; Note: data in [EVAL Notes] field for some records is truncated from the source.

Eval Date: 04/20/2016
Violations Found: No
Eval General Type: Compliance Evaluation Inspection
Eval Type: Routine done by local agency
Eval Division: Santa Clara County Environmental Health
Eval Program: UST
Eval Source: CERS
Eval Notes:

A Monitoring System Equipment Certification was performed today by Service Station Systems, Inc. Technician Jesse Rodriguez (ICC# 8024952-UT Exp. 10/23/17, Veeder Root (VR) #B37358 Level 4 Technician Exp. 1/13/17, VMI MLLD #2659 Exp. 4/3/18, VMI LDT-890 Tester #2660 Exp. 4/3/18). The underground storage tank (UST) system is comprised of three (3) double walled fiberglass motor vehicle fuel tanks (Two 10,000 gallon tanks storing regular unleaded gasoline and one 10,000 gallon tank storing premium unleaded gasoline). Piping is double walled fiberglass. Per information reported to CERS on 4/15/2016, all three tanks were installed on 9/1/1988. *Note: This site has rebranded to MOBIL. The site name is now "TESORO (MOBIL) 63175" per CERS submittal made on 4/15/2016. Station ownership remains the same. A new permit will be issued to reflect the name change. Components tested today, 4/20/2016: -3 UST Annular space sensors (VR-407) -3 STP Sump sensors (VR-208); Positive [Truncated]; Note: data in [EVAL Notes] field for some records is truncated from the source.

Eval Date: 04/20/2017
Violations Found: No
Eval General Type: Compliance Evaluation Inspection
Eval Type: Routine done by local agency
Eval Division: Santa Clara County Environmental Health
Eval Program: HW
Eval Source: CERS
Eval Notes:

On-site to conduct a hazardous waste inspection. The following hazardous waste was observed: -Fuel-contaminated test water: 1 x 30 gallon drum - Waste absorbent: 1 x 55 gallon drum NOTES: -CAL000373004 is active -Fire extinguishers were observed as maintained -Spill control was available - Emergency information was on-site -Training documentation was observed -Inspections of hazardous waste storage areas are conducted at least weekly -Hazardous waste manifests were reviewed; Note: data in [EVAL Notes] field for some records is truncated from the source.

Eval Date: 04/20/2017
Violations Found: No
Eval General Type: Compliance Evaluation Inspection
Eval Type: Routine done by local agency
Eval Division: Santa Clara County Environmental Health
Eval Program: UST
Eval Source: CERS
Eval Notes:

On-site to conduct a UST compliance inspection. Annual monitoring system testing was performed by UST service technician Jesse Rodriguez from Service Stations Systems. Mr. Rodriguez had all of the following certifications. During testing of monitoring equipment the following was observed: - Secondary containment test boots were observed as pulled-back prior to testing. -87, 87-aux, and 91 spill buckets were hydrostatically tested with 5 gallons of water for 60 minutes. -87, 87-aux, and 91 STP sump sensors (Veeder Root 208) were tested in water and produced an audible and visual alarm at the monitoring panel as well as positive shutdown of the turbines. -87, 87-aux, and 91 annular sensors (Veeder Root 407) were tested with water and produced an audible and visual alarm at the monitoring panel. -Electronic line leak detectors (Veeder Root 8484) were tested with a VMI test system to simulate a 3 gallon per hour leak at 10 psi. The VMI tester was documented as having [Truncated]; Note: data in [EVAL Notes] field for some records is truncated from the source.

Eval Date: 04/20/2015
Violations Found: No
Eval General Type: Compliance Evaluation Inspection

<i>Map Key</i>	<i>Number of Records</i>	<i>Direction</i>	<i>Distance (mi/ft)</i>	<i>Elev/Diff (ft)</i>	<i>Site</i>	<i>DB</i>
----------------	--------------------------	------------------	-------------------------	-----------------------	-------------	-----------

Eval Type: Routine done by local agency
Eval Division: Santa Clara County Environmental Health
Eval Program: HMRRP
Eval Source: CERS
Eval Notes:

Rowena Pham, Store Manager, TESORO/USA #63175, on site to allow access to the facility and records for review. CERS Review Submitted for CERS ID 10345066 on 2/28/2015 3:55PM by Glenda Kierstead of Tesoro Refining and Marketing Company LLC (San Antonio, TX) See CERS System for review details. Inventory complete. OK; Note: data in [EVAL Notes] field for some records is truncated from the source.

Eval Date: 06/12/2020
Violations Found: No
Eval General Type: Compliance Evaluation Inspection
Eval Type: Routine done by local agency
Eval Division: Santa Clara County Environmental Health
Eval Program: UST
Eval Source: CERS
Eval Notes:

On-site to conduct a UST compliance inspection. The annual monitoring system test was performed by Service Station Systems in April 2020 during the time our agency was not conducting inspections due to Covid-19. Mr. Alex Leyva of Service Station Systems was on-site today to open all sumps and dispensers covers. A visual inspection was then performed of these areas with no issues observed. The following records were reviewed on-site: - DUSTO inspection reports (along with associated work orders for any alarms) and training log, monitoring system certification and secondary containment test reports, and alarm history and system set-up. The following records were reviewed electronically: -A complete UST CERS submittal made and reviewed by our agency. NOTES: -Annual monitoring system (AMC) test report was provided to our agency within 30 days as required. According to AMC test report, all leak sensors functioned as required.; Note: data in [EVAL Notes] field for some records is truncated from the source.

Eval Date: 11/02/2020
Violations Found: No
Eval General Type: Other/Unknown
Eval Type: Other, not routine, done by local agency
Eval Division: Santa Clara County Environmental Health
Eval Program: UST
Eval Source: CERS
Eval Notes:

On site to witness triennial secondary containment testing. Testing today was performed by Tony McCarter of Able Maintenance and was confirmed to have current ICC UST Service Technician (exp 10/15/21) and Incon Lvl 4 (09/23/22) certifications. 87-1 secondary product line was tested at 5psi for 60 minutes and passed. Fill sumps were tested with water using Incon accelerated test sump system for 15 minutes and passed. The following components were undergoing testing at the time of inspector's departure: - UDC sumps - STP sumps - UST annular spaces - 87-2 product, 91 product, and siphon secondary lines Submit a copy of today's test results to this department within 30 days.; Note: data in [EVAL Notes] field for some records is truncated from the source.

Eval Date: 11/14/2017
Violations Found: No
Eval General Type: Other/Unknown
Eval Type: Other, not routine, done by local agency
Eval Division: Santa Clara County Environmental Health
Eval Program: UST
Eval Source: CERS
Eval Notes:

On-site to observe secondary containment testing. Testing was performed by Erik Salinger of Able Maintenance. Mr. Salinger has the following certifications observed as current: -ICC UST Service Technician -Incon Sump Test System Operation Level 4 Product piping runs were tested with a 60 minute pressure test @ 5 psig with the following results: -87-1, PASS -87-2, COULD NOT BE TESTED DUE TO DAMAGED TEST BOOT -91, COULD NOT BE TESTED DUE TO DAMAGED TEST BOOT STP sumps were tested with a 15 minute Incon accelerated hydrostatic test with the following results: -87-1, PASS -87-2, COULD NOT BE TESTED DUE TO DAMAGED TEST BOOT -91, COULD NOT BE TESTED DUE TO DAMAGED TEST BOOT Fill sumps were tested with a 15 minute Incon accelerated hydrostatic test with the following results: -87, PASS -87-2, PASS -91, PASS UDCs were tested with a 15 minute Incon accelerated hydrostatic test with the following results: -Dispenser 1/2, PASS -Dispenser 3/4, DID NOT [Truncated]; Note: data in [EVAL Notes] field for some records is truncated from the source.

Affiliations

Affil Type Desc: UST Tank Owner
Entity Name: Thrifty Oil Co.

Map Key	Number of Records	Direction	Distance (mi/ft)	Elev/Diff (ft)	Site	DB
Entity Title:						
Address:		13116 IMPERIAL HIGHWAY				
City:		SANTA FE SPRINGS				
State:		CA				
Country:		United States				
Zip Code:		90670				
Phone:		(562) 921-3581				
Affil Type Desc:						
Entity Name:		Property Owner				
Entity Title:		Thrifty Oil Co.				
Entity Title:						
Address:		13116 IMPERIAL HIGHWAY				
City:		SANTA FE SPRINGS				
State:		CA				
Country:		United States				
Zip Code:		90670				
Phone:		(562) 921-3581				
Affil Type Desc:						
Entity Name:		UST Tank Operator				
Entity Title:		NMSO, INC. (SAM ANABI)				
Entity Title:						
Address:		1256 E JULIAN ST				
City:		SAN JOSE				
State:		CA				
Country:		United States				
Zip Code:		95116				
Phone:		(909) 394-4728				
Affil Type Desc:						
Entity Name:		Identification Signer				
Entity Title:		TERESA A. MILES				
Address:		PACIFIC DIVISION ENVIRONMENTAL COMPLIANCE MANAGER				
City:						
State:						
Country:						
Zip Code:						
Phone:						
Affil Type Desc:						
Entity Name:		Document Preparer				
Entity Title:		BELSHIRE ENVIRONMENTAL SERVICES, INC.				
Entity Title:						
Address:						
City:						
State:						
Country:						
Zip Code:						
Phone:						
Affil Type Desc:						
Entity Name:		UST Permit Applicant				
Entity Title:		BURKE D. ALBELDA				
Address:		ENVIRONMENTAL COMPLIANCE SUPERVISOR				
City:						
State:						
Country:						
Zip Code:						
Phone:		(310) 869-4096				
Affil Type Desc:						
Entity Name:		Legal Owner				
Entity Title:		TRMC RETAIL LLC				
Entity Title:						
Address:		ATTN: ENVIRONMENTAL DEPT. – 500 SPEEDWAY DR.				
City:		ENON				
State:		OH				
Country:		United States				
Zip Code:		45323				
Phone:		(937) 863-7377				
Affil Type Desc:						
Entity Name:		Operator				

Entity Name: NMSO, INC.
Entity Title:
Address:
City:
State:
Country:
Zip Code:
Phone: (909) 394-4728

Affil Type Desc: UST Property Owner Name
Entity Name: Thrifty Oil Co.
Entity Title:
Address: 13116 IMPERIAL HIGHWAY
City: SANTA FE SPRINGS
State: CA
Country: United States
Zip Code: 90670
Phone: (562) 921-3581

Affil Type Desc: CUPA District
Entity Name: Santa Clara County Environmental Health
Entity Title:
Address: 1555 Berger Drive, Suite 300
City: San Jose
State: CA
Country:
Zip Code: 95112-2716
Phone: (408) 918-3400

Affil Type Desc: Environmental Contact
Entity Name: STEPHEN COULTER
Entity Title:
Address: ATTN: ENVIRONMENTAL DEPT. – 500 SPEEDWAY DR.
City: ENON
State: OH
Country:
Zip Code: 45323
Phone:

Affil Type Desc: Facility Mailing Address
Entity Name: Mailing Address
Entity Title:
Address: ATTN: ENVIRONMENTAL DEPT. – 500 SPEEDWAY DR.
City: ENON
State: OH
Country:
Zip Code: 45323
Phone:

Affil Type Desc: Parent Corporation
Entity Name: Speedway
Entity Title:
Address:
City:
State:
Country:
Zip Code:
Phone:

Coordinates

Env Int Type Code: HWG	Longitude: -121.869360
Program ID: 10345066	Coord Name:
Latitude: 37.351850	Ref Point Type Desc: Center of a facility or station.

Map Key	Number of Records	Direction	Distance (mi/ft)	Elev/Diff (ft)	Site	DB
---------	-------------------	-----------	------------------	----------------	------	----

SAN JOSE CA 95116

Facility ID: FA0270566 **Latitude:** 37.35185
CERS ID: 10345066 **Longitude:** -121.86936
County: Santa Clara
Permitting Agency: Santa Clara County Environmental Health
Note: Information related to facilities can be searched on Geo Tracker Website: <https://geotracker.waterboards.ca.gov/search>
Site Facility Type: PERMITTED UNDERGROUND STORAGE TANK (UST)

<u>5</u>	32 of 41	SSE	0.02 / 100.12	90.55 / 0	SHELL STN. #175 1256 E. JULIAN STREET SAN JOSE CA	HIST TANK
----------	----------	-----	---------------	-----------	---	-----------

Owner Name: THRIFTY OIL CO. **No of Containers:** 6
Owner Street: 10000 LAKEWOOD BLVD. **County:** SANTA CLARA
Owner City: DOWNEY **Facility State:** CA
Owner State: CA **Facility Zip:** 95100
Owner Zip: 90240

<u>5</u>	33 of 41	SSE	0.02 / 100.12	90.55 / 0	JULIAN PARK ARCO SERVICE 1256 E JULIAN ST SAN JOSE CA 95116	CUPA SANTA CLARA
----------	----------	-----	---------------	-----------	---	---------------------

Facility ID: FA0264613
GIS Latitude: 37.3522217
GIS Longitude: -121.869324

Details

Record ID: PR0390314
PE: 2205
Description: GENERATES 100 KG YR TO <5 TONS/YR
Program Identifier: DEH PERMIT-HAZ WASTE GENERATOR PROGRAM

Details

Record ID: PR0397818
PE: BP01
Description: HMBP FACILITY, 1-3 CHEMICALS
Program Identifier: DEH PERMIT-HAZ MAT BUSINESS PLAN PROGRAM

<u>5</u>	34 of 41	SSE	0.02 / 100.12	90.55 / 0	PRECISION AUTO REPAIR 1256 E JULIAN ST SAN JOSE CA 95116	CUPA SANTA CLARA
----------	----------	-----	---------------	-----------	--	---------------------

Facility ID: FA0269764
GIS Latitude: 37.351849
GIS Longitude: -121.869359

Details

Record ID: PR0401470
PE: 2201
Description: GENERATES WASTE OIL ONLY
Program Identifier: DEH PERMIT-HAZ WASTE GENERATOR PROGRAM

Details

Map Key	Number of Records	Direction	Distance (mi/ft)	Elev/Diff (ft)	Site	DB
Record ID:		PR0401469				
PE:		BP01				
Description:		HMBP FACILITY, 1-3 CHEMICALS				
Program Identifier:		DEH PERMIT-HAZ MAT BUSINESS PLAN PROGRAM				
5	35 of 41	SSE	0.02 / 100.12	90.55 / 0	ARCO FACILITY #9601 1256 E JULIAN ST SAN JOSE CA 95113	CUPA SANTA CLARA
Facility ID:		FA0252096				
GIS Latitude:		37.351921				
GIS Longitude:		-121.869687				
Details						
Record ID:		PR0397761				
PE:		BP01				
Description:		HMBP FACILITY, 1-3 CHEMICALS				
Program Identifier:		DEH PERMIT-HAZ MAT BUSINESS PLAN PROGRAM				
Details						
Record ID:		PR0379102				
PE:		2205				
Description:		GENERATES 100 KG YR TO <5 TONS/YR				
Program Identifier:		DEH PERMIT-HAZ WASTE GENERATOR PROGRAM				
5	36 of 41	SSE	0.02 / 100.12	90.55 / 0	AUTO & TIRE SERVICE 1256 E JULIAN ST SAN JOSE CA 95116	CUPA SANTA CLARA
Facility ID:		FA0230062				
GIS Latitude:		37.351921				
GIS Longitude:		-121.869687				
Details						
Record ID:		PR0330068				
PE:		2201				
Description:		GENERATES WASTE OIL ONLY				
Program Identifier:		DEH PERMIT-HAZ WASTE GENERATOR PROGRAM				
5	37 of 41	SSE	0.02 / 100.12	90.55 / 0	TESORO REFINING & MARKETING COMPANY LLC #63175 1256 E JULIAN ST SAN JOSE CA 95116	RCRA NON GEN
EPA Handler ID:		CAL000373004				
Gen Status Universe:		No Report				
Contact Name:		BRENDA RAMIREZ				
Contact Address:		19100 , RIDGEWOOD PKWY , , SAN ANTONIO , TX, 78259 , US				
Contact Phone No and Ext:		210-626-5153				
Contact Email:						
Contact Country:		US				
County Name:		SANTA CLARA				
EPA Region:		09				
Land Type:		Private				
Receive Date:		20210602				
Location Latitude:		37.351836				
Location Longitude:		-121.869279				

Map Key	Number of Records	Direction	Distance (mi/ft)	Elev/Diff (ft)	Site	DB
---------	-------------------	-----------	------------------	----------------	------	----

Violation/Evaluation Summary

Note: NO RECORDS: As of Apr 2022, there are no Compliance Monitoring and Enforcement (violation) records associated with this facility (EPA ID).

Handler Summary

Importer Activity: No
Mixed Waste Generator: No
Transporter Activity: No
Transfer Facility: No
Onsite Burner Exemption: No
Furnace Exemption: No
Underground Injection Activity: No
Commercial TSD: No
Used Oil Transporter: No
Used Oil Transfer Facility: No
Used Oil Processor: No
Used Oil Refiner: No
Used Oil Burner: No
Used Oil Market Burner: No
Used Oil Spec Marketer: No

Hazardous Waste Handler Details

Sequence No: 1
Receive Date: 20210602
Handler Name: TESORO REFINING & MARKETING COMPANY LLC #63175
Source Type: Deactivation
Federal Waste Generator Code: N
Generator Code Description: Not a Generator, Verified

Hazardous Waste Handler Details

Sequence No: 2
Receive Date: 20210203
Handler Name: TESORO REFINING & MARKETING COMPANY LLC #63175
Source Type: Implementer
Federal Waste Generator Code: N
Generator Code Description: Not a Generator, Verified

Hazardous Waste Handler Details

Sequence No: 1
Receive Date: 20120322
Handler Name: TESORO USA 63175
Source Type: Implementer
Federal Waste Generator Code: N
Generator Code Description: Not a Generator, Verified

Owner/Operator Details

Owner/Operator Ind: Current Owner	Street No:	
Type: Other	Street 1:	19100 RIDGEWOOD PKWY
Name: TESORO REFINING & MARKETING COMPANY	Street 2:	
Date Became Current:	City:	SAN ANTONIO
Date Ended Current:	State:	TX
Phone: 210-626-6153	Country:	
Source Type: Implementer	Zip Code:	78259-0000
Owner/Operator Ind: Current Operator	Street No:	19100
Type: Other	Street 1:	RIDGEWOOD PKWY

Map Key	Number of Records	Direction	Distance (mi/ft)	Elev/Diff (ft)	Site	DB
---------	-------------------	-----------	------------------	----------------	------	----

Name:	TESORO REFINING & MARKETING COMPANY	Street 2:				
Date Became Current:		City:	SAN ANTONIO			
Date Ended Current:		State:	TX			
Phone:	210-626-5153	Country:	US			
Source Type:	Deactivation	Zip Code:	78259			
Owner/Operator Ind:	Current Operator	Street No:				
Type:	Other	Street 1:	19100 RIDGEWOOD PKWY			
Name:	BRENDA RAMIREZ	Street 2:				
Date Became Current:		City:	SAN ANTONIO			
Date Ended Current:		State:	TX			
Phone:	210-626-5153	Country:				
Source Type:	Implementer	Zip Code:	78259			
Owner/Operator Ind:	Current Operator	Street No:	500			
Type:	Other	Street 1:	SPEEDWAY DR			
Name:	TESORO REFINING & MARKETING COMPANY	Street 2:				
Date Became Current:		City:	ENON			
Date Ended Current:		State:	OH			
Phone:	562-305-8226	Country:	US			
Source Type:	Implementer	Zip Code:	45323			

Historical Handler Details

Receive Dt:	20210203
Generator Code Description:	Not a Generator, Verified
Handler Name:	TESORO REFINING & MARKETING COMPANY LLC #63175
Receive Dt:	20120322
Generator Code Description:	Not a Generator, Verified
Handler Name:	TESORO USA 63175

<u>5</u>	38 of 41	SSE	0.02 / 100.12	90.55 / 0	MOBIL SS#63175 1256 E JULIAN ST SAN JOSE CA 95116	EMISSIONS
----------	----------	-----	---------------	-----------	---	-----------

2017 Criteria Data

Facility ID:	110689	CERR Code:	
Facility SIC Code:	5411	TOGT:	.542765405
CO:	43	ROGT:	.542765405
Air Basin:	SF	COT:	
District:	BA	NOXT:	
COID:	SCL	SOXT:	
DISN:	BAY AREA AQMD	PMT:	
CHAPIS:		PM10T:	

2017 Toxic Data

Facility ID:	110689	COID:	SCL
Facility SIC Code:	5411	DISN:	BAY AREA AQMD
CO:	43	CHAPIS:	
Air Basin:	SF	CERR Code:	
District:	BA		
TS:			
Health Risk Asmt:			
Non-Cancer Chronic Haz Ind:			
Non-Cancer Acute Haz Ind:			

2018 Criteria Data

Map Key	Number of Records	Direction	Distance (mi/ft)	Elev/Diff (ft)	Site	DB
---------	-------------------	-----------	------------------	----------------	------	----

Facility ID:	110689				CERR Code:	
Facility SIC Code:	5541				TOGT:	.542766437
CO:	43				ROGT:	.542766437
Air Basin:	SF				COT:	
District:	BA				NOXT:	
COID:	SCL				SOXT:	
DISN:	BAY AREA AQMD				PMT:	
CHAPIS:					PM10T:	

2018 Toxic Data

Facility ID:	110689			COID:	SCL
Facility SIC Code:	5541			DISN:	BAY AREA AQMD
CO:	43			CHAPIS:	
Air Basin:	SF			CERR Code:	
District:	BA				
TS:					
Health Risk Asmt:					
Non-Cancer Chronic Haz Ind:					
Non-Cancer Acute Haz Ind:					

2019 Criteria Data

CO:	43			CHAPIS:	
Air Basin:	SF			CERR Code:	
Facility ID:	110689			ROGT:	.542766437
District:	BA			COT:	
Facility SIC Code:	5541			NOXT:	
CO ID:	SCL			SOXT:	
DISN:	BAY AREA AQMD				
PM10T:					
TOGT:		.542766437			
PMT:					

2019 Toxic Data

CO:	43			CHAPIS:	
Air Basin:	SF			CERR Code:	
Facility ID:	110689			TS:	
District:	BA			Health Risk Asmt:	
Facility SIC Code:	5541			NonCncrChrnichHazInd:	
				:	
COID:	SCL			NonCncrActeHazInd:	
DISN:	BAY AREA AQMD				

5

39 of 41

SSE

0.02 /
100.12

90.55 /
0

SPEEDWAY#63175
1256 E JULIAN ST
SAN JOSE CA 95116

UST
SANTA CLARA

Facility ID:	FA0270566	GIS Longitude:	-121.86947
Facility Status:	Active	GIS Latitude:	37.351802

Tank Details

Permit ID:	PT0475760
Permit from Date:	7/1/2011
Permit to Date:	6/30/2012
Record ID:	TA0368626
PE:	2311
Description:	UST PERMIT FEE-EACH ADDITIONAL TANK
Tanks Count:	1
Capacity:	10000
Tank Substance:	REGULAR UNLEADED

Map Key	Number of Records	Direction	Distance (mi/ft)	Elev/Diff (ft)	Site	DB
---------	-------------------	-----------	------------------	----------------	------	----

Status Changed Dt: 11/21/2011 12:00:00 AM

Permit ID: PT0475634
 Permit from Date: 7/1/2011
 Permit to Date: 6/30/2012
 Record ID: TA0368485
 PE: 2310
 Description: UST PERMIT FEE-1ST TANK
 Tanks Count: 1
 Capacity: 10000
 Tank Substance: REGULAR UNLEADED
 Status Changed Dt: 11/21/2011 12:00:00 AM

Permit ID: PT0475858
 Permit from Date: 7/1/2011
 Permit to Date: 6/30/2012
 Record ID: TA0368733
 PE: 2311
 Description: UST PERMIT FEE-EACH ADDITIONAL TANK
 Tanks Count: 1
 Capacity: 10000
 Tank Substance: PREMIUM UNLEADED
 Status Changed Dt: 11/21/2011 12:00:00 AM

<u>5</u>	40 of 41	SSE	0.02 / 100.12	90.55 / 0	CIRCLE K 1256 E JULIAN ST SAN JOSE CA	UST SWEEPS
----------	----------	-----	---------------	-----------	---	------------

C C:	143-060-401103	D Filename:	NSITE6
BOE:		Page No:	326
Comp:	401103	County:	SANTA CLARA
Status:	INACTIVE	State :	CA
No of Tanks:	5	Zip:	
Jurisdic:	CITY OF SAN JOSE	Latitude:	37.35174
Agency:	HAZARDOUS MATERIALS PROGRAM	Longitude:	-121.869949
Phone:	(408) 286-3925	Georesult:	S5HPNTSC-A

Tank Details

Tank ID:	000003	S Contain:	NONE
O Tank ID:		Stg:	
SWRCB No:	43-060-401103-000003	Storage :	PRODUCT
Removed:		Storag Type:	PRODUCT
Installed:	01-01-01	P Contain:	BARE STEEL
A Date:		Content:	REG UNLEADED
Capac:	8000	ONA:	
Tank Use:	M.V. FUEL	D File Name:	NTANK6

Tank Details

Tank ID:	000002	S Contain:	NONE
O Tank ID:		Stg:	
SWRCB No:	43-060-401103-000002	Storage :	PRODUCT
Removed:		Storag Type:	PRODUCT
Installed:	01-01-74	P Contain:	BARE STEEL
A Date:		Content:	REG UNLEADED
Capac:	12000	ONA:	
Tank Use:	M.V. FUEL	D File Name:	NTANK6

Tank Details

Tank ID:	000001	S Contain:	NONE
O Tank ID:		Stg:	
SWRCB No:	43-060-401103-000001	Storage :	PRODUCT
Removed:		Storag Type:	PRODUCT

Map Key	Number of Records	Direction	Distance (mi/ft)	Elev/Diff (ft)	Site	DB
Installed:	01-01-01				P Contain: BARE STEEL	
A Date:					Content: LEADED	
Capac:	5000				ONA:	
Tank Use:	M.V. FUEL				D File Name: NTANK6	
<u>Tank Details</u>						
Tank ID:	000004				S Contain: NONE	
O Tank ID:					Stg:	
SWRCB No:	43-060-401103-000004				Storage : PRODUCT	
Removed:					Storag Type: PRODUCT	
Installed:	01-01-01				P Contain: BARE STEEL	
A Date:					Content: LEADED	
Capac:	5000				ONA:	
Tank Use:	M.V. FUEL				D File Name: NTANK6	
<u>Tank Details</u>						
Tank ID:	000005				S Contain: NONE	
O Tank ID:					Stg:	
SWRCB No:	43-060-401103-000005				Storage : WASTE	
Removed:					Storag Type: WASTE	
Installed:	01-01-01				P Contain: UNKNOWN	
A Date:					Content:	
Capac:	550				ONA:	
Tank Use:	OIL				D File Name: NTANK6	

5 41 of 41 **SSE** 0.02 / 100.12 90.55 / 0 **SPEEDWAY #4068**
1256 E JULIAN ST
SAN JOSE CA 95116 **RCRA**
NON GEN

EPA Handler ID: CAL000463224
Gen Status Universe: No Report
Contact Name: TERESA MILES
Contact Address: 500 SPEEDWAY DR , , ENON , OH, 45323 ,
Contact Phone No and Ext: 562-305-8226
Contact Email: TAMILES@SPEEDWAY.COM
Contact Country:
County Name: SANTA CLARA
EPA Region: 09
Land Type:
Receive Date: 20210607
Location Latitude:
Location Longitude:

Violation/Evaluation Summary

Note: NO RECORDS: As of Apr 2022, there are no Compliance Monitoring and Enforcement (violation) records associated with this facility (EPA ID).

Handler Summary

Importer Activity: No
Mixed Waste Generator: No
Transporter Activity: No
Transfer Facility: No
Onsite Burner Exemption: No
Furnace Exemption: No
Underground Injection Activity: No
Commercial TSD: No
Used Oil Transporter: No
Used Oil Transfer Facility: No
Used Oil Processor: No

Map Key	Number of Records	Direction	Distance (mi/ft)	Elev/Diff (ft)	Site	DB
Used Oil Refiner:		No				
Used Oil Burner:		No				
Used Oil Market Burner:		No				
Used Oil Spec Marketer:		No				

Hazardous Waste Handler Details

Sequence No: 1
 Receive Date: 20210607
 Handler Name: SPEEDWAY #4068
 Source Type: Implementer
 Federal Waste Generator Code: N
 Generator Code Description: Not a Generator, Verified

Owner/Operator Details

Owner/Operator Ind:	Current Owner	Street No:	
Type:	Other	Street 1:	500 SPEEDWAY DR
Name:	TRMC RETAIL LLC	Street 2:	
Date Became Current:		City:	ENON
Date Ended Current:		State:	OH
Phone:	562-305-8226	Country:	
Source Type:	Implementer	Zip Code:	45323

Owner/Operator Ind:	Current Operator	Street No:	
Type:	Other	Street 1:	500 SPEEDWAY DR
Name:	TERESA MILES	Street 2:	
Date Became Current:		City:	ENON
Date Ended Current:		State:	OH
Phone:	562-305-8226	Country:	
Source Type:	Implementer	Zip Code:	45323

6	1 of 3	NNE	0.04 / 208.25	88.70 / -2	G&A TRANSMISSION & AUTOMOTIVE REPAIR 350 WOOSTER AV SAN JOSE CA 95116	CUPA SANTA CLARA
-------------------	--------	------------	----------------------	-------------------	--	-------------------------

Facility ID: FA0230102
 GIS Latitude: 37.353455
 GIS Longitude: -121.869173

Details

Record ID: PR0330120
 PE: 2205
 Description: GENERATES 100 KG YR TO <5 TONS/YR
 Program Identifier: DEH PERMIT-HAZ WASTE GENERATOR PROGRAM

Details

Record ID: PR0421037
 PE: BP01
 Description: HMBP FACILITY, 1-3 CHEMICALS
 Program Identifier: DEH PERMIT-HAZMAT BUSINESS PLAN PROGRAM

6	2 of 3	NNE	0.04 / 208.25	88.70 / -2	G&A TRANSMISSION & AUTOMOTIVE REPAIR 350 WOOSTER AV SAN JOSE CA 95116	CERS HAZ
-------------------	--------	------------	----------------------	-------------------	--	-----------------

Site ID: 355342
 Latitude: 37.35343
 Longitude: -121.86917

<i>Map Key</i>	<i>Number of Records</i>	<i>Direction</i>	<i>Distance (mi/ft)</i>	<i>Elev/Diff (ft)</i>	<i>Site</i>	<i>DB</i>
----------------	--------------------------	------------------	-------------------------	-----------------------	-------------	-----------

County:

Regulated Programs

El ID:	10637650	El Description:	Chemical Storage Facilities
El ID:	10637650	El Description:	Hazardous Waste Generator

Violations

Violation Date:	11/29/2016	Violation Source:	CERS
Violation Program:	HMRRP	Violation Division:	Santa Clara County Environmental Health
Citation:	HSC 6.95 25505(a)(4) - California Health and Safety Code, Chapter 6.95, Section(s) 25505(a)(4)		
Violation Notes:			

Returned to compliance on 05/24/2017. No annual training in safety procedures has taken place. Ensure that annual training for employees covers all the content in the Hazardous Materials Business Plan and is documented.

Violation Description:

Failure to provide initial and annual training to all employees in safety procedures in the event of a release or threatened release of a hazardous material or failure to document and maintain training records for a minimum of three years.

Violations

Violation Date:	11/29/2016	Violation Source:	CERS
Violation Program:	HW	Violation Division:	Santa Clara County Environmental Health
Citation:	22 CCR 12 66262.34(f) - California Code of Regulations, Title 22, Chapter 12, Section(s) 66262.34(f)		
Violation Notes:			

Returned to compliance on 05/24/2017. The following containers had faded hazardous waste markings: 2 x 55 gallon drums of used oil 1 x 55 gallon drum of waste coolant The following containers were missing hazardous waste markings: 3 x 5 gallon containers of used oil

Violation Description:

Failure to properly label hazardous waste accumulation containers and portable tanks with the following requirements: "Hazardous Waste", name and address of the generator, physical and chemical characteristics of the Hazardous Waste, and starting accumulation date.

Violations

Violation Date:	11/29/2016	Violation Source:	CERS
Violation Program:	HMRRP	Violation Division:	Santa Clara County Environmental Health
Citation:	HSC 6.95 25505.1 - California Health and Safety Code, Chapter 6.95, Section(s) 25505.1		
Violation Notes:			

Returned to compliance on 05/24/2017. Facility did not notify the property owner that they are subject to HMBP requirements.

Violation Description:

Failure to provide a copy of the business plan to the owner or the owner's agent within five working days after receiving a request for a copy from the owner or the owner's agent.

Violations

Violation Date:	11/29/2016	Violation Source:	CERS
Violation Program:	HMRRP	Violation Division:	Santa Clara County Environmental Health
Citation:	HSC 6.95 25508(a)(1) - California Health and Safety Code, Chapter 6.95, Section(s) 25508(a)(1)		
Violation Notes:			

Returned to compliance on 05/24/2017. Facility failed to submit Hazardous Materials Business Plan (HMBP) when storing or handling hazardous materials at or above HMBP Reporting thresholds. You may submit a HMBP electronically at [https:// frontcounter.sccgov.org/scc/frontcounter.html](https://frontcounter.sccgov.org/scc/frontcounter.html) by completing the following sections: - Regulated Activities - Owner Operator ID - Chemical Inventory - Emergency Response and Training Plan - Facility

Map Key	Number of Records	Direction	Distance (mi/ft)	Elev/Diff (ft)	Site	DB
----------------	--------------------------	------------------	-------------------------	-----------------------	-------------	-----------

Maps (template available by request) If you would like assistance with submitting you HMBP, you may contact either of our Hazardous Materials Technicians, Michelle Santos at (408) 918-1981, michelle.santos@cep.sccgov.org or Myra Reichardt at (408) 918-1984, myra.reichardt@cep.sccgov.org.

Violation Description:

Failure to complete and electronically submit a business plan when storing/handling a hazardous material at or above reportable quantities.

Violations

Violation Date:	11/29/2016	Violation Source:	CERS
Violation Program:	HW	Violation Division:	Santa Clara County Environmental Health
Citation:	HSC 6.5 25250.22 - California Health and Safety Code, Chapter 6.5, Section(s) 25250.22		
Violation Notes:			

Returned to compliance on 05/24/2017. Per Mr. Guzman, metal collector/scrap metal recyclers pick up used oil filters. No records were available for review.

Violation Description:

Failure to properly manage used oil and/or fuel filters in accordance with the requirements.

Violations

Violation Date:	11/29/2016	Violation Source:	CERS
Violation Program:	HW	Violation Division:	Santa Clara County Environmental Health
Citation:	40 CFR 1 265.173 - U.S. Code of Federal Regulations, Title 40, Chapter 1, Section(s) 265.173		
Violation Notes:			

Returned to compliance on 05/24/2017. 1 x 55 gallon drum of used oil was open during inspection

Violation Description:

Failure to meet the following container management requirements:

- (a) A container holding hazardous waste must always be closed during storage, except when it is necessary to add or remove waste.
- (b) A container holding hazardous waste must not be opened, handled, or stored in a manner which may rupture the container or cause it to leak.

Violations

Violation Date:	11/29/2016	Violation Source:	CERS
Violation Program:	HW	Violation Division:	Santa Clara County Environmental Health
Citation:	HSC 6.5 25250.22 - California Health and Safety Code, Chapter 6.5, Section(s) 25250.22		
Violation Notes:			

Returned to compliance on 05/24/2017. 1 x 55 gallon container of used oil filters was missing the markings: "DRAINED USED OIL FILTERS" and the start date.

Violation Description:

Failure to properly manage used oil and/or fuel filters in accordance with the requirements.

Evaluations

Eval Date:	11/29/2016
Violations Found:	Yes
Eval General Type:	Compliance Evaluation Inspection
Eval Type:	Routine done by local agency
Eval Division:	Santa Clara County Environmental Health
Eval Program:	HW
Eval Source:	CERS
Eval Notes:	

Map Key	Number of Records	Direction	Distance (mi/ft)	Elev/Diff (ft)	Site	DB
----------------	--------------------------	------------------	-------------------------	-----------------------	-------------	-----------

On site to conduct a routine hazardous waste inspection. Facility consists of 1 large warehouse and a smaller office. Observed the following wastes on site: 2 x 55 gallon drums of used oil 1 x 55 gallon drum of waste coolant (point of generation) 1 x 55 gallon drum of used oil filters 3 x 5 gallon containers of used oil Fire extinguishers have had annual maintenance Spill control is available on site No brake lathe on site Rags are managed by Aramark Battery cores are exchanged when a new one is purchased Container areas are inspected weekly Mr. Guzman has had hazardous waste management training Solvent is added to parts washer on site when needed Disposal records were reviewed and in good order EPA ID# CAL000409530 is active The following violations were corrected on site: Emergency information was not posted. Emergency Procedures template was filled out and posted during inspection.; Note: data in [EVAL Notes] field for some records is truncated from the source.

Eval Date: 11/29/2016
Violations Found: Yes
Eval General Type: Compliance Evaluation Inspection
Eval Type: Routine done by local agency
Eval Division: Santa Clara County Environmental Health
Eval Program: HMRRP
Eval Source: CERS
Eval Notes:

On site to conduct a routine hazardous materials business plan inspection. CERS ID: 10637650 Facility has 2 reportable chemicals on site: 125 gallons of used oil 55 gallons waste coolant Facility is correctly permitted at BP01; Note: data in [EVAL Notes] field for some records is truncated from the source.

Affiliations

Affil Type Desc: Property Owner
Entity Name: Juan P Guzman
Entity Title:
Address:
City:
State:
Country: United States
Zip Code:
Phone: (408) 665-2809

Affil Type Desc: Environmental Contact
Entity Name: Juan P Guzman
Entity Title:
Address: 1960 Scenic Ct
City: San Jose
State: CA
Country:
Zip Code: 95132
Phone:

Affil Type Desc: Facility Mailing Address
Entity Name: Mailing Address
Entity Title:
Address: 350 WOOSTER AV
City: SAN JOSE
State: CA
Country:
Zip Code: 95116
Phone:

Affil Type Desc: Parent Corporation
Entity Name: G&A transmission n engine repair
Entity Title:
Address:
City:
State:
Country:
Zip Code:
Phone:

Affil Type Desc: Operator
Entity Name: GUZMAN, JUAN PABLO
Entity Title:

Map Key	Number of Records	Direction	Distance (mi/ft)	Elev/Diff (ft)	Site	DB
---------	-------------------	-----------	------------------	----------------	------	----

Address:

City:
State:
Country:
Zip Code:
Phone: (408) 665-2809

Affil Type Desc:

Entity Name: Legal Owner
 GUZMAN, JUAN PABLO
Entity Title:
Address: 1960 SCENIC CT
City: SAN JOSE
State: CA
Country: United States
Zip Code: 95132
Phone: (408) 655-2809

Affil Type Desc:

Entity Name: Identification Signer
 Juan P. Guzman
Entity Title: Owner
Address:
City:
State:
Country:
Zip Code:
Phone:

Affil Type Desc:

Entity Name: CUPA District
 Santa Clara County Environmental Health
Entity Title:
Address: 1555 Berger Drive, Suite 300
City: San Jose
State: CA
Country:
Zip Code: 95112-2716
Phone: (408) 918-3400

Affil Type Desc:

Entity Name: Document Preparer
 Juan P Guzman
Entity Title:
Address:
City:
State:
Country:
Zip Code:
Phone:

<u>6</u>	3 of 3	NNE	0.04 / 208.25	88.70 / -2	FRIENDSHIP AUTO BODY & PAINT 350 WOOSTER AVENUE SAN JOSE CA 95116	EMISSIONS
----------	--------	-----	------------------	---------------	--	-----------

1997 Criteria Data

Facility ID:	11119	CERR Code:	
Facility SIC Code:	7532	TOGT:	.2
CO:	43	ROGT:	.16
Air Basin:	SF	COT:	
District:	BA	NOXT:	
COID:	SCL	SOXT:	
DISN:	BAY AREA AQMD	PMT:	
CHAPIS:		PM10T:	

1997 Toxic Data

Map Key	Number of Records	Direction	Distance (mi/ft)	Elev/Diff (ft)	Site	DB
Facility ID:	11119				CROID: SCL	
Facility SIC Code:	7532				DISN: BAY AREA AQMD	
CO:	43				CHAPIS:	
Air Basin:	SF				CERR Code:	
District:	BA					
TS:						
Health Risk Asmt:						
Non-Cancer Chronic Haz Ind:						
Non-Cancer Acute Haz Ind:						

1999 Toxic Data

Facility ID:	11119				CROID: SCL	
Facility SIC Code:	7532				DISN: BAY AREA AQMD	
CO:	43				CHAPIS:	
Air Basin:	SF				CERR Code:	
District:	BA					
TS:						
Health Risk Asmt:						
Non-Cancer Chronic Haz Ind:						
Non-Cancer Acute Haz Ind:						

2000 Toxic Data

Facility ID:	11119				CROID: SCL	
Facility SIC Code:	7532				DISN: BAY AREA AQMD	
CO:	43				CHAPIS:	
Air Basin:	SF				CERR Code:	
District:	BA					
TS:						
Health Risk Asmt:						
Non-Cancer Chronic Haz Ind:						
Non-Cancer Acute Haz Ind:						

7	1 of 2	ENE	0.07 / 382.84	87.08 / -4	Gummow Property 1325 E Julian Ave San Jose CA	LOP SANTA CLARA
SCVWD ID:	07S1E04F02f					
Closure Date:	7/26/2000					
Link:	http://lustop.sccgov.org/files/07S1E04F02f/					

7	2 of 2	ENE	0.07 / 382.84	87.08 / -4	GUMMOW PROPERTY 1325 E JULIAN AVE SAN JOSE CA 95116	LUST
Global ID:	T0608501142				County: SANTA CLARA	
Status:	COMPLETED - CASE CLOSED				Latitude: 37.35262	
Status Date:	2000-07-26 00:00:00				Longitude: -121.86802	
Case Type:	LUST CLEANUP SITE					
Date Source:	LUST Cleanup Sites & Military UST Site from GeoTracker Project Search Results Export; LUST Cleanup Sites & Military UST Site from GeoTracker Cleanup Sites Data Download					

LUST Cleanup Sites from GeoTracker Cleanup Sites Data Download - Facilities Detail

RB Case No:		Potential COC:	Gasoline			
Local Case No:		How Discovered:				
Begin Date:	6/26/1990	Stop Method:				
Lead Agency:	SANTA CLARA COUNTY LOP	Stop Description:				
Local Agency:	SANTA CLARA COUNTY LOP	Case Worker:	UST			
CUF Case:	NO	Military DoD Site:	No			
CalEnvScreen Score:	91-95%	Leak Reported Dt:	1991-04-08 00:00:00			
EPA Region:	9	No Further Action Dt:	2000-07-26 00:00:00			

Map Key	Number of Records	Direction	Distance (mi/ft)	Elev/Diff (ft)	Site	DB
----------------	--------------------------	------------------	-------------------------	-----------------------	-------------	-----------

Qty Rlsd Gallons:
Potential Media of Concern: Other Groundwater (uses other than drinking water)
How Discovered Description:
Calwater Watershed Name: Santa Clara - Coyote Creek (205.30)
DWR GW Subbasin Name: Santa Clara Valley - Santa Clara (2-009.02)
Disadvantaged Community:
Coordinate Source: * Digitized From APN (Accessor Parcel Maps)
Discharge Cause:
Discharge Source:
File Location: All Files are on GeoTracker or in the Local Agency Database
Site History:

LUST Cleanup Sites from GeoTracker Cleanup Sites Data Download - Regulatory Activity

Action Type: ENFORCEMENT
Date : 7/26/2000
Action: Closure/No Further Action Letter

Action Type: RESPONSE
Date : 4/17/2000
Action: Other Report / Document

Action Type: ENFORCEMENT
Date : 2/15/2000
Action: Warning Letter - #27889

Action Type: RESPONSE
Date : 1/15/2000
Action: Soil and Water Investigation Report

Action Type: ENFORCEMENT
Date : 10/17/1999
Action: Staff Letter - #27887

Action Type: RESPONSE
Date : 4/19/1999
Action: Soil and Water Investigation Workplan

Action Type: ENFORCEMENT
Date : 3/5/1999
Action: Staff Letter - #27885

Action Type: ENFORCEMENT
Date : 10/30/1996
Action: Notice of Responsibility - #39984

Action Type: ENFORCEMENT
Date : 8/7/1992
Action: Warning Letter - #27884

Action Type: RESPONSE
Date : 2/21/1992
Action: Preliminary Site Assessment Report

Action Type: ENFORCEMENT
Date : 11/23/1991
Action: Staff Letter - #27882

Action Type: Other
Date : 4/8/1991
Action: Leak Reported

LUST Cleanup Sites from GeoTracker Cleanup Sites Data Download - Regulatory Contacts

Contact Type: Regional Board Caseworker
Contact Name: Regional Water Board
Address: 1515 CLAY ST SUITE 1400
Email:

Map Key	Number of Records	Direction	Distance (mi/ft)	Elev/Diff (ft)	Site	DB
City:	OAKLAND				Phone No:	
Organization Name:	SAN FRANCISCO BAY RWQCB (REGION 2)					
Contact Type:	Local Agency Caseworker				Address:	1555 Berger Drive, Suite 300
Contact Name:	UST CASE WORKER				Email:	
City:	SAN JOSE				Phone No:	4089183400
Organization Name:	SANTA CLARA COUNTY LOP					

LUST Cleanup Sites from GeoTracker Cleanup Sites Data Download - Status History

Status:	Completed - Case Closed
Status Date:	7/26/2000
Status:	Open - Case Begin Date
Status Date:	6/26/1990
Status:	Open - Site Assessment
Status Date:	6/26/1990

LUST Sites from GeoTracker Search - Regulatory Profile

Site Facility Name:	GUMMOW PROPERTY	Potential COC:	GASOLINE
Site Facility Type:	LUST CLEANUP SITE	Facility Type:	
Cleanup Status:	COMPLETED - CASE CLOSED	Composting Method:	
Project Status:		Address:	1325 E JULIAN AVE
WDR Place Type:		City:	SAN JOSE
WDR File:		Zip:	95116
WDR Order:		County:	SANTA CLARA
CUF Priority Assig:		CUF Claim:	
CUF Amount Paid:			
File Location:	ALL FILES ARE ON GEOTRACKER OR IN THE LOCAL AGENCY DATABASE		
Designated Beneficial Use:	MUN, AGR, IND, PROC		
Project Oversight Agencies:			
Report Link:	https://geotracker.waterboards.ca.gov/profile_report?global_id=T0608501142		
Cleanup Status Detail:	COMPLETED - CASE CLOSED AS OF 7/26/2000		
Cleanup History Link:	https://geotracker.waterboards.ca.gov/profile_report_include?global_id=T0608501142&tabname=regulatoryhistory		
Potential Media of Concern:	OTHER GROUNDWATER (USES OTHER THAN DRINKING WATER)		
User Defined Beneficial Use:			
DWR GW Sub Basin:	Santa Clara Valley - Santa Clara (2-009.02)		
Calwater Watershed Name:	Santa Clara - Coyote Creek (205.30)		
Post Closure Site Management:			
Future Land Use:			
Cleanup Oversight Agencies:	SANTA CLARA COUNTY LOP (LEAD) CASEWORKER: UST CASE WORKER SAN FRANCISCO BAY RWQCB (REGION 2) CASEWORKER: Regional Water Board SANTA CLARA VALLEY WATER DISTRICT - CASE #: 07S1E04F02f		
Gndwater Monitoring Freque:			
Designated Beneficial Use Desc:	Municipal and Domestic Supply, Agricultural Supply, Industrial Service Supply, Industrial Process Supply		
Site History:			

No site history available

LUST Sites from GeoTracker Search - Cleanup Status History

Status:	Completed - Case Closed
Date :	7/26/2000
Status:	Open - Site Assessment
Date :	6/26/1990
Status:	Open - Case Begin Date
Date :	6/26/1990

Map Key	Number of Records	Direction	Distance (mi/ft)	Elev/Diff (ft)	Site	DB
---------	-------------------	-----------	------------------	----------------	------	----

Sites from GeoTracker Search - Regulatory Activities

Action Type: Other Regulatory Actions
Action Date: 7/26/2000
Received Issue Date: 7/26/2000
Action: Closure/No Further Action Letter
Doc Link: https://geotracker.waterboards.ca.gov/view_documents?global_id=T0608501142&enforcement_id=6259989&temptable=ENFORCEMENT

Title Description Comments:

Action Type: Response Requested - Other
Action Date: 4/17/2000
Received Issue Date: 4/17/2000
Action: Other Report / Document
Doc Link: https://geotracker.waterboards.ca.gov/view_documents_all?global_id=T0608501142&doc_id=5856709

Title Description Comments:

SCVWD ELECTRONIC FILES

Action Type: Response Requested - Other
Action Date: 4/17/2000
Received Issue Date: 4/17/2000
Action: Other Report / Document
Doc Link: https://geotracker.waterboards.ca.gov/view_documents_all?global_id=T0608501142&doc_id=5856710

Title Description Comments:

SCVWD ELECTRONIC FILES

Action Type: Enforcement/Orders
Action Date: 2/15/2000
Received Issue Date: 2/15/2000
Action: Warning Letter - #27889

Doc Link:
Title Description Comments:

Action Type: Other Regulatory Actions
Action Date: 10/17/1999
Received Issue Date: 10/17/1999
Action: Staff Letter - #27887

Doc Link:
Title Description Comments:

Action Type: Response Requested - Workplans
Action Date: 4/19/1999
Received Issue Date: 10/13/1999
Action: Soil and Water Investigation Workplan

Doc Link:
Title Description Comments:

Soil and Water Investigation Workplan

Action Type: Other Regulatory Actions
Action Date: 3/5/1999
Received Issue Date: 3/5/1999
Action: Staff Letter - #27885

Doc Link:
Title Description Comments:

Action Type: Notices
Action Date: 10/30/1996
Received Issue Date: 10/30/1996
Action: Notice of Responsibility - #39984

Map Key	Number of Records	Direction	Distance (mi/ft)	Elev/Diff (ft)	Site	DB
---------	-------------------	-----------	------------------	----------------	------	----

Doc Link:
Title Description Comments:

Action Type: Enforcement/Orders
Action Date: 8/7/1992
Received Issue Date: 8/7/1992
Action: Warning Letter - #27884
Doc Link:
Title Description Comments:

Action Type: Other Regulatory Actions
Action Date: 11/23/1991
Received Issue Date: 11/23/1991
Action: Staff Letter - #27882
Doc Link:
Title Description Comments:

Action Type: Response Requested - Reports
Action Date: 2/21/1992
Received Issue Date:
Action: Preliminary Site Assessment Report
Doc Link:
Title Description Comments:

Preliminary Site Assessment Report

Action Type: Response Requested - Reports
Action Date: 1/15/2000
Received Issue Date:
Action: Soil and Water Investigation Report
Doc Link:
Title Description Comments:

Soil and Water Investigation Report

Action Type: Leak Action
Action Date: 4/8/1991
Received Issue Date:
Action: Leak Reported
Doc Link:
Title Description Comments:

Sites from GeoTracker Search - Documents

Document Type:	Site Documents	Size :	
Document Date:	7/26/2000	Submitted By:	CANDACE GARCIA (REGULATOR)
Type:	CLOSURE/NO FURTHER ACTION LETTER	Submitted:	
Title:	CLOSURE/NO FURTHER ACTION LETTER		
Title Link:	https://geotracker.waterboards.ca.gov/view_documents?global_id=T0608501142&enforcement_id=6259989		

Document Type:	Site Documents	Size :	
Document Date:	4/17/2000	Submitted By:	CANDACE GARCIA (REGULATOR)
Type:	OTHER REPORT / DOCUMENT	Submitted:	
Title:	SCVWD ELECTRONIC FILES		
Title Link:	https://geotracker.waterboards.ca.gov/view_documents?global_id=T0608501142&document_id=5856709		

Document Type:	Site Documents	Size :	
Document Date:	4/17/2000	Submitted By:	CANDACE GARCIA (REGULATOR)
Type:	OTHER REPORT / DOCUMENT	Submitted:	
Title:	SCVWD ELECTRONIC FILES		
Title Link:	https://geotracker.waterboards.ca.gov/view_documents?global_id=T0608501142&document_id=5856710		

Map Key	Number of Records	Direction	Distance (mi/ft)	Elev/Diff (ft)	Site	DB
<u>8</u>	1 of 1	NNE	0.08 / 435.27	86.94 / -4	VINTAGE ROOF TILE 1325 E JULIAN ST SAN JOSE CA 95116	C&D DEBRIS RECY

County: SANTA CLARA
Activity Type: C&D PROCESSING
Phone No: (408) 264-1405

<u>9</u>	1 of 2	SE	0.09 / 472.79	88.35 / -3	T-MOBILE ID#SF04943A 224 N 27TH ST SAN JOSE CA 95116	HAZ SANJOSE
----------	--------	----	---------------	------------	--	-------------

Occup ID: 600172 SIC: 4812
Class: B Hazmat Insp Dis:
Prop Use: 639 Insp Dist: 2200
Station: 8 District: 1
HMMP: SHORT FORM Floors Above: 1
HMMP Date: 12/21/2016 Hide: FALSE
HMOC: 3
HMOC Description: AUTO WRECKING/MISCELLANEOUS SIMPLE FACILITIES

<u>9</u>	2 of 2	SE	0.09 / 472.79	88.35 / -3	T-Mobile West, LLC SF04943A 224 N 27TH ST SAN JOSE CA 95116	CERS HAZ
----------	--------	----	---------------	------------	---	----------

Site ID: 415417
Latitude: 37.351746
Longitude: -121.86779
County:

Regulated Programs

El ID: 10721125 El Description: Chemical Storage Facilities

Affiliations

Affil Type Desc: Document Preparer
Entity Name: Kelly Michaels
Entity Title:
Address:
City:
State:
Country:
Zip Code:
Phone:

Affil Type Desc: Environmental Contact
Entity Name: Aris Antons
Entity Title:
Address: 1855 Gateway Blvd., Suite 900
City: Concord
State: CA
Country:
Zip Code: 94520
Phone:

Affil Type Desc: CUPA District
Entity Name: Santa Clara County Environmental Health
Entity Title:
Address: 1555 Berger Drive, Suite 300
City: San Jose
State: CA
Country:

Map Key	Number of Records	Direction	Distance (mi/ft)	Elev/Diff (ft)	Site	DB
Zip Code:		95112-2716				
Phone:		(408) 918-3400				
Affil Type Desc:		Parent Corporation				
Entity Name:		T-MOBILE WEST, LLC				
Entity Title:						
Address:						
City:						
State:						
Country:						
Zip Code:						
Phone:						
Affil Type Desc:		Identification Signer				
Entity Name:		Kelly Michaels				
Entity Title:		Project Manager				
Address:						
City:						
State:						
Country:						
Zip Code:						
Phone:						
Affil Type Desc:		Operator				
Entity Name:		T-MOBILE WEST, LLC				
Entity Title:						
Address:						
City:						
State:						
Country:						
Zip Code:						
Phone:		(925) 521-5525				
Affil Type Desc:		Facility Mailing Address				
Entity Name:		Mailing Address				
Entity Title:						
Address:		1855 Gateway Blvd., Suite 900				
City:		Concord				
State:		CA				
Country:						
Zip Code:		94520				
Phone:						
Affil Type Desc:		Legal Owner				
Entity Name:		T-Mobile USA				
Entity Title:						
Address:		12920 SE 38th Street				
City:		Bellevue				
State:		WA				
Country:		United States				
Zip Code:		98006				
Phone:		(425) 383-4000				

Coordinates

Env Int Type Code:	HMBP	Longitude:	-121.867790
Program ID:	10721125	Coord Name:	
Latitude:	37.351750	Ref Point Type Desc:	Center of a facility or station.

10	1 of 1	E	0.09 / 479.70	88.14 / -3	SPRINT FS04XC161 266 N 28TH ST CELL SAN JOSE CA 95116	HAZ SANJOSE
Occup ID:	411933	SIC:			0	
Class:	B	Hazmat Insp Dis:				
Prop Use:	639	Insp Dist:			2200	
Station:	8	District:			1	

Map Key	Number of Records	Direction	Distance (mi/ft)	Elev/Diff (ft)	Site	DB
HMMP:	Short Form				Floors Above:	1
HMMP Date:	10/10/2008				Hide:	FALSE
HMOC:	11					
HMOC Description:	MISCELLANEOUS COMPLEX FIRMS AND LABS					

[11](#) 1 of 5 ESE 0.11 / 587.48 88.67 / -2 S & S DRYWALL 202 N 27TH ST SAN JOSE CA 95116

CUPA SANTA CLARA

Facility ID: FA0255343
 GIS Latitude: 37.351379
 GIS Longitude: -121.867721

Details

Record ID: PR0372858
 PE: 2205
 Description: GENERATES 100 KG YR TO <5 TONS/YR
 Program Identifier: DEH PERMIT-HAZ WASTE GENERATOR PROGRAM

Details

Record ID: PR0397591
 PE: BP01
 Description: HMBP FACILITY, 1-3 CHEMICALS
 Program Identifier: DEH PERMIT-HAZ MAT BUSINESS PLAN PROGRAM

[11](#) 2 of 5 ESE 0.11 / 587.48 88.67 / -2 S & S DRYWALL INC 202 N 27TH ST SAN JOSE CA 95116

HAZ SANJOSE

Occup ID: 409734 SIC: 0
 Class: S1 Hazmat Insp Dis:
 Prop Use: 569 Insp Dist: 2200
 Station: 8 District: 1
 HMMP: LONG FORM Floors Above: 2
 HMMP Date: 11/10/2011 Hide: FALSE
 HMOC: 3
 HMOC Description: AUTO WRECKING/MISCELLANEOUS SIMPLE FACILITIES

[11](#) 3 of 5 ESE 0.11 / 587.48 88.67 / -2 S & S DRYWALL 202 N 27TH ST SAN JOSE CA 95116

CERS HAZ

Site ID: 149642
 Latitude: 37.351486
 Longitude: -121.867531
 County:

Regulated Programs

EI ID: 10348783 EI Description: Hazardous Waste Generator

Violations

Violation Date: 02/20/2014 Violation Source: CERS
 Violation Program: HW Violation Division: Santa Clara County Environmental Health
 Citation: 22 CCR 12 66262.34(f) - California Code of Regulations, Title 22, Chapter 12, Section(s) 66262.34(f)
 Violation Notes:

Map Key	Number of Records	Direction	Distance (mi/ft)	Elev/Diff (ft)	Site	DB
----------------	--------------------------	------------------	-------------------------	-----------------------	-------------	-----------

Returned to compliance on 03/20/2014. Observed the following containers of hazardous waste insufficiently marked: 1x55 gal used antifreeze - lacking hazardous properties 1x55 gal drained used oil filters - lacking hazardous properties and physical state 1x30 gal waste absorbent - lacking hazardous waste marking. Additionally labels are on wall and not on individual containers. Per state and federal law place labels directly on corresponding hazardous waste container.

Violation Description:

Failure to properly label hazardous waste accumulation containers with the following requirements: "Hazardous Waste", name and address of the generator, physical and chemical characteristics of the Hazardous Waste, and starting accumulation date.

Violations

Violation Date:	02/20/2014	Violation Source:	CERS
Violation Program:	HW	Violation Division:	Santa Clara County Environmental Health
Citation:	22 CCR 12 66262.34(d) - California Code of Regulations, Title 22, Chapter 12, Section(s) 66262.34(d)		
Violation Notes:			

Returned to compliance on 03/20/2014. Observed the following containers of hazardous waste stored beyond their accumulation times: 1x55 gal used antifreeze -accumulating since 9-17-10. 1x55 gal drained used oil filters - accumulating since 10-11-11.

Violation Description:

Failure to dispose of hazardous waste within 180 days (or 270 if waste is transported over 200 miles) for the generator who generates less than 1000 kilogram per month, but more than 100 kilograms per month.

Violations

Violation Date:	02/20/2014	Violation Source:	CERS
Violation Program:	HMRRP	Violation Division:	Santa Clara County Environmental Health
Citation:	19 CCR 4 2729.5 - California Code of Regulations, Title 19, Chapter 4, Section(s) 2729.5		
Violation Notes:			

Returned to compliance on 03/20/2014. Facility has not certified inventory since 11-10-11. DISREGARD CORRECTIVE ACTION TEXT BELOW REGARDING SUBMITTAL OF HARD COPY FORMS. SEE www.EHinfo.org/hazmat FOR DETAILS REGARDING ELECTRONIC REPORTING REQUIREMENTS. A FACILITY RECORD FOR THIS SITE HAS ALREADY BEEN CREATED ON THE CALIFORNIA ENVIRONMENTAL REPORTING SYSTEM (CERS) WEBSITE AT <http://cers.calepa.ca.gov>. REQUEST ACCESS TO THAT CERS RECORD AND SUBMIT A CURRENT HMBP WITHIN 30 DAYS.

Violation Description:

Failure to submit inventory reports (Activities, Owner/Operator, Hazardous Materials Descriptions and Map pages, if required. Documentation must be resubmitted (for facilities which exceed EPCRA thresholds) or re-certified (for facilities which do not exceed EPCRA thresholds) by March 1.

Enforcements

Enf Action Date:	02/20/2014	Enf Action Program:	HMRRP
Enf Action Type:	Notice of Violation (Unified Program)	Enf Action Source:	CERS
Enf Action Division:	Santa Clara County Environmental Health		
Enf Action Description:	Notice of Violation Issued by the Inspector at the Time of Inspection		
Enf Action Notes:			

Enf Action Date:	02/20/2014	Enf Action Program:	HW
Enf Action Type:	Notice of Violation (Unified Program)	Enf Action Source:	CERS
Enf Action Division:	Santa Clara County Environmental Health		
Enf Action Description:	Notice of Violation Issued by the Inspector at the Time of Inspection		
Enf Action Notes:			

Evaluations

Eval Date:	02/20/2014
Violations Found:	Yes

Map Key	Number of Records	Direction	Distance (mi/ft)	Elev/Diff (ft)	Site	DB
----------------	--------------------------	------------------	-------------------------	-----------------------	-------------	-----------

Eval General Type: Compliance Evaluation Inspection
Eval Type: Routine done by local agency
Eval Division: Santa Clara County Environmental Health
Eval Program: HW
Eval Source: CERS
Eval Notes:

Eval Date: 02/20/2014
Violations Found: Yes
Eval General Type: Compliance Evaluation Inspection
Eval Type: Routine done by local agency
Eval Division: Santa Clara County Environmental Health
Eval Program: HMRRP
Eval Source: CERS
Eval Notes:

Facility intends to reduce quantities to 30 gal containers per waste type. Will notify department when change is implemented in facility. EFFECTIVE JANUARY 1, 2013, STATE LAW REQUIRES THAT HAZARDOUS MATERIALS BUSINESS PLAN (HMBP) BE SUBMITTED ELECTRONICALLY VIA THE CALIFORNIA ENVIRONMENTAL REPORTING SYSTEM (CERS) WEBSITE AT <http://cers.calepa.ca.gov>. HARD COPIES ARE NO LONGER ALLOWED FOR THOSE SUBMITTALS, SO PLEASE DISREGARD ANY PRE-PRINTED CORRECTIVE ACTION TEXT IN THIS NOTICE OF INSPECTION REGARDING HARD COPY FORMS. FACILITY RECORDS HAVE ALREADY BEEN CREATED IN CERS FOR MANY BUSINESSES. PLEASE SEARCH CERS AND REQUEST ACCESS TO THAT RECORD BEFORE CREATING A NEW FACILITY RECORD. SEE www.EHinfo.org/hazmat FOR MORE DETAILS REGARDING ELECTRONIC REPORTING REQUIREMENTS.; Note: data in [EVAL Notes] field for some records is truncated from the source.

Affiliations

Affil Type Desc: Facility Mailing Address
Entity Name: Mailing Address
Entity Title:
Address: 202 N 27TH ST
City: SAN JOSE
State: CA
Country:
Zip Code: 95116
Phone:

Affil Type Desc: Parent Corporation
Entity Name: S & S DRYWALL
Entity Title:
Address:
City:
State:
Country:
Zip Code:
Phone:

Affil Type Desc: CUPA District
Entity Name: Santa Clara County Environmental Health
Entity Title:
Address: 1555 Berger Drive, Suite 300
City: San Jose
State: CA
Country:
Zip Code: 95112-2716
Phone: (408) 918-3400

Affil Type Desc: Legal Owner
Entity Name: S & S DRYWALL INC
Entity Title:
Address: 202 N 27TH ST
City: SAN JOSE
State: CA
Country: United States
Zip Code: 95116
Phone: (408) 294-4393

Map Key	Number of Records	Direction	Distance (mi/ft)	Elev/Diff (ft)	Site	DB
---------	-------------------	-----------	------------------	----------------	------	----

Coordinates

Env Int Type Code:	HWG	Longitude:	-121.867530
Program ID:	10348783	Coord Name:	
Latitude:	37.351490	Ref Point Type Desc:	Center of a facility or station.

11	4 of 5	ESE	0.11 / 587.48	88.67 / -2	S & S DRYWALL INC 202 N 27TH ST SAN JOSE CA 95116	RCRA NON GEN
--------------------	--------	-----	---------------	------------	---	-----------------

EPA Handler ID: CAL000257734
Gen Status Universe: No Report
Contact Name: ROSE GALLEGOS
Contact Address: 202 N 27TH ST , , SAN JOSE , CA, 95116 ,
Contact Phone No and Ext: 408-294-4393
Contact Email: ROSEG@SSDRYWALL.NET
Contact Country:
County Name: SANTA CLARA
EPA Region: 09
Land Type:
Receive Date: 20020815
Location Latitude: 37.351449
Location Longitude: -121.867623

Violation/Evaluation Summary

Note: NO RECORDS: As of Apr 2022, there are no Compliance Monitoring and Enforcement (violation) records associated with this facility (EPA ID).

Handler Summary

Importer Activity: No
Mixed Waste Generator: No
Transporter Activity: No
Transfer Facility: No
Onsite Burner Exemption: No
Furnace Exemption: No
Underground Injection Activity: No
Commercial TSD: No
Used Oil Transporter: No
Used Oil Transfer Facility: No
Used Oil Processor: No
Used Oil Refiner: No
Used Oil Burner: No
Used Oil Market Burner: No
Used Oil Spec Marketer: No

Hazardous Waste Handler Details

Sequence No: 1
Receive Date: 20020815
Handler Name: S & S DRYWALL INC
Source Type: Implementer
Federal Waste Generator Code: N
Generator Code Description: Not a Generator, Verified

Owner/Operator Details

Owner/Operator Ind:	Current Operator	Street No:	
Type:	Other	Street 1:	202 N 27TH ST
Name:	ROSE GALLEGOS	Street 2:	

Map Key	Number of Records	Direction	Distance (mi/ft)	Elev/Diff (ft)	Site	DB
Date Became Current:				City:	SAN JOSE	
Date Ended Current:				State:	CA	
Phone:	408-294-4393			Country:		
Source Type:	Implementer			Zip Code:	95116	
Owner/Operator Ind:				Street No:		
Type:	Current Owner			Street 1:	202 N 27TH ST	
Name:	Other			Street 2:		
Date Became Current:	S & S DRY WALL INC			City:	SAN JOSE	
Date Ended Current:				State:	CA	
Phone:	408-294-4393			Country:		
Source Type:	Implementer			Zip Code:	95116-0000	

[11](#) 5 of 5 **ESE** **0.11 / 587.48** **88.67 / -2** **FIVE STAR PAINTING INC** **202 N 27TH ST** **SAN JOSE CA 95116** **RCRA SQG**

EPA Handler ID: CAP000091025
Gen Status Universe: Small Quantity Generator
Contact Name: JOE PEREIRA
Contact Address: 202 N 27TH ST , , SAN JOSE , CA, 95116 , US
Contact Phone No and Ext: 408-971-2207
Contact Email:
Contact Country: US
County Name: SANTA CLARA
EPA Region: 09
Land Type: Private
Receive Date: 20010131
Location Latitude: 37.351449
Location Longitude: -121.867623

Violation/Evaluation Summary

Note: NO RECORDS: As of Apr 2022, there are no Compliance Monitoring and Enforcement (violation) records associated with this facility (EPA ID).

Handler Summary

Importer Activity: No
Mixed Waste Generator: No
Transporter Activity: No
Transfer Facility: No
Onsite Burner Exemption: No
Furnace Exemption: No
Underground Injection Activity: No
Commercial TSD: No
Used Oil Transporter: No
Used Oil Transfer Facility: No
Used Oil Processor: No
Used Oil Refiner: No
Used Oil Burner: No
Used Oil Market Burner: No
Used Oil Spec Marketer: No

Hazardous Waste Handler Details

Sequence No: 1
Receive Date: 20010131
Handler Name: FIVE STAR PAINTING INC
Federal Waste Generator Code: 1
Generator Code Description: Large Quantity Generator
Source Type: Notification

Map Key	Number of Records	Direction	Distance (mi/ft)	Elev/Diff (ft)	Site	DB
---------	-------------------	-----------	------------------	----------------	------	----

Waste Code Details

Hazardous Waste Code: D001
Waste Code Description: IGNITABLE WASTE

Hazardous Waste Code: F003
Waste Code Description: THE FOLLOWING SPENT NONHALOGENATED SOLVENTS: XYLENE, ACETONE, ETHYL ACETATE, ETHYL BENZENE, ETHYL ETHER, METHYL ISOBUTYL KETONE, N-BUTYL ALCOHOL, CYCLOHEXANONE, AND METHANOL; ALL SPENT SOLVENT MIXTURES/BLENDS CONTAINING, BEFORE USE, ONLY THE ABOVE SPENT NONHALOGENATED SOLVENTS; AND ALL SPENT SOLVENT MIXTURES/BLENDS CONTAINING, BEFORE USE, ONE OR MORE OF THE ABOVE NONHALOGENATED SOLVENTS, AND A TOTAL OF TEN PERCENT OR MORE (BY VOLUME) OF ONE OR MORE OF THOSE SOLVENTS LISTED IN F001, F002, F004, AND F005; AND STILL BOTTOMS FROM THE RECOVERY OF THESE SPENT SOLVENTS AND SPENT SOLVENT MIXTURES.

Hazardous Waste Code: F005
Waste Code Description: THE FOLLOWING SPENT NONHALOGENATED SOLVENTS: TOLUENE, METHYL ETHYL KETONE, CARBON DISULFIDE, ISOBUTANOL, PYRIDINE, BENZENE, 2-ETHOXYETHANOL, AND 2-NITROPROPANE; ALL SPENT SOLVENT MIXTURES/BLENDS CONTAINING, BEFORE USE, A TOTAL OF TEN PERCENT OR MORE (BY VOLUME) OF ONE OR MORE OF THE ABOVE NONHALOGENATED SOLVENTS OR THOSE SOLVENTS LISTED IN F001, F002, OR F004; AND STILL BOTTOMS FROM THE RECOVERY OF THESE SPENT SOLVENTS AND SPENT SOLVENT MIXTURES.

Hazardous Waste Code: D035
Waste Code Description: METHYL ETHYL KETONE

Hazardous Waste Handler Details

Sequence No: 1
Receive Date: 20010131
Handler Name: FIVE STAR PAINTING INC
Federal Waste Generator Code: 2
Generator Code Description: Small Quantity Generator
Source Type: Implementer

Owner/Operator Details

Owner/Operator Ind: Current Owner	Street No:	
Type: Private	Street 1:	202 N 27TH ST
Name: GABRIEL SILVEIRA	Street 2:	
Date Became Current:	City:	SAN JOSE
Date Ended Current:	State:	CA
Phone: 408-977-2207	Country:	
Source Type: Implementer	Zip Code:	95116

Owner/Operator Ind: Current Owner	Street No:	
Type: Private	Street 1:	202 N 27TH ST
Name: GABRIEL SILVEIRA	Street 2:	
Date Became Current:	City:	SAN JOSE
Date Ended Current:	State:	CA
Phone: 408-977-2207	Country:	
Source Type: Notification	Zip Code:	95116

Historical Handler Details

Receive Dt: 20010131
Generator Code Description: Large Quantity Generator
Handler Name: FIVE STAR PAINTING INC

12	1 of 11	SE	0.11 / 592.11	88.54 / -2	HEINRICHS AUTO PAINTING 203 N 27TH ST SAN JOSE CA 95116	RCRA SQG
--------------------	---------	----	------------------	---------------	---	----------

EPA Handler ID: CAD982004954
Gen Status Universe: Small Quantity Generator

Map Key	Number of Records	Direction	Distance (mi/ft)	Elev/Diff (ft)	Site	DB
---------	-------------------	-----------	------------------	----------------	------	----

Contact Name:
Contact Address: US
Contact Phone No and Ext:
Contact Email:
Contact Country: US
County Name: SANTA CLARA
EPA Region: 09
Land Type:
Receive Date: 19960901
Location Latitude: 37.350382
Location Longitude: -121.86696

Violation/Evaluation Summary

Note: NO RECORDS: As of Apr 2022, there are no Compliance Monitoring and Enforcement (violation) records associated with this facility (EPA ID).

Handler Summary

Importer Activity: No
Mixed Waste Generator: No
Transporter Activity: No
Transfer Facility: No
Onsite Burner Exemption: No
Furnace Exemption: No
Underground Injection Activity: No
Commercial TSD: No
Used Oil Transporter: No
Used Oil Transfer Facility: No
Used Oil Processor: No
Used Oil Refiner: No
Used Oil Burner: No
Used Oil Market Burner: No
Used Oil Spec Marketer: No

Hazardous Waste Handler Details

Sequence No: 1
Receive Date: 19960901
Handler Name: HEINRICHS AUTO PAINTING
Federal Waste Generator Code: 2
Generator Code Description: Small Quantity Generator
Source Type: Implementer

Owner/Operator Details

Owner/Operator Ind: Current Owner	Street No:	
Type: Private	Street 1:	NOT REQUIRED
Name: BOB HEINRICHS	Street 2:	
Date Became Current:	City:	NOT REQUIRED
Date Ended Current:	State:	ME
Phone: 415-555-1212	Country:	
Source Type: Implementer	Zip Code:	99999
Owner/Operator Ind: Current Operator	Street No:	
Type: Private	Street 1:	NOT REQUIRED
Name: NOT REQUIRED	Street 2:	
Date Became Current:	City:	NOT REQUIRED
Date Ended Current:	State:	ME
Phone: 415-555-1212	Country:	
Source Type: Implementer	Zip Code:	99999

Map Key	Number of Records	Direction	Distance (mi/ft)	Elev/Diff (ft)	Site	DB
12	2 of 11	SE	0.11 / 592.11	88.54 / -2	NORM'S AUTO REPAIR 203 N 27TH ST SAN JOSE CA 95116	HAZ SANJOSE

Occup ID: 400974
Class: S1
Prop Use: NNN
Station: 8
HMMP: SHORT FORM
HMMP Date: 10/12/2010
HMOC: 4
HMOC Description: AUTO REPAIR

SIC: 0
Hazmat Insp Dis:
Insp Dist: 2200
District: 1
Floors Above: 1
Hide: FALSE

12	3 of 11	SE	0.11 / 592.11	88.54 / -2	DAVE'S AUTO REPAIR 203 N 27TH ST SAN JOSE CA 95116	CERS HAZ
--------------------	---------	----	---------------	------------	--	----------

Site ID: 110309
Latitude: 37.351093
Longitude: -121.868057
County:

Regulated Programs

EI ID: 10348828
EI Description: Hazardous Waste Generator

Violations

Violation Date: 11/05/2018
Violation Program: HW
Citation: 22 CCR 12 66262.11 - California Code of Regulations, Title 22, Chapter 12, Section(s) 66262.11
Violation Notes:

Violation Source: CERS
Violation Division: Santa Clara County Environmental Health

Observed 3 x 55-gallon steel drums containing unidentified liquid.

Violation Description:

Failure to determine if wastes generated are hazardous waste by using generator knowledge or applying testing method.

Violations

Violation Date: 11/05/2018
Violation Program: HMRRP
Citation: HSC 6.95 25505.1 - California Health and Safety Code, Chapter 6.95, Section(s) 25505.1
Violation Notes:

Violation Source: CERS
Violation Division: Santa Clara County Environmental Health

Facility has not provided written notification, to property owner, that they are in compliance with HMBP requirements.

Violation Description:

Failure to provide a copy of the business plan to the owner or the owner's agent within five working days after receiving a request for a copy from the owner or the owner's agent.

Violations

Violation Date: 01/17/2014
Violation Program: HW
Citation: HSC 6.5 25189.5(a) - California Health and Safety Code, Chapter 6.5, Section(s) 25189.5(a)
Violation Notes:

Violation Source: CERS
Violation Division: Santa Clara County Environmental Health

Returned to compliance on 02/14/2014. Observed 1/2 pint of antifreeze in a trash receptacle. On occasion small amounts of antifreeze have been placed in the used oil drum.

Violation Description:

Failure to properly dispose of hazardous waste at an authorized location.

Violations

Violation Date:	11/05/2018	Violation Source:	CERS
Violation Program:	HMRRP	Violation Division:	Santa Clara County Environmental Health
Citation:	HSC 6.95 25508(a)(1) - California Health and Safety Code, Chapter 6.95, Section(s) 25508(a)(1)		
Violation Notes:			

Facility is storing hazardous materials above threshold quantities but has not submitted an HMBP.

Violation Description:

Failure to complete and electronically submit a business plan when storing/handling a hazardous material at or above reportable quantities.

Violations

Violation Date:	11/05/2018	Violation Source:	CERS
Violation Program:	HMRRP	Violation Division:	Santa Clara County Environmental Health
Citation:	HSC 6.95 25505(a)(4) - California Health and Safety Code, Chapter 6.95, Section(s) 25505(a)(4)		
Violation Notes:			

Training documentation related to HMBP emergency response and safety procedures was not available for review at time of inspection.

Violation Description:

Failure to provide initial and annual training to all employees in safety procedures in the event of a release or threatened release of a hazardous material or failure to document and maintain training records for a minimum of three years.

Violations

Violation Date:	01/17/2014	Violation Source:	CERS
Violation Program:	HW	Violation Division:	Santa Clara County Environmental Health
Citation:	HSC 6.67 Multiple - California Health and Safety Code, Chapter 6.67, Section(s) Multiple		
Violation Notes:			

Returned to compliance on 02/14/2014. Observed drained used oil filters on-site that have been accumulating since 10-4-11.

Violation Description:

Haz Waste Generator Program - Operations/Maintenance - General

Violations

Violation Date:	01/17/2014	Violation Source:	CERS
Violation Program:	HW	Violation Division:	Santa Clara County Environmental Health
Citation:	40 CFR 1 262.34(d)(5)(iii) - U.S. Code of Federal Regulations, Title 40, Chapter 1, Section(s) 262.34(d)(5)(iii)		
Violation Notes:			

Returned to compliance on 02/14/2014.

Violation Description:

Failure to ensure employees are familiar with the handling and compliance of hazardous waste regulations and emergency response.

Violations

Map Key	Number of Records	Direction	Distance (mi/ft)	Elev/Diff (ft)	Site	DB
----------------	--------------------------	------------------	-------------------------	-----------------------	-------------	-----------

Violation Date: 01/17/2014 **Violation Source:** CERS
Violation Program: HW **Violation Division:** Santa Clara County Environmental Health
Citation: 22 CCR 12 66262.12 - California Code of Regulations, Title 22, Chapter 12, Section(s) 66262.12
Violation Notes:

Returned to compliance on 02/14/2014. EPA ID # CAL000343427 is inactive. Per Health and Safety Code 25205.16(c), all generators must maintain active EPA ID#s. SEE FORM PROVIDED AT TIME OF INSPECTION.

Violation Description:

Failure to obtain and/or maintain an Active EPA ID.

Violations

Violation Date: 11/05/2018 **Violation Source:** CERS
Violation Program: HW **Violation Division:** Santa Clara County Environmental Health
Citation: 22 CCR 12 66262.12 - California Code of Regulations, Title 22, Chapter 12, Section(s) 66262.12
Violation Notes:

Facility currently generating hazardous waste without an EPA ID number. DTSC-1358 form provided at time of inspection.

Violation Description:

Failure to obtain an Identification Number prior to treating, storing, disposing of, transporting or offering for transportation any hazardous waste.

Violations

Violation Date: 01/17/2014 **Violation Source:** CERS
Violation Program: HW **Violation Division:** Santa Clara County Environmental Health
Citation: HSC 6.11 25404.1 - California Health and Safety Code, Chapter 6.11, Section(s) 25404.1
Violation Notes:

Returned to compliance on 02/14/2014.

Violation Description:

Failure to obtain and/or maintain an active hazardous waste generator permit.

Violations

Violation Date: 01/17/2014 **Violation Source:** CERS
Violation Program: HMRRP **Violation Division:** Santa Clara County Environmental Health
Citation: HSC 6.95 25505(a) - California Health and Safety Code, Chapter 6.95, Section(s) 25505(a)
Violation Notes:

Returned to compliance on 02/14/2014.

Violation Description:

Owner/Operator failed to complete and/or submit a Hazardous Materials Business Plan when storing hazardous materials at or above the thresholds quantities of 55 gallons/500 lbs/200 cubic feet.

Enforcements

Enf Action Date: 01/17/2014 **Enf Action Program:** HMRRP
Enf Action Type: Notice of Violation (Unified Program) **Enf Action Source:** CERS
Enf Action Division: Santa Clara County Environmental Health
Enf Action Description: Notice of Violation Issued by the Inspector at the Time of Inspection
Enf Action Notes:

Enf Action Date: 01/17/2014 **Enf Action Program:** HW

Map Key	Number of Records	Direction	Distance (mi/ft)	Elev/Diff (ft)	Site	DB
---------	-------------------	-----------	------------------	----------------	------	----

Enf Action Type:	Notice of Violation (Unified Program)	Enf Action Source:	CERS			
Enf Action Division:	Santa Clara County Environmental Health					
Enf Action Description:	Notice of Violation Issued by the Inspector at the Time of Inspection					
Enf Action Notes:						

Evaluations

Eval Date:	11/05/2018
Violations Found:	Yes
Eval General Type:	Compliance Evaluation Inspection
Eval Type:	Routine done by local agency
Eval Division:	Santa Clara County Environmental Health
Eval Program:	HW
Eval Source:	CERS
Eval Notes:	

Facility is an automotive repair shop generating the following hazardous waste: - Used oil (3 x 30 gallon drums & 2 x 25-gallon portable containers) - Used antifreeze (55-gallon drum) - Used metal oil filters (55-gallon drum) - Used paper oil filters (55-gallon drum) - Spent parts washer fluid (15-gallon capacity w/ skimmer) Notes: - Facility stores <10 lead-acid batteries at any one time. - Metal shaving from brake lathe are managed as scrap metal. - Facility performs hazardous waste area inspections twice a week. - Fire extinguishers service date: 01/29/2018. - Absorbent readily available for spill control. The following violations were corrected at time of inspection: [G221] EMERGENCY INFORMATION POSTED: SQG: Observed missing emergency information posting at time of inspection. UN-051 form and site map posted at time of inspection. [G020] MARKING OF HAZARDOUS WASTE: Observed the following unmarked containers: Used oil (3 x 30 gallon drums & 2 x [Truncated]); Note: data in [EVAL Notes] field for some records is truncated from the source.

Eval Date:	06/26/2017
Violations Found:	No
Eval General Type:	Compliance Evaluation Inspection
Eval Type:	Routine done by local agency
Eval Division:	Santa Clara County Environmental Health
Eval Program:	HW
Eval Source:	CERS
Eval Notes:	

Facility was abandoned prior to April and has sat vacant since then. Mr. Avalos owns the auto shop across the street and has purchased the building but has not begun operations. A reassessment for a permit will be conducted in August when Mr. Avalos plans to move operations over from the other shop. Permit will be inactivated until this time.; Note: data in [EVAL Notes] field for some records is truncated from the source.

Eval Date:	11/05/2018
Violations Found:	Yes
Eval General Type:	Compliance Evaluation Inspection
Eval Type:	Routine done by local agency
Eval Division:	Santa Clara County Environmental Health
Eval Program:	HMRPP
Eval Source:	CERS
Eval Notes:	

Facility is an auto repair shop storing the following hazardous materials above reportable quantities: - Used oil (3 x 30-gallon drums) - Used antifreeze (55-gallon drum) Facility has moved operations across the street from previous location (1292 E St James St.). All hazardous materials/waste will be stored at this location and permit will be issued to new location. HMBP/hazardous waste permit has been closed out facility located at 1292 E St. James St. Property Owner: Robert Heinrichs ; Note: data in [EVAL Notes] field for some records is truncated from the source.

Eval Date:	01/17/2014
Violations Found:	Yes
Eval General Type:	Compliance Evaluation Inspection
Eval Type:	Routine done by local agency
Eval Division:	Santa Clara County Environmental Health
Eval Program:	HMRPP
Eval Source:	CERS
Eval Notes:	

Eval Date:	01/17/2014
Violations Found:	Yes
Eval General Type:	Compliance Evaluation Inspection

Map Key	Number of Records	Direction	Distance (mi/ft)	Elev/Diff (ft)	Site	DB
---------	-------------------	-----------	------------------	----------------	------	----

Eval Type: Routine done by local agency
Eval Division: Santa Clara County Environmental Health
Eval Program: HW
Eval Source: CERS
Eval Notes:

Affiliations

Affil Type Desc: Facility Mailing Address
Entity Name: Mailing Address
Entity Title:
Address: 203 N 27TH ST
City: SAN JOSE
State: CA
Country:
Zip Code: 95116
Phone:

Affil Type Desc: CUPA District
Entity Name: Santa Clara County Environmental Health
Entity Title:
Address: 1555 Berger Drive, Suite 300
City: San Jose
State: CA
Country:
Zip Code: 95112-2716
Phone: (408) 918-3400

Affil Type Desc: Legal Owner
Entity Name: RUIZ, DAVID P
Entity Title:
Address: 203 N 27TH ST
City: SAN JOSE
State: CA
Country: United States
Zip Code: 95116
Phone: (408) 583-7593

Affil Type Desc: Parent Corporation
Entity Name: DAVE'S AUTO REPAIR
Entity Title:
Address:
City:
State:
Country:
Zip Code:
Phone:

Coordinates

Env Int Type Code: HWG	Longitude: -121.868060
Program ID: 10348828	Coord Name:
Latitude: 37.351090	Ref Point Type Desc: Center of a facility or station.

12	4 of 11	SE	0.11 / 592.11	88.54 / -2	HEINRICH'S BODY SHOP 203 N 27TH STREET SAN JOSE CA 95116	EMISSIONS
--------------------	---------	----	---------------	------------	--	-----------

1987 Criteria Data

Facility ID: 3592	CERR Code:
Facility SIC Code: 7532	TOGT: .4
CO: 43	ROGT: .36986

Map Key	Number of Records	Direction	Distance (mi/ft)	Elev/Diff (ft)	Site	DB
Air Basin:	SF				COT:	
District:	BA				NOXT:	
COID:	SCL				SOXT:	
DISN:	BAY AREA AQMD				PMT:	
CHAPIS:					PM10T:	

1987 Toxic Data

Facility ID:	3592				COT:	SCL
Facility SIC Code:	7532				DISN:	BAY AREA AQMD
CO:	43				CHAPIS:	
Air Basin:	SF				CERR Code:	
District:	BA					
TS:						
Health Risk Asmt:						
Non-Cancer Chronic Haz Ind:						
Non-Cancer Acute Haz Ind:						

1990 Criteria Data

Facility ID:	3592				CERR Code:	
Facility SIC Code:	7532				TOGT:	0
CO:	43				ROGT:	0
Air Basin:	SF				COT:	
District:	BA				NOXT:	
COID:	SCL				SOXT:	
DISN:	BAY AREA AQMD				PMT:	
CHAPIS:					PM10T:	

1990 Toxic Data

Facility ID:	3592				COT:	SCL
Facility SIC Code:	7532				DISN:	BAY AREA AQMD
CO:	43				CHAPIS:	
Air Basin:	SF				CERR Code:	
District:	BA					
TS:						
Health Risk Asmt:						
Non-Cancer Chronic Haz Ind:						
Non-Cancer Acute Haz Ind:						

1993 Criteria Data

Facility ID:	3592				CERR Code:	
Facility SIC Code:	7532				TOGT:	.2
CO:	43				ROGT:	.2
Air Basin:	SF				COT:	
District:	BA				NOXT:	
COID:	SCL				SOXT:	
DISN:	BAY AREA AQMD				PMT:	
CHAPIS:					PM10T:	

1993 Toxic Data

Facility ID:	3592				COT:	SCL
Facility SIC Code:	7532				DISN:	BAY AREA AQMD
CO:	43				CHAPIS:	
Air Basin:	SF				CERR Code:	
District:	BA					
TS:						
Health Risk Asmt:						
Non-Cancer Chronic Haz Ind:						
Non-Cancer Acute Haz Ind:						

1996 Criteria Data

Facility ID:	3592	CERR Code:	
Facility SIC Code:	7532	TOGT:	.4
CO:	43	ROGT:	.33972
Air Basin:	SF	COT:	
District:	BA	NOXT:	
COID:	SCL	SOXT:	
DISN:	BAY AREA AQMD	PMT:	
CHAPIS:		PM10T:	

1996 Toxic Data

Facility ID:	3592	COID:	SCL
Facility SIC Code:	7532	DISN:	BAY AREA AQMD
CO:	43	CHAPIS:	
Air Basin:	SF	CERR Code:	
District:	BA		
TS:			
Health Risk Asmt:			
Non-Cancer Chronic Haz Ind:			
Non-Cancer Acute Haz Ind:			

1997 Criteria Data

Facility ID:	3592	CERR Code:	
Facility SIC Code:	7532	TOGT:	.2
CO:	43	ROGT:	.2
Air Basin:	SF	COT:	
District:	BA	NOXT:	
COID:	SCL	SOXT:	
DISN:	BAY AREA AQMD	PMT:	
CHAPIS:		PM10T:	

1997 Toxic Data

Facility ID:	3592	COID:	SCL
Facility SIC Code:	7532	DISN:	BAY AREA AQMD
CO:	43	CHAPIS:	
Air Basin:	SF	CERR Code:	
District:	BA		
TS:			
Health Risk Asmt:			
Non-Cancer Chronic Haz Ind:			
Non-Cancer Acute Haz Ind:			

12	5 of 11	SE	0.11 / 592.11	88.54 / -2	SPECIALITY BODY SHOP 203 N 27TH STREET SAN JOSE CA 95116	EMISSIONS
--------------------	---------	----	---------------	------------	--	-----------

1999 Criteria Data

Facility ID:	11644	CERR Code:	
Facility SIC Code:	7532	TOGT:	.062
CO:	43	ROGT:	.060016
Air Basin:	SF	COT:	
District:	BA	NOXT:	
COID:	SCL	SOXT:	
DISN:	BAY AREA AQMD	PMT:	
CHAPIS:		PM10T:	

Map Key	Number of Records	Direction	Distance (mi/ft)	Elev/Diff (ft)	Site	DB
---------	-------------------	-----------	------------------	----------------	------	----

1999 Toxic Data

Facility ID:	11644				COID:	SCL
Facility SIC Code:	7532				DISN:	BAY AREA AQMD
CO:	43				CHAPIS:	
Air Basin:	SF				CERR Code:	
District:	BA					
TS:						
Health Risk Asmt:						
Non-Cancer Chronic Haz Ind:						
Non-Cancer Acute Haz Ind:						

2000 Criteria Data

Facility ID:	11644				CERR Code:	
Facility SIC Code:	7532				TOGT:	.062
CO:	43				ROGT:	.06
Air Basin:	SF				COT:	
District:	BA				NOXT:	
COID:	SCL				SOXT:	
DISN:	BAY AREA AQMD				PMT:	
CHAPIS:					PM10T:	

2000 Toxic Data

Facility ID:	11644				COID:	SCL
Facility SIC Code:	7532				DISN:	BAY AREA AQMD
CO:	43				CHAPIS:	
Air Basin:	SF				CERR Code:	
District:	BA					
TS:						
Health Risk Asmt:						
Non-Cancer Chronic Haz Ind:						
Non-Cancer Acute Haz Ind:						

2003 Criteria Data

Facility ID:	11644				CERR Code:	
Facility SIC Code:	7532				TOGT:	.085
CO:	43				ROGT:	.08
Air Basin:	SF				COT:	
District:	BA				NOXT:	
COID:	SCL				SOXT:	
DISN:	BAY AREA AQMD				PMT:	
CHAPIS:					PM10T:	

2003 Toxic Data

Facility ID:	11644				COID:	SCL
Facility SIC Code:	7532				DISN:	BAY AREA AQMD
CO:	43				CHAPIS:	
Air Basin:	SF				CERR Code:	
District:	BA					
TS:						
Health Risk Asmt:						
Non-Cancer Chronic Haz Ind:						
Non-Cancer Acute Haz Ind:						

2004 Criteria Data

Facility ID:	11644				CERR Code:	
--------------	-------	--	--	--	------------	--

Map Key	Number of Records	Direction	Distance (mi/ft)	Elev/Diff (ft)	Site	DB
Facility SIC Code:	7532			TOGT:	.085	
CO:	43			ROGT:	.0725816	
Air Basin:	SF			COT:		
District:	BA			NOXT:		
COID:	SCL			SOXT:		
DISN:	BAY AREA AQMD			PMT:		
CHAPIS:				PM10T:		

2004 Toxic Data

Facility ID:	11644			COID:	SCL	
Facility SIC Code:	7532			DISN:	BAY AREA AQMD	
CO:	43			CHAPIS:		
Air Basin:	SF			CERR Code:		
District:	BA					
TS:						
Health Risk Asmt:						
Non-Cancer Chronic Haz Ind:						
Non-Cancer Acute Haz Ind:						

2005 Criteria Data

Facility ID:	11644			CERR Code:		
Facility SIC Code:	7532			TOGT:	.085	
CO:	43			ROGT:	.0725816	
Air Basin:	SF			COT:		
District:	BA			NOXT:		
COID:	SCL			SOXT:		
DISN:	BAY AREA AQMD			PMT:		
CHAPIS:				PM10T:		

2005 Toxic Data

Facility ID:	11644			COID:	SCL	
Facility SIC Code:	7532			DISN:	BAY AREA AQMD	
CO:	43			CHAPIS:		
Air Basin:	SF			CERR Code:		
District:	BA					
TS:						
Health Risk Asmt:						
Non-Cancer Chronic Haz Ind:						
Non-Cancer Acute Haz Ind:						

2006 Criteria Data

Facility ID:	11644			CERR Code:		
Facility SIC Code:	7532			TOGT:	.085	
CO:	43			ROGT:	.0725816	
Air Basin:	SF			COT:		
District:	BA			NOXT:		
COID:	SCL			SOXT:		
DISN:	BAY AREA AQMD			PMT:		
CHAPIS:				PM10T:		

2006 Toxic Data

Facility ID:	11644			COID:	SCL	
Facility SIC Code:	7532			DISN:	BAY AREA AQMD	
CO:	43			CHAPIS:		
Air Basin:	SF			CERR Code:		
District:	BA					
TS:						
Health Risk Asmt:						

Map Key	Number of Records	Direction	Distance (mi/ft)	Elev/Diff (ft)	Site	DB
---------	-------------------	-----------	------------------	----------------	------	----

Non-Cancer Chronic Haz Ind:
 Non-Cancer Acute Haz Ind:

2007 Criteria Data

Facility ID:	11644	CERR Code:	
Facility SIC Code:	7532	TOGT:	.085
CO:	43	ROGT:	.0725816
Air Basin:	SF	COT:	
District:	BA	NOXT:	
COID:	SCL	SOXT:	
DISN:	BAY AREA AQMD	PMT:	
CHAPIS:		PM10T:	

2007 Toxic Data

Facility ID:	11644	COID:	SCL
Facility SIC Code:	7532	DISN:	BAY AREA AQMD
CO:	43	CHAPIS:	
Air Basin:	SF	CERR Code:	
District:	BA		
TS:			
Health Risk Asmt:			
Non-Cancer Chronic Haz Ind:			
Non-Cancer Acute Haz Ind:			

12	6 of 11	SE	0.11 / 592.11	88.54 / -2	SPECIALITY AUTO PAINT 203 N 27TH ST SAN JOSE CA 95116	CUPA SANTA CLARA
--------------------	---------	----	---------------	------------	---	---------------------

Facility ID: FA0250316
 GIS Latitude: 37.351211
 GIS Longitude: -121.867987

Details

Record ID: PR0360653
 PE: 2205
 Description: GENERATES 100 KG YR TO <5 TONS/YR
 Program Identifier: DEH PERMIT-HAZ WASTE GENERATOR PROGRAM

12	7 of 11	SE	0.11 / 592.11	88.54 / -2	HEINRICHS BODY SHOP 203 N 27TH ST SAN JOSE CA 95116	CUPA SANTA CLARA
--------------------	---------	----	---------------	------------	---	---------------------

Facility ID: FA0207445
 GIS Latitude: 37.351211
 GIS Longitude: -121.867987

Details

Record ID: PR0313429
 PE: 2253
 Description: OBSOLETE SELF-AUDIT GEN <5 TONS/YR
 Program Identifier: HEINRICHS BODY SHOP

12	8 of 11	SE	0.11 / 592.11	88.54 / -2	SPECIALITY AUTO PAINT 203 N 27TH ST SAN JOSE CA 95116	CUPA SANTA CLARA
--------------------	---------	----	---------------	------------	---	---------------------

Facility ID: FA0250383
 GIS Latitude: 37.351211

Map Key	Number of Records	Direction	Distance (mi/ft)	Elev/Diff (ft)	Site	DB
---------	-------------------	-----------	------------------	----------------	------	----

GIS Longitude: -121.867987

Details

Record ID: PR0360729
 PE: 2202
 Description: GENERATES < 100 KG/YR
 Program Identifier: DEH PERMIT-HAZ WASTE GENERATOR PROGRAM

12	9 of 11	SE	0.11 / 592.11	88.54 / -2	DAVE'S AUTO REPAIR 203 N 27TH ST SAN JOSE CA 95116	CUPA SANTA CLARA
--------------------	---------	----	---------------	------------	--	---------------------

Facility ID: FA0263791
 GIS Latitude: 37.351081
 GIS Longitude: -121.868026

Details

Record ID: PR0397722
 PE: BP01
 Description: HMBP FACILITY, 1-3 CHEMICALS
 Program Identifier: DEH PERMIT-HAZ MAT BUSINESS PLAN PROGRAM

Details

Record ID: PR0388697
 PE: 2205
 Description: GENERATES 100 KG YR TO <5 TONS/YR
 Program Identifier: DEH PERMIT-HAZ WASTE GENERATOR PROGRAM

12	10 of 11	SE	0.11 / 592.11	88.54 / -2	NORM'S AUTO REPAIR 203 N 27TH ST SAN JOSE CA 95116	CUPA SANTA CLARA
--------------------	----------	----	---------------	------------	--	---------------------

Facility ID: FA0289084
 GIS Latitude: 37.3511014
 GIS Longitude: -121.8681035

Details

Record ID: PR0433446
 PE: 2205
 Description: GENERATES 100 KG YR TO <5 TONS/YR
 Program Identifier: DEH PERMIT-HAZ WASTE GENERATOR PROGRAM

Details

Record ID: PR0433445
 PE: BP01
 Description: HMBP FACILITY, 1-3 CHEMICALS
 Program Identifier: DEH PERMIT HAZ-MAT BUSINESS PLAN PROGRAM

12	11 of 11	SE	0.11 / 592.11	88.54 / -2	M AVALOS LLC DBA NORM'S AUTO REPAIR 203 N 27TH ST SAN JOSE CA 95116	RCRA NON GEN
--------------------	----------	----	---------------	------------	--	-----------------

EPA Handler ID: CAL000441617
 Gen Status Universe: No Report

Map Key	Number of Records	Direction	Distance (mi/ft)	Elev/Diff (ft)	Site	DB
---------	-------------------	-----------	------------------	----------------	------	----

Contact Name: MICHAEL AVALOS
Contact Address: 203 N 27TH ST , , SAN JOSE , CA, 95116 ,
Contact Phone No and Ext: 408-835-2909
Contact Email: MICHAEL@NORMSAUTOREPAIRSJ.COM
Contact Country:
County Name: SANTA CLARA
EPA Region: 09
Land Type:
Receive Date: 20181207
Location Latitude: 37.351098
Location Longitude: -121.868087

Violation/Evaluation Summary

Note: NO RECORDS: As of Apr 2022, there are no Compliance Monitoring and Enforcement (violation) records associated with this facility (EPA ID).

Handler Summary

Importer Activity: No
Mixed Waste Generator: No
Transporter Activity: No
Transfer Facility: No
Onsite Burner Exemption: No
Furnace Exemption: No
Underground Injection Activity: No
Commercial TSD: No
Used Oil Transporter: No
Used Oil Transfer Facility: No
Used Oil Processor: No
Used Oil Refiner: No
Used Oil Burner: No
Used Oil Market Burner: No
Used Oil Spec Marketer: No

Hazardous Waste Handler Details

Sequence No: 1
Receive Date: 20181207
Handler Name: M AVALOS LLC DBA NORM'S AUTO REPAIR
Source Type: Implementer
Federal Waste Generator Code: N
Generator Code Description: Not a Generator, Verified

Owner/Operator Details

Owner/Operator Ind: Current Owner	Street No:	
Type: Other	Street 1:	203 N 27TH ST
Name: ANASTACIO SANCHEZ	Street 2:	
Date Became Current:	City:	SAN JOSE
Date Ended Current:	State:	CA
Phone: 408-835-2909	Country:	
Source Type: Implementer	Zip Code:	95116

Owner/Operator Ind: Current Operator	Street No:	
Type: Other	Street 1:	203 N 27TH ST
Name: MICHAEL AVALOS	Street 2:	
Date Became Current:	City:	SAN JOSE
Date Ended Current:	State:	CA
Phone: 408-835-2909	Country:	
Source Type: Implementer	Zip Code:	95116

Map Key	Number of Records	Direction	Distance (mi/ft)	Elev/Diff (ft)	Site	DB
13	1 of 2	NNW	0.12 / 608.30	88.35 / -3	LAUNCHPAD DEVELOPMENT FIVE LLC 370 WOOSTER AVENUE SAN JOSE CA 95116	SCH

Estor/EPA ID:	60001439	Permit Renewal Lead:	
Site Code:	104694	Project Manager:	HAROLD (BUD) DUKE
Nat Priority List:	NO	Supervisor:	JUAN KOPONEN
Acres:	1.6 ACRES	Public Partici Spclst:	
Special Program:		Census Tract:	6085501401
Funding:	RESPONSIBLE PARTY	County:	SANTA CLARA
Assembly District:	27	Latitude:	37.35483
Senate District:	15	Longitude:	-121.87038
School District:			
APN:	249-65-079		
Cleanup Status:	NO FURTHER ACTION AS OF 8/16/2011		
Cleanup Oversight Agencies:	DTSC - SITE CLEANUP PROGRAM - LEAD AGENCY		
Site Type:	SCHOOL		
Office:	NORTHERN CALIFORNIA SCHOOLS & SANTA SUSANA		
Past Use that Caused Contam:	LAND DISPOSAL / FILL, UNDERGROUND STORAGE TANKS		
Potential Media Affected:	OTHER GROUNDWATER AFFECTED (USES OTHER THAN DRINKING WATER), SOIL, SOIL VAPOR, UNDER INVESTIGATION		

Potential Contaminant of Concern:

ARSENIC NATURALLY OCCURRING ASBESTOS (NOA) ORGANOCHLORINE PESTICIDES (8081 OCPS) PETROLEUM POLYNUCLEAR AROMATIC HYDROCARBONS (PAHS) VOLATILE ORGANICS (8260B VOCS)

SITE HISTORY:

State funds are not being used for this project and so DTSC oversight is not required. However, the project proponent entered into a Voluntary Cleanup Agreement with DTSC as the project lender is requesting DTSC oversight and concurrence of the investigation and mitigation work. Site was formerly a tile and materials storage facility. Potential contaminants of concern included organochlorine pesticides (OCPs) and arsenic from former pesticide use, naturally occurring asbestos (NOA), and petroleum hydrocarbons from stockpiled soil generated from the removal of former gasoline and diesel underground storage tanks (USTs) from an adjacent property. In addition, soil gas and groundwater beneath the site may be impacted by the former USTs from the adjacent property. Prior to coming to DTSC, the project proponent conducted a Phase I/Phase II investigation of the site which included the collection and analysis of soil samples for NOA, OCPs, arsenic, and petroleum hydrocarbons (Arcadis U.S., Inc. - September 30, 2010). Based on the results of the Phase I/Phase II investigation, additional sampling was conducted (soil and groundwater) and is documented in the Phase I/Phase II Addendum (Arcadis U.S., Inc. - February 24, 2011). Finally, a Cap Design letter was developed to address naturally occurring asbestos at the Site (Arcadis U.S., Inc. - March 18, 2011). Based on a review of these three documents, DTSC directed that a soil gas investigation be conducted to characterize impacts to soil gas beneath the site and so complete characterization of the site. Results of the soil gas investigation indicated levels of VOCs in soil gas at both 5.5-feet and just above groundwater to be within the acceptable range of risk (1E-6) for cumulative cancer risk. As presented in the Phase I/II report and Phase I/II Addendum, residual concentrations of arsenic and OCPs remain in site soils which slightly exceed acceptable risk ranges. However, the site will be capped to address NOA as presented in the Cap Design Letter, and on August 3, 2011, DTSC concurred with the conclusion that direct exposure to NOA as well as OCPs and arsenic will be mitigated by the use of hardscape and in landscape areas with a one to two foot clean fill cap over a warning barrier. DTSC further recommended that long-term operation and maintenance of the cap be implemented concurrent with DTSC's Interim Guidance Naturally Occurring Asbestos at School Sites, revised in 2004. On August 16, 2011, DTSC reviewed EnviroStor to ensure it's completeness and issued a memo to DTSC's Cost Recovery Unit to close the project billing.

Status:	NO FURTHER ACTION
Program Type:	SCHOOL INVESTIGATION
CalEnviroScreen Score:	76-80%
Summary Link:	https://www.envirostor.dtsc.ca.gov/public/profile_report?global_id=60001439

Completed Activities

Title:	PEA Equivalent Report
Title Link:	https://www.envirostor.dtsc.ca.gov/public/final_documents2?global_id=60001439&doc_id=60269363
Area Name:	
Area Link:	
Sub Area:	
Sub Area Link:	
Document Type:	Preliminary Endangerment Assessment Report
Date Completed:	8/3/2011
Comments:	DTSC issued it's concurrence with the conclusions in the Soil Gas Investigation report that no further investigation at the site is necessary. DTSC recommended that the proposal to cap the site be implemented, and that operation and maintenance of the cap be conducted following DTSC's 2004 NOA Guidance.

Title: Voluntary Cleanup Agreement

Map Key	Number of Records	Direction	Distance (mi/ft)	Elev/Diff (ft)	Site	DB
---------	-------------------	-----------	------------------	----------------	------	----

Title Link: https://www.envirostor.dtsc.ca.gov/public/final_documents2?global_id=60001439&enforcement_id=60265130
Area Name:
Area Link:
Sub Area:
Sub Area Link:
Document Type: Standard Voluntary Agreement
Date Completed: 4/26/2011
Comments: DTSC issued signed Voluntary Cleanup Agreement

13	2 of 2	NNW	0.12 / 608.30	88.35 / -3	LAUNCHPAD DEVELOPMENT FIVE LLC 370 WOOSTER AVENUE SAN JOSE CA 95116	ENVIROSTOR
--------------------	--------	-----	---------------	------------	---	------------

Estor/EPA ID:	60001439	Assembly District:	27
Site Code:	104694	Senate District:	15
Nat Priority List:	NO	Permit Renewal Lead:	
APN:	249-65-079	Public Partici Spclst:	
Census Tract:	6085501401	Project Manager:	HAROLD (BUD) DUKE
Site Type:	SCHOOL	County:	SANTA CLARA
Address Description:	370 WOOSTER AVENUE	Latitude:	37.35483
Office:	NORTHERN CALIFORNIA SCHOOLS & SANTA SUSANA	Longitude:	-121.87038
Special Program:		Acres:	1.6 ACRES
Funding:	RESPONSIBLE PARTY	Supervisor:	JUAN KOPONEN
Cleanup Status:	NO FURTHER ACTION AS OF 8/16/2011		
Cleanup Oversight Agencies:	DTSC - SITE CLEANUP PROGRAM - LEAD AGENCY		
School District:			
Past Use that Caused Contam:	LAND DISPOSAL / FILL, UNDERGROUND STORAGE TANKS		
Potential Media Affected:	OTHER GROUNDWATER AFFECTED (USES OTHER THAN DRINKING WATER), SOIL, SOIL VAPOR, UNDER INVESTIGATION		

Potential Contamin of Concern:

ARSENIC NATURALLY OCCURRING ASBESTOS (NOA) ORGANOCHLORINE PESTICIDES (8081 OCPs) PETROLEUM POLYNUCLEAR AROMATIC HYDROCARBONS (PAHS) VOLATILE ORGANICS (8260B VOCS)

Site History:

State funds are not being used for this project and so DTSC oversight is not required. However, the project proponent entered into a Voluntary Cleanup Agreement with DTSC as the project lender is requesting DTSC oversight and concurrence of the investigation and mitigation work. Site was formerly a tile and materials storage facility. Potential contaminants of concern included organochlorine pesticides (OCPs) and arsenic from former pesticide use, naturally occurring asbestos (NOA), and petroleum hydrocarbons from stockpiled soil generated from the removal of former gasoline and diesel underground storage tanks (USTs) from an adjacent property. In addition, soil gas and groundwater beneath the site may be impacted by the former USTs from the adjacent property. Prior to coming to DTSC, the project proponent conducted a Phase I/Phase II investigation of the site which included the collection and analysis of soil samples for NOA, OCPs, arsenic, and petroleum hydrocarbons (Arcadis U.S., Inc. - September 30, 2010). Based on the results of the Phase I/Phase II investigation, additional sampling was conducted (soil and groundwater) and is documented in the Phase I/Phase II Addendum (Arcadis U.S., Inc. - February 24, 2011). Finally, a Cap Design letter was developed to address naturally occurring asbestos at the Site (Arcadis U.S., Inc. - March 18, 2011). Based on a review of these three documents, DTSC directed that a soil gas investigation be conducted to characterize impacts to soil gas beneath the site and so complete characterization of the site. Results of the soil gas investigation indicated levels of VOCs in soil gas at both 5.5-feet and just above groundwater to be within the acceptable range of risk (1E-6) for cumulative cancer risk. As presented in the Phase I/II report and Phase I/II Addendum, residual concentrations of arsenic and OCPs remain in site soils which slightly exceed acceptable risk ranges. However, the site will be capped to address NOA as presented in the Cap Design Letter, and on August 3, 2011, DTSC concurred with the conclusion that direct exposure to NOA as well as OCPs and arsenic will be mitigated by the use of hardscape and in landscape areas with a one to two foot clean fill cap over a warning barrier. DTSC further recommended that long-term operation and maintenance of the cap be implemented concurrent with DTSC's Interim Guidance Naturally Occurring Asbestos at School Sites, revised in 2004. On August 16, 2011, DTSC reviewed EnviroStor to ensure it's completeness and issued a memo to DTSC's Cost Recovery Unit to close the project billing.

Status: NO FURTHER ACTION
Program Type: SCHOOL INVESTIGATION
CalEnviroScreen Score: 76-80%
Summary Link: https://www.envirostor.dtsc.ca.gov/public/profile_report?global_id=60001439

Completed Activities

Title: PEA Equivalent Report
Title Link: https://www.envirostor.dtsc.ca.gov/public/final_documents2?global_id=60001439&doc_id=60269363
Area Name:

Map Key	Number of Records	Direction	Distance (mi/ft)	Elev/Diff (ft)	Site	DB
---------	-------------------	-----------	------------------	----------------	------	----

Area Link:
Sub Area:
Sub Area Link:
Document Type: Preliminary Endangerment Assessment Report
Date Completed: 8/3/2011
Comments: DTSC issued its concurrence with the conclusions in the Soil Gas Investigation report that no further investigation at the site is necessary. DTSC recommended that the proposal to cap the site be implemented, and that operation and maintenance of the cap be conducted following DTSC's 2004 NOA Guidance.

Title: Voluntary Cleanup Agreement
Title Link: https://www.envirostor.dtsc.ca.gov/public/final_documents2?global_id=60001439&enforcement_id=60265130
Area Name:
Area Link:
Sub Area:
Sub Area Link:
Document Type: Standard Voluntary Agreement
Date Completed: 4/26/2011
Comments: DTSC issued signed Voluntary Cleanup Agreement

14	1 of 3	SW	0.12 / 646.52	92.52 / 1	FAMILY DENTAL CARE 1175 E JULIAN ST SAN JOSE CA 95116	CUPA SANTA CLARA
--------------------	--------	----	---------------	-----------	---	---------------------

Facility ID: FA0269674
GIS Latitude: 37.351134
GIS Longitude: -121.871063

Details

Record ID: PR0401306
PE: 2240
Description: GENERATES < 10 GAL/YR
Program Identifier: DEH PERMIT-HAZ WASTE GENERATOR PROGRAM

14	2 of 3	SW	0.12 / 646.52	92.52 / 1	FAMILY DENTAL CARE 1175 E JULIAN ST SAN JOSE CA 95116	CERS HAZ
--------------------	--------	----	---------------	-----------	---	----------

Site ID: 29567
Latitude: 37.351303
Longitude: -121.871513
County:

Regulated Programs

EI ID: 10344763 **EI Description:** Hazardous Waste Generator

Violations

Violation Date: 04/30/2014 **Violation Source:** CERS
Violation Program: HW **Violation Division:** Santa Clara County Environmental Health
Citation: 22 CCR 12 66262.12 - California Code of Regulations, Title 22, Chapter 12, Section(s) 66262.12
Violation Notes:

Returned to compliance on 04/30/2014. Facility does not have an EPA ID number. Application provided to apply for a number.

Violation Description:

Failure to obtain and/or maintain an Active EPA ID.

Enforcements

Map Key	Number of Records	Direction	Distance (mi/ft)	Elev/Diff (ft)	Site	DB
----------------	--------------------------	------------------	-------------------------	-----------------------	-------------	-----------

Enf Action Date:	04/30/2014				Enf Action Program:	HW
Enf Action Type:	Notice of Violation (Unified Program)				Enf Action Source:	CERS
Enf Action Division:	Santa Clara County Environmental Health					
Enf Action Description:	Notice of Violation Issued by the Inspector at the Time of Inspection					
Enf Action Notes:						

Evaluations

Eval Date:	04/30/2014
Violations Found:	Yes
Eval General Type:	Compliance Evaluation Inspection
Eval Type:	Routine done by local agency
Eval Division:	Santa Clara County Environmental Health
Eval Program:	HW
Eval Source:	CERS
Eval Notes:	

Dental office transitioned to 100% digital around 2011 and no longer generates any silver waste. Permit Category will be reduced to 2240 (<10gal/year). Facility uses glutaraldehyde for cold sterilization and utilizes the treatment exemption to neutralize solution using glycine and disposes of waste via the sink. No spot cleaning is performed.; Note: data in [EVAL Notes] field for some records is truncated from the source.

Affiliations

Affil Type Desc:	Facility Mailing Address
Entity Name:	Mailing Address
Entity Title:	
Address:	1175 E JULIAN ST
City:	SAN JOSE
State:	CA
Country:	
Zip Code:	95116
Phone:	

Affil Type Desc:	Parent Corporation
Entity Name:	FAMILY DENTAL CARE
Entity Title:	
Address:	
City:	
State:	
Country:	
Zip Code:	
Phone:	

Affil Type Desc:	Legal Owner
Entity Name:	NAGTALON, IMELDA
Entity Title:	
Address:	1175 E JULIAN ST, STE 4
City:	SAN JOSE
State:	CA
Country:	United States
Zip Code:	95116
Phone:	(408) 993-8491

Affil Type Desc:	CUPA District
Entity Name:	Santa Clara County Environmental Health
Entity Title:	
Address:	1555 Berger Drive, Suite 300
City:	San Jose
State:	CA
Country:	
Zip Code:	95112-2716
Phone:	(408) 918-3400

Coordinates

Map Key	Number of Records	Direction	Distance (mi/ft)	Elev/Diff (ft)	Site	DB
---------	-------------------	-----------	------------------	----------------	------	----

Env Int Type Code:	HWG	Longitude:	-121.871510
Program ID:	10344763	Coord Name:	
Latitude:	37.351300	Ref Point Type Desc:	Center of a facility or station.

14	3 of 3	SW	0.12 / 646.52	92.52 / 1	FAMILY DENTAL CARE 1175 E JULIAN ST 4 SAN JOSE CA 95116	CUPA SANTA CLARA
--------------------	--------	----	---------------	-----------	---	---------------------

Facility ID:	FA0230061
GIS Latitude:	37.351126
GIS Longitude:	-121.871301

Details

Record ID:	PR0330067
PE:	2271
Description:	SILVER WASTE ONLY <100 KG/YR
Program Identifier:	DEH PERMIT-HAZ WASTE GENERATOR PROGRAM

15	1 of 1	S	0.13 / 661.25	90.77 / 0	LUCY AMARANTE 214 NORTH 25TH AVEN SAN JOSE CA 95116	RCRA NON GEN
--------------------	--------	---	---------------	-----------	---	-----------------

EPA Handler ID:	CAC003002338
Gen Status Universe:	No Report
Contact Name:	LUCY AMARANTE
Contact Address:	214 NORTH 25TH AVEN , , SAN JOSE , CA, 95116 ,
Contact Phone No and Ext:	916-570-3814
Contact Email:	ALEJANDRAMALDONADO@ALLIANCE-ENVIRO.COM
Contact Country:	
County Name:	SANTA CLARA
EPA Region:	09
Land Type:	
Receive Date:	20190222
Location Latitude:	37.350454
Location Longitude:	-121.869678

Violation/Evaluation Summary

Note: NO RECORDS: As of Apr 2022, there are no Compliance Monitoring and Enforcement (violation) records associated with this facility (EPA ID).

Handler Summary

Importer Activity:	No
Mixed Waste Generator:	No
Transporter Activity:	No
Transfer Facility:	No
Onsite Burner Exemption:	No
Furnace Exemption:	No
Underground Injection Activity:	No
Commercial TSD:	No
Used Oil Transporter:	No
Used Oil Transfer Facility:	No
Used Oil Processor:	No
Used Oil Refiner:	No
Used Oil Burner:	No
Used Oil Market Burner:	No
Used Oil Spec Marketer:	No

Hazardous Waste Handler Details

Map Key	Number of Records	Direction	Distance (mi/ft)	Elev/Diff (ft)	Site	DB
---------	-------------------	-----------	------------------	----------------	------	----

Sequence No: 1
Receive Date: 20190222
Handler Name: LUCY AMARANTE
Source Type: Implementer
Federal Waste Generator Code: N
Generator Code Description: Not a Generator, Verified

Owner/Operator Details

Owner/Operator Ind:	Current Operator	Street No:	
Type:	Other	Street 1:	214 NORTH 25TH AVEN
Name:	LUCY AMARANTE	Street 2:	
Date Became Current:		City:	SAN JOSE
Date Ended Current:		State:	CA
Phone:	916-570-3814	Country:	
Source Type:	Implementer	Zip Code:	95116

Owner/Operator Ind:	Current Owner	Street No:	
Type:	Other	Street 1:	214 NORTH 25TH AVEN
Name:	LUCY AMARANTE	Street 2:	
Date Became Current:		City:	SAN JOSE
Date Ended Current:		State:	CA
Phone:	916-570-3814	Country:	
Source Type:	Implementer	Zip Code:	95116

16	1 of 3	SE	0.13 / 693.07	88.25 / -3	NORM'S AUTO REPAIR 1292 E ST JAMES ST SAN JOSE CA 95116	CUPA SANTA CLARA
--------------------	--------	----	---------------	------------	---	---------------------

Facility ID: FA0251023
GIS Latitude: 37.35092
GIS Longitude: -121.867776

Details

Record ID: PR0396709
PE: BP01
Description: HMBP FACILITY, 1-3 CHEMICALS
Program Identifier: DEH PERMIT-HAZ MAT BUSINESS PLAN PROGRAM

Details

Record ID: PR0364287
PE: 2202
Description: GENERATES < 100 KG/YR
Program Identifier: DEH PERMIT-HAZ WASTE GENERATOR PROGRAM

16	2 of 3	SE	0.13 / 693.07	88.25 / -3	NORM'S AUTO REPAIR 1292 E ST JAMES ST SAN JOSE CA 95116	HAZ SANJOSE
--------------------	--------	----	---------------	------------	---	-------------

Occup ID:	400548	SIC:	0
Class:	S1	Hazmat Insp Dis:	
Prop Use:	579	Insp Dist:	2200
Station:	8	District:	1
HMMP:	LONG FORM	Floors Above:	1
HMMP Date:	2/3/2017	Hide:	FALSE
HMOC:	3		
HMOC Description:	AUTO WRECKING/MISCELLANEOUS SIMPLE FACILITIES		

16	3 of 3	SE	0.13 / 693.07	88.25 / -3	NORMS AUTO REPAIR 1292 E SAINT JAMES ST	RCRA NON GEN
--------------------	--------	----	---------------	------------	--	-----------------

Map Key	Number of Records	Direction	Distance (mi/ft)	Elev/Diff (ft)	Site	DB
---------	-------------------	-----------	------------------	----------------	------	----

SAN JOSE CA 95116

EPA Handler ID: CAL000402424
Gen Status Universe: No Report
Contact Name: MICHAEL AVALOS
Contact Address: 1292 E SAINT JAMES ST , , SAN JOSE , CA, 95116 ,
Contact Phone No and Ext: 408-835-2909
Contact Email: MICHAEL@NORMSAUTOREPAIR-SJ.COM
Contact Country:
County Name: SANTA CLARA
EPA Region: 09
Land Type:
Receive Date: 20141120
Location Latitude: 37.350992
Location Longitude: -121.867814

Violation/Evaluation Summary

Note: NO RECORDS: As of Apr 2022, there are no Compliance Monitoring and Enforcement (violation) records associated with this facility (EPA ID).

Handler Summary

Importer Activity: No
Mixed Waste Generator: No
Transporter Activity: No
Transfer Facility: No
Onsite Burner Exemption: No
Furnace Exemption: No
Underground Injection Activity: No
Commercial TSD: No
Used Oil Transporter: No
Used Oil Transfer Facility: No
Used Oil Processor: No
Used Oil Refiner: No
Used Oil Burner: No
Used Oil Market Burner: No
Used Oil Spec Marketer: No

Hazardous Waste Handler Details

Sequence No: 1
Receive Date: 20141120
Handler Name: NORMS AUTO REPAIR
Source Type: Implementer
Federal Waste Generator Code: N
Generator Code Description: Not a Generator, Verified

Owner/Operator Details

Owner/Operator Ind: Current Owner	Street No:
Type: Other	Street 1: 401 PRATT LN
Name: MICHAEL AVALOS OF M AVALOS LLC	Street 2:
Date Became Current:	City: PALO ALTO
Date Ended Current:	State: CA
Phone: 408-835-2909	Country:
Source Type: Implementer	Zip Code: 94306-4492

Owner/Operator Ind: Current Operator	Street No:
Type: Other	Street 1: 1292 E SAINT JAMES ST
Name: MICHAEL AVALOS	Street 2:
Date Became Current:	City: SAN JOSE
Date Ended Current:	State: CA
Phone: 408-835-2909	Country:

Map Key	Number of Records	Direction	Distance (mi/ft)	Elev/Diff (ft)	Site	DB
Source Type:	Implementer			Zip Code:	95116	

[17](#) 1 of 1 SW 0.16 / 850.04 92.68 / 2 SAN JOSE NEIGHBORHOOD HEALTH CLINIC 1149 E JULIAN ST SAN JOSE CA 95116 RCRA NON GEN

EPA Handler ID: CAL000401656
 Gen Status Universe: No Report
 Contact Name: LUCY MEZA
 Contact Address: 6840 , VIA DEL ORO #210 , , SAN JOSE , CA, 95119 , US
 Contact Phone No and Ext: 408-284-2282
 Contact Email: LUCY@SCHOOLHEALTHCLINICS.ORG
 Contact Country: US
 County Name: SANTA CLARA
 EPA Region: 09
 Land Type:
 Receive Date: 20210712
 Location Latitude:
 Location Longitude:

Violation/Evaluation Summary

Note: NO RECORDS: As of Apr 2022, there are no Compliance Monitoring and Enforcement (violation) records associated with this facility (EPA ID).

Handler Summary

Importer Activity: No
 Mixed Waste Generator: No
 Transporter Activity: No
 Transfer Facility: No
 Onsite Burner Exemption: No
 Furnace Exemption: No
 Underground Injection Activity: No
 Commercial TSD: No
 Used Oil Transporter: No
 Used Oil Transfer Facility: No
 Used Oil Processor: No
 Used Oil Refiner: No
 Used Oil Burner: No
 Used Oil Market Burner: No
 Used Oil Spec Marketer: No

Hazardous Waste Handler Details

Sequence No: 1
 Receive Date: 20210712
 Handler Name: SAN JOSE NEIGHBORHOOD HEALTH CLINIC
 Source Type: Implementer
 Federal Waste Generator Code: N
 Generator Code Description: Not a Generator, Verified

Owner/Operator Details

Owner/Operator Ind:	Current Operator	Street No:	6840
Type:	Other	Street 1:	VIA DEL ORO #210
Name:	SCHOOL HEALTH CLINICS OF SANTA CLARA COUNTY	Street 2:	
Date Became Current:		City:	SAN JOSE
Date Ended Current:		State:	CA
Phone:	408-284-2282	Country:	US
Source Type:	Implementer	Zip Code:	95119

Map Key	Number of Records	Direction	Distance (mi/ft)	Elev/Diff (ft)	Site	DB
18	1 of 4	SW	0.16 / 853.53	92.33 / 1	SAN JOSE HIGH SCHOOL 275 N 24TH ST SAN JOSE CA 95116	CUPA SANTA CLARA

Facility ID: FA0268341
GIS Latitude: 37.3495362
GIS Longitude: -121.8702513

Details

Record ID: PR0397380
PE: BP01
Description: HMBP FACILITY, 1-3 CHEMICALS
Program Identifier: DEH PERMIT-HAZ MAT BUSINESS PLAN PROGRAM

Details

Record ID: PR0316667
PE: 2205
Description: GENERATES 100 KG YR TO <5 TONS/YR
Program Identifier: DEH PERMIT-HAZ WASTE GENERATOR PROGRAM

18	2 of 4	SW	0.16 / 853.53	92.33 / 1	SAN JOSE HIGH ACADEMY SCHOOL 275 N 24TH ST SAN JOSE CA 95116	HAZ SANJOSE
--------------------	--------	----	---------------	-----------	--	-------------

Occup ID: 403772 **SIC:** 8211
Class: E **Hazmat Insp Dis:**
Prop Use: 215 **Insp Dist:** 3200
Station: 8 **District:** 1
HMMP: Long Form **Floors Above:** 2
HMMP Date: 2/27/2017 **Hide:** FALSE
HMOC: 3
HMOC Description: AUTO WRECKING/MISCELLANEOUS SIMPLE FACILITIES

18	3 of 4	SW	0.16 / 853.53	92.33 / 1	SJ UNIFIED SCHOOL DIST - SJ HI 275 N 24TH STREET SAN JOSE CA 95116	EMISSIONS
--------------------	--------	----	---------------	-----------	--	-----------

2004 Criteria Data

Facility ID: 15378 **CERR Code:**
Facility SIC Code: 8211 **TOGT:** .004
CO: 43 **ROGT:** .0003656
Air Basin: SF **COT:** .01
District: BA **NOXT:** .036
COID: SCL **SOXT:** 0
DISN: BAY AREA AQMD **PMT:** .001
CHAPIS: **PM10T:** .000994

2004 Toxic Data

Facility ID: 15378 **COID:** SCL
Facility SIC Code: 8211 **DISN:** BAY AREA AQMD
CO: 43 **CHAPIS:**
Air Basin: SF **CERR Code:**
District: BA
TS:
Health Risk Asmt:

Map Key	Number of Records	Direction	Distance (mi/ft)	Elev/Diff (ft)	Site	DB
---------	-------------------	-----------	------------------	----------------	------	----

Non-Cancer Chronic Haz Ind:
 Non-Cancer Acute Haz Ind:

2005 Criteria Data

Facility ID:	15378	CERR Code:	
Facility SIC Code:	8211	TOGT:	.004
CO:	43	ROGT:	.0003656
Air Basin:	SF	COT:	.01
District:	BA	NOXT:	.036
COID:	SCL	SOXT:	0
DISN:	BAY AREA AQMD	PMT:	.001
CHAPIS:		PM10T:	.000994

2005 Toxic Data

Facility ID:	15378	COID:	SCL
Facility SIC Code:	8211	DISN:	BAY AREA AQMD
CO:	43	CHAPIS:	
Air Basin:	SF	CERR Code:	
District:	BA		
TS:			
Health Risk Asmt:			
Non-Cancer Chronic Haz Ind:			
Non-Cancer Acute Haz Ind:			

2006 Criteria Data

Facility ID:	15378	CERR Code:	
Facility SIC Code:	8211	TOGT:	.027
CO:	43	ROGT:	.0024678
Air Basin:	SF	COT:	.075
District:	BA	NOXT:	.269
COID:	SCL	SOXT:	0
DISN:	BAY AREA AQMD	PMT:	.009
CHAPIS:		PM10T:	.008946

2006 Toxic Data

Facility ID:	15378	COID:	SCL
Facility SIC Code:	8211	DISN:	BAY AREA AQMD
CO:	43	CHAPIS:	
Air Basin:	SF	CERR Code:	
District:	BA		
TS:			
Health Risk Asmt:			
Non-Cancer Chronic Haz Ind:			
Non-Cancer Acute Haz Ind:			

<u>18</u>	4 of 4	SW	0.16 / 853.53	92.33 / 1	SAN JOSE UNIFIED SCHOOL DISTRICT-SAN JOSE HIGH ACADEMY 275 N 24TH ST SAN JOSE CA 95116-1109	RCRA NON GEN
-----------	--------	----	------------------	--------------	---	-----------------

EPA Handler ID: CAL000001368
 Gen Status Universe: No Report
 Contact Name: MAE LIN BISHOP
 Contact Address: 855 LENZEN AVENUE , , SAN JOSE , CA, 95126-0000 ,
 Contact Phone No and Ext: 408-535-6510
 Contact Email: MLBISHOP@SJUSD.ORG
 Contact Country:
 County Name: SANTA CLARA

Map Key	Number of Records	Direction	Distance (mi/ft)	Elev/Diff (ft)	Site	DB
EPA Region:		09				
Land Type:						
Receive Date:		19891114				
Location Latitude:		37.35047				
Location Longitude:		-121.871234				

Violation/Evaluation Summary

Note: NO RECORDS: As of Apr 2022, there are no Compliance Monitoring and Enforcement (violation) records associated with this facility (EPA ID).

Handler Summary

Importer Activity: No
Mixed Waste Generator: No
Transporter Activity: No
Transfer Facility: No
Onsite Burner Exemption: No
Furnace Exemption: No
Underground Injection Activity: No
Commercial TSD: No
Used Oil Transporter: No
Used Oil Transfer Facility: No
Used Oil Processor: No
Used Oil Refiner: No
Used Oil Burner: No
Used Oil Market Burner: No
Used Oil Spec Marketer: No

Hazardous Waste Handler Details

Sequence No: 1
Receive Date: 19891114
Handler Name: SAN JOSE UNIFIED SCHOOL DISTRICT-SAN JOSE HIGH ACADEMY
Source Type: Implementer
Federal Waste Generator Code: N
Generator Code Description: Not a Generator, Verified

Owner/Operator Details

Owner/Operator Ind: Current Operator	Street No:
Type: Other	Street 1: 855 LENZEN AVENUE
Name: MAE LIN BISHOP	Street 2:
Date Became Current:	City: SAN JOSE
Date Ended Current:	State: CA
Phone: 408-535-6510	Country:
Source Type: Implementer	Zip Code: 95126-0000

Owner/Operator Ind: Current Owner	Street No:
Type: Other	Street 1: 855 LENZEN AVENUE
Name: SAN JOSE UNIFIED SCHOOL DISTRICT	Street 2:
Date Became Current:	City: SAN JOSE
Date Ended Current:	State: CA
Phone: 408-535-6000	Country:
Source Type: Implementer	Zip Code: 95126-0000

19	1 of 2	SE	0.17 / 915.01	88.43 / -3	DIAMOND FENCE COMPANY 142 N 27TH ST SAN JOSE CA 95112	HAZ SANJOSE
--------------------	--------	----	---------------	------------	---	-------------

Occup ID: 406301	SIC: 2851
Class: F1	Hazmat Insp Dis: H
Prop Use: 700	Insp Dist: 2200

Map Key	Number of Records	Direction	Distance (mi/ft)	Elev/Diff (ft)	Site	DB
Station:	8				District:	1
HMMP:	ST LONGFRM				Floors Above:	1
HMMP Date:	10/10/2018				Hide:	FALSE
HMOC:	11					
HMOC Description:	MISCELLANEOUS COMPLEX FIRMS AND LABS					

19	2 of 2	SE	0.17 / 915.01	88.43 / -3	DIAMOND FENCE COMPANY INC 142 N 27TH ST SAN JOSE CA 95116	CUPA SANTA CLARA
--------------------	--------	----	------------------	---------------	---	---------------------

Facility ID: FA0700186
GIS Latitude: 37.350427
GIS Longitude: -121.866792

Details

Record ID: PR0399289
PE: BP01
Description: HMBP FACILITY, 1-3 CHEMICALS
Program Identifier: DEH PERMIT-HAZ MAT BUSINESS PLAN PROGRAM

20	1 of 1	NW	0.19 / 1,026.23	87.88 / -3	PARKSIDE TERRACE APARTMENTS 463 WOOSTER AVE SAN JOSE CA 95116	RCRA NON GEN
--------------------	--------	----	--------------------	---------------	--	-----------------

EPA Handler ID: CAC003107234
Gen Status Universe: No Report
Contact Name: MCKINLEY REID
Contact Address: 463 WOOSTER AVE , , SAN JOSE , CA, 95116 ,
Contact Phone No and Ext: 951-258-5623
Contact Email: MREID@PORTRAITCONSTRUCTIONINC.COM
Contact Country:
County Name: SANTA CLARA
EPA Region: 09
Land Type:
Receive Date: 20210224
Location Latitude:
Location Longitude:

Violation/Evaluation Summary

Note: NO RECORDS: As of Apr 2022, there are no Compliance Monitoring and Enforcement (violation) records associated with this facility (EPA ID).

Handler Summary

Importer Activity: No
Mixed Waste Generator: No
Transporter Activity: No
Transfer Facility: No
Onsite Burner Exemption: No
Furnace Exemption: No
Underground Injection Activity: No
Commercial TSD: No
Used Oil Transporter: No
Used Oil Transfer Facility: No
Used Oil Processor: No
Used Oil Refiner: No
Used Oil Burner: No
Used Oil Market Burner: No
Used Oil Spec Marketer: No

Map Key	Number of Records	Direction	Distance (mi/ft)	Elev/Diff (ft)	Site	DB
---------	-------------------	-----------	------------------	----------------	------	----

Hazardous Waste Handler Details

Sequence No: 1
Receive Date: 20210224
Handler Name: PARKSIDE TERRACE APARTMENTS
Source Type: Implementer
Federal Waste Generator Code: N
Generator Code Description: Not a Generator, Verified

Owner/Operator Details

Owner/Operator Ind:	Current Owner	Street No:	
Type:	Other	Street 1:	3111 CAMINO DEL RIO NORTH
Name:	TRIPP AVENUE HOUSING ASSOCIATES LP	Street 2:	SUITE 800
Date Became Current:		City:	SAN DIEGO
Date Ended Current:		State:	CA
Phone:	951-258-5623	Country:	
Source Type:	Implementer	Zip Code:	92108

Owner/Operator Ind:	Current Operator	Street No:	
Type:	Other	Street 1:	463 WOOSTER AVE
Name:	MCKINLEY REID	Street 2:	
Date Became Current:		City:	SAN JOSE
Date Ended Current:		State:	CA
Phone:	951-258-5623	Country:	
Source Type:	Implementer	Zip Code:	95116

21	1 of 8	<i>E</i>	0.21 / 1,133.90	86.69 / -4	MONARCH LEASING 195 N 30TH ST SAN JOSE CA 95116	<i>RCRA SQG</i>
--------------------	--------	----------	--------------------	---------------	--	-----------------

EPA Handler ID: CAD981454648
Gen Status Universe: Small Quantity Generator
Contact Name: RODNEY HALL
Contact Address: 195 N 30TH ST , , SAN JOSE , CA, 95116 , US
Contact Phone No and Ext: 408-279-2402
Contact Email:
Contact Country: US
County Name: SANTA CLARA
EPA Region: 09
Land Type: Private
Receive Date: 19940524
Location Latitude: 37.351868
Location Longitude: -121.864276

Violation/Evaluation Summary

Note: NO RECORDS: As of Apr 2022, there are no Compliance Monitoring and Enforcement (violation) records associated with this facility (EPA ID).

Handler Summary

Importer Activity: No
Mixed Waste Generator: No
Transporter Activity: No
Transfer Facility: No
Onsite Burner Exemption: No
Furnace Exemption: No
Underground Injection Activity: No
Commercial TSD: No
Used Oil Transporter: No
Used Oil Transfer Facility: No
Used Oil Processor: No

Map Key	Number of Records	Direction	Distance (mi/ft)	Elev/Diff (ft)	Site	DB
Used Oil Refiner:		No				
Used Oil Burner:		No				
Used Oil Market Burner:		No				
Used Oil Spec Marketer:		No				

Hazardous Waste Handler Details

Sequence No: 1
 Receive Date: 19940524
 Handler Name: MONARCH LEASING
 Federal Waste Generator Code: 2
 Generator Code Description: Small Quantity Generator
 Source Type: Notification

Owner/Operator Details

Owner/Operator Ind:	Current Owner	Street No:	
Type:	Private	Street 1:	195 N 30TH ST
Name:	MONARCH LEASING	Street 2:	
Date Became Current:		City:	SAN JOSE
Date Ended Current:		State:	CA
Phone:	408-279-2402	Country:	
Source Type:	Notification	Zip Code:	95116

21	2 of 8	E	0.21 / 1,133.90	86.69 / -4	San Jose Steel Co., Inc. 195 N 30th St San Jose CA	LOP SANTA CLARA
--------------------	--------	---	--------------------	---------------	--	--------------------

SCVWD ID: 07S1E04K02f
 Closure Date: 1/7/1997
 Link: <http://lustop.sccgov.org/files/07S1E04K02f/>

21	3 of 8	E	0.21 / 1,133.90	86.69 / -4	SAN JOSE STEEL CO., INC. 195 N 30TH ST SAN JOSE CA 95116	LUST
--------------------	--------	---	--------------------	---------------	--	------

Global ID: T0608501189
 Status: COMPLETED - CASE CLOSED
 Status Date: 1997-01-07 00:00:00
 Case Type: LUST CLEANUP SITE
 Date Source: LUST Cleanup Sites & Military UST Site from GeoTracker Project Search Results Export; LUST Cleanup Sites & Military UST Site from GeoTracker Cleanup Sites Data Download

County: SANTA CLARA
 Latitude: 37.352237
 Longitude: -121.864243

LUST Cleanup Sites from GeoTracker Cleanup Sites Data Download - Facilities Detail

RB Case No:		Potential COC:	Gasoline
Local Case No:		How Discovered:	
Begin Date:	11/18/1986	Stop Method:	
Lead Agency:	SANTA CLARA COUNTY LOP	Stop Description:	
Local Agency:	SANTA CLARA COUNTY LOP	Case Worker:	UST
CUF Case:	NO	Military DoD Site:	No
CalEnvScreen Score:	91-95%	Leak Reported Dt:	1986-11-18 00:00:00
EPA Region:	9	No Further Action Dt:	1997-01-07 00:00:00
Qty Risd Gallons:			
Potential Media of Concern:	Other Groundwater (uses other than drinking water)		
How Discovered Description:			
Calwater Watershed Name:	Santa Clara - Coyote Creek (205.30)		
DWR GW Subbasin Name:	Santa Clara Valley - Santa Clara (2-009.02)		
Disadvantaged Community:			
Coordinate Source:	* Digitized From APN (Accessor Parcel Maps)		
Discharge Cause:			
Discharge Source:			
File Location:	All Files are on GeoTracker or in the Local Agency Database		

Map Key	Number of Records	Direction	Distance (mi/ft)	Elev/Diff (ft)	Site	DB
---------	-------------------	-----------	------------------	----------------	------	----

Site History:

LUST Cleanup Sites from GeoTracker Cleanup Sites Data Download - Regulatory Activity

Action Type:	RESPONSE
Date :	1/7/1997
Action:	Other Report / Document
Action Type:	ENFORCEMENT
Date :	1/7/1997
Action:	Closure/No Further Action Letter
Action Type:	RESPONSE
Date :	8/15/1995
Action:	Monitoring Report - Quarterly
Action Type:	ENFORCEMENT
Date :	6/2/1995
Action:	Staff Letter - #27815
Action Type:	RESPONSE
Date :	12/1/1994
Action:	Corrective Action Plan / Remedial Action Plan
Action Type:	ENFORCEMENT
Date :	9/14/1994
Action:	Staff Letter - #27812
Action Type:	ENFORCEMENT
Date :	7/7/1993
Action:	Notice of Violation - #39989
Action Type:	Other
Date :	11/18/1986
Action:	Leak Reported
Action Type:	REMEDIATION
Date :	10/17/1986
Action:	Excavation

LUST Cleanup Sites from GeoTracker Cleanup Sites Data Download - Regulatory Contacts

Contact Type:	Regional Board Caseworker	Address:	1515 CLAY ST SUITE 1400
Contact Name:	Regional Water Board	Email:	
City:	OAKLAND	Phone No:	
Organization Name:	SAN FRANCISCO BAY RWQCB (REGION 2)		
Contact Type:	Local Agency Caseworker	Address:	1555 Berger Drive, Suite 300
Contact Name:	UST CASE WORKER	Email:	
City:	SAN JOSE	Phone No:	4089183400
Organization Name:	SANTA CLARA COUNTY LOP		

LUST Cleanup Sites from GeoTracker Cleanup Sites Data Download - Status History

Status:	Completed - Case Closed
Status Date:	1/7/1997
Status:	Open - Verification Monitoring
Status Date:	9/3/1991
Status:	Open - Site Assessment
Status Date:	2/27/1987
Status:	Open - Case Begin Date
Status Date:	11/18/1986

LUST Sites from GeoTracker Search - Regulatory Profile

Site Facility Name:	SAN JOSE STEEL CO., INC.	Potential COC:	GASOLINE
Site Facility Type:	LUST CLEANUP SITE	Facility Type:	
Cleanup Status:	COMPLETED - CASE CLOSED	Composting Method:	
Project Status:		Address:	195 N 30TH ST
WDR Place Type:		City:	SAN JOSE
WDR File:		Zip:	95116
WDR Order:		County:	SANTA CLARA
CUF Priority Assig:		CUF Claim:	
CUF Amount Paid:			
File Location:	ALL FILES ARE ON GEOTRACKER OR IN THE LOCAL AGENCY DATABASE		
Designated Beneficial Use:	MUN, AGR, IND, PROC		
Project Oversight Agencies:			
Report Link:	https://geotracker.waterboards.ca.gov/profile_report?global_id=T0608501189		
Cleanup Status Detail:	COMPLETED - CASE CLOSED AS OF 1/7/1997		
Cleanup History Link:	https://geotracker.waterboards.ca.gov/profile_report_include?global_id=T0608501189&tabname=regulatoryhistory		
Potential Media of Concern:	OTHER GROUNDWATER (USES OTHER THAN DRINKING WATER)		
User Defined Beneficial Use:			
DWR GW Sub Basin:	Santa Clara Valley - Santa Clara (2-009.02)		
Calwater Watershed Name:	Santa Clara - Coyote Creek (205.30)		
Post Closure Site Management:			
Future Land Use:			
Cleanup Oversight Agencies:	SANTA CLARA COUNTY LOP (LEAD) CASEWORKER: UST CASE WORKER SAN FRANCISCO BAY RWQCB (REGION 2) CASEWORKER: Regional Water Board SANTA CLARA VALLEY WATER DISTRICT - CASE #: 07S1E04K02f		
Gndwater Monitoring Freque:			
Designated Beneficial Use Desc:	Municipal and Domestic Supply, Agricultural Supply, Industrial Service Supply, Industrial Process Supply		
Site History:			

No site history available

LUST Sites from GeoTracker Search - Cleanup Status History

Status:	Completed - Case Closed
Date :	1/7/1997
Status:	Open - Verification Monitoring
Date :	9/3/1991
Status:	Open - Site Assessment
Date :	2/27/1987
Status:	Open - Case Begin Date
Date :	11/18/1986

Sites from GeoTracker Search - Cleanup Action Report

Action Type:	EXCAVATION	Begin Date:	10/17/1986
Phase:		End Date:	11/18/1995
Contaminant Mass Removed:			
Description:			

Sites from GeoTracker Search - Regulatory Activities

Action Type:	Response Requested - Other
Action Date:	1/7/1997
Received Issue Date:	1/7/1997
Action:	Other Report / Document
Doc Link:	https://geotracker.waterboards.ca.gov/view_documents_all?global_id=T0608501189&doc_id=5830855

Title Description Comments:

SCVWD Electronic Files

Action Type: Other Regulatory Actions
Action Date: 1/7/1997
Received Issue Date: 1/7/1997
Action: Closure/No Further Action Letter
Doc Link: https://geotracker.waterboards.ca.gov/view_documents?global_id=T0608501189&enforcement_id=6236269&temptable=ENFORCEMENT

Title Description Comments:

Action Type: Response Requested - Reports
Action Date: 8/15/1995
Received Issue Date: 8/11/1995
Action: Monitoring Report - Quarterly
Doc Link:

Title Description Comments:

Monitoring Report - Quarterly

Action Type: Other Regulatory Actions
Action Date: 6/2/1995
Received Issue Date: 6/2/1995
Action: Staff Letter - #27815
Doc Link:

Title Description Comments:

Action Type: Response Requested - Workplans
Action Date: 12/1/1994
Received Issue Date: 2/14/1995
Action: Corrective Action Plan / Remedial Action Plan
Doc Link:

Title Description Comments:

Corrective Action Plan / Remedial Action Plan

Action Type: Other Regulatory Actions
Action Date: 9/14/1994
Received Issue Date: 9/14/1994
Action: Staff Letter - #27812
Doc Link:

Title Description Comments:

Action Type: Enforcement/Orders
Action Date: 7/7/1993
Received Issue Date: 7/7/1993
Action: Notice of Violation - #39989
Doc Link:

Title Description Comments:

Action Type: Cleanup Action
Action Date: 10/17/1986
Received Issue Date:
Action: Excavation
Doc Link:

Title Description Comments:

Action Type: Leak Action
Action Date: 11/18/1986
Received Issue Date:
Action: Leak Reported

Map Key	Number of Records	Direction	Distance (mi/ft)	Elev/Diff (ft)	Site	DB
---------	-------------------	-----------	------------------	----------------	------	----

Doc Link:
Title Description Comments:

Sites from GeoTracker Search - Documents

Document Type:	Site Documents	Size :	
Document Date:	1/7/1997	Submitted By:	COUNTY OF SANTA CLARA STUDENT INTERN (REGULATOR)
Type:	CLOSURE/NO FURTHER ACTION LETTER	Submitted:	
Title:	CLOSURE/NO FURTHER ACTION LETTER		
Title Link:	https://geotracker.waterboards.ca.gov/view_documents?global_id=T0608501189&enforcement_id=6236269		
Document Type:	Site Documents	Size :	
Document Date:	1/7/1997	Submitted By:	COUNTY OF SANTA CLARA STUDENT INTERN (REGULATOR)
Type:	OTHER REPORT / DOCUMENT	Submitted:	
Title:	SCVWD ELECTRONIC FILES - REGULATOR RESPONSE		
Title Link:	https://geotracker.waterboards.ca.gov/view_documents?global_id=T0608501189&document_id=5830855		

21	4 of 8	E	0.21 / 1,133.90	86.69 / -4	MONARCH RENTALS 195 N 30TH ST SAN JOSE CA 95116	CUPA SANTA CLARA
--------------------	--------	---	--------------------	---------------	---	---------------------

Facility ID: FA0254491
GIS Latitude: 37.352492
GIS Longitude: -121.865153

Details

Record ID: PR0371236
PE: 2205
Description: GENERATES 100 KG YR TO <5 TONS/YR
Program Identifier: DEH PERMIT-HAZ WASTE GENERATOR PROGRAM

Details

Record ID: PR0396851
PE: BP03
Description: HMBP FACILITY, 7-9 CHEMICALS
Program Identifier: DEH PERMIT-HAZ MAT BUSINESS PLAN PROGRAM

21	5 of 8	E	0.21 / 1,133.90	86.69 / -4	SAN JOSE STEEL CO 195 N 30TH ST SAN JOSE CA 95116	HHSS
--------------------	--------	---	--------------------	---------------	---	------

County: Santa Clara
Tank Details Microfiche: <http://geotracker.waterboards.ca.gov/ustpdfs/pdf/0002085d.pdf>

21	6 of 8	E	0.21 / 1,133.90	86.69 / -4	MONARCH RENTALS 195 N 30TH ST SAN JOSE CA 95116	HAZ SANJOSE
--------------------	--------	---	--------------------	---------------	---	-------------

Occup ID:	401512	SIC:	7394
Class:	S1	Hazmat Insp Dis:	
Prop Use:	965	Insp Dist:	2200
Station:	8	District:	1
HMMP:	Long Form	Floors Above:	1
HMMP Date:	10/12/2016	Hide:	FALSE
HMOC:	5		
HMOC Description:	AUTO BODY AND PAINT		

Map Key	Number of Records	Direction	Distance (mi/ft)	Elev/Diff (ft)	Site	DB
21	7 of 8	E	0.21 / 1,133.90	86.69 / -4	MONARCH TRUCK CENTER 195 N 30TH STREET SAN JOSE CA 95116	EMISSIONS

2005 Criteria Data

Facility ID:	12422	CERR Code:	
Facility SIC Code:	5511	TOGT:	.085
CO:	43	ROGT:	.034
Air Basin:	SF	COT:	
District:	BA	NOXT:	
COID:	SCL	SOXT:	
DISN:	BAY AREA AQMD	PMT:	
CHAPIS:		PM10T:	

2005 Toxic Data

Facility ID:	12422	COID:	SCL
Facility SIC Code:	5511	DISN:	BAY AREA AQMD
CO:	43	CHAPIS:	
Air Basin:	SF	CERR Code:	
District:	BA		
TS:			
Health Risk Asmt:			
Non-Cancer Chronic Haz Ind:			
Non-Cancer Acute Haz Ind:			

2006 Criteria Data

Facility ID:	12422	CERR Code:	
Facility SIC Code:	5511	TOGT:	.085
CO:	43	ROGT:	.034
Air Basin:	SF	COT:	
District:	BA	NOXT:	
COID:	SCL	SOXT:	
DISN:	BAY AREA AQMD	PMT:	
CHAPIS:		PM10T:	

2006 Toxic Data

Facility ID:	12422	COID:	SCL
Facility SIC Code:	5511	DISN:	BAY AREA AQMD
CO:	43	CHAPIS:	
Air Basin:	SF	CERR Code:	
District:	BA		
TS:			
Health Risk Asmt:			
Non-Cancer Chronic Haz Ind:			
Non-Cancer Acute Haz Ind:			

2010 Toxic Data

Facility ID:	12422	COID:	SCL
Facility SIC Code:	5511	DISN:	BAY AREA AQMD
CO:	43	CHAPIS:	
Air Basin:	SF	CERR Code:	
District:	BA		
TS:			
Health Risk Asmt:			
Non-Cancer Chronic Haz Ind:			

Map Key	Number of Records	Direction	Distance (mi/ft)	Elev/Diff (ft)	Site	DB
---------	-------------------	-----------	------------------	----------------	------	----

Non-Cancer Acute Haz Ind:

2011 Toxic Data

Facility ID:	12422				COID:	SCL
Facility SIC Code:	5511				DISN:	BAY AREA AQMD
CO:	43				CHAPIS:	
Air Basin:	SF				CERR Code:	
District:	BA					
TS:						
Health Risk Asmt:						
Non-Cancer Chronic Haz Ind:						
Non-Cancer Acute Haz Ind:						

2012 Toxic Data

Facility ID:	12422				COID:	SCL
Facility SIC Code:	5511				DISN:	BAY AREA AQMD
CO:	43				CHAPIS:	
Air Basin:	SF				CERR Code:	
District:	BA					
TS:						
Health Risk Asmt:						
Non-Cancer Chronic Haz Ind:						
Non-Cancer Acute Haz Ind:						

2013 Toxic Data

Facility ID:	12422				COID:	SCL
Facility SIC Code:	5511				DISN:	BAY AREA AQMD
CO:	43				CHAPIS:	
Air Basin:	SF				CERR Code:	
District:	BA					
TS:						
Health Risk Asmt:						
Non-Cancer Chronic Haz Ind:						
Non-Cancer Acute Haz Ind:						

2019 Criteria Data

CO:	43				CHAPIS:	
Air Basin:	SF				CERR Code:	
Facility ID:	12422				ROGT:	.0833982388
District:	BA				COT:	
Facility SIC Code:	5511				NOXT:	
CO ID:	SCL				SOXT:	
DISN:	BAY AREA AQMD					
PM10T:						
TOGT:		.208495597				
PMT:						

2019 Toxic Data

CO:	43				CHAPIS:	
Air Basin:	SF				CERR Code:	
Facility ID:	12422				TS:	
District:	BA				Health Risk Asmt:	
Facility SIC Code:	5511				NonCncrChrnichHazInd:	
					:	
COID:	SCL				NonCncrActeHazInd:	
DISN:	BAY AREA AQMD					

Map Key	Number of Records	Direction	Distance (mi/ft)	Elev/Diff (ft)	Site	DB
21	8 of 8	E	0.21 / 1,133.90	86.69 / -4	MONARCH LEASING INC 195 N 30TH ST SAN JOSE CA 95116-0000	RCRA NON GEN

EPA Handler ID: CAL000030462
Gen Status Universe: No Report
Contact Name: PLOPEZ@MONARCHTRUCK.COM BISHOP/ OWNER
Contact Address: 195 NORTH 30TH STREET , , SAN JOSE , CA, 95116 ,
Contact Phone No and Ext: 408-275-0500
Contact Email: PLOPEZ@MONARCHTRUCK.COM
Contact Country:
County Name: SANTA CLARA
EPA Region: 09
Land Type:
Receive Date: 19900516
Location Latitude: 37.352574
Location Longitude: -121.865343

Violation/Evaluation Summary

Note: NO RECORDS: As of Apr 2022, there are no Compliance Monitoring and Enforcement (violation) records associated with this facility (EPA ID).

Handler Summary

Importer Activity: No
Mixed Waste Generator: No
Transporter Activity: No
Transfer Facility: No
Onsite Burner Exemption: No
Furnace Exemption: No
Underground Injection Activity: No
Commercial TSD: No
Used Oil Transporter: No
Used Oil Transfer Facility: No
Used Oil Processor: No
Used Oil Refiner: No
Used Oil Burner: No
Used Oil Market Burner: No
Used Oil Spec Marketer: No

Hazardous Waste Handler Details

Sequence No: 1
Receive Date: 19900516
Handler Name: MONARCH LEASING INC
Source Type: Implementer
Federal Waste Generator Code: N
Generator Code Description: Not a Generator, Verified

Owner/Operator Details

Owner/Operator Ind:	Current Operator	Street No:	
Type:	Other	Street 1:	195 NORTH 30TH STREET
Name:	PLOPEZ@MONARCHTRUCK.COM BISHOP/ OWNER	Street 2:	
Date Became Current:		City:	SAN JOSE
Date Ended Current:		State:	CA
Phone:	408-275-0500	Country:	
Source Type:	Implementer	Zip Code:	95116
Owner/Operator Ind:	Current Owner	Street No:	
Type:	Other	Street 1:	195 N 30TH ST
Name:	MONARCH LEASING INC	Street 2:	
Date Became Current:		City:	SAN JOSE

Map Key	Number of Records	Direction	Distance (mi/ft)	Elev/Diff (ft)	Site	DB
Date Ended Current:					State: CA	
Phone:		408-275-0500			Country:	
Source Type:		Implementer			Zip Code: 95116-0000	

22	1 of 4	SE	0.21 / 1,134.81	88.47 / -3	ALL BAY MECHANICAL INC 107 N 27TH ST SAN JOSE CA 95116	CUPA SANTA CLARA
--------------------	--------	----	--------------------	---------------	--	---------------------

Facility ID: FA0271185
GIS Latitude: 37.349925
GIS Longitude: -121.866534

Details

Record ID: PR0409361
PE: 2201
Description: GENERATES WASTE OIL ONLY
Program Identifier: DEH PERMIT-HAZ WASTE GENERATOR PROGRAM

22	2 of 4	SE	0.21 / 1,134.81	88.47 / -3	ALL BAY MECHANICAL INC 107 N 27TH ST SAN JOSE CA 95116	RCRA NON GEN
--------------------	--------	----	--------------------	---------------	--	-----------------

EPA Handler ID: CAL000360817
Gen Status Universe: No Report
Contact Name: JESUS MARTINEZ
Contact Address: 107 N 27TH ST , , SAN JOSE , CA, 95116 ,
Contact Phone No and Ext: 408-280-5558
Contact Email: JM@ALLBAYMECHANICAL.COM
Contact Country:
County Name: SANTA CLARA
EPA Region: 09
Land Type:
Receive Date: 20110204
Location Latitude: 37.350134
Location Longitude: -121.866761

Violation/Evaluation Summary

Note: NO RECORDS: As of Apr 2022, there are no Compliance Monitoring and Enforcement (violation) records associated with this facility (EPA ID).

Handler Summary

Importer Activity: No
Mixed Waste Generator: No
Transporter Activity: No
Transfer Facility: No
Onsite Burner Exemption: No
Furnace Exemption: No
Underground Injection Activity: No
Commercial TSD: No
Used Oil Transporter: No
Used Oil Transfer Facility: No
Used Oil Processor: No
Used Oil Refiner: No
Used Oil Burner: No
Used Oil Market Burner: No
Used Oil Spec Marketer: No

Hazardous Waste Handler Details

Sequence No: 1

Map Key	Number of Records	Direction	Distance (mi/ft)	Elev/Diff (ft)	Site	DB
---------	-------------------	-----------	------------------	----------------	------	----

Receive Date: 20110204
Handler Name: ALL BAY MECHANICAL INC
Source Type: Implementer
Federal Waste Generator Code: N
Generator Code Description: Not a Generator, Verified

Owner/Operator Details

Owner/Operator Ind:	Current Operator	Street No:	
Type:	Other	Street 1:	107 N 27TH ST
Name:	JESUS MARTINEZ	Street 2:	
Date Became Current:		City:	SAN JOSE
Date Ended Current:		State:	CA
Phone:	408-280-5558	Country:	
Source Type:	Implementer	Zip Code:	95116

Owner/Operator Ind:	Current Owner	Street No:	
Type:	Other	Street 1:	107 N 27TH ST
Name:	ALL BAY MECHANICAL INC	Street 2:	
Date Became Current:		City:	SAN JOSE
Date Ended Current:		State:	CA
Phone:	408-280-5558	Country:	
Source Type:	Implementer	Zip Code:	95116-0000

22	3 of 4	SE	0.21 / 1,134.81	88.47 / -3	ALL BAY MECHANICAL INC 107 N 27TH ST SAN JOSE CA 95116	RCRA NON GEN
--------------------	--------	----	--------------------	---------------	--	-----------------

EPA Handler ID: CAC003111088
Gen Status Universe: No Report
Contact Name: JESUS MARTINEZ
Contact Address: 107 N 27TH ST , , SAN JOSE , CA, 95116 ,
Contact Phone No and Ext: 408-280-5558
Contact Email:
Contact Country:
County Name: SANTA CLARA
EPA Region: 09
Land Type:
Receive Date: 20210322
Location Latitude:
Location Longitude:

Violation/Evaluation Summary

Note: NO RECORDS: As of Apr 2022, there are no Compliance Monitoring and Enforcement (violation) records associated with this facility (EPA ID).

Handler Summary

Importer Activity: No
Mixed Waste Generator: No
Transporter Activity: No
Transfer Facility: No
Onsite Burner Exemption: No
Furnace Exemption: No
Underground Injection Activity: No
Commercial TSD: No
Used Oil Transporter: No
Used Oil Transfer Facility: No
Used Oil Processor: No
Used Oil Refiner: No
Used Oil Burner: No
Used Oil Market Burner: No
Used Oil Spec Marketer: No

Map Key	Number of Records	Direction	Distance (mi/ft)	Elev/Diff (ft)	Site	DB
---------	-------------------	-----------	------------------	----------------	------	----

Hazardous Waste Handler Details

Sequence No: 1
Receive Date: 20210322
Handler Name: ALL BAY MECHANICAL INC
Source Type: Implementer
Federal Waste Generator Code: N
Generator Code Description: Not a Generator, Verified

Owner/Operator Details

Owner/Operator Ind: Current Owner	Street No:
Type: Other	Street 1: 107 N 27TH ST
Name: ALL BAY MECHANICAL INC	Street 2:
Date Became Current:	City: SAN JOSE
Date Ended Current:	State: CA
Phone: 408-280-5558	Country:
Source Type: Implementer	Zip Code: 95116

Owner/Operator Ind: Current Operator	Street No:
Type: Other	Street 1: 107 N 27TH ST
Name: JESUS MARTINEZ	Street 2:
Date Became Current:	City: SAN JOSE
Date Ended Current:	State: CA
Phone: 408-280-5558	Country:
Source Type: Implementer	Zip Code: 95116

22	4 of 4	SE	0.21 / 1,134.81	88.47 / -3	JESUS MARTINEZ 107 N. 27TH STREET SAN JOSE CA 95116	RCRA NON GEN
--------------------	--------	----	--------------------	---------------	---	-----------------

EPA Handler ID: CAC003109589
Gen Status Universe: No Report
Contact Name: JESUS MARTINEZ
Contact Address: 107 N. 27TH STREET , , SAN JOSE , CA, 95116 ,
Contact Phone No and Ext: 408-280-5558
Contact Email: JM@ALLBAYMECHANICAL.COM
Contact Country:
County Name: SANTA CLARA
EPA Region: 09
Land Type:
Receive Date: 20210311
Location Latitude:
Location Longitude:

Violation/Evaluation Summary

Note: NO RECORDS: As of Apr 2022, there are no Compliance Monitoring and Enforcement (violation) records associated with this facility (EPA ID).

Handler Summary

Importer Activity: No
Mixed Waste Generator: No
Transporter Activity: No
Transfer Facility: No
Onsite Burner Exemption: No
Furnace Exemption: No
Underground Injection Activity: No
Commercial TSD: No
Used Oil Transporter: No
Used Oil Transfer Facility: No
Used Oil Processor: No

Map Key	Number of Records	Direction	Distance (mi/ft)	Elev/Diff (ft)	Site	DB
Used Oil Refiner:		No				
Used Oil Burner:		No				
Used Oil Market Burner:		No				
Used Oil Spec Marketer:		No				

Hazardous Waste Handler Details

Sequence No: 1
Receive Date: 20210311
Handler Name: JESUS MARTINEZ
Source Type: Implementer
Federal Waste Generator Code: N
Generator Code Description: Not a Generator, Verified

Owner/Operator Details

Owner/Operator Ind: Current Owner	Street No:
Type: Other	Street 1: 107 N. 27TH STREET
Name: JESUS MARTINEZ	Street 2:
Date Became Current:	City: SAN JOSE
Date Ended Current:	State: CA
Phone: 408-898-6300	Country:
Source Type: Implementer	Zip Code: 95116

Owner/Operator Ind: Current Operator	Street No:
Type: Other	Street 1: 107 N. 27TH STREET
Name: JESUS MARTINEZ	Street 2:
Date Became Current:	City: SAN JOSE
Date Ended Current:	State: CA
Phone: 408-280-5558	Country:
Source Type: Implementer	Zip Code: 95116

23	1 of 1	E	0.22 / 1,144.89	86.45 / -5	SAN JOSE STEEL CO 195 N. 30TH ST SAN JOSE CA	HIST TANK
--------------------	--------	---	--------------------	---------------	--	-----------

Owner Name: SAN JOSE STEEL CO.	No of Containers: 3
Owner Street: P.O. BOX 547	County: SANTA CLARA
Owner City: SAN JOSE	Facility State: CA
Owner State: CA	Facility Zip: 95116
Owner Zip: 95106	

24	1 of 5	ESE	0.23 / 1,193.04	88.85 / -2	Security Contractor Services 170 N 28th St San Jose CA	LOP SANTA CLARA
--------------------	--------	-----	--------------------	---------------	--	--------------------

SCVWD ID: 07S1E04K03f
Closure Date: 2/9/1995
Link: <http://lustop.sccgov.org/files/07S1E04K03f/>

24	2 of 5	ESE	0.23 / 1,193.04	88.85 / -2	SECURITY CONTRACTOR SERVICES 170 N 28TH ST SAN JOSE CA 95116	LUST
--------------------	--------	-----	--------------------	---------------	---	------

Global ID: T0608501231	County: SANTA CLARA
Status: COMPLETED - CASE CLOSED	Latitude: 37.351656
Status Date: 1995-02-09 00:00:00	Longitude: -121.865916
Case Type: LUST CLEANUP SITE	
Date Source: LUST Cleanup Sites & Military UST Site from GeoTracker Project Search Results Export; LUST Cleanup Sites & Military UST Site from GeoTracker Cleanup Sites Data Download	

Map Key	Number of Records	Direction	Distance (mi/ft)	Elev/Diff (ft)	Site	DB
---------	-------------------	-----------	------------------	----------------	------	----

LUST Cleanup Sites from GeoTracker Cleanup Sites Data Download - Facilities Detail

RB Case No:		Potential COC:	Gasoline
Local Case No:		How Discovered:	
Begin Date:	7/8/1987	Stop Method:	
Lead Agency:	SANTA CLARA COUNTY LOP	Stop Description:	
Local Agency:	SANTA CLARA COUNTY LOP	Case Worker:	UST
CUF Case:	NO	Military DoD Site:	No
CalEnvScreen Score:	91-95%	Leak Reported Dt:	1988-07-19 00:00:00
EPA Region:	9	No Further Action Dt:	1995-02-09 00:00:00
Qty Risd Gallons:			
Potential Media of Concern:	Other Groundwater (uses other than drinking water)		
How Discovered Description:			
Calwater Watershed Name:	Santa Clara - Coyote Creek (205.30)		
DWR GW Subbasin Name:	Santa Clara Valley - Santa Clara (2-009.02)		
Disadvantaged Community:			
Coordinate Source:	* Digitized From APN (Acessor Parcel Maps)		
Discharge Cause:			
Discharge Source:			
File Location:	All Files are on GeoTracker or in the Local Agency Database		
Site History:			

LUST Cleanup Sites from GeoTracker Cleanup Sites Data Download - Regulatory Activity

Action Type:	ENFORCEMENT
Date :	2/9/1995
Action:	Closure/No Further Action Letter
Action Type:	ENFORCEMENT
Date :	2/23/1989
Action:	Notice of Responsibility - #39990
Action Type:	RESPONSE
Date :	1/1/1989
Action:	Other Report / Document
Action Type:	Other
Date :	7/19/1988
Action:	Leak Reported
Action Type:	RESPONSE
Date :	1/1/1988
Action:	Other Report / Document
Action Type:	REMEDIATION
Date :	6/17/1987
Action:	Excavation

LUST Cleanup Sites from GeoTracker Cleanup Sites Data Download - Regulatory Contacts

Contact Type:	Local Agency Caseworker	Address:	1555 Berger Drive, Suite 300
Contact Name:	UST CASE WORKER	Email:	
City:	SAN JOSE	Phone No:	4089183400
Organization Name:	SANTA CLARA COUNTY LOP		
Contact Type:	Regional Board Caseworker	Address:	1515 CLAY ST SUITE 1400
Contact Name:	Regional Water Board	Email:	
City:	OAKLAND	Phone No:	
Organization Name:	SAN FRANCISCO BAY RWQCB (REGION 2)		

LUST Cleanup Sites from GeoTracker Cleanup Sites Data Download - Status History

Status: Completed - Case Closed

Map Key	Number of Records	Direction	Distance (mi/ft)	Elev/Diff (ft)	Site	DB
Status Date:			2/9/1995			
Status:			Open - Verification Monitoring			
Status Date:			9/3/1991			
Status:			Open - Site Assessment			
Status Date:			2/12/1989			
Status:			Open - Site Assessment			
Status Date:			7/8/1987			
Status:			Open - Case Begin Date			
Status Date:			7/8/1987			

LUST Sites from GeoTracker Search - Regulatory Profile

Site Facility Name:	SECURITY CONTRACTOR SERVICES	Potential COC:	GASOLINE
Site Facility Type:	LUST CLEANUP SITE	Facility Type:	
Cleanup Status:	COMPLETED - CASE CLOSED	Composting Method:	
Project Status:		Address:	170 N 28TH ST
WDR Place Type:		City:	SAN JOSE
WDR File:		Zip:	95116
WDR Order:		County:	SANTA CLARA
CUF Priority Assig:		CUF Claim:	
CUF Amount Paid:			
File Location:	ALL FILES ARE ON GEOTRACKER OR IN THE LOCAL AGENCY DATABASE		
Designated Beneficial Use:	MUN, AGR, IND, PROC		
Project Oversight Agencies:			
Report Link:	https://geotracker.waterboards.ca.gov/profile_report?global_id=T0608501231		
Cleanup Status Detail:	COMPLETED - CASE CLOSED AS OF 2/9/1995		
Cleanup History Link:	https://geotracker.waterboards.ca.gov/profile_report_include?global_id=T0608501231&tabname=regulatoryhistory		
Potential Media of Concern:	OTHER GROUNDWATER (USES OTHER THAN DRINKING WATER)		
User Defined Beneficial Use:			
DWR GW Sub Basin:	Santa Clara Valley - Santa Clara (2-009.02)		
Calwater Watershed Name:	Santa Clara - Coyote Creek (205.30)		
Post Closure Site Management:			
Future Land Use:			
Cleanup Oversight Agencies:	SANTA CLARA COUNTY LOP (LEAD) CASEWORKER: UST CASE WORKER SAN FRANCISCO BAY RWQCB (REGION 2) CASEWORKER: Regional Water Board SANTA CLARA VALLEY WATER DISTRICT - CASE #: 07S1E04K03f		
Gndwater Monitoring Freque:			
Designated Beneficial Use Desc:	Municipal and Domestic Supply, Agricultural Supply, Industrial Service Supply, Industrial Process Supply		
Site History:			

No site history available

LUST Sites from GeoTracker Search - Cleanup Status History

Status:	Completed - Case Closed
Date :	2/9/1995
Status:	Open - Verification Monitoring
Date :	9/3/1991
Status:	Open - Site Assessment
Date :	2/12/1989
Status:	Open - Site Assessment
Date :	7/8/1987
Status:	Open - Case Begin Date
Date :	7/8/1987

Map Key	Number of Records	Direction	Distance (mi/ft)	Elev/Diff (ft)	Site	DB
---------	-------------------	-----------	------------------	----------------	------	----

Sites from GeoTracker Search - Cleanup Action Report

Action Type: EXCAVATION
Phase:
Contaminant Mass Removed:
Description:

Begin Date: 6/17/1987
End Date: 6/17/1987

Sites from GeoTracker Search - Regulatory Activities

Action Type: Other Regulatory Actions
Action Date: 2/9/1995
Received Issue Date: 2/9/1995
Action: Closure/No Further Action Letter
Doc Link: https://geotracker.waterboards.ca.gov/view_documents?global_id=T0608501231&enforcement_id=6140118&temptable=ENFORCEMENT

Title Description Comments:

Action Type: Notices
Action Date: 2/23/1989
Received Issue Date: 2/23/1989
Action: Notice of Responsibility - #39990
Doc Link:

Title Description Comments:

Action Type: Response Requested - Other
Action Date: 1/1/1989
Received Issue Date: 1/1/1989
Action: Other Report / Document
Doc Link: https://geotracker.waterboards.ca.gov/view_documents_all?global_id=T0608501231&doc_id=5754739

Title Description Comments:

SCVWD Electronic Files

Action Type: Response Requested - Other
Action Date: 1/1/1989
Received Issue Date: 1/1/1989
Action: Other Report / Document
Doc Link: https://geotracker.waterboards.ca.gov/view_documents_all?global_id=T0608501231&doc_id=5754740

Title Description Comments:

SCVWD Electronic Files

Action Type: Response Requested - Other
Action Date: 1/1/1989
Received Issue Date: 1/1/1989
Action: Other Report / Document
Doc Link: https://geotracker.waterboards.ca.gov/view_documents_all?global_id=T0608501231&doc_id=5754741

Title Description Comments:

SCVWD Electronic Files

Action Type: Response Requested - Other
Action Date: 1/1/1989
Received Issue Date: 1/1/1989
Action: Other Report / Document
Doc Link: https://geotracker.waterboards.ca.gov/view_documents_all?global_id=T0608501231&doc_id=5754744

Title Description Comments:

SCVWD Electronic Files

Action Type: Response Requested - Other
Action Date: 1/1/1989

Map Key	Number of Records	Direction	Distance (mi/ft)	Elev/Diff (ft)	Site	DB
Received Issue Date:			1/1/1989			
Action:			Other Report / Document			
Doc Link:			https://geotracker.waterboards.ca.gov/view_documents_all?global_id=T0608501231&doc_id=5754745			
Title Description Comments:			SCVWD Electronic Files			
Action Type:			Response Requested - Other			
Action Date:			1/1/1989			
Received Issue Date:			1/1/1989			
Action:			Other Report / Document			
Doc Link:			https://geotracker.waterboards.ca.gov/view_documents_all?global_id=T0608501231&doc_id=5754747			
Title Description Comments:			SCVWD Electronic Files			
Action Type:			Response Requested - Other			
Action Date:			1/1/1989			
Received Issue Date:			1/1/1989			
Action:			Other Report / Document			
Doc Link:			https://geotracker.waterboards.ca.gov/view_documents_all?global_id=T0608501231&doc_id=5754748			
Title Description Comments:			SCVWD Electronic Files			
Action Type:			Response Requested - Other			
Action Date:			1/1/1989			
Received Issue Date:			1/1/1989			
Action:			Other Report / Document			
Doc Link:			https://geotracker.waterboards.ca.gov/view_documents_all?global_id=T0608501231&doc_id=5754749			
Title Description Comments:			SCVWD Electronic Files			
Action Type:			Response Requested - Other			
Action Date:			1/1/1989			
Received Issue Date:			1/1/1989			
Action:			Other Report / Document			
Doc Link:			https://geotracker.waterboards.ca.gov/view_documents_all?global_id=T0608501231&doc_id=5754751			
Title Description Comments:			SCVWD Electronic Files			
Action Type:			Response Requested - Other			
Action Date:			1/1/1988			
Received Issue Date:			1/1/1988			
Action:			Other Report / Document			
Doc Link:			https://geotracker.waterboards.ca.gov/view_documents_all?global_id=T0608501231&doc_id=5754750			
Title Description Comments:			SCVWD Electronic Files			
Action Type:			Cleanup Action			
Action Date:			6/17/1987			
Received Issue Date:						
Action:			Excavation			
Doc Link:						
Title Description Comments:						
Action Type:			Leak Action			
Action Date:			7/19/1988			
Received Issue Date:						
Action:			Leak Reported			

Map Key	Number of Records	Direction	Distance (mi/ft)	Elev/Diff (ft)	Site	DB
---------	-------------------	-----------	------------------	----------------	------	----

Doc Link:
Title Description Comments:

Sites from GeoTracker Search - Documents

Document Type:	Site Documents	Size :	
Document Date:	2/9/1995	Submitted By:	COUNTY OF SANTA CLARA STUDENT INTERN (REGULATOR)
Type:	CLOSURE/NO FURTHER ACTION LETTER	Submitted:	
Title:	CLOSURE/NO FURTHER ACTION LETTER		
Title Link:	https://geotracker.waterboards.ca.gov/view_documents?global_id=T0608501231&enforcement_id=6140118		
Document Type:	Site Documents	Size :	
Document Date:	1/1/1989	Submitted By:	COUNTY OF SANTA CLARA STUDENT INTERN (REGULATOR)
Type:	OTHER REPORT / DOCUMENT	Submitted:	
Title:	SCVWD ELECTRONIC FILES - REGULATOR RESPONSE		
Title Link:	https://geotracker.waterboards.ca.gov/view_documents?global_id=T0608501231&document_id=5754739		
Document Type:	Site Documents	Size :	
Document Date:	1/1/1989	Submitted By:	COUNTY OF SANTA CLARA STUDENT INTERN (REGULATOR)
Type:	OTHER REPORT / DOCUMENT	Submitted:	
Title:	SCVWD ELECTRONIC FILES - REGULATOR RESPONSE		
Title Link:	https://geotracker.waterboards.ca.gov/view_documents?global_id=T0608501231&document_id=5754740		
Document Type:	Site Documents	Size :	
Document Date:	1/1/1989	Submitted By:	COUNTY OF SANTA CLARA STUDENT INTERN (REGULATOR)
Type:	OTHER REPORT / DOCUMENT	Submitted:	
Title:	SCVWD ELECTRONIC FILES - REGULATOR RESPONSE		
Title Link:	https://geotracker.waterboards.ca.gov/view_documents?global_id=T0608501231&document_id=5754749		
Document Type:	Site Documents	Size :	
Document Date:	1/1/1989	Submitted By:	COUNTY OF SANTA CLARA STUDENT INTERN (REGULATOR)
Type:	OTHER REPORT / DOCUMENT	Submitted:	
Title:	SCVWD ELECTRONIC FILES - REGULATOR RESPONSE		
Title Link:	https://geotracker.waterboards.ca.gov/view_documents?global_id=T0608501231&document_id=5754751		
Document Type:	Site Documents	Size :	
Document Date:	1/1/1989	Submitted By:	COUNTY OF SANTA CLARA STUDENT INTERN (REGULATOR)
Type:	OTHER REPORT / DOCUMENT	Submitted:	
Title:	SCVWD ELECTRONIC FILES - REGULATOR RESPONSE		
Title Link:	https://geotracker.waterboards.ca.gov/view_documents?global_id=T0608501231&document_id=5754747		
Document Type:	Site Documents	Size :	
Document Date:	1/1/1989	Submitted By:	COUNTY OF SANTA CLARA STUDENT INTERN (REGULATOR)
Type:	OTHER REPORT / DOCUMENT	Submitted:	
Title:	SCVWD ELECTRONIC FILES - REGULATOR RESPONSE		
Title Link:	https://geotracker.waterboards.ca.gov/view_documents?global_id=T0608501231&document_id=5754748		
Document Type:	Site Documents	Size :	
Document Date:	1/1/1989	Submitted By:	COUNTY OF SANTA CLARA STUDENT INTERN (REGULATOR)
Type:	OTHER REPORT / DOCUMENT	Submitted:	
Title:	SCVWD ELECTRONIC FILES - REGULATOR RESPONSE		
Title Link:	https://geotracker.waterboards.ca.gov/view_documents?global_id=T0608501231&document_id=5754744		
Document Type:	Site Documents	Size :	
Document Date:	1/1/1989	Submitted By:	COUNTY OF SANTA CLARA STUDENT INTERN (REGULATOR)
Type:	OTHER REPORT / DOCUMENT	Submitted:	
Title:	SCVWD ELECTRONIC FILES - REGULATOR RESPONSE		
Title Link:	https://geotracker.waterboards.ca.gov/view_documents?global_id=T0608501231&document_id=5754741		

Map Key	Number of Records	Direction	Distance (mi/ft)	Elev/Diff (ft)	Site	DB
<p>Document Type: Site Documents Size :</p> <p>Document Date: 1/1/1989 Submitted By: COUNTY OF SANTA CLARA STUDENT INTERN (REGULATOR)</p> <p>Type: OTHER REPORT / DOCUMENT Submitted:</p> <p>Title: SCVWD ELECTRONIC FILES - REGULATOR RESPONSE</p> <p>Title Link: https://geotracker.waterboards.ca.gov/view_documents?global_id=T0608501231&document_id=5754745</p> <p>Document Type: Site Documents Size :</p> <p>Document Date: 1/1/1988 Submitted By: COUNTY OF SANTA CLARA STUDENT INTERN (REGULATOR)</p> <p>Type: OTHER REPORT / DOCUMENT Submitted:</p> <p>Title: SCVWD ELECTRONIC FILES - REGULATOR RESPONSE</p> <p>Title Link: https://geotracker.waterboards.ca.gov/view_documents?global_id=T0608501231&document_id=5754750</p>						
24	3 of 5	ESE	0.23 / 1,193.04	88.85 / -2	SECURITY CONTRACTORS 170 N 28TH ST SAN JOSE CA 95116	CUPA SANTA CLARA
<p>Facility ID: FA0255342</p> <p>GIS Latitude: 37.350721</p> <p>GIS Longitude: -121.865738</p> <p>Details</p> <p>Record ID: PR0372857</p> <p>PE: 2201</p> <p>Description: GENERATES WASTE OIL ONLY</p> <p>Program Identifier: DEH PERMIT-HAZ WASTE GENERATOR PROGRAM</p> <p>Details</p> <p>Record ID: PR0396876</p> <p>PE: BP02</p> <p>Description: HMBP FACILITY, 4-6 CHEMICALS</p> <p>Program Identifier: DEH PERMIT-HAZ MAT BUSINESS PLAN PROGRAM</p>						
24	4 of 5	ESE	0.23 / 1,193.04	88.85 / -2	SECURITY CONTRACTORS 170 N 28TH ST SAN JOSE CA 95116	HAZ SANJOSE
<p>Occup ID: 405676 SIC: 5211</p> <p>Class: F1 Hazmat Insp Dis:</p> <p>Prop Use: 700 Insp Dist: 2200</p> <p>Station: 8 District: 1</p> <p>HMMP: Long Form Floors Above: 1</p> <p>HMMP Date: 7/7/2017 Hide: FALSE</p> <p>HMOC: 3</p> <p>HMOC Description: AUTO WRECKING/MISCELLANEOUS SIMPLE FACILITIES</p>						
24	5 of 5	ESE	0.23 / 1,193.04	88.85 / -2	SECURITY CONTRACTOR SERVICES 170 N 28TH ST SAN JOSE CA 95109	AST SWRCB
<p>Total Gals: 0</p> <p>Owner Name: SECURITY CONTRACTOR SERVICES</p> <p>Data Source: SWRCB Aboveground Storage Tanks Listing 2003;SWRCB Aboveground Storage Tanks Listing 2005;SWRCB Aboveground Storage Tanks Listing 2007</p>						

Map Key	Number of Records	Direction	Distance (mi/ft)	Elev/Diff (ft)	Site	DB
25	1 of 7	NNW	0.23 / 1,222.51	88.11 / -3	THE EGGO COMPANY 475 EGGO WY SAN JOSE CA 95116	CUPA SANTA CLARA

Facility ID: FA0209641
GIS Latitude: 37.356391
GIS Longitude: -121.871054

Details

Record ID: PR0313519
PE: 2205
Description: GENERATES 100 KG YR TO <5 TONS/YR
Program Identifier: DEH PERMIT-HAZ WASTE GENERATOR PROGRAM

Details

Record ID: PR0369382
PE: 2113
Description: CAL ARP PROGRAM 3 FACILITY PERMIT
Program Identifier: DEH PERMIT-CALIFORNIA ACCIDENTAL RELEASE PREVENTION PROGRAM

Details

Record ID: PR0399386
PE: BP09
Description: HMBP FAC, \$152 FOR EACH ADDITIONAL 6 CHEMS
Program Identifier: DEH PERMIT-HAZ MAT BUSINESS PLAN PROGRAM

Details

Record ID: PR0399582
PE: 2012
Description: APSA FACILITY-10,000 TO <50,000 GAL CAPACITY
Program Identifier: DEH PERMIT-ABOVEGROUND PETROLEUM STORAGE ACT PROGRAM

Details

Record ID: PR0396560
PE: BP06
Description: HMBP FACILITY, 22+ CHEMICALS
Program Identifier: DEH PERMIT-HAZ MAT BUSINESS PLAN PROGRAM

25	2 of 7	NNW	0.23 / 1,222.51	88.11 / -3	KELLOGG'S USA, CNVNCE FOOD 475 EGGO WY SAN JOSE CA 95116	HAZ SANJOSE
--------------------	--------	-----	-----------------	------------	--	-------------

Occup ID: 402201
Class: F1
Prop Use: 700
Station: 8
HMMP: Long Form
HMMP Date: 3/1/2017
HMOC: 11
HMOC Description: MISCELLANEOUS COMPLEX FIRMS AND LABS

SIC: 2038
Hazmat Insp Dis: 1
Insp Dist: 2200
District: 1
Floors Above: 1
Hide: FALSE

25	3 of 7	NNW	0.23 / 1,222.51	88.11 / -3	THE EGGO COMPANY 475 EGGO WY SAN JOSE CA 95116	CERS TANK
--------------------	--------	-----	-----------------	------------	--	-----------

Site ID: 403718 **Latitude:** 37.35607

Map Key	Number of Records	Direction	Distance (mi/ft)	Elev/Diff (ft)	Site	DB
----------------	--------------------------	------------------	-------------------------	-----------------------	-------------	-----------

Longitude: -121.87074

Regulated Programs

EI ID: 10353241
EI Description: Aboveground Petroleum Storage

EI ID: 10353241
EI Description: Hazardous Chemical Management

EI ID: 10353241
EI Description: Hazardous Waste Generator

EI ID: 10353241
EI Description: Chemical Storage Facilities

EI ID: 801700
EI Description: Industrial Facility Storm Water

Violations

Violation Date: 11/17/2015
Violation Program: APSA
Citation: HSC 6.67 25270.6(a)(2) - California Health and Safety Code, Chapter 6.67, Section(s) 25270.6(a)(2)
Violation Notes:

Violation Source: CERS
Violation Division: Santa Clara County Environmental Health

FACILITY FAILED TO ANNUALLY CERTIFY THEIR HAZARDOUS MATERIALS BUSINESS PLAN. LAST SUBMITTAL DATE IN THE CALIFORNIA ENVIRONMENTAL REPORTING SYSTEM WAS ON MAY 7, 2014. SUBMIT ANNUAL HAZARDOUS MATERIALS BUSINESS PLAN WITHIN 30 DAYS AFTER RECEIVING THIS NOTICE OF INSPECTION. IF ASSISTANCE IS NEEDED PLEASE CALL COUNTY OF SANTA CLARA HAZARDOUS MATERIALS TECHNICIAN MICHELLE SANTOS AT 408-918-1981.

Violation Description:

Failure to submit a Tank Facility Statement or Business Plan.

Violations

Violation Date: 07/18/2018
Violation Program: CalARP
Citation: 19 CCR 4.5 2760.4(c) - California Code of Regulations, Title 19, Chapter 4.5, Section(s) 2760.4(c)
Violation Notes:

Violation Source: CERS
Violation Division: Santa Clara County Environmental Health

Returned to compliance on 08/17/2018. The facility's employee training records do not have the means used to verify that the employee understands the training. The facility stated the supervisor does on the job observations to confirm understanding. Update your employee training records with the means that employee understanding is verified.

Violation Description:

Failure to prepare a training record which contains:
 1. Identity of the Employee;
 2. Date of training;
 3. Means used to verify that the employee understand the training.

Violations

Violation Date: 06/14/2018
Violation Program: HW
Citation: 22 CCR 12 66262.23(a) - California Code of Regulations, Title 22, Chapter 12, Section(s) 66262.23(a)
Violation Notes:

Violation Source: CERS
Violation Division: Santa Clara County Environmental Health

Returned to compliance on 07/11/2018. Mapp gas cylinders were placed with universal waste aerosols and shipped off on a bill of lading on 5-20-16. Receiving facility identified the issue and created a hazardous waste manifest 008042156FLE dated 6-7-16 upon discovery of the discrepancy and on behalf of the generator. The incorrect EPA ID # (CAR000096370) was used belonging to a Target Store in Sacramento, CA. Submit a manifest correction letter. Additionally, manifest 006489883SKS used failed to use a proper DOT shipping name and instead used "un1210, waste printing ink,

Map Key	Number of Records	Direction	Distance (mi/ft)	Elev/Diff (ft)	Site	DB
----------------	--------------------------	------------------	-------------------------	-----------------------	-------------	-----------

(methanol), combustible liquid, PG III'. The addition of "combustible liquid, PG III" is not part of the UN1210 shipping name. Submit a manifest correction letter. Lastly, facility shipped waste paint on manifest 006105801SKS on 7-14-17 and manifest 006338708SKS on 1-29-18 but failed to include the reportable quantity (RQ). Non listed D001 wastes are reportable at 100 lbs or at the threshold of the chemical if known. Paint does not have a [Truncated]

Violation Description:

Failure to properly complete the Uniform Hazardous Waste Manifest.

Violations

Violation Date:	04/09/2014	Violation Source:	CERS
Violation Program:	HW	Violation Division:	Santa Clara County Environmental Health
Citation:	22 CCR 12 66262.40(a) - California Code of Regulations, Title 22, Chapter 12, Section(s) 66262.40(a)		
Violation Notes:			

Returned to compliance on 05/09/2014. Facility did not have a signed copy of the following uniform hazardous waste manifest from the Treatment, Storage, and Disposal Facility (TSDF): 003839902JJK shipped on 8-31-11.

Violation Description:

Failure to maintain uniform hazardous waste manifest, consolidated manifest, or bills of lading copies for three years.

Violations

Violation Date:	07/18/2018	Violation Source:	CERS
Violation Program:	CalARP	Violation Division:	Santa Clara County Environmental Health
Citation:	19 CCR 4.5 2760.5(e) - California Code of Regulations, Title 19, Chapter 4.5, Section(s) 2760.5(e)		
Violation Notes:			

Returned to compliance on 08/17/2018. Observed the pressure relief valves (HPR-1 PRV-01 and -02) on the High Pressure Receiver with install dates of October 2010 and one pressure relief valve (SD-2 PRV-01) on an oil pot in the Mod-2 Engine room with a June 2013 install date. Pressure relief valves must be changed at least every 5 years per IIAR. The West sensor in the dock penthouse appeared to not be functioning properly. Ensure all components of the process are properly maintained in as required.

Violation Description:

Failure to correct deficiencies in equipment that are outside acceptable limits before further use or in a safe and timely manner when necessary means are taken to assure safe operation.

Violations

Violation Date:	07/18/2018	Violation Source:	CERS
Violation Program:	CalARP	Violation Division:	Santa Clara County Environmental Health
Citation:	19 CCR 4.5 2760.3(b) - California Code of Regulations, Title 19, Chapter 4.5, Section(s) 2760.3(b)		
Violation Notes:			

Returned to compliance on 08/17/2018. The Zone Isolation box did not have operating procedures or a map available. Supply an operating procedure and map for the Zone Isolation box.

Violation Description:

Failure to make operating procedures readily accessible to employees who work in or maintain a process.

Violations

Violation Date:	02/09/2021	Violation Source:	CERS
Violation Program:	HMRPP	Violation Division:	Santa Clara County Environmental Health
Citation:	HSC 6.95 25507 - California Health and Safety Code, Chapter 6.95, Section(s) 25507		
Violation Notes:			

Returned to compliance on 02/16/2021. Facility contingency plan notes that emergency response will be completed by local emergency responders.

Map Key	Number of Records	Direction	Distance (mi/ft)	Elev/Diff (ft)	Site	DB
----------------	--------------------------	------------------	-------------------------	-----------------------	-------------	-----------

However, at the time of the release, the facility did not take immediate action to notify local emergency responders. At the time of the release, the alarm panels were in "test mode" and did not send automated ammonia release alarms to emergency responders.

Violation Description:

Failure to adequately establish and implement a business plan when storing/handling a hazardous material at or above reportable quantities.

Violations

Violation Date: 04/09/2014
Violation Program: HMRRP
Citation: HSC 6.95 Multiple - California Health and Safety Code, Chapter 6.95, Section(s) Multiple
Violation Source: CERS
Violation Division: Santa Clara County Environmental Health
Violation Notes:

Returned to compliance on 05/09/2014. Facility failed to include in the following in the hazardous materials inventory: 2x55 gal fiber drums of Security Floor Treatment (contains concentrated Sodium Percarbonate, a strong oxidizer). Product is located in the "boneyard". Also the compressed gases identified below were all observed at amounts greater than 200 cubic ft or greater than 1000 cubic ft for simple asphyxiants; include these in the hazardous materials inventory. Nitrogen Acetylene Argon Oxygen

Violation Description:

Business Plan Program - Administration/Documentation - General

Violations

Violation Date: 02/09/2021
Violation Program: HMRRP
Citation: HSC 6.95 25510(a) - California Health and Safety Code, Chapter 6.95, Section(s) 25510(a)
Violation Source: CERS
Violation Division: Santa Clara County Environmental Health
Violation Notes:

Returned to compliance on 02/16/2021. Facility incident reports state that release occurred at 2:21 PM, and reports from San Jose Fire Department indicate that the fire department was notified of the release at 3:41 PM. Facility did not report the release to CalOES or the CUPA. Facility did not report the release to the NRC until 3:40 PM.

Violation Description:

Failure to report a release or threatened release of a hazardous material to the unified program agency and to OES.

Violations

Violation Date: 04/09/2014
Violation Program: HW
Citation: HSC 6.67 Multiple - California Health and Safety Code, Chapter 6.67, Section(s) Multiple
Violation Source: CERS
Violation Division: Santa Clara County Environmental Health
Violation Notes:

Returned to compliance on 05/09/2014. Observed approximately 30-40, empty 55 gallon drums that lacked the date they were emptied.

Violation Description:

Haz Waste Generator Program - Operations/Maintenance - General

Violations

Violation Date: 04/09/2014
Violation Program: HW
Citation: 22 CCR 12 66262.34(f) - California Code of Regulations, Title 22, Chapter 12, Section(s) 66262.34(f)
Violation Source: CERS
Violation Division: Santa Clara County Environmental Health
Violation Notes:

Returned to compliance on 05/09/2014. Observed the following containers of hazardous waste located in the maintenance chemical and stock room without any hazardous waste marking: 1x5 gal used ink (alcohol based) 3x3 ink cartridges (alcohol based)

Violation Description:

Map Key	Number of Records	Direction	Distance (mi/ft)	Elev/Diff (ft)	Site	DB
----------------	--------------------------	------------------	-------------------------	-----------------------	-------------	-----------

Failure to properly label hazardous waste accumulation containers with the following requirements: "Hazardous Waste", name and address of the generator, physical and chemical characteristics of the Hazardous Waste, and starting accumulation date.

Violations

Violation Date: 07/20/2018
Violation Program: APSA
Citation: HSC 6.67 25270.4.5(a) - California Health and Safety Code, Chapter 6.67, Section(s) 25270.4.5(a)
Violation Source: CERS
Violation Division: Santa Clara County Environmental Health
Violation Notes:

Returned to compliance on 08/16/2018. The latest discharge prevention briefing log does not list the two onsite persons designated as Alternate Emergency Response Coordinators in the SPCC Plan as attending the briefing. Ensure that these key personnel receive the briefing information to assure adequate understanding of the SPCC Plan and information on known discharges or failures, malfunctioning components, and any recently developed precautionary measures.

Violation Description:

Failure to conduct spill prevention briefing for oil-handling personnel at least once a year to assure adequate understanding of the SPCC Plan.

Violations

Violation Date: 02/09/2021
Violation Program: HMRRP
Citation: HSC 6.95 25508(a)(3) - California Health and Safety Code, Chapter 6.95, Section(s) 25508(a)(3)
Violation Source: CERS
Violation Division: Santa Clara County Environmental Health
Violation Notes:

Returned to compliance on 02/16/2021. Contacts listed in the Emergency Response Contingency Plan uploaded to CERS are not current. Revise and resubmit this plan within 30 days.

Violation Description:

Failure to establish and electronically submit an adequate emergency response plan and procedures for a release or threatened release of a hazardous material.

Violations

Violation Date: 06/14/2018
Violation Program: HW
Citation: 22 CCR 12 66262.20 - California Code of Regulations, Title 22, Chapter 12, Section(s) 66262.20
Violation Source: CERS
Violation Division: Santa Clara County Environmental Health
Violation Notes:

Returned to compliance on 07/11/2018. Facility failed to use a manifest to ship Mapp gas cylinders off-site. Mapp gas cylinders were placed with universal waste aerosols and shipped off on a bill of lading. Receiving facility identified the issue and created a hazardous waste manifest upon discovery of the discrepancy and on behalf of the generator.

Violation Description:

Failure to prepare a Uniform Hazardous Waste Manifest and, if necessary, a Continuation Sheet, before the transport of a hazardous waste off-site for transfer, treatment, storage, or disposal.

Enforcements

Enf Action Date: 04/09/2014
Enf Action Type: Notice of Violation (Unified Program)
Enf Action Division: Santa Clara County Environmental Health
Enf Action Description: Notice of Violation Issued by the Inspector at the Time of Inspection
Enf Action Program: HMRRP
Enf Action Source: CERS
Enf Action Notes:

Enf Action Date: 04/09/2014
Enf Action Type: Notice of Violation (Unified Program)
Enf Action Program: HW
Enf Action Source: CERS

<i>Map Key</i>	<i>Number of Records</i>	<i>Direction</i>	<i>Distance (mi/ft)</i>	<i>Elev/Diff (ft)</i>	<i>Site</i>	<i>DB</i>
----------------	--------------------------	------------------	-------------------------	-----------------------	-------------	-----------

Enf Action Division: Santa Clara County Environmental Health
Enf Action Description: Notice of Violation Issued by the Inspector at the Time of Inspection
Enf Action Notes:

Evaluations

Eval Date: 01/25/2021
Violations Found: No
Eval General Type: Other/Unknown
Eval Type: Other, not routine, done by local agency
Eval Division: Santa Clara County Environmental Health
Eval Program: CalARP
Eval Source: CERS
Eval Notes:

Travel to and from site. Onsite briefing with facility and walk-through of the plant. Typing up a list of documents requested, and forwarding to Ruben for relay to the facility. Debrief meeting with Ruben and supervisor, Matt Burge. ; Note: data in [EVAL Notes] field for some records is truncated from the source.

Eval Date: 01/26/2021
Violations Found: No
Eval General Type: Other/Unknown
Eval Type: Other, not routine, done by local agency
Eval Division: Santa Clara County Environmental Health
Eval Program: CalARP
Eval Source: CERS
Eval Notes:

TELE: Typing up notes from today's inspection. Providing briefings to management about the status of operations. Review of additional documents provided by the facility.; Note: data in [EVAL Notes] field for some records is truncated from the source.

Eval Date: 11/17/2015
Violations Found: Yes
Eval General Type: Compliance Evaluation Inspection
Eval Type: Routine done by local agency
Eval Division: Santa Clara County Environmental Health
Eval Program: APSA
Eval Source: CERS
Eval Notes:

AN ABOVE GROUND PETROLEUM STORAGE ACT (APSA) PHYSICAL SITE INSPECTION WAS CONDUCTED ON APRIL 27, 2015 AND A DOCUMENTATION REVIEW WAS CONDUCTED ON NOVEMBER 17, 201. WITH THE NOTICE OF INSPECTION WAS ISSUED ON NOVEMBER 17, 2015. A FACILITY WALK THROUGH WAS CONDUCTED. ALL PETROLEUM FILLED OPERATING EQUIPMENT AND CONTAINERS/DRUMS WAS INSPECTED FOR SIGNS OF LEAKS AND TO VERIFY THE SECONDARY CONTAINMENT AREAS WERE FREE OF LEAKS AND SPILLS. NO LEAKS OR SPILLS WERE NOTED AT THE TIME OF THIS INSPECTION. IT WAS VERIFIED THAT ALL TANKS/ CONTAINERS AT THE FACILITY WERE FITTED OR HAD SECONDARY CONTAINMENT AND NO LEAKS OR SPILLS WERE OBSERVED. THE FOLLOWING PETROLEUM FILLED EQUIPMENT/CONTAINERS WAS INSPECTED: 5 AMMONIA COMPRESSORS 4 UTILITY OWNED TRANSFORMERS 2 AIR COMPRESSORS ONE 10,000 GALLON STEEL ABOVE GROUND STORAGE TANK CONTAINING SHORTENING ONE 6,000 GALLON STEEL ABOVE GROUND TANK CONTAINING SHORTENING ONE PARTS WASHER CONTAINING PETROLEUM DISTILLATES TWO 270 [Truncated]; Note: data in [EVAL Notes] field for some records is truncated from the source.

Eval Date: 02/09/2021
Violations Found: Yes
Eval General Type: Other/Unknown
Eval Type: Other, not routine, done by local agency
Eval Division: Santa Clara County Environmental Health
Eval Program: HMRRP
Eval Source: CERS
Eval Notes:

TELE: See comments section below. This limited inspection commenced on 1/25/2021 and concluded today. The inspection was conducted in response to a reported release (CO0150393).; Note: data in [EVAL Notes] field for some records is truncated from the source.

Eval Date: 07/18/2018

Map Key	Number of Records	Direction	Distance (mi/ft)	Elev/Diff (ft)	Site	DB
----------------	--------------------------	------------------	-------------------------	-----------------------	-------------	-----------

Violations Found: Yes
Eval General Type: Compliance Evaluation Inspection
Eval Type: Routine done by local agency
Eval Division: Santa Clara County Environmental Health
Eval Program: CalARP
Eval Source: CERS
Eval Notes:

Routine CalARP inspection. The inspection began with the facility walk through and paperwork review on July 13, 2018 and concluded with report delivery today. Also present during the inspection were Ismael Villa, Manufacturing Reliability Manager; Eduardo Domingez, EHS Technician; Ruben Renteria, Refrigeration Mechanic; and Khanh Nguyen, Maintenance Supervisor of Eggo/Kellog's and Ruben Williams, Senior Hazardous Materials Specialist and Joanne Tracey, Hazardous Materials Specialist II of HMCD. Facility is a CalARP Program 3 facility due to the amount of anhydrous ammonia (16000 lbs at the High Pressure Receiver). Anhydrous ammonia is used for freezing of product and product storage. Walk through included the entire ammonia refrigeration system. Reviewed inspection, training, Management of Change (MOC), Incident Investigation, Hot Work permits and maintenance/testing records. Facility had one incident on 11/2017 where a contract worker was exposed to ammonia. No [Truncated]; Note: data in [EVAL Notes] field for some records is truncated from the source.

Eval Date: 11/17/2015
Violations Found: No
Eval General Type: Compliance Evaluation Inspection
Eval Type: Routine done by local agency
Eval Division: Santa Clara County Environmental Health
Eval Program: CalARP
Eval Source: CERS
Eval Notes:

THE EGGO COMPANY IS A CALIFORNIA ACCIDENTAL RELEASE PROGRAM 3 FACILITY FOR THE REGULATED SUBSTANCE ANHYDROUS AMMONIA. THE FACILITY HAS A 16,000 POUND ANHYDROUS AMMONIA RECEIVER TANK. THE PHYSICAL SITE INSPECTION WAS CONDUCTED ON APRIL 27, 2015 AND A DOCUMENTATION REVIEW WAS CONDUCTED ON NOVEMBER 17, 2015. WITH THE NOTICE OF INSPECTION WAS ISSUED ON NOVEMBER 17, 2015. THE FACILITY FILED AN UPDATE CERTIFICATION ELECTRONICALLY WITH THE FEDERAL EPA REGION 9 USING RMP*e SUBMIT ON AUGUST 10, 2015 AND PROVIDED A COPY TO THE LOCAL CERTIFIED UNIFIED PROGRAM AGENCY (CUPA). A FACILITY WALK THROUGH WAS CONDUCTED WITH MR. MATTHEW WOLFINGER-EHS MANAGER. THE AMMONIA RECEIVER AND ALL ASSOCIATED ANHYDROUS AMMONIA PROCESS EQUIPMENT WAS INSPECTED AND FOUND SATISFACTORY. ALL AMMONIA COMPRESSOR AND REFRIGERATION ROOMS WERE INSPECTED AND FOUND SATISFACTORY. EMERGENCY RESPONSE EQUIPMENT IS INSPECTED ON A MONTHLY BASIS AND THE INSPECTIONS ARE DOCUMENTED BY FACILITY MAINTENANCE [Truncated]; Note: data in [EVAL Notes] field for some records is truncated from the source.

Eval Date: 02/03/2021
Violations Found: No
Eval General Type: Other/Unknown
Eval Type: Other, not routine, done by local agency
Eval Division: Santa Clara County Environmental Health
Eval Program: CalARP
Eval Source: CERS
Eval Notes:

TELE: Email back to Matt to include the updated inspection report for review. Call from Ruben to discuss applicability of OSHA PSM and to discuss RMP submittal. Reading latest email from Nasario. Accepting a meeting scheduled with management for an update briefing. Meeting with management.; Note: data in [EVAL Notes] field for some records is truncated from the source.

Eval Date: 01/25/2021
Violations Found: No
Eval General Type: Other/Unknown
Eval Type: Other, not routine, done by local agency
Eval Division: Santa Clara County Environmental Health
Eval Program: CalARP
Eval Source: CERS
Eval Notes:

TELE: Calls after onsite briefing with Mickey and Ruben to discuss status of ammonia sensors and follow-up actions required, coordinating supervision of ammonia sensor calibration.; Note: data in [EVAL Notes] field for some records is truncated from the source.

Eval Date: 04/09/2014
Violations Found: Yes
Eval General Type: Compliance Evaluation Inspection
Eval Type: Routine done by local agency

Map Key	Number of Records	Direction	Distance (mi/ft)	Elev/Diff (ft)	Site	DB
----------------	--------------------------	------------------	-------------------------	-----------------------	-------------	-----------

Eval Division: Santa Clara County Environmental Health
Eval Program: HW
Eval Source: CERS
Eval Notes:

Performed a routine hazardous waste inspection. Facility generates <100kg/month RCRA+Universal waste and is not subject to certain universal waste management (eg. labeling, accumulation times). Please note if in any month you generate more than 100kg of RCRA+Universal Waste, all universal waste generated that month is subject to universal waste management standards including labeling, proper containerization, and accumulation times. Most hazardous waste was removed from the site prior to the scheduled inspection. Upon termination of the "walk-through" portion of the inspection, the following paperwork was reviewed: Uniform Hazardous Waste Manifests Consolidated Manifests Bills of Lading (used for Universal waste etc.) Weekly Container Inspection Records Environmental permits including conditions of industrial waste water permit Waste profiles Safety Data Sheets ; Note: data in [EVAL Notes] field for some records is truncated from the source.

Eval Date: 04/09/2014
Violations Found: No
Eval General Type: Other/Unknown
Eval Type: Other, not routine, done by local agency
Eval Division: Santa Clara County Environmental Health
Eval Program: APSA
Eval Source: CERS
Eval Notes:

Reviewed SPCC plan and visually identified containers and tanks subject to SPCC.; Note: data in [EVAL Notes] field for some records is truncated from the source.

Eval Date: 01/25/2021
Violations Found: No
Eval General Type: Other/Unknown
Eval Type: Other, not routine, done by local agency
Eval Division: Santa Clara County Environmental Health
Eval Program: CalARP
Eval Source: CERS
Eval Notes:

Coordinating with Ruben for onsite visit, review of documents in scanned files and edocs, reading RMP.; Note: data in [EVAL Notes] field for some records is truncated from the source.

Eval Date: 01/27/2021
Violations Found: No
Eval General Type: Other/Unknown
Eval Type: Other, not routine, done by local agency
Eval Division: Santa Clara County Environmental Health
Eval Program: CalARP
Eval Source: CERS
Eval Notes:

TELE Working on typing up notes from inspection. Collecting and reviewing all documents and emails. Adding information from written documents and correspondence to report. Call from Sundance Scaradino to give me updates on the fire department's next steps. Forwarding documents from Kellogg to the fire department as requested on sensor specs and SOPS requests. Reviewing 2 ammonia sensor documents. Call to Ruben to brief him on updates. Reviewing all CalOES spill reports with Ruben. Discussion of possible timelines for report issuance.; Note: data in [EVAL Notes] field for some records is truncated from the source.

Eval Date: 01/26/2021
Violations Found: No
Eval General Type: Other/Unknown
Eval Type: Other, not routine, done by local agency
Eval Division: Santa Clara County Environmental Health
Eval Program: CalARP
Eval Source: CERS
Eval Notes:

Ammonia Incident Follow Up: Life safety Systems/Ammonia Detection Systems with EGGO Plant Representatives/ San Jose Fire Department and Robin Ward. Coordination with San Jose Fire Department.; Note: data in [EVAL Notes] field for some records is truncated from the source.

Eval Date: 01/28/2021

Map Key	Number of Records	Direction	Distance (mi/ft)	Elev/Diff (ft)	Site	DB
Violations Found:		No				
Eval General Type:		Other/Unknown				
Eval Type:		Other, not routine, done by local agency				
Eval Division:		Santa Clara County Environmental Health				
Eval Program:		CalARP				
Eval Source:		CERS				
Eval Notes:						
Eval Date:		06/14/2018				
Violations Found:		No				
Eval General Type:		Compliance Evaluation Inspection				
Eval Type:		Routine done by local agency				
Eval Division:		Santa Clara County Environmental Health				
Eval Program:		HMRRP				
Eval Source:		CERS				
Eval Notes:						
<p>Facility most recently electronically submitted a hazardous materials business plan on 3-1-2018. Reportable hazardous materials on-site include but are not limited to: Drysan Duo (hydrogen peroxide, propan-2-ol) RTU Surface sanitizer (IPA) Oxonia (hydrogen peroxide based) Quorum Red (phosphoric Acid) Quorum Brown (sodium hydroxide) Exelerate ZTF (sodium hydroxide, potassium hydroxide) Lift RT (potassium hydroxide) Quorum CLear V (quaternary ammonium compounds) Used Oil New Oil Gengard GN 8143 (sodium hydroxide) Spectras OX 909 (sodium hydroxide, halogenated complex) Diesel Fuel Koch Kleen 100 (phosphoric acid, nitric acid) Koch Kleen 222 (sodium hydroxide, decylsulfonic acid) Sodium Hydroxide Ammonia PB Acid Batteries Acetylene Argon Oxygen Facility operator also owns the property Training as it relates to the HMBP and response to a release or threatened release of a hazardous material was reviewed. Training dated 8-30-17. Recommend staff [Truncated]; Note: data in [EVAL Notes] field for some records is truncated from the source.</p>						
Eval Date:		02/02/2021				
Violations Found:		No				
Eval General Type:		Other/Unknown				
Eval Type:		Other, not routine, done by local agency				
Eval Division:		Santa Clara County Environmental Health				
Eval Program:		CalARP				
Eval Source:		CERS				
Eval Notes:						
<p>TELE: additional review of OCA, HMBP, and specific components of RMP that were visible. Additional notes on report. Review and editing of report draft. Calls with Ruben and Matt to discuss questions and action items.; Note: data in [EVAL Notes] field for some records is truncated from the source.</p>						
Eval Date:		07/20/2018				
Violations Found:		Yes				
Eval General Type:		Compliance Evaluation Inspection				
Eval Type:		Routine done by local agency				
Eval Division:		Santa Clara County Environmental Health				
Eval Program:		APSA				
Eval Source:		CERS				
Eval Notes:						
<p>This inspection began on 7/13/18 and concluded today. Onsite on 7/13/18 for a routine APSA inspection along with Ruben Williams and Matt Burge of Santa Clara County. A facility walk-through was completed on 7/13/18 escorted by Susan Peterson, Kellogg's EHS Manager. All petroleum-filled operating equipment and containers/drums were inspected during the walk-through. (See list below.) All tanks/containers were fitted with spill response equipment or had secondary containment. There were no signs of leaks or spills from the primary or secondary containment of the petroleum filled operating equipment and containers/drums. Emergency spill response equipment was staged at critical locations where petroleum products and petroleum filled equipment are located. The parking lot storm drain system included flow shut-off valves that remain closed to control possible releases. The storm drain system is routinely inspected and logs are kept. The facility is secured with a [Truncated]; Note: data in [EVAL Notes] field for some records is truncated from the source.</p>						
Eval Date:		02/08/2021				
Violations Found:		No				
Eval General Type:		Other/Unknown				
Eval Type:		Other, not routine, done by local agency				
Eval Division:		Santa Clara County Environmental Health				
Eval Program:		CalARP				
Eval Source:		CERS				
Eval Notes:						

TELE: Reading report comments from Mickey, reading federal guidance, updating inspection report and resending to supervisors and seniors. Call with

Map Key	Number of Records	Direction	Distance (mi/ft)	Elev/Diff (ft)	Site	DB
----------------	--------------------------	------------------	-------------------------	-----------------------	-------------	-----------

Ruben to suggest modifications and planned report issuance timeline.; Note: data in [EVAL Notes] field for some records is truncated from the source.

Eval Date: 02/09/2021
Violations Found: No
Eval General Type: Other/Unknown
Eval Type: Other, not routine, done by local agency
Eval Division: Santa Clara County Environmental Health
Eval Program: CalARP
Eval Source: CERS
Eval Notes:

TELE: This limited inspection commenced on 1/25/2021 and concluded today. The inspection was conducted in response to a reported release (CO0150393). RECOMMENDATIONS: RECOMMENDATION 1: Ensure adequate aisle space throughout the facility by relocating metal staircase outside HPR shed. RECOMMENDATION 2: Strongly recommend adding CalOES to the list of immediate emergency contacts for contacts in the Emergency Action Plan. RECOMMENDATION 3: Strongly recommend reformatting the Emergency Action Plan Sensitive Receptor table to be more useful in the event of an emergency. Current table is not organized by distance from facility or correlated with a map showing their relative locations. RECOMMENDATION 4: Strongly recommend providing manufacturer training courses to all relevant employees on use and troubleshooting of all ammonia sensors used onsite. ACTION ITEMS: ACTION ITEM 1 : An updated incident report must be completed in accordance with requirements [Truncated]; Note: data in [EVAL Notes] field for some records is truncated from the source.

Eval Date: 01/26/2021
Violations Found: No
Eval General Type: Other/Unknown
Eval Type: Other, not routine, done by local agency
Eval Division: Santa Clara County Environmental Health
Eval Program: CalARP
Eval Source: CERS
Eval Notes:

Onsite supervision on ammonia sensor testing, debrief with facility.; Note: data in [EVAL Notes] field for some records is truncated from the source.

Eval Date: 01/28/2021
Violations Found: No
Eval General Type: Other/Unknown
Eval Type: Other, not routine, done by local agency
Eval Division: Santa Clara County Environmental Health
Eval Program: CalARP
Eval Source: CERS
Eval Notes:

TELE: Reading updated emails from Ruben, and other agencies about incident response. Call with Ruben to discuss next steps in coordination and brief him on events yesterday.; Note: data in [EVAL Notes] field for some records is truncated from the source.

Eval Date: 04/09/2014
Violations Found: Yes
Eval General Type: Compliance Evaluation Inspection
Eval Type: Routine done by local agency
Eval Division: Santa Clara County Environmental Health
Eval Program: HMRRP
Eval Source: CERS
Eval Notes:

NOTE: FACILITY LISTED MANY THRESHOLD CHEMICALS ON THE HAZARDOUS MATERIALS BUSINESS PLAN BY TRADE NAME ONLY. NEXT SUBMISSION BE SURE TO INCLUDE THE CHEMICAL CONSTITUENTS.; Note: data in [EVAL Notes] field for some records is truncated from the source.

Eval Date: 06/14/2018
Violations Found: Yes
Eval General Type: Compliance Evaluation Inspection
Eval Type: Routine done by local agency
Eval Division: Santa Clara County Environmental Health
Eval Program: HW
Eval Source: CERS
Eval Notes:

Map Key	Number of Records	Direction	Distance (mi/ft)	Elev/Diff (ft)	Site	DB
----------------	--------------------------	------------------	-------------------------	-----------------------	-------------	-----------

Plant produces Eggo Waffles. Activities on-site includes preparation, mixing, cooking, packaging and sanitizing. Hazardous waste streams generated on-site include but are not limited to: Ink waste (methanol based) used oil (gear box) oil contaminated debris Aerosols (universal waste) Ammonia compressor oil Miscellaneous chemicals from clean-outs (eg oxidizers, corrosives) Documentation reviewed included but not limited to: Uniform hazardous waste manifests/ Land disposal restrictions (LDRs) Bills of lading (universal wastes) Profiles Safety Data Sheets Training MINOR VIOLATIONS CORRECTED AT TIME OF INSPECTION: 1x55 gal used oil (gear box) identified as oily water - failed to use the words "used oil", no statement of hazard. MARKED. 1x55 gal ammonia compressor oil stored outside - failed to use the words "used oil", no statement of hazard. MARKED. NOTE: Koch Kleen 100 (phosphoric acid, nitric acid) spent solution (as used, estimated to have a pH [Truncated]; Note: data in [EVAL Notes] field for some records is truncated from the source.

Eval Date: 01/27/2021
Violations Found: No
Eval General Type: Other/Unknown
Eval Type: Other, not routine, done by local agency
Eval Division: Santa Clara County Environmental Health
Eval Program: CalARP
Eval Source: CERS
Eval Notes:

Eval Date: 02/01/2021
Violations Found: No
Eval General Type: Other/Unknown
Eval Type: Other, not routine, done by local agency
Eval Division: Santa Clara County Environmental Health
Eval Program: CalARP
Eval Source: CERS
Eval Notes:

TELE: Review of all documents provided, organizing emails, working on inspection report, email to Ruben about incomplete RMP sent, email to Matt about retrieving hard-copy RMP from filing.; Note: data in [EVAL Notes] field for some records is truncated from the source.

Eval Date: 02/04/2021
Violations Found: No
Eval General Type: Other/Unknown
Eval Type: Other, not routine, done by local agency
Eval Division: Santa Clara County Environmental Health
Eval Program: CalARP
Eval Source: CERS
Eval Notes:

TELE: Stopping by office to have Karl deliver hard copy RMP. Call to IT to determine where USB file will be stored. Call to Karl to pick up USB from office later that day after clearance from IT. Reading documents in RMP. Calls and emails to discuss questions on RMP with resources. Meeting with management to discuss next steps and information in RMP. Reformatting and updating inspection report. Proofreading and sending another draft to management.; Note: data in [EVAL Notes] field for some records is truncated from the source.

Affiliations

Affil Type Desc: Identification Signer
Entity Name: Victor Gomez
Entity Title: Plant Manager
Address:
City:
State:
Country:
Zip Code:
Phone:

Affil Type Desc: Parent Corporation
Entity Name: THE EGGO COMPANY
Entity Title:
Address:
City:
State:
Country:
Zip Code:
Phone:

Map Key	Number of Records	Direction	Distance (mi/ft)	Elev/Diff (ft)	Site	DB
Affil Type Desc:					Facility Mailing Address	
Entity Name:					Mailing Address	
Entity Title:						
Address:					475 EGGO WAY	
City:					SAN JOSE	
State:					CA	
Country:						
Zip Code:					95116	
Phone:						
Affil Type Desc:					Document Preparer	
Entity Name:					Lamar Washington	
Entity Title:						
Address:						
City:						
State:						
Country:						
Zip Code:						
Phone:						
Affil Type Desc:					Owner/Operator	
Entity Name:					San Jose	
Entity Title:					Operator	
Address:					475 Eggo Wy	
City:					San Jose	
State:					CA	
Country:						
Zip Code:					95116	
Phone:						
Affil Type Desc:					CUPA District	
Entity Name:					Santa Clara County Environmental Health	
Entity Title:						
Address:					1555 Berger Drive, Suite 300	
City:					San Jose	
State:					CA	
Country:						
Zip Code:					95112-2716	
Phone:					(408) 918-3400	
Affil Type Desc:					Operator	
Entity Name:					Victor Gomez	
Entity Title:						
Address:						
City:						
State:						
Country:						
Zip Code:						
Phone:					(408) 271-4221	
Affil Type Desc:					Property Owner	
Entity Name:					KELLOGG COMPANY	
Entity Title:						
Address:					ONE KELLOGG SQUARE	
City:					BATTLE CREEK	
State:					MI	
Country:					United States	
Zip Code:					49016	
Phone:					(269) 961-2000	
Affil Type Desc:					Legal Owner	
Entity Name:					KELLOGG COMPANY	
Entity Title:						
Address:					ONE KELLOGG SQUARE	
City:					BATTLE CREEK	
State:					MI	
Country:					United States	
Zip Code:					49016	

Map Key	Number of Records	Direction	Distance (mi/ft)	Elev/Diff (ft)	Site	DB
---------	-------------------	-----------	------------------	----------------	------	----

Phone: (269) 961-2000
Affil Type Desc: Environmental Contact
Entity Name: Lamar Washington
Entity Title:
Address: 475 EGGO WAY
City: SAN JOSE
State: CA
Country:
Zip Code: 95116
Phone:

Coordinates

Env Int Type Code: APSA	Longitude: -121.871900
Program ID: 10353241	Coord Name:
Latitude: 37.356270	Ref Point Type Desc: Center of a facility or station.

25	4 of 7	NNW	0.23 / 1,222.51	88.11 / -3	EGGO COMPANY 475 EGGO WAY SAN JOSE CA 95116	EMISSIONS
--------------------	--------	-----	--------------------	---------------	---	-----------

2005 Criteria Data

Facility ID: 5582	CERR Code:
Facility SIC Code: 2041	TOGT: .002
CO: 43	ROGT: .0016734
Air Basin: SF	COT: .004
District: BA	NOXT: .019
COID: SCL	SOXT: 0
DISN: BAY AREA AQMD	PMT: .003
CHAPIS:	PM10T: .001556

2005 Toxic Data

Facility ID: 5582	COID: SCL
Facility SIC Code: 2041	DISN: BAY AREA AQMD
CO: 43	CHAPIS:
Air Basin: SF	CERR Code:
District: BA	
TS:	
Health Risk Asmt:	
Non-Cancer Chronic Haz Ind:	
Non-Cancer Acute Haz Ind:	

2006 Criteria Data

Facility ID: 5582	CERR Code:
Facility SIC Code: 2041	TOGT: .099
CO: 43	ROGT: .0955694
Air Basin: SF	COT: .007
District: BA	NOXT: .03
COID: SCL	SOXT: 0
DISN: BAY AREA AQMD	PMT: .004
CHAPIS:	PM10T: .002532

2006 Toxic Data

Facility ID: 5582	COID: SCL
Facility SIC Code: 2041	DISN: BAY AREA AQMD
CO: 43	CHAPIS:

Map Key	Number of Records	Direction	Distance (mi/ft)	Elev/Diff (ft)	Site	DB
Air Basin:	SF				CERR Code:	
District:	BA					
TS:						
Health Risk Asmt:						
Non-Cancer Chronic Haz Ind:						
Non-Cancer Acute Haz Ind:						

2007 Criteria Data

Facility ID:	5582				CERR Code:	
Facility SIC Code:	2041				TOGT:	.099
CO:	43				ROGT:	.0955694
Air Basin:	SF				COT:	.007
District:	BA				NOXT:	.03
COID:	SCL				SOXT:	0
DISN:	BAY AREA AQMD				PMT:	.004
CHAPIS:					PM10T:	.002532

2007 Toxic Data

Facility ID:	5582				COID:	SCL
Facility SIC Code:	2041				DISN:	BAY AREA AQMD
CO:	43				CHAPIS:	
Air Basin:	SF				CERR Code:	
District:	BA					
TS:						
Health Risk Asmt:						
Non-Cancer Chronic Haz Ind:						
Non-Cancer Acute Haz Ind:						

2008 Criteria Data

Facility ID:	5582				CERR Code:	
Facility SIC Code:	2041				TOGT:	.004
CO:	43				ROGT:	.0033468
Air Basin:	SF				COT:	.01
District:	BA				NOXT:	.047
COID:	SCL				SOXT:	0
DISN:	BAY AREA AQMD				PMT:	.005
CHAPIS:					PM10T:	.003508

2008 Toxic Data

Facility ID:	5582				COID:	SCL
Facility SIC Code:	2041				DISN:	BAY AREA AQMD
CO:	43				CHAPIS:	
Air Basin:	SF				CERR Code:	
District:	BA					
TS:						
Health Risk Asmt:						
Non-Cancer Chronic Haz Ind:						
Non-Cancer Acute Haz Ind:						

2009 Criteria Data

Facility ID:	5582				CERR Code:	
Facility SIC Code:	2041				TOGT:	.004
CO:	43				ROGT:	.0033468
Air Basin:	SF				COT:	.012
District:	BA				NOXT:	.054
COID:	SCL				SOXT:	0
DISN:	BAY AREA AQMD				PMT:	.
CHAPIS:						00509836065573770491803278688524590163

Map Key	Number of Records	Direction	Distance (mi/ft)	Elev/Diff (ft)	Site	DB
CHAPIS:					9344 PM10T: .00429	
<u>2009 Toxic Data</u>						
Facility ID:	5582				COID: SCL	
Facility SIC Code:	2041				DISN: BAY AREA AQMD	
CO:	43				CHAPIS:	
Air Basin:	SF				CERR Code:	
District:	BA					
TS:						
Health Risk Asmt:						
Non-Cancer Chronic Haz Ind:						
Non-Cancer Acute Haz Ind:						
<u>2010 Toxic Data</u>						
Facility ID:	5582				COID: SCL	
Facility SIC Code:	2041				DISN: BAY AREA AQMD	
CO:	43				CHAPIS:	
Air Basin:	SF				CERR Code:	
District:	BA					
TS:						
Health Risk Asmt:						
Non-Cancer Chronic Haz Ind:						
Non-Cancer Acute Haz Ind:						
<u>2011 Criteria Data</u>						
Facility ID:	5582				CERR Code:	
Facility SIC Code:	2041				TOGT: 52.747	
CO:	43				ROGT: 21.6272692	
Air Basin:	SF				COT: .005	
District:	BA				NOXT: .022	
COID:	SCL				SOXT: 0	
DISN:	BAY AREA AQMD				PMT: 2.425497456189937817976257772752967778	
CHAPIS:					41	
					PM10T: .73225	
<u>2011 Toxic Data</u>						
Facility ID:	5582				COID: SCL	
Facility SIC Code:	2041				DISN: BAY AREA AQMD	
CO:	43				CHAPIS:	
Air Basin:	SF				CERR Code:	
District:	BA					
TS:						
Health Risk Asmt:						
Non-Cancer Chronic Haz Ind:						
Non-Cancer Acute Haz Ind:						
<u>2012 Criteria Data</u>						
Facility ID:	5582				CERR Code:	
Facility SIC Code:	2041				TOGT: 10.194	
CO:	43				ROGT: 4.2867359	
Air Basin:	SF				COT: .009	
District:	BA				NOXT: .041	
COID:	SCL				SOXT: 0	
DISN:	BAY AREA AQMD				PMT: 5.810928176622071477922241065259719866	
CHAPIS:					87	
					PM10T: 1.711	

Map Key	Number of Records	Direction	Distance (mi/ft)	Elev/Diff (ft)	Site	DB
---------	-------------------	-----------	------------------	----------------	------	----

2012 Toxic Data

Facility ID:	5582				CERR Code:	SCL
Facility SIC Code:	2041				TOGT:	BAY AREA AQMD
CO:	43				ROGT:	
Air Basin:	SF				COT:	
District:	BA				NOXT:	
TS:					SOXT:	
Health Risk Asmt:					PMT:	
Non-Cancer Chronic Haz Ind:					PM10T:	
Non-Cancer Acute Haz Ind:						

2013 Criteria Data

Facility ID:	5582				CERR Code:	
Facility SIC Code:	2041				TOGT:	26.222
CO:	43				ROGT:	10.6983726
Air Basin:	SF				COT:	.011
District:	BA				NOXT:	.052
CERR Code:	SCL				SOXT:	0
DISN:	BAY AREA AQMD				PMT:	2.458
CHAPIS:					PM10T:	1.727

2013 Toxic Data

Facility ID:	5582				CERR Code:	SCL
Facility SIC Code:	2041				DISN:	BAY AREA AQMD
CO:	43				CHAPIS:	
Air Basin:	SF				CERR Code:	
District:	BA					
TS:						
Health Risk Asmt:						
Non-Cancer Chronic Haz Ind:						
Non-Cancer Acute Haz Ind:						

2014 Criteria Data

Facility ID:	5582				CERR Code:	
Facility SIC Code:	2041				TOGT:	16.967631193
CO:	43				ROGT:	
Air Basin:	SF				COT:	.001835999
District:	BA				NOXT:	.008445211
CERR Code:	SCL				SOXT:	.000003915
DISN:	BAY AREA AQMD				PMT:	2.434938089
CHAPIS:					PM10T:	1.704620099

2014 Toxic Data

Facility ID:	5582				CERR Code:	SCL
Facility SIC Code:	2041				DISN:	BAY AREA AQMD
CO:	43				CHAPIS:	
Air Basin:	SF				CERR Code:	
District:	BA					
TS:						
Health Risk Asmt:						
Non-Cancer Chronic Haz Ind:						
Non-Cancer Acute Haz Ind:						

2015 Criteria Data

Facility ID:	5582				CERR Code:	
Facility SIC Code:	2041				TOGT:	4.89201232

Map Key	Number of Records	Direction	Distance (mi/ft)	Elev/Diff (ft)	Site	DB
CO:	43			ROGT:	4.891990598	
Air Basin:	SF			COT:	.002483699	
District:	BA			NOXT:	.01142449	
COID:	SCL			SOXT:	.000005296	
DISN:	BAY AREA AQMD			PMT:	2.452432185	
CHAPIS:				PM10T:	1.716744899	

2015 Toxic Data

Facility ID:	5582	COID:	SCL
Facility SIC Code:	2041	DISN:	BAY AREA AQMD
CO:	43	CHAPIS:	
Air Basin:	SF	CERR Code:	
District:	BA		
TS:			
Health Risk Asmt:			
Non-Cancer Chronic Haz Ind:			
Non-Cancer Acute Haz Ind:			

2016 Criteria Data

Facility ID:	5582	CERR CODE:	
Facility SIC Code:	2041	TOGT:	5.684281263
CO:	43	ROGT:	2.5535383901294
Air Basin:	SF	COT:	.370835307
District:	BA	NOXT:	2.165342585
COID:	SCL	SOXT:	.011886701
DISN:	BAY AREA AQMD	PMT:	2.521390732
CHAPIS:		PM10T:	1.784022708

2016 Toxic Data

Facility ID:	5582	TS:	
Facility SIC Code:	2041	HRA:	
CERR CODE:		CH Index:	
COID:	SCL	AH Index:	
CO:	43	Air Basin:	SF
DISN:	BAY AREA AQMD	District:	BA
CHAPIS:			

2017 Criteria Data

Facility ID:	5582	CERR Code:	
Facility SIC Code:	2041	TOGT:	2.328650857
CO:	43	ROGT:	1.2031918303849
Air Basin:	SF	COT:	.01249419
District:	BA	NOXT:	.065864761
COID:	SCL	SOXT:	.000229307
DISN:	BAY AREA AQMD	PMT:	2.431544797
CHAPIS:		PM10T:	1.702526982

2017 Toxic Data

Facility ID:	5582	COID:	SCL
Facility SIC Code:	2041	DISN:	BAY AREA AQMD
CO:	43	CHAPIS:	
Air Basin:	SF	CERR Code:	
District:	BA		
TS:			
Health Risk Asmt:			
Non-Cancer Chronic Haz Ind:			
Non-Cancer Acute Haz Ind:			

Map Key	Number of Records	Direction	Distance (mi/ft)	Elev/Diff (ft)	Site	DB
---------	-------------------	-----------	------------------	----------------	------	----

2018 Criteria Data

Facility ID:	5582	CERR Code:	
Facility SIC Code:	2041	TOGT:	1.955303918
CO:	43	ROGT:	.9779191137778
Air Basin:	SF	COT:	.01688232
District:	BA	NOXT:	.08752474
COID:	SCL	SOXT:	.000274289
DISN:	BAY AREA AQMD	PMT:	21.816287992
CHAPIS:		PM10T:	15.271962845

2018 Toxic Data

Facility ID:	5582	COID:	SCL
Facility SIC Code:	2041	DISN:	BAY AREA AQMD
CO:	43	CHAPIS:	
Air Basin:	SF	CERR Code:	
District:	BA		
TS:			
Health Risk Asmt:			
Non-Cancer Chronic Haz Ind:			
Non-Cancer Acute Haz Ind:			

2019 Criteria Data

CO:	43	CHAPIS:	
Air Basin:	SF	CERR Code:	
Facility ID:	5582	ROGT:	1.0084244404003
District:	BA	COT:	.01381235
Facility SIC Code:	2041	NOXT:	.074160563
CO ID:	SCL	SOXT:	.00028602
DISN:	BAY AREA AQMD		
PM10T:	14.325718738		
TOGT:	2.395810856		
PMT:	20.464555667		

2019 Toxic Data

CO:	43	CHAPIS:	
Air Basin:	SF	CERR Code:	
Facility ID:	5582	TS:	
District:	BA	Health Risk Asmt:	
Facility SIC Code:	2041	NonCncrChrnichHazInd:	
		:	
COID:	SCL	NonCncrActeHazInd:	
DISN:	BAY AREA AQMD		

25	5 of 7	NNW	0.23 / 1,222.51	88.11 / -3	KELLOGG'S U S A 475 EGGO WAY SAN JOSE CA 95116	EMISSIONS
-----------	---------------	------------	----------------------------	-----------------------	---	------------------

1996 Criteria Data

Facility ID:	5582	CERR Code:	
Facility SIC Code:	2038	TOGT:	0
CO:	43	ROGT:	0
Air Basin:	SF	COT:	0
District:	BA	NOXT:	.1
COID:	SCL	SOXT:	0
DISN:	BAY AREA AQMD	PMT:	0
CHAPIS:		PM10T:	0

Map Key	Number of Records	Direction	Distance (mi/ft)	Elev/Diff (ft)	Site	DB
----------------	--------------------------	------------------	-------------------------	-----------------------	-------------	-----------

1996 Toxic Data

Facility ID:	5582	COID:	SCL
Facility SIC Code:	2038	DISN:	BAY AREA AQMD
CO:	43	CHAPIS:	
Air Basin:	SF	CERR Code:	
District:	BA		
TS:			
Health Risk Asmt:			
Non-Cancer Chronic Haz Ind:			
Non-Cancer Acute Haz Ind:			

1997 Criteria Data

Facility ID:	5582	CERR Code:	
Facility SIC Code:	2038	TOGT:	0
CO:	43	ROGT:	0
Air Basin:	SF	COT:	0
District:	BA	NOXT:	.1
COID:	SCL	SOXT:	0
DISN:	BAY AREA AQMD	PMT:	0
CHAPIS:		PM10T:	0

1997 Toxic Data

Facility ID:	5582	COID:	SCL
Facility SIC Code:	2038	DISN:	BAY AREA AQMD
CO:	43	CHAPIS:	
Air Basin:	SF	CERR Code:	
District:	BA		
TS:			
Health Risk Asmt:			
Non-Cancer Chronic Haz Ind:			
Non-Cancer Acute Haz Ind:			

1998 Toxic Data

Facility ID:	5582	COID:	SCL
Facility SIC Code:	2038	DISN:	BAY AREA AQMD
CO:	43	CHAPIS:	
Air Basin:	SF	CERR Code:	
District:	BA		
TS:			
Health Risk Asmt:			
Non-Cancer Chronic Haz Ind:			
Non-Cancer Acute Haz Ind:			

2003 Criteria Data

Facility ID:	5582	CERR Code:	
Facility SIC Code:	2041	TOGT:	
CO:	43	ROGT:	
Air Basin:	SF	COT:	
District:	BA	NOXT:	
COID:	SCL	SOXT:	
DISN:	BAY AREA AQMD	PMT:	.002
CHAPIS:		PM10T:	0

2003 Toxic Data

Facility ID:	5582	COID:	SCL
---------------------	------	--------------	-----

Map Key	Number of Records	Direction	Distance (mi/ft)	Elev/Diff (ft)	Site	DB
Facility SIC Code:	2041				DISN: BAY AREA AQMD	
CO:	43				CHAPIS:	
Air Basin:	SF				CERR Code:	
District:	BA					
TS:						
Health Risk Asmt:						
Non-Cancer Chronic Haz Ind:						
Non-Cancer Acute Haz Ind:						

25	6 of 7	NNW	0.23 / 1,222.51	88.11 / -3	THE EGGO COMPANY (KELLOGG) 475 EGGO WAY SAN JOSE CA 95116	RCRA NON GEN
--------------------	--------	-----	--------------------	---------------	---	-----------------

EPA Handler ID: CAR000278093
Gen Status Universe: No Report
Contact Name: SUSAN PETERSON
Contact Address: 475 , EGGO WAY , , SAN JOSE , CA, 95116 , US
Contact Phone No and Ext: 408-271-4205
Contact Email: SUSAN.PETERSON@KELLOGG.COM
Contact Country: US
County Name: SANTA CLARA
EPA Region: 09
Land Type: Private
Receive Date: 20171201
Location Latitude:
Location Longitude:

Violation/Evaluation Summary

Note: NO RECORDS: As of Apr 2022, there are no Compliance Monitoring and Enforcement (violation) records associated with this facility (EPA ID).

Handler Summary

Importer Activity: No
Mixed Waste Generator: No
Transporter Activity: No
Transfer Facility: No
Onsite Burner Exemption: No
Furnace Exemption: No
Underground Injection Activity: No
Commercial TSD: No
Used Oil Transporter: No
Used Oil Transfer Facility: No
Used Oil Processor: No
Used Oil Refiner: No
Used Oil Burner: No
Used Oil Market Burner: No
Used Oil Spec Marketer: No

Hazardous Waste Handler Details

Sequence No: 1
Receive Date: 20171201
Handler Name: THE EGGO COMPANY (KELLOGG)
Source Type: Deactivation
Federal Waste Generator Code: N
Generator Code Description: Not a Generator, Verified

Hazardous Waste Handler Details

Sequence No: 1
Receive Date: 20171201

Handler Name: THE EGGO COMPANY (KELLOGG)
Source Type: Notification
Federal Waste Generator Code: 2
Generator Code Description: Small Quantity Generator

Waste Code Details

Hazardous Waste Code: D008
Waste Code Description: LEAD

Hazardous Waste Code: 792
Waste Code Description: Liquids with pH < 2 with metals

Hazardous Waste Code: D001
Waste Code Description: IGNITABLE WASTE

Hazardous Waste Code: 141
Waste Code Description: Off-specification, aged, or surplus inorganics

Hazardous Waste Code: D007
Waste Code Description: CHROMIUM

Hazardous Waste Code: D002
Waste Code Description: CORROSIVE WASTE

Hazardous Waste Code: 352
Waste Code Description: Other organic solids

Hazardous Waste Code: F005
Waste Code Description: THE FOLLOWING SPENT NONHALOGENATED SOLVENTS: TOLUENE, METHYL ETHYL KETONE, CARBON DISULFIDE, ISOBUTANOL, PYRIDINE, BENZENE, 2-ETHOXYETHANOL, AND 2-NITROPROPANE; ALL SPENT SOLVENT MIXTURES/BLENDS CONTAINING, BEFORE USE, A TOTAL OF TEN PERCENT OR MORE (BY VOLUME) OF ONE OR MORE OF THE ABOVE NONHALOGENATED SOLVENTS OR THOSE SOLVENTS LISTED IN F001, F002, OR F004; AND STILL BOTTOMS FROM THE RECOVERY OF THESE SPENT SOLVENTS AND SPENT SOLVENT MIXTURES.

Hazardous Waste Code: 331
Waste Code Description: Off-specification, aged, or surplus organics

Hazardous Waste Code: 291
Waste Code Description: Latex waste

Hazardous Waste Code: D006
Waste Code Description: CADMIUM

Hazardous Waste Code: 135
Waste Code Description: Unspecified aqueous solution

Hazardous Waste Code: 512
Waste Code Description: Other empty containers 30 gallons or more

Hazardous Waste Code: 181
Waste Code Description: Other inorganic solid waste

Hazardous Waste Code: 741
Waste Code Description: Liquids with halogenated organic compounds > 1000 mg/l

Hazardous Waste Handler Details

Sequence No: 2
Receive Date: 20171201
Handler Name: THE EGGO COMPANY (KELLOGG)
Source Type: Notification
Federal Waste Generator Code: 2
Generator Code Description: Small Quantity Generator

<i>Map Key</i>	<i>Number of Records</i>	<i>Direction</i>	<i>Distance (mi/ft)</i>	<i>Elev/Diff (ft)</i>	<i>Site</i>	<i>DB</i>
----------------	--------------------------	------------------	-------------------------	-----------------------	-------------	-----------

Waste Code Details

Hazardous Waste Code:	D008
Waste Code Description:	LEAD
Hazardous Waste Code:	792
Waste Code Description:	Liquids with pH < 2 with metals
Hazardous Waste Code:	D001
Waste Code Description:	IGNITABLE WASTE
Hazardous Waste Code:	141
Waste Code Description:	Off-specification, aged, or surplus inorganics
Hazardous Waste Code:	D007
Waste Code Description:	CHROMIUM
Hazardous Waste Code:	D002
Waste Code Description:	CORROSIVE WASTE
Hazardous Waste Code:	352
Waste Code Description:	Other organic solids
Hazardous Waste Code:	F005
Waste Code Description:	THE FOLLOWING SPENT NONHALOGENATED SOLVENTS: TOLUENE, METHYL ETHYL KETONE, CARBON DISULFIDE, ISOBUTANOL, PYRIDINE, BENZENE, 2-ETHOXYETHANOL, AND 2-NITROPROPANE; ALL SPENT SOLVENT MIXTURES/BLENDS CONTAINING, BEFORE USE, A TOTAL OF TEN PERCENT OR MORE (BY VOLUME) OF ONE OR MORE OF THE ABOVE NONHALOGENATED SOLVENTS OR THOSE SOLVENTS LISTED IN F001, F002, OR F004; AND STILL BOTTOMS FROM THE RECOVERY OF THESE SPENT SOLVENTS AND SPENT SOLVENT MIXTURES.
Hazardous Waste Code:	331
Waste Code Description:	Off-specification, aged, or surplus organics
Hazardous Waste Code:	291
Waste Code Description:	Latex waste
Hazardous Waste Code:	D006
Waste Code Description:	CADMIUM
Hazardous Waste Code:	135
Waste Code Description:	Unspecified aqueous solution
Hazardous Waste Code:	512
Waste Code Description:	Other empty containers 30 gallons or more
Hazardous Waste Code:	181
Waste Code Description:	Other inorganic solid waste
Hazardous Waste Code:	741
Waste Code Description:	Liquids with halogenated organic compounds > 1000 mg/l

Owner/Operator Details

Owner/Operator Ind:	Current Operator	Street No:	1
Type:	Private	Street 1:	KELLOGG SQUARE
Name:	THE EGGO COMPANY	Street 2:	
Date Became Current:	19760610	City:	BATTLE CREEK
Date Ended Current:		State:	MI
Phone:	269-961-2000	Country:	US
Source Type:	Notification	Zip Code:	49017
Owner/Operator Ind:	Current Owner	Street No:	1
Type:	Private	Street 1:	KELLOGG SQUARE
Name:	THE EGGO COMPANY	Street 2:	
Date Became Current:	19760610	City:	BATTLE CREEK
Date Ended Current:		State:	MI
Phone:	269-961-2000	Country:	US

Map Key	Number of Records	Direction	Distance (mi/ft)	Elev/Diff (ft)	Site	DB
---------	-------------------	-----------	------------------	----------------	------	----

Source Type:	Deactivation				Zip Code: 49017	
Owner/Operator Ind:	Current Operator				Street No: 1	
Type:	Private				Street 1: KELLOGG SQUARE	
Name:	THE EGGO COMPANY				Street 2:	
Date Became Current:	19760610				City: BATTLE CREEK	
Date Ended Current:					State: MI	
Phone:	269-961-2000				Country: US	
Source Type:	Deactivation				Zip Code: 49017	
Owner/Operator Ind:	Current Owner				Street No: 1	
Type:	Private				Street 1: KELLOGG SQUARE	
Name:	THE EGGO COMPANY				Street 2:	
Date Became Current:	19760610				City: BATTLE CREEK	
Date Ended Current:					State: MI	
Phone:	269-961-2000				Country: US	
Source Type:	Notification				Zip Code: 49017	

Historical Handler Details

Receive Dt:	20171201
Generator Code Description:	Small Quantity Generator
Handler Name:	THE EGGO COMPANY (KELLOGG)
Receive Dt:	20171201
Generator Code Description:	Small Quantity Generator
Handler Name:	THE EGGO COMPANY (KELLOGG)

25	7 of 7	NNW	0.23 / 1,222.51	88.11 / -3	CAL TRANS 475 EGGO WAY SAN JOSE CA 95116	RCRA NON GEN
-----------	---------------	------------	----------------------------	-----------------------	---	-------------------------

EPA Handler ID:	CAC003093693
Gen Status Universe:	No Report
Contact Name:	JIM DOUGLAS
Contact Address:	475 EGGO WAY , , SAN JOSE , CA, 95116 ,
Contact Phone No and Ext:	415-215-5379
Contact Email:	ROBERT@HAYWARDENVIRONMENTAL.COM
Contact Country:	
County Name:	SANTA CLARA
EPA Region:	09
Land Type:	
Receive Date:	20201119
Location Latitude:	
Location Longitude:	

Violation/Evaluation Summary

Note: NO RECORDS: As of Apr 2022, there are no Compliance Monitoring and Enforcement (violation) records associated with this facility (EPA ID).

Handler Summary

Importer Activity:	No
Mixed Waste Generator:	No
Transporter Activity:	No
Transfer Facility:	No
Onsite Burner Exemption:	No
Furnace Exemption:	No
Underground Injection Activity:	No
Commercial TSD:	No
Used Oil Transporter:	No
Used Oil Transfer Facility:	No
Used Oil Processor:	No
Used Oil Refiner:	No

Map Key	Number of Records	Direction	Distance (mi/ft)	Elev/Diff (ft)	Site	DB
Used Oil Burner:		No				
Used Oil Market Burner:		No				
Used Oil Spec Marketer:		No				

Hazardous Waste Handler Details

Sequence No: 1
Receive Date: 20201119
Handler Name: CAL TRANS
Source Type: Implementer
Federal Waste Generator Code: N
Generator Code Description: Not a Generator, Verified

Owner/Operator Details

Owner/Operator Ind:	Current Owner	Street No:	
Type:	Other	Street 1:	475 EGGO WAY
Name:	CAL TRANS	Street 2:	
Date Became Current:		City:	SAN JOSE
Date Ended Current:		State:	CA
Phone:	415-215-5379	Country:	
Source Type:	Implementer	Zip Code:	95116
Owner/Operator Ind:	Current Operator	Street No:	
Type:	Other	Street 1:	475 EGGO WAY
Name:	JIM DOUGLAS	Street 2:	
Date Became Current:		City:	SAN JOSE
Date Ended Current:		State:	CA
Phone:	415-215-5379	Country:	
Source Type:	Implementer	Zip Code:	95116

[26](#)

1 of 1

SE

0.25 /
1,301.90

88.31 /
-3

**PROPOSED MCDONALD'S
 RESTAURANT
 E SANTA CLARA X 27TH
 SAN JOSE CA 95116**

**CLEANUP
SITES**

Global ID: T10000008179
Status: OPEN - INACTIVE
Status Date: 12/17/2015
Site Facility Type: CLEANUP PROGRAM SITE
Data Source: Cleanup Program Sites from GeoTracker Search; Cleanup Sites from GeoTracker Cleanup Sites Data Download

Latitude: 37.34971
Longitude: -121.86632
County: SANTA CLARA

Cleanup Sites from GeoTracker Cleanup Sites Data Download - Facilities Detail

RB Case No: 43S0431
Potential COC: Other Solvent or Non-Petroleum Hydrocarbon, Lead, Kerosene, Total Petroleum Hydrocarbons (TPH)

Local Case No:
Begin Date: 12/17/2015
Lead Agency: SAN FRANCISCO BAY RWQCB (REGION 2)
Local Agency:
CUF Case: NO
CalEnvScreen Score: 91-95%
EPA Region: 9
Qty Rlsd Gallons:
Potential Media of Concern: Aquifer used for drinking water supply, Soil
How Discovered Description:
Calwater Watershed Name: Santa Clara - Coyote Creek (205.30)
DWR GW Subbasin Name: Santa Clara Valley - Santa Clara (2-009.02)
Disadvantaged Community:
Coordinate Source:
Discharge Cause:
Discharge Source:
File Location: Regional Board
Site History:

How Discovered:
Stop Method:
Stop Description:
Case Worker: No
Military DoD Site:
Leak Reported Dt:
No Further Action Dt:

Map Key	Number of Records	Direction	Distance (mi/ft)	Elev/Diff (ft)	Site	DB
---------	-------------------	-----------	------------------	----------------	------	----

Cleanup Sites from GeoTracker Cleanup Sites Data Download - Status History

Status: Open - Case Begin Date
Status Date: 2015-12-17 00:00:00

Status: Open - Inactive
Status Date: 2015-12-17 00:00:00

Cleanup Program Sites from GeoTracker Search - Regulatory Profile

Project Status:		Facility Type:	
Cuf Claim No:		WDR Place Type:	
CUF Priority Assign:		Wdr File No:	
CUF Amount Paid:		Wdr Order No:	
Composting Method:			
File Location:	REGIONAL BOARD		
User Defined Beneficial Use:			
Designated Beneficial Use:	MUN, AGR, IND, PROC		
Designated Beneficial Use Desc:	Municipal and Domestic Supply, Agricultural Supply, Industrial Service Supply, Industrial Process Supply		
Project Oversight Agencies:			
Report Link:	https://geotracker.waterboards.ca.gov/profile_report?global_id=T10000008179		
Cleanup Status Detail:	OPEN - INACTIVE AS OF 12/17/2015		
Potential COC:	KEROSENE, LEAD, OTHER SOLVENT OR NON-PETROLEUM HYDROCARBON, TOTAL PETROLEUM HYDROCARBONS (TPH)		
Potential Media of Concern:	AQUIFER USED FOR DRINKING WATER SUPPLY, SOIL		
Groundwater Monitoring			
Frequen:			
DWR GW Sub Basin:	Santa Clara Valley - Santa Clara (2-009.02)		
CalWater Watershed Name:	Santa Clara - Coyote Creek (205.30)		
Post Closure Site Management:			
Future Land Use:			
Cleanup Oversight Agencies:	SAN FRANCISCO BAY RWQCB (REGION 2) (LEAD) - CASE #: 43S0431		
Cleanup History Link:	https://geotracker.waterboards.ca.gov/profile_report_include?global_id=T10000008179&tabname=regulatoryhistory		
Site History:			
No site history available			

Sites from GeoTracker Search - Cleanup Status History

Status: Open - Case Begin Date
Date: 12/17/2015

Status: Open - Inactive
Date: 12/17/2015

27	1 of 3	SE	0.25 / 1,310.75	89.04 / -2	AUTOMOTIVE HERMANOS JUAREZ 1298 E ST JOHN ST SAN JOSE CA 95116	CUPA SANTA CLARA
--------------------	--------	----	--------------------	---------------	---	-----------------------------

Facility ID: FA0230034
GIS Latitude: 37.349586
GIS Longitude: -121.866346

Details

Record ID: PR0330039
PE: 2205
Description: GENERATES 100 KG YR TO <5 TONS/YR
Program Identifier: DEH PERMIT-HAZ WASTE GENERATOR PROGRAM

Map Key	Number of Records	Direction	Distance (mi/ft)	Elev/Diff (ft)	Site	DB
---------	-------------------	-----------	------------------	----------------	------	----

Details

Record ID: PR0421461
PE: BP01
Description: HMBP FACILITY, 1-3 CHEMICALS
Program Identifier: DEH PERMIT-HAZ MAT BUSINESS PLAN PROGRAM

27	2 of 3	SE	0.25 / 1,310.75	89.04 / -2	HERMANOS JUAREZ AUTOMOTIVE 1298 E ST JOHN ST SAN JOSE CA 95116	HAZ SANJOSE
--------------------	--------	----	-----------------	------------	---	-------------

Occup ID: 411065
Class: S1
Prop Use: 579
Station: 8
HMMP: LONG FORM
HMMP Date: 5/9/2017
HMOC:
HMOC Description:

SIC: 0
Hazmat Insp Dis:
Insp Dist: 2200
District: 1
Floors Above: 1
Hide: FALSE

27	3 of 3	SE	0.25 / 1,310.75	89.04 / -2	SML TRANSMISSION PERFORMANCE 1298 E ST JOHN ST SAN JOSE CA 95116	CUPA SANTA CLARA
--------------------	--------	----	-----------------	------------	---	---------------------

Facility ID: FA0259522
GIS Latitude: 37.349586
GIS Longitude: -121.866346

Details

Record ID: PR0380252
PE: 2201
Description: GENERATES WASTE OIL ONLY
Program Identifier: DEH PERMIT-HAZ WASTE GENERATOR PROGRAM

Details

Record ID: PR0397068
PE: BP01
Description: HMBP FACILITY, 1-3 CHEMICALS
Program Identifier: DEH PERMIT-HAZ MAT BUSINESS PLAN PROGRAM

28	1 of 2	ESE	0.26 / 1,394.01	87.39 / -4	Mission Concrete Products 125 N 30th St San Jose CA	LOP SANTA CLARA
--------------------	--------	-----	-----------------	------------	---	--------------------

SCVWD ID: 07S1E04K01f
Closure Date: 3/23/1995
Link: <http://lustop.sccgov.org/files/07S1E04K01f/>

28	2 of 2	ESE	0.26 / 1,394.01	87.39 / -4	MISSION CONCRETE PRODUCTS 125 N 30TH ST SAN JOSE CA 95101	LUST
--------------------	--------	-----	-----------------	------------	---	------

Global ID: T0608500911
Status: COMPLETED - CASE CLOSED
Status Date: 1995-03-23 00:00:00

County: SANTA CLARA
Latitude: 37.351812
Longitude: -121.863768

Map Key	Number of Records	Direction	Distance (mi/ft)	Elev/Diff (ft)	Site	DB
---------	-------------------	-----------	------------------	----------------	------	----

Case Type: LUST CLEANUP SITE
Date Source: LUST Cleanup Sites & Military UST Site from GeoTracker Project Search Results Export; LUST Cleanup Sites & Military UST Site from GeoTracker Cleanup Sites Data Download

LUST Cleanup Sites from GeoTracker Cleanup Sites Data Download - Facilities Detail

RB Case No:		Potential COC:	Gasoline
Local Case No:		How Discovered:	
Begin Date:	5/15/1986	Stop Method:	
Lead Agency:	SANTA CLARA COUNTY LOP	Stop Description:	
Local Agency:	SANTA CLARA COUNTY LOP	Case Worker:	UST
CUF Case:	NO	Military DoD Site:	No
CalEnvScreen Score:	91-95%	Leak Reported Dt:	1986-05-15 00:00:00
EPA Region:	9	No Further Action Dt:	1995-03-23 00:00:00
Qty Rlsd Gallons:			
Potential Media of Concern:	Other Groundwater (uses other than drinking water)		
How Discovered Description:			
Calwater Watershed Name:	Santa Clara - Coyote Creek (205.30)		
DWR GW Subbasin Name:	Santa Clara Valley - Santa Clara (2-009.02)		
Disadvantaged Community:			
Coordinate Source:	* Digitized From APN (Acessor Parcel Maps)		
Discharge Cause:			
Discharge Source:			
File Location:	All Files are on GeoTracker or in the Local Agency Database		
Site History:			

LUST Cleanup Sites from GeoTracker Cleanup Sites Data Download - Regulatory Activity

Action Type:	ENFORCEMENT
Date :	3/23/1995
Action:	Closure/No Further Action Letter
Action Type:	ENFORCEMENT
Date :	4/17/1991
Action:	Notice of Responsibility - #39988
Action Type:	RESPONSE
Date :	1/1/1987
Action:	Other Report / Document
Action Type:	Other
Date :	5/15/1986
Action:	Leak Reported
Action Type:	REMEDIATION
Date :	5/12/1986
Action:	Excavation

LUST Cleanup Sites from GeoTracker Cleanup Sites Data Download - Regulatory Contacts

Contact Type:	Regional Board Caseworker	Address:	1515 CLAY ST SUITE 1400
Contact Name:	Regional Water Board	Email:	
City:	OAKLAND	Phone No:	
Organization Name:	SAN FRANCISCO BAY RWQCB (REGION 2)		
Contact Type:	Local Agency Caseworker	Address:	1555 Berger Drive, Suite 300
Contact Name:	UST CASE WORKER	Email:	
City:	SAN JOSE	Phone No:	4089183400
Organization Name:	SANTA CLARA COUNTY LOP		

LUST Cleanup Sites from GeoTracker Cleanup Sites Data Download - Status History

Status: Completed - Case Closed

Map Key	Number of Records	Direction	Distance (mi/ft)	Elev/Diff (ft)	Site	DB
Status Date:		3/23/1995				
Status:		Open - Site Assessment				
Status Date:		4/17/1991				
Status:		Open - Site Assessment				
Status Date:		2/27/1987				
Status:		Open - Case Begin Date				
Status Date:		5/15/1986				

LUST Sites from GeoTracker Search - Regulatory Profile

Site Facility Name: MISSION CONCRETE PRODUCTS
Site Facility Type: LUST CLEANUP SITE
Cleanup Status: COMPLETED - CASE CLOSED
Project Status:
WDR Place Type:
WDR File:
WDR Order:
CUF Priority Assig:
CUF Amount Paid:
File Location: ALL FILES ARE ON GEOTRACKER OR IN THE LOCAL AGENCY DATABASE
Designated Beneficial Use: MUN, AGR, IND, PROC
Project Oversight Agencies:
Report Link: https://geotracker.waterboards.ca.gov/profile_report?global_id=T0608500911
Cleanup Status Detail: COMPLETED - CASE CLOSED AS OF 3/23/1995
Cleanup History Link: https://geotracker.waterboards.ca.gov/profile_report_include?global_id=T0608500911&tabname=regulatoryhistory
Potential Media of Concern: OTHER GROUNDWATER (USES OTHER THAN DRINKING WATER)
User Defined Beneficial Use:
DWR GW Sub Basin: Santa Clara Valley - Santa Clara (2-009.02)
Calwater Watershed Name: Santa Clara - Coyote Creek (205.30)
Post Closure Site Management:
Future Land Use:
Cleanup Oversight Agencies: SANTA CLARA COUNTY LOP (LEAD)
CASEWORKER: UST CASE WORKER
SAN FRANCISCO BAY RWQCB (REGION 2)
CASEWORKER: Regional Water Board
SANTA CLARA VALLEY WATER DISTRICT - CASE #: 07S1E04K01f

Gndwater Monitoring Freque:
Designated Beneficial Use Municipal and Domestic Supply, Agricultural Supply, Industrial Service Supply, Industrial Process Supply
Desc:
Site History:
No site history available

LUST Sites from GeoTracker Search - Cleanup Status History

Status: Completed - Case Closed
Date : 3/23/1995

Status: Open - Site Assessment
Date : 4/17/1991

Status: Open - Site Assessment
Date : 2/27/1987

Status: Open - Case Begin Date
Date : 5/15/1986

Sites from GeoTracker Search - Cleanup Action Report

Action Type: EXCAVATION
Phase:
Contaminant Mass Removed:

Begin Date: 5/12/1986
End Date: 4/15/1995

Map Key	Number of Records	Direction	Distance (mi/ft)	Elev/Diff (ft)	Site	DB
----------------	--------------------------	------------------	-------------------------	-----------------------	-------------	-----------

Description:

Sites from GeoTracker Search - Regulatory Activities

Action Type: Other Regulatory Actions
Action Date: 3/23/1995
Received Issue Date: 3/23/1995
Action: Closure/No Further Action Letter
Doc Link: https://geotracker.waterboards.ca.gov/view_documents?global_id=T0608500911&enforcement_id=6140577&temptable=ENFORCEMENT

Title Description Comments:

Action Type: Notices
Action Date: 4/17/1991
Received Issue Date: 4/17/1991
Action: Notice of Responsibility - #39988
Doc Link:

Title Description Comments:

Action Type: Response Requested - Other
Action Date: 1/1/1987
Received Issue Date: 1/1/1987
Action: Other Report / Document
Doc Link: https://geotracker.waterboards.ca.gov/view_documents_all?global_id=T0608500911&doc_id=5755290

Title Description Comments:

SCVWD Electronic Files

Action Type: Response Requested - Other
Action Date: 1/1/1987
Received Issue Date: 1/1/1987
Action: Other Report / Document
Doc Link: https://geotracker.waterboards.ca.gov/view_documents_all?global_id=T0608500911&doc_id=5755291

Title Description Comments:

SCVWD Electronic Files

Action Type: Response Requested - Other
Action Date: 1/1/1987
Received Issue Date: 1/1/1987
Action: Other Report / Document
Doc Link: https://geotracker.waterboards.ca.gov/view_documents_all?global_id=T0608500911&doc_id=5755292

Title Description Comments:

SCVWD Electronic Files

Action Type: Response Requested - Other
Action Date: 1/1/1987
Received Issue Date: 1/1/1987
Action: Other Report / Document
Doc Link: https://geotracker.waterboards.ca.gov/view_documents_all?global_id=T0608500911&doc_id=5755287

Title Description Comments:

SCVWD Electronic Files

Action Type: Response Requested - Other
Action Date: 1/1/1987
Received Issue Date: 1/1/1987
Action: Other Report / Document
Doc Link: https://geotracker.waterboards.ca.gov/view_documents_all?global_id=T0608500911&doc_id=5755284

Title Description Comments:

SCVWD Electronic Files

Action Type: Response Requested - Other
Action Date: 1/1/1987
Received Issue Date: 1/1/1987
Action: Other Report / Document
Doc Link: https://geotracker.waterboards.ca.gov/view_documents_all?global_id=T0608500911&doc_id=5755285
Title Description Comments:

SCVWD Electronic Files

Action Type: Response Requested - Other
Action Date: 1/1/1987
Received Issue Date: 1/1/1987
Action: Other Report / Document
Doc Link: https://geotracker.waterboards.ca.gov/view_documents_all?global_id=T0608500911&doc_id=5755286
Title Description Comments:

SCVWD Electronic Files

Action Type: Response Requested - Other
Action Date: 1/1/1987
Received Issue Date: 1/1/1987
Action: Other Report / Document
Doc Link: https://geotracker.waterboards.ca.gov/view_documents_all?global_id=T0608500911&doc_id=5755289
Title Description Comments:

SCVWD Electronic Files

Action Type: Cleanup Action
Action Date: 5/12/1986
Received Issue Date:
Action: Excavation
Doc Link:
Title Description Comments:

Action Type: Leak Action
Action Date: 5/15/1986
Received Issue Date:
Action: Leak Reported
Doc Link:
Title Description Comments:

Sites from GeoTracker Search - Documents

Document Type: Site Documents **Size :**
Document Date: 3/23/1995 **Submitted By:** COUNTY OF SANTA CLARA STUDENT INTERN (REGULATOR)
Type: CLOSURE/NO FURTHER ACTION LETTER **Submitted:**
Title: CLOSURE/NO FURTHER ACTION LETTER
Title Link: https://geotracker.waterboards.ca.gov/view_documents?global_id=T0608500911&enforcement_id=6140577

Document Type: Site Documents **Size :**
Document Date: 1/1/1987 **Submitted By:** COUNTY OF SANTA CLARA STUDENT INTERN (REGULATOR)
Type: OTHER REPORT / DOCUMENT **Submitted:**
Title: SCVWD ELECTRONIC FILES - REGULATOR RESPONSE
Title Link: https://geotracker.waterboards.ca.gov/view_documents?global_id=T0608500911&document_id=5755290

Document Type: Site Documents **Size :**
Document Date: 1/1/1987 **Submitted By:** COUNTY OF SANTA CLARA STUDENT INTERN (REGULATOR)
Type: OTHER REPORT / DOCUMENT **Submitted:**
Title: SCVWD ELECTRONIC FILES - REGULATOR RESPONSE

Map Key	Number of Records	Direction	Distance (mi/ft)	Elev/Diff (ft)	Site	DB
Title Link: https://geotracker.waterboards.ca.gov/view_documents?global_id=T0608500911&document_id=5755291						
Document Type:	Site Documents			Size :		
Document Date:	1/1/1987			Submitted By:	COUNTY OF SANTA CLARA STUDENT INTERN (REGULATOR)	
Type:	OTHER REPORT / DOCUMENT			Submitted:		
Title:	SCVWD ELECTRONIC FILES - REGULATOR RESPONSE					
Title Link:	https://geotracker.waterboards.ca.gov/view_documents?global_id=T0608500911&document_id=5755285					
Document Type:	Site Documents			Size :		
Document Date:	1/1/1987			Submitted By:	COUNTY OF SANTA CLARA STUDENT INTERN (REGULATOR)	
Type:	OTHER REPORT / DOCUMENT			Submitted:		
Title:	SCVWD ELECTRONIC FILES - REGULATOR RESPONSE					
Title Link:	https://geotracker.waterboards.ca.gov/view_documents?global_id=T0608500911&document_id=5755287					
Document Type:	Site Documents			Size :		
Document Date:	1/1/1987			Submitted By:	COUNTY OF SANTA CLARA STUDENT INTERN (REGULATOR)	
Type:	OTHER REPORT / DOCUMENT			Submitted:		
Title:	SCVWD ELECTRONIC FILES - REGULATOR RESPONSE					
Title Link:	https://geotracker.waterboards.ca.gov/view_documents?global_id=T0608500911&document_id=5755284					
Document Type:	Site Documents			Size :		
Document Date:	1/1/1987			Submitted By:	COUNTY OF SANTA CLARA STUDENT INTERN (REGULATOR)	
Type:	OTHER REPORT / DOCUMENT			Submitted:		
Title:	SCVWD ELECTRONIC FILES - REGULATOR RESPONSE					
Title Link:	https://geotracker.waterboards.ca.gov/view_documents?global_id=T0608500911&document_id=5755289					
Document Type:	Site Documents			Size :		
Document Date:	1/1/1987			Submitted By:	COUNTY OF SANTA CLARA STUDENT INTERN (REGULATOR)	
Type:	OTHER REPORT / DOCUMENT			Submitted:		
Title:	SCVWD ELECTRONIC FILES - REGULATOR RESPONSE					
Title Link:	https://geotracker.waterboards.ca.gov/view_documents?global_id=T0608500911&document_id=5755292					
Document Type:	Site Documents			Size :		
Document Date:	1/1/1987			Submitted By:	COUNTY OF SANTA CLARA STUDENT INTERN (REGULATOR)	
Type:	OTHER REPORT / DOCUMENT			Submitted:		
Title:	SCVWD ELECTRONIC FILES - REGULATOR RESPONSE					
Title Link:	https://geotracker.waterboards.ca.gov/view_documents?global_id=T0608500911&document_id=5755286					

29	1 of 1	N	0.29 / 1,547.35	87.43 / -4	DAP INC 520 MARBURG WY SAN JOSE CA 95133	DELISTED CLEANUP
--------------------	--------	---	--------------------	---------------	--	---------------------

Delisted GeoTracker Cleanup Program Sites

Global ID: T0608591603
Site Facility Type: Cleanup Program Site
Status: Open - Inactive
Status Date: 4/17/2009
County: Santa Clara
Latitude: 37.358594
Longitude: -121.870625
Data Source: Cleanup Sites from GeoTracker Cleanup Sites Data Download
Record Date: GTCL
Original Source: 01-OCT-13

30	1 of 3	N	0.30 / 1,595.54	87.78 / -3	Andrade Trucking 350 Marburg Wy San Jose CA	LOP SANTA CLARA
--------------------	--------	---	--------------------	---------------	---	--------------------

Map Key	Number of Records	Direction	Distance (mi/ft)	Elev/Diff (ft)	Site	DB
SCVWD ID:		07S1E04F01f				
Closure Date:		8/5/1996				
Link:		http://lustop.sccgov.org/files/07S1E04F01f/				

30	2 of 3	N	0.30 / 1,595.54	87.78 / -3	MARBURG PLACE DEVELOPMENT 350/350A MARBURG WAY SAN JOSE CA	CLEANUP SITES
--------------------	--------	---	--------------------	---------------	---	------------------

Global ID: SL0608503072 **Latitude:** 37.357139
Status: COMPLETED - CASE CLOSED **Longitude:** -121.868941
Status Date: 1/1/2005 **County:** SANTA CLARA
Site Facility Type: CLEANUP PROGRAM SITE
Data Source: Cleanup Program Sites from GeoTracker Search; Cleanup Sites from GeoTracker Cleanup Sites Data Download

Cleanup Sites from GeoTracker Cleanup Sites Data Download - Facilities Detail

RB Case No: 43S1075 **Potential COC:** Gasoline, Diesel
Local Case No: **How Discovered:** * Other Means
Begin Date: 1/1/2005 **Stop Method:**
Lead Agency: SAN FRANCISCO BAY RWQCB (REGION 2) **Stop Description:**
Local Agency: **Case Worker:** MEJ
CUF Case: NO **Military DoD Site:** No
CalEnvScreen Score: 91-95% **Leak Reported Dt:** 1965-01-02 00:00:00
EPA Region: 9 **No Further Action Dt:** 2005-01-01 00:00:00
Qty Rlsd Gallons: 1
Potential Media of Concern:
How Discovered Description:
Calwater Watershed Name: Santa Clara - Coyote Creek (205.30)
DWR GW Subbasin Name: Santa Clara Valley - Santa Clara (2-009.02)
Disadvantaged Community:
Coordinate Source: Google Geocode
Discharge Cause:
Discharge Source:
File Location:
Site History:

Cleanup Sites from GeoTracker Cleanup Sites Data Download - Regulatory Activity

Action Type: REMEDIATION
Date: 2005-01-01 00:00:00
Action: Excavation

Action Type: Other
Date: 1965-01-02 00:00:00
Action: Leak Reported

Cleanup Sites from GeoTracker Cleanup Sites Data Download - Status History

Status: Completed - Case Closed
Status Date: 2005-01-01 00:00:00

Status: Open - Case Begin Date
Status Date: 2005-01-01 00:00:00

Cleanup Sites from GeoTracker Cleanup Sites Data Download - Regulatory Contacts

Contact Type: Regional Board Caseworker **Address:** 1515 CLAY STREET, SUITE 1400
Contact Name: MARK JOHNSON **City:** OAKLAND
Phone No:
Organization Name: SAN FRANCISCO BAY RWQCB (REGION 2)
Email: mjohnson@waterboards.ca.gov

Cleanup Program Sites from GeoTracker Search - Regulatory Profile

Project Status:		Facility Type:	
Cuf Claim No:		WDR Place Type:	
CUF Priority Assign:		Wdr File No:	
CUF Amount Paid:		Wdr Order No:	
Composting Method:			
File Location:			
User Defined Beneficial Use:			
Designated Beneficial Use:	MUN, AGR, IND, PROC		
Designated Beneficial Use Desc:	Municipal and Domestic Supply, Agricultural Supply, Industrial Service Supply, Industrial Process Supply		
Project Oversight Agencies:			
Report Link:	https://geotracker.waterboards.ca.gov/profile_report?global_id=SL0608503072		
Cleanup Status Detail:	COMPLETED - CASE CLOSED AS OF 1/1/2005		
Potential COC:	DIESEL, GASOLINE		
Potential Media of Concern:	NONE SPECIFIED		
Groundwater Monitoring			
Frequen:			
DWR GW Sub Basin:	Santa Clara Valley - Santa Clara (2-009.02)		
CalWater Watershed Name:	Santa Clara - Coyote Creek (205.30)		
Post Closure Site Management:			
Future Land Use:			
Cleanup Oversight Agencies:	SAN FRANCISCO BAY RWQCB (REGION 2) (LEAD) - CASE #: 43S1075 CASEWORKER: MARK JOHNSON		
Cleanup History Link:	https://geotracker.waterboards.ca.gov/profile_report_include?global_id=SL0608503072&tabname=regulatoryhistory		
Site History:			

No site history available

Sites from GeoTracker Search - Cleanup Action Report

Action Type:	EXCAVATION	Begin Date:	1/1/2005
Phase:	Soil	End Date:	1/2/2005
Description:			
Contaminant Mass Removed:			

Sites from GeoTracker Search - Regulatory Activities

Action Type:	Cleanup Action	Action Date:	1/1/2005
Action:	Excavation	Received Issue Date:	
Doc Link:			
Title Description Comments:			

Action Type:	Leak Action	Action Date:	1/2/1965
Action:	Leak Reported	Received Issue Date:	
Doc Link:			
Title Description Comments:			

Sites from GeoTracker Search - Cleanup Status History

Status:	Completed - Case Closed
Date:	1/1/2005
Status:	Open - Case Begin Date
Date:	1/1/2005

30	3 of 3	N	0.30 / 1,595.54	87.78 / -3	ANDRADE TRUCKING 350 MARBURG WAY SAN JOSE CA 95133	LUST
--------------------	--------	---	--------------------	---------------	--	------

Map Key	Number of Records	Direction	Distance (mi/ft)	Elev/Diff (ft)	Site	DB
---------	-------------------	-----------	------------------	----------------	------	----

Global ID: T0608500143 **County:** SANTA CLARA
Status: COMPLETED - CASE CLOSED **Latitude:** 37.356568
Status Date: 1996-08-05 00:00:00 **Longitude:** -121.867316
Case Type: LUST CLEANUP SITE
Date Source: LUST Cleanup Sites & Military UST Site from GeoTracker Project Search Results Export; LUST Cleanup Sites & Military UST Site from GeoTracker Cleanup Sites Data Download

LUST Cleanup Sites from GeoTracker Cleanup Sites Data Download - Facilities Detail

RB Case No: **Potential COC:** Gasoline
Local Case No: **How Discovered:**
Begin Date: 9/23/1991 **Stop Method:**
Lead Agency: SANTA CLARA COUNTY LOP **Stop Description:**
Local Agency: SANTA CLARA COUNTY LOP **Case Worker:** UST
CUF Case: NO **Military DoD Site:** No
CalEnvScreen Score: 91-95% **Leak Reported Dt:** 1992-05-14 00:00:00
EPA Region: 9 **No Further Action Dt:** 1996-08-05 00:00:00
Qty Risd Gallons:
Potential Media of Concern: Other Groundwater (uses other than drinking water)
How Discovered Description:
Calwater Watershed Name: Santa Clara - Coyote Creek (205.30)
DWR GW Subbasin Name: Santa Clara Valley - Santa Clara (2-009.02)
Disadvantaged Community:
Coordinate Source: * Digitized From APN (Accessor Parcel Maps)
Discharge Cause:
Discharge Source:
File Location: All Files are on GeoTracker or in the Local Agency Database
Site History:

LUST Cleanup Sites from GeoTracker Cleanup Sites Data Download - Regulatory Activity

Action Type: ENFORCEMENT
Date : 8/5/1996
Action: Closure/No Further Action Letter

Action Type: RESPONSE
Date : 8/5/1996
Action: Other Report / Document

Action Type: Other
Date : 5/14/1992
Action: Leak Reported

Action Type: ENFORCEMENT
Date : 9/23/1991
Action: Notice of Responsibility - #39983

LUST Cleanup Sites from GeoTracker Cleanup Sites Data Download - Regulatory Contacts

Contact Type: Regional Board Caseworker **Address:** 1515 CLAY ST SUITE 1400
Contact Name: Regional Water Board **Email:**
City: OAKLAND **Phone No:**
Organization Name: SAN FRANCISCO BAY RWQCB (REGION 2)

Contact Type: Local Agency Caseworker **Address:** 1555 Berger Drive, Suite 300
Contact Name: UST CASE WORKER **Email:**
City: SAN JOSE **Phone No:** 4089183400
Organization Name: SANTA CLARA COUNTY LOP

LUST Cleanup Sites from GeoTracker Cleanup Sites Data Download - Status History

Status: Completed - Case Closed
Status Date: 8/5/1996

Map Key	Number of Records	Direction	Distance (mi/ft)	Elev/Diff (ft)	Site	DB
---------	-------------------	-----------	------------------	----------------	------	----

Status: Open - Site Assessment
 Status Date: 10/9/1992

Status: Open - Site Assessment
 Status Date: 4/17/1992

Status: Open - Case Begin Date
 Status Date: 9/23/1991

LUST Sites from GeoTracker Search - Regulatory Profile

Site Facility Name:	ANDRADE TRUCKING	Potential COC:	GASOLINE
Site Facility Type:	LUST CLEANUP SITE	Facility Type:	
Cleanup Status:	COMPLETED - CASE CLOSED	Composting Method:	
Project Status:		Address:	350 MARBURG WAY
WDR Place Type:		City:	SAN JOSE
WDR File:		Zip:	95133
WDR Order:		County:	SANTA CLARA
CUF Priority Assig:		CUF Claim:	
CUF Amount Paid:			
File Location:	ALL FILES ARE ON GEOTRACKER OR IN THE LOCAL AGENCY DATABASE		
Designated Beneficial Use:	MUN, AGR, IND, PROC		
Project Oversight Agencies:			
Report Link:	https://geotracker.waterboards.ca.gov/profile_report?global_id=T0608500143		
Cleanup Status Detail:	COMPLETED - CASE CLOSED AS OF 8/5/1996		
Cleanup History Link:	https://geotracker.waterboards.ca.gov/profile_report_include?global_id=T0608500143&tabname=regulatoryhistory		
Potential Media of Concern:	OTHER GROUNDWATER (USES OTHER THAN DRINKING WATER)		
User Defined Beneficial Use:			
DWR GW Sub Basin:	Santa Clara Valley - Santa Clara (2-009.02)		
Calwater Watershed Name:	Santa Clara - Coyote Creek (205.30)		
Post Closure Site Management:			
Future Land Use:			
Cleanup Oversight Agencies:	SANTA CLARA COUNTY LOP (LEAD) CASEWORKER: UST CASE WORKER SAN FRANCISCO BAY RWQCB (REGION 2) CASEWORKER: Regional Water Board SANTA CLARA VALLEY WATER DISTRICT - CASE #: 07S1E04F01f		
Gndwater Monitoring Freque:			
Designated Beneficial Use	Municipal and Domestic Supply, Agricultural Supply, Industrial Service Supply, Industrial Process Supply		
Desc:			
Site History:	No site history available		

LUST Sites from GeoTracker Search - Cleanup Status History

Status: Completed - Case Closed
 Date : 8/5/1996

Status: Open - Site Assessment
 Date : 10/9/1992

Status: Open - Site Assessment
 Date : 4/17/1992

Status: Open - Case Begin Date
 Date : 9/23/1991

Sites from GeoTracker Search - Regulatory Activities

Action Type: Response Requested - Other
Action Date: 8/5/1996
Received Issue Date: 8/5/1996
Action: Other Report / Document

Map Key	Number of Records	Direction	Distance (mi/ft)	Elev/Diff (ft)	Site	DB
---------	-------------------	-----------	------------------	----------------	------	----

Doc Link: https://geotracker.waterboards.ca.gov/view_documents_all?global_id=T0608500143&doc_id=5827483
Title Description Comments:

SCVWD Electronic Files

Action Type: Other Regulatory Actions
Action Date: 8/5/1996
Received Issue Date: 8/5/1996
Action: Closure/No Further Action Letter
Doc Link: https://geotracker.waterboards.ca.gov/view_documents?global_id=T0608500143&enforcement_id=6234210&temptable=ENFORCEMENT

Title Description Comments:

Action Type: Notices
Action Date: 9/23/1991
Received Issue Date: 9/23/1991
Action: Notice of Responsibility - #39983
Doc Link:

Title Description Comments:

Action Type: Leak Action
Action Date: 5/14/1992
Received Issue Date:
Action: Leak Reported
Doc Link:

Title Description Comments:

Sites from GeoTracker Search - Documents

Document Type: Site Documents **Size :**
Document Date: 8/5/1996 **Submitted By:** COUNTY OF SANTA CLARA STUDENT INTERN (REGULATOR)
Type: OTHER REPORT / DOCUMENT **Submitted:**
Title: SCVWD ELECTRONIC FILES - REGULATOR RESPONSE
Title Link: https://geotracker.waterboards.ca.gov/view_documents?global_id=T0608500143&document_id=5827483

Document Type: Site Documents **Size :**
Document Date: 8/5/1996 **Submitted By:** COUNTY OF SANTA CLARA STUDENT INTERN (REGULATOR)
Type: CLOSURE/NO FURTHER ACTION LETTER **Submitted:**
Title: CLOSURE/NO FURTHER ACTION LETTER
Title Link: https://geotracker.waterboards.ca.gov/view_documents?global_id=T0608500143&enforcement_id=6234210

31	1 of 2	ESE	0.31 / 1,632.29	88.02 / -3	DELLA MAGGIORE STONE 87 N. 30TH STREET SAN JOSE CA 95116	LUST
--------------------	--------	-----	--------------------	---------------	--	------

Global ID: T0608535809 **County:** SANTA CLARA
Status: COMPLETED - CASE CLOSED **Latitude:** 37.3506843099387
Status Date: 2016-03-09 00:00:00 **Longitude:** -121.863768696785
Case Type: LUST CLEANUP SITE
Date Source: LUST Cleanup Sites & Military UST Site from GeoTracker Project Search Results Export; LUST Cleanup Sites & Military UST Site from GeoTracker Cleanup Sites Data Download

LUST Cleanup Sites from GeoTracker Cleanup Sites Data Download - Facilities Detail

RB Case No: 14-741 **Potential COC:** Benzene, Toluene, Xylene, MTBE / TBA / Other Fuel Oxygenates, Gasoline
Local Case No: 07S1E04K04f **How Discovered:** Tank Closure
Begin Date: 5/11/2005 **Stop Method:** Close and Remove Tank, Remove Contents
Lead Agency: SANTA CLARA COUNTY LOP **Stop Description:** Removed contents and tank
Local Agency: SANTA CLARA COUNTY LOP **Case Worker:** GOR
CUF Case: YES **Military DoD Site:** No

Map Key	Number of Records	Direction	Distance (mi/ft)	Elev/Diff (ft)	Site	DB
CalEnvScreen Score:	91-95%				Leak Reported Dt:	2005-08-11 00:00:00
EPA Region:	9				No Further Action Dt:	2016-03-09 00:00:00
Qty Risd Gallons:	0					
Potential Media of Concern:		Other Groundwater (uses other than drinking water), Soil, Surface water				
How Discovered Description:		Tank removal				
Calwater Watershed Name:		Santa Clara - Coyote Creek (205.30)				
DWR GW Subbasin Name:		Santa Clara Valley - Santa Clara (2-009.02)				
Disadvantaged Community:						
Coordinate Source:		Google Map Move				
Discharge Cause:		Unknown				
Discharge Source:		Other				
File Location:		All Files are on GeoTracker or in the Local Agency Database				
Site History:						

This site contains a warehouse and stone-working shop. On May 2005, one 2,000 gallon UST used to store gasoline was removed from the site. Confirmation soil samples collected beneath the tank indicated gasoline has been release and report showed TPHg 1.5 ppm and MTBE 1.9 ppm. Subsurface investigations were conducted at the site in July and September 2006. A total of 11 temporary borings were advanced at the site, The investigaiton findings indicated that impacts to soil were restricted to the immediate vicinity of the former UST, however petroleum hydrocarbon impacts to groundwater appeared to extend southward beneath Five Wounds Lane, In June 2007 six borings at the site were advanced. Results of the investigation indicated that contaminants had migrated south-southeast beneath Five Wounds Lane and MTBE concentrations in groundwater appeared to increase with distance from the former UST excavation. In September 2007 five wells were constructed, one within the boundaries of the former UST and four ofsite within the public right-of-way of Five Wounds Lane. the lateral extent of the plume west of MW-3 and south of MW-4 was not defined and additional investigation was assessed. In February 2008, grab groundwater samples from three borings located west of MW-3 and southwest of MW-4 indicated that the non=detect plume boundary exists somewhere within 50 feet west-southwest of Mw-3. TPHg and MTBE were both reported at c concentration of 69 ppb in the grab groundwater sample. Site access to the Five Wounds Catholic School property to advance a boring south of MW-4 was not obtained. On October 2008, three additional MW were installed. Last sampling event took place October 2008 and resulted in the following highest concentrations: TPHg 290 ppb and MTBE 276 ppb. Workplan to define the lateral extent and to conduct soil gas survey was requested in May 2009.

LUST Cleanup Sites from GeoTracker Cleanup Sites Data Download - Regulatory Activity

Action Type:	ENFORCEMENT
Date :	3/9/2016
Action:	Closure/No Further Action Letter
Action Type:	ENFORCEMENT
Date :	1/19/2016
Action:	Staff Letter
Action Type:	RESPONSE
Date :	12/11/2015
Action:	Well Destruction Report
Action Type:	ENFORCEMENT
Date :	10/9/2015
Action:	Staff Letter
Action Type:	RESPONSE
Date :	9/25/2015
Action:	Fact Sheets - Public Participation
Action Type:	RESPONSE
Date :	8/7/2015
Action:	Email Correspondence
Action Type:	ENFORCEMENT
Date :	7/22/2015
Action:	Notification - Public Notice of Case Closure
Action Type:	RESPONSE
Date :	4/10/2015
Action:	Other Report / Document - Regulator Responded
Action Type:	ENFORCEMENT
Date :	3/30/2015
Action:	Staff Letter

Map Key	Number of Records	Direction	Distance (mi/ft)	Elev/Diff (ft)	Site	DB
Action Type:						
Date :						
Action:						
Action Type:						
Date :						
Action:						
Action Type:						
Date :						
Action:						
Action Type:						
Date :						
Action:						
Action Type:						
Date :						
Action:						
Action Type:						
Date :						
Action:						
Action Type:						
Date :						
Action:						
Action Type:						
Date :						
Action:						
Action Type:						
Date :						
Action:						
Action Type:						
Date :						
Action:						
Action Type:						
Date :						
Action:						
Action Type:						
Date :						
Action:						
Action Type:						
Date :						
Action:						
Action Type:						
Date :						
Action:						

Map Key	Number of Records	Direction	Distance (mi/ft)	Elev/Diff (ft)	Site	DB
Date :						
Action:						
Action Type:						
Date :						
Action:						
Action Type:						
Date :						
Action:						
Action Type:						
Date :						
Action:						
Action Type:						
Date :						
Action:						
Action Type:						
Date :						
Action:						
Action Type:						
Date :						
Action:						
Action Type:						
Date :						
Action:						
Action Type:						
Date :						
Action:						
Action Type:						
Date :						
Action:						
Action Type:						
Date :						
Action:						
Action Type:						
Date :						
Action:						
Action Type:						
Date :						
Action:						
Action Type:						
Date :						
Action:						
Action Type:						
Date :						
Action:						

Map Key	Number of Records	Direction	Distance (mi/ft)	Elev/Diff (ft)	Site	DB
Action:					Staff Letter - #70026211	
Action Type:					RESPONSE	
Date :					10/31/2007	
Action:					Monitoring Report - Quarterly	
Action Type:					RESPONSE	
Date :					9/6/2007	
Action:					Well Installation Report	
Action Type:					ENFORCEMENT	
Date :					7/6/2007	
Action:					Staff Letter - #700267	
Action Type:					RESPONSE	
Date :					12/13/2006	
Action:					Other Workplan	
Action Type:					RESPONSE	
Date :					10/3/2006	
Action:					Soil and Water Investigation Report	
Action Type:					RESPONSE	
Date :					6/15/2006	
Action:					Soil and Water Investigation Workplan	
Action Type:					ENFORCEMENT	
Date :					5/1/2006	
Action:					Notice to Comply - #600215	
Action Type:					RESPONSE	
Date :					10/7/2005	
Action:					Soil and Water Investigation Workplan	
Action Type:					ENFORCEMENT	
Date :					9/22/2005	
Action:					Other Report	
Action Type:					ENFORCEMENT	
Date :					8/25/2005	
Action:					Staff Letter - #5002528	
Action Type:					ENFORCEMENT	
Date :					8/23/2005	
Action:					Notice of Responsibility - #5002328	
Action Type:					Other	
Date :					8/11/2005	
Action:					Leak Reported	
Action Type:					RESPONSE	
Date :					8/9/2005	
Action:					Unauthorized Release Form	
Action Type:					Other	
Date :					5/12/2005	
Action:					Leak Stopped	
Action Type:					Other	
Date :					5/11/2005	
Action:					Leak Discovery	
Action Type:					Other	
Date :					5/11/2005	
Action:					Leak Began	
Action Type:					RESPONSE	
Date :					1/1/2005	
Action:					Correspondence	

Map Key	Number of Records	Direction	Distance (mi/ft)	Elev/Diff (ft)	Site	DB
---------	-------------------	-----------	------------------	----------------	------	----

LUST Cleanup Sites from GeoTracker Cleanup Sites Data Download - Regulatory Contacts

Contact Type:	Regional Board Caseworker	Address:	1515 CLAY ST SUITE 1400
Contact Name:	Regional Water Board	Email:	
City:	OAKLAND	Phone No:	
Organization Name:	SAN FRANCISCO BAY RWQCB (REGION 2)		

Contact Type:	Local Agency Caseworker	Address:	1555 BERGER DRIVE STE 300
Contact Name:	Gerald O'Regan	Email:	gerald.o'regan@deh.sccgov.org
City:	SAN JOSE	Phone No:	
Organization Name:	SANTA CLARA COUNTY LOP		

LUST Cleanup Sites from GeoTracker Cleanup Sites Data Download - Status History

Status:	Completed - Case Closed
Status Date:	3/9/2016
Status:	Open - Eligible for Closure
Status Date:	3/30/2015
Status:	Open - Site Assessment
Status Date:	8/19/2005
Status:	Open - Site Assessment
Status Date:	8/11/2005
Status:	Open - Case Begin Date
Status Date:	5/11/2005

LUST Sites from GeoTracker Search - Regulatory Profile

Site Facility Name:	DELLA MAGGIORE STONE	Potential COC:	BENZENE, GASOLINE, MTBE / TBA / OTHER FUEL OXYGENATES, TOLUENE, XYLENE
Site Facility Type:	LUST CLEANUP SITE	Facility Type:	
Cleanup Status:	COMPLETED - CASE CLOSED	Composting Method:	
Project Status:		Address:	87 N. 30TH STREET
WDR Place Type:		City:	SAN JOSE
WDR File:		Zip:	95116
WDR Order:		County:	SANTA CLARA
CUF Priority Assig:	C	CUF Claim:	19092
CUF Amount Paid:	\$131,513		
File Location:	ALL FILES ARE ON GEOTRACKER OR IN THE LOCAL AGENCY DATABASE		
Designated Beneficial Use:	MUN, AGR, IND, PROC		
Project Oversight Agencies:			
Report Link:	https://geotracker.waterboards.ca.gov/profile_report?global_id=T0608535809		
Cleanup Status Detail:	COMPLETED - CASE CLOSED AS OF 3/9/2016		
Cleanup History Link:	https://geotracker.waterboards.ca.gov/profile_report_include?global_id=T0608535809&tabname=regulatoryhistory		
Potential Media of Concern:	OTHER GROUNDWATER (USES OTHER THAN DRINKING WATER), SOIL, SURFACE WATER		
User Defined Beneficial Use:			
DWR GW Sub Basin:	Santa Clara Valley - Santa Clara (2-009.02)		
Calwater Watershed Name:	Santa Clara - Coyote Creek (205.30)		
Post Closure Site Management:			
Future Land Use:			
Cleanup Oversight Agencies:	SANTA CLARA COUNTY LOP (LEAD) - CASE #: 07S1E04K04f CASEWORKER: Gerald O'Regan SAN FRANCISCO BAY RWQCB (REGION 2) - CASE #: 14-741 CASEWORKER: Regional Water Board		
Gndwater Monitoring Freque:	# OF WELLS MONITORED - SEMI-ANNUALLY : 8		
Designated Beneficial Use Desc:	Municipal and Domestic Supply, Agricultural Supply, Industrial Service Supply, Industrial Process Supply		
Site History:			

This site contains a warehouse and stone-working shop. On May 2005, one 2,000 gallon UST used to store gasoline was removed from the site. Confirmation soil samples collected beneath the tank indicated gasoline has been release and report showed TPHg 1.5 ppm and MTBE 1.9 ppm. Subsurface investigations were conducted at the site in July and September 2006. A total of 11 temporary borings were advanced at the site, The

Map Key	Number of Records	Direction	Distance (mi/ft)	Elev/Diff (ft)	Site	DB
----------------	--------------------------	------------------	-------------------------	-----------------------	-------------	-----------

investigation findings indicated that impacts to soil were restricted to the immediate vicinity of the former UST, however petroleum hydrocarbon impacts to groundwater appeared to extend southward beneath Five Wounds Lane. In June 2007 six borings at the site were advanced. Results of the investigation indicated that contaminants had migrated south-southeast beneath Five Wounds Lane and MTBE concentrations in groundwater appeared to increase with distance from the former UST excavation. In September 2007 five wells were constructed, one within the boundaries of the former UST and four offsite within the public right-of-way of Five Wounds Lane. the lateral extent of the plume west of MW-3 and south of MW-4 was not defined and additional investigation was assessed. In February 2008, grab groundwater samples from three borings located west of MW-3 and southwest of MW-4 indicated that the non-detect plume boundary exists somewhere within 50 feet west-southwest of Mw-3. TPHg and MTBE were both reported at a concentration of 69 ppb in the grab groundwater sample. Site access to the Five Wounds Catholic School property to advance a boring south of MW-4 was not obtained. On October 2008, three additional MW were installed. Last sampling event took place October 2008 and resulted in the following highest concentrations: TPHg 290 ppb and MTBE 276 ppb. Workplan to define the lateral extent and to conduct soil gas survey was requested in May 2009.

LUST Sites from GeoTracker Search - Cleanup Status History

Status: Completed - Case Closed
Date : 3/9/2016

Status: Open - Eligible for Closure
Date : 3/30/2015

Status: Open - Site Assessment
Date : 8/19/2005

Status: Open - Site Assessment
Date : 8/11/2005

Status: Open - Case Begin Date
Date : 5/11/2005

Sites from GeoTracker Search - Regulatory Activities

Action Type: Other Regulatory Actions
Action Date: 3/9/2016
Received Issue Date: 3/9/2016
Action: Closure/No Further Action Letter
Doc Link:
Title Description Comments:

Final Closure Documents

Action Type: Other Regulatory Actions
Action Date: 3/9/2016
Received Issue Date: 3/9/2016
Action: Closure/No Further Action Letter
Doc Link: https://geotracker.waterboards.ca.gov/view_documents?global_id=T0608535809&enforcement_id=6278627&temptable=ENFORCEMENT
Title Description Comments:

Action Type: Other Regulatory Actions
Action Date: 1/19/2016
Received Issue Date: 1/19/2016
Action: Staff Letter
Doc Link: https://geotracker.waterboards.ca.gov/view_documents?global_id=T0608535809&enforcement_id=6273056&temptable=ENFORCEMENT
Title Description Comments:

2nd Request - Well Destruction Report Site is out of compliance

Action Type: Response Requested - Reports
Action Date: 12/11/2015
Received Issue Date: 2/18/2016
Action: Well Destruction Report
Doc Link: https://geotracker.waterboards.ca.gov/view_documents_all?global_id=T0608535809&doc_id=5861660
Title Description Comments:

<i>Map Key</i>	<i>Number of Records</i>	<i>Direction</i>	<i>Distance (mi/ft)</i>	<i>Elev/Diff (ft)</i>	<i>Site</i>	<i>DB</i>
----------------	--------------------------	------------------	-------------------------	-----------------------	-------------	-----------

Well Destruction and Waste Removal - DEH to close case

Action Type: Other Regulatory Actions
Action Date: 10/9/2015
Received Issue Date: 10/9/2015
Action: Staff Letter
Doc Link: https://geotracker.waterboards.ca.gov/view_documents?global_id=T0608535809&enforcement_id=6263774&temptable=ENFORCEMENT
Title Description Comments:

Well Destruction Report

Action Type: Response Requested - Other
Action Date: 8/7/2015
Received Issue Date: 8/7/2015
Action: Email Correspondence
Doc Link: https://geotracker.waterboards.ca.gov/view_documents_all?global_id=T0608535809&doc_id=5853920
Title Description Comments:

RETURN TO SENDER

Action Type: Notices
Action Date: 7/22/2015
Received Issue Date: 7/22/2015
Action: Notification - Public Notice of Case Closure
Doc Link: https://geotracker.waterboards.ca.gov/view_documents?global_id=T0608535809&enforcement_id=6253616&temptable=ENFORCEMENT
Title Description Comments:

Public Notice of Intent to Close Case and Public Comment Opportunity. Comments must be received by 9/25/2015.

Action Type: Response Requested - Other
Action Date: 4/10/2015
Received Issue Date: 2/24/2015
Action: Other Report / Document - Regulator Responded
Doc Link: https://geotracker.waterboards.ca.gov/view_documents_all?global_id=T0608535809&doc_id=5830041
Title Description Comments:

Isoconcentration Map - Concur. See Directive Letter dated March 30, 2015

Action Type: Other Regulatory Actions
Action Date: 3/30/2015
Received Issue Date: 3/30/2015
Action: Staff Letter
Doc Link: https://geotracker.waterboards.ca.gov/view_documents?global_id=T0608535809&enforcement_id=6240380&temptable=ENFORCEMENT
Title Description Comments:

NFA

Action Type: Response Requested - Other
Action Date: 2/24/2015
Received Issue Date: 2/24/2015
Action: Request for Closure
Doc Link:
Title Description Comments:

MTBE Isoconcentration Map

Action Type: Other Regulatory Actions
Action Date: 2/11/2015
Received Issue Date: 2/11/2015
Action: Staff Letter

Map Key	Number of Records	Direction	Distance (mi/ft)	Elev/Diff (ft)	Site	DB
Doc Link:					https://geotracker.waterboards.ca.gov/view_documents?global_id=T0608535809&enforcement_id=6235811&temptable=ENFORCEMENT	
Title Description Comments:	Isoconcentration Map					
Action Type:		Response Requested - Workplans				
Action Date:		10/17/2014				
Received Issue Date:		10/17/2014				
Action:		Site Investigation Workplan - Regulator Responded				
Doc Link:		https://geotracker.waterboards.ca.gov/view_documents_all?global_id=T0608535809&doc_id=5823191				
Title Description Comments:	Workplan for Offsite Subsurface Petroleum Contamination Investigation - Workplan is from 2006. Work was completed 8 years ago. This comment is the only required written response.					
Action Type:		Response Requested - Reports				
Action Date:		9/28/2014				
Received Issue Date:		12/3/2014				
Action:		Soil and Water Investigation Report - Regulator Responded				
Doc Link:		https://geotracker.waterboards.ca.gov/view_documents_all?global_id=T0608535809&doc_id=5804665				
Title Description Comments:	Assessment Report					
Action Type:		Response Requested - Other				
Action Date:		8/20/2014				
Received Issue Date:		8/20/2014				
Action:		Correspondence				
Doc Link:		https://geotracker.waterboards.ca.gov/view_documents_all?global_id=T0608535809&doc_id=5818067				
Title Description Comments:	UST Cleanup Fund Letter to RP- Claim Number 019092					
Action Type:		Other Regulatory Actions				
Action Date:		5/15/2014				
Received Issue Date:		5/15/2014				
Action:		Staff Letter				
Doc Link:		https://geotracker.waterboards.ca.gov/view_documents?global_id=T0608535809&enforcement_id=6203156&temptable=ENFORCEMENT				
Title Description Comments:	Assessment Report and GWM Reports					
Action Type:		Response Requested - Reports				
Action Date:		3/28/2014				
Received Issue Date:		4/30/2014				
Action:		Site Assessment Report - Regulator Responded				
Doc Link:		https://geotracker.waterboards.ca.gov/view_documents_all?global_id=T0608535809&doc_id=5790202				
Title Description Comments:	Site Assessment Report - Concurred with conditions. See Directive Letter dated 5/15/2014.					
Action Type:		Other Regulatory Actions				
Action Date:		11/19/2013				
Received Issue Date:		11/19/2013				
Action:		Staff Letter				
Doc Link:		https://geotracker.waterboards.ca.gov/view_documents?global_id=T0608535809&enforcement_id=6183072&temptable=ENFORCEMENT				
Title Description Comments:	Site Assessment Report and GWM Reports					
Action Type:		Response Requested - Workplans				

Action Date: 11/1/2013
Received Issue Date: 11/1/2013
Action: Soil and Water Investigation Workplan - Regulator Responded
Doc Link: https://geotracker.waterboards.ca.gov/view_documents_all?global_id=T0608535809&doc_id=5776884
Title Description Comments:

Soil, soil vapor and groundwater investigation workplan. - Concur with conditions. See Directive Letter dated November 19, 2013.

Action Type: Response Requested - Other
Action Date: 8/30/2013
Received Issue Date: 8/1/2013
Action: Correspondence
Doc Link: https://geotracker.waterboards.ca.gov/view_documents_all?global_id=T0608535809&doc_id=5776886
Title Description Comments:

Past Due Report Status, Letter of Explanation

Action Type: Other Regulatory Actions
Action Date: 7/30/2013
Received Issue Date: 7/30/2013
Action: Staff Letter
Doc Link: https://geotracker.waterboards.ca.gov/view_documents?global_id=T0608535809&enforcement_id=6169801&temptable=ENFORCEMENT
Title Description Comments:

Site Assessment Workplan and Past Due Report Status Letter

Action Type: Other Regulatory Actions
Action Date: 7/2/2013
Received Issue Date: 7/2/2013
Action: Staff Letter
Doc Link: https://geotracker.waterboards.ca.gov/view_documents?global_id=T0608535809&enforcement_id=6166754&temptable=ENFORCEMENT
Title Description Comments:

Meeting Requirement

Action Type: Other Regulatory Actions
Action Date: 7/18/2012
Received Issue Date: 7/18/2012
Action: Staff Letter
Doc Link: https://geotracker.waterboards.ca.gov/view_documents?global_id=T0608535809&enforcement_id=6130466&temptable=ENFORCEMENT
Title Description Comments:

Out of Compliance - Submit Past Due Reports

Action Type: Other Regulatory Actions
Action Date: 12/1/2010
Received Issue Date: 12/1/2010
Action: Staff Letter - #0102121
Doc Link:
Title Description Comments:

Out of Compliance

Action Type: Other Regulatory Actions
Action Date: 6/1/2009
Received Issue Date: 6/1/2009
Action: Staff Letter
Doc Link: https://geotracker.waterboards.ca.gov/view_documents?global_id=T0608535809&enforcement_id=6015944&temptable=ENFORCEMENT
Title Description Comments:

Semi-Annual Groundwater Monitoring Reports

Action Type: Other Regulatory Actions
Action Date: 5/29/2009
Received Issue Date: 5/29/2009
Action: Staff Letter
Doc Link: https://geotracker.waterboards.ca.gov/view_documents?global_id=T0608535809&enforcement_id=6015183&temptable=ENFORCEMENT

Title Description Comments:

Request for well installation report and groundwater monitoring reports

Action Type: Response Requested - Other
Action Date: 11/17/2008
Received Issue Date: 11/17/2008
Action: Other Report / Document
Doc Link: https://geotracker.waterboards.ca.gov/view_documents_all?global_id=T0608535809&doc_id=5926294

Title Description Comments:

State Information 11/17/2008

Action Type: Response Requested - Reports
Action Date: 11/14/2008
Received Issue Date: 11/14/2008
Action: Well Installation Report
Doc Link: https://geotracker.waterboards.ca.gov/view_documents_all?global_id=T0608535809&doc_id=5926297

Title Description Comments:

Well Construction Application 11/14/2008

Action Type: Other Regulatory Actions
Action Date: 11/6/2008
Received Issue Date: 11/6/2008
Action: Staff Letter
Doc Link: https://geotracker.waterboards.ca.gov/view_documents?global_id=T0608535809&enforcement_id=5993473&temptable=ENFORCEMENT

Title Description Comments:

ust cleanup fund

Action Type: Other Regulatory Actions
Action Date: 8/13/2008
Received Issue Date: 8/13/2008
Action: Staff Letter
Doc Link: https://geotracker.waterboards.ca.gov/view_documents?global_id=T0608535809&enforcement_id=5984776&temptable=ENFORCEMENT

Title Description Comments:

Staff Letter

Action Type: Response Requested - Reports
Action Date: 1/28/2008
Received Issue Date: 1/28/2008
Action: Preliminary Site Assessment Report
Doc Link:

Title Description Comments:

Preliminary Site Assessment Report

Action Type: Other Regulatory Actions
Action Date: 11/28/2007
Received Issue Date: 11/28/2007
Action: Staff Letter - #70026211
Doc Link:

Title Description Comments:

Map Key	Number of Records	Direction	Distance (mi/ft)	Elev/Diff (ft)	Site	DB
----------------	--------------------------	------------------	-------------------------	-----------------------	-------------	-----------

Additional preliminary site investigation

Action Type: Response Requested - Reports
Action Date: 10/31/2007
Received Issue Date: 10/31/2007
Action: Monitoring Report - Quarterly
Doc Link: https://geotracker.waterboards.ca.gov/view_documents_all?global_id=T0608535809&doc_id=5926293
Title Description Comments:

GW Monitoring Report 10/31/2007 - 11/14/2008

Action Type: Response Requested - Reports
Action Date: 9/6/2007
Received Issue Date: 9/6/2007
Action: Well Installation Report
Doc Link:
Title Description Comments:

Well Installation Report

Action Type: Other Regulatory Actions
Action Date: 7/6/2007
Received Issue Date: 7/6/2007
Action: Staff Letter - #700267
Doc Link:
Title Description Comments:

construction wells report and results for first quarterly monitoring

Action Type: Response Requested - Workplans
Action Date: 12/13/2006
Received Issue Date: 12/13/2006
Action: Other Workplan
Doc Link: https://geotracker.waterboards.ca.gov/view_documents_all?global_id=T0608535809&doc_id=5926298
Title Description Comments:

Work Plan 12/13/2006 - 10/31/2013

Action Type: Response Requested - Reports
Action Date: 10/3/2006
Received Issue Date: 10/3/2006
Action: Soil and Water Investigation Report
Doc Link: https://geotracker.waterboards.ca.gov/view_documents_all?global_id=T0608535809&doc_id=5926295
Title Description Comments:

Soil & Water Investigation Report 10/03/2006 - 03/12/2008

Action Type: Response Requested - Workplans
Action Date: 6/15/2006
Received Issue Date: 6/15/2006
Action: Soil and Water Investigation Workplan
Doc Link:
Title Description Comments:

Soil and Water Investigation Workplan

Action Type: Enforcement/Orders
Action Date: 5/1/2006
Received Issue Date: 5/1/2006
Action: Notice to Comply - #600215
Doc Link:
Title Description Comments:

out of compliance letter

Action Type: Response Requested - Workplans
Action Date: 10/7/2005
Received Issue Date: 10/7/2005
Action: Soil and Water Investigation Workplan
Doc Link:
Title Description Comments:

Soil and Water Investigation Workplan - Work Plan for PSA

Action Type: Reports
Action Date: 9/22/2005
Received Issue Date: 9/22/2005
Action: Other Report
Doc Link: https://geotracker.waterboards.ca.gov/view_documents?global_id=T0608535809&enforcement_id=6323817&temptable=ENFORCEMENT
Title Description Comments:

Map & Metroscan Information 09/22/2005

Action Type: Other Regulatory Actions
Action Date: 8/25/2005
Received Issue Date: 8/25/2005
Action: Staff Letter - #5002528
Doc Link:
Title Description Comments:

directive letter

Action Type: Notices
Action Date: 8/23/2005
Received Issue Date: 8/23/2005
Action: Notice of Responsibility - #5002328
Doc Link:
Title Description Comments:

Notice of responsibility

Action Type: Response Requested - Other
Action Date: 8/9/2005
Received Issue Date: 8/9/2005
Action: Unauthorized Release Form
Doc Link: https://geotracker.waterboards.ca.gov/view_documents_all?global_id=T0608535809&doc_id=5926296
Title Description Comments:

Unauthorized Release Form 08/09/2005 - 08/11/2005

Action Type: Response Requested - Other
Action Date: 1/1/2005
Received Issue Date: 1/1/2005
Action: Correspondence
Doc Link: https://geotracker.waterboards.ca.gov/view_documents_all?global_id=T0608535809&doc_id=5926292
Title Description Comments:

Correspondence 2005

Action Type: Leak Action
Action Date: 5/11/2005
Received Issue Date:
Action: Leak Began
Doc Link:
Title Description Comments:

Map Key	Number of Records	Direction	Distance (mi/ft)	Elev/Diff (ft)	Site	DB
Action Type:		Leak Action				
Action Date:		5/11/2005				
Received Issue Date:						
Action:		Leak Discovery				
Doc Link:						
Title Description Comments:						
Action Type:		Leak Action				
Action Date:		8/11/2005				
Received Issue Date:						
Action:		Leak Reported				
Doc Link:						
Title Description Comments:						
Action Type:		Leak Action				
Action Date:		5/12/2005				
Received Issue Date:						
Action:		Leak Stopped				
Doc Link:						
Title Description Comments:						
Action Type:		Response Requested - Reports				
Action Date:		10/30/2014				
Received Issue Date:						
Action:		Monitoring Report - Quarterly				
Doc Link:						
Title Description Comments:						
		Third Quarter 2014 GWM Report				
Action Type:		Response Requested - Reports				
Action Date:		7/30/2009				
Received Issue Date:						
Action:		Monitoring Report - Quarterly				
Doc Link:						
Title Description Comments:						
		Request for well installation report and groundwater monitoring reports				
Action Type:		Response Requested - Reports				
Action Date:		7/30/2014				
Received Issue Date:						
Action:		Monitoring Report - Quarterly				
Doc Link:						
Title Description Comments:						
		Second Quarter 2014 GWM Report				
Action Type:		Response Requested - Reports				
Action Date:		1/30/2010				
Received Issue Date:						
Action:		Monitoring Report - Semi-Annually				
Doc Link:						
Title Description Comments:						
		Fourth Quarter 2009 GWM Report				
Action Type:		Response Requested - Reports				
Action Date:		1/31/2011				
Received Issue Date:						
Action:		Monitoring Report - Semi-Annually				
Doc Link:						

Title Description Comments:

Fourth Quarter 2010 GWM Report

Action Type: Response Requested - Reports
Action Date: 1/31/2012
Received Issue Date:
Action: Monitoring Report - Semi-Annually
Doc Link:
Title Description Comments:

Fourth Quarter 2011 GWM Report

Action Type: Response Requested - Reports
Action Date: 7/30/2009
Received Issue Date:
Action: Monitoring Report - Semi-Annually
Doc Link:
Title Description Comments:

Second Quarter 2009 GWM Report

Action Type: Response Requested - Reports
Action Date: 7/31/2010
Received Issue Date:
Action: Monitoring Report - Semi-Annually
Doc Link:
Title Description Comments:

Second Quarter 2010 GWM Report

Action Type: Response Requested - Reports
Action Date: 7/31/2011
Received Issue Date:
Action: Monitoring Report - Semi-Annually
Doc Link:
Title Description Comments:

Second Quarter 2011 GWM Report

Action Type: Response Requested - Reports
Action Date: 7/30/2009
Received Issue Date:
Action: Well Installation Report
Doc Link:
Title Description Comments:

Request for well installation report and groundwater monitoring reports

Action Type: Response Requested - Other
Action Date: 1/7/2011
Received Issue Date:
Action: Correspondence
Doc Link:
Title Description Comments:

RP to submit reports which are past due

Action Type: Response Requested - Other
Action Date: 9/25/2015
Received Issue Date:
Action: Fact Sheets - Public Participation
Doc Link:

Map Key	Number of Records	Direction	Distance (mi/ft)	Elev/Diff (ft)	Site	DB
----------------	--------------------------	------------------	-------------------------	-----------------------	-------------	-----------

Title Description Comments:

Public Comment Period closes on September 25, 2015.

Action Type: Response Requested - Other
Action Date: 7/31/2013
Received Issue Date:
Action: Verbal Communication
Doc Link:
Title Description Comments:

- Site has a history of non-compliance. The RP is required to contact the DEH by 7/31/2013 to set up a meeting to discuss the site and the consequences of continued non-compliance.

Action Type: Response Requested - Reports
Action Date: 1/30/2015
Received Issue Date:
Action: Monitoring Report - Quarterly
Doc Link:
Title Description Comments:

Fourth Quarter 2014 GWM Report

Sites from GeoTracker Search - Site Maps

Title: GEO_MAP
Link: https://geotracker.waterboards.ca.gov/esi/uploads/geo_map/1970911383/T0608535809.PDF
Size : 94 KB
Submitted By: JOHN LOVE (AUTH_RP)
Submitted: 12/3/2014

Title: GEO_MAP
Link: https://geotracker.waterboards.ca.gov/esi/uploads/geo_map/9129274487/T0608535809.PDF
Size : 91 KB
Submitted By: JOHN LOVE (AUTH_RP)
Submitted: 4/30/2014

Title: GEO_MAP
Link: https://geotracker.waterboards.ca.gov/esi/uploads/geo_map/2169283807/T0608535809.PDF
Size : 80 KB
Submitted By: JOHN LOVE (AUTH_RP)
Submitted: 12/8/2008

Title: GEO_MAP
Link: https://geotracker.waterboards.ca.gov/esi/uploads/geo_map/7115191400/T0608535809.pdf
Size : 87 KB
Submitted By: JOHN LOVE (AUTH_RP)
Submitted: 6/5/2008

Title: GEO_MAP
Link: https://geotracker.waterboards.ca.gov/esi/uploads/geo_map/8480915904/T0608535809.pdf
Size : 100 KB
Submitted By: JOHN LOVE (AUTH_RP)
Submitted: 3/17/2008

Title: GEO_MAP
Link: https://geotracker.waterboards.ca.gov/esi/uploads/geo_map/3108471095/T0608535809.pdf
Size : 85 KB
Submitted By: JOHN LOVE (AUTH_RP)
Submitted: 2/11/2008

Title: GEO_MAP
Link: https://geotracker.waterboards.ca.gov/esi/uploads/geo_map/3526534140/T0608535809.pdf
Size : 85 KB
Submitted By: JOHN LOVE (AUTH_RP)

Map Key	Number of Records	Direction	Distance (mi/ft)	Elev/Diff (ft)	Site	DB
Submitted:		11/7/2007				
Title:		GEO_MAP				
Link:		https://geotracker.waterboards.ca.gov/esi/uploads/geo_map/7012057244/T0608535809.pdf				
Size :		57 KB				
Submitted By:		JOHN LOVE (AUTH_RP)				
Submitted:		6/27/2007				
<u>Sites from GeoTracker Search - Documents</u>						
Document Type:	Site Documents			Size :		
Document Date:	3/9/2016			Submitted By:	CANDACE GARCIA (REGULATOR)	
Type:	CLOSURE/NO FURTHER ACTION LETTER			Submitted:		
Title:	CLOSURE/NO FURTHER ACTION LETTER					
Title Link:	https://geotracker.waterboards.ca.gov/view_documents?global_id=T0608535809&enforcement_id=6278627					
Document Type:	Site Documents			Size :	8,539 KB	
Document Date:	2/18/2016			Submitted By:	JOHN LOVE (AUTH_RP)	
Type:	REQUEST FOR CLOSURE			Submitted:		
Title:	MONITORING WELL ABANDONMENT REPORT					
Title Link:	https://geotracker.waterboards.ca.gov/esi/uploads/geo_report/2931688308/T0608535809.PDF					
Document Type:	Site Documents			Size :		
Document Date:	1/19/2016			Submitted By:	CANDACE GARCIA (REGULATOR)	
Type:	STAFF LETTER			Submitted:		
Title:	2ND REQUEST - WELL DESTRUCTION REPORT					
Title Link:	https://geotracker.waterboards.ca.gov/view_documents?global_id=T0608535809&enforcement_id=6273056					
Document Type:	Site Documents			Size :		
Document Date:	10/9/2015			Submitted By:	CANDACE GARCIA (REGULATOR)	
Type:	STAFF LETTER			Submitted:		
Title:	WELL DESTRUCTION REPORT					
Title Link:	https://geotracker.waterboards.ca.gov/view_documents?global_id=T0608535809&enforcement_id=6263774					
Document Type:	Site Documents			Size :		
Document Date:	8/7/2015			Submitted By:	CANDACE GARCIA (REGULATOR)	
Type:	EMAIL CORRESPONDENCE			Submitted:		
Title:	RETURN TO SENDER					
Title Link:	https://geotracker.waterboards.ca.gov/view_documents?global_id=T0608535809&document_id=5853920					
Document Type:	Site Documents			Size :		
Document Date:	7/22/2015			Submitted By:	CHRIS WIDMANN (REGULATOR)	
Type:	NOTIFICATION - PUBLIC NOTICE OF CASE CLOSURE			Submitted:		
Title:	PUBLIC NOTICE OF INTENT TO CLOSE CASE AND PUBLIC COMMENT OPPORTUNITY. COMMENTS MUST BE RECEIVED BY 9/25/2015.					
Title Link:	https://geotracker.waterboards.ca.gov/view_documents?global_id=T0608535809&enforcement_id=6253616					
Document Type:	Site Documents			Size :		
Document Date:	3/30/2015			Submitted By:	CHRIS WIDMANN (REGULATOR)	
Type:	STAFF LETTER			Submitted:		
Title:	NFA					
Title Link:	https://geotracker.waterboards.ca.gov/view_documents?global_id=T0608535809&enforcement_id=6240380					
Document Type:	Site Documents			Size :	346 KB	
Document Date:	2/24/2015			Submitted By:	JOHN LOVE (AUTH_RP)	
Type:	REQUEST FOR CLOSURE			Submitted:		
Title:	MTBE ISOCONCENTRATION MAP					
Title Link:	https://geotracker.waterboards.ca.gov/esi/uploads/geo_report/8237733960/T0608535809.PDF					
Document Type:	Site Documents			Size :		
Document Date:	2/11/2015			Submitted By:	CHRIS WIDMANN (REGULATOR)	
Type:	STAFF LETTER			Submitted:		
Title:	ISOCONCENTRATION MAP					
Title Link:	https://geotracker.waterboards.ca.gov/view_documents?global_id=T0608535809&enforcement_id=6235811					
Document Type:	Site Documents			Size :	2,145 KB	
Document Date:	11/25/2014*			Submitted By:	JOHN LOVE (AUTH_RP)	

Map Key	Number of Records	Direction	Distance (mi/ft)	Elev/Diff (ft)	Site	DB
Type:	SITE ASSESSMENT REPORT				Submitted:	
Title:	ADDITIONAL INVESTIGATION REPORT					
Title Link:	https://geotracker.waterboards.ca.gov/esi/uploads/geo_report/6255167365/T0608535809.PDF					
Document Type:	Monitoring Reports			Size :	1,283 KB	
Document Date:	11/19/2014*			Submitted By:	JOHN LOVE (AUTH_RP)	
Type:	MONITORING REPORT - QUARTERLY				Submitted:	
Title:	THIRD QUARTER 2014 GROUNDWATER MONITORING REPORT					
Title Link:	https://geotracker.waterboards.ca.gov/esi/uploads/geo_report/5705435216/T0608535809.PDF					
Document Type:	Monitoring Reports			Size :	3,673 KB	
Document Date:	8/22/2014*			Submitted By:	JOHN LOVE (AUTH_RP)	
Type:	MONITORING REPORT - QUARTERLY				Submitted:	
Title:	SECOND QUARTER 2014 GROUNDWATER MONITORING REPORT					
Title Link:	https://geotracker.waterboards.ca.gov/esi/uploads/geo_report/3777152776/T0608535809.PDF					
Document Type:	Site Documents			Size :		
Document Date:	8/20/2014			Submitted By:	CHRIS WIDMANN (REGULATOR)	
Type:	CORRESPONDENCE				Submitted:	
Title:	UST CLEANUP FUND LETTER TO RP- CLAIM NUMBER 019092 - REGULATOR RESPONSE					
Title Link:	https://geotracker.waterboards.ca.gov/view_documents?global_id=T0608535809&document_id=5818067					
Document Type:	Site Documents			Size :		
Document Date:	5/15/2014			Submitted By:	CHRIS WIDMANN (REGULATOR)	
Type:	STAFF LETTER				Submitted:	
Title:	ASSESSMENT REPORT AND GWM REPORTS					
Title Link:	https://geotracker.waterboards.ca.gov/view_documents?global_id=T0608535809&enforcement_id=6203156					
Document Type:	Monitoring Reports			Size :	1,750 KB	
Document Date:	4/28/2014			Submitted By:	JOHN LOVE (AUTH_RP)	
Type:	MONITORING REPORT - QUARTERLY				Submitted:	
Title:	FIRST QUARTER 2014 GROUNDWATER MONITORING REPORT					
Title Link:	https://geotracker.waterboards.ca.gov/esi/uploads/geo_report/9236259222/T0608535809.PDF					
Document Type:	Site Documents			Size :	4,304 KB	
Document Date:	4/25/2014			Submitted By:	JOHN LOVE (AUTH_RP)	
Type:	SOIL AND WATER INVESTIGATION REPORT				Submitted:	
Title:	ADDITIONAL SOIL AND GROUNDWATER INVESTIGATION REPORT					
Title Link:	https://geotracker.waterboards.ca.gov/esi/uploads/geo_report/7466356396/T0608535809.PDF					
Document Type:	Site Documents			Size :		
Document Date:	11/19/2013			Submitted By:	CHRIS WIDMANN (REGULATOR)	
Type:	STAFF LETTER				Submitted:	
Title:	SITE ASSESSMENT REPORT AND GWM REPORTS					
Title Link:	https://geotracker.waterboards.ca.gov/view_documents?global_id=T0608535809&enforcement_id=6183072					
Document Type:	Site Documents			Size :	1,980 KB	
Document Date:	10/31/2013			Submitted By:	JOHN LOVE (AUTH_RP)	
Type:	SOIL AND WATER INVESTIGATION WORKPLAN				Submitted:	
Title:	ADDITIONAL SOIL AND GROUNDWATER INVESTIGATION WORKPLAN					
Title Link:	https://geotracker.waterboards.ca.gov/esi/uploads/geo_report/2994214892/T0608535809.PDF					
Document Type:	Site Documents			Size :	157 KB	
Document Date:	8/1/2013			Submitted By:	JOHN LOVE (AUTH_RP)	
Type:	CORRESPONDENCE				Submitted:	
Title:	REPORT SUBMITTAL STATUS					
Title Link:	https://geotracker.waterboards.ca.gov/esi/uploads/geo_report/8003162443/T0608535809.PDF					
Document Type:	Site Documents			Size :		
Document Date:	7/30/2013			Submitted By:	CHRIS WIDMANN (REGULATOR)	
Type:	STAFF LETTER				Submitted:	
Title:	SITE ASSESSMENT WORKPLAN AND PAST DUE REPORT STATUS LETTER					
Title Link:	https://geotracker.waterboards.ca.gov/view_documents?global_id=T0608535809&enforcement_id=6169801					
Document Type:	Site Documents			Size :		
Document Date:	7/2/2013			Submitted By:	CHRIS WIDMANN (REGULATOR)	
Type:	STAFF LETTER				Submitted:	

Map Key	Number of Records	Direction	Distance (mi/ft)	Elev/Diff (ft)	Site	DB
Title:		MEETING REQUIREMENT				
Title Link:		https://geotracker.waterboards.ca.gov/view_documents?global_id=T0608535809&enforcement_id=6166754				
Document Type:	Site Documents			Size :		
Document Date:	7/18/2012			Submitted By:	CHRIS WIDMANN (REGULATOR)	
Type:	STAFF LETTER			Submitted:		
Title:	OUT OF COMPLIANCE - SUBMIT PAST DUE REPORTS					
Title Link:	https://geotracker.waterboards.ca.gov/view_documents?global_id=T0608535809&enforcement_id=6130466					
Document Type:	Site Documents			Size :		
Document Date:	6/1/2009			Submitted By:	KRISTI CONG (REGULATOR)	
Type:	STAFF LETTER			Submitted:		
Title:	SEMI-ANNUAL GROUNDWATER MONITORING REPORTS					
Title Link:	https://geotracker.waterboards.ca.gov/view_documents?global_id=T0608535809&enforcement_id=6015944					
Document Type:	Site Documents			Size :		
Document Date:	5/29/2009			Submitted By:	KRISTI CONG (REGULATOR)	
Type:	STAFF LETTER			Submitted:		
Title:	REQUEST FOR WELL INSTALLATION REPORT AND GROUNDWATER MONITORING REPORTS					
Title Link:	https://geotracker.waterboards.ca.gov/view_documents?global_id=T0608535809&enforcement_id=6015183					
Document Type:	Monitoring Reports			Size :	2,908 KB	
Document Date:	12/8/2008			Submitted By:	JOHN LOVE (AUTH_RP)	
Type:	MONITORING REPORT - QUARTERLY			Submitted:		
Title:	MW CONSTRUCTION AND 4TH QTR 2008 GW MONITORING REPORT					
Title Link:	https://geotracker.waterboards.ca.gov/esi/uploads/geo_report/4607006251/T0608535809.PDF					
Document Type:	Site Documents			Size :		
Document Date:	11/17/2008			Submitted By:	MICHAEL SCHUSTER (REGULATOR)	
Type:	OTHER REPORT / DOCUMENT			Submitted:		
Title:	STATE INFORMATION 11/17/2008					
Title Link:	https://geotracker.waterboards.ca.gov/view_documents?global_id=T0608535809&document_id=5926294					
Document Type:	Site Documents			Size :		
Document Date:	11/14/2008			Submitted By:	MICHAEL SCHUSTER (REGULATOR)	
Type:	WELL INSTALLATION REPORT			Submitted:		
Title:	WELL CONSTRUCTION APPLICATION 11/14/2008					
Title Link:	https://geotracker.waterboards.ca.gov/view_documents?global_id=T0608535809&document_id=5926297					
Document Type:	Site Documents			Size :		
Document Date:	11/6/2008			Submitted By:	KRISTI CONG (REGULATOR)	
Type:	STAFF LETTER			Submitted:		
Title:	UST CLEANUP FUND					
Title Link:	https://geotracker.waterboards.ca.gov/view_documents?global_id=T0608535809&enforcement_id=5993473					
Document Type:	Site Documents			Size :		
Document Date:	8/13/2008			Submitted By:	KRISTI CONG (REGULATOR)	
Type:	STAFF LETTER			Submitted:		
Title:	STAFF LETTER					
Title Link:	https://geotracker.waterboards.ca.gov/view_documents?global_id=T0608535809&enforcement_id=5984776					
Document Type:	Site Documents			Size :	1,648 KB	
Document Date:	6/19/2008			Submitted By:	JOHN LOVE (AUTH_RP)	
Type:	WELL INSTALLATION WORKPLAN			Submitted:		
Title:	MONITORING WELL CONSTRUCTION WORKPLAN					
Title Link:	https://geotracker.waterboards.ca.gov/esi/uploads/geo_report/9334333121/T0608535809.PDF					
Document Type:	Site Documents			Size :	784 KB	
Document Date:	6/14/2008			Submitted By:	CYNTHIA MANA-AY (REGULATOR)	
Type:				Submitted:		
Title:	CORRESPONDENCE					
Title Link:	https://geotracker.waterboards.ca.gov/site_documents/6756057560/CORRES%5F2005%2D%2Epdf					
Document Type:	Site Documents			Size :	1,728 KB	
Document Date:	3/17/2008			Submitted By:	JOHN LOVE (AUTH_RP)	
Type:	SOIL AND WATER INVESTIGATION REPORT			Submitted:		
Title:	ADDITIONAL GW INVESTIGATION REPORT					
Title Link:	https://geotracker.waterboards.ca.gov/esi/uploads/geo_report/3462086558/T0608535809.PDF					

Map Key	Number of Records	Direction	Distance (mi/ft)	Elev/Diff (ft)	Site	DB
Document Type:	Monitoring Reports			Size :	3,190 KB	
Document Date:	2/11/2008			Submitted By:	JOHN LOVE (AUTH_RP)	
Type:	MONITORING REPORT - QUARTERLY			Submitted:		
Title:	4TH QTR 2007 GW MONITORING REPORT					
Title Link:	https://geotracker.waterboards.ca.gov/esi/uploads/geo_report/4006609857/T0608535809.PDF					
Document Type:	Site Documents			Size :	2,758 KB	
Document Date:	11/8/2007			Submitted By:	JOHN LOVE (AUTH_RP)	
Type:	SOIL AND WATER INVESTIGATION REPORT			Submitted:		
Title:	MW CONSTRUCTION AND GW SAMPLING REPORT					
Title Link:	https://geotracker.waterboards.ca.gov/esi/uploads/geo_report/3177183389/T0608535809.PDF					
Document Type:	Monitoring Reports			Size :	2,061 KB	
Document Date:	10/31/2007			Submitted By:	MICHAEL SCHUSTER (REGULATOR)	
Type:	MONITORING REPORT - QUARTERLY			Submitted:		
Title:	GW MONITORING REPORT 10/31/2007 - 11/14/2008 -					
Title Link:	https://geotracker.waterboards.ca.gov/regulators/deliverable_documents/2194181144/GWM%5FR%5F2007%2D10%2D31%2Epdf					
Document Type:	Monitoring Reports			Size :	1,415 KB	
Document Date:	10/31/2007			Submitted By:	MICHAEL SCHUSTER (REGULATOR)	
Type:	MONITORING REPORT - QUARTERLY			Submitted:		
Title:	GW MONITORING REPORT 10/31/2007 - 11/14/2008 -					
Title Link:	https://geotracker.waterboards.ca.gov/regulators/deliverable_documents/2194181144/GWM%5FR%5F2008%2D01%2D31%2Epdf					
Document Type:	Monitoring Reports			Size :	2,155 KB	
Document Date:	10/31/2007			Submitted By:	MICHAEL SCHUSTER (REGULATOR)	
Type:	MONITORING REPORT - QUARTERLY			Submitted:		
Title:	GW MONITORING REPORT 10/31/2007 - 11/14/2008 -					
Title Link:	https://geotracker.waterboards.ca.gov/regulators/deliverable_documents/2194181144/GWM%5FR%5F2008%2D06%2D02%2Epdf					
Document Type:	Monitoring Reports			Size :	2,617 KB	
Document Date:	10/31/2007			Submitted By:	MICHAEL SCHUSTER (REGULATOR)	
Type:	MONITORING REPORT - QUARTERLY			Submitted:		
Title:	GW MONITORING REPORT 10/31/2007 - 11/14/2008 -					
Title Link:	https://geotracker.waterboards.ca.gov/regulators/deliverable_documents/2194181144/GWM%5FR%5F2008%2D11%2D14%2Epdf					
Document Type:	Site Documents			Size :	1,239 KB	
Document Date:	6/28/2007			Submitted By:	JOHN LOVE (AUTH_RP)	
Type:	SOIL AND WATER INVESTIGATION REPORT			Submitted:		
Title:	ADDITIONAL INVESTIGATION REPORT					
Title Link:	https://geotracker.waterboards.ca.gov/esi/uploads/geo_report/2235051035/T0608535809.PDF					
Document Type:	Site Documents			Size :	978 KB	
Document Date:	12/13/2006			Submitted By:	JOHN LOVE (AUTH_RP)	
Type:	SITE INVESTIGATION WORKPLAN			Submitted:		
Title:	WORKPLAN FOR OFFSITE SUBSURFACE PETROLEUM CONTAMINATION INVESTIGATION					
Title Link:	https://geotracker.waterboards.ca.gov/esi/uploads/geo_report/2097480535/T0608535809.PDF					
Document Type:	Site Documents			Size :		
Document Date:	12/13/2006			Submitted By:	MICHAEL SCHUSTER (REGULATOR)	
Type:	OTHER WORKPLAN			Submitted:		
Title:	WORK PLAN 12/13/2006 - 10/31/2013					
Title Link:	https://geotracker.waterboards.ca.gov/view_documents?global_id=T0608535809&document_id=5926298					
Document Type:	Site Documents			Size :	3,673 KB	
Document Date:	10/4/2006*			Submitted By:	JOHN LOVE (AUTH_RP)	
Type:	SITE ASSESSMENT REPORT			Submitted:		
Title:	REPORT FOR INVESTIGATION INTO THE EXTENT OF ON-SITE SUBSURFACE PETROLEUM CONTAMINATION					
Title Link:	https://geotracker.waterboards.ca.gov/esi/uploads/geo_report/9672614395/T0608535809.PDF					
Document Type:	Site Documents			Size :		

Map Key	Number of Records	Direction	Distance (mi/ft)	Elev/Diff (ft)	Site	DB
Document Date:	10/3/2006				Submitted By: MICHAEL SCHUSTER (REGULATOR)	
Type:	SOIL AND WATER INVESTIGATION REPORT				Submitted:	
Title:	SOIL & WATER INVESTIGATION REPORT 10/03/2006 - 03/12/2008					
Title Link:	https://geotracker.waterboards.ca.gov/view_documents?global_id=T0608535809&document_id=5926295					
Document Type:	Site Documents				Size :	
Document Date:	9/22/2005				Submitted By: MICHAEL SCHUSTER (REGULATOR)	
Type:	OTHER REPORT				Submitted:	
Title:	MAP & METROSCAN INFORMATION 09/22/2005					
Title Link:	https://geotracker.waterboards.ca.gov/view_documents?global_id=T0608535809&enforcement_id=6323817					
Document Type:	Site Documents				Size :	
Document Date:	8/9/2005				Submitted By: MICHAEL SCHUSTER (REGULATOR)	
Type:	UNAUTHORIZED RELEASE FORM				Submitted:	
Title:	UNAUTHORIZED RELEASE FORM 08/09/2005 - 08/11/2005					
Title Link:	https://geotracker.waterboards.ca.gov/view_documents?global_id=T0608535809&document_id=5926296					
Document Type:	Site Documents				Size :	
Document Date:	1/1/2005				Submitted By: MICHAEL SCHUSTER (REGULATOR)	
Type:	CORRESPONDENCE				Submitted:	
Title:	CORRESPONDENCE 2005					
Title Link:	https://geotracker.waterboards.ca.gov/view_documents?global_id=T0608535809&document_id=5926292					

[31](#) 2 of 2 **ESE** 0.31 / 1,632.29 88.02 / -3 **DELLA MAGGIORE TILE
87 N 30TH ST
SAN JOSE CA 95116** **DELISTED
HAZ**

Siteid: 380406
Latitude: 37.350792
Longitude: -121.864000
Original Source: CHAZ
Record Date: 30-MAY-2017

[32](#) 1 of 2 **WNW** 0.32 / 1,663.68 91.15 / 0 **EMPIRE GARDENS ELEMENTARY
SCHOOL
1060 EAST EMPIRE STREET
SAN JOSE CA 95112** **SCH**

Estor/EPA ID: 43820009 **Permit Renewal Lead:**
Site Code: 204120 **Project Manager:**
Nat Priority List: NO **Supervisor:** JAVIER HINOJOSA
Acres: 3.3 ACRES **Public Partici Spclst:**
Special Program: **Census Tract:** 6085501102
Funding: SCHOOL DISTRICT **County:** SANTA CLARA
Assembly District: 28 **Latitude:** 37.3546927
Senate District: 15 **Longitude:** -121.8755193
School District: SAN JOSE UNIFIED SCHOOL DISTRICT
APN: NONE SPECIFIED
Cleanup Status: INACTIVE - NEEDS EVALUATION AS OF 12/8/2003
Cleanup Oversight Agencies: DTSC - SITE CLEANUP PROGRAM - LEAD AGENCY
Site Type: SCHOOL
Office: NORTHERN CALIFORNIA SCHOOLS & SANTA SUSANA
Past Use that Caused Contam: EDUCATIONAL SERVICES
Potential Media Affected: NONE SPECIFIED
Potential Contamin of Concern:

NONE SPECIFIED

SITE HISTORY:

The approximately 3.3-acre site is currently occupied by elementary school buildings and residential homes, surrounded by residential development and a city park. Prior to the current development, the site was occupied by residential structures and a small equipment repair shop. Prior to 1900, it was utilized as a dump for general refuse. Additionally, an underground storage tank was removed from one of the parcels. This site is being addressed as part of the Watson Park Project.

Map Key	Number of Records	Direction	Distance (mi/ft)	Elev/Diff (ft)	Site	DB
---------	-------------------	-----------	------------------	----------------	------	----

Status:	INACTIVE - NEEDS EVALUATION
Program Type:	SCHOOL INVESTIGATION
CalEnviroScreen Score:	81-85%
Summary Link:	https://www.envirostor.dtsc.ca.gov/public/profile_report?global_id=43820009

Completed Activities

Title:	* Site Visit - Site Inspections/visit
Title Link:	
Area Name:	
Area Link:	
Sub Area:	
Sub Area Link:	
Document Type:	Site Inspections/visit (Non LUR)
Date Completed:	4/11/2003
Comments:	

Title:	PEA Workplan
Title Link:	
Area Name:	
Area Link:	
Sub Area:	
Sub Area Link:	
Document Type:	Preliminary Endangerment Assessment Workplan
Date Completed:	6/26/2003
Comments:	adden

Title:	Phase 1
Title Link:	https://www.envirostor.dtsc.ca.gov/public/final_documents2?global_id=43820009&doc_id=6006337
Area Name:	
Area Link:	
Sub Area:	
Sub Area Link:	
Document Type:	Phase 1
Date Completed:	5/15/2003
Comments:	

Title:	Environmental Oversight Agreement
Title Link:	https://www.envirostor.dtsc.ca.gov/public/final_documents2?global_id=43820009&enforcement_id=6006334
Area Name:	
Area Link:	
Sub Area:	
Sub Area Link:	
Document Type:	Environmental Oversight Agreement
Date Completed:	5/12/2003
Comments:	

32	2 of 2	WNW	0.32 / 1,663.68	91.15 / 0	EMPIRE GARDENS ELEMENTARY SCHOOL 1060 EAST EMPIRE STREET SAN JOSE CA 95112	ENVIROSTOR
--------------------	--------	-----	-----------------	-----------	--	------------

Estor/EPA ID:	43820009	Assembly District:	28
Site Code:	204120	Senate District:	15
Nat Priority List:	NO	Permit Renewal Lead:	
APN:	NONE SPECIFIED	Public Partici Spclst:	
Census Tract:	6085501102	Project Manager:	
Site Type:	SCHOOL	County:	SANTA CLARA
Address Description:	1060 EAST EMPIRE STREET	Latitude:	37.3546927
Office:	NORTHERN CALIFORNIA SCHOOLS & SANTA SUSANA	Longitude:	-121.8755193
Special Program:		Acres:	3.3 ACRES
Funding:	SCHOOL DISTRICT	Supervisor:	JAVIER HINOJOSA
Cleanup Status:	INACTIVE - NEEDS EVALUATION AS OF 12/8/2003		
Cleanup Oversight Agencies:	DTSC - SITE CLEANUP PROGRAM - LEAD AGENCY		
School District:	SAN JOSE UNIFIED SCHOOL DISTRICT		
Past Use that Caused Contam:	EDUCATIONAL SERVICES		

Map Key	Number of Records	Direction	Distance (mi/ft)	Elev/Diff (ft)	Site	DB
---------	-------------------	-----------	------------------	----------------	------	----

Potential Media Affected: NONE SPECIFIED
 Potential Contaminant of Concern:

NONE SPECIFIED

Site History:

The approximately 3.3-acre site is currently occupied by elementary school buildings and residential homes, surrounded by residential development and a city park. Prior to the current development, the site was occupied by residential structures and a small equipment repair shop. Prior to 1900, it was utilized as a dump for general refuse. Additionally, an underground storage tank was removed from one of the parcels. This site is being addressed as part of the Watson Park Project.

Status: INACTIVE - NEEDS EVALUATION
Program Type: SCHOOL INVESTIGATION
CalEnviroScreen Score: 81-85%
Summary Link: https://www.envirostor.dtsc.ca.gov/public/profile_report?global_id=43820009

Completed Activities

Title: PEA Workplan
Title Link:
Area Name:
Area Link:
Sub Area:
Sub Area Link:
Document Type: Preliminary Endangerment Assessment Workplan
Date Completed: 6/26/2003
Comments: adden

Title: * Site Visit - Site Inspections/visit
Title Link:
Area Name:
Area Link:
Sub Area:
Sub Area Link:
Document Type: Site Inspections/Visit (Non LUR)
Date Completed: 4/11/2003
Comments:

Title: Environmental Oversight Agreement
Title Link: https://www.envirostor.dtsc.ca.gov/public/final_documents2?global_id=43820009&enforcement_id=6006334
Area Name:
Area Link:
Sub Area:
Sub Area Link:
Document Type: Environmental Oversight Agreement
Date Completed: 5/12/2003
Comments:

Title: Phase 1
Title Link: https://www.envirostor.dtsc.ca.gov/public/final_documents2?global_id=43820009&doc_id=6006337
Area Name:
Area Link:
Sub Area:
Sub Area Link:
Document Type: Phase 1
Date Completed: 5/15/2003
Comments:

33	1 of 7	N	0.32 / 1,707.42	87.25 / -4	DAP INC 520 MARBURG WAY SAN JOSE CA 95133	CERCLIS
--------------------	--------	---	--------------------	---------------	---	---------

Site ID: 0902223
Site EPA ID: CAD980893010
Site Street Address 2:

RNPL Status Code: N
NPL Status: Not on the NPL
RFED Facility Code: N

Map Key	Number of Records	Direction	Distance (mi/ft)	Elev/Diff (ft)	Site	DB
---------	-------------------	-----------	------------------	----------------	------	----

Site County Name:	SANTA CLARA	RFED Facility Desc:	Not a Federal Facility			
Site FIPS Code:	06085	USGS Hydro Unit No.:	18050003			
Region Code:	09	Site Cong. Dist. Code:	10			
Site SMSA No.:	7400	ROT Desc:	Unknown			
Site Prim. Latitude:	37D23M30S	FR NPL Update No.:				
Site Prim. Longitude:	121D50M00S	RFRA Code:				
Lat Long Source:						
RNON NPL Status Desc:	NFRAP-Site does not qualify for the NPL based on existing information					

CERCLIS Assess History

OU ID:	00	RALT Short Name:			
Act Code ID:		Act Start Date:			
RAT Code:		Act Complete Date:			
RAT Short Name:		AGT Order No.:	0		
RAT Name:		SH OU:			
RAT Hist. Only Flag:		SH Code:			
RAT NSI Indicator:		SH Seq:			
RAT Level:		SH Start Date:			
RAT DEF OU:		SH Complete Date:			
RFBS Code:		SH Lead:			
SPA Code:					
RAT Def:					
Site Desc:	No description available				
Site Alias:	No alias data available				

CERCLIS Assess History

OU ID:	00	RALT Short Name:	State (Fund)		
Act Code ID:	001	Act Start Date:			
RAT Code:	PA	Act Complete Date:	12/1/1987 00:00:00		
RAT Short Name:	PA	AGT Order No.:	130		
RAT Name:	PRELIMINARY ASSESSMENT	SH OU:			
RAT Hist. Only Flag:		SH Code:			
RAT NSI Indicator:	B	SH Seq:			
RAT Level:	1	SH Start Date:			
RAT DEF OU:	00	SH Complete Date:			
RFBS Code:	P	SH Lead:			
SPA Code:	13				
RAT Def:	Collection of diverse existing information about the source and nature of the site hazard. It is EPA policy to complete the preliminary assessment within one year of site discovery.				
Site Desc:					
Site Alias:					

CERCLIS Assess History

OU ID:	00	RALT Short Name:	EPA In-House		
Act Code ID:	001	Act Start Date:			
RAT Code:	VS	Act Complete Date:	9/8/1989 00:00:00		
RAT Short Name:	ARCH SITE	AGT Order No.:	1500		
RAT Name:	ARCHIVE SITE	SH OU:			
RAT Hist. Only Flag:		SH Code:			
RAT NSI Indicator:	B	SH Seq:			
RAT Level:	1	SH Start Date:			
RAT DEF OU:	00	SH Complete Date:			
RFBS Code:		SH Lead:			
SPA Code:	13				
RAT Def:	The decision is made that no further activity is planned at the site.				
Site Desc:					
Site Alias:					

CERCLIS Assess History

Map Key	Number of Records	Direction	Distance (mi/ft)	Elev/Diff (ft)	Site	DB
OU ID:	00				RALT Short Name: State (Fund)	
Act Code ID:	001				Act Start Date:	
RAT Code:	DS				Act Complete Date: 4/1/1985 00:00:00	
RAT Short Name:	DISCVRY				AGT Order No.: 10	
RAT Name:	DISCOVERY				SH OU:	
RAT Hist. Only Flag:					SH Code:	
RAT NSI Indicator:	B				SH Seq:	
RAT Level:	1				SH Start Date:	
RAT DEF OU:	00				SH Complete Date:	
RFBS Code:					SH Lead:	
SPA Code:	13					
RAT Def:		The process by which a potential hazardous waste site is brought to the attention of the EPA. The process can occur through the use of several mechanisms such as a phone call or referral by another government agency.				
Site Desc:						
Site Alias:						

CERCLIS Assess History

OU ID:	00				RALT Short Name: State (Fund)	
Act Code ID:	001				Act Start Date:	
RAT Code:	SI				Act Complete Date: 9/8/1989 00:00:00	
RAT Short Name:	SI				AGT Order No.: 160	
RAT Name:	SITE INSPECTION				SH OU:	
RAT Hist. Only Flag:					SH Code:	
RAT NSI Indicator:	B				SH Seq:	
RAT Level:	1				SH Start Date:	
RAT DEF OU:	00				SH Complete Date:	
RFBS Code:	P				SH Lead:	
SPA Code:	13					
RAT Def:		The process of collecting site data and samples to characterize the severity of the hazard for the hazard ranking score and/or enforcement support.				
Site Desc:						
Site Alias:						

[33](#)

2 of 7

N

0.32 /
1,707.42

87.25 /
-4

DAP INC
520 MARBURG WAY
SAN JOSE CA 95133

CERCLIS
NFRAP

Site ID:	902223	Site FIPS Code:	6085
Site EPA ID:	CAD980893010	Region Code:	9
Site Parent ID:		Site Cong. Dist. Code:	10
Site County Name:	SANTA CLARA	Federal Facility:	
Parent Site Name:			

CERCLIS-NFRAP Assess History

OU ID:	0	Act Start Date:	
Act Code ID:	1	Act Complete Date:	12/1/1987
RAT Code:	PA	AGT Order No.:	130
RAT Short Name:	PA	SH OU:	
RAT Name:	PRELIMINARY ASSESSMENT	SH Code:	
RAT Hist. Only Flag:		SH Seq:	
RAT NSI Indicator:	B	SH Start Date:	
RAT Level:	1	SH Complete Date:	
RAT DEF OU:	00	SH Lead:	
RFBS Code:	P	SH Qual:	
SPA Code:	13	RAQ Act. Qual Short:	Higher priority
RALT Short Name:	State (Fund)	RNPL Status Code:	N
RAT Def:	Collection of diverse existing information about the source and nature of the site hazard. It is EPA policy to complete the preliminary assessment within one year of site discovery.		
RNON NPL Status Desc:	NFRAP-Site does not qualify for the NPL based on existing information		

CERCLIS-NFRAP Assess History

OU ID:	0	Act Start Date:	
---------------	---	------------------------	--

Map Key	Number of Records	Direction	Distance (mi/ft)	Elev/Diff (ft)	Site	DB
Act Code ID:	1				Act Complete Date: 9/8/1989	
RAT Code:	VS				AGT Order No.: 1500	
RAT Short Name:	ARCH SITE				SH OU:	
RAT Name:	ARCHIVE SITE				SH Code:	
RAT Hist. Only Flag:					SH Seq:	
RAT NSI Indicator:	B				SH Start Date:	
RAT Level:	1				SH Complete Date:	
RAT DEF OU:	00				SH Lead:	
RFBS Code:					SH Qual:	
SPA Code:	13				RAQ Act. Qual Short:	
RALT Short Name:	EPA In-House				RNPL Status Code: N	
RAT Def:	The decision is made that no further activity is planned at the site.					
RNON NPL Status Desc:	NFRAP-Site does not qualify for the NPL based on existing information					

CERCLIS-NFRAP Assess History

OU ID:	0				Act Start Date:	
Act Code ID:	1				Act Complete Date: 4/1/1985	
RAT Code:	DS				AGT Order No.: 10	
RAT Short Name:	DISCVRY				SH OU:	
RAT Name:	DISCOVERY				SH Code:	
RAT Hist. Only Flag:					SH Seq:	
RAT NSI Indicator:	B				SH Start Date:	
RAT Level:	1				SH Complete Date:	
RAT DEF OU:	00				SH Lead:	
RFBS Code:					SH Qual:	
SPA Code:	13				RAQ Act. Qual Short:	
RALT Short Name:	State (Fund)				RNPL Status Code: N	
RAT Def:	The process by which a potential hazardous waste site is brought to the attention of the EPA. The process can occur through the use of several mechanisms such as a phone call or referral by another government agency.					
RNON NPL Status Desc:	NFRAP-Site does not qualify for the NPL based on existing information					

CERCLIS-NFRAP Assess History

OU ID:	0				Act Start Date:	
Act Code ID:	1				Act Complete Date: 9/8/1989	
RAT Code:	SI				AGT Order No.: 160	
RAT Short Name:	SI				SH OU:	
RAT Name:	SITE INSPECTION				SH Code:	
RAT Hist. Only Flag:					SH Seq:	
RAT NSI Indicator:	B				SH Start Date:	
RAT Level:	1				SH Complete Date:	
RAT DEF OU:	00				SH Lead:	
RFBS Code:	P				SH Qual:	
SPA Code:	13				RAQ Act. Qual Short: NFRAP	
RALT Short Name:	State (Fund)				RNPL Status Code: N	
RAT Def:	The process of collecting site data and samples to characterize the severity of the hazard for the hazard ranking score and/or enforcement support.					
RNON NPL Status Desc:	NFRAP-Site does not qualify for the NPL based on existing information					

[33](#) 3 of 7 N 0.32 / 1,707.42 87.25 / -4 Dap Inc. 520 N Marburg Wy San Jose CA LOP SANTA CLARA

SCVWD ID: 07S1E04C04f
 Closure Date: 1/15/1998
 Link: <http://lustop.sccgov.org/files/07S1E04C04f/>

[33](#) 4 of 7 N 0.32 / 1,707.42 87.25 / -4 DAP INC. 520 N MARBURG WAY SAN JOSE CA 95133 LUST

Global ID: T0608501754 County: SANTA CLARA
 Status: COMPLETED - CASE CLOSED Latitude: 37.357829

Map Key	Number of Records	Direction	Distance (mi/ft)	Elev/Diff (ft)	Site	DB
---------	-------------------	-----------	------------------	----------------	------	----

Status Date: 1998-01-15 00:00:00 **Longitude:** -121.868836
Case Type: LUST CLEANUP SITE
Date Source: LUST Cleanup Sites & Military UST Site from GeoTracker Project Search Results Export; LUST Cleanup Sites & Military UST Site from GeoTracker Cleanup Sites Data Download

LUST Cleanup Sites from GeoTracker Cleanup Sites Data Download - Facilities Detail

RB Case No: **Potential COC:** Gasoline
Local Case No: **How Discovered:**
Begin Date: 4/22/1991 **Stop Method:**
Lead Agency: SANTA CLARA COUNTY LOP **Stop Description:**
Local Agency: SANTA CLARA COUNTY LOP **Case Worker:** UST
CUF Case: NO **Military DoD Site:** No
CalEnvScreen Score: 86-90% **Leak Reported Dt:** 1991-04-25 00:00:00
EPA Region: 9 **No Further Action Dt:** 1998-01-15 00:00:00
Qty Risd Gallons:
Potential Media of Concern: Other Groundwater (uses other than drinking water)
How Discovered Description:
Calwater Watershed Name: Santa Clara - Coyote Creek (205.30)
DWR GW Subbasin Name: Santa Clara Valley - Santa Clara (2-009.02)
Disadvantaged Community:
Coordinate Source: * Digitized From APN (Acessor Parcel Maps)
Discharge Cause:
Discharge Source:
File Location: All Files are on GeoTracker or in the Local Agency Database
Site History:

LUST Cleanup Sites from GeoTracker Cleanup Sites Data Download - Regulatory Activity

Action Type: RESPONSE
Date : 1/15/1998
Action: Other Report / Document

Action Type: ENFORCEMENT
Date : 1/15/1998
Action: Closure/No Further Action Letter

Action Type: ENFORCEMENT
Date : 3/6/1997
Action: Notice of Responsibility - #39981

Action Type: Other
Date : 4/25/1991
Action: Leak Reported

LUST Cleanup Sites from GeoTracker Cleanup Sites Data Download - Regulatory Contacts

Contact Type: Regional Board Caseworker **Address:** 1515 CLAY ST SUITE 1400
Contact Name: Regional Water Board **Email:**
City: OAKLAND **Phone No:**
Organization Name: SAN FRANCISCO BAY RWQCB (REGION 2)

Contact Type: Local Agency Caseworker **Address:** 1555 Berger Drive, Suite 300
Contact Name: UST CASE WORKER **Email:**
City: SAN JOSE **Phone No:** 4089183400
Organization Name: SANTA CLARA COUNTY LOP

LUST Cleanup Sites from GeoTracker Cleanup Sites Data Download - Status History

Status: Completed - Case Closed
Status Date: 1/15/1998

Status: Open - Site Assessment

Map Key	Number of Records	Direction	Distance (mi/ft)	Elev/Diff (ft)	Site	DB
---------	-------------------	-----------	------------------	----------------	------	----

Status Date: 1/14/1998

Status: Open - Case Begin Date
Status Date: 4/22/1991

Status: Open - Site Assessment
Status Date: 4/22/1991

LUST Sites from GeoTracker Search - Regulatory Profile

Site Facility Name:	DAP INC.	Potential COC:	GASOLINE
Site Facility Type:	LUST CLEANUP SITE	Facility Type:	
Cleanup Status:	COMPLETED - CASE CLOSED	Composting Method:	
Project Status:		Address:	520 N MARBURG WAY
WDR Place Type:		City:	SAN JOSE
WDR File:		Zip:	95133
WDR Order:		County:	SANTA CLARA
CUF Priority Assig:		CUF Claim:	
CUF Amount Paid:			
File Location:	ALL FILES ARE ON GEOTRACKER OR IN THE LOCAL AGENCY DATABASE		
Designated Beneficial Use:	MUN, AGR, IND, PROC		
Project Oversight Agencies:			
Report Link:	https://geotracker.waterboards.ca.gov/profile_report?global_id=T0608501754		
Cleanup Status Detail:	COMPLETED - CASE CLOSED AS OF 1/15/1998		
Cleanup History Link:	https://geotracker.waterboards.ca.gov/profile_report_include?global_id=T0608501754&tabname=regulatoryhistory		
Potential Media of Concern:	OTHER GROUNDWATER (USES OTHER THAN DRINKING WATER)		
User Defined Beneficial Use:			
DWR GW Sub Basin:	Santa Clara Valley - Santa Clara (2-009.02)		
Calwater Watershed Name:	Santa Clara - Coyote Creek (205.30)		
Post Closure Site Management:			
Future Land Use:			
Cleanup Oversight Agencies:	SANTA CLARA COUNTY LOP (LEAD) CASEWORKER: UST CASE WORKER SAN FRANCISCO BAY RWQCB (REGION 2) CASEWORKER: Regional Water Board SANTA CLARA VALLEY WATER DISTRICT - CASE #: 07S1E04C04f		
Gndwater Monitoring Freque:			
Designated Beneficial Use Desc:	Municipal and Domestic Supply, Agricultural Supply, Industrial Service Supply, Industrial Process Supply		
Site History:			

No site history available

LUST Sites from GeoTracker Search - Cleanup Status History

Status: Completed - Case Closed
Date : 1/15/1998

Status: Open - Site Assessment
Date : 1/14/1998

Status: Open - Case Begin Date
Date : 4/22/1991

Status: Open - Site Assessment
Date : 4/22/1991

Sites from GeoTracker Search - Regulatory Activities

Action Type: Other Regulatory Actions
Action Date: 1/15/1998
Received Issue Date: 1/15/1998
Action: Closure/No Further Action Letter
Doc Link: https://geotracker.waterboards.ca.gov/view_documents?global_id=T0608501754&enforcement_id=6239901&temptable=ENFORCEMENT

Map Key	Number of Records	Direction	Distance (mi/ft)	Elev/Diff (ft)	Site	DB
---------	-------------------	-----------	------------------	----------------	------	----

Title Description Comments:

Action Type: Response Requested - Other
Action Date: 1/15/1998
Received Issue Date: 1/15/1998
Action: Other Report / Document
Doc Link: https://geotracker.waterboards.ca.gov/view_documents_all?global_id=T0608501754&doc_id=5835307
Title Description Comments:

SCVWD Electronic Files

Action Type: Notices
Action Date: 3/6/1997
Received Issue Date: 3/6/1997
Action: Notice of Responsibility - #39981
Doc Link:
Title Description Comments:

Action Type: Leak Action
Action Date: 4/25/1991
Received Issue Date:
Action: Leak Reported
Doc Link:
Title Description Comments:

Sites from GeoTracker Search - Documents

Document Type: Site Documents **Size :**
Document Date: 1/15/1998 **Submitted By:** COUNTY OF SANTA CLARA STUDENT INTERN (REGULATOR)
Type: CLOSURE/NO FURTHER ACTION LETTER **Submitted:**
Title: CLOSURE/NO FURTHER ACTION LETTER
Title Link: https://geotracker.waterboards.ca.gov/view_documents?global_id=T0608501754&enforcement_id=6239901

Document Type: Site Documents **Size :**
Document Date: 1/15/1998 **Submitted By:** COUNTY OF SANTA CLARA STUDENT INTERN (REGULATOR)
Type: OTHER REPORT / DOCUMENT **Submitted:**
Title: SCVWD ELECTRONIC FILES
Title Link: https://geotracker.waterboards.ca.gov/view_documents?global_id=T0608501754&document_id=5835307

Sites from GeoTracker Search - Related Cases

Identifier: T10000016167 **Address:** 520 N Marburg Way
Project Name: Dap Inc. **City:** SAN JOSE
Status: COMPLETED - CASE CLOSED **Association:** Related Global ID
Description:
Project Link: https://geotracker.waterboards.ca.gov/profile_report?global_id=T10000016167

[33](#) 5 of 7

N 0.32 / 1,707.42 87.25 / -4 **DAP INC**
520 MARBURG WAY
SAN JOSE CA 95133

SEMS
ARCHIVE

Site ID: 0902223 **FIPS Code:** 06085
EPA ID: CAD980893010 **Cong District:** 10
Superfund Alt Agmt: No **Region:** 09
Federal Facility: No **County:** SANTA CLARA
FF Docket: No
NPL: Not on the NPL
Non NPL Status: NFRAP-Site does not qualify for the NPL based on existing information

Map Key	Number of Records	Direction	Distance (mi/ft)	Elev/Diff (ft)	Site	DB
---------	-------------------	-----------	------------------	----------------	------	----

Action Information

Operable Units:	00				Start Actual:	
Action Code:	VS				Finish Actual:	09/08/1989
Action Name:	ARCH SITE				Qual:	
SEQ:	1				Curr Action Lead:	EPA Perf In-Hse
Operable Units:	00				Start Actual:	04/01/1985
Action Code:	DS				Finish Actual:	04/01/1985
Action Name:	DISCVRY				Qual:	
SEQ:	1				Curr Action Lead:	St Perf
Operable Units:	00				Start Actual:	
Action Code:	PA				Finish Actual:	12/01/1987
Action Name:	PA				Qual:	H
SEQ:	1				Curr Action Lead:	St Perf
Operable Units:	00				Start Actual:	
Action Code:	SI				Finish Actual:	09/08/1989
Action Name:	SI				Qual:	N
SEQ:	1				Curr Action Lead:	St Perf

33	6 of 7	N	0.32 / 1,707.42	87.25 / -4	DAP INC. 520 N MARBURG WAY SAN JOSE CA 95133	CLEANUP SITES
--------------------	--------	---	--------------------	---------------	--	------------------

Global ID:	T10000016167	Latitude:	37.35772
Status:	COMPLETED - CASE CLOSED	Longitude:	-121.86893
Status Date:	9/9/2020	County:	SANTA CLARA
Site Facility Type:	CLEANUP PROGRAM SITE		
Data Source:	Cleanup Program Sites from GeoTracker Search; Cleanup Sites from GeoTracker Cleanup Sites Data Download		

Cleanup Sites from GeoTracker Cleanup Sites Data Download - Facilities Detail

RB Case No:	43S0021	Potential COC:	
Local Case No:		How Discovered:	
Begin Date:	9/9/2020	Stop Method:	
Lead Agency:	SANTA CLARA COUNTY LOP	Stop Description:	
Local Agency:		Case Worker:	
CUF Case:	NO	Military DoD Site:	No
CalEnvScreen Score:	86-90%	Leak Reported Dt:	
EPA Region:	9	No Further Action Dt:	2020-09-09 00:00:00
Qty Rlsd Gallons:			
Potential Media of Concern:			
How Discovered Description:			
Calwater Watershed Name:	Santa Clara - Coyote Creek (205.30)		
DWR GW Subbasin Name:	Santa Clara Valley - Santa Clara (2-009.02)		
Disadvantaged Community:			
Coordinate Source:			
Discharge Cause:			
Discharge Source:			
File Location:			
Site History:			

Cleanup Sites from GeoTracker Cleanup Sites Data Download - Regulatory Activity

Action Type:	RESPONSE
Date:	1998-10-13 00:00:00
Action:	Correspondence
Action Type:	RESPONSE
Date:	1998-10-05 00:00:00
Action:	Correspondence
Action Type:	RESPONSE

Map Key	Number of Records	Direction	Distance (mi/ft)	Elev/Diff (ft)	Site	DB
Date:			1998-10-02 00:00:00			
Action:			Other Report / Document			
Action Type:			RESPONSE			
Date:			1998-04-16 00:00:00			
Action:			Other Report / Document			
Action Type:			RESPONSE			
Date:			1997-10-28 00:00:00			
Action:			Correspondence			
Action Type:			RESPONSE			
Date:			1997-07-01 00:00:00			
Action:			Site Assessment Report			
Action Type:			RESPONSE			
Date:			1997-05-22 00:00:00			
Action:			Other Report / Document			
Action Type:			RESPONSE			
Date:			1997-04-24 00:00:00			
Action:			Other Report / Document			
Action Type:			RESPONSE			
Date:			1997-04-18 00:00:00			
Action:			Tank Removal Report / UST Sampling Report			
Action Type:			RESPONSE			
Date:			1997-03-03 00:00:00			
Action:			Other Report / Document			
Action Type:			RESPONSE			
Date:			1991-07-25 00:00:00			
Action:			Correspondence			
Action Type:			RESPONSE			
Date:			1991-06-10 00:00:00			
Action:			Correspondence			

Cleanup Sites from GeoTracker Cleanup Sites Data Download - Status History

Status:	Open - Case Begin Date
Status Date:	2020-09-09 00:00:00
Status:	Open - Inactive
Status Date:	2020-09-09 00:00:00
Status:	Completed - Case Closed
Status Date:	2020-09-09 00:00:00

Cleanup Program Sites from GeoTracker Search - Regulatory Profile

Project Status:		Facility Type:	
Cuf Claim No:		WDR Place Type:	
CUF Priority Assign:		Wdr File No:	
CUF Amount Paid:		Wdr Order No:	
Composting Method:			
File Location:			
User Defined Beneficial Use:			
Designated Beneficial Use:	MUN, AGR, IND, PROC		
Designated Beneficial Use Desc:	Municipal and Domestic Supply, Agricultural Supply, Industrial Service Supply, Industrial Process Supply		
Project Oversight Agencies:			
Report Link:	https://geotracker.waterboards.ca.gov/profile_report?global_id=T10000016167		
Cleanup Status Detail:	COMPLETED - CASE CLOSED AS OF 9/9/2020		
Potential COC:	NONE SPECIFIED		
Potential Media of Concern:	NONE SPECIFIED		
Groundwater Monitoring			

Map Key	Number of Records	Direction	Distance (mi/ft)	Elev/Diff (ft)	Site	DB
---------	-------------------	-----------	------------------	----------------	------	----

Frequen:
DWR GW Sub Basin: Santa Clara Valley - Santa Clara (2-009.02)
CalWater Watershed Name: Santa Clara - Coyote Creek (205.30)
Post Closure Site Management:
Future Land Use:
Cleanup Oversight Agencies: SANTA CLARA COUNTY LOP (LEAD)
 SAN FRANCISCO BAY RWQCB (REGION 2) - CASE #: 43S0021
Cleanup History Link: https://geotracker.waterboards.ca.gov/profile_report_include?global_id=T10000016167&tabname=regulatoryhistory
Site History:
 No site history available

Sites from GeoTracker Search - Regulatory Activities

Action Type: Response Requested - Other **Action Date:** 10/13/1998
Action: Correspondence **Received Issue Date:** 10/13/1998
Doc Link: https://geotracker.waterboards.ca.gov/view_documents_all?global_id=T10000016167&doc_id=6031429
Title Description Comments:
 Facility Closure

Action Type: Response Requested - Other **Action Date:** 10/5/1998
Action: Correspondence **Received Issue Date:** 10/5/1998
Doc Link: https://geotracker.waterboards.ca.gov/view_documents_all?global_id=T10000016167&doc_id=6031428
Title Description Comments:

Status of the Property with Respect to Potential Soil and Groundwater Pollution

Action Type: Response Requested - Other **Action Date:** 10/2/1998
Action: Other Report / Document **Received Issue Date:** 10/2/1998
Doc Link: https://geotracker.waterboards.ca.gov/view_documents_all?global_id=T10000016167&doc_id=6031427
Title Description Comments:
 Environmental Consultation

Action Type: Response Requested - Other **Action Date:** 4/16/1998
Action: Other Report / Document **Received Issue Date:** 4/16/1998
Doc Link: https://geotracker.waterboards.ca.gov/view_documents_all?global_id=T10000016167&doc_id=6031417
Title Description Comments:
 Telecopier Cover Letter

Action Type: Response Requested - Other **Action Date:** 10/28/1997
Action: Correspondence **Received Issue Date:** 10/28/1997
Doc Link: https://geotracker.waterboards.ca.gov/view_documents_all?global_id=T10000016167&doc_id=6031430
Title Description Comments:
 Case File

Action Type: Response Requested - Reports **Action Date:** 7/1/1997
Action: Site Assessment Report **Received Issue Date:** 7/1/1997
Doc Link: https://geotracker.waterboards.ca.gov/view_documents_all?global_id=T10000016167&doc_id=6031424
Title Description Comments:
 Additional Environmental Site Assessment

Action Type: Response Requested - Reports **Action Date:** 7/1/1997
Action: Site Assessment Report **Received Issue Date:** 7/1/1997
Doc Link: https://geotracker.waterboards.ca.gov/view_documents_all?global_id=T10000016167&doc_id=6031425
Title Description Comments:

Map Key	Number of Records	Direction	Distance (mi/ft)	Elev/Diff (ft)	Site	DB
----------------	--------------------------	------------------	-------------------------	-----------------------	-------------	-----------

Additional Environmental Site Assessment

Action Type: Response Requested - Other
Action: Other Report / Document
Doc Link: https://geotracker.waterboards.ca.gov/view_documents_all?global_id=T10000016167&doc_id=6031422
Title Description Comments:

Phase II Environmental Site Assessment

Action Type: Response Requested - Other
Action: Other Report / Document
Doc Link: https://geotracker.waterboards.ca.gov/view_documents_all?global_id=T10000016167&doc_id=6031419
Title Description Comments:

Executive Summary

Action Type: Response Requested - Other
Action: Other Report / Document
Doc Link: https://geotracker.waterboards.ca.gov/view_documents_all?global_id=T10000016167&doc_id=6031420
Title Description Comments:

Phase I Environmental Site Assessment

Action Type: Response Requested - Other
Action: Other Report / Document
Doc Link: https://geotracker.waterboards.ca.gov/view_documents_all?global_id=T10000016167&doc_id=6031421
Title Description Comments:

Phase I Environmental Site Assessment

Action Type: Response Requested - Reports
Action: Tank Removal Report / UST Sampling Report
Doc Link: https://geotracker.waterboards.ca.gov/view_documents_all?global_id=T10000016167&doc_id=6031418
Title Description Comments:

Executive Summary Storage Tank Removal Report

Action Type: Response Requested - Reports
Action: Tank Removal Report / UST Sampling Report
Doc Link: https://geotracker.waterboards.ca.gov/view_documents_all?global_id=T10000016167&doc_id=6031431
Title Description Comments:

Storage Tank Removal Report

Action Type: Response Requested - Other
Action: Other Report / Document
Doc Link: https://geotracker.waterboards.ca.gov/view_documents_all?global_id=T10000016167&doc_id=6031416
Title Description Comments:

Uniform Underground Storage Tank System Closure Permit

Action Type: Response Requested - Other
Action: Correspondence
Doc Link: https://geotracker.waterboards.ca.gov/view_documents_all?global_id=T10000016167&doc_id=6031426
Title Description Comments:

Oversight Transfer

Action Type: Response Requested - Other
Action: Correspondence
Doc Link: https://geotracker.waterboards.ca.gov/view_documents_all?global_id=T10000016167&doc_id=6031423
Title Description Comments:

Map Key	Number of Records	Direction	Distance (mi/ft)	Elev/Diff (ft)	Site	DB
---------	-------------------	-----------	------------------	----------------	------	----

Spill or Leak of Gasoline

Sites from GeoTracker Search - Documents

Document Type:	Site Documents	Submitted:	
Document Date:	10/13/1998	Submitted By:	LIZBETH AGUAYO (REGULATOR)
Size :			
Title:	FACILITY CLOSURE		
Title Link:	https://geotracker.waterboards.ca.gov/view_documents?global_id=T10000016167&document_id=6031429		
Type:	CORRESPONDENCE		
Document Type:	Site Documents	Submitted:	
Document Date:	10/5/1998	Submitted By:	LIZBETH AGUAYO (REGULATOR)
Size :			
Title:	STATUS OF THE PROPERTY WITH RESPECT TO POTENTIAL SOIL AND GROUNDWATER POLLUTION		
Title Link:	https://geotracker.waterboards.ca.gov/view_documents?global_id=T10000016167&document_id=6031428		
Type:	CORRESPONDENCE		
Document Type:	Site Documents	Submitted:	
Document Date:	10/2/1998	Submitted By:	LIZBETH AGUAYO (REGULATOR)
Size :			
Title:	ENVIRONMENTAL CONSULTATION		
Title Link:	https://geotracker.waterboards.ca.gov/view_documents?global_id=T10000016167&document_id=6031427		
Type:	OTHER REPORT / DOCUMENT		
Document Type:	Site Documents	Submitted:	
Document Date:	4/16/1998	Submitted By:	LIZBETH AGUAYO (REGULATOR)
Size :			
Title:	TELECOPIER COVER LETTER		
Title Link:	https://geotracker.waterboards.ca.gov/view_documents?global_id=T10000016167&document_id=6031417		
Type:	OTHER REPORT / DOCUMENT		
Document Type:	Site Documents	Submitted:	
Document Date:	10/28/1997	Submitted By:	LIZBETH AGUAYO (REGULATOR)
Size :			
Title:	CASE FILE		
Title Link:	https://geotracker.waterboards.ca.gov/view_documents?global_id=T10000016167&document_id=6031430		
Type:	CORRESPONDENCE		
Document Type:	Site Documents	Submitted:	
Document Date:	7/1/1997	Submitted By:	LIZBETH AGUAYO (REGULATOR)
Size :			
Title:	ADDITIONAL ENVIRONMENTAL SITE ASSESSMENT		
Title Link:	https://geotracker.waterboards.ca.gov/view_documents?global_id=T10000016167&document_id=6031425		
Type:	SITE ASSESSMENT REPORT		
Document Type:	Site Documents	Submitted:	
Document Date:	7/1/1997	Submitted By:	LIZBETH AGUAYO (REGULATOR)
Size :			
Title:	ADDITIONAL ENVIRONMENTAL SITE ASSESSMENT		
Title Link:	https://geotracker.waterboards.ca.gov/view_documents?global_id=T10000016167&document_id=6031424		
Type:	SITE ASSESSMENT REPORT		
Document Type:	Site Documents	Submitted:	
Document Date:	5/22/1997	Submitted By:	LIZBETH AGUAYO (REGULATOR)
Size :			
Title:	PHASE II ENVIRONMENTAL SITE ASSESSMENT		
Title Link:	https://geotracker.waterboards.ca.gov/view_documents?global_id=T10000016167&document_id=6031422		
Type:	OTHER REPORT / DOCUMENT		
Document Type:	Site Documents	Submitted:	
Document Date:	4/24/1997	Submitted By:	LIZBETH AGUAYO (REGULATOR)
Size :			
Title:	EXECUTIVE SUMMARY		
Title Link:	https://geotracker.waterboards.ca.gov/view_documents?global_id=T10000016167&document_id=6031419		
Type:	OTHER REPORT / DOCUMENT		

Document Type: Site Documents
Document Date: 4/24/1997
Submitted:
Submitted By: LIZBETH AGUAYO (REGULATOR)
Size :
Title: PHASE I ENVIRONMENTAL SITE ASSESSMENT
Title Link: https://geotracker.waterboards.ca.gov/view_documents?global_id=T10000016167&document_id=6031421
Type: OTHER REPORT / DOCUMENT

Document Type: Site Documents
Document Date: 4/24/1997
Submitted:
Submitted By: LIZBETH AGUAYO (REGULATOR)
Size :
Title: PHASE I ENVIRONMENTAL SITE ASSESSMENT
Title Link: https://geotracker.waterboards.ca.gov/view_documents?global_id=T10000016167&document_id=6031420
Type: OTHER REPORT / DOCUMENT

Document Type: Site Documents
Document Date: 4/18/1997
Submitted:
Submitted By: LIZBETH AGUAYO (REGULATOR)
Size :
Title: STORAGE TANK REMOVAL REPORT
Title Link: https://geotracker.waterboards.ca.gov/view_documents?global_id=T10000016167&document_id=6031431
Type: TANK REMOVAL REPORT / UST SAMPLING REPORT

Document Type: Site Documents
Document Date: 4/18/1997
Submitted:
Submitted By: LIZBETH AGUAYO (REGULATOR)
Size :
Title: EXECUTIVE SUMMARY STORAGE TANK REMOVAL REPORT
Title Link: https://geotracker.waterboards.ca.gov/view_documents?global_id=T10000016167&document_id=6031418
Type: TANK REMOVAL REPORT / UST SAMPLING REPORT

Document Type: Site Documents
Document Date: 3/3/1997
Submitted:
Submitted By: LIZBETH AGUAYO (REGULATOR)
Size :
Title: UNIFORM UNDERGROUND STORAGE TANK SYSTEM CLOSURE PERMIT
Title Link: https://geotracker.waterboards.ca.gov/view_documents?global_id=T10000016167&document_id=6031416
Type: OTHER REPORT / DOCUMENT

Document Type: Site Documents
Document Date: 7/25/1991
Submitted:
Submitted By: LIZBETH AGUAYO (REGULATOR)
Size :
Title: OVERSIGHT TRANSFER
Title Link: https://geotracker.waterboards.ca.gov/view_documents?global_id=T10000016167&document_id=6031426
Type: CORRESPONDENCE

Document Type: Site Documents
Document Date: 6/10/1991
Submitted:
Submitted By: LIZBETH AGUAYO (REGULATOR)
Size :
Title: SPILL OR LEAK OF GASOLINE
Title Link: https://geotracker.waterboards.ca.gov/view_documents?global_id=T10000016167&document_id=6031423
Type: CORRESPONDENCE

Sites from GeoTracker Search - Cleanup Status History

Status: Open - Case Begin Date
Date: 9/9/2020

Status: Open - Inactive
Date: 9/9/2020

Status: Completed - Case Closed
Date: 9/9/2020

Sites from GeoTracker Search - Related Cases

Identifier: T0608501754
Status: COMPLETED - CASE CLOSED
Association: Related Global ID
Description:
Address: 520 N Marburg Way
City: SAN JOSE

Map Key	Number of Records	Direction	Distance (mi/ft)	Elev/Diff (ft)	Site	DB
---------	-------------------	-----------	------------------	----------------	------	----

Project Name: Dap Inc.
 Project Link: https://geotracker.waterboards.ca.gov/profile_report?global_id=T0608501754

33	7 of 7	N	0.32 / 1,707.42	87.25 / -4	DAP, INC. 520 NORTH MARBURG WAY SAN JOSE CA 95133	CALSITES
--------------------	--------	---	-----------------	------------	---	----------

ID No:	43280116	Assembly:	
Status Date:	07/06/1994	Senate:	
NPL:		Region:	2
Tier:		Region Name:	BERKELEY
Fund:		County Co:	43
Access :	C	Facility County:	SANTA CLARA
Access Code:	CONTROLLED	Lat Deg:	0
Cortese:		Lat Min:	0
Hrscore:		Lat Sec:	0
Hrsdate:		Lat Dir:	
Groundwater Contam:		Long Deg:	0
GW Code:	NOT REPORTED	Long Min:	0
No Sources:	0	Long Sec:	0
RWQCB Name:	SAN FRANCISCO BAY	Long Dir:	
Branch Name:	NORTH COAST	LImethod:	
Staff:		LIdesc:	
Senior:			
Status Name:	PROPERTY/SITE REFERRED TO ANOTHER AGENCY		
Type Name:	N/A		
Lead Name:	N/A		
SIC Name:	MANU - CHEMICALS & ALLIED PRODUCTS		
Filename:			
Background:			

Comments:

SELF MONITORING SFBRWQCB REQUIRES SEMIANNUAL GROUNDWATER MONITORING. PRELIM ASSESS DONE PENDING: FAC CURRENTLY CHARACTERIZING EXTENT OF SOIL CONTMN UNDER CAO ISSUED BY RWQCB. 8 U/G TANKS AND 7 ABOVE GRD TANKS. SUBMIT TO EPA NFA: RWQCB IS LEAD AGENCY PERMIT(OTHER) BAY AREA AIR QUALITY MGMT DIST PERMIT TO OPERATE BAGHOUSE. SITE INSP DONE 8 U/G TANKS REMOVED, 2 NEW TANKS WILL BE INSTALLED. CLEANUP IN PROGRESS UNDER RWQCB OVER-SIGHT. SOIL EXCAVATED TO 20 FEET, BEING AERATED ON-SITE. NFA FOR CERCLA

34	1 of 1	NNE	0.33 / 1,762.96	86.86 / -4	DAP, INC. 520 NORTH MARBURG WAY SAN JOSE CA 95133	ENVIROSTOR
--------------------	--------	-----	-----------------	------------	---	------------

Estor/EPA ID:	43280116	Assembly District:	25
Site Code:		Senate District:	15
Nat Priority List:	NO	Permit Renewal Lead:	
APN:	254-03-010	Public Partici Spclst:	
Census Tract:	6085503601	Project Manager:	
Site Type:	EVALUATION	County:	SANTA CLARA
Address Description:	520 NORTH MARBURG WAY	Latitude:	37.3578838361297
Office:	CLEANUP BERKELEY	Longitude:	-121.868531512718
Special Program:	* CERC2	Acres:	APPR. 5 ACRES
Funding:		Supervisor:	
Cleanup Status:	REFER: RWQCB AS OF 6/5/2002		
Cleanup Oversight Agencies:	NONE SPECIFIED		
School District:			
Past Use that Caused Contam:	NONE SPECIFIED		
Potential Media Affected:	NONE SPECIFIED		
Potential Contamin of Concern:			

UNCATEGORIZED

Site History:

The Dap site was built in 1963. Prior to 1963 the area was used for agricultural purposes. Dap, Inc manufactured a variety of caulking and glazing compounds. When Dap operated the facility they handled and stored numerous chemicals, solvents and gasoline. Dap, Inc ceased manufacturing in

Map Key	Number of Records	Direction	Distance (mi/ft)	Elev/Diff (ft)	Site	DB
---------	-------------------	-----------	------------------	----------------	------	----

1993 and continued to use the facility to store chemical products from 1993 to 1997.

Status: REFER: RWQCB
Program Type: EVALUATION
CalEnviroScreen Score: 86-90%
Summary Link: https://www.envirostor.dtsc.ca.gov/public/profile_report?global_id=43280116

Completed Activities

Title: Dap Site Screening
Title Link: https://www.envirostor.dtsc.ca.gov/public/final_documents2?global_id=43280116&doc_id=6010887
Area Name:
Area Link:
Sub Area:
Sub Area Link:
Document Type: Site Screening
Date Completed: 6/5/2002
Comments: Referred to Water board. The site was under Water Board oversight.

Title: Site Inspection Report
Title Link:
Area Name:
Area Link:
Sub Area:
Sub Area Link:
Document Type: *Site Inspection (SI) Report
Date Completed: 10/21/1988
Comments: Completed SI. In August 1986, while transferring solvent from one subsurface underground tank to another, about 260 gallons solvent (Hi Sol #10) spill occurred in the underground storage tank (UST) farm. The subsequent investigation found levels of total hydrocarbons in the soil (7600 ppm) at the site and in the groundwater (56 ppb) below the site. SF Regional Water Quality Control Board (RWQCB) issued Cleanup and Abatement Order (CAO) No. 87-004 to Dap. Starting in August 1988, seven USTs and contaminated soil were removed. The soil analyses results showed ethyl benzene (5 to 14 ppb), 1,4-dichlorobenzene (15 ppb), toluene (0.8 to 20 ppb) and xylene (15 to 150 ppb).

Title: Preliminary Assessment Report
Title Link:
Area Name:
Area Link:
Sub Area:
Sub Area Link:
Document Type: Preliminary Assessment Report
Date Completed: 10/25/1987
Comments:

35	1 of 1	ESE	0.33 / 1,766.15	87.31 / -4	Della Maggiore Stone 87 30th St San Jose CA	LOP SANTA CLARA
--------------------	--------	-----	--------------------	---------------	---	--------------------

SCVWD ID: 07S1E04K04f
Closure Date: 3/9/2016
Link: <http://lustop.sccgov.org/files/07S1E04K04f/>

36	1 of 1	SE	0.35 / 1,848.59	90.99 / 0	MCDONALDS PROPERTY E SANTA CLARA & 27TH ST ST SAN JOSE CA 95116	LUST
--------------------	--------	----	--------------------	--------------	---	------

Global ID: T0608501894
Status: COMPLETED - CASE CLOSED
Status Date: 1995-06-29 00:00:00
Case Type: LUST CLEANUP SITE
Date Source: LUST Cleanup Sites & Military UST Site from GeoTracker Project Search Results Export; LUST Cleanup Sites & Military UST Site from GeoTracker Cleanup Sites Data Download

County: SANTA CLARA
Latitude: 37.348654
Longitude: -121.864974

Map Key	Number of Records	Direction	Distance (mi/ft)	Elev/Diff (ft)	Site	DB
---------	-------------------	-----------	------------------	----------------	------	----

LUST Cleanup Sites from GeoTracker Cleanup Sites Data Download - Facilities Detail

RB Case No:		Potential COC:	Gasoline
Local Case No:		How Discovered:	
Begin Date:	1/1/1994	Stop Method:	
Lead Agency:	SANTA CLARA COUNTY LOP	Stop Description:	
Local Agency:	SANTA CLARA COUNTY LOP	Case Worker:	UST
CUF Case:	NO	Military DoD Site:	No
CalEnvScreen Score:	91-95%	Leak Reported Dt:	1994-01-01 00:00:00
EPA Region:	9	No Further Action Dt:	1995-06-29 00:00:00
Qty Rlsd Gallons:			
Potential Media of Concern:	Soil		
How Discovered Description:			
Calwater Watershed Name:	Santa Clara - Coyote Creek (205.30)		
DWR GW Subbasin Name:	Santa Clara Valley - Santa Clara (2-009.02)		
Disadvantaged Community:			
Coordinate Source:	* Historical Geocode - Street Match		
Discharge Cause:			
Discharge Source:			
File Location:	All Files are on GeoTracker or in the Local Agency Database		
Site History:			

Fuel leak case closed 6/29/95. During construction, petroleum hydrocarbon soil was removed in association with trenching for a storm drain. This work was conducted following fuel leak case closure and was handled by the County of Santa Clara Hazardous Materials Compliance Division through their Voluntary Cleanup Program (VCP). All electronic files for the VCP cleanup have been uploaded to Geotracker.

LUST Cleanup Sites from GeoTracker Cleanup Sites Data Download - Regulatory Activity

Action Type:	RESPONSE
Date :	8/11/1995
Action:	Final Remedial Action Report / Corrective Action Report
Action Type:	RESPONSE
Date :	7/28/1995
Action:	Other Report / Document
Action Type:	RESPONSE
Date :	7/28/1995
Action:	Soil and Water Investigation Workplan
Action Type:	ENFORCEMENT
Date :	6/29/1995
Action:	Closure/No Further Action Letter
Action Type:	RESPONSE
Date :	6/26/1995
Action:	Site Assessment Report
Action Type:	RESPONSE
Date :	6/26/1995
Action:	Other Report / Document
Action Type:	RESPONSE
Date :	6/8/1995
Action:	Correspondence
Action Type:	RESPONSE
Date :	6/1/1995
Action:	Other Report / Document
Action Type:	RESPONSE
Date :	5/15/1995
Action:	Other Report / Document
Action Type:	RESPONSE
Date :	5/11/1995
Action:	Correspondence

Map Key	Number of Records	Direction	Distance (mi/ft)	Elev/Diff (ft)	Site	DB
---------	-------------------	-----------	------------------	----------------	------	----

Action Type: Other
Date : 1/1/1994
Action: Leak Reported

LUST Cleanup Sites from GeoTracker Cleanup Sites Data Download - Regulatory Contacts

Contact Type: Local Agency Caseworker **Address:** 1555 Berger Drive, Suite 300
Contact Name: UST CASE WORKER **Email:**
City: SAN JOSE **Phone No:** 4089183400
Organization Name: SANTA CLARA COUNTY LOP

Contact Type: Regional Board Caseworker **Address:** 1515 CLAY ST SUITE 1400
Contact Name: Regional Water Board **Email:**
City: OAKLAND **Phone No:**
Organization Name: SAN FRANCISCO BAY RWQCB (REGION 2)

LUST Cleanup Sites from GeoTracker Cleanup Sites Data Download - Status History

Status: Completed - Case Closed
Status Date: 6/29/1995

Status: Open - Case Begin Date
Status Date: 1/1/1994

LUST Sites from GeoTracker Search - Regulatory Profile

Site Facility Name: MCDONALDS PROPERTY **Potential COC:** GASOLINE
Site Facility Type: LUST CLEANUP SITE **Facility Type:**
Cleanup Status: COMPLETED - CASE CLOSED **Composting Method:**
Project Status: **Address:** E SANTA CLARA & 27TH ST ST
WDR Place Type: **City:** SAN JOSE
WDR File: **Zip:** 95116
WDR Order: **County:** SANTA CLARA
CUF Priority Assig: **CUF Claim:**
CUF Amount Paid:
File Location: ALL FILES ARE ON GEOTRACKER OR IN THE LOCAL AGENCY DATABASE
Designated Beneficial Use: MUN, AGR, IND, PROC
Project Oversight Agencies:
Report Link: https://geotracker.waterboards.ca.gov/profile_report?global_id=T0608501894
Cleanup Status Detail: COMPLETED - CASE CLOSED AS OF 6/29/1995
Cleanup History Link: https://geotracker.waterboards.ca.gov/profile_report_include?global_id=T0608501894&tabname=regulatoryhistory
Potential Media of Concern: SOIL
User Defined Beneficial Use:
DWR GW Sub Basin: Santa Clara Valley - Santa Clara (2-009.02)
Calwater Watershed Name: Santa Clara - Coyote Creek (205.30)
Post Closure Site Management:
Future Land Use:
Cleanup Oversight Agencies: SANTA CLARA COUNTY LOP (LEAD)
CASEWORKER: UST CASE WORKER
SAN FRANCISCO BAY RWQCB (REGION 2)
CASEWORKER: Regional Water Board
SANTA CLARA VALLEY WATER DISTRICT - CASE #: 07S1E04Q01f

Gndwater Monitoring Freque:
Designated Beneficial Use Municipal and Domestic Supply, Agricultural Supply, Industrial Service Supply, Industrial Process Supply
Desc:
Site History:

Fuel leak case closed 6/29/95. During construction, petroleum hydrocarbon soil was removed in association with trenching for a storm drain. This work was conducted following fuel leak case closure and was handled by the County of Santa Clara Hazardous Materials Compliance Division through their Voluntary Cleanup Program (VCP). All electronic files for the VCP cleanup have been uploaded to Geotracker.

LUST Sites from GeoTracker Search - Cleanup Status History

Map Key	Number of Records	Direction	Distance (mi/ft)	Elev/Diff (ft)	Site	DB
Status:		Completed - Case Closed				
Date :		6/29/1995				
Status:		Open - Case Begin Date				
Date :		1/1/1994				
<u>Sites from GeoTracker Search - Regulatory Activities</u>						
Action Type:		Response Requested - Reports				
Action Date:		8/11/1995				
Received Issue Date:		8/11/1995				
Action:		Final Remedial Action Report / Corrective Action Report				
Doc Link:		https://geotracker.waterboards.ca.gov/view_documents_all?global_id=T0608501894&doc_id=5719813				
Title Description Comments:		VCP Closure Report				
Action Type:		Response Requested - Other				
Action Date:		7/28/1995				
Received Issue Date:		7/28/1995				
Action:		Other Report / Document				
Doc Link:		https://geotracker.waterboards.ca.gov/view_documents_all?global_id=T0608501894&doc_id=5719812				
Title Description Comments:		Soil Disposal Documentation				
Action Type:		Response Requested - Workplans				
Action Date:		7/28/1995				
Received Issue Date:		7/28/1995				
Action:		Soil and Water Investigation Workplan				
Doc Link:		https://geotracker.waterboards.ca.gov/view_documents_all?global_id=T0608501894&doc_id=5719816				
Title Description Comments:		Work Plan				
Action Type:		Other Regulatory Actions				
Action Date:		6/29/1995				
Received Issue Date:		6/29/1995				
Action:		Closure/No Further Action Letter				
Doc Link:		https://geotracker.waterboards.ca.gov/view_documents?global_id=T0608501894&enforcement_id=6141378&temptable=ENFORCEMENT				
Title Description Comments:						
Action Type:		Response Requested - Reports				
Action Date:		6/26/1995				
Received Issue Date:		6/26/1995				
Action:		Site Assessment Report				
Doc Link:		https://geotracker.waterboards.ca.gov/view_documents_all?global_id=T0608501894&doc_id=5719815				
Title Description Comments:		Soil Analytical Report				
Action Type:		Response Requested - Other				
Action Date:		6/26/1995				
Received Issue Date:		6/26/1995				
Action:		Other Report / Document				
Doc Link:		https://geotracker.waterboards.ca.gov/view_documents_all?global_id=T0608501894&doc_id=5756231				
Title Description Comments:		SCVWD Electronic Files				
Action Type:		Response Requested - Other				
Action Date:		6/8/1995				

Map Key	Number of Records	Direction	Distance (mi/ft)	Elev/Diff (ft)	Site	DB
---------	-------------------	-----------	------------------	----------------	------	----

Received Issue Date: 6/8/1995
Action: Correspondence
Doc Link: https://geotracker.waterboards.ca.gov/view_documents_all?global_id=T0608501894&doc_id=5719810
Title Description Comments:

Letter from consultant

Action Type: Response Requested - Other
Action Date: 6/1/1995
Received Issue Date: 6/1/1995
Action: Other Report / Document
Doc Link: https://geotracker.waterboards.ca.gov/view_documents_all?global_id=T0608501894&doc_id=5719814
Title Description Comments:

VCP field photos taken by HMCD staff

Action Type: Response Requested - Other
Action Date: 5/15/1995
Received Issue Date: 5/15/1995
Action: Other Report / Document
Doc Link: https://geotracker.waterboards.ca.gov/view_documents_all?global_id=T0608501894&doc_id=5719811
Title Description Comments:

Site Safety Plan

Action Type: Response Requested - Other
Action Date: 5/11/1995
Received Issue Date: 5/11/1995
Action: Correspondence
Doc Link: https://geotracker.waterboards.ca.gov/view_documents_all?global_id=T0608501894&doc_id=5719809
Title Description Comments:

001.pdf

Action Type: Leak Action
Action Date: 1/1/1994
Received Issue Date:
Action: Leak Reported
Doc Link:
Title Description Comments:

Sites from GeoTracker Search - Documents

Document Type: Site Documents **Size :**
Document Date: 8/11/1995 **Submitted By:** LANI LEE (REGULATOR)
Type: FINAL REMEDIAL ACTION REPORT / **Submitted:**
CORRECTIVE ACTION REPORT
Title: VCP CLOSURE REPORT
Title Link: https://geotracker.waterboards.ca.gov/view_documents?global_id=T0608501894&document_id=5719813

Document Type: Site Documents **Size :**
Document Date: 7/28/1995 **Submitted By:** LANI LEE (REGULATOR)
Type: OTHER REPORT / DOCUMENT **Submitted:**
SOIL DISPOSAL DOCUMENTATION
Title:
Title Link: https://geotracker.waterboards.ca.gov/view_documents?global_id=T0608501894&document_id=5719812

Document Type: Site Documents **Size :**
Document Date: 7/28/1995 **Submitted By:** LANI LEE (REGULATOR)
Type: SOIL AND WATER INVESTIGATION **Submitted:**
WORKPLAN
Title: WORK PLAN
Title Link: https://geotracker.waterboards.ca.gov/view_documents?global_id=T0608501894&document_id=5719816

Document Type: Site Documents **Size :**

Map Key	Number of Records	Direction	Distance (mi/ft)	Elev/Diff (ft)	Site	DB
Document Date:	6/29/1995				Submitted By: COUNTY OF SANTA CLARA STUDENT INTERN (REGULATOR)	
Type:	CLOSURE/NO FURTHER ACTION LETTER				Submitted:	
Title:	CLOSURE/NO FURTHER ACTION LETTER					
Title Link:	https://geotracker.waterboards.ca.gov/view_documents?global_id=T0608501894&enforcement_id=6141378					
Document Type:	Site Documents				Size :	
Document Date:	6/26/1995				Submitted By: COUNTY OF SANTA CLARA STUDENT INTERN (REGULATOR)	
Type:	OTHER REPORT / DOCUMENT				Submitted:	
Title:	SCVWD ELECTRONIC FILES - REGULATOR RESPONSE					
Title Link:	https://geotracker.waterboards.ca.gov/view_documents?global_id=T0608501894&document_id=5756231					
Document Type:	Site Documents				Size :	
Document Date:	6/26/1995				Submitted By: LANI LEE (REGULATOR)	
Type:	SITE ASSESSMENT REPORT				Submitted:	
Title:	SOIL ANALYTICAL REPORT					
Title Link:	https://geotracker.waterboards.ca.gov/view_documents?global_id=T0608501894&document_id=5719815					
Document Type:	Site Documents				Size :	
Document Date:	6/8/1995				Submitted By: LANI LEE (REGULATOR)	
Type:	CORRESPONDENCE				Submitted:	
Title:	LETTER FROM CONSULTANT					
Title Link:	https://geotracker.waterboards.ca.gov/view_documents?global_id=T0608501894&document_id=5719810					
Document Type:	Site Documents				Size :	
Document Date:	6/1/1995				Submitted By: LANI LEE (REGULATOR)	
Type:	OTHER REPORT / DOCUMENT				Submitted:	
Title:	VCP FIELD PHOTOS TAKEN BY HMCD STAFF - REGULATOR RESPONSE					
Title Link:	https://geotracker.waterboards.ca.gov/view_documents?global_id=T0608501894&document_id=5719814					
Document Type:	Site Documents				Size :	
Document Date:	5/15/1995				Submitted By: LANI LEE (REGULATOR)	
Type:	OTHER REPORT / DOCUMENT				Submitted:	
Title:	SITE SAFETY PLAN					
Title Link:	https://geotracker.waterboards.ca.gov/view_documents?global_id=T0608501894&document_id=5719811					
Document Type:	Site Documents				Size :	
Document Date:	5/11/1995				Submitted By: LANI LEE (REGULATOR)	
Type:	CORRESPONDENCE				Submitted:	
Title:	001.PDF - REGULATOR RESPONSE					
Title Link:	https://geotracker.waterboards.ca.gov/view_documents?global_id=T0608501894&document_id=5719809					

[37](#) 1 of 1

SSE

0.37 /
1,931.57

92.16 /
1

CORPUZ TRUST
1147 EAST SANTA CLARA
STREET
SAN JOSE CA 95116

**CLEANUP
SITES**

Global ID: T10000006973
Status: OPEN - REMEDIATION
Status Date: 8/12/2019
Site Facility Type: CLEANUP PROGRAM SITE
Data Source: Cleanup Program Sites from GeoTracker Search; Cleanup Sites from GeoTracker Cleanup Sites Data Download

Latitude: 37.34706
Longitude: -121.86802
County: SANTA CLARA

Cleanup Sites from GeoTracker Cleanup Sites Data Download - Facilities Detail

RB Case No: **Potential COC:** Tetrachloroethylene (PCE), Trichloroethylene (TCE)

Local Case No: 07S1E04Q03s
Begin Date: 3/4/2015
Lead Agency: SANTA CLARA COUNTY LOP
Local Agency: SANTA CLARA COUNTY LOP
CUF Case: NO
CalEnvScreen Score: 76-80%
EPA Region: 9
Qty Risd Gallons:
Potential Media of Concern: Other Groundwater (uses other than drinking water), Soil, Soil Vapor

How Discovered: Site Assessment/Site Investigation
Stop Method: Change Operating Procedures
Stop Description: operations ceased
Case Worker: GOR
Military DoD Site: No
Leak Reported Dt: 2015-03-04 00:00:00
No Further Action Dt:

Map Key	Number of Records	Direction	Distance (mi/ft)	Elev/Diff (ft)	Site	DB
----------------	--------------------------	------------------	-------------------------	-----------------------	-------------	-----------

How Discovered Description:

Calwater Watershed Name: Santa Clara - Coyote Creek (205.30)
DWR GW Subbasin Name: Santa Clara Valley - Santa Clara (2-009.02)
Disadvantaged Community: Disadvantaged Community
Coordinate Source:
Discharge Cause: Unknown
Discharge Source: Other
File Location: All Files are on GeoTracker or in the Local Agency Database
Site History:

Subsurface investigations have revealed that PCE, as well as other Volatile Organic Chemicals (VOCs) are present beneath the site. PCE was likely released to the subsurface during the operations of a dry cleaning business which historically operated at the site. The PCE has impacted soil, soil vapor, and groundwater beneath the property. Residential properties located downgradient of the site. Additional sampling in and around the site will be required to develop a comprehensive plan to remediate the contamination to acceptable levels. Once the contaminant plume is adequately delineated, full scale implementation of a remediation system is expected to take several months and may operate for several years.

Cleanup Sites from GeoTracker Cleanup Sites Data Download - Regulatory Activity

Action Type: RESPONSE
Date: 2021-04-23 00:00:00
Action: Other Report / Document

Action Type: RESPONSE
Date: 2021-04-16 00:00:00
Action: Soil Vapor Intrusion Investigation Workplan

Action Type: ENFORCEMENT
Date: 2021-03-26 00:00:00
Action: Staff Letter

Action Type: RESPONSE
Date: 2020-03-27 00:00:00
Action: Final Remedial Action Report / Corrective Action Report

Action Type: RESPONSE
Date: 2020-02-28 00:00:00
Action: Site Investigation Workplan

Action Type: RESPONSE
Date: 2019-09-20 00:00:00
Action: Soil Vapor Intrusion Investigation Workplan

Action Type: ENFORCEMENT
Date: 2019-08-23 00:00:00
Action: Staff Letter

Action Type: ENFORCEMENT
Date: 2019-08-13 00:00:00
Action: Staff Letter

Action Type: ENFORCEMENT
Date: 2019-02-20 00:00:00
Action: Staff Letter

Action Type: ENFORCEMENT
Date: 2019-02-12 00:00:00
Action: Letter - Notice

Action Type: RESPONSE
Date: 2019-02-08 00:00:00
Action: Corrective Action Plan / Remedial Action Plan - Regulator Responded

Action Type: RESPONSE
Date: 2019-02-08 00:00:00
Action: Monitoring Report - Quarterly

Action Type: RESPONSE

<i>Map Key</i>	<i>Number of Records</i>	<i>Direction</i>	<i>Distance (mi/ft)</i>	<i>Elev/Diff (ft)</i>	<i>Site</i>	<i>DB</i>
Date:						
Action:					2018-11-02 00:00:00 Site Assessment Report	
Action Type:					RESPONSE	
Date:					2018-11-02 00:00:00	
Action:					Monitoring Report - Quarterly	
Action Type:					ENFORCEMENT	
Date:					2018-10-04 00:00:00	
Action:					Staff Letter	
Action Type:					ENFORCEMENT	
Date:					2018-07-18 00:00:00	
Action:					Staff Letter	
Action Type:					RESPONSE	
Date:					2018-06-15 00:00:00	
Action:					Site Investigation Workplan - Regulator Responded	
Action Type:					ENFORCEMENT	
Date:					2018-04-23 00:00:00	
Action:					Staff Letter	
Action Type:					RESPONSE	
Date:					2018-01-30 00:00:00	
Action:					Monitoring Report - Quarterly	
Action Type:					RESPONSE	
Date:					2017-10-30 00:00:00	
Action:					Monitoring Report - Quarterly	
Action Type:					ENFORCEMENT	
Date:					2017-10-18 00:00:00	
Action:					Email Correspondence	
Action Type:					RESPONSE	
Date:					2017-09-29 00:00:00	
Action:					Pilot Study/ Treatability Report	
Action Type:					RESPONSE	
Date:					2017-07-30 00:00:00	
Action:					Monitoring Report - Quarterly	
Action Type:					RESPONSE	
Date:					2017-07-28 00:00:00	
Action:					Other Report / Document	
Action Type:					ENFORCEMENT	
Date:					2017-06-19 00:00:00	
Action:					Staff Letter	
Action Type:					RESPONSE	
Date:					2017-05-15 00:00:00	
Action:					Other Report / Document - Regulator Responded	
Action Type:					ENFORCEMENT	
Date:					2017-04-10 00:00:00	
Action:					Email Correspondence	
Action Type:					ENFORCEMENT	
Date:					2017-02-24 00:00:00	
Action:					Staff Letter	
Action Type:					RESPONSE	
Date:					2016-11-21 00:00:00	
Action:					Corrective Action Plan / Remedial Action Plan	
Action Type:					RESPONSE	
Date:					2016-10-30 00:00:00	

Map Key	Number of Records	Direction	Distance (mi/ft)	Elev/Diff (ft)	Site	DB
Action:					Monitoring Report - Quarterly	
Action Type:					ENFORCEMENT	
Date:					2016-08-22 00:00:00	
Action:					Staff Letter	
Action Type:					ENFORCEMENT	
Date:					2016-08-11 00:00:00	
Action:					Letter - Notice	
Action Type:					RESPONSE	
Date:					2016-08-05 00:00:00	
Action:					Site Investigation Workplan	
Action Type:					RESPONSE	
Date:					2016-07-30 00:00:00	
Action:					Monitoring Report - Quarterly	
Action Type:					ENFORCEMENT	
Date:					2016-07-01 00:00:00	
Action:					Staff Letter	
Action Type:					RESPONSE	
Date:					2016-05-27 00:00:00	
Action:					Soil Vapor Intrusion Investigation Report - Regulator Responded	
Action Type:					ENFORCEMENT	
Date:					2016-03-29 00:00:00	
Action:					Staff Letter	
Action Type:					RESPONSE	
Date:					2015-12-18 00:00:00	
Action:					Site Assessment Report	
Action Type:					ENFORCEMENT	
Date:					2015-08-20 00:00:00	
Action:					Staff Letter	
Action Type:					RESPONSE	
Date:					2015-08-11 00:00:00	
Action:					Site Investigation Workplan	
Action Type:					ENFORCEMENT	
Date:					2015-03-16 00:00:00	
Action:					Cost Recovery Agreement / N. of Reimbursement	
Action Type:					ENFORCEMENT	
Date:					2015-03-05 00:00:00	
Action:					Letter - Notice	
Action Type:					RESPONSE	
Date:					2015-03-04 00:00:00	
Action:					Correspondence	
Action Type:					Other	
Date:					2015-03-04 00:00:00	
Action:					Leak Reported	
Action Type:					RESPONSE	
Date:					2015-03-04 00:00:00	
Action:					Soil and Water Investigation Report	
Action Type:					RESPONSE	
Date:					2015-03-04 00:00:00	
Action:					Other Report / Document	

Cleanup Sites from GeoTracker Cleanup Sites Data Download - Status History

Map Key	Number of Records	Direction	Distance (mi/ft)	Elev/Diff (ft)	Site	DB
---------	-------------------	-----------	------------------	----------------	------	----

Status: Open - Remediation
Status Date: 2019-08-12 00:00:00

Status: Open - Site Assessment
Status Date: 2015-05-18 00:00:00

Status: Open - Case Begin Date
Status Date: 2015-03-04 00:00:00

Cleanup Sites from GeoTracker Cleanup Sites Data Download - Regulatory Contacts

Contact Type:	Local Agency Caseworker	Address:	1555 BERGER DRIVE STE 300
Contact Name:	Gerald O'Regan	City:	SAN JOSE
Phone No:			
Organization Name:	SANTA CLARA COUNTY LOP		
Email:	gerald.o'regan@deh.sccgov.org		
Contact Type:	Regional Board Caseworker	Address:	1515 Clay Street Suite 1400
Contact Name:	RON GOLOUBOW	City:	OAKLAND
Phone No:	5106222442		
Organization Name:	SAN FRANCISCO BAY RWQCB (REGION 2)		
Email:	ron.goloubow@waterboards.ca.gov		

Cleanup Program Sites from GeoTracker Search - Regulatory Profile

Project Status:		Facility Type:	
Cuf Claim No:		WDR Place Type:	
CUF Priority Assign:		Wdr File No:	
CUF Amount Paid:		Wdr Order No:	
Composting Method:			
File Location:	ALL FILES ARE ON GEOTRACKER OR IN THE LOCAL AGENCY DATABASE		
User Defined Beneficial Use:			
Designated Beneficial Use:	MUN, AGR, IND, PROC		
Designated Beneficial Use Desc:	Municipal and Domestic Supply, Agricultural Supply, Industrial Service Supply, Industrial Process Supply		
Project Oversight Agencies:			
Report Link:	https://geotracker.waterboards.ca.gov/profile_report?global_id=T10000006973		
Cleanup Status Detail:	OPEN - REMEDIATION AS OF 8/12/2019		
Potential COC:	TETRACHLOROETHYLENE (PCE), TRICHLOROETHYLENE (TCE)		
Potential Media of Concern:	OTHER GROUNDWATER (USES OTHER THAN DRINKING WATER), SOIL, SOIL VAPOR		
Groundwater Monitoring			
Frequen:			
DWR GW Sub Basin:	Santa Clara Valley - Santa Clara (2-009.02)		
CalWater Watershed Name:	Santa Clara - Coyote Creek (205.30)		
Post Closure Site Management:			
Future Land Use:			
Cleanup Oversight Agencies:	SANTA CLARA COUNTY LOP (LEAD) - CASE #: 07S1E04Q03s CASEWORKER: Gerald O'Regan SAN FRANCISCO BAY RWQCB (REGION 2) CASEWORKER: RON GOLOUBOW		
Cleanup History Link:	https://geotracker.waterboards.ca.gov/profile_report_include?global_id=T10000006973&tabname=regulatoryhistory		
Site History:			

Subsurface investigations have revealed that PCE, as well as other Volatile Organic Chemicals (VOCs) are present beneath the site. PCE was likely released to the subsurface during the operations of a dry cleaning business which historically operated at the site. The PCE has impacted soil, soil vapor, and groundwater beneath the property. Residential properties located downgradient of the site. Additional sampling in and around the site will be required to develop a comprehensive plan to remediate the contamination to acceptable levels. Once the contaminant plume is adequately delineated, full scale implementation of a remediation system is expected to take several months and may operate for several years.

Sites from GeoTracker Search - Regulatory Activities

Action Type:	Response Requested - Other	Action Date:	4/23/2021
Action:	Other Report / Document	Received Issue Date:	
Doc Link:			
Title Description Comments:			

Project Schedule

Action Type: Response Requested - Workplans
Action: Soil Vapor Intrusion Investigation Workplan
Doc Link:
Title Description Comments:

Action Date: 4/16/2021
Received Issue Date:

Work Plan for Expedited Assessment and Indoor Air Sampling - As Soon As Possible, but No Later Than April 16, 2021

Action Type: Other Regulatory Actions
Action: Staff Letter
Doc Link: https://geotracker.waterboards.ca.gov/view_documents?global_id=T10000006973&enforcement_id=6461522&temptable=ENFORCEMENT
Title Description Comments:

Action Date: 3/26/2021
Received Issue Date: 3/26/2021

Out Of Compliance - Work Plan Expedited Assessment and IA Sampling 3.26.2021

Action Type: Response Requested - Reports
Action: Final Remedial Action Report / Corrective Action Report
Doc Link:
Title Description Comments:

Action Date: 3/27/2020
Received Issue Date:

CAP Implementation Report

Action Type: Response Requested - Workplans
Action: Site Investigation Workplan
Doc Link:
Title Description Comments:

Action Date: *2/28/2020
Received Issue Date:

Additional Assessment Work Plan

Action Type: Response Requested - Workplans
Action: Soil Vapor Intrusion Investigation Workplan
Doc Link: https://geotracker.waterboards.ca.gov/view_documents_all?global_id=T10000006973&doc_id=6002473
Title Description Comments:

Action Date: 9/20/2019
Received Issue Date: 9/24/2019

Response to requirement for Work Plan.

Action Type: Other Regulatory Actions
Action: Staff Letter
Doc Link: https://geotracker.waterboards.ca.gov/view_documents?global_id=T10000006973&enforcement_id=6412928&temptable=ENFORCEMENT
Title Description Comments:

Action Date: 8/23/2019
Received Issue Date: 8/23/2019

Response to 2Q19 groundwater monitoring report. Requirement for expedited actions,.

Action Type: Other Regulatory Actions
Action: Staff Letter
Doc Link: https://geotracker.waterboards.ca.gov/view_documents?global_id=T10000006973&enforcement_id=6411988&temptable=ENFORCEMENT
Title Description Comments:

Action Date: 8/13/2019
Received Issue Date: 8/13/2019

CAP approval

Action Type: Other Regulatory Actions
Action: Staff Letter
Doc Link: https://geotracker.waterboards.ca.gov/view_documents?global_id=T10000006973&enforcement_id=6385735&temptable=ENFORCEMENT
Title Description Comments:

Action Date: 2/20/2019
Received Issue Date: 2/20/2019

Request for Offsite Access

Action Type: Notices **Action Date:** 2/12/2019
Action: Letter - Notice **Received Issue Date:** 2/12/2019
Doc Link: https://geotracker.waterboards.ca.gov/view_documents?global_id=T10000006973&enforcement_id=6385216&temptable=ENFORCEMENT

Title Description Comments:

Notice Regarding Revised Environmental Screening Levels

Action Type: Response Requested - Reports **Action Date:** 2/8/2019
Action: Monitoring Report - Quarterly **Received Issue Date:** 2/22/2019
Doc Link: https://geotracker.waterboards.ca.gov/view_documents_all?global_id=T10000006973&doc_id=5976263

Title Description Comments:

4Q18 Report

Action Type: Response Requested - Workplans **Action Date:** 2/8/2019
Action: Corrective Action Plan / Remedial Action Plan - Regulator Responded **Received Issue Date:** 8/9/2019
Doc Link: https://geotracker.waterboards.ca.gov/view_documents_all?global_id=T10000006973&doc_id=5976260

Title Description Comments:

CAP

Action Type: Response Requested - Reports **Action Date:** 11/2/2018
Action: Monitoring Report - Quarterly **Received Issue Date:** 12/14/2018
Doc Link: https://geotracker.waterboards.ca.gov/view_documents_all?global_id=T10000006973&doc_id=5976262

Title Description Comments:

3Q18 Report

Action Type: Response Requested - Reports **Action Date:** 11/2/2018
Action: Site Assessment Report **Received Issue Date:**

Title Description Comments:

Off-Site Assessment and Well Installation Report

Action Type: Other Regulatory Actions **Action Date:** 10/4/2018
Action: Staff Letter **Received Issue Date:** 10/4/2018
Doc Link: https://geotracker.waterboards.ca.gov/view_documents?global_id=T10000006973&enforcement_id=6371407&temptable=ENFORCEMENT

Title Description Comments:

Requirement for Revised Corrective Action Plan

Action Type: Other Regulatory Actions **Action Date:** 7/18/2018
Action: Staff Letter **Received Issue Date:** 7/18/2018
Doc Link: https://geotracker.waterboards.ca.gov/view_documents?global_id=T10000006973&enforcement_id=6364168&temptable=ENFORCEMENT

Title Description Comments:

Work Plan approval

Action Type: Response Requested - Workplans **Action Date:** 6/15/2018
Action: Site Investigation Workplan - Regulator Responded **Received Issue Date:** 7/2/2018
Doc Link: https://geotracker.waterboards.ca.gov/view_documents_all?global_id=T10000006973&doc_id=5962523

Title Description Comments:

Action Type: Other Regulatory Actions **Action Date:** 4/23/2018
Action: Staff Letter **Received Issue Date:** 4/23/2018

Map Key	Number of Records	Direction	Distance (mi/ft)	Elev/Diff (ft)	Site	DB
Doc Link:					https://geotracker.waterboards.ca.gov/view_documents?global_id=T10000006973&enforcement_id=6355774&temptable=ENFORCEMENT	
Title Description Comments:	Additional Assessment directive					
Action Type:	Response Requested - Reports				Action Date: 1/30/2018	
Action:	Monitoring Report - Quarterly				Received Issue Date: 4/10/2018	
Doc Link:	https://geotracker.waterboards.ca.gov/view_documents_all?global_id=T10000006973&doc_id=5925592					
Title Description Comments:	4Q17 Indoor Air Monitoring Report					
Action Type:	Response Requested - Reports				Action Date: 10/30/2017	
Action:	Monitoring Report - Quarterly				Received Issue Date: 2/26/2018	
Doc Link:	https://geotracker.waterboards.ca.gov/view_documents_all?global_id=T10000006973&doc_id=5925591					
Title Description Comments:	3Q17 Indoor Air Monitoring Report					
Action Type:	Other Regulatory Actions				Action Date: 10/18/2017	
Action:	Email Correspondence				Received Issue Date: 10/18/2017	
Doc Link:	https://geotracker.waterboards.ca.gov/view_documents?global_id=T10000006973&enforcement_id=6339121&temptable=ENFORCEMENT					
Title Description Comments:	Email regarding schedule 10.18.17					
Action Type:	Response Requested - Reports				Action Date: 9/29/2017	
Action:	Pilot Study/ Treatability Report				Received Issue Date: 4/10/2018	
Doc Link:	https://geotracker.waterboards.ca.gov/view_documents_all?global_id=T10000006973&doc_id=5925588					
Title Description Comments:	SVE Pilot Test Report					
Action Type:	Response Requested - Reports				Action Date: 7/30/2017	
Action:	Monitoring Report - Quarterly				Received Issue Date: 6/21/2017	
Doc Link:	https://geotracker.waterboards.ca.gov/view_documents_all?global_id=T10000006973&doc_id=5925590					
Title Description Comments:	2Q17 Indoor Air Sampling Report					
Action Type:	Response Requested - Other				Action Date: 7/28/2017	
Action:	Other Report / Document				Received Issue Date:	
Doc Link:						
Title Description Comments:	Temporary Indoor Air Mitigation Report					
Action Type:	Other Regulatory Actions				Action Date: 6/19/2017	
Action:	Staff Letter				Received Issue Date: 6/19/2017	
Doc Link:	https://geotracker.waterboards.ca.gov/view_documents?global_id=T10000006973&enforcement_id=6323461&temptable=ENFORCEMENT					
Title Description Comments:	ICAP Response					
Action Type:	Response Requested - Other				Action Date: *5/15/2017	
Action:	Other Report / Document - Regulator Responded				Received Issue Date: 5/15/2017	
Doc Link:	https://geotracker.waterboards.ca.gov/view_documents_all?global_id=T10000006973&doc_id=5913780					
Title Description Comments:						

Map Key	Number of Records	Direction	Distance (mi/ft)	Elev/Diff (ft)	Site	DB
ICAP						
Action Type:	Other Regulatory Actions			Action Date:	4/10/2017	
Action:	Email Correspondence			Received Issue Date:	4/10/2017	
Doc Link:	https://geotracker.waterboards.ca.gov/view_documents?global_id=T10000006973&enforcement_id=6316580&temptable=ENFORCEMENT					
Title Description Comments:						
ICAP extension approval						
Action Type:	Other Regulatory Actions			Action Date:	2/24/2017	
Action:	Staff Letter			Received Issue Date:	2/24/2017	
Doc Link:	https://geotracker.waterboards.ca.gov/view_documents?global_id=T10000006973&enforcement_id=6312670&temptable=ENFORCEMENT					
Title Description Comments:						
ICAP requirement						
Action Type:	Response Requested - Workplans			Action Date:	11/21/2016	
Action:	Corrective Action Plan / Remedial Action Plan			Received Issue Date:	1/25/2017	
Doc Link:	https://geotracker.waterboards.ca.gov/view_documents_all?global_id=T10000006973&doc_id=5898107					
Title Description Comments:						
Assessment Report and Remedial Action Plan						
Action Type:	Response Requested - Reports			Action Date:	10/30/2016	
Action:	Monitoring Report - Quarterly			Received Issue Date:		
Doc Link:						
Title Description Comments:						
Action Type:	Other Regulatory Actions			Action Date:	8/22/2016	
Action:	Staff Letter			Received Issue Date:	8/22/2016	
Doc Link:	https://geotracker.waterboards.ca.gov/view_documents?global_id=T10000006973&enforcement_id=6295646&temptable=ENFORCEMENT					
Title Description Comments:						
Approval of work plan for additional assessment						
Action Type:	Notices			Action Date:	8/11/2016	
Action:	Letter - Notice			Received Issue Date:	8/11/2016	
Doc Link:	https://geotracker.waterboards.ca.gov/view_documents?global_id=T10000006973&enforcement_id=6305838&temptable=ENFORCEMENT					
Title Description Comments:						
Notice of Impacted Indoor Air Quality						
Action Type:	Response Requested - Workplans			Action Date:	8/5/2016	
Action:	Site Investigation Workplan			Received Issue Date:	8/3/2016	
Doc Link:	https://geotracker.waterboards.ca.gov/view_documents_all?global_id=T10000006973&doc_id=5893900					
Title Description Comments:						
Action Type:	Response Requested - Reports			Action Date:	7/30/2016	
Action:	Monitoring Report - Quarterly			Received Issue Date:	6/10/2016	
Doc Link:	https://geotracker.waterboards.ca.gov/view_documents_all?global_id=T10000006973&doc_id=5885243					
Title Description Comments:						
2Q16 Groundwater Monitoring Report						
Action Type:	Other Regulatory Actions			Action Date:	7/1/2016	
Action:	Staff Letter			Received Issue Date:	7/1/2016	
Doc Link:	https://geotracker.waterboards.ca.gov/view_documents?global_id=T10000006973&enforcement_id=6290237&temptable=ENFORCEMENT					

Title Description Comments:

Requirement for additional assessment and immediate mitigation of PCE in indoor air

Action Type: Response Requested - Reports
Action: Soil Vapor Intrusion Investigation Report - Regulator Responded
Doc Link: https://geotracker.waterboards.ca.gov/view_documents_all?global_id=T10000006973&doc_id=5885242
Title Description Comments:

Indoor Air Sampling Report

Action Type: Other Regulatory Actions
Action: Staff Letter
Doc Link: https://geotracker.waterboards.ca.gov/view_documents?global_id=T10000006973&enforcement_id=6280682&temptable=ENFORCEMENT

Title Description Comments:

Indoor Air WP Approval

Action Type: Response Requested - Reports
Action: Site Assessment Report
Doc Link: https://geotracker.waterboards.ca.gov/view_documents_all?global_id=T10000006973&doc_id=5853732
Title Description Comments:

Action Type: Other Regulatory Actions
Action: Staff Letter
Doc Link: https://geotracker.waterboards.ca.gov/view_documents?global_id=T10000006973&enforcement_id=6257492&temptable=ENFORCEMENT

Title Description Comments:

WP Approval for soil, soil gas, and groundwater assessment

Action Type: Response Requested - Workplans
Action: Site Investigation Workplan
Doc Link: https://geotracker.waterboards.ca.gov/view_documents_all?global_id=T10000006973&doc_id=5853718
Title Description Comments:

Action Type: Agreements
Action: Cost Recovery Agreement / N. of Reimbursement
Doc Link: https://geotracker.waterboards.ca.gov/view_documents?global_id=T10000006973&enforcement_id=6245254&temptable=ENFORCEMENT

Title Description Comments:

Action Type: Notices
Action: Letter - Notice
Doc Link: https://geotracker.waterboards.ca.gov/view_documents?global_id=T10000006973&enforcement_id=6245253&temptable=ENFORCEMENT

Title Description Comments:

notification of request to provide regulatory oversight

Action Type: Response Requested - Other
Action: Other Report / Document
Doc Link: https://geotracker.waterboards.ca.gov/view_documents_all?global_id=T10000006973&doc_id=5841263
Title Description Comments:

real property report

Action Type: Response Requested - Other
Action: Correspondence
Action Date: 3/4/2015
Received Issue Date: 3/4/2015

Map Key	Number of Records	Direction	Distance (mi/ft)	Elev/Diff (ft)	Site	DB
---------	-------------------	-----------	------------------	----------------	------	----

Doc Link: https://geotracker.waterboards.ca.gov/view_documents_all?global_id=T10000006973&doc_id=5841264

Title Description Comments:

VCP application

Action Type: Leak Action **Action Date:** 3/4/2015
Action: Leak Reported **Received Issue Date:**

Doc Link:
Title Description Comments:

Action Type: Response Requested - Reports **Action Date:** 3/4/2015
Action: Soil and Water Investigation Report **Received Issue Date:** 3/4/2015
Doc Link: https://geotracker.waterboards.ca.gov/view_documents_all?global_id=T10000006973&doc_id=5841262

Title Description Comments:

phase II site assessment report

Sites from GeoTracker Search - Documents

Document Type: Site Documents **Submitted:**
Document Date: 3/26/2021 **Submitted By:** GERALD O'REGAN (REGULATOR)
Size :
Title: OUT OF COMPLIANCE - WORK PLAN EXPEDITED ASSESSMENT AND IA SAMPLING 3.26.2021
Title Link: https://geotracker.waterboards.ca.gov/view_documents?global_id=T10000006973&enforcement_id=6461522
Type: STAFF LETTER

Document Type: Site Documents **Submitted:**
Document Date: 9/24/2019 **Submitted By:** PETER MCINTYRE (AUTH_RP)
Size : 236 KB
Title: RESPONSE TO WORK PLAN REQUEST
Title Link: https://geotracker.waterboards.ca.gov/esi/uploads/geo_report/7670355021/T10000006973.PDF
Type: RESPONSE TO COMMENTS

Document Type: Site Documents **Submitted:**
Document Date: 8/23/2019 **Submitted By:** AARON COSTA (REGULATOR)
Size :
Title: RESPONSE TO 2Q19 GROUNDWATER MONITORING REPORT. REQUIREMENT FOR EXPEDITED ACTIONS.,.
Title Link: https://geotracker.waterboards.ca.gov/view_documents?global_id=T10000006973&enforcement_id=6412928
Type: STAFF LETTER

Document Type: Monitoring Reports **Submitted:**
Document Date: 8/13/2019 **Submitted By:** PETER MCINTYRE (AUTH_RP)
Size : 3,145 KB
Title: GROUNDWATER MONITORING REPORT - SECOND QUARTER 2019
Title Link: https://geotracker.waterboards.ca.gov/esi/uploads/geo_report/3908011317/T10000006973.PDF
Type: MONITORING REPORT - QUARTERLY

Document Type: Site Documents **Submitted:**
Document Date: 8/13/2019 **Submitted By:** AARON COSTA (REGULATOR)
Size :
Title: CAP APPROVAL
Title Link: https://geotracker.waterboards.ca.gov/view_documents?global_id=T10000006973&enforcement_id=6411988
Type: STAFF LETTER

Document Type: Site Documents **Submitted:**
Document Date: 8/9/2019 **Submitted By:** PETER MCINTYRE (AUTH_RP)
Size : 9,076 KB
Title: CORRECTIVE ACTION PLAN, REVISION 2
Title Link: https://geotracker.waterboards.ca.gov/esi/uploads/geo_report/8637545108/T10000006973.PDF
Type: FINAL REMEDIAL ACTION REPORT / CORRECTIVE ACTION REPORT

Document Type: Monitoring Reports **Submitted:**
Document Date: 5/22/2019* **Submitted By:** PETER MCINTYRE (AUTH_RP)
Size : 10,243 KB

Map Key	Number of Records	Direction	Distance (mi/ft)	Elev/Diff (ft)	Site	DB
Title:					GROUNDWATER, SOIL GAS, AND INDOOR AIR MONITORING REPORT - FIRST QUARTER 2019	
Title Link:					https://geotracker.waterboards.ca.gov/esi/uploads/geo_report/4017675578/T10000006973.PDF	
Type:					MONITORING REPORT - QUARTERLY	
Document Type:	Site Documents				Submitted:	
Document Date:	4/30/2019*				Submitted By:	PETER MCINTYRE (AUTH_RP)
Size :	13,227 KB					
Title:					ADDITIONAL OFF-SITE ASSESSMENT AND WELL INSTALLATION	
Title Link:					https://geotracker.waterboards.ca.gov/esi/uploads/geo_report/7544760584/T10000006973.PDF	
Type:					SITE INVESTIGATION	
Document Type:	Monitoring Reports				Submitted:	
Document Date:	2/22/2019				Submitted By:	PETER MCINTYRE (AUTH_RP)
Size :	7,070 KB					
Title:					GROUNDWATER, SOIL GAS, AND INDOOR AIR MONITORING REPORT - FOURTH QUARTER 2018	
Title Link:					https://geotracker.waterboards.ca.gov/esi/uploads/geo_report/5890276432/T10000006973.PDF	
Type:					MONITORING REPORT - QUARTERLY	
Document Type:	Site Documents				Submitted:	
Document Date:	2/20/2019				Submitted By:	AARON COSTA (REGULATOR)
Size :						
Title:					REQUEST FOR OFFSITE ACCESS	
Title Link:					https://geotracker.waterboards.ca.gov/view_documents?global_id=T10000006973&enforcement_id=6385735	
Type:					STAFF LETTER	
Document Type:	Site Documents				Submitted:	
Document Date:	2/12/2019				Submitted By:	AARON COSTA (REGULATOR)
Size :						
Title:					NOTICE REGARDING REVISED ENVIRONMENTAL SCREENING LEVELS	
Title Link:					https://geotracker.waterboards.ca.gov/view_documents?global_id=T10000006973&enforcement_id=6385216	
Type:					LETTER - NOTICE	
Document Type:	Monitoring Reports				Submitted:	
Document Date:	12/14/2018*				Submitted By:	PETER MCINTYRE (AUTH_RP)
Size :	7,835 KB					
Title:					GROUNDWATER, SOIL GAS, AND INDOOR AIR MONITORING REPORT - THIRD QUARTER 2018	
Title Link:					https://geotracker.waterboards.ca.gov/esi/uploads/geo_report/4515526831/T10000006973.PDF	
Type:					MONITORING REPORT - QUARTERLY	
Document Type:	Site Documents				Submitted:	
Document Date:	10/4/2018				Submitted By:	AARON COSTA (REGULATOR)
Size :						
Title:					REQUIREMENT FOR REVISED CORRECTIVE ACTION PLAN	
Title Link:					https://geotracker.waterboards.ca.gov/view_documents?global_id=T10000006973&enforcement_id=6371407	
Type:					STAFF LETTER	
Document Type:	Monitoring Reports				Submitted:	
Document Date:	9/14/2018				Submitted By:	PETER MCINTYRE (AUTH_RP)
Size :	7,396 KB					
Title:					GROUNDWATER, SOIL GAS, AND INDOOR AIR MONITORING REPORT - SECOND QUARTER 2018	
Title Link:					https://geotracker.waterboards.ca.gov/esi/uploads/geo_report/3726462244/T10000006973.PDF	
Type:					MONITORING REPORT - QUARTERLY	
Document Type:	Site Documents				Submitted:	
Document Date:	7/18/2018				Submitted By:	AARON COSTA (REGULATOR)
Size :						
Title:					WORK PLAN APPROVAL	
Title Link:					https://geotracker.waterboards.ca.gov/view_documents?global_id=T10000006973&enforcement_id=6364168	
Type:					STAFF LETTER	
Document Type:	Site Documents				Submitted:	
Document Date:	7/2/2018				Submitted By:	PETER MCINTYRE (AUTH_RP)
Size :	2,084 KB					
Title:					WORK PLAN, ADDITIONAL OFF-SITE ASSESSMENT AND WELL INSTALLATION	
Title Link:					https://geotracker.waterboards.ca.gov/esi/uploads/geo_report/4936317145/T10000006973.PDF	
Type:					SITE INVESTIGATION WORKPLAN	
Document Type:	Monitoring Reports				Submitted:	
Document Date:	6/4/2018				Submitted By:	PETER MCINTYRE (AUTH_RP)

<i>Map Key</i>	<i>Number of Records</i>	<i>Direction</i>	<i>Distance (mi/ft)</i>	<i>Elev/Diff (ft)</i>	<i>Site</i>	<i>DB</i>
Size :	3,255 KB					
Title:	INDOOR AIR AND GROUNDWATER MONITORING REPORT - FIRST QUARTER 2018					
Title Link:	https://geotracker.waterboards.ca.gov/esi/uploads/geo_report/5516198933/T10000006973.PDF					
Type:	MONITORING REPORT - QUARTERLY					
Document Type:	Site Documents			Submitted:		
Document Date:	4/23/2018			Submitted By:	AARON COSTA (REGULATOR)	
Size :						
Title:	ADDITIONAL ASSESSMENT DIRECTIVE					
Title Link:	https://geotracker.waterboards.ca.gov/view_documents?global_id=T10000006973&enforcement_id=6355774					
Type:	STAFF LETTER					
Document Type:	Monitoring Reports			Submitted:		
Document Date:	4/9/2018			Submitted By:	PETER MCINTYRE (AUTH_RP)	
Size :	4,001 KB					
Title:	INDOOR AIR AND GROUNDWATER MONITORING REPORT - FOURTH QUARTER 2017					
Title Link:	https://geotracker.waterboards.ca.gov/esi/uploads/geo_report/1125119149/T10000006973.PDF					
Type:	MONITORING REPORT - QUARTERLY					
Document Type:	Site Documents			Submitted:		
Document Date:	4/9/2018			Submitted By:	PETER MCINTYRE (AUTH_RP)	
Size :	7,601 KB					
Title:	INTERIM CORRECTIVE ACTION PLAN IMPLEMENTATION REPORT					
Title Link:	https://geotracker.waterboards.ca.gov/esi/uploads/geo_report/2329477131/T10000006973.PDF					
Type:	INTERIM REMEDIAL ACTION REPORT					
Document Type:	Monitoring Reports			Submitted:		
Document Date:	11/6/2017*			Submitted By:	PETER MCINTYRE (AUTH_RP)	
Size :	6,395 KB					
Title:	INDOOR AIR AND GROUNDWATER MONITORING REPORT - THIRD QUARTER 2017					
Title Link:	https://geotracker.waterboards.ca.gov/esi/uploads/geo_report/8756909310/T10000006973.PDF					
Type:	MONITORING REPORT - QUARTERLY					
Document Type:	Site Documents			Submitted:		
Document Date:	10/18/2017			Submitted By:	AARON COSTA (REGULATOR)	
Size :						
Title:	EMAIL REGARDING SCHEDULE 10.18.17					
Title Link:	https://geotracker.waterboards.ca.gov/view_documents?global_id=T10000006973&enforcement_id=6339121					
Type:	EMAIL CORRESPONDENCE					
Document Type:	Monitoring Reports			Submitted:		
Document Date:	6/20/2017*			Submitted By:	PETER MCINTYRE (AUTH_RP)	
Size :	4,067 KB					
Title:	INDOOR AIR AND GROUNDWATER MONITORING REPORT - SECOND QUARTER 2017					
Title Link:	https://geotracker.waterboards.ca.gov/esi/uploads/geo_report/4878393769/T10000006973.PDF					
Type:	MONITORING REPORT - QUARTERLY					
Document Type:	Site Documents			Submitted:		
Document Date:	6/19/2017			Submitted By:	AARON COSTA (REGULATOR), SOMIRA PECH (REGULATOR)	
Size :						
Title:	ICAP RESPONSE					
Title Link:	https://geotracker.waterboards.ca.gov/view_documents?global_id=T10000006973&enforcement_id=6323461					
Type:	STAFF LETTER					
Document Type:	Site Documents			Submitted:		
Document Date:	5/15/2017*			Submitted By:	PETER MCINTYRE (AUTH_RP)	
Size :	3,047 KB					
Title:	INTERIM CORRECTIVE ACTION PLAN					
Title Link:	https://geotracker.waterboards.ca.gov/esi/uploads/geo_report/9022132575/T10000006973.PDF					
Type:	INTERIM REMEDIAL ACTION PLAN					
Document Type:	Site Documents			Submitted:		
Document Date:	4/10/2017			Submitted By:	AARON COSTA (REGULATOR)	
Size :						
Title:	ICAP EXTENSION APPROVAL					
Title Link:	https://geotracker.waterboards.ca.gov/view_documents?global_id=T10000006973&enforcement_id=6316580					
Type:	EMAIL CORRESPONDENCE					

Map Key	Number of Records	Direction	Distance (mi/ft)	Elev/Diff (ft)	Site	DB
Document Type: Document Date:	Site Documents 2/24/2017				Submitted: Submitted By:	AARON COSTA (REGULATOR), CANDACE GARCIA (REGULATOR)
Size : Title: Title Link: Type:	ICAP REQUIREMENT https://geotracker.waterboards.ca.gov/view_documents?global_id=T1000006973&enforcement_id=6312670 STAFF LETTER					
Document Type: Document Date:	Site Documents 1/20/2017				Submitted: Submitted By:	PETER MCINTYRE (AUTH_RP)
Size : Title: Title Link: Type:	9,729 KB REPORT ON ADDITIONAL ASSESSMENT ACTIVITIES https://geotracker.waterboards.ca.gov/esi/uploads/geo_report/9771364212/T1000006973.PDF SPECIAL STUDIES AND INVESTIGATIONS					
Document Type: Document Date:	Site Documents 8/22/2016				Submitted: Submitted By:	AARON COSTA (REGULATOR)
Size : Title: Title Link: Type:	APPROVAL OF WORK PLAN FOR ADDITIONAL ASSESSMENT https://geotracker.waterboards.ca.gov/view_documents?global_id=T1000006973&enforcement_id=6295646 STAFF LETTER					
Document Type: Document Date:	Site Documents 8/11/2016				Submitted: Submitted By:	AARON COSTA (REGULATOR)
Size : Title: Title Link: Type:	NOTICE OF IMPACTED INDOOR AIR QUALITY https://geotracker.waterboards.ca.gov/view_documents?global_id=T1000006973&enforcement_id=6305838 LETTER - NOTICE					
Document Type: Document Date:	Site Documents 8/2/2016				Submitted: Submitted By:	PETER MCINTYRE (AUTH_RP)
Size : Title: Title Link: Type:	2,735 KB WORK PLAN FOR ADDITIONAL ASSESSMENT https://geotracker.waterboards.ca.gov/esi/uploads/geo_report/3644815802/T1000006973.PDF SITE INVESTIGATION WORKPLAN					
Document Type: Document Date:	Site Documents 7/1/2016				Submitted: Submitted By:	AARON COSTA (REGULATOR)
Size : Title: Title Link: Type:	REQUIREMENT FOR ADDITIONAL ASSESSMENT AND IMMEDIATE MITIGATION OF PCE IN INDOOR AIR https://geotracker.waterboards.ca.gov/view_documents?global_id=T1000006973&enforcement_id=6290237 STAFF LETTER					
Document Type: Document Date:	Monitoring Reports 6/10/2016				Submitted: Submitted By:	ADVANCED-GEOENVIRONMENTAL (AUTH_RP)
Size : Title: Title Link: Type:	2,095 KB GROUNDWATER MONITORING REPORT -SECOND QUARTER 2016 https://geotracker.waterboards.ca.gov/esi/uploads/geo_report/3206594884/T1000006973.PDF MONITORING REPORT - QUARTERLY					
Document Type: Document Date:	Site Documents 6/10/2016				Submitted: Submitted By:	ADVANCED-GEOENVIRONMENTAL (AUTH_RP)
Size : Title: Title Link: Type:	1,271 KB INDOOR AIR SAMPLING REPORT https://geotracker.waterboards.ca.gov/esi/uploads/geo_report/2782310187/T1000006973.PDF SOIL VAPOR INTRUSION INVESTIGATION REPORT					
Document Type: Document Date:	Site Documents 3/29/2016				Submitted: Submitted By:	CANDACE GARCIA (REGULATOR)
Size : Title: Title Link: Type:	INDOOR AIR WP APPROVAL https://geotracker.waterboards.ca.gov/view_documents?global_id=T1000006973&enforcement_id=6280682 STAFF LETTER					
Document Type: Document Date:	Site Documents 3/10/2016				Submitted: Submitted By:	ADVANCED-GEOENVIRONMENTAL (AUTH_RP)

Map Key	Number of Records	Direction	Distance (mi/ft)	Elev/Diff (ft)	Site	DB
Size :	2,572 KB					
Title:					MONITORING WELL & SUB-SLAB VAPOR WELL INSTALLATION REPORT	
Title Link:					https://geotracker.waterboards.ca.gov/esi/uploads/geo_report/9051062881/T10000006973.PDF	
Type:					WELL INSTALLATION REPORT	
Document Type:	Site Documents				Submitted:	
Document Date:	3/10/2016				Submitted By:	ADVANCED-GEOENVIRONMENTAL (AUTH_RP)
Size :	617 KB					
Title:					INDOOR AIR SAMPLING WORK PLAN	
Title Link:					https://geotracker.waterboards.ca.gov/esi/uploads/geo_report/6320833206/T10000006973.PDF	
Type:					SITE INVESTIGATION WORKPLAN	
Document Type:	Site Documents				Submitted:	
Document Date:	8/20/2015				Submitted By:	AARON COSTA (REGULATOR)
Size :						
Title:					WP APPROVAL FOR SOIL, SOIL GAS, AND GROUNDWATER ASSESSMENT	
Title Link:					https://geotracker.waterboards.ca.gov/view_documents?global_id=T10000006973&enforcement_id=6257492	
Type:					STAFF LETTER	
Document Type:	Site Documents				Submitted:	
Document Date:	8/11/2015				Submitted By:	ADVANCED-GEOENVIRONMENTAL (AUTH_RP)
Size :	1,151 KB					
Title:					SITE ASSESSMENT & SUB-SLAB WELL INSTALLATION WORK PLAN	
Title Link:					https://geotracker.waterboards.ca.gov/esi/uploads/geo_report/7524787247/T10000006973.PDF	
Type:					SITE INVESTIGATION WORKPLAN	
Document Type:	Site Documents				Submitted:	
Document Date:	3/16/2015				Submitted By:	LANI LEE (REGULATOR)
Size :						
Title:					COST RECOVERY AGREEMENT / N. OF REIMBURSEMENT	
Title Link:					https://geotracker.waterboards.ca.gov/view_documents?global_id=T10000006973&enforcement_id=6245254	
Type:					COST RECOVERY AGREEMENT / N. OF REIMBURSEMENT	
Document Type:	Site Documents				Submitted:	
Document Date:	3/5/2015				Submitted By:	LANI LEE (REGULATOR)
Size :						
Title:					NOTIFICATION OF REQUEST TO PROVIDE REGULATORY OVERSIGHT	
Title Link:					https://geotracker.waterboards.ca.gov/view_documents?global_id=T10000006973&enforcement_id=6245253	
Type:					LETTER - NOTICE	
Document Type:	Site Documents				Submitted:	
Document Date:	3/4/2015				Submitted By:	LANI LEE (REGULATOR)
Size :						
Title:					VCP APPLICATION	
Title Link:					https://geotracker.waterboards.ca.gov/view_documents?global_id=T10000006973&document_id=5841264	
Type:					CORRESPONDENCE	
Document Type:	Site Documents				Submitted:	
Document Date:	3/4/2015				Submitted By:	LANI LEE (REGULATOR)
Size :						
Title:					PHASE II SITE ASSESSMENT REPORT	
Title Link:					https://geotracker.waterboards.ca.gov/view_documents?global_id=T10000006973&document_id=5841262	
Type:					SOIL AND WATER INVESTIGATION REPORT	
Document Type:	Site Documents				Submitted:	
Document Date:	3/4/2015				Submitted By:	LANI LEE (REGULATOR)
Size :						
Title:					REAL PROPERTY REPORT	
Title Link:					https://geotracker.waterboards.ca.gov/view_documents?global_id=T10000006973&document_id=5841263	
Type:					OTHER REPORT / DOCUMENT	
Document Type:	Site Documents				Submitted:	
Document Date:	5/30/2007				Submitted By:	ADVANCED-GEOENVIRONMENTAL (AUTH_RP)
Size :	5,093 KB					
Title:					PHASE II SUBSURFACE INVESTIGATION REPORT	
Title Link:					https://geotracker.waterboards.ca.gov/esi/uploads/geo_report/7547797918/T10000006973.PDF	

Map Key	Number of Records	Direction	Distance (mi/ft)	Elev/Diff (ft)	Site	DB
---------	-------------------	-----------	------------------	----------------	------	----

Type: SITE ASSESSMENT REPORT

Sites from GeoTracker Search - Site Maps

Title:	GEEBORE (MW-1) (MW1)	Submitted By:	ADVANCED-GEOENVIRONMENTAL (AUTH_RP)
Size :	26 KB	Submitted:	12/1/2015
Link:	https://geotracker.waterboards.ca.gov/esi/uploads/geo_bore/9134558975/T10000006973.PDF		
Title:	GEOBORE (MW-2) (MW2)	Submitted By:	ADVANCED-GEOENVIRONMENTAL (AUTH_RP)
Size :	24 KB	Submitted:	12/1/2015
Link:	https://geotracker.waterboards.ca.gov/esi/uploads/geo_bore/3590730667/T10000006973.PDF		
Title:	GEEBORE (MW-3) (MW3)	Submitted By:	ADVANCED-GEOENVIRONMENTAL (AUTH_RP)
Size :	24 KB	Submitted:	12/1/2015
Link:	https://geotracker.waterboards.ca.gov/esi/uploads/geo_bore/4352606236/T10000006973.PDF		
Title:	GEO_MAP	Submitted By:	ADVANCED-GEOENVIRONMENTAL (AUTH_RP)
Size :	81 KB	Submitted:	11/18/2015
Link:	https://geotracker.waterboards.ca.gov/esi/uploads/geo_map/9386679112/T10000006973.PDF		

Sites from GeoTracker Search - Cleanup Status History

Status:	Open - Remediation
Date:	8/12/2019
Status:	Open - Site Assessment
Date:	5/18/2015
Status:	Open - Case Begin Date
Date:	3/4/2015

38	1 of 2	ENE	0.37 / 1,955.20	88.56 / -2	Gas and Shop 1590 McKee Rd San Jose CA	LOP SANTA CLARA
--------------------	--------	------------	------------------------	-------------------	---	----------------------------

SCVWD ID: 07S1E04G02f
Closure Date:
Link: <http://lustop.sccgov.org/files/07S1E04G02f/>

38	2 of 2	ENE	0.37 / 1,955.20	88.56 / -2	GAS AND SHOP 1590 MCKEE ROAD SAN JOSE CA 95116	LUST
--------------------	--------	------------	------------------------	-------------------	---	-------------

Global ID:	T0608500667	County:	SANTA CLARA
Status:	COMPLETED - CASE CLOSED	Latitude:	37.3555753886674
Status Date:	2021-08-16 00:00:00	Longitude:	-121.863913536072
Case Type:	LUST CLEANUP SITE		
Date Source:	LUST Cleanup Sites & Military UST Site from GeoTracker Project Search Results Export; LUST Cleanup Sites & Military UST Site from GeoTracker Cleanup Sites Data Download		

LUST Cleanup Sites from GeoTracker Cleanup Sites Data Download - Facilities Detail

RB Case No:		Potential COC:	Benzene, Toluene, Xylene, MTBE / TBA / Other Fuel Oxygenates, Gasoline
Local Case No:	07S1E04G02f	How Discovered:	Subsurface Monitoring
Begin Date:	9/19/1988	Stop Method:	Other Means
Lead Agency:	SANTA CLARA COUNTY LOP	Stop Description:	Closed entire facility
Local Agency:	SANTA CLARA COUNTY LOP	Case Worker:	UST
CUF Case:	YES	Military DoD Site:	No

Map Key	Number of Records	Direction	Distance (mi/ft)	Elev/Diff (ft)	Site	DB
CalEnvScreen Score:	86-90%				Leak Reported Dt:	1988-11-03 00:00:00
EPA Region:	9				No Further Action Dt:	2021-08-16 00:00:00
Qty Risd Gallons:	0					
Potential Media of Concern:		Indoor Air, Other Groundwater (uses other than drinking water), Soil, Soil Vapor				
How Discovered Description:		complaint; found contamination during piping repair				
Calwater Watershed Name:		Santa Clara - Coyote Creek (205.30)				
DWR GW Subbasin Name:		Santa Clara Valley - Santa Clara (2-009.02)				
Disadvantaged Community:		Disadvantaged Community				
Coordinate Source:		Google Map Move				
Discharge Cause:		Unknown				
Discharge Source:		Other				
File Location:		All Files are on GeoTracker or in the Local Agency Database				
Site History:						

Site History: The site use is currently a gasoline service station. The former USTs were removed in 1990, and contaminated soil was subsequently over-excavated. Elevated soil concentrations remain immediately below the former UST(s), but the lateral extent is defined. Groundwater and soil gas were monitored over the course of 25 years and 8 years, respectively. Case closure was previously considered in 2015. DEH received public comments from the neighbor who owns 1564 and 1570 McKee Road, requesting additional soil gas assessment. The assessment was targeted to evaluate potential off-site impact to the two referenced properties. Following additional assessment, DEH believes that the plume has been adequately assessed and satisfies all LTCP criteria. Site Management Requirements: Residual contamination in soil, groundwater, and soil vapor remains at the site that could pose an unacceptable risk under certain site development activities such as, but not limited to, site grading, excavation, or the installation of water wells. Therefore, the impact of the disturbance of any residual contamination or the installation of water well(s) in the vicinity of the residual contamination shall be assessed and appropriate action taken so that there is no significant impact to human health, safety, or the environment. This could necessitate additional sampling, health risk assessment, and mitigation measures. DEH and the appropriate planning and building department shall be notified prior to any changes in land use, grading activities, excavation, and installation of water wells. This notification shall include a statement that residual contamination exists on the property and list all mitigation actions, if any, necessary to ensure compliance with this site management requirement. The levels of residual contamination and any associated site risk are expected to reduce with time.

LUST Cleanup Sites from GeoTracker Cleanup Sites Data Download - Regulatory Activity

Action Type:	ENFORCEMENT
Date :	8/16/2021
Action:	Closure/No Further Action Letter
Action Type:	ENFORCEMENT
Date :	6/23/2021
Action:	Email Correspondence
Action Type:	RESPONSE
Date :	4/6/2020
Action:	Well Destruction Report
Action Type:	ENFORCEMENT
Date :	1/6/2020
Action:	Staff Letter
Action Type:	ENFORCEMENT
Date :	10/31/2019
Action:	Notification - Public Notice of Case Closure
Action Type:	ENFORCEMENT
Date :	6/19/2019
Action:	Staff Letter
Action Type:	RESPONSE
Date :	6/13/2019
Action:	Request for Closure - Regulator Responded
Action Type:	ENFORCEMENT
Date :	6/11/2019
Action:	Staff Letter
Action Type:	RESPONSE
Date :	7/30/2018
Action:	Soil Vapor Intrusion Investigation Report - Regulator Responded
Action Type:	ENFORCEMENT

Map Key	Number of Records	Direction	Distance (mi/ft)	Elev/Diff (ft)	Site	DB
Date :		3/1/2018				
Action:		Staff Letter				
Action Type:		RESPONSE				
Date :		9/28/2017				
Action:		Soil Vapor Intrusion Investigation Report - Regulator Responded				
Action Type:		RESPONSE				
Date :		7/14/2017				
Action:		Soil Vapor Intrusion Investigation Workplan - Regulator Responded				
Action Type:		ENFORCEMENT				
Date :		5/25/2017				
Action:		Staff Letter				
Action Type:		ENFORCEMENT				
Date :		5/9/2017				
Action:		Staff Letter				
Action Type:		RESPONSE				
Date :		8/25/2016				
Action:		Site Assessment Report				
Action Type:		ENFORCEMENT				
Date :		6/9/2016				
Action:		Clean Up Fund - Case Closure Review Summary Report (RSR)				
Action Type:		ENFORCEMENT				
Date :		5/3/2016				
Action:		Staff Letter				
Action Type:		RESPONSE				
Date :		3/25/2016				
Action:		Soil Vapor Intrusion Investigation Workplan - Regulator Responded				
Action Type:		RESPONSE				
Date :		1/25/2016				
Action:		Email Correspondence				
Action Type:		RESPONSE				
Date :		1/22/2016				
Action:		Email Correspondence				
Action Type:		RESPONSE				
Date :		1/22/2016				
Action:		Other Report / Document - Regulator Responded				
Action Type:		ENFORCEMENT				
Date :		1/20/2016				
Action:		Staff Letter				
Action Type:		RESPONSE				
Date :		1/6/2016				
Action:		Email Correspondence				
Action Type:		RESPONSE				
Date :		12/16/2015				
Action:		Email Correspondence				
Action Type:		ENFORCEMENT				
Date :		12/2/2015				
Action:		Staff Letter				
Action Type:		RESPONSE				
Date :		11/30/2015				
Action:		Fact Sheets - Public Participation				
Action Type:		ENFORCEMENT				
Date :		11/30/2015				

Map Key	Number of Records	Direction	Distance (mi/ft)	Elev/Diff (ft)	Site	DB
Action:					Rescission of Enforcement Action	
Action Type:					RESPONSE	
Date :					11/23/2015	
Action:					Email Correspondence	
Action Type:					RESPONSE	
Date :					10/18/2015	
Action:					Correspondence	
Action Type:					RESPONSE	
Date :					10/7/2015	
Action:					Correspondence	
Action Type:					RESPONSE	
Date :					10/1/2015	
Action:					Email Correspondence	
Action Type:					RESPONSE	
Date :					9/24/2015	
Action:					Other Report / Document	
Action Type:					ENFORCEMENT	
Date :					9/24/2015	
Action:					Staff Letter	
Action Type:					ENFORCEMENT	
Date :					5/12/2015	
Action:					Staff Letter	
Action Type:					RESPONSE	
Date :					4/30/2015	
Action:					Monitoring Report - Semi-Annually	
Action Type:					RESPONSE	
Date :					10/30/2014	
Action:					Monitoring Report - Semi-Annually	
Action Type:					RESPONSE	
Date :					7/15/2014	
Action:					Site Assessment Report	
Action Type:					ENFORCEMENT	
Date :					3/4/2014	
Action:					Staff Letter	
Action Type:					RESPONSE	
Date :					9/27/2013	
Action:					Soil and Water Investigation Workplan - Regulator Responded	
Action Type:					ENFORCEMENT	
Date :					7/12/2013	
Action:					Staff Letter	
Action Type:					RESPONSE	
Date :					1/25/2012	
Action:					CAP/RAP - Feasibility Study Report	
Action Type:					RESPONSE	
Date :					8/19/2011	
Action:					Interim Remedial Action Report	
Action Type:					ENFORCEMENT	
Date :					5/17/2011	
Action:					Staff Letter	
Action Type:					RESPONSE	
Date :					1/31/2011	
Action:					Monitoring Report - Quarterly	

Map Key	Number of Records	Direction	Distance (mi/ft)	Elev/Diff (ft)	Site	DB
Action Type:						
Date :						
Action:						
Action Type:						
Date :						
Action:						
Action Type:						
Date :						
Action:						
Action Type:						
Date :						
Action:						
Action Type:						
Date :						
Action:						
Action Type:						
Date :						
Action:						
Action Type:						
Date :						
Action:						
Action Type:						
Date :						
Action:						
Action Type:						
Date :						
Action:						
Action Type:						
Date :						
Action:						
Action Type:						
Date :						
Action:						
Action Type:						
Date :						
Action:						
Action Type:						
Date :						
Action:						
Action Type:						
Date :						
Action:						

Map Key	Number of Records	Direction	Distance (mi/ft)	Elev/Diff (ft)	Site	DB
Action Type:		ENFORCEMENT				
Date :		8/3/2004				
Action:		Warning Letter - #44502				
Action Type:		RESPONSE				
Date :		4/19/2004				
Action:		Soil and Water Investigation Workplan				
Action Type:		REMEDIATION				
Date :		3/1/2004				
Action:		Pump & Treat (P&T) Groundwater				
Action Type:		ENFORCEMENT				
Date :		2/11/2004				
Action:		Staff Letter - #43147				
Action Type:		RESPONSE				
Date :		11/10/2003				
Action:		Soil and Water Investigation Report				
Action Type:		RESPONSE				
Date :		3/10/2003				
Action:		Soil and Water Investigation Report				
Action Type:		ENFORCEMENT				
Date :		11/26/2002				
Action:		Staff Letter - #39028				
Action Type:		RESPONSE				
Date :		1/30/2002				
Action:		Monitoring Report - Quarterly				
Action Type:		RESPONSE				
Date :		10/30/2001				
Action:		Monitoring Report - Quarterly				
Action Type:		ENFORCEMENT				
Date :		6/27/2001				
Action:		Staff Letter - #27952				
Action Type:		RESPONSE				
Date :		4/30/2001				
Action:		Monitoring Report - Quarterly				
Action Type:		ENFORCEMENT				
Date :		3/16/2001				
Action:		Staff Letter - #27948				
Action Type:		RESPONSE				
Date :		1/8/2001				
Action:		Other Report / Document				
Action Type:		RESPONSE				
Date :		12/15/2000				
Action:		Other Report / Document				
Action Type:		ENFORCEMENT				
Date :		12/15/2000				
Action:		Staff Letter - #27946				
Action Type:		ENFORCEMENT				
Date :		12/12/2000				
Action:		Staff Letter - #27944				
Action Type:		RESPONSE				
Date :		12/12/2000				
Action:		NPDES / WDR Reports				
Action Type:		RESPONSE				

Map Key	Number of Records	Direction	Distance (mi/ft)	Elev/Diff (ft)	Site	DB
Date :						
Action:						
Action Type:						
Date :						
Action:						
Action Type:						
Date :						
Action:						
Action Type:						
Date :						
Action:						
Action Type:						
Date :						
Action:						
Action Type:						
Date :						
Action:						
Action Type:						
Date :						
Action:						
Action Type:						
Date :						
Action:						
Action Type:						
Date :						
Action:						
Action Type:						
Date :						
Action:						
Action Type:						
Date :						
Action:						
Action Type:						
Date :						
Action:						
Action Type:						
Date :						
Action:						
Action Type:						
Date :						
Action:						
Action Type:						
Date :						
Action:						

Map Key	Number of Records	Direction	Distance (mi/ft)	Elev/Diff (ft)	Site	DB
Action:					Soil and Water Investigation Workplan	
Action Type:					ENFORCEMENT	
Date :					3/27/1997	
Action:					Staff Letter - #27918	
Action Type:					RESPONSE	
Date :					2/20/1997	
Action:					Soil and Water Investigation Workplan	
Action Type:					RESPONSE	
Date :					2/19/1997	
Action:					Other Report / Document	
Action Type:					ENFORCEMENT	
Date :					1/16/1997	
Action:					Staff Letter - #27912	
Action Type:					RESPONSE	
Date :					11/26/1996	
Action:					Soil and Water Investigation Workplan	
Action Type:					ENFORCEMENT	
Date :					10/16/1996	
Action:					Staff Letter - #27910	
Action Type:					RESPONSE	
Date :					6/17/1996	
Action:					Other Report / Document	
Action Type:					ENFORCEMENT	
Date :					4/15/1996	
Action:					Staff Letter - #27907	
Action Type:					RESPONSE	
Date :					1/5/1995	
Action:					Interim Remedial Action Report	
Action Type:					RESPONSE	
Date :					1/5/1995	
Action:					Well Installation Report	
Action Type:					RESPONSE	
Date :					1/5/1995	
Action:					Monitoring Report - Quarterly	
Action Type:					REMEDICATION	
Date :					1/1/1995	
Action:					Excavation	
Action Type:					ENFORCEMENT	
Date :					3/30/1994	
Action:					Staff Letter - #43-0633	
Action Type:					RESPONSE	
Date :					6/11/1993	
Action:					Tank Removal Report / UST Sampling Report	
Action Type:					REMEDICATION	
Date :					6/1/1993	
Action:					Excavation	
Action Type:					RESPONSE	
Date :					2/28/1990	
Action:					Other Workplan	
Action Type:					ENFORCEMENT	
Date :					2/22/1990	
Action:					Clean-up and Abatement Order - #39986	

Map Key	Number of Records	Direction	Distance (mi/ft)	Elev/Diff (ft)	Site	DB
---------	-------------------	-----------	------------------	----------------	------	----

Action Type:	Other					
Date :	11/3/1988					
Action:	Leak Reported					
Action Type:	RESPONSE					
Date :	11/3/1988					
Action:	Unauthorized Release Form					
Action Type:	Other					
Date :	11/2/1988					
Action:	Leak Stopped					
Action Type:	RESPONSE					
Date :	10/31/1988					
Action:	Other Report / Document					
Action Type:	RESPONSE					
Date :	10/23/1988					
Action:	Other Report / Document					
Action Type:	Other					
Date :	10/20/1988					
Action:	Leak Discovery					
Action Type:	ENFORCEMENT					
Date :	9/19/1988					
Action:	Staff Letter - #27932					
Action Type:	RESPONSE					
Date :	1/1/1988					
Action:	Correspondence					

LUST Cleanup Sites from GeoTracker Cleanup Sites Data Download - Status History

Status:	Completed - Case Closed
Status Date:	8/16/2021
Status:	Open - Eligible for Closure
Status Date:	10/1/2019
Status:	Open - Verification Monitoring
Status Date:	3/1/2018
Status:	Open - Site Assessment
Status Date:	9/28/2016
Status:	Open - Eligible for Closure
Status Date:	5/12/2015
Status:	Open - Site Assessment
Status Date:	6/8/1992
Status:	Open - Site Assessment
Status Date:	11/3/1988
Status:	Open - Case Begin Date
Status Date:	9/19/1988

LUST Sites from GeoTracker Search - Regulatory Profile

Site Facility Name:	GAS AND SHOP	Potential COC:	BENZENE, GASOLINE, MTBE / TBA / OTHER FUEL OXYGENATES, TOLUENE, XYLENE
Site Facility Type:	LUST CLEANUP SITE	Facility Type:	
Cleanup Status:	COMPLETED - CASE CLOSED	Composting Method:	
Project Status:		Address:	1590 MCKEE ROAD
WDR Place Type:		City:	SAN JOSE

Map Key	Number of Records	Direction	Distance (mi/ft)	Elev/Diff (ft)	Site	DB
---------	-------------------	-----------	------------------	----------------	------	----

WDR File: **Zip:** 95116
WDR Order: **County:** SANTA CLARA
CUF Priority Assig: C **CUF Claim:** 743
CUF Amount Paid: \$1,039,521
File Location: ALL FILES ARE ON GEOTRACKER OR IN THE LOCAL AGENCY DATABASE
Designated Beneficial Use: MUN, AGR, IND, PROC
Project Oversight Agencies:
Report Link: https://geotracker.waterboards.ca.gov/profile_report?global_id=T0608500667
Cleanup Status Detail: COMPLETED - CASE CLOSED AS OF 8/16/2021
Cleanup History Link: https://geotracker.waterboards.ca.gov/profile_report_include?global_id=T0608500667&tabname=regulatoryhistory
Potential Media of Concern: INDOOR AIR, OTHER GROUNDWATER (USES OTHER THAN DRINKING WATER), SOIL, SOIL VAPOR
User Defined Beneficial Use:
DWR GW Sub Basin: Santa Clara Valley - Santa Clara (2-009.02)
Calwater Watershed Name: Santa Clara - Coyote Creek (205.30)
Post Closure Site Management: NO EXCAVATION OF CONTAMINATED SOILS WITHOUT AGENCY REVIEW AND APPROVAL
NO GROUNDWATER EXTRACTION AT ANY DEPTH WITHOUT APPROVAL
NOTIFY PRIOR TO CHANGE IN LAND USE
PERFORM H&S PLAN PRIOR TO SUBSURFACE WORK
COMMERCIAL
Future Land Use:
Cleanup Oversight Agencies: SANTA CLARA COUNTY LOP (LEAD) - CASE #: 07S1E04G02F
CASEWORKER: UST CASE WORKER
SAN FRANCISCO BAY RWQCB (REGION 2) - CASE #: 11-010
Gndwater Monitoring Freque: # OF WELLS MONITORED - QUARTERLY : 6, SEMI-ANNUALLY : 12
REASONS FOR QUARTERLY OR MONTHLY OR OTHER GROUNDWATER MONITORING:
Assessment Incomplete - Six wells were added in June 2010. Wells to be sampled quarterly for one year. After one year schedule may be changed to semi annual.
Well Being Sampled Within First Year of Being Installed - Six wells were added in June 2010. Wells to be sampled quarterly for one year. After one year schedule may be changed to semi annual.
Designated Beneficial Use Desc: Municipal and Domestic Supply, Agricultural Supply, Industrial Service Supply, Industrial Process Supply
Site History:

Site History: The site use is currently a gasoline service station. The former USTs were removed in 1990, and contaminated soil was subsequently over-excavated. Elevated soil concentrations remain immediately below the former UST(s), but the lateral extent is defined. Groundwater and soil gas were monitored over the course of 25 years and 8 years, respectively. Case closure was previously considered in 2015. DEH received public comments from the neighbor who owns 1564 and 1570 McKee Road, requesting additional soil gas assessment. The assessment was targeted to evaluate potential off-site impact to the two referenced properties. Following additional assessment, DEH believes that the plume has been adequately assessed and satisfies all LTCP criteria.

Site Management Requirements: Residual contamination in soil, groundwater, and soil vapor remains at the site that could pose an unacceptable risk under certain site development activities such as, but not limited to, site grading, excavation, or the installation of water wells. Therefore, the impact of the disturbance of any residual contamination or the installation of water well(s) in the vicinity of the residual contamination shall be assessed and appropriate action taken so that there is no significant impact to human health, safety, or the environment. This could necessitate additional sampling, health risk assessment, and mitigation measures. DEH and the appropriate planning and building department shall be notified prior to any changes in land use, grading activities, excavation, and installation of water wells. This notification shall include a statement that residual contamination exists on the property and list all mitigation actions, if any, necessary to ensure compliance with this site management requirement. The levels of residual contamination and any associated site risk are expected to reduce with time.

LUST Sites from GeoTracker Search - Cleanup Status History

Status:	Completed - Case Closed
Date :	8/16/2021
Status:	Open - Eligible for Closure
Date :	10/1/2019
Status:	Open - Verification Monitoring
Date :	3/1/2018
Status:	Open - Site Assessment
Date :	9/28/2016
Status:	Open - Eligible for Closure
Date :	5/12/2015
Status:	Open - Site Assessment
Date :	6/8/1992

Map Key	Number of Records	Direction	Distance (mi/ft)	Elev/Diff (ft)	Site	DB
---------	-------------------	-----------	------------------	----------------	------	----

Status: Open - Site Assessment
Date : 11/3/1988

Status: Open - Case Begin Date
Date : 9/19/1988

Sites from GeoTracker Search - Cleanup Action Report

Action Type: PUMP & TREAT (P&T) GROUNDWATER
Phase: Water
Contaminant Mass Removed:
Description:

Begin Date: 3/1/2004
End Date: 9/30/2004

Action Type: EXCAVATION
Phase: Soil
Contaminant Mass Removed:
Description:

Begin Date: 7/1/2000
End Date: 7/31/2000

Action Type: EXCAVATION
Phase: Soil
Contaminant Mass Removed:
Description:

Begin Date: 1/1/1995
End Date: 1/31/1995

Action Type: EXCAVATION
Phase: Soil
Contaminant Mass Removed:
Description:

Begin Date: 6/1/1993
End Date: 8/31/1993

Sites from GeoTracker Search - Regulatory Activities

Action Type: Other Regulatory Actions
Action Date: 8/16/2021
Received Issue Date: 8/16/2021
Action: Closure/No Further Action Letter
Doc Link: https://geotracker.waterboards.ca.gov/view_documents?global_id=T0608500667&enforcement_id=6473973&temptable=ENFORCEMENT

Title Description Comments:

Action Type: Other Regulatory Actions
Action Date: 6/23/2021
Received Issue Date: 6/23/2021
Action: Email Correspondence
Doc Link:

Title Description Comments:

DEH emailed consultant asking about status of updated well dest. report

Action Type: Response Requested - Reports
Action Date: 4/6/2020
Received Issue Date: 7/2/2021
Action: Well Destruction Report
Doc Link: https://geotracker.waterboards.ca.gov/view_documents_all?global_id=T0608500667&doc_id=6012468

Title Description Comments:

Well Destruction and Waste Removal Report

Action Type: Other Regulatory Actions
Action Date: 1/6/2020
Received Issue Date: 1/6/2020
Action: Staff Letter
Doc Link: https://geotracker.waterboards.ca.gov/view_documents?global_id=T0608500667&enforcement_id=6424220&temptable=ENFORCEMENT

Title Description Comments:

DEH approves well destructions

Action Type: Notices
Action Date: 10/31/2019
Received Issue Date: 10/31/2019
Action: Notification - Public Notice of Case Closure
Doc Link: https://geotracker.waterboards.ca.gov/view_documents?global_id=T0608500667&enforcement_id=6419149&temptable=ENFORCEMENT
Title Description Comments:

Action Type: Other Regulatory Actions
Action Date: 6/19/2019
Received Issue Date: 6/19/2019
Action: Staff Letter
Doc Link: https://geotracker.waterboards.ca.gov/view_documents?global_id=T0608500667&enforcement_id=6406313&temptable=ENFORCEMENT
Title Description Comments:

No further action, pending low-threat closure review

Action Type: Response Requested - Other
Action Date: 6/13/2019
Received Issue Date: 6/13/2019
Action: Request for Closure - Regulator Responded
Doc Link: https://geotracker.waterboards.ca.gov/view_documents_all?global_id=T0608500667&doc_id=5997458
Title Description Comments:

Additional Offsite Assessment submitted as RFC

Action Type: Other Regulatory Actions
Action Date: 6/11/2019
Received Issue Date: 6/11/2019
Action: Staff Letter
Doc Link: https://geotracker.waterboards.ca.gov/view_documents?global_id=T0608500667&enforcement_id=6404964&temptable=ENFORCEMENT
Title Description Comments:

Out of Compliance - First Notice

Action Type: Response Requested - Reports
Action Date: 7/30/2018
Received Issue Date: 6/13/2019
Action: Soil Vapor Intrusion Investigation Report - Regulator Responded
Doc Link:
Title Description Comments:

Submitted as RFC. See June 19, 2019 letter.

Action Type: Other Regulatory Actions
Action Date: 3/1/2018
Received Issue Date: 3/1/2018
Action: Staff Letter
Doc Link: https://geotracker.waterboards.ca.gov/view_documents?global_id=T0608500667&enforcement_id=6350187&temptable=ENFORCEMENT
Title Description Comments:

DEH concurs with additional offsite assessment

Action Type: Response Requested - Reports
Action Date: 9/28/2017
Received Issue Date: 2/26/2018
Action: Soil Vapor Intrusion Investigation Report - Regulator Responded
Doc Link: https://geotracker.waterboards.ca.gov/view_documents_all?global_id=T0608500667&doc_id=5949224

Map Key	Number of Records	Direction	Distance (mi/ft)	Elev/Diff (ft)	Site	DB
---------	-------------------	-----------	------------------	----------------	------	----

Title Description Comments:

Action Type: Response Requested - Workplans
Action Date: 7/14/2017
Received Issue Date: 5/10/2017
Action: Soil Vapor Intrusion Investigation Workplan - Regulator Responded
Doc Link: https://geotracker.waterboards.ca.gov/view_documents_all?global_id=T0608500667&doc_id=5919341

Title Description Comments:

Revised Site Assessment Workplan - See Directive Letter dated May 25, 2017.

Action Type: Other Regulatory Actions
Action Date: 5/25/2017
Received Issue Date: 5/25/2017
Action: Staff Letter
Doc Link: https://geotracker.waterboards.ca.gov/view_documents?global_id=T0608500667&enforcement_id=6321176&temptable=ENFORCEMENT

Title Description Comments:

Work Plan approval

Action Type: Other Regulatory Actions
Action Date: 5/9/2017
Received Issue Date: 5/9/2017
Action: Staff Letter
Doc Link: https://geotracker.waterboards.ca.gov/view_documents?global_id=T0608500667&enforcement_id=6319370&temptable=ENFORCEMENT

Title Description Comments:

Revised Site Assessment Workplan

Action Type: Other Regulatory Actions
Action Date: 6/9/2016
Received Issue Date: 6/9/2016
Action: Clean Up Fund - Case Closure Review Summary Report (RSR)
Doc Link: https://geotracker.waterboards.ca.gov/view_documents?global_id=T0608500667&enforcement_id=6395572&temptable=ENFORCEMENT

Title Description Comments:

743 1st RSR Rationale for additional work June 2016

Action Type: Other Regulatory Actions
Action Date: 5/3/2016
Received Issue Date: 5/3/2016
Action: Staff Letter
Doc Link: https://geotracker.waterboards.ca.gov/view_documents?global_id=T0608500667&enforcement_id=6283658&temptable=ENFORCEMENT

Title Description Comments:

Site Assessment Report

Action Type: Response Requested - Workplans
Action Date: 3/25/2016
Received Issue Date: 4/25/2016
Action: Soil Vapor Intrusion Investigation Workplan - Regulator Responded
Doc Link: https://geotracker.waterboards.ca.gov/view_documents_all?global_id=T0608500667&doc_id=5875868

Title Description Comments:

Soil vapor, soil and groundwater investigation to address data gaps on neighbors property. - Concurred and sent letter the State Board providing notification.

Action Type: Response Requested - Other
Action Date: 1/25/2016
Received Issue Date: 1/25/2016

Map Key	Number of Records	Direction	Distance (mi/ft)	Elev/Diff (ft)	Site	DB
Action:					Email Correspondence	
Doc Link:					https://geotracker.waterboards.ca.gov/view_documents_all?global_id=T0608500667&doc_id=5876276	
Title Description Comments:						
					EMAIL CORRESPONDENCE	
Action Type:					Response Requested - Other	
Action Date:					1/22/2016	
Received Issue Date:					1/22/2016	
Action:					Email Correspondence	
Doc Link:					https://geotracker.waterboards.ca.gov/view_documents_all?global_id=T0608500667&doc_id=5876275	
Title Description Comments:						
					EMAIL AND ATTACHMENTS	
Action Type:					Response Requested - Other	
Action Date:					1/22/2016	
Received Issue Date:					1/12/2016	
Action:					Other Report / Document - Regulator Responded	
Doc Link:					https://geotracker.waterboards.ca.gov/view_documents_all?global_id=T0608500667&doc_id=5869371	
Title Description Comments:						
					Response to Public Comments - concur	
Action Type:					Other Regulatory Actions	
Action Date:					1/20/2016	
Received Issue Date:					1/20/2016	
Action:					Staff Letter	
Doc Link:					https://geotracker.waterboards.ca.gov/view_documents?global_id=T0608500667&enforcement_id=6273489&temptable=ENFORCEMENT	
Title Description Comments:						
					Site Assessment Workplan	
Action Type:					Response Requested - Other	
Action Date:					1/6/2016	
Received Issue Date:					1/6/2016	
Action:					Email Correspondence	
Doc Link:					https://geotracker.waterboards.ca.gov/view_documents_all?global_id=T0608500667&doc_id=5874049	
Title Description Comments:						
					EMAIL AND ATTACHMENTS	
Action Type:					Response Requested - Other	
Action Date:					12/16/2015	
Received Issue Date:					12/16/2015	
Action:					Email Correspondence	
Doc Link:					https://geotracker.waterboards.ca.gov/view_documents_all?global_id=T0608500667&doc_id=5872096	
Title Description Comments:						
					EMAIL CORRESPONDENCE	
Action Type:					Other Regulatory Actions	
Action Date:					12/2/2015	
Received Issue Date:					12/2/2015	
Action:					Staff Letter	
Doc Link:					https://geotracker.waterboards.ca.gov/view_documents?global_id=T0608500667&enforcement_id=6268866&temptable=ENFORCEMENT	
Title Description Comments:						
					Response to Public Comments	
Action Type:					Enforcement/Orders	
Action Date:					11/30/2015	

Map Key	Number of Records	Direction	Distance (mi/ft)	Elev/Diff (ft)	Site	DB
Received Issue Date:			11/30/2015			
Action:			Rescission of Enforcement Action			
Doc Link:			https://geotracker.waterboards.ca.gov/view_documents?global_id=T0608500667&enforcement_id=6268632&temptable=ENFORCEMENT			
Title Description Comments:			Rescission of CAO No. 90-017			
Action Type:			Response Requested - Other			
Action Date:			11/23/2015			
Received Issue Date:			11/23/2015			
Action:			Email Correspondence			
Doc Link:			https://geotracker.waterboards.ca.gov/view_documents_all?global_id=T0608500667&doc_id=5868639			
Title Description Comments:			EMAIL CORRESPONDENCE			
Action Type:			Response Requested - Other			
Action Date:			10/18/2015			
Received Issue Date:			10/18/2015			
Action:			Correspondence			
Doc Link:			https://geotracker.waterboards.ca.gov/view_documents_all?global_id=T0608500667&doc_id=5864539			
Title Description Comments:			RETURNED TO SENDER			
Action Type:			Response Requested - Other			
Action Date:			10/7/2015			
Received Issue Date:			10/7/2015			
Action:			Correspondence			
Doc Link:			https://geotracker.waterboards.ca.gov/view_documents_all?global_id=T0608500667&doc_id=5874768			
Title Description Comments:			RETURNED TO SENDER			
Action Type:			Response Requested - Other			
Action Date:			10/1/2015			
Received Issue Date:			10/1/2015			
Action:			Email Correspondence			
Doc Link:			https://geotracker.waterboards.ca.gov/view_documents_all?global_id=T0608500667&doc_id=5860051			
Title Description Comments:			EMAIL CORRESPONDENCE			
Action Type:			Response Requested - Other			
Action Date:			9/24/2015			
Received Issue Date:			9/24/2015			
Action:			Other Report / Document			
Doc Link:			https://geotracker.waterboards.ca.gov/view_documents_all?global_id=T0608500667&doc_id=5890047			
Title Description Comments:			RETURNED TO SENDER			
Action Type:			Other Regulatory Actions			
Action Date:			9/24/2015			
Received Issue Date:			9/24/2015			
Action:			Staff Letter			
Doc Link:			https://geotracker.waterboards.ca.gov/view_documents?global_id=T0608500667&enforcement_id=6263497&temptable=ENFORCEMENT			
Title Description Comments:			Public Comment Period Notice re. DEH Intention to Close Case			
Action Type:			Other Regulatory Actions			

<i>Map Key</i>	<i>Number of Records</i>	<i>Direction</i>	<i>Distance (mi/ft)</i>	<i>Elev/Diff (ft)</i>	<i>Site</i>	<i>DB</i>
Action Date:		5/12/2015				
Received Issue Date:		5/12/2015				
Action:		Staff Letter				
Doc Link:		https://geotracker.waterboards.ca.gov/view_documents?global_id=T0608500667&enforcement_id=6244754&temptable=ENFORCEMENT				
Title Description Comments:		NFA Letter				
Action Type:		Response Requested - Reports				
Action Date:		7/15/2014				
Received Issue Date:		5/7/2015				
Action:		Site Assessment Report				
Doc Link:		https://geotracker.waterboards.ca.gov/view_documents_all?global_id=T0608500667&doc_id=5799310				
Title Description Comments:		Soil Vapor and Soil Assessment Report				
Action Type:		Other Regulatory Actions				
Action Date:		3/4/2014				
Received Issue Date:		3/4/2014				
Action:		Staff Letter				
Doc Link:		https://geotracker.waterboards.ca.gov/view_documents?global_id=T0608500667&enforcement_id=6194514&temptable=ENFORCEMENT				
Title Description Comments:		Semi Annual Groundwater Monitoring and Remediation Performance Reports, and Site Assessment Report				
Action Type:		Response Requested - Workplans				
Action Date:		9/27/2013				
Received Issue Date:		1/3/2014				
Action:		Soil and Water Investigation Workplan - Regulator Responded				
Doc Link:		https://geotracker.waterboards.ca.gov/view_documents_all?global_id=T0608500667&doc_id=5775357				
Title Description Comments:		Workplan - Additional Site Assessment - Concur with conditions				
Action Type:		Other Regulatory Actions				
Action Date:		7/12/2013				
Received Issue Date:		7/12/2013				
Action:		Staff Letter				
Doc Link:		https://geotracker.waterboards.ca.gov/view_documents?global_id=T0608500667&enforcement_id=6167206&temptable=ENFORCEMENT				
Title Description Comments:		Workplan - Additional Site Assessment				
Action Type:		Response Requested - Reports				
Action Date:		1/25/2012				
Received Issue Date:		1/25/2012				
Action:		CAP/RAP - Feasibility Study Report				
Doc Link:		https://geotracker.waterboards.ca.gov/view_documents_all?global_id=T0608500667&doc_id=5922562				
Title Description Comments:		Feasibility Study 01/25/2012				
Action Type:		Other Regulatory Actions				
Action Date:		5/17/2011				
Received Issue Date:		5/17/2011				
Action:		Staff Letter				
Doc Link:		https://geotracker.waterboards.ca.gov/view_documents?global_id=T0608500667&enforcement_id=6086979&temptable=ENFORCEMENT				
Title Description Comments:		Report - Feasibility Test				

Action Type: Response Requested - Reports
Action Date: 1/31/2011
Received Issue Date: 2/24/2011
Action: Monitoring Report - Quarterly
Doc Link:
Title Description Comments:

Fourth Quarter 2010 Groundwater Monitoring Report

Action Type: Response Requested - Reports
Action Date: 7/31/2010
Received Issue Date: 7/19/2010
Action: Monitoring Report - Quarterly
Doc Link:
Title Description Comments:

Second Quarter 2010 Groundwater Monitoring Report

Action Type: Other Regulatory Actions
Action Date: 7/8/2010
Received Issue Date: 7/8/2010
Action: Staff Letter - #010287
Doc Link: https://geotracker.waterboards.ca.gov/view_documents?global_id=T0608500667&enforcement_id=6054115&temptable=ENFORCEMENT
Title Description Comments:

Quarterly Groundwater Monitoring Reports

Action Type: Response Requested - Reports
Action Date: 4/30/2010
Received Issue Date: 5/5/2010
Action: Monitoring Report - Semi-Annually
Doc Link:
Title Description Comments:

First Quarter Semi-annual 2010 Groundwater Monitoring Report

Action Type: Other Regulatory Actions
Action Date: 11/18/2009
Received Issue Date: 11/18/2009
Action: Staff Letter
Doc Link: https://geotracker.waterboards.ca.gov/view_documents?global_id=T0608500667&enforcement_id=6035983&temptable=ENFORCEMENT
Title Description Comments:

Action Type: Response Requested - Reports
Action Date: *11/15/2009
Received Issue Date: 11/12/2009
Action: Monitoring Report - Semi-Annually
Doc Link:
Title Description Comments:

Third Quarter Semi-annual Groundwater Monitoring Report

Action Type: Other Regulatory Actions
Action Date: 11/3/2009
Received Issue Date: 11/3/2009
Action: Staff Letter
Doc Link: https://geotracker.waterboards.ca.gov/view_documents?global_id=T0608500667&enforcement_id=6035890&temptable=ENFORCEMENT
Title Description Comments:

Map Key	Number of Records	Direction	Distance (mi/ft)	Elev/Diff (ft)	Site	DB
Action Type:		Other Regulatory Actions				
Action Date:		10/2/2009				
Received Issue Date:		10/2/2009				
Action:		Staff Letter - #9002201				
Doc Link:		https://geotracker.waterboards.ca.gov/view_documents?global_id=T0608500667&enforcement_id=6031782&temptable=ENFORCEMENT				
Title Description Comments:						
Site Assessment Report						
Action Type:		Other Regulatory Actions				
Action Date:		8/12/2009				
Received Issue Date:		8/12/2009				
Action:		Staff Letter				
Doc Link:		https://geotracker.waterboards.ca.gov/view_documents?global_id=T0608500667&enforcement_id=6027233&temptable=ENFORCEMENT				
Title Description Comments:						
Third Quarter Semi-annual Groundwater Monitoring Report						
Action Type:		Other Regulatory Actions				
Action Date:		8/12/2009				
Received Issue Date:		8/12/2009				
Action:		Staff Letter				
Doc Link:		https://geotracker.waterboards.ca.gov/view_documents?global_id=T0608500667&enforcement_id=6027234&temptable=ENFORCEMENT				
Title Description Comments:						
First Quarter Semi-annual 2010 Groundwater Monitoring Report						
Action Type:		Other Regulatory Actions				
Action Date:		12/22/2008				
Received Issue Date:		12/22/2008				
Action:		Staff Letter				
Doc Link:		https://geotracker.waterboards.ca.gov/view_documents?global_id=T0608500667&enforcement_id=5997995&temptable=ENFORCEMENT				
Title Description Comments:						
Work Plan - Additional Site Assessment and Vapor Study						
Action Type:		Response Requested - Workplans				
Action Date:		10/13/2008				
Received Issue Date:		1/22/2009				
Action:		Preliminary Site Assessment Workplan - Addendum				
Doc Link:						
Title Description Comments:						
Work Plan - Additional Site Assessment and Vapor Study						
Action Type:		Other Regulatory Actions				
Action Date:		9/22/2008				
Received Issue Date:		9/22/2008				
Action:		Staff Letter - #80022290				
Doc Link:		https://geotracker.waterboards.ca.gov/view_documents?global_id=T0608500667&enforcement_id=5988312&temptable=ENFORCEMENT				
Title Description Comments:						
Work Plan - Additional Site Assessment and Vapor Study						
Action Type:		Response Requested - Reports				
Action Date:		8/13/2008				
Received Issue Date:		8/13/2008				
Action:		CAP/RAP - Other Report				
Doc Link:		https://geotracker.waterboards.ca.gov/view_documents_all?global_id=T0608500667&doc_id=5922560				
Title Description Comments:						
Corrective Action Plan 08/13/2008						

<i>Map Key</i>	<i>Number of Records</i>	<i>Direction</i>	<i>Distance (mi/ft)</i>	<i>Elev/Diff (ft)</i>	<i>Site</i>	<i>DB</i>
----------------	--------------------------	------------------	-------------------------	-----------------------	-------------	-----------

Action Type: Enforcement/Orders
Action Date: 1/31/2006
Received Issue Date: 1/31/2006
Action: Warning Letter - #60131
Doc Link:
Title Description Comments:

email to consultant approving WP, req. Well Construction Report, sample for Q-GWM_R

Action Type: Response Requested - Other
Action Date: 8/18/2005
Received Issue Date: 8/18/2005
Action: Other Report / Document
Doc Link: https://geotracker.waterboards.ca.gov/view_documents_all?global_id=T0608500667&doc_id=5922577
Title Description Comments:

Status Report 08/18/2005 - 11/21/2006

Action Type: Reports
Action Date: 6/3/2005
Received Issue Date: 6/3/2005
Action: Other Report
Doc Link: https://geotracker.waterboards.ca.gov/view_documents?global_id=T0608500667&enforcement_id=6321869&temptable=ENFORCEMENT
Title Description Comments:

Map & Metroscan Information 06/03/2005

Action Type: Response Requested - Other
Action Date: 6/3/2005
Received Issue Date: 6/3/2005
Action: Other Report / Document
Doc Link: https://geotracker.waterboards.ca.gov/view_documents_all?global_id=T0608500667&doc_id=5922575
Title Description Comments:

Phone Log 06/03/2005

Action Type: Response Requested - Other
Action Date: 6/3/2005
Received Issue Date: 6/3/2005
Action: Other Report / Document
Doc Link: https://geotracker.waterboards.ca.gov/view_documents_all?global_id=T0608500667&doc_id=5922579
Title Description Comments:

State Information 06/03/2005

Action Type: Enforcement/Orders
Action Date: 8/3/2004
Received Issue Date: 8/3/2004
Action: Warning Letter - #44502
Doc Link:
Title Description Comments:

Action Type: Response Requested - Workplans
Action Date: 4/19/2004
Received Issue Date: 10/13/2004
Action: Soil and Water Investigation Workplan
Doc Link:
Title Description Comments:

Soil and Water Investigation Workplan

Map Key	Number of Records	Direction	Distance (mi/ft)	Elev/Diff (ft)	Site	DB
Action Type:		Other Regulatory Actions				
Action Date:		2/11/2004				
Received Issue Date:		2/11/2004				
Action:		Staff Letter - #43147				
Doc Link:						
Title Description Comments:						
Action Type:		Response Requested - Reports				
Action Date:		11/10/2003				
Received Issue Date:		11/10/2003				
Action:		Soil and Water Investigation Report				
Doc Link:		https://geotracker.waterboards.ca.gov/view_documents_all?global_id=T0608500667&doc_id=5922580				
Title Description Comments:						
Soil & Water Investigation Report 11/10/2003 - 07/30/2010						
Action Type:		Response Requested - Reports				
Action Date:		3/10/2003				
Received Issue Date:		11/13/2003				
Action:		Soil and Water Investigation Report				
Doc Link:						
Title Description Comments:						
Soil and Water Investigation Report						
Action Type:		Other Regulatory Actions				
Action Date:		11/26/2002				
Received Issue Date:		11/26/2002				
Action:		Staff Letter - #39028				
Doc Link:						
Title Description Comments:						
Action Type:		Response Requested - Reports				
Action Date:		1/30/2002				
Received Issue Date:		7/29/2004				
Action:		Monitoring Report - Quarterly				
Doc Link:						
Title Description Comments:						
Monitoring Report - Quarterly						
Action Type:		Response Requested - Reports				
Action Date:		10/30/2001				
Received Issue Date:		6/8/2004				
Action:		Monitoring Report - Quarterly				
Doc Link:						
Title Description Comments:						
Monitoring Report - Quarterly						
Action Type:		Other Regulatory Actions				
Action Date:		6/27/2001				
Received Issue Date:		6/27/2001				
Action:		Staff Letter - #27952				
Doc Link:						
Title Description Comments:						
Action Type:		Response Requested - Reports				
Action Date:		4/30/2001				
Received Issue Date:		5/8/2001				
Action:		Monitoring Report - Quarterly				
Doc Link:						
Title Description Comments:						

Monitoring Report - Quarterly

Action Type: Other Regulatory Actions
Action Date: 3/16/2001
Received Issue Date: 3/16/2001
Action: Staff Letter - #27948
Doc Link:
Title Description Comments:

Action Type: Other Regulatory Actions
Action Date: 12/15/2000
Received Issue Date: 12/15/2000
Action: Staff Letter - #27946
Doc Link:
Title Description Comments:

Action Type: Response Requested - Other
Action Date: 12/15/2000
Received Issue Date: 12/15/2000
Action: Other Report / Document
Doc Link: https://geotracker.waterboards.ca.gov/view_documents_all?global_id=T0608500667&doc_id=5922576
Title Description Comments:

Soil Disposal Report 12/15/2000

Action Type: Other Regulatory Actions
Action Date: 12/12/2000
Received Issue Date: 12/12/2000
Action: Staff Letter - #27944
Doc Link:
Title Description Comments:

Action Type: Response Requested - Reports
Action Date: 12/12/2000
Received Issue Date: 12/12/2000
Action: NPDES / WDR Reports
Doc Link: https://geotracker.waterboards.ca.gov/view_documents_all?global_id=T0608500667&doc_id=5922573
Title Description Comments:

NPDES Miscellaneous Reports 12/12/2000

Action Type: Response Requested - Reports
Action Date: 7/30/2000
Received Issue Date: 7/13/2000
Action: Monitoring Report - Quarterly
Doc Link:
Title Description Comments:

Monitoring Report - Quarterly

Action Type: Response Requested - Reports
Action Date: 4/30/2000
Received Issue Date: 2/28/2000
Action: Monitoring Report - Quarterly
Doc Link:
Title Description Comments:

Monitoring Report - Quarterly

Action Type: Response Requested - Reports
Action Date: 1/31/2000
Received Issue Date: 2/28/2000

Map Key	Number of Records	Direction	Distance (mi/ft)	Elev/Diff (ft)	Site	DB
Action: Doc Link: Title Description Comments:					Monitoring Report - Quarterly	
					Monitoring Report - Quarterly	
Action Type: Action Date: Received Issue Date: Action: Doc Link: Title Description Comments:					Other Regulatory Actions 1/14/2000 1/14/2000 Staff Letter - #27937	
Action Type: Action Date: Received Issue Date: Action: Doc Link: Title Description Comments:					Response Requested - Reports 10/31/1999 11/9/1999 Monitoring Report - Quarterly	
					Monitoring Report - Quarterly	
Action Type: Action Date: Received Issue Date: Action: Doc Link: Title Description Comments:					Other Regulatory Actions 9/16/1999 9/16/1999 Staff Letter - #27934	
Action Type: Action Date: Received Issue Date: Action: Doc Link: Title Description Comments:					Response Requested - Reports 7/30/1999 11/3/1988 Monitoring Report - Quarterly	
					Monitoring Report - Quarterly	
Action Type: Action Date: Received Issue Date: Action: Doc Link: Title Description Comments:					Response Requested - Reports 6/15/1999 12/18/2002 Monitoring Report - Quarterly	
					Monitoring Report - Quarterly	
Action Type: Action Date: Received Issue Date: Action: Doc Link: Title Description Comments:					Other Regulatory Actions 4/23/1999 4/23/1999 Staff Letter - #27930	
Action Type: Action Date: Received Issue Date: Action: Doc Link: Title Description Comments:					Response Requested - Reports 8/1/1998 8/1/1998 Monitoring Report - Quarterly https://geotracker.waterboards.ca.gov/view_documents_all?global_id=T0608500667&doc_id=5922567	
					GW Monitoring Report 08/01/1998 - 11/26/2013	

Map Key	Number of Records	Direction	Distance (mi/ft)	Elev/Diff (ft)	Site	DB
Action Type:					Response Requested - Reports	
Action Date:					4/30/1998	
Received Issue Date:					7/24/1998	
Action:					Soil and Water Investigation Report	
Doc Link:						
Title Description Comments:						
					Soil and Water Investigation Report	
Action Type:					Other Regulatory Actions	
Action Date:					1/22/1998	
Received Issue Date:					1/22/1998	
Action:					Staff Letter - #27926	
Doc Link:						
Title Description Comments:						
Action Type:					Response Requested - Workplans	
Action Date:					1/15/1998	
Received Issue Date:					1/15/1998	
Action:					Soil and Water Investigation Workplan	
Doc Link:						
Title Description Comments:						
					Soil and Water Investigation Workplan	
Action Type:					Other Regulatory Actions	
Action Date:					11/26/1997	
Received Issue Date:					11/26/1997	
Action:					Staff Letter - #27924	
Doc Link:						
Title Description Comments:						
Action Type:					Response Requested - Reports	
Action Date:					8/1/1997	
Received Issue Date:					10/15/1997	
Action:					Monitoring Report - Quarterly	
Doc Link:						
Title Description Comments:						
					Monitoring Report - Quarterly	
Action Type:					Other Regulatory Actions	
Action Date:					5/28/1997	
Received Issue Date:					5/28/1997	
Action:					Staff Letter - #27922	
Doc Link:						
Title Description Comments:						
Action Type:					Response Requested - Workplans	
Action Date:					4/30/1997	
Received Issue Date:					5/12/1997	
Action:					Soil and Water Investigation Workplan	
Doc Link:						
Title Description Comments:						
					Soil and Water Investigation Workplan	
Action Type:					Other Regulatory Actions	
Action Date:					3/27/1997	
Received Issue Date:					3/27/1997	
Action:					Staff Letter - #27918	
Doc Link:						
Title Description Comments:						

Map Key	Number of Records	Direction	Distance (mi/ft)	Elev/Diff (ft)	Site	DB
Action Type:					Response Requested - Workplans	
Action Date:					2/20/1997	
Received Issue Date:					2/20/1997	
Action:					Soil and Water Investigation Workplan	
Doc Link:						
Title Description Comments:						
					Soil and Water Investigation Workplan	
Action Type:					Response Requested - Other	
Action Date:					2/19/1997	
Received Issue Date:					2/19/1997	
Action:					Other Report / Document	
Doc Link:					https://geotracker.waterboards.ca.gov/view_documents_all?global_id=T0608500667&doc_id=5922559	
Title Description Comments:						
					Addendum 02/19/1997 - 03/28/2005	
Action Type:					Other Regulatory Actions	
Action Date:					1/16/1997	
Received Issue Date:					1/16/1997	
Action:					Staff Letter - #27912	
Doc Link:						
Title Description Comments:						
Action Type:					Response Requested - Workplans	
Action Date:					11/26/1996	
Received Issue Date:					2/20/1997	
Action:					Soil and Water Investigation Workplan	
Doc Link:						
Title Description Comments:						
					Soil and Water Investigation Workplan	
Action Type:					Other Regulatory Actions	
Action Date:					10/16/1996	
Received Issue Date:					10/16/1996	
Action:					Staff Letter - #27910	
Doc Link:						
Title Description Comments:						
Action Type:					Response Requested - Other	
Action Date:					6/17/1996	
Received Issue Date:					2/20/1997	
Action:					Other Report / Document	
Doc Link:						
Title Description Comments:						
					Additional Information Report	
Action Type:					Other Regulatory Actions	
Action Date:					4/15/1996	
Received Issue Date:					4/15/1996	
Action:					Staff Letter - #27907	
Doc Link:						
Title Description Comments:						
Action Type:					Response Requested - Reports	
Action Date:					1/5/1995	
Received Issue Date:					1/5/1995	
Action:					Well Installation Report	

Map Key	Number of Records	Direction	Distance (mi/ft)	Elev/Diff (ft)	Site	DB
Doc Link:					https://geotracker.waterboards.ca.gov/view_documents_all?global_id=T0608500667&doc_id=5922583	
Title Description Comments:	Well Construction Application 01/05/1995					
Action Type:					Response Requested - Reports	
Action Date:					1/5/1995	
Received Issue Date:					1/5/1995	
Action:					Interim Remedial Action Report	
Doc Link:					https://geotracker.waterboards.ca.gov/view_documents_all?global_id=T0608500667&doc_id=5922568	
Title Description Comments:	Interim Remedial Action Plan 01/05/1995					
Action Type:					Response Requested - Reports	
Action Date:					1/5/1995	
Received Issue Date:					1/5/1995	
Action:					Monitoring Report - Quarterly	
Doc Link:					https://geotracker.waterboards.ca.gov/view_documents_all?global_id=T0608500667&doc_id=5922564	
Title Description Comments:	GW Monitoring Report 01/05/1995 - 10/31/2007					
Action Type:					Other Regulatory Actions	
Action Date:					3/30/1994	
Received Issue Date:					3/30/1994	
Action:					Staff Letter - #43-0633	
Doc Link:					https://geotracker.waterboards.ca.gov/view_documents?global_id=T0608500667&enforcement_id=6264204&temptable=ENFORCEMENT	
Title Description Comments:	Discharge of Groundwater from Gas and Shop					
Action Type:					Response Requested - Reports	
Action Date:					6/11/1993	
Received Issue Date:					6/11/1993	
Action:					Tank Removal Report / UST Sampling Report	
Doc Link:					https://geotracker.waterboards.ca.gov/view_documents_all?global_id=T0608500667&doc_id=5922581	
Title Description Comments:	Tank Removal Report 06/11/1993					
Action Type:					Response Requested - Workplans	
Action Date:					2/28/1990	
Received Issue Date:					2/28/1990	
Action:					Other Workplan	
Doc Link:					https://geotracker.waterboards.ca.gov/view_documents_all?global_id=T0608500667&doc_id=5922585	
Title Description Comments:	Work Plan 02/28/1990 - 11/25/2013					
Action Type:					Enforcement/Orders	
Action Date:					2/22/1990	
Received Issue Date:					2/22/1990	
Action:					Clean-up and Abatement Order - #39986	
Doc Link:					https://geotracker.waterboards.ca.gov/view_documents?global_id=T0608500667&enforcement_id=5933986&temptable=ENFORCEMENT	
Title Description Comments:						
Action Type:					Response Requested - Other	
Action Date:					11/3/1988	
Received Issue Date:					11/3/1988	
Action:					Unauthorized Release Form	
Doc Link:					https://geotracker.waterboards.ca.gov/view_documents_all?global_id=T0608500667&doc_id=5922582	

Map Key	Number of Records	Direction	Distance (mi/ft)	Elev/Diff (ft)	Site	DB
----------------	--------------------------	------------------	-------------------------	-----------------------	-------------	-----------

Title Description Comments:

Unauthorized Release Form 11/03/1988 - 11/06/1990

Action Type: Response Requested - Other
Action Date: 10/31/1988
Received Issue Date: 10/31/1988
Action: Other Report / Document
Doc Link: https://geotracker.waterboards.ca.gov/view_documents_all?global_id=T0608500667&doc_id=5922571
Title Description Comments:

Miscellaneous Sample Results 10/31/1988 -02/20/2007

Action Type: Response Requested - Other
Action Date: 10/23/1988
Received Issue Date: 10/23/1988
Action: Other Report / Document
Doc Link: https://geotracker.waterboards.ca.gov/view_documents_all?global_id=T0608500667&doc_id=5922569
Title Description Comments:

Miscellaneous Report 10/23/1988 - 11/30/1989

Action Type: Other Regulatory Actions
Action Date: 9/19/1988
Received Issue Date: 9/19/1988
Action: Staff Letter - #27932
Doc Link:
Title Description Comments:

Action Type: Response Requested - Other
Action Date: 1/1/1988
Received Issue Date: 1/1/1988
Action: Correspondence
Doc Link: https://geotracker.waterboards.ca.gov/view_documents_all?global_id=T0608500667&doc_id=5922561
Title Description Comments:

Correspondence 1988 - 2010

Action Type: Response Requested - Other
Action Date: 11/30/2015
Received Issue Date:
Action: Fact Sheets - Public Participation
Doc Link:
Title Description Comments:

Public Comment Period re. DEH intention to close case ends on November 30, 2015.

Action Type: Response Requested - Reports
Action Date: 8/19/2011
Received Issue Date:
Action: Interim Remedial Action Report
Doc Link:
Title Description Comments:

Report - Feasibility Test

Action Type: Response Requested - Reports
Action Date: 10/30/2014
Received Issue Date:
Action: Monitoring Report - Semi-Annually
Doc Link:
Title Description Comments:

Map Key	Number of Records	Direction	Distance (mi/ft)	Elev/Diff (ft)	Site	DB
----------------	--------------------------	------------------	-------------------------	-----------------------	-------------	-----------

Third Quarter 2014 Semi Annual Groundwater Monitoring and Remediation Performance Reports

Action Type: Response Requested - Reports
Action Date: 4/30/2015
Received Issue Date:
Action: Monitoring Report - Semi-Annually
Doc Link:
Title Description Comments:

First Quarter 2015 Semi Annual Groundwater Monitoring and Remediation Performance Reports

Action Type: Response Requested - Reports
Action Date: *7/30/2010
Received Issue Date:
Action: Site Assessment Report
Doc Link:
Title Description Comments:

Site Assessment Report

Action Type: Response Requested - Reports
Action Date: 8/25/2016
Received Issue Date:
Action: Site Assessment Report
Doc Link:
Title Description Comments:

Soil, groundwater and soil vapor investigation. - This action was cancelled due to State Water Board's 5-Year Review recommendation. Revised Site Assessment Workplan to be submitted by July 14, 2017.

Action Type: Cleanup Action
Action Date: 1/1/1995
Received Issue Date:
Action: Excavation
Doc Link:
Title Description Comments:

Action Type: Cleanup Action
Action Date: 6/1/1993
Received Issue Date:
Action: Excavation
Doc Link:
Title Description Comments:

Action Type: Cleanup Action
Action Date: 7/1/2000
Received Issue Date:
Action: Excavation
Doc Link:
Title Description Comments:

Action Type: Cleanup Action
Action Date: 3/1/2004
Received Issue Date:
Action: Pump & Treat (P&T) Groundwater
Doc Link:
Title Description Comments:

Action Type: Leak Action
Action Date: 10/20/1988
Received Issue Date:
Action: Leak Discovery

Map Key	Number of Records	Direction	Distance (mi/ft)	Elev/Diff (ft)	Site	DB
---------	-------------------	-----------	------------------	----------------	------	----

Doc Link:
Title Description Comments:

Action Type: Leak Action
Action Date: 11/3/1988
Received Issue Date:
Action: Leak Reported
Doc Link:
Title Description Comments:

Action Type: Leak Action
Action Date: 11/2/1988
Received Issue Date:
Action: Leak Stopped
Doc Link:
Title Description Comments:

Sites from GeoTracker Search - Site Maps

Title: GEO_MAP
Link: https://geotracker.waterboards.ca.gov/esi/uploads/geo_map/7974978864/T0608500667.PDF
Size : 438 KB
Submitted By: BOB CLARK-RIDDELL (AUTH_RP)
Submitted: 1/18/2021

Title: OFFSITE ASSESSMENT REPORT (SG-6)
Link: https://geotracker.waterboards.ca.gov/esi/uploads/geo_bore/4942291498/T0608500667.PDF
Size : 687 KB
Submitted By: BOB CLARK-RIDDELL (AUTH_RP)
Submitted: 2/28/2018

Title: GEO_MAP
Link: https://geotracker.waterboards.ca.gov/esi/uploads/geo_map/9475113153/T0608500667.PDF
Size : 621 KB
Submitted By: BOB CLARK-RIDDELL (AUTH_RP)
Submitted: 2/28/2018

Title: OFFSITE ASSESSMENT REPORT (SG-4)
Link: https://geotracker.waterboards.ca.gov/esi/uploads/geo_bore/9643780648/T0608500667.PDF
Size : 654 KB
Submitted By: BOB CLARK-RIDDELL (AUTH_RP)
Submitted: 2/28/2018

Title: OFFSITE ASSESSMENT REPORT (SG-5)
Link: https://geotracker.waterboards.ca.gov/esi/uploads/geo_bore/2190912067/T0608500667.PDF
Size : 675 KB
Submitted By: BOB CLARK-RIDDELL (AUTH_RP)
Submitted: 2/28/2018

Title: ADDITIONAL SITE ASSESSMENT REPORT (CB-2)
Link: https://geotracker.waterboards.ca.gov/esi/uploads/geo_bore/3344016790/T0608500667.PDF
Size : 92 KB
Submitted By: BOB CLARK-RIDDELL (AUTH_RP)
Submitted: 5/7/2015

Title: ADDITIONAL SITE ASSESSMENT REPORT (CB-1)
Link: https://geotracker.waterboards.ca.gov/esi/uploads/geo_bore/9167177319/T0608500667.PDF
Size : 95 KB
Submitted By: BOB CLARK-RIDDELL (AUTH_RP)
Submitted: 5/7/2015

Title: ADDITIONAL SITE ASSESSMENT REPORT (SG-3)
Link: https://geotracker.waterboards.ca.gov/esi/uploads/geo_bore/8387840032/T0608500667.PDF
Size : 80 KB
Submitted By: BOB CLARK-RIDDELL (AUTH_RP)

Map Key	Number of Records	Direction	Distance (mi/ft)	Elev/Diff (ft)	Site	DB
Submitted:		5/7/2015				
Title:		INVESTIGATION REPORT (MW-16A)				
Link:		https://geotracker.waterboards.ca.gov/esi/uploads/geo_bore/5801859557/T0608500667.PDF				
Size :		76 KB				
Submitted By:		BOB CLARK-RIDDELL (AUTH_RP)				
Submitted:		8/5/2010*				
Title:		INVESTIGATION REPORT (MW-16C)				
Link:		https://geotracker.waterboards.ca.gov/esi/uploads/geo_bore/5567639946/T0608500667.PDF				
Size :		573 KB				
Submitted By:		BOB CLARK-RIDDELL (AUTH_RP)				
Submitted:		8/5/2010*				
Title:		INVESTIGATION REPORT (MW-17B)				
Link:		https://geotracker.waterboards.ca.gov/esi/uploads/geo_bore/5845506072/T0608500667.PDF				
Size :		83 KB				
Submitted By:		BOB CLARK-RIDDELL (AUTH_RP)				
Submitted:		8/5/2010*				
Title:		INVESTIGATION REPORT (MW-9A)				
Link:		https://geotracker.waterboards.ca.gov/esi/uploads/geo_bore/2038630187/T0608500667.PDF				
Size :		76 KB				
Submitted By:		BOB CLARK-RIDDELL (AUTH_RP)				
Submitted:		8/5/2010*				
Title:		INVESTIGATION REPORT (MW-16B)				
Link:		https://geotracker.waterboards.ca.gov/esi/uploads/geo_bore/7814417541/T0608500667.PDF				
Size :		86 KB				
Submitted By:		BOB CLARK-RIDDELL (AUTH_RP)				
Submitted:		8/5/2010*				
Title:		INVESTIGATION REPORT (HP17)				
Link:		https://geotracker.waterboards.ca.gov/esi/uploads/geo_bore/5099420130/T0608500667.PDF				
Size :		161 KB				
Submitted By:		BOB CLARK-RIDDELL (AUTH_RP)				
Submitted:		8/5/2010*				
Title:		INVESTIGATION REPORT (HP12)				
Link:		https://geotracker.waterboards.ca.gov/esi/uploads/geo_bore/3493356287/T0608500667.PDF				
Size :		160 KB				
Submitted By:		BOB CLARK-RIDDELL (AUTH_RP)				
Submitted:		8/5/2010*				
Title:		INVESTIGATION REPORT (MW-9B)				
Link:		https://geotracker.waterboards.ca.gov/esi/uploads/geo_bore/7644059181/T0608500667.PDF				
Size :		83 KB				
Submitted By:		BOB CLARK-RIDDELL (AUTH_RP)				
Submitted:		8/5/2010*				
Title:		INVESTIGATION REPORT (HP15)				
Link:		https://geotracker.waterboards.ca.gov/esi/uploads/geo_bore/1799477994/T0608500667.PDF				
Size :		165 KB				
Submitted By:		BOB CLARK-RIDDELL (AUTH_RP)				
Submitted:		8/5/2010*				
Title:		GEO_BORE (MW15)				
Link:		https://geotracker.waterboards.ca.gov/esi/uploads/geo_bore/2791796624/T0608500667.pdf				
Size :		59 KB				
Submitted By:		JOE FREY (AUTH_RP)				
Submitted:		11/9/2006				
Title:		GEO_BORE (MW14)				
Link:		https://geotracker.waterboards.ca.gov/esi/uploads/geo_bore/5189425408/T0608500667.pdf				
Size :		63 KB				
Submitted By:		JOE FREY (AUTH_RP)				
Submitted:		11/9/2006				
Title:		GEO_BORE (MW12)				

Map Key	Number of Records	Direction	Distance (mi/ft)	Elev/Diff (ft)	Site	DB
Link:					https://geotracker.waterboards.ca.gov/esi/uploads/geo_bore/9292585074/T0608500667.pdf	
Size :					60 KB	
Submitted By:					JOE FREY (AUTH_RP)	
Submitted:					11/9/2006	
Title:					GEO_BORE (MW17)	
Link:					https://geotracker.waterboards.ca.gov/esi/uploads/geo_bore/9361071527/T0608500667.pdf	
Size :					64 KB	
Submitted By:					JOE FREY (AUTH_RP)	
Submitted:					11/9/2006	
Title:					GEO_BORE (MW13)	
Link:					https://geotracker.waterboards.ca.gov/esi/uploads/geo_bore/1630404412/T0608500667.pdf	
Size :					61 KB	
Submitted By:					JOE FREY (AUTH_RP)	
Submitted:					11/9/2006	
Title:					GEO_BORE (MW16)	
Link:					https://geotracker.waterboards.ca.gov/esi/uploads/geo_bore/6092089593/T0608500667.pdf	
Size :					70 KB	
Submitted By:					JOE FREY (AUTH_RP)	
Submitted:					11/9/2006	
Title:					GEO_BORE (MW18)	
Link:					https://geotracker.waterboards.ca.gov/esi/uploads/geo_bore/5573301017/T0608500667.pdf	
Size :					70 KB	
Submitted By:					JOE FREY (AUTH_RP)	
Submitted:					11/9/2006	
Title:					GEO_BORE (MW19)	
Link:					https://geotracker.waterboards.ca.gov/esi/uploads/geo_bore/9772275626/T0608500667.pdf	
Size :					61 KB	
Submitted By:					JOE FREY (AUTH_RP)	
Submitted:					11/9/2006	
Title:					GEO_MAP	
Link:					https://geotracker.waterboards.ca.gov/esi/uploads/geo_map/6073826432/T0608500667.pdf	
Size :					83 KB	
Submitted By:					JOE FREY (AUTH_RP)	
Submitted:					11/7/2006	
Title:					GEO_MAP	
Link:					https://geotracker.waterboards.ca.gov/esi/uploads/geo_map/6602307975/T0608500667.pdf	
Size :					74 KB	
Submitted By:					JOE FREY (AUTH_RP)	
Submitted:					1/30/2006	

Sites from GeoTracker Search - Documents

Document Type:	Site Documents	Size :	
Document Date:	8/16/2021	Submitted By:	TRAVIS FLORA (REGULATOR)
Type:	CLOSURE/NO FURTHER ACTION LETTER	Submitted:	
Title:	CLOSURE/NO FURTHER ACTION LETTER		
Title Link:	https://geotracker.waterboards.ca.gov/view_documents?global_id=T0608500667&enforcement_id=6473973		
Document Type:	Site Documents	Size :	67,974 KB
Document Date:	7/2/2021	Submitted By:	BOB CLARK-RIDDELL (AUTH_RP)
Type:	WELL DESTRUCTION REPORT	Submitted:	
Title:	WELL DESTRUCTION AND WASTE REMOVAL REPORT		
Title Link:	https://geotracker.waterboards.ca.gov/esi/uploads/geo_report/9753750145/T0608500667.PDF		
Document Type:	Site Documents	Size :	
Document Date:	1/6/2020	Submitted By:	TRAVIS FLORA (REGULATOR)
Type:	STAFF LETTER	Submitted:	
Title:	DEH APPROVES WELL DESTRUCTIONS		
Title Link:	https://geotracker.waterboards.ca.gov/view_documents?global_id=T0608500667&enforcement_id=6424220		
Document Type:	Site Documents	Size :	

Map Key	Number of Records	Direction	Distance (mi/ft)	Elev/Diff (ft)	Site	DB
Document Date: Type:	10/31/2019 NOTIFICATION - PUBLIC NOTICE OF CASE CLOSURE				Submitted By: Submitted:	TRAVIS FLORA (REGULATOR)
Title: Title Link:	NOTIFICATION - PUBLIC NOTICE OF CASE CLOSURE https://geotracker.waterboards.ca.gov/view_documents?global_id=T0608500667&enforcement_id=6419149					
Document Type: Document Date: Type:	Site Documents 6/19/2019 STAFF LETTER				Size : Submitted By: Submitted:	TRAVIS FLORA (REGULATOR)
Title: Title Link:	NO FURTHER ACTION, PENDING LOW-THREAT CLOSURE REVIEW https://geotracker.waterboards.ca.gov/view_documents?global_id=T0608500667&enforcement_id=6406313					
Document Type: Document Date: Type:	Site Documents 6/12/2019 REQUEST FOR CLOSURE				Size : Submitted By: Submitted:	5,365 KB BOB CLARK-RIDDELL (AUTH_RP)
Title: Title Link:	ADDITIONAL OFFSITE ASSESSMENT REPORT AND CLOSURE REQUEST https://geotracker.waterboards.ca.gov/esi/uploads/geo_report/9473685145/T0608500667.PDF					
Document Type: Document Date: Type:	Site Documents 6/11/2019 STAFF LETTER				Size : Submitted By: Submitted:	TRAVIS FLORA (REGULATOR)
Title: Title Link:	OUT OF COMPLIANCE - FIRST NOTICE https://geotracker.waterboards.ca.gov/view_documents?global_id=T0608500667&enforcement_id=6404964					
Document Type: Document Date: Type:	Site Documents 3/1/2018 STAFF LETTER				Size : Submitted By: Submitted:	TRAVIS FLORA (REGULATOR)
Title: Title Link:	DEH CONCURS WITH ADDITIONAL OFFSITE ASSESSMENT https://geotracker.waterboards.ca.gov/view_documents?global_id=T0608500667&enforcement_id=6350187					
Document Type: Document Date: Type:	Site Documents 2/22/2018 SITE ASSESSMENT REPORT				Size : Submitted By: Submitted:	11,922 KB BOB CLARK-RIDDELL (AUTH_RP)
Title: Title Link:	OFFSITE ASSESSMENT REPORT https://geotracker.waterboards.ca.gov/esi/uploads/geo_report/8702322602/T0608500667.PDF					
Document Type: Document Date: Type:	Site Documents 5/25/2017 STAFF LETTER				Size : Submitted By: Submitted:	SOMIRA PECH (REGULATOR)
Title: Title Link:	WORK PLAN APPROVAL https://geotracker.waterboards.ca.gov/view_documents?global_id=T0608500667&enforcement_id=6321176					
Document Type: Document Date: Type:	Site Documents 5/9/2017 SOIL VAPOR INTRUSION INVESTIGATION WORKPLAN				Size : Submitted By: Submitted:	1,113 KB BOB CLARK-RIDDELL (AUTH_RP)
Title: Title Link:	REVISED OFFSITE ASSESSMENT WORKPLAN https://geotracker.waterboards.ca.gov/esi/uploads/geo_report/1642683565/T0608500667.PDF					
Document Type: Document Date: Type:	Site Documents 5/9/2017 STAFF LETTER				Size : Submitted By: Submitted:	CANDACE GARCIA (REGULATOR)
Title: Title Link:	REVISED SITE ASSESSMENT WORKPLAN https://geotracker.waterboards.ca.gov/view_documents?global_id=T0608500667&enforcement_id=6319370					
Document Type: Document Date: Type:	Site Documents 6/9/2016 CLEAN UP FUND - CASE CLOSURE REVIEW SUMMARY REPORT (RSR)				Size : Submitted By: Submitted:	(REGULATOR)
Title: Title Link:	743 1ST RSR RATIONALE FOR ADDITIONAL WORK JUNE 2016 https://geotracker.waterboards.ca.gov/view_documents?global_id=T0608500667&enforcement_id=6395572					
Document Type: Document Date: Type:	Site Documents 5/3/2016 STAFF LETTER				Size : Submitted By: Submitted:	CANDACE GARCIA (REGULATOR)
Title: Title Link:	SITE ASSESSMENT REPORT https://geotracker.waterboards.ca.gov/view_documents?global_id=T0608500667&enforcement_id=6283658					
Document Type:	Site Documents				Size :	11,016 KB

Map Key	Number of Records	Direction	Distance (mi/ft)	Elev/Diff (ft)	Site	DB
Document Date: Type:	4/25/2016 PRELIMINARY SITE ASSESSMENT WORKPLAN - ADDENDUM				Submitted By: Submitted:	BOB CLARK-RIDDELL (AUTH_RP)
Title: Title Link:	SITE ASSESSMENT WORKPLAN https://geotracker.waterboards.ca.gov/esi/uploads/geo_report/1146109044/T0608500667.PDF					
Document Type: Document Date: Type: Title: Title Link:	Site Documents 1/25/2016 EMAIL CORRESPONDENCE EMAIL CORRESPONDENCE https://geotracker.waterboards.ca.gov/view_documents?global_id=T0608500667&document_id=5876276			Size : Submitted By: Submitted:	CANDACE GARCIA (REGULATOR)	
Document Type: Document Date: Type: Title: Title Link:	Site Documents 1/22/2016 EMAIL CORRESPONDENCE EMAIL AND ATTACHMENTS https://geotracker.waterboards.ca.gov/view_documents?global_id=T0608500667&document_id=5876275			Size : Submitted By: Submitted:	CANDACE GARCIA (REGULATOR)	
Document Type: Document Date: Type: Title: Title Link:	Site Documents 1/20/2016 STAFF LETTER SITE ASSESSMENT WORKPLAN https://geotracker.waterboards.ca.gov/view_documents?global_id=T0608500667&enforcement_id=6273489			Size : Submitted By: Submitted:	CANDACE GARCIA (REGULATOR)	
Document Type: Document Date: Type: Title: Title Link:	Site Documents 1/11/2016 CORRESPONDENCE RESPONSE TO COMMENTS https://geotracker.waterboards.ca.gov/esi/uploads/geo_report/3786947667/T0608500667.PDF			Size : Submitted By: Submitted:	464 KB BOB CLARK-RIDDELL (AUTH_RP)	
Document Type: Document Date: Type: Title: Title Link:	Site Documents 1/6/2016 EMAIL CORRESPONDENCE EMAIL AND ATTACHMENTS https://geotracker.waterboards.ca.gov/view_documents?global_id=T0608500667&document_id=5874049			Size : Submitted By: Submitted:	CANDACE GARCIA (REGULATOR)	
Document Type: Document Date: Type: Title: Title Link:	Site Documents 12/16/2015 EMAIL CORRESPONDENCE EMAIL CORRESPONDENCE https://geotracker.waterboards.ca.gov/view_documents?global_id=T0608500667&document_id=5872096			Size : Submitted By: Submitted:	CANDACE GARCIA (REGULATOR)	
Document Type: Document Date: Type: Title: Title Link:	Site Documents 12/2/2015 STAFF LETTER RESPONSE TO PUBLIC COMMENTS https://geotracker.waterboards.ca.gov/view_documents?global_id=T0608500667&enforcement_id=6268866			Size : Submitted By: Submitted:	CHRIS WIDMANN (REGULATOR)	
Document Type: Document Date: Type: Title: Title Link:	Site Documents 11/30/2015 RESCISSION OF ENFORCEMENT ACTION RESCISSION OF CAO NO. 90-017 https://geotracker.waterboards.ca.gov/view_documents?global_id=T0608500667&enforcement_id=6268632			Size : Submitted By: Submitted:	JOHN WOLFENDEN (REGULATOR)	
Document Type: Document Date: Type: Title: Title Link:	Site Documents 11/23/2015 EMAIL CORRESPONDENCE EMAIL CORRESPONDENCE https://geotracker.waterboards.ca.gov/view_documents?global_id=T0608500667&document_id=5868639			Size : Submitted By: Submitted:	CANDACE GARCIA (REGULATOR)	
Document Type: Document Date: Type: Title: Title Link:	Site Documents 10/18/2015 CORRESPONDENCE RETURNED TO SENDER https://geotracker.waterboards.ca.gov/view_documents?global_id=T0608500667&document_id=5864539			Size : Submitted By: Submitted:	CANDACE GARCIA (REGULATOR)	
Document Type: Document Date: Type:	Site Documents 10/7/2015 CORRESPONDENCE			Size : Submitted By: Submitted:	CANDACE GARCIA (REGULATOR)	

Map Key	Number of Records	Direction	Distance (mi/ft)	Elev/Diff (ft)	Site	DB
Title:			RETURNED TO SENDER			
Title Link:			https://geotracker.waterboards.ca.gov/view_documents?global_id=T0608500667&document_id=5874768			
Document Type:	Site Documents			Size :		
Document Date:	10/1/2015			Submitted By:	CANDACE GARCIA (REGULATOR)	
Type:	EMAIL CORRESPONDENCE			Submitted:		
Title:	EMAIL CORRESPONDENCE					
Title Link:	https://geotracker.waterboards.ca.gov/view_documents?global_id=T0608500667&document_id=5860051					
Document Type:	Site Documents			Size :		
Document Date:	9/24/2015			Submitted By:	CANDACE GARCIA (REGULATOR)	
Type:	STAFF LETTER			Submitted:		
Title:	PUBLIC COMMENT PERIOD NOTICE RE. DEH INTENTION TO CLOSE CASE					
Title Link:	https://geotracker.waterboards.ca.gov/view_documents?global_id=T0608500667&enforcement_id=6263497					
Document Type:	Site Documents			Size :		
Document Date:	9/24/2015			Submitted By:	CANDACE GARCIA (REGULATOR)	
Type:	OTHER REPORT / DOCUMENT			Submitted:		
Title:	RETURNED TO SENDER					
Title Link:	https://geotracker.waterboards.ca.gov/view_documents?global_id=T0608500667&document_id=5890047					
Document Type:	Site Documents			Size :	2,411 KB	
Document Date:	7/15/2015			Submitted By:	BOB CLARK-RIDDELL (AUTH_RP)	
Type:	OTHER REPORT / DOCUMENT			Submitted:		
Title:	COMPLIANCE SAMPLING REPORT					
Title Link:	https://geotracker.waterboards.ca.gov/esi/uploads/geo_report/1947836339/T0608500667.PDF					
Document Type:	Site Documents			Size :		
Document Date:	5/12/2015			Submitted By:	CHRIS WIDMANN (REGULATOR)	
Type:	STAFF LETTER			Submitted:		
Title:	NFA LETTER					
Title Link:	https://geotracker.waterboards.ca.gov/view_documents?global_id=T0608500667&enforcement_id=6244754					
Document Type:	Monitoring Reports			Size :	9,117 KB	
Document Date:	5/6/2015			Submitted By:	BOB CLARK-RIDDELL (AUTH_RP)	
Type:	MONITORING REPORT - SEMI-ANNUALLY			Submitted:		
Title:	GROUNDWATER MONITORING AND BIOREMEDIATION PILOT TEST REPORT - FIRST HALF 2015					
Title Link:	https://geotracker.waterboards.ca.gov/esi/uploads/geo_report/8900901556/T0608500667.PDF					
Document Type:	Site Documents			Size :	7,048 KB	
Document Date:	5/6/2015			Submitted By:	BOB CLARK-RIDDELL (AUTH_RP)	
Type:	SITE ASSESSMENT REPORT			Submitted:		
Title:	ADDITIONAL SITE ASSESSMENT REPORT					
Title Link:	https://geotracker.waterboards.ca.gov/esi/uploads/geo_report/2655174016/T0608500667.PDF					
Document Type:	Monitoring Reports			Size :	5,791 KB	
Document Date:	4/30/2015			Submitted By:	BOB CLARK-RIDDELL (AUTH_RP)	
Type:	MONITORING REPORT - SEMI-ANNUALLY			Submitted:		
Title:	GROUNDWATER MONITORING AND BIOREMEDIATION PILOT TEST REPORT - SECOND HALF 2014					
Title Link:	https://geotracker.waterboards.ca.gov/esi/uploads/geo_report/5237159073/T0608500667.PDF					
Document Type:	Monitoring Reports			Size :	7,387 KB	
Document Date:	6/23/2014*			Submitted By:	BOB CLARK-RIDDELL (AUTH_RP)	
Type:	MONITORING REPORT - SEMI-ANNUALLY			Submitted:		
Title:	GROUNDWATER MONITORING REPORT - FIRST HALF 2014					
Title Link:	https://geotracker.waterboards.ca.gov/esi/uploads/geo_report/6981787979/T0608500667.PDF					
Document Type:	Site Documents			Size :		
Document Date:	3/4/2014			Submitted By:	CHRIS WIDMANN (REGULATOR)	
Type:	STAFF LETTER			Submitted:		
Title:	SEMI ANNUAL GROUNDWATER MONITORING AND REMEDIATION PERFORMANCE REPORTS, AND SITE ASSESSMENT REPORT					
Title Link:	https://geotracker.waterboards.ca.gov/view_documents?global_id=T0608500667&enforcement_id=6194514					
Document Type:	Monitoring Reports			Size :	4,537 KB	
Document Date:	11/26/2013*			Submitted By:	BOB CLARK-RIDDELL (AUTH_RP)	
Type:	MONITORING REPORT - SEMI-ANNUALLY			Submitted:		
Title:	GROUNDWATER MONITORING REPORT - SECOND HALF 2013					
Title Link:	https://geotracker.waterboards.ca.gov/esi/uploads/geo_report/2974387466/T0608500667.PDF					

Map Key	Number of Records	Direction	Distance (mi/ft)	Elev/Diff (ft)	Site	DB
Document Type:	Site Documents			Size :	7,835 KB	
Document Date:	11/25/2013*			Submitted By:	BOB CLARK-RIDDELL (AUTH_RP)	
Type:	SITE INVESTIGATION WORKPLAN			Submitted:		
Title:	ADDITIONAL SITE ASSESSMENT WORKPLAN					
Title Link:	https://geotracker.waterboards.ca.gov/esi/uploads/geo_report/7231922209/T0608500667.PDF					
Document Type:	Site Documents			Size :		
Document Date:	7/12/2013			Submitted By:	CHRIS WIDMANN (REGULATOR)	
Type:	STAFF LETTER			Submitted:		
Title:	WORKPLAN - ADDITIONAL SITE ASSESSMENT					
Title Link:	https://geotracker.waterboards.ca.gov/view_documents?global_id=T0608500667&enforcement_id=6167206					
Document Type:	Monitoring Reports			Size :	12,813 KB	
Document Date:	6/3/2013*			Submitted By:	BOB CLARK-RIDDELL (AUTH_RP)	
Type:	MONITORING REPORT - SEMI-ANNUALLY			Submitted:		
Title:	GROUNDWATER MONITORING REPORT - FIRST HALF 2013					
Title Link:	https://geotracker.waterboards.ca.gov/esi/uploads/geo_report/5546201586/T0608500667.PDF					
Document Type:	Monitoring Reports			Size :	2,676 KB	
Document Date:	12/11/2012*			Submitted By:	BOB CLARK-RIDDELL (AUTH_RP)	
Type:	MONITORING REPORT - SEMI-ANNUALLY			Submitted:		
Title:	GROUNDWATER MONITORING REPORT - SECOND HALF 2012					
Title Link:	https://geotracker.waterboards.ca.gov/esi/uploads/geo_report/4151391208/T0608500667.PDF					
Document Type:	Monitoring Reports			Size :	2,735 KB	
Document Date:	5/22/2012*			Submitted By:	BOB CLARK-RIDDELL (AUTH_RP)	
Type:	MONITORING REPORT - SEMI-ANNUALLY			Submitted:		
Title:	GROUNDWATER MONITORING REPORT - FIRST HALF 2012					
Title Link:	https://geotracker.waterboards.ca.gov/esi/uploads/geo_report/9665435731/T0608500667.PDF					
Document Type:	Site Documents			Size :		
Document Date:	1/25/2012			Submitted By:	MICHAEL SCHUSTER (REGULATOR)	
Type:	CAP/RAP - FEASIBILITY STUDY REPORT			Submitted:		
Title:	FEASIBILITY STUDY 01/25/2012					
Title Link:	https://geotracker.waterboards.ca.gov/view_documents?global_id=T0608500667&document_id=5922562					
Document Type:	Site Documents			Size :	3,043 KB	
Document Date:	1/25/2012			Submitted By:	BOB CLARK-RIDDELL (AUTH_RP)	
Type:	FEASIBILITY STUDY REPORT			Submitted:		
Title:	FEASIBILITY TEST REPORT AND INTERIM REMEDIATION WORKPLAN					
Title Link:	https://geotracker.waterboards.ca.gov/esi/uploads/geo_report/3137847185/T0608500667.PDF					
Document Type:	Monitoring Reports			Size :	1,810 KB	
Document Date:	11/22/2011			Submitted By:	BOB CLARK-RIDDELL (AUTH_RP)	
Type:	MONITORING REPORT - SEMI-ANNUALLY			Submitted:		
Title:	GROUNDWATER MONITORING REPORT - SECOND HALF 2011					
Title Link:	https://geotracker.waterboards.ca.gov/esi/uploads/geo_report/9719593822/T0608500667.PDF					
Document Type:	Site Documents			Size :		
Document Date:	5/17/2011			Submitted By:	(REGULATOR)	
Type:	STAFF LETTER			Submitted:		
Title:	REPORT – FEASIBILITY TEST					
Title Link:	https://geotracker.waterboards.ca.gov/view_documents?global_id=T0608500667&enforcement_id=6086979					
Document Type:	Monitoring Reports			Size :	2,509 KB	
Document Date:	5/13/2011*			Submitted By:	BOB CLARK-RIDDELL (AUTH_RP)	
Type:	MONITORING REPORT - SEMI-ANNUALLY			Submitted:		
Title:	GROUNDWATER MONITORING REPORT - FIRST HALF 2011					
Title Link:	https://geotracker.waterboards.ca.gov/esi/uploads/geo_report/6362436950/T0608500667.PDF					
Document Type:	Site Documents			Size :	6,509 KB	
Document Date:	5/11/2011			Submitted By:	BOB CLARK-RIDDELL (AUTH_RP)	
Type:	PILOT STUDY / TREATABILITY WORKPLAN			Submitted:		
Title:	FEASIBILITY TEST WORKPLAN					
Title Link:	https://geotracker.waterboards.ca.gov/esi/uploads/geo_report/9676335155/T0608500667.PDF					
Document Type:	Monitoring Reports			Size :	2,184 KB	
Document Date:	1/26/2011*			Submitted By:	BOB CLARK-RIDDELL (AUTH_RP)	

Map Key	Number of Records	Direction	Distance (mi/ft)	Elev/Diff (ft)	Site	DB
Type:	MONITORING REPORT - QUARTERLY				Submitted:	
Title:	GROUNDWATER MONITORING REPORT - FOURTH QUARTER 2010					
Title Link:	https://geotracker.waterboards.ca.gov/esi/uploads/geo_report/7178922295/T0608500667.PDF					
Document Type:	Monitoring Reports				Size :	4,386 KB
Document Date:	11/12/2010*				Submitted By:	BOB CLARK-RIDDELL (AUTH_RP)
Type:	MONITORING REPORT - QUARTERLY				Submitted:	
Title:	GROUNDWATER MONITORING REPORT - THIRD QUARTER 2010					
Title Link:	https://geotracker.waterboards.ca.gov/esi/uploads/geo_report/1083780944/T0608500667.PDF					
Document Type:	Site Documents				Size :	11,436 KB
Document Date:	7/30/2010*				Submitted By:	BOB CLARK-RIDDELL (AUTH_RP)
Type:	SITE ASSESSMENT REPORT				Submitted:	
Title:	INVESTIGATION REPORT					
Title Link:	https://geotracker.waterboards.ca.gov/esi/uploads/geo_report/1231157600/T0608500667.PDF					
Document Type:	Site Documents				Size :	
Document Date:	7/8/2010				Submitted By:	(REGULATOR)
Type:	STAFF LETTER				Submitted:	
Title:	QUARTERLY GROUNDWATER MONITORING REPORTS					
Title Link:	https://geotracker.waterboards.ca.gov/view_documents?global_id=T0608500667&enforcement_id=6054115					
Document Type:	Monitoring Reports				Size :	3,985 KB
Document Date:	5/5/2010				Submitted By:	BOB CLARK-RIDDELL (AUTH_RP)
Type:	MONITORING REPORT - SEMI-ANNUALLY				Submitted:	
Title:	GROUNDWATER MONITORING REPORT - FIRST HALF 2010					
Title Link:	https://geotracker.waterboards.ca.gov/esi/uploads/geo_report/4104468107/T0608500667.PDF					
Document Type:	Site Documents				Size :	
Document Date:	11/18/2009				Submitted By:	KRISTI CONG (REGULATOR)
Type:	STAFF LETTER				Submitted:	
Title:	STAFF LETTER					
Title Link:	https://geotracker.waterboards.ca.gov/view_documents?global_id=T0608500667&enforcement_id=6035983					
Document Type:	Monitoring Reports				Size :	5,927 KB
Document Date:	11/12/2009				Submitted By:	BOB CLARK-RIDDELL (AUTH_RP)
Type:	MONITORING REPORT - SEMI-ANNUALLY				Submitted:	
Title:	GROUNDWATER MONITORING REPORT - SECOND HALF 2009					
Title Link:	https://geotracker.waterboards.ca.gov/esi/uploads/geo_report/7607543051/T0608500667.PDF					
Document Type:	Site Documents				Size :	
Document Date:	11/3/2009				Submitted By:	KRISTI CONG (REGULATOR)
Type:	STAFF LETTER				Submitted:	
Title:	STAFF LETTER					
Title Link:	https://geotracker.waterboards.ca.gov/view_documents?global_id=T0608500667&enforcement_id=6035890					
Document Type:	Site Documents				Size :	23 KB
Document Date:	10/30/2009				Submitted By:	BOB CLARK-RIDDELL (AUTH_RP)
Type:	CORRESPONDENCE				Submitted:	
Title:	GROUNDWATER MONITORING REPORT EXTENSION REQUEST					
Title Link:	https://geotracker.waterboards.ca.gov/esi/uploads/geo_report/4687593758/T0608500667.PDF					
Document Type:	Site Documents				Size :	
Document Date:	10/2/2009				Submitted By:	KRISTI CONG (REGULATOR)
Type:	STAFF LETTER				Submitted:	
Title:	SITE ASSESSMENT REPORT					
Title Link:	https://geotracker.waterboards.ca.gov/view_documents?global_id=T0608500667&enforcement_id=6031782					
Document Type:	Site Documents				Size :	
Document Date:	8/12/2009				Submitted By:	KRISTI CONG (REGULATOR)
Type:	STAFF LETTER				Submitted:	
Title:	FIRST QUARTER SEMI-ANNUAL 2010 GROUNDWATER MONITORING REPORT					
Title Link:	https://geotracker.waterboards.ca.gov/view_documents?global_id=T0608500667&enforcement_id=6027234					
Document Type:	Site Documents				Size :	
Document Date:	8/12/2009				Submitted By:	KRISTI CONG (REGULATOR)
Type:	STAFF LETTER				Submitted:	
Title:	THIRD QUARTER SEMI-ANNUAL GROUNDWATER MONITORING REPORT					
Title Link:	https://geotracker.waterboards.ca.gov/view_documents?global_id=T0608500667&enforcement_id=6027233					

<i>Map Key</i>	<i>Number of Records</i>	<i>Direction</i>	<i>Distance (mi/ft)</i>	<i>Elev/Diff (ft)</i>	<i>Site</i>	<i>DB</i>
Document Type:	Monitoring Reports			Size :	5,370 KB	
Document Date:	8/7/2009			Submitted By:	BOB CLARK-RIDDELL (AUTH_RP)	
Type:	MONITORING REPORT - QUARTERLY			Submitted:		
Title:	GROUNDWATER MONITORING REPORT - SECOND QUARTER 2009					
Title Link:	https://geotracker.waterboards.ca.gov/esi/uploads/geo_report/7436150968/T0608500667.PDF					
Document Type:	Monitoring Reports			Size :	9,869 KB	
Document Date:	4/29/2009			Submitted By:	BOB CLARK-RIDDELL (AUTH_RP)	
Type:	MONITORING REPORT - QUARTERLY			Submitted:		
Title:	1Q09 GROUNDWATER MONITORING REPORT					
Title Link:	https://geotracker.waterboards.ca.gov/esi/uploads/geo_report/1109484016/T0608500667.PDF					
Document Type:	Monitoring Reports			Size :	10,876 KB	
Document Date:	2/4/2009*			Submitted By:	BOB CLARK-RIDDELL (AUTH_RP)	
Type:	MONITORING REPORT - QUARTERLY			Submitted:		
Title:	4Q08 GROUNDWATER MONITORING REPORT					
Title Link:	https://geotracker.waterboards.ca.gov/esi/uploads/geo_report/8013604283/T0608500667.PDF					
Document Type:	Site Documents			Size :	3,193 KB	
Document Date:	1/22/2009*			Submitted By:	BOB CLARK-RIDDELL (AUTH_RP)	
Type:	PRELIMINARY SITE ASSESSMENT WORKPLAN - ADDENDUM			Submitted:		
Title:	PRELIMINARY SITE CONCEPTUAL MODEL AND WORKPLAN FOR ADDITIONAL SITE ASSESSMENT					
Title Link:	https://geotracker.waterboards.ca.gov/esi/uploads/geo_report/6847426474/T0608500667.PDF					
Document Type:	Site Documents			Size :		
Document Date:	12/22/2008			Submitted By:	KRISTI CONG (REGULATOR)	
Type:	STAFF LETTER			Submitted:		
Title:	STAFF LETTER					
Title Link:	https://geotracker.waterboards.ca.gov/view_documents?global_id=T0608500667&enforcement_id=5997995					
Document Type:	Monitoring Reports			Size :	9,804 KB	
Document Date:	12/16/2008			Submitted By:	BOB CLARK-RIDDELL (AUTH_RP)	
Type:	MONITORING REPORT - QUARTERLY			Submitted:		
Title:	3Q08 GROUNDWATER MONITORING REPORT					
Title Link:	https://geotracker.waterboards.ca.gov/esi/uploads/geo_report/9955870687/T0608500667.PDF					
Document Type:	Site Documents			Size :		
Document Date:	9/22/2008			Submitted By:	KRISTI CONG (REGULATOR)	
Type:	STAFF LETTER			Submitted:		
Title:	WORK PLAN - ADDITIONAL SITE ASSESSMENT AND VAPOR STUDY					
Title Link:	https://geotracker.waterboards.ca.gov/view_documents?global_id=T0608500667&enforcement_id=5988312					
Document Type:	Monitoring Reports			Size :	4,944 KB	
Document Date:	8/19/2008			Submitted By:	BOB CLARK-RIDDELL (AUTH_RP)	
Type:	MONITORING REPORT - QUARTERLY			Submitted:		
Title:	2Q08 GROUNDWATER MONITORING REPORT					
Title Link:	https://geotracker.waterboards.ca.gov/esi/uploads/geo_report/1835875570/T0608500667.PDF					
Document Type:	Site Documents			Size :	2,633 KB	
Document Date:	8/13/2008			Submitted By:	BOB CLARK-RIDDELL (AUTH_RP)	
Type:	OTHER REPORT / DOCUMENT			Submitted:		
Title:	RECOMMENDATION TO PREPARE WORKPLAN FOR CONDUCTING FURTHER CHARACTERIZATION AND FEASIBILITY TESTING					
Title Link:	https://geotracker.waterboards.ca.gov/esi/uploads/geo_report/7095770597/T0608500667.PDF					
Document Type:	Site Documents			Size :		
Document Date:	8/13/2008			Submitted By:	MICHAEL SCHUSTER (REGULATOR)	
Type:	CAP/RAP - OTHER REPORT			Submitted:		
Title:	CORRECTIVE ACTION PLAN 08/13/2008					
Title Link:	https://geotracker.waterboards.ca.gov/view_documents?global_id=T0608500667&document_id=5922560					
Document Type:	Monitoring Reports			Size :	5,190 KB	
Document Date:	5/21/2008			Submitted By:	BOB CLARK-RIDDELL (AUTH_RP)	
Type:	MONITORING REPORT - QUARTERLY			Submitted:		
Title:	1Q08 GROUNDWATER MONITORING REPORT					
Title Link:	https://geotracker.waterboards.ca.gov/esi/uploads/geo_report/9808241903/T0608500667.PDF					

Map Key	Number of Records	Direction	Distance (mi/ft)	Elev/Diff (ft)	Site	DB
Document Type:	Monitoring Reports			Size :	8,353 KB	
Document Date:	2/21/2008			Submitted By:	BOB CLARK-RIDDELL (AUTH_RP)	
Type:	MONITORING REPORT - QUARTERLY			Submitted:		
Title:	GROUNDWATER MONITORING REPORT - FOURTH QUARTER 2007					
Title Link:	https://geotracker.waterboards.ca.gov/esi/uploads/geo_report/7063816905/T0608500667.PDF					
Document Type:	Monitoring Reports			Size :	13,031 KB	
Document Date:	10/31/2007			Submitted By:	BOB CLARK-RIDDELL (AUTH_RP)	
Type:	MONITORING REPORT - QUARTERLY			Submitted:		
Title:	GROUNDWATER MONITORING REPORT - THIRD QUARTER 2007					
Title Link:	https://geotracker.waterboards.ca.gov/esi/uploads/geo_report/1554213583/T0608500667.PDF					
Document Type:	Monitoring Reports			Size :	11,802 KB	
Document Date:	9/19/2007			Submitted By:	BOB CLARK-RIDDELL (AUTH_RP)	
Type:	MONITORING REPORT - QUARTERLY			Submitted:		
Title:	GROUNDWATER MONITORING REPORT - SECOND QUARTER 2007					
Title Link:	https://geotracker.waterboards.ca.gov/esi/uploads/geo_report/5641238152/T0608500667.PDF					
Document Type:	Monitoring Reports			Size :	10,858 KB	
Document Date:	6/4/2007			Submitted By:	BOB CLARK-RIDDELL (AUTH_RP)	
Type:	MONITORING REPORT - QUARTERLY			Submitted:		
Title:	1Q07 GROUNDWATER MONITORING REPORT					
Title Link:	https://geotracker.waterboards.ca.gov/esi/uploads/geo_report/8961759805/T0608500667.PDF					
Document Type:	Site Documents			Size :	4,267 KB	
Document Date:	2/20/2007			Submitted By:	JOE FREY (AUTH_RP)	
Type:	REPORTS - OTHER			Submitted:		
Title:	AQUIFER CHARACTERISTICS TESTING					
Title Link:	https://geotracker.waterboards.ca.gov/esi/uploads/geo_report/1154600381/T0608500667.PDF					
Document Type:	Site Documents			Size :	3,268 KB	
Document Date:	12/6/2006			Submitted By:	JOE FREY (AUTH_RP)	
Type:	REPORTS - QUARTERLY STATUS REPORT			Submitted:		
Title:	THIRD QUARTER 2006 GROUNDWATER MONITORING WELL AND SAMPLING REPORT AND SITE STATUS UPDATE					
Title Link:	https://geotracker.waterboards.ca.gov/esi/uploads/geo_report/8363377213/T0608500667.PDF					
Document Type:	Monitoring Reports			Size :	3,462 KB	
Document Date:	11/10/2006			Submitted By:	JOE FREY (AUTH_RP)	
Type:	MONITORING REPORT - QUARTERLY			Submitted:		
Title:	FIRST QUARTER 2006 GROUNDWATER MONITORING WELL SAMPLING REPORT AND SITE STATUS UPDATE					
Title Link:	https://geotracker.waterboards.ca.gov/esi/uploads/geo_report/2986378550/T0608500667.PDF					
Document Type:	Site Documents			Size :	8,108 KB	
Document Date:	11/8/2006			Submitted By:	JOE FREY (AUTH_RP)	
Type:	REPORTS - INVESTIGATION RPT.			Submitted:		
Title:	ADDITIONAL ASSESSMENT OF THE EXTENT OF PETROLEUM HYDROCARBONS IN GROUNDWATER AND SECOND QUARTER 2006 GROUNDWATER MONITORING AND SAMPLING EVENT					
Title Link:	https://geotracker.waterboards.ca.gov/esi/uploads/geo_report/9874860465/T0608500667.PDF					
Document Type:	Site Documents			Size :	1,786 KB	
Document Date:	2/3/2006			Submitted By:	JOE FREY (AUTH_RP)	
Type:	REPORTS - INVESTIGATION RPT.			Submitted:		
Title:	DIRECT-PUSH GROUNDWATER SAMPLING INVESTIGATION DATED SEPTEMBER 20, 2005					
Title Link:	https://geotracker.waterboards.ca.gov/esi/uploads/geo_report/1454251945/T0608500667.PDF					
Document Type:	Monitoring Reports			Size :	3,606 KB	
Document Date:	1/16/2006			Submitted By:	JOE FREY (AUTH_RP)	
Type:	MONITORING REPORT - QUARTERLY			Submitted:		
Title:	FOURTH QUARTER 2005 GROUNDWATER MONITORING WELL SAMPLING REPORT					
Title Link:	https://geotracker.waterboards.ca.gov/esi/uploads/geo_report/5634000480/T0608500667.PDF					
Document Type:	Site Documents			Size :	3,001 KB	
Document Date:	1/4/2006			Submitted By:	JOE FREY (AUTH_RP)	
Type:	WORKPLANS - INVESTIGATION WP			Submitted:		
Title:	WORKPLAN FOR INSTALLATION OF ADDITIONAL GROUNDWATER MONITORING WELLS AND AQUIFER CHARACTERISTICS TESTING DATED DECEMBER 30, 2005					
Title Link:	https://geotracker.waterboards.ca.gov/esi/uploads/geo_report/5378705680/T0608500667.PDF					

<i>Map Key</i>	<i>Number of Records</i>	<i>Direction</i>	<i>Distance (mi/ft)</i>	<i>Elev/Diff (ft)</i>	<i>Site</i>	<i>DB</i>
Document Type:	Monitoring Reports			Size :	3,519 KB	
Document Date:	11/16/2005			Submitted By:	JOE FREY (AUTH_RP)	
Type:	MONITORING REPORT - QUARTERLY			Submitted:		
Title:	THIRD QUARTER 2005 GROUNDWATER MONITORING WELL SAMPLING REPORT					
Title Link:	https://geotracker.waterboards.ca.gov/es/uploads/geo_report/7217954337/T0608500667.PDF					
Document Type:	Monitoring Reports			Size :	2,513 KB	
Document Date:	11/16/2005			Submitted By:	JOE FREY (AUTH_RP)	
Type:	MONITORING REPORT - QUARTERLY			Submitted:		
Title:	FIRST QUARTER 2005 GROUNDWATER MONITORING WELL SAMPLING REPORT					
Title Link:	https://geotracker.waterboards.ca.gov/es/uploads/geo_report/9005017936/T0608500667.PDF					
Document Type:	Monitoring Reports			Size :	3,246 KB	
Document Date:	8/30/2005			Submitted By:	JOE FREY (AUTH_RP)	
Type:	MONITORING REPORT - QUARTERLY			Submitted:		
Title:	SECOND QUARTER 2005 GROUNDWATER MONITORING WELL SAMPLING REPORT AND SIOTE STATUS UPDATE					
Title Link:	https://geotracker.waterboards.ca.gov/es/uploads/geo_report/4104703605/T0608500667.PDF					
Document Type:	Site Documents			Size :		
Document Date:	8/18/2005			Submitted By:	MICHAEL SCHUSTER (REGULATOR)	
Type:	OTHER REPORT / DOCUMENT			Submitted:		
Title:	STATUS REPORT 08/18/2005 - 11/21/2006					
Title Link:	https://geotracker.waterboards.ca.gov/view_documents?global_id=T0608500667&document_id=5922577					
Document Type:	Site Documents			Size :		
Document Date:	6/3/2005			Submitted By:	MICHAEL SCHUSTER (REGULATOR)	
Type:	OTHER REPORT / DOCUMENT			Submitted:		
Title:	STATE INFORMATION 06/03/2005					
Title Link:	https://geotracker.waterboards.ca.gov/view_documents?global_id=T0608500667&document_id=5922579					
Document Type:	Site Documents			Size :		
Document Date:	6/3/2005			Submitted By:	MICHAEL SCHUSTER (REGULATOR)	
Type:	OTHER REPORT			Submitted:		
Title:	MAP & METROSCAN INFORMATION 06/03/2005					
Title Link:	https://geotracker.waterboards.ca.gov/view_documents?global_id=T0608500667&enforcement_id=6321869					
Document Type:	Site Documents			Size :		
Document Date:	6/3/2005			Submitted By:	MICHAEL SCHUSTER (REGULATOR)	
Type:	OTHER REPORT / DOCUMENT			Submitted:		
Title:	PHONE LOG 06/03/2005					
Title Link:	https://geotracker.waterboards.ca.gov/view_documents?global_id=T0608500667&document_id=5922575					
Document Type:	Site Documents			Size :		
Document Date:	11/10/2003			Submitted By:	MICHAEL SCHUSTER (REGULATOR)	
Type:	SOIL AND WATER INVESTIGATION REPORT			Submitted:		
Title:	SOIL & WATER INVESTIGATION REPORT 11/10/2003 - 07/30/2010					
Title Link:	https://geotracker.waterboards.ca.gov/view_documents?global_id=T0608500667&document_id=5922580					
Document Type:	Site Documents			Size :		
Document Date:	12/15/2000			Submitted By:	MICHAEL SCHUSTER (REGULATOR)	
Type:	OTHER REPORT / DOCUMENT			Submitted:		
Title:	SOIL DISPOSAL REPORT 12/15/2000					
Title Link:	https://geotracker.waterboards.ca.gov/view_documents?global_id=T0608500667&document_id=5922576					
Document Type:	Site Documents			Size :		
Document Date:	12/12/2000			Submitted By:	MICHAEL SCHUSTER (REGULATOR)	
Type:	NPDES / WDR REPORTS			Submitted:		
Title:	NPDES MISCELLANEOUS REPORTS 12/12/2000					
Title Link:	https://geotracker.waterboards.ca.gov/view_documents?global_id=T0608500667&document_id=5922573					
Document Type:	Monitoring Reports			Size :	10,935 KB	
Document Date:	8/1/1998			Submitted By:	MICHAEL SCHUSTER (REGULATOR)	
Type:	MONITORING REPORT - QUARTERLY			Submitted:		
Title:	GW MONITORING REPORT 08/01/1998 - 11/26/2013 -					
Title Link:	https://geotracker.waterboards.ca.gov/regulators/deliverable_documents/5233219981/GWM%5FR%5F2009%2D01%2D31%2Epdf					

<i>Map Key</i>	<i>Number of Records</i>	<i>Direction</i>	<i>Distance (mi/ft)</i>	<i>Elev/Diff (ft)</i>	<i>Site</i>	<i>DB</i>
Document Type:	Monitoring Reports			Size :	3,796 KB	
Document Date:	8/1/1998			Submitted By:	MICHAEL SCHUSTER (REGULATOR)	
Type:	MONITORING REPORT - QUARTERLY			Submitted:		
Title:	GW MONITORING REPORT 08/01/1998 - 11/26/2013 -					
Title Link:	https://geotracker.waterboards.ca.gov/regulators/deliverable_documents/5233219981/GWM%5FR%5F2010%2D11%2D12%2Epdf					
Document Type:	Monitoring Reports			Size :	5,341 KB	
Document Date:	8/1/1998			Submitted By:	MICHAEL SCHUSTER (REGULATOR)	
Type:	MONITORING REPORT - QUARTERLY			Submitted:		
Title:	GW MONITORING REPORT 08/01/1998 - 11/26/2013 -					
Title Link:	https://geotracker.waterboards.ca.gov/regulators/deliverable_documents/5233219981/GWM%5FR%5F2009%2D08%2D07%2Epdf					
Document Type:	Monitoring Reports			Size :	2,561 KB	
Document Date:	8/1/1998			Submitted By:	MICHAEL SCHUSTER (REGULATOR)	
Type:	MONITORING REPORT - QUARTERLY			Submitted:		
Title:	GW MONITORING REPORT 08/01/1998 - 11/26/2013 -					
Title Link:	https://geotracker.waterboards.ca.gov/regulators/deliverable_documents/5233219981/GWM%5FR%5F2011%2D05%2D13%2Epdf					
Document Type:	Monitoring Reports			Size :	2,659 KB	
Document Date:	8/1/1998			Submitted By:	MICHAEL SCHUSTER (REGULATOR)	
Type:	MONITORING REPORT - QUARTERLY			Submitted:		
Title:	GW MONITORING REPORT 08/01/1998 - 11/26/2013 -					
Title Link:	https://geotracker.waterboards.ca.gov/regulators/deliverable_documents/5233219981/GWM%5FR%5F2012%2D12%2D11%2Epdf					
Document Type:	Monitoring Reports			Size :	3,799 KB	
Document Date:	8/1/1998			Submitted By:	MICHAEL SCHUSTER (REGULATOR)	
Type:	MONITORING REPORT - QUARTERLY			Submitted:		
Title:	GW MONITORING REPORT 08/01/1998 - 11/26/2013 -					
Title Link:	https://geotracker.waterboards.ca.gov/regulators/deliverable_documents/5233219981/GWM%5FR%5F2013%2D11%2D26%2Epdf					
Document Type:	Monitoring Reports			Size :	5,533 KB	
Document Date:	8/1/1998			Submitted By:	MICHAEL SCHUSTER (REGULATOR)	
Type:	MONITORING REPORT - QUARTERLY			Submitted:		
Title:	GW MONITORING REPORT 08/01/1998 - 11/26/2013 -					
Title Link:	https://geotracker.waterboards.ca.gov/regulators/deliverable_documents/5233219981/GWM%5FR%5F2008%2D01%2D31%2Epdf					
Document Type:	Monitoring Reports			Size :	3,456 KB	
Document Date:	8/1/1998			Submitted By:	MICHAEL SCHUSTER (REGULATOR)	
Type:	MONITORING REPORT - QUARTERLY			Submitted:		
Title:	GW MONITORING REPORT 08/01/1998 - 11/26/2013 -					
Title Link:	https://geotracker.waterboards.ca.gov/regulators/deliverable_documents/5233219981/GWM%5FR%5F2010%2D05%2D05%2Epdf					
Document Type:	Monitoring Reports			Size :	9,864 KB	
Document Date:	8/1/1998			Submitted By:	MICHAEL SCHUSTER (REGULATOR)	
Type:	MONITORING REPORT - QUARTERLY			Submitted:		
Title:	GW MONITORING REPORT 08/01/1998 - 11/26/2013 -					
Title Link:	https://geotracker.waterboards.ca.gov/regulators/deliverable_documents/5233219981/GWM%5FR%5F2008%2D12%2D12%2Epdf					
Document Type:	Monitoring Reports			Size :	2,735 KB	
Document Date:	8/1/1998			Submitted By:	MICHAEL SCHUSTER (REGULATOR)	
Type:	MONITORING REPORT - QUARTERLY			Submitted:		
Title:	GW MONITORING REPORT 08/01/1998 - 11/26/2013 -					
Title Link:	https://geotracker.waterboards.ca.gov/regulators/deliverable_documents/5233219981/GWM%5FR%5F2012%2D5%2D22%2Epdf					
Document Type:	Monitoring Reports			Size :	829 KB	
Document Date:	8/1/1998			Submitted By:	MICHAEL SCHUSTER (REGULATOR)	
Type:	MONITORING REPORT - QUARTERLY			Submitted:		
Title:	GW MONITORING REPORT 08/01/1998 - 11/26/2013 -					
Title Link:	https://geotracker.waterboards.ca.gov/regulators/deliverable_documents/5233219981/GWM%5FR%2D1998%2D08%2Epdf					

<i>Map Key</i>	<i>Number of Records</i>	<i>Direction</i>	<i>Distance (mi/ft)</i>	<i>Elev/Diff (ft)</i>	<i>Site</i>	<i>DB</i>
Document Type:	Monitoring Reports				Size : 5,301 KB	
Document Date:	8/1/1998				Submitted By: MICHAEL SCHUSTER (REGULATOR)	
Type:	MONITORING REPORT - QUARTERLY				Submitted:	
Title:	GW MONITORING REPORT 08/01/1998 - 11/26/2013 -					
Title Link:	https://geotracker.waterboards.ca.gov/regulators/deliverable_documents/5233219981/GWM%5FR%5F2008%2D05%2D09%2Epdf					
Document Type:	Monitoring Reports				Size : 2,187 KB	
Document Date:	8/1/1998				Submitted By: MICHAEL SCHUSTER (REGULATOR)	
Type:	MONITORING REPORT - QUARTERLY				Submitted:	
Title:	GW MONITORING REPORT 08/01/1998 - 11/26/2013 -					
Title Link:	https://geotracker.waterboards.ca.gov/regulators/deliverable_documents/5233219981/GWM%5FR%5F2011%2D01%2D26%2Epdf					
Document Type:	Monitoring Reports				Size : 1,814 KB	
Document Date:	8/1/1998				Submitted By: MICHAEL SCHUSTER (REGULATOR)	
Type:	MONITORING REPORT - QUARTERLY				Submitted:	
Title:	GW MONITORING REPORT 08/01/1998 - 11/26/2013 -					
Title Link:	https://geotracker.waterboards.ca.gov/regulators/deliverable_documents/5233219981/GWM%5FR%5F2011%2D11%2D22%2Epdf					
Document Type:	Monitoring Reports				Size : 12,119 KB	
Document Date:	8/1/1998				Submitted By: MICHAEL SCHUSTER (REGULATOR)	
Type:	MONITORING REPORT - QUARTERLY				Submitted:	
Title:	GW MONITORING REPORT 08/01/1998 - 11/26/2013 -					
Title Link:	https://geotracker.waterboards.ca.gov/regulators/deliverable_documents/5233219981/GWM%5FR%5F2013%2D06%2D03%2Epdf					
Document Type:	Monitoring Reports				Size : 5,022 KB	
Document Date:	8/1/1998				Submitted By: MICHAEL SCHUSTER (REGULATOR)	
Type:	MONITORING REPORT - QUARTERLY				Submitted:	
Title:	GW MONITORING REPORT 08/01/1998 - 11/26/2013 -					
Title Link:	https://geotracker.waterboards.ca.gov/regulators/deliverable_documents/5233219981/GWM%5FR%5F2008%2D08%2D12%2Epdf					
Document Type:	Monitoring Reports				Size : 6,002 KB	
Document Date:	8/1/1998				Submitted By: MICHAEL SCHUSTER (REGULATOR)	
Type:	MONITORING REPORT - QUARTERLY				Submitted:	
Title:	GW MONITORING REPORT 08/01/1998 - 11/26/2013 -					
Title Link:	https://geotracker.waterboards.ca.gov/regulators/deliverable_documents/5233219981/GWM%5FR%5F2009%2D11%2D12%2Epdf					
Document Type:	Monitoring Reports				Size : 9,952 KB	
Document Date:	8/1/1998				Submitted By: MICHAEL SCHUSTER (REGULATOR)	
Type:	MONITORING REPORT - QUARTERLY				Submitted:	
Title:	GW MONITORING REPORT 08/01/1998 - 11/26/2013 -					
Title Link:	https://geotracker.waterboards.ca.gov/regulators/deliverable_documents/5233219981/GWM%5FR%5F2009%2D04%2D29%2Epdf					
Document Type:	Site Documents				Size :	
Document Date:	2/19/1997				Submitted By: MICHAEL SCHUSTER (REGULATOR)	
Type:	OTHER REPORT / DOCUMENT				Submitted:	
Title:	ADDENDUM 02/19/1997 - 03/28/2005					
Title Link:	https://geotracker.waterboards.ca.gov/view_documents?global_id=T0608500667&document_id=5922559					
Document Type:	Site Documents				Size :	
Document Date:	1/5/1995				Submitted By: MICHAEL SCHUSTER (REGULATOR)	
Type:	WELL INSTALLATION REPORT				Submitted:	
Title:	WELL CONSTRUCTION APPLICATION 01/05/1995					
Title Link:	https://geotracker.waterboards.ca.gov/view_documents?global_id=T0608500667&document_id=5922583					
Document Type:	Monitoring Reports				Size : 1,814 KB	
Document Date:	1/5/1995				Submitted By: MICHAEL SCHUSTER (REGULATOR)	
Type:	MONITORING REPORT - QUARTERLY				Submitted:	
Title:	GW MONITORING REPORT 01/05/1995 - 10/31/2007 -					
Title Link:	https://geotracker.waterboards.ca.gov/regulators/deliverable_documents/6396575033/GWM%5FR%5F2004%2D07%2D23%2Epdf					

Map Key	Number of Records	Direction	Distance (mi/ft)	Elev/Diff (ft)	Site	DB
Document Type:	Site Documents				Size :	
Document Date:	1/5/1995				Submitted By:	MICHAEL SCHUSTER (REGULATOR)
Type:	INTERIM REMEDIAL ACTION REPORT				Submitted:	
Title:	INTERIM REMEDIAL ACTION PLAN 01/05/1995					
Title Link:	https://geotracker.waterboards.ca.gov/view_documents?global_id=T0608500667&document_id=5922568					
Document Type:	Monitoring Reports				Size :	3,578 KB
Document Date:	1/5/1995				Submitted By:	MICHAEL SCHUSTER (REGULATOR)
Type:	MONITORING REPORT - QUARTERLY				Submitted:	
Title:	GW MONITORING REPORT 01/05/1995 - 10/31/2007 -					
Title Link:	https://geotracker.waterboards.ca.gov/regulators/deliverable_documents/6396575033/GWM%5FR%5F2005%2D10%2D31%2Epdf					
Document Type:	Monitoring Reports				Size :	987 KB
Document Date:	1/5/1995				Submitted By:	MICHAEL SCHUSTER (REGULATOR)
Type:	MONITORING REPORT - QUARTERLY				Submitted:	
Title:	GW MONITORING REPORT 01/05/1995 - 10/31/2007 -					
Title Link:	https://geotracker.waterboards.ca.gov/regulators/deliverable_documents/6396575033/GWM%5FR%5F2002%2D11%2D27%2Epdf					
Document Type:	Monitoring Reports				Size :	454 KB
Document Date:	1/5/1995				Submitted By:	MICHAEL SCHUSTER (REGULATOR)
Type:	MONITORING REPORT - QUARTERLY				Submitted:	
Title:	GW MONITORING REPORT 01/05/1995 - 10/31/2007 -					
Title Link:	https://geotracker.waterboards.ca.gov/regulators/deliverable_documents/6396575033/GWM%5FR%5F1997%2D04%2D17%2Epdf					
Document Type:	Monitoring Reports				Size :	1,377 KB
Document Date:	1/5/1995				Submitted By:	MICHAEL SCHUSTER (REGULATOR)
Type:	MONITORING REPORT - QUARTERLY				Submitted:	
Title:	GW MONITORING REPORT 01/05/1995 - 10/31/2007 -					
Title Link:	https://geotracker.waterboards.ca.gov/regulators/deliverable_documents/6396575033/GWM%5FR%5F2000%2D02%2D02%2Epdf					
Document Type:	Monitoring Reports				Size :	977 KB
Document Date:	1/5/1995				Submitted By:	MICHAEL SCHUSTER (REGULATOR)
Type:	MONITORING REPORT - QUARTERLY				Submitted:	
Title:	GW MONITORING REPORT 01/05/1995 - 10/31/2007 -					
Title Link:	https://geotracker.waterboards.ca.gov/regulators/deliverable_documents/6396575033/GWM%5FR%5F1996%2D09%2D06%2Epdf					
Document Type:	Monitoring Reports				Size :	882 KB
Document Date:	1/5/1995				Submitted By:	MICHAEL SCHUSTER (REGULATOR)
Type:	MONITORING REPORT - QUARTERLY				Submitted:	
Title:	GW MONITORING REPORT 01/05/1995 - 10/31/2007 -					
Title Link:	https://geotracker.waterboards.ca.gov/regulators/deliverable_documents/6396575033/GWM%5FR%5F1999%2D06%2D23%2Epdf					
Document Type:	Monitoring Reports				Size :	998 KB
Document Date:	1/5/1995				Submitted By:	MICHAEL SCHUSTER (REGULATOR)
Type:	MONITORING REPORT - QUARTERLY				Submitted:	
Title:	GW MONITORING REPORT 01/05/1995 - 10/31/2007 -					
Title Link:	https://geotracker.waterboards.ca.gov/regulators/deliverable_documents/6396575033/GWM%5FR%5F2000%2D10%2D30%2Epdf					
Document Type:	Monitoring Reports				Size :	936 KB
Document Date:	1/5/1995				Submitted By:	MICHAEL SCHUSTER (REGULATOR)
Type:	MONITORING REPORT - QUARTERLY				Submitted:	
Title:	GW MONITORING REPORT 01/05/1995 - 10/31/2007 -					
Title Link:	https://geotracker.waterboards.ca.gov/regulators/deliverable_documents/6396575033/GWM%5FR%5F2002%2D01%2D28%2Epdf					
Document Type:	Monitoring Reports				Size :	3,521 KB
Document Date:	1/5/1995				Submitted By:	MICHAEL SCHUSTER (REGULATOR)
Type:	MONITORING REPORT - QUARTERLY				Submitted:	
Title:	GW MONITORING REPORT 01/05/1995 - 10/31/2007 -					
Title Link:	https://geotracker.waterboards.ca.gov/regulators/deliverable_documents/6396575033/GWM%5FR%5F2006%2D05%2D22%2Epdf					

Map Key	Number of Records	Direction	Distance (mi/ft)	Elev/Diff (ft)	Site	DB
Document Type:	Monitoring Reports				Size : 1,116 KB	
Document Date:	1/5/1995				Submitted By: MICHAEL SCHUSTER (REGULATOR)	
Type:	MONITORING REPORT - QUARTERLY				Submitted:	
Title:	GW MONITORING REPORT 01/05/1995 - 10/31/2007 -					
Title Link:	https://geotracker.waterboards.ca.gov/regulators/deliverable_documents/6396575033/GWM%5FR%5F2000%2D01%2D26%2Epdf					
Document Type:	Monitoring Reports				Size : 10,931 KB	
Document Date:	1/5/1995				Submitted By: MICHAEL SCHUSTER (REGULATOR)	
Type:	MONITORING REPORT - QUARTERLY				Submitted:	
Title:	GW MONITORING REPORT 01/05/1995 - 10/31/2007 -					
Title Link:	https://geotracker.waterboards.ca.gov/regulators/deliverable_documents/6396575033/GWM%5FR%5F2007%2D05%2D25%2Epdf					
Document Type:	Monitoring Reports				Size : 1,520 KB	
Document Date:	1/5/1995				Submitted By: MICHAEL SCHUSTER (REGULATOR)	
Type:	MONITORING REPORT - QUARTERLY				Submitted:	
Title:	GW MONITORING REPORT 01/05/1995 - 10/31/2007 -					
Title Link:	https://geotracker.waterboards.ca.gov/regulators/deliverable_documents/6396575033/GWM%5FR%5F2004%2D11%2D05%2Epdf					
Document Type:	Monitoring Reports				Size : 11,870 KB	
Document Date:	1/5/1995				Submitted By: MICHAEL SCHUSTER (REGULATOR)	
Type:	MONITORING REPORT - QUARTERLY				Submitted:	
Title:	GW MONITORING REPORT 01/05/1995 - 10/31/2007 -					
Title Link:	https://geotracker.waterboards.ca.gov/regulators/deliverable_documents/6396575033/GWM%5FR%5F2007%2D09%2D14%2Epdf					
Document Type:	Monitoring Reports				Size : 13,064 KB	
Document Date:	1/5/1995				Submitted By: MICHAEL SCHUSTER (REGULATOR)	
Type:	MONITORING REPORT - QUARTERLY				Submitted:	
Title:	GW MONITORING REPORT 01/05/1995 - 10/31/2007 -					
Title Link:	https://geotracker.waterboards.ca.gov/regulators/deliverable_documents/6396575033/GWM%5FR%5F2007%2D10%2D31%2Epdf					
Document Type:	Monitoring Reports				Size : 3,391 KB	
Document Date:	1/5/1995				Submitted By: MICHAEL SCHUSTER (REGULATOR)	
Type:	MONITORING REPORT - QUARTERLY				Submitted:	
Title:	GW MONITORING REPORT 01/05/1995 - 10/31/2007 -					
Title Link:	https://geotracker.waterboards.ca.gov/regulators/deliverable_documents/6396575033/GWM%5FR%5F2006%2D11%2D21%2Epdf					
Document Type:	Monitoring Reports				Size : 8,278 KB	
Document Date:	1/5/1995				Submitted By: MICHAEL SCHUSTER (REGULATOR)	
Type:	MONITORING REPORT - QUARTERLY				Submitted:	
Title:	GW MONITORING REPORT 01/05/1995 - 10/31/2007 -					
Title Link:	https://geotracker.waterboards.ca.gov/regulators/deliverable_documents/6396575033/GWM%5FR%5F2006%2D08%2D28%2Epdf					
Document Type:	Monitoring Reports				Size : 1,051 KB	
Document Date:	1/5/1995				Submitted By: MICHAEL SCHUSTER (REGULATOR)	
Type:	MONITORING REPORT - QUARTERLY				Submitted:	
Title:	GW MONITORING REPORT 01/05/1995 - 10/31/2007 -					
Title Link:	https://geotracker.waterboards.ca.gov/regulators/deliverable_documents/6396575033/GWM%5FR%5F1998%2D07%2Epdf					
Document Type:	Monitoring Reports				Size : 732 KB	
Document Date:	1/5/1995				Submitted By: MICHAEL SCHUSTER (REGULATOR)	
Type:	MONITORING REPORT - QUARTERLY				Submitted:	
Title:	GW MONITORING REPORT 01/05/1995 - 10/31/2007 -					
Title Link:	https://geotracker.waterboards.ca.gov/regulators/deliverable_documents/6396575033/GWM%5FR%5F1999%2D10%2Epdf					
Document Type:	Monitoring Reports				Size : 802 KB	
Document Date:	1/5/1995				Submitted By: MICHAEL SCHUSTER (REGULATOR)	
Type:	MONITORING REPORT - QUARTERLY				Submitted:	
Title:	GW MONITORING REPORT 01/05/1995 - 10/31/2007 -					
Title Link:	https://geotracker.waterboards.ca.gov/regulators/deliverable_documents/6396575033/GWM%5FR%5F1997%2D08%2Epdf					

Map Key	Number of Records	Direction	Distance (mi/ft)	Elev/Diff (ft)	Site	DB
Document Type:	Monitoring Reports				Size : 1,146 KB	
Document Date:	1/5/1995				Submitted By: MICHAEL SCHUSTER (REGULATOR)	
Type:	MONITORING REPORT - QUARTERLY				Submitted:	
Title:	GW MONITORING REPORT 01/05/1995 - 10/31/2007 -					
Title Link:	https://geotracker.waterboards.ca.gov/regulators/deliverable_documents/6396575033/GWM%5FR%5F2002%2D02%2D14%2Epdf					
Document Type:	Monitoring Reports				Size : 1,561 KB	
Document Date:	1/5/1995				Submitted By: MICHAEL SCHUSTER (REGULATOR)	
Type:	MONITORING REPORT - QUARTERLY				Submitted:	
Title:	GW MONITORING REPORT 01/05/1995 - 10/31/2007 -					
Title Link:	https://geotracker.waterboards.ca.gov/regulators/deliverable_documents/6396575033/GWM%5FR%5F2002%2D03%2D28%2Epdf					
Document Type:	Monitoring Reports				Size : 1,344 KB	
Document Date:	1/5/1995				Submitted By: MICHAEL SCHUSTER (REGULATOR)	
Type:	MONITORING REPORT - QUARTERLY				Submitted:	
Title:	GW MONITORING REPORT 01/05/1995 - 10/31/2007 -					
Title Link:	https://geotracker.waterboards.ca.gov/regulators/deliverable_documents/6396575033/GWM%5FR%5F2005%2D01%2D28%2Epdf					
Document Type:	Monitoring Reports				Size : 1,271 KB	
Document Date:	1/5/1995				Submitted By: MICHAEL SCHUSTER (REGULATOR)	
Type:	MONITORING REPORT - QUARTERLY				Submitted:	
Title:	GW MONITORING REPORT 01/05/1995 - 10/31/2007 -					
Title Link:	https://geotracker.waterboards.ca.gov/regulators/deliverable_documents/6396575033/GWM%5FR%5F2005%2D08%2D18%2Epdf					
Document Type:	Monitoring Reports				Size : 3,665 KB	
Document Date:	1/5/1995				Submitted By: MICHAEL SCHUSTER (REGULATOR)	
Type:	MONITORING REPORT - QUARTERLY				Submitted:	
Title:	GW MONITORING REPORT 01/05/1995 - 10/31/2007 -					
Title Link:	https://geotracker.waterboards.ca.gov/regulators/deliverable_documents/6396575033/GWM%5FR%5F2006%2D01%2D11%2Epdf					
Document Type:	Monitoring Reports				Size : 5,786 KB	
Document Date:	1/5/1995				Submitted By: MICHAEL SCHUSTER (REGULATOR)	
Type:	MONITORING REPORT - QUARTERLY				Submitted:	
Title:	GW MONITORING REPORT 01/05/1995 - 10/31/2007 -					
Title Link:	https://geotracker.waterboards.ca.gov/regulators/deliverable_documents/6396575033/GWM%5FR%5F2007%2D01%2D29%2Epdf					
Document Type:	Monitoring Reports				Size : 2,204 KB	
Document Date:	1/5/1995				Submitted By: MICHAEL SCHUSTER (REGULATOR)	
Type:	MONITORING REPORT - QUARTERLY				Submitted:	
Title:	GW MONITORING REPORT 01/05/1995 - 10/31/2007 -					
Title Link:	https://geotracker.waterboards.ca.gov/regulators/deliverable_documents/6396575033/GWM%5FR%5F1995%2D01%2D05%2Epdf					
Document Type:	Monitoring Reports				Size : 1,458 KB	
Document Date:	1/5/1995				Submitted By: MICHAEL SCHUSTER (REGULATOR)	
Type:	MONITORING REPORT - QUARTERLY				Submitted:	
Title:	GW MONITORING REPORT 01/05/1995 - 10/31/2007 -					
Title Link:	https://geotracker.waterboards.ca.gov/regulators/deliverable_documents/6396575033/GWM%5FR%5F2004%2D05%2D10%2Epdf					
Document Type:	Monitoring Reports				Size : 750 KB	
Document Date:	1/5/1995				Submitted By: MICHAEL SCHUSTER (REGULATOR)	
Type:	MONITORING REPORT - QUARTERLY				Submitted:	
Title:	GW MONITORING REPORT 01/05/1995 - 10/31/2007 -					
Title Link:	https://geotracker.waterboards.ca.gov/regulators/deliverable_documents/6396575033/GWM%5FR%5F1999%2D04%2D12%2Epdf					
Document Type:	Monitoring Reports				Size : 1,224 KB	
Document Date:	1/5/1995				Submitted By: MICHAEL SCHUSTER (REGULATOR)	
Type:	MONITORING REPORT - QUARTERLY				Submitted:	
Title:	GW MONITORING REPORT 01/05/1995 - 10/31/2007 -					
Title Link:	https://geotracker.waterboards.ca.gov/regulators/deliverable_documents/6396575033/GWM%5FR%5F2000%2D06%2D29%2Epdf					

Map Key	Number of Records	Direction	Distance (mi/ft)	Elev/Diff (ft)	Site	DB
Document Type:	Monitoring Reports				Size : 729 KB	
Document Date:	1/5/1995				Submitted By: MICHAEL SCHUSTER (REGULATOR)	
Type:	MONITORING REPORT - QUARTERLY				Submitted:	
Title:	GW MONITORING REPORT 01/05/1995 - 10/31/2007 -					
Title Link:	https://geotracker.waterboards.ca.gov/regulators/deliverable_documents/6396575033/GWM%5FR%5F2001%2D07%2D27%2Epdf					
Document Type:	Monitoring Reports				Size : 1,499 KB	
Document Date:	1/5/1995				Submitted By: MICHAEL SCHUSTER (REGULATOR)	
Type:	MONITORING REPORT - QUARTERLY				Submitted:	
Title:	GW MONITORING REPORT 01/05/1995 - 10/31/2007 -					
Title Link:	https://geotracker.waterboards.ca.gov/regulators/deliverable_documents/6396575033/GWM%5FR%5F2004%2D03%2D09%2Epdf					
Document Type:	Monitoring Reports				Size : 877 KB	
Document Date:	1/5/1995				Submitted By: MICHAEL SCHUSTER (REGULATOR)	
Type:	MONITORING REPORT - QUARTERLY				Submitted:	
Title:	GW MONITORING REPORT 01/05/1995 - 10/31/2007 -					
Title Link:	https://geotracker.waterboards.ca.gov/regulators/deliverable_documents/6396575033/GWM%5FR%5F2001%2D04%2D25%2Epdf					
Document Type:	Monitoring Reports				Size : 1,100 KB	
Document Date:	1/5/1995				Submitted By: MICHAEL SCHUSTER (REGULATOR)	
Type:	MONITORING REPORT - QUARTERLY				Submitted:	
Title:	GW MONITORING REPORT 01/05/1995 - 10/31/2007 -					
Title Link:	https://geotracker.waterboards.ca.gov/regulators/deliverable_documents/6396575033/GWM%5FR%5F2005%2D06%2D08%2Epdf					
Document Type:	Site Documents				Size :	
Document Date:	3/30/1994				Submitted By: ASHA TURMAN (REGULATOR)	
Type:	STAFF LETTER				Submitted:	
Title:	DISCHARGE OF GROUNDWATER FROM GAS AND SHOP					
Title Link:	https://geotracker.waterboards.ca.gov/view_documents?global_id=T0608500667&enforcement_id=6264204					
Document Type:	Site Documents				Size :	
Document Date:	6/11/1993				Submitted By: MICHAEL SCHUSTER (REGULATOR)	
Type:	TANK REMOVAL REPORT / UST SAMPLING REPORT				Submitted:	
Title:	TANK REMOVAL REPORT 06/11/1993					
Title Link:	https://geotracker.waterboards.ca.gov/view_documents?global_id=T0608500667&document_id=5922581					
Document Type:	Site Documents				Size :	
Document Date:	2/28/1990				Submitted By: MICHAEL SCHUSTER (REGULATOR)	
Type:	OTHER WORKPLAN				Submitted:	
Title:	WORK PLAN 02/28/1990 - 11/25/2013					
Title Link:	https://geotracker.waterboards.ca.gov/view_documents?global_id=T0608500667&document_id=5922585					
Document Type:	Site Documents				Size :	
Document Date:	2/22/1990				Submitted By: JOHN WOLFENDEN (REGULATOR)	
Type:	CLEAN-UP AND ABATEMENT ORDER				Submitted:	
Title:	CLEAN-UP AND ABATEMENT ORDER					
Title Link:	https://geotracker.waterboards.ca.gov/view_documents?global_id=T0608500667&enforcement_id=5933986					
Document Type:	Site Documents				Size :	
Document Date:	11/3/1988				Submitted By: MICHAEL SCHUSTER (REGULATOR)	
Type:	UNAUTHORIZED RELEASE FORM				Submitted:	
Title:	UNAUTHORIZED RELEASE FORM 11/03/1988 - 11/06/1990					
Title Link:	https://geotracker.waterboards.ca.gov/view_documents?global_id=T0608500667&document_id=5922582					
Document Type:	Site Documents				Size :	
Document Date:	10/31/1988				Submitted By: MICHAEL SCHUSTER (REGULATOR)	
Type:	OTHER REPORT / DOCUMENT				Submitted:	
Title:	MISCELLANEOUS SAMPLE RESULTS 10/31/1988 -02/20/2007					
Title Link:	https://geotracker.waterboards.ca.gov/view_documents?global_id=T0608500667&document_id=5922571					
Document Type:	Site Documents				Size :	
Document Date:	10/23/1988				Submitted By: MICHAEL SCHUSTER (REGULATOR)	
Type:	OTHER REPORT / DOCUMENT				Submitted:	
Title:	MISCELLANEOUS REPORT 10/23/1988 - 11/30/1989					

Map Key	Number of Records	Direction	Distance (mi/ft)	Elev/Diff (ft)	Site	DB
---------	-------------------	-----------	------------------	----------------	------	----

Title Link: https://geotracker.waterboards.ca.gov/view_documents?global_id=T0608500667&document_id=5922569

Document Type: Site Documents
Document Date: 1/1/1988
Type: CORRESPONDENCE
Title: CORRESPONDENCE 1988 - 2010
Title Link: https://geotracker.waterboards.ca.gov/view_documents?global_id=T0608500667&document_id=5922561

Size :
Submitted By: MICHAEL SCHUSTER (REGULATOR)
Submitted:

39	1 of 2	N	0.37 / 1,960.30	86.41 / -5	American Drum 545 Nipper Ave San Jose CA	LOP SANTA CLARA
--------------------	--------	---	--------------------	---------------	--	--------------------

SCVWD ID: 07S1E04C02f
Closure Date: 2/7/2001
Link: <http://lustop.sccgov.org/files/07S1E04C02f/>

39	2 of 2	N	0.37 / 1,960.30	86.41 / -5	AMERICAN DRUM 545 NIPPER AVE SAN JOSE CA 95133	LUST
--------------------	--------	---	--------------------	---------------	--	------

Global ID: T0608501101
Status: COMPLETED - CASE CLOSED
Status Date: 2001-02-07 00:00:00
Case Type: LUST CLEANUP SITE
Date Source: LUST Cleanup Sites & Military UST Site from GeoTracker Project Search Results Export; LUST Cleanup Sites & Military UST Site from GeoTracker Cleanup Sites Data Download

County: SANTA CLARA
Latitude: 37.35936
Longitude: -121.867874

LUST Cleanup Sites from GeoTracker Cleanup Sites Data Download - Facilities Detail

RB Case No:
Local Case No:
Begin Date: 10/7/1987
Lead Agency: SANTA CLARA COUNTY LOP
Local Agency: SANTA CLARA COUNTY LOP
CUF Case: NO
CalEnvScreen Score: 91-95%
EPA Region: 9
Qty Risd Gallons:
Potential Media of Concern: Other Groundwater (uses other than drinking water)
How Discovered Description:
Calwater Watershed Name: Santa Clara - Coyote Creek (205.30)
DWR GW Subbasin Name: Santa Clara Valley - Santa Clara (2-009.02)
Disadvantaged Community:
Coordinate Source: * Digitized From APN (Acessor Parcel Maps)
Discharge Cause:
Discharge Source:
File Location: All Files are on GeoTracker or in the Local Agency Database
Site History:

Potential COC: Gasoline
How Discovered:
Stop Method:
Stop Description:
Case Worker: UST
Military DoD Site: No
Leak Reported Dt: 1987-10-07 00:00:00
No Further Action Dt: 2001-02-07 00:00:00

LUST Cleanup Sites from GeoTracker Cleanup Sites Data Download - Regulatory Activity

Action Type: ENFORCEMENT
Date : 6/3/2005
Action: Other Report

Action Type: RESPONSE
Date : 6/3/2005
Action: Other Report / Document

Action Type: RESPONSE
Date : 9/18/2000
Action: Monitoring Report - Quarterly

Map Key	Number of Records	Direction	Distance (mi/ft)	Elev/Diff (ft)	Site	DB
Action Type:			RESPONSE			
Date :			7/15/2000			
Action:			Monitoring Report - Quarterly			
Action Type:			RESPONSE			
Date :			12/15/1999			
Action:			Monitoring Report - Quarterly			
Action Type:			ENFORCEMENT			
Date :			10/6/1999			
Action:			Staff Letter - #27851			
Action Type:			ENFORCEMENT			
Date :			10/4/1999			
Action:			Staff Letter - #27848			
Action Type:			ENFORCEMENT			
Date :			2/17/1999			
Action:			Staff Letter			
Action Type:			RESPONSE			
Date :			11/23/1998			
Action:			Well Installation Report			
Action Type:			RESPONSE			
Date :			11/3/1997			
Action:			Preliminary Site Assessment Report			
Action Type:			RESPONSE			
Date :			10/27/1997			
Action:			Preliminary Site Assessment Report			
Action Type:			ENFORCEMENT			
Date :			8/28/1997			
Action:			Staff Letter - #27846			
Action Type:			RESPONSE			
Date :			6/16/1997			
Action:			Other Report / Document			
Action Type:			RESPONSE			
Date :			4/2/1997			
Action:			Tank Removal Report / UST Sampling Report			
Action Type:			ENFORCEMENT			
Date :			2/28/1997			
Action:			Notice of Responsibility - #39980			
Action Type:			ENFORCEMENT			
Date :			11/8/1993			
Action:			Staff Letter - #43-1109			
Action Type:			RESPONSE			
Date :			7/22/1992			
Action:			Tank Removal Report / UST Sampling Report			
Action Type:			RESPONSE			
Date :			3/20/1992			
Action:			Unauthorized Release Form			
Action Type:			RESPONSE			
Date :			7/2/1989			
Action:			Other Workplan			
Action Type:			RESPONSE			
Date :			12/2/1987			
Action:			Other Report / Document			
Action Type:			RESPONSE			

Map Key	Number of Records	Direction	Distance (mi/ft)	Elev/Diff (ft)	Site	DB
---------	-------------------	-----------	------------------	----------------	------	----

Date : 11/5/1987
Action: Soil and Water Investigation Report

Action Type: Other
Date : 10/7/1987
Action: Leak Reported

Action Type: RESPONSE
Date : 1/1/1987
Action: Correspondence

LUST Cleanup Sites from GeoTracker Cleanup Sites Data Download - Regulatory Contacts

Contact Type:	Local Agency Caseworker	Address:	1555 Berger Drive, Suite 300
Contact Name:	UST CASE WORKER	Email:	
City:	SAN JOSE	Phone No:	4089183400
Organization Name:	SANTA CLARA COUNTY LOP		

Contact Type:	Regional Board Caseworker	Address:	1515 CLAY ST SUITE 1400
Contact Name:	Regional Water Board	Email:	
City:	OAKLAND	Phone No:	
Organization Name:	SAN FRANCISCO BAY RWQCB (REGION 2)		

LUST Cleanup Sites from GeoTracker Cleanup Sites Data Download - Status History

Status: Completed - Case Closed
Status Date: 2/7/2001

Status: Open - Case Begin Date
Status Date: 10/7/1987

Status: Open - Site Assessment
Status Date: 10/7/1987

LUST Sites from GeoTracker Search - Regulatory Profile

Site Facility Name:	AMERICAN DRUM	Potential COC:	GASOLINE
Site Facility Type:	LUST CLEANUP SITE	Facility Type:	
Cleanup Status:	COMPLETED - CASE CLOSED	Composting Method:	
Project Status:		Address:	545 NIPPER AVE
WDR Place Type:		City:	SAN JOSE
WDR File:		Zip:	95133
WDR Order:		County:	SANTA CLARA
CUF Priority Assig:		CUF Claim:	
CUF Amount Paid:			
File Location:	ALL FILES ARE ON GEOTRACKER OR IN THE LOCAL AGENCY DATABASE		
Designated Beneficial Use:	MUN, AGR, IND, PROC		
Project Oversight Agencies:			
Report Link:	https://geotracker.waterboards.ca.gov/profile_report?global_id=T0608501101		
Cleanup Status Detail:	COMPLETED - CASE CLOSED AS OF 2/7/2001		
Cleanup History Link:	https://geotracker.waterboards.ca.gov/profile_report_include?global_id=T0608501101&tabname=regulatoryhistory		
Potential Media of Concern:	OTHER GROUNDWATER (USES OTHER THAN DRINKING WATER)		
User Defined Beneficial Use:			
DWR GW Sub Basin:	Santa Clara Valley - Santa Clara (2-009.02)		
Calwater Watershed Name:	Santa Clara - Coyote Creek (205.30)		
Post Closure Site Management:			
Future Land Use:			
Cleanup Oversight Agencies:	SANTA CLARA COUNTY LOP (LEAD) CASEWORKER: UST CASE WORKER SAN FRANCISCO BAY RWQCB (REGION 2) CASEWORKER: Regional Water Board SANTA CLARA VALLEY WATER DISTRICT - CASE #: 07S1E04C02f		
Gndwater Monitoring Freque:			
Designated Beneficial Use	Municipal and Domestic Supply, Agricultural Supply, Industrial Service Supply, Industrial Process Supply		
Desc:			
Site History:			

<i>Map Key</i>	<i>Number of Records</i>	<i>Direction</i>	<i>Distance (mi/ft)</i>	<i>Elev/Diff (ft)</i>	<i>Site</i>	<i>DB</i>
----------------	--------------------------	------------------	-------------------------	-----------------------	-------------	-----------

No site history available

LUST Sites from GeoTracker Search - Cleanup Status History

Status: Completed - Case Closed
Date : 2/7/2001

Status: Open - Site Assessment
Date : 10/7/1987

Status: Open - Case Begin Date
Date : 10/7/1987

Sites from GeoTracker Search - Regulatory Activities

Action Type: Response Requested - Other
Action Date: 6/3/2005
Received Issue Date: 6/3/2005
Action: Other Report / Document
Doc Link: https://geotracker.waterboards.ca.gov/view_documents_all?global_id=T0608501101&doc_id=5926284
Title Description Comments:

Phone Log 06/03/2005

Action Type: Response Requested - Other
Action Date: 6/3/2005
Received Issue Date: 6/3/2005
Action: Other Report / Document
Doc Link: https://geotracker.waterboards.ca.gov/view_documents_all?global_id=T0608501101&doc_id=5926286
Title Description Comments:

State Information 06/03/2005

Action Type: Reports
Action Date: 6/3/2005
Received Issue Date: 6/3/2005
Action: Other Report
Doc Link: https://geotracker.waterboards.ca.gov/view_documents?global_id=T0608501101&enforcement_id=6323812&temptable=ENFORCEMENT
Title Description Comments:

Map & Metroscan Information 06/03/2005

Action Type: Response Requested - Reports
Action Date: 9/18/2000
Received Issue Date: 9/18/2000
Action: Monitoring Report - Quarterly
Doc Link: https://geotracker.waterboards.ca.gov/view_documents_all?global_id=T0608501101&doc_id=5926282
Title Description Comments:

GW Monitoring Report 09/18/2000

Action Type: Response Requested - Reports
Action Date: 7/15/2000
Received Issue Date: 10/3/2000
Action: Monitoring Report - Quarterly
Doc Link:
Title Description Comments:

Monitoring Report - Quarterly

Map Key	Number of Records	Direction	Distance (mi/ft)	Elev/Diff (ft)	Site	DB
Action Type:					Response Requested - Reports	
Action Date:					12/15/1999	
Received Issue Date:					6/21/2000	
Action:					Monitoring Report - Quarterly	
Doc Link:						
Title Description Comments:						
					Monitoring Report - Quarterly	
Action Type:					Other Regulatory Actions	
Action Date:					10/6/1999	
Received Issue Date:					10/6/1999	
Action:					Staff Letter - #27851	
Doc Link:						
Title Description Comments:						
Action Type:					Other Regulatory Actions	
Action Date:					10/4/1999	
Received Issue Date:					10/4/1999	
Action:					Staff Letter - #27848	
Doc Link:						
Title Description Comments:						
Action Type:					Other Regulatory Actions	
Action Date:					2/17/1999	
Received Issue Date:					2/17/1999	
Action:					Staff Letter	
Doc Link:					https://geotracker.waterboards.ca.gov/view_documents?global_id=T0608501101&enforcement_id=6368890&temptable=ENFORCEMENT	
Title Description Comments:						
					Regulatory Status	
Action Type:					Response Requested - Reports	
Action Date:					11/23/1998	
Received Issue Date:					11/23/1998	
Action:					Well Installation Report	
Doc Link:					https://geotracker.waterboards.ca.gov/view_documents_all?global_id=T0608501101&doc_id=5974275	
Title Description Comments:						
					Groundwater Monitoring Well Installation and Sampling Report	
Action Type:					Response Requested - Reports	
Action Date:					11/3/1997	
Received Issue Date:					8/1/1998	
Action:					Preliminary Site Assessment Report	
Doc Link:						
Title Description Comments:						
					Preliminary Site Assessment Report	
Action Type:					Response Requested - Reports	
Action Date:					10/27/1997	
Received Issue Date:					10/27/1997	
Action:					Preliminary Site Assessment Report	
Doc Link:					https://geotracker.waterboards.ca.gov/view_documents_all?global_id=T0608501101&doc_id=5926285	
Title Description Comments:						
					Preliminary Site Assessment Report 10/27/1997 - 06/20/2000	
Action Type:					Other Regulatory Actions	
Action Date:					8/28/1997	
Received Issue Date:					8/28/1997	

Map Key	Number of Records	Direction	Distance (mi/ft)	Elev/Diff (ft)	Site	DB
Action:		Staff Letter - #27846				
Doc Link:						
Title Description Comments:						
Action Type:		Response Requested - Other				
Action Date:		6/16/1997				
Received Issue Date:		6/16/1997				
Action:		Other Report / Document				
Doc Link:		https://geotracker.waterboards.ca.gov/view_documents_all?global_id=T0608501101&doc_id=5974274				
Title Description Comments:						
Additional Records for the Underground Storage Tank Removals						
Action Type:		Response Requested - Reports				
Action Date:		4/2/1997				
Received Issue Date:		4/2/1997				
Action:		Tank Removal Report / UST Sampling Report				
Doc Link:		https://geotracker.waterboards.ca.gov/view_documents_all?global_id=T0608501101&doc_id=5926288				
Title Description Comments:						
Tank Removal Report 04/02/1997						
Action Type:		Notices				
Action Date:		2/28/1997				
Received Issue Date:		2/28/1997				
Action:		Notice of Responsibility - #39980				
Doc Link:						
Title Description Comments:						
Action Type:		Other Regulatory Actions				
Action Date:		11/8/1993				
Received Issue Date:		11/8/1993				
Action:		Staff Letter - #43-1109				
Doc Link:		https://geotracker.waterboards.ca.gov/view_documents?global_id=T0608501101&enforcement_id=6264325&temptable=ENFORCEMENT				
Title Description Comments:						
Eligibility for Underground Storage Tank Cleanup Fund						
Action Type:		Response Requested - Reports				
Action Date:		7/22/1992				
Received Issue Date:		7/22/1992				
Action:		Tank Removal Report / UST Sampling Report				
Doc Link:		https://geotracker.waterboards.ca.gov/view_documents_all?global_id=T0608501101&doc_id=5926290				
Title Description Comments:						
UST Sampling Report 07/22/1992						
Action Type:		Response Requested - Other				
Action Date:		3/20/1992				
Received Issue Date:		3/20/1992				
Action:		Unauthorized Release Form				
Doc Link:		https://geotracker.waterboards.ca.gov/view_documents_all?global_id=T0608501101&doc_id=5926289				
Title Description Comments:						
Unauthorized Release Form 03/20/1992						
Action Type:		Response Requested - Workplans				
Action Date:		7/2/1989				
Received Issue Date:		7/2/1989				
Action:		Other Workplan				
Doc Link:		https://geotracker.waterboards.ca.gov/view_documents_all?global_id=T0608501101&doc_id=5926291				
Title Description Comments:						

Map Key	Number of Records	Direction	Distance (mi/ft)	Elev/Diff (ft)	Site	DB
----------------	--------------------------	------------------	-------------------------	-----------------------	-------------	-----------

Work Plan 07/02/1989

Action Type: Response Requested - Other
Action Date: 12/2/1987
Received Issue Date: 12/2/1987
Action: Other Report / Document
Doc Link: https://geotracker.waterboards.ca.gov/view_documents_all?global_id=T0608501101&doc_id=5926283
Title Description Comments:

Miscellaneous Report 12/02/1987

Action Type: Response Requested - Reports
Action Date: 11/5/1987
Received Issue Date: 11/5/1987
Action: Soil and Water Investigation Report
Doc Link: https://geotracker.waterboards.ca.gov/view_documents_all?global_id=T0608501101&doc_id=5926287
Title Description Comments:

Soil & Water Investigation Report 11/05/1987

Action Type: Response Requested - Other
Action Date: 1/1/1987
Received Issue Date: 1/1/1987
Action: Correspondence
Doc Link: https://geotracker.waterboards.ca.gov/view_documents_all?global_id=T0608501101&doc_id=5926281
Title Description Comments:

Correspondence 1987

Action Type: Leak Action
Action Date: 10/7/1987
Received Issue Date:
Action: Leak Reported
Doc Link:
Title Description Comments:

Sites from GeoTracker Search - Documents

Document Type: Site Documents **Size :** 842 KB
Document Date: 10/5/2007 **Submitted By:** CYNTHIA MANA-AY (REGULATOR)
Type: LETTER **Submitted:**
Title: CLOSURE LETTER & SITE CLOSURE SUMMARY
Title Link: https://geotracker.waterboards.ca.gov/site_documents/3038009464/CLOS%5FL%5F2001%2D02%2D07%2Epdf

Document Type: Site Documents **Size :**
Document Date: 6/3/2005 **Submitted By:** MICHAEL SCHUSTER (REGULATOR)
Type: OTHER REPORT / DOCUMENT **Submitted:**
Title: STATE INFORMATION 06/03/2005
Title Link: https://geotracker.waterboards.ca.gov/view_documents?global_id=T0608501101&document_id=5926286

Document Type: Site Documents **Size :**
Document Date: 6/3/2005 **Submitted By:** MICHAEL SCHUSTER (REGULATOR)
Type: OTHER REPORT / DOCUMENT **Submitted:**
Title: PHONE LOG 06/03/2005
Title Link: https://geotracker.waterboards.ca.gov/view_documents?global_id=T0608501101&document_id=5926284

Document Type: Site Documents **Size :**
Document Date: 6/3/2005 **Submitted By:** MICHAEL SCHUSTER (REGULATOR)
Type: OTHER REPORT **Submitted:**
Title: MAP & METROSCAN INFORMATION 06/03/2005
Title Link: https://geotracker.waterboards.ca.gov/view_documents?global_id=T0608501101&enforcement_id=6323812

Document Type: Monitoring Reports **Size :** 1,684 KB

Map Key	Number of Records	Direction	Distance (mi/ft)	Elev/Diff (ft)	Site	DB
Document Date:	9/18/2000				Submitted By: MICHAEL SCHUSTER (REGULATOR)	
Type:	MONITORING REPORT - QUARTERLY				Submitted:	
Title:	GW MONITORING REPORT 09/18/2000 -					
Title Link:	https://geotracker.waterboards.ca.gov/regulators/deliverable_documents/5885864734/GWM%5FR%5F2000%2D09%2D18%2Epdf					
Document Type:	Site Documents				Size :	
Document Date:	2/17/1999				Submitted By: JOHN SEAL (REGULATOR)	
Type:	STAFF LETTER				Submitted:	
Title:	REGULATORY STATUS					
Title Link:	https://geotracker.waterboards.ca.gov/view_documents?global_id=T0608501101&enforcement_id=6368890					
Document Type:	Site Documents				Size :	
Document Date:	11/23/1998				Submitted By: JOHN SEAL (REGULATOR)	
Type:	WELL INSTALLATION REPORT				Submitted:	
Title:	GROUNDWATER MONITORING WELL INSTALLATION AND SAMPLING REPORT					
Title Link:	https://geotracker.waterboards.ca.gov/view_documents?global_id=T0608501101&document_id=5974275					
Document Type:	Site Documents				Size :	
Document Date:	10/27/1997				Submitted By: MICHAEL SCHUSTER (REGULATOR)	
Type:	PRELIMINARY SITE ASSESSMENT REPORT				Submitted:	
Title:	PRELIMINARY SITE ASSESSMENT REPORT 10/27/1997 - 06/20/2000					
Title Link:	https://geotracker.waterboards.ca.gov/view_documents?global_id=T0608501101&document_id=5926285					
Document Type:	Site Documents				Size :	
Document Date:	6/16/1997				Submitted By: JOHN SEAL (REGULATOR)	
Type:	OTHER REPORT / DOCUMENT				Submitted:	
Title:	ADDITIONAL RECORDS FOR THE UNDERGROUND STORAGE TANK REMOVALS					
Title Link:	https://geotracker.waterboards.ca.gov/view_documents?global_id=T0608501101&document_id=5974274					
Document Type:	Site Documents				Size :	
Document Date:	4/2/1997				Submitted By: MICHAEL SCHUSTER (REGULATOR)	
Type:	TANK REMOVAL REPORT / UST SAMPLING REPORT				Submitted:	
Title:	TANK REMOVAL REPORT 04/02/1997					
Title Link:	https://geotracker.waterboards.ca.gov/view_documents?global_id=T0608501101&document_id=5926288					
Document Type:	Site Documents				Size :	
Document Date:	11/8/1993				Submitted By: ASHA TURMAN (REGULATOR)	
Type:	STAFF LETTER				Submitted:	
Title:	ELIGIBILITY FOR UNDERGROUND STORAGE TANK CLEANUP FUND					
Title Link:	https://geotracker.waterboards.ca.gov/view_documents?global_id=T0608501101&enforcement_id=6264325					
Document Type:	Site Documents				Size :	
Document Date:	7/22/1992				Submitted By: MICHAEL SCHUSTER (REGULATOR)	
Type:	TANK REMOVAL REPORT / UST SAMPLING REPORT				Submitted:	
Title:	UST SAMPLING REPORT 07/22/1992					
Title Link:	https://geotracker.waterboards.ca.gov/view_documents?global_id=T0608501101&document_id=5926290					
Document Type:	Site Documents				Size :	
Document Date:	3/20/1992				Submitted By: MICHAEL SCHUSTER (REGULATOR)	
Type:	UNAUTHORIZED RELEASE FORM				Submitted:	
Title:	UNAUTHORIZED RELEASE FORM 03/20/1992					
Title Link:	https://geotracker.waterboards.ca.gov/view_documents?global_id=T0608501101&document_id=5926289					
Document Type:	Site Documents				Size :	
Document Date:	7/2/1989				Submitted By: MICHAEL SCHUSTER (REGULATOR)	
Type:	OTHER WORKPLAN				Submitted:	
Title:	WORK PLAN 07/02/1989					
Title Link:	https://geotracker.waterboards.ca.gov/view_documents?global_id=T0608501101&document_id=5926291					
Document Type:	Site Documents				Size :	
Document Date:	12/2/1987				Submitted By: MICHAEL SCHUSTER (REGULATOR)	
Type:	OTHER REPORT / DOCUMENT				Submitted:	
Title:	MISCELLANEOUS REPORT 12/02/1987					
Title Link:	https://geotracker.waterboards.ca.gov/view_documents?global_id=T0608501101&document_id=5926283					
Document Type:	Site Documents				Size :	

Map Key	Number of Records	Direction	Distance (mi/ft)	Elev/Diff (ft)	Site	DB
Status:		ACTIVE - LAND USE RESTRICTIONS				
Program Type:		VOLUNTARY CLEANUP				
CalEnviroScreen Score:		81-85%				
Summary Link:		https://www.envirostor.dtsc.ca.gov/public/profile_report?global_id=70000112				
<u>Land Use Restrictions</u>						
Site Management Requirements:		NO EXCAVATION OF CONTAMINATED SOILS WITHOUT AGENCY REVIEW AND APPROVAL NO EXCAVATION OR ACTIVITIES WHICH DISTURB THE SOIL BELOW A SPECIFIED DEPTH (SEE COVENANT FOR DEPTH) WITHOUT AGENCY REVIEW AND APPROVAL OF A SOIL MANAGEMENT PLAN NOTIFY AFTER CHANGE OF PROPERTY OWNER NOTIFY PRIOR TO SUBSURFACE WORK REQUIRES SURFACE COVERS				
Title:		Covenant to Restrict Use of Property - 420 Terrace Drive				
Title Link:		https://www.envirostor.dtsc.ca.gov/public/deliverable_documents/7643910050/Watsonpark%5F420%20Terrace%20Drive%5FCovenant%5F08%2E12%2E2010%2Epdf				
Date Recorded:		8/12/2010				
Site Management Requirements:		NO EXCAVATION OF CONTAMINATED SOILS WITHOUT AGENCY REVIEW AND APPROVAL NO EXCAVATION OR ACTIVITIES WHICH DISTURB THE SOIL BELOW A SPECIFIED DEPTH (SEE COVENANT FOR DEPTH) WITHOUT AGENCY REVIEW AND APPROVAL OF A SOIL MANAGEMENT PLAN NOTIFY AFTER CHANGE OF PROPERTY OWNER NOTIFY PRIOR TO SUBSURFACE WORK REQUIRES SURFACE COVERS				
Title:		Covenant to Restrict Use of Property - 426 Terrace Drive				
Title Link:		https://www.envirostor.dtsc.ca.gov/public/deliverable_documents/7728484928/Watsonpark%5F426%20Terrace%20Drive%5FCovenant%5F08%2E12%2E2010%2Epdf				
Date Recorded:		8/12/2010				
Site Management Requirements:		NO EXCAVATION OF CONTAMINATED SOILS WITHOUT AGENCY REVIEW AND APPROVAL NO EXCAVATION OR ACTIVITIES WHICH DISTURB THE SOIL BELOW A SPECIFIED DEPTH (SEE COVENANT FOR DEPTH) WITHOUT AGENCY REVIEW AND APPROVAL OF A SOIL MANAGEMENT PLAN NOTIFY AFTER CHANGE OF PROPERTY OWNER NOTIFY PRIOR TO SUBSURFACE WORK REQUIRES SURFACE COVERS				
Title:		Covenant to Restrict Use of Property - 450 Terrace Drive				
Title Link:		https://www.envirostor.dtsc.ca.gov/public/final_documents2?cmd=radocuments&global_id=70000112&enforcement_id=60252894				
Date Recorded:		8/12/2010				
Site Management Requirements:		NO EXCAVATION OF CONTAMINATED SOILS WITHOUT AGENCY REVIEW AND APPROVAL NO EXCAVATION OR ACTIVITIES WHICH DISTURB THE SOIL BELOW A SPECIFIED DEPTH (SEE COVENANT FOR DEPTH) WITHOUT AGENCY REVIEW AND APPROVAL OF A SOIL MANAGEMENT PLAN NOTIFY AFTER CHANGE OF PROPERTY OWNER NOTIFY PRIOR TO SUBSURFACE WORK REQUIRES SURFACE COVERS				
Title:		Covenant to Restrict Use of Property - 438 Terrace Drive				
Title Link:		https://www.envirostor.dtsc.ca.gov/public/final_documents2?cmd=radocuments&global_id=70000112&enforcement_id=60252889				
Date Recorded:		8/12/2010				
Site Management Requirements:		ASPHALT COVER NOT TO BE DISTURBED WITHOUT APPROVAL LAND USE COVENANT NO EXCAVATION OF CONTAMINATED SOILS WITHOUT AGENCY REVIEW AND APPROVAL NO EXCAVATION OR ACTIVITIES WHICH DISTURB THE SOIL BELOW A SPECIFIED DEPTH (SEE COVENANT FOR DEPTH) WITHOUT AGENCY REVIEW AND APPROVAL OF A SOIL MANAGEMENT PLAN NOTIFY AFTER CHANGE OF PROPERTY OWNER NOTIFY PRIOR TO CHANGE IN LAND USE				
Title:		Covenant to Restrict Use of Property - 460 Terrace Drive				
Title Link:		https://www.envirostor.dtsc.ca.gov/public/deliverable_documents/1423765420/Mike%20and%20Susan%20Bernal%20460%20Terrace%20Drive%20LUC%20recorded%20112712%2Epdf				
Date Recorded:		11/27/2012				
Site Management Requirements:		NO EXCAVATION OF CONTAMINATED SOILS WITHOUT AGENCY REVIEW AND APPROVAL NO EXCAVATION OR ACTIVITIES WHICH DISTURB THE SOIL BELOW A SPECIFIED DEPTH (SEE COVENANT FOR DEPTH) WITHOUT AGENCY REVIEW AND APPROVAL OF A SOIL MANAGEMENT PLAN NOTIFY AFTER CHANGE OF PROPERTY OWNER NOTIFY PRIOR TO SUBSURFACE WORK PERFORM H&S PLAN PRIOR TO SUBSURFACE WORK				

Map Key	Number of Records	Direction	Distance (mi/ft)	Elev/Diff (ft)	Site	DB
					REQUIRES SURFACE COVERS Land Use Covenant for 414 Terrace Drive https://www.envirostor.dtsc.ca.gov/public/deliverable_documents/4929600358/Fianl%20LUC%20414%20Terrace%20Epdf 12/2/2010	
					ACTIVITIES PROHIBITED WHICH DISTURB THE REMEDY AND MONITORING SYSTEMS WITHOUT APPROVAL ASPHALT COVER NOT TO BE DISTURBED WITHOUT APPROVAL NO EXCAVATION OF CONTAMINATED SOILS WITHOUT AGENCY REVIEW AND APPROVAL NO EXCAVATION OR ACTIVITIES WHICH DISTURB THE SOIL BELOW A SPECIFIED DEPTH (SEE COVENANT FOR DEPTH) WITHOUT AGENCY REVIEW AND APPROVAL OF A SOIL MANAGEMENT PLAN NOTIFY AFTER CHANGE OF PROPERTY OWNER NOTIFY PRIOR TO SUBSURFACE WORK PERFORM H&S PLAN PRIOR TO SUBSURFACE WORK REQUIRES SURFACE COVERS Covenant to Restrict Use of Property - 444 Terrace Drive https://www.envirostor.dtsc.ca.gov/public/deliverable_documents/3536161124/Catherine%20Coombs%20444%20Terrace%20Drive%20LUC%20Epdf 1/4/2011	
					NO EXCAVATION OF CONTAMINATED SOILS WITHOUT AGENCY REVIEW AND APPROVAL NO EXCAVATION OR ACTIVITIES WHICH DISTURB THE SOIL BELOW A SPECIFIED DEPTH (SEE COVENANT FOR DEPTH) WITHOUT AGENCY REVIEW AND APPROVAL OF A SOIL MANAGEMENT PLAN NOTIFY AFTER CHANGE OF PROPERTY OWNER NOTIFY PRIOR TO SUBSURFACE WORK REQUIRES SURFACE COVERS Covenant to Restrict Use of Property - 432 Terrace Drive https://www.envirostor.dtsc.ca.gov/public/deliverable_documents/8535430729/Watsonpark%5F432%20Terrace%20Drive%5FCovenant%5F08%2E12%2E2010%20Epdf 8/12/2010	
					ACTIVITIES PROHIBITED WHICH DISTURB THE REMEDY AND MONITORING SYSTEMS WITHOUT APPROVAL ASPHALT COVER NOT TO BE DISTURBED WITHOUT APPROVAL DAY CARE CENTER PROHIBITED ELDER CARE CENTER PROHIBITED HOSPITAL USE PROHIBITED LAND USE COVENANT NOTIFY AFTER CHANGE OF PROPERTY OWNER Covenant to restrict use of Property- 450 Terrace Drive https://www.envirostor.dtsc.ca.gov/public/deliverable_documents/2640579044/Edward%20Salcedo%20450%20Terrace%20Drive%20LUC%20Epdf 8/12/2010	
					ASPHALT COVER NOT TO BE DISTURBED WITHOUT APPROVAL LAND USE COVENANT NO EXCAVATION OF CONTAMINATED SOILS WITHOUT AGENCY REVIEW AND APPROVAL NO EXCAVATION OR ACTIVITIES WHICH DISTURB THE SOIL BELOW A SPECIFIED DEPTH (SEE COVENANT FOR DEPTH) WITHOUT AGENCY REVIEW AND APPROVAL OF A SOIL MANAGEMENT PLAN Land Use Restriction for 456 Terrace Drive https://www.envirostor.dtsc.ca.gov/public/deliverable_documents/3148165643/Jeremy%20and%20Ellin%20Payne%20456%20Terrace%20Drive%20LUC%20%2D%20CONFORMED%20COPY%20Epdf 6/1/2016	
<u>Future Activities</u>						
					PROJECT WIDE	
					5 Year Review Reports	
					2022	
					PROJECT WIDE	
					Certification	

Map Key	Number of Records	Direction	Distance (mi/ft)	Elev/Diff (ft)	Site	DB
Due Date:		2023				
Area Name:		Park				
Area Link:		https://www.envirostor.dtsc.ca.gov/public/profile_report?global_id=70000112&ou_id=1970954&hideside=True&printerfriendly=True				
Sub Area:						
Sub Area Link:						
Document Type:		Land Use Restriction				
Due Date:		2022				

Completed Activities

Title:	Fact Sheet/Work Notice for Time Critical Removal on Terrace Drive
Title Link:	https://www.envirostor.dtsc.ca.gov/public/final_documents2?global_id=70000112&doc_id=6012065
Area Name:	Terrace Drive Properties
Area Link:	https://www.envirostor.dtsc.ca.gov/public/profile_report?global_id=70000112&ou_id=1000390&hideside=True&printerfriendly=True
Sub Area:	
Sub Area Link:	
Document Type:	Fact Sheets
Date Completed:	7/28/2006
Comments:	Fact Sheet/Work Notice issued for time critical removal action
Title:	Covenant to Restrict Use of Property - 438 Terrace Drive
Title Link:	https://www.envirostor.dtsc.ca.gov/public/final_documents2?global_id=70000112&enforcement_id=60252889
Area Name:	Terrace Drive Properties
Area Link:	https://www.envirostor.dtsc.ca.gov/public/profile_report?global_id=70000112&ou_id=1000390&hideside=True&printerfriendly=True
Sub Area:	438 Terrace Drive
Sub Area Link:	https://www.envirostor.dtsc.ca.gov/public/profile_report?global_id=70000112&site_id=2009584
Document Type:	Land Use Restriction
Date Completed:	8/12/2010
Comments:	Soil contaminated with lead remains under caps at the property.
Title:	RAP Fact Sheet
Title Link:	https://www.envirostor.dtsc.ca.gov/public/final_documents2?global_id=70000112&doc_id=6009338
Area Name:	PROJECT WIDE
Area Link:	
Sub Area:	
Sub Area Link:	
Document Type:	Fact Sheets
Date Completed:	9/17/2008
Comments:	Fact Sheet For Draft Remedial Action Plan
Title:	RAP Public Notice
Title Link:	https://www.envirostor.dtsc.ca.gov/public/final_documents2?global_id=70000112&doc_id=6009339
Area Name:	PROJECT WIDE
Area Link:	
Sub Area:	
Sub Area Link:	
Document Type:	Public Notice
Date Completed:	9/17/2008
Comments:	Public Notice for Draft RAP, comment period begins on September 23, 2008.
Title:	Covenant to Restrict Use of Property - 444 Terrace Drive
Title Link:	https://www.envirostor.dtsc.ca.gov/public/final_documents2?global_id=70000112&enforcement_id=60258830
Area Name:	Terrace Drive Properties
Area Link:	https://www.envirostor.dtsc.ca.gov/public/profile_report?global_id=70000112&ou_id=1000390&hideside=True&printerfriendly=True
Sub Area:	444 Terrace Drive
Sub Area Link:	https://www.envirostor.dtsc.ca.gov/public/profile_report?global_id=70000112&site_id=2009586
Document Type:	Land Use Restriction
Date Completed:	1/4/2011
Comments:	
Title:	Alert Notice Responses
Title Link:	https://www.envirostor.dtsc.ca.gov/public/final_documents2?global_id=70000112&enforcement_id=60273068
Area Name:	PROJECT WIDE

<i>Map Key</i>	<i>Number of Records</i>	<i>Direction</i>	<i>Distance (mi/ft)</i>	<i>Elev/Diff (ft)</i>	<i>Site</i>	<i>DB</i>
Area Link:						
Sub Area:						
Sub Area Link:						
Document Type:					* Land Use Restriction Monitoring Report	
Date Completed:					8/3/2011	
Comments:						
Title:					Annual Oversight Cost Estimate	
Title Link:					https://www.envirostor.dtsc.ca.gov/public/final_documents2?global_id=70000112&enforcement_id=60331545	
Area Name:					PROJECT WIDE	
Area Link:						
Sub Area:						
Sub Area Link:						
Document Type:					Annual Oversight Cost Estimate	
Date Completed:					9/19/2013	
Comments:						
Title:					Waste Characterization Work Plan Addendum	
Title Link:					https://www.envirostor.dtsc.ca.gov/public/final_documents2?global_id=70000112&doc_id=6011112	
Area Name:					PROJECT WIDE	
Area Link:						
Sub Area:						
Sub Area Link:						
Document Type:					Remedial Investigation Workplan	
Date Completed:					5/2/2006	
Comments:					Waste Characterization Work Plan Addendum approved. Provides for additional soil sampling onsite and in residential properties bordering site.	
Title:					Watson Park Site Management Plan (O&M Plan)	
Title Link:					https://www.envirostor.dtsc.ca.gov/public/final_documents2?global_id=70000112&doc_id=60272048	
Area Name:					Park	
Area Link:					https://www.envirostor.dtsc.ca.gov/public/profile_report?global_id=70000112&ou_id=1970954&hideside=True&printerfriendly=True	
Sub Area:						
Sub Area Link:						
Document Type:					Soils Management Plan	
Date Completed:					12/4/2018	
Comments:					The Site Management Plan: 1) presents general health and safety guidelines for Site construction or maintenance workers who may be exposed to soil that may contain residual constituents of concern; 2) presents soil management guidelines for the excavation, characterization, reuse of Site soil, and import of clean fill material; 3) summarizes portions of the Land Use Covenants for the homeowners at 414, 420, 426, 432, 438, 444, 450, 456, and 460 Terrace Drive that are relevant to management of soil generated in the course of future activities at the Site; and 4) provides ongoing requirements for inspections and/or repairs to the soil or paved cap areas.	
Title:					Covenant to Restrict Use of Property - 426 Terrace Drive	
Title Link:					https://www.envirostor.dtsc.ca.gov/public/final_documents2?global_id=70000112&enforcement_id=60252892	
Area Name:					Terrace Drive Properties	
Area Link:					https://www.envirostor.dtsc.ca.gov/public/profile_report?global_id=70000112&ou_id=1000390&hideside=True&printerfriendly=True	
Sub Area:					426 Terrace Drive	
Sub Area Link:					https://www.envirostor.dtsc.ca.gov/public/profile_report?global_id=70000112&site_id=2009582	
Document Type:					Land Use Restriction	
Date Completed:					8/12/2010	
Comments:					Soil contaminated with lead remains under caps at the property.	
Title:					2019 Annual Compliance Letter - 444 Terrace Drive	
Title Link:					https://www.envirostor.dtsc.ca.gov/public/final_documents2?global_id=70000112&doc_id=60466819	
Area Name:					Terrace Drive Properties	
Area Link:					https://www.envirostor.dtsc.ca.gov/public/profile_report?global_id=70000112&ou_id=1000390&hideside=True&printerfriendly=True	
Sub Area:					444 Terrace Drive	
Sub Area Link:					https://www.envirostor.dtsc.ca.gov/public/profile_report?global_id=70000112&site_id=2009586	
Document Type:					Land Use Restriction Monitoring Report	
Date Completed:					5/1/2019	
Comments:						
Title:					Covenant to Restrict Use of Property - 450 Terrace Drive	
Title Link:					https://www.envirostor.dtsc.ca.gov/public/final_documents2?global_id=70000112&enforcement_id=60252894	
Area Name:					Terrace Drive Properties	

<i>Map Key</i>	<i>Number of Records</i>	<i>Direction</i>	<i>Distance (mi/ft)</i>	<i>Elev/Diff (ft)</i>	<i>Site</i>	<i>DB</i>
Area Link:					https://www.envirostor.dtsc.ca.gov/public/profile_report?global_id=70000112&ou_id=1000390&hideside=True&printerfriendly=True	
Sub Area:					450 Terrace Drive	
Sub Area Link:					https://www.envirostor.dtsc.ca.gov/public/profile_report?global_id=70000112&site_id=2009585	
Document Type:					Land Use Restriction	
Date Completed:					8/12/2010	
Comments:					Soil contaminated with lead remains under caps at the property.	
Title:					Remedial Design and Implementation Plan (RDIP)	
Title Link:					https://www.envirostor.dtsc.ca.gov/public/final_documents2?global_id=70000112&doc_id=6015476	
Area Name:					PROJECT WIDE	
Area Link:						
Sub Area:						
Sub Area Link:						
Document Type:					Design/Implementation Workplan	
Date Completed:					7/2/2009	
Comments:					The design and implementation plan for Watson Park includes grading plans and air monitoring plans for consolidation and capping of contaminated soils at the site. This work is expected to take between 8 and 12 weeks. Once the material is capped, additional park improvement work will be conducted without DTSC oversight.	
Title:					Land Use Restriction for 456 Terrace Drive	
Title Link:					https://www.envirostor.dtsc.ca.gov/public/final_documents2?global_id=70000112&enforcement_id=60258826	
Area Name:					Terrace Drive Properties	
Area Link:					https://www.envirostor.dtsc.ca.gov/public/profile_report?global_id=70000112&ou_id=1000390&hideside=True&printerfriendly=True	
Sub Area:					456 Terrace Drive	
Sub Area Link:					https://www.envirostor.dtsc.ca.gov/public/profile_report?global_id=70000112&site_id=2009587	
Document Type:					Land Use Restriction	
Date Completed:					6/1/2016	
Comments:					Land Use Covenant between DTSC and the property owner recorded with Santa Clara County for contamination left in place at 456 Terrace Drive. The Land Use Covenant restricts the disturbance of limited portions of the property where lead-contaminated soil is beneath concrete and soil caps.	
Title:					Waste Characterization Work Plan Addendum	
Title Link:					https://www.envirostor.dtsc.ca.gov/public/final_documents2?global_id=70000112&doc_id=6013373	
Area Name:					PROJECT WIDE	
Area Link:						
Sub Area:						
Sub Area Link:						
Document Type:					Remedial Investigation Workplan	
Date Completed:					3/13/2006	
Comments:					Addendum for test pits and trenching locations approved by e-mail.	
Title:					420-456 Terrace Drive, San Jose, CA – Additional Tasks	
Title Link:					https://www.envirostor.dtsc.ca.gov/public/final_documents2?global_id=70000112&doc_id=6028734	
Area Name:					Terrace Drive Properties	
Area Link:					https://www.envirostor.dtsc.ca.gov/public/profile_report?global_id=70000112&ou_id=1000390&hideside=True&printerfriendly=True	
Sub Area:						
Sub Area Link:						
Document Type:					Removal Action Completion Report	
Date Completed:					11/25/2009	
Comments:					The removal action consisted of additional excavation of lead-contaminated soil around the fences and other selected locations in the backyards of the Terrace Drive properties. A slurry seal was placed in the crawl spaces of the foundations over the exposed lead-contaminated soil for 450 and 456 Terrace Drive to prevent contact with the soil. A total of 160 cubic yards of lead- contaminated soil was removed and placed on Watson Park in the area designated for the soil cap and land use covenant.	
Title:					SJUSD Annual Oversight Cost Estimate	
Title Link:					https://www.envirostor.dtsc.ca.gov/public/final_documents2?global_id=70000112&enforcement_id=60417150	
Area Name:					Empire Gardens Elementary School	
Area Link:					https://www.envirostor.dtsc.ca.gov/public/profile_report?global_id=70000112&ou_id=1970953&hideside=True&printerfriendly=True	
Sub Area:						
Sub Area Link:						
Document Type:					Annual Oversight Cost Estimate	
Date Completed:					9/22/2016	
Comments:					DTSC letter with oversight cost estimate for project activities scheduled for fiscal year 2016/2017. The scheduled include the Operation and Maintenance Agreement and Plan.	

<i>Map Key</i>	<i>Number of Records</i>	<i>Direction</i>	<i>Distance (mi/ft)</i>	<i>Elev/Diff (ft)</i>	<i>Site</i>	<i>DB</i>
Title:					SJUSD Annual Oversight Cost Estimatie for FY 14/15	
Title Link:					https://www.envirostor.dtsc.ca.gov/public/final_documents2?global_id=70000112&enforcement_id=60383513	
Area Name:					Empire Gardens Elementary School	
Area Link:					https://www.envirostor.dtsc.ca.gov/public/profile_report?global_id=70000112&ou_id=1970953&hideside=True&printerfriendly=True	
Sub Area:						
Sub Area Link:						
Document Type:					Annual Oversight Cost Estimate	
Date Completed:					10/1/2014	
Comments:						
Title:					Fieldwork	
Title Link:						
Area Name:					PROJECT WIDE	
Area Link:						
Sub Area:						
Sub Area Link:						
Document Type:					Fieldwork	
Date Completed:					4/21/2006	
Comments:					Soil/water sampling completed.	
Title:					Fieldwork	
Title Link:						
Area Name:					Terrace Drive Properties	
Area Link:					https://www.envirostor.dtsc.ca.gov/public/profile_report?global_id=70000112&ou_id=1000390&hideside=True&printerfriendly=True	
Sub Area:						
Sub Area Link:						
Document Type:					Fieldwork	
Date Completed:					8/22/2006	
Comments:					Field work completed.	
Title:					Annual Oversight Cost Estimate	
Title Link:					https://www.envirostor.dtsc.ca.gov/public/final_documents2?global_id=70000112&enforcement_id=60257333	
Area Name:					PROJECT WIDE	
Area Link:						
Sub Area:						
Sub Area Link:						
Document Type:					Annual Oversight Cost Estimate	
Date Completed:					10/19/2010	
Comments:					The annual cost estimation letter was sent out on October 19, 2010 with a cost estimate of \$6,560 for oversight cost of implementation report and overseeing operation and maintenance activities.	
Title:					Covenant to Restrict Use of Property - 460 Terrace Drive	
Title Link:					https://www.envirostor.dtsc.ca.gov/public/final_documents2?global_id=70000112&enforcement_id=60258827	
Area Name:					Terrace Drive Properties	
Area Link:					https://www.envirostor.dtsc.ca.gov/public/profile_report?global_id=70000112&ou_id=1000390&hideside=True&printerfriendly=True	
Sub Area:					460 Terrace Drive	
Sub Area Link:					https://www.envirostor.dtsc.ca.gov/public/profile_report?global_id=70000112&site_id=2009588	
Document Type:					Land Use Restriction	
Date Completed:					11/27/2012	
Comments:					Land Use Covenant between DTSC and property owner recorded with Santa Clara County for potential contaminants left in place under structure at 460 Terrace Drive.	
Title:					City of San Jose Annual Oversight Cost Estimate	
Title Link:					https://www.envirostor.dtsc.ca.gov/public/final_documents2?global_id=70000112&enforcement_id=60413199	
Area Name:					Park	
Area Link:					https://www.envirostor.dtsc.ca.gov/public/profile_report?global_id=70000112&ou_id=1970954&hideside=True&printerfriendly=True	
Sub Area:						
Sub Area Link:						
Document Type:					Annual Oversight Cost Estimate	
Date Completed:					9/22/2016	
Comments:					DTSC letter with oversight cost estimate for project activities scheduled for fiscal year 2016/2017.	
Title:					2019 Annual Compliance Letter - 456 Terrace Drive	
Title Link:					https://www.envirostor.dtsc.ca.gov/public/final_documents2?global_id=70000112&doc_id=60466821	

<i>Map Key</i>	<i>Number of Records</i>	<i>Direction</i>	<i>Distance (mi/ft)</i>	<i>Elev/Diff (ft)</i>	<i>Site</i>	<i>DB</i>
Area Name:					Terrace Drive Properties	
Area Link:					https://www.envirostor.dtsc.ca.gov/public/profile_report?global_id=70000112&ou_id=1000390&hideside=True&printerfriendly=True	
Sub Area:					456 Terrace Drive	
Sub Area Link:					https://www.envirostor.dtsc.ca.gov/public/profile_report?global_id=70000112&site_id=2009587	
Document Type:					Land Use Restriction Monitoring Report	
Date Completed:					2/12/2019	
Comments:						
Title:					Annual Oversight Resource Estimate Worksheet	
Title Link:					https://www.envirostor.dtsc.ca.gov/public/final_documents2?global_id=70000112&enforcement_id=60308304	
Area Name:					PROJECT WIDE	
Area Link:						
Sub Area:						
Sub Area Link:						
Document Type:					Annual Oversight Cost Estimate	
Date Completed:					9/4/2012	
Comments:						
Title:					Addendum to Removal Action Workplan	
Title Link:					https://www.envirostor.dtsc.ca.gov/public/final_documents2?global_id=70000112&doc_id=6012517	
Area Name:					Terrace Drive Properties	
Area Link:					https://www.envirostor.dtsc.ca.gov/public/profile_report?global_id=70000112&ou_id=1000390&hideside=True&printerfriendly=True	
Sub Area:						
Sub Area Link:						
Document Type:					Removal Action Workplan	
Date Completed:					8/3/2006	
Comments:						
Title:					Work Plan for Preliminary Waste Characterization Study	
Title Link:					https://www.envirostor.dtsc.ca.gov/public/final_documents2?global_id=70000112&doc_id=6009184	
Area Name:					PROJECT WIDE	
Area Link:						
Sub Area:						
Sub Area Link:						
Document Type:					Remedial Investigation Workplan	
Date Completed:					2/6/2006	
Comments:					Workplan approved for soil, groundwater and surface water sampling.	
Title:					Land Use Covenant for 414 Terrace Drive	
Title Link:					https://www.envirostor.dtsc.ca.gov/public/final_documents2?global_id=70000112&enforcement_id=60258825	
Area Name:					Terrace Drive Properties	
Area Link:					https://www.envirostor.dtsc.ca.gov/public/profile_report?global_id=70000112&ou_id=1000390&hideside=True&printerfriendly=True	
Sub Area:					414 Terrace Drive	
Sub Area Link:					https://www.envirostor.dtsc.ca.gov/public/profile_report?global_id=70000112&site_id=2009580	
Document Type:					Land Use Restriction	
Date Completed:					12/2/2010	
Comments:					Land use covenant recorded which restricts digging in portions of the property due to elevated lead in soil.	
Title:					Work Plan for Time Critical Removal Action	
Title Link:					https://www.envirostor.dtsc.ca.gov/public/final_documents2?global_id=70000112&doc_id=6012039	
Area Name:					Terrace Drive Properties	
Area Link:					https://www.envirostor.dtsc.ca.gov/public/profile_report?global_id=70000112&ou_id=1000390&hideside=True&printerfriendly=True	
Sub Area:						
Sub Area Link:						
Document Type:					Removal Action Workplan	
Date Completed:					7/28/2006	
Comments:					Removal Action Workplan for excavation of contaminated soil from residential backyards approved. Contaminated soil will be stockpiled at Watson Park pending final cleanup plan.	
Title:					Soil Removal Action Completion Report Terrace Drive	
Title Link:					https://www.envirostor.dtsc.ca.gov/public/final_documents2?global_id=70000112&doc_id=6014725	
Area Name:					PROJECT WIDE	
Area Link:						
Sub Area:						
Sub Area Link:						

<i>Map Key</i>	<i>Number of Records</i>	<i>Direction</i>	<i>Distance (mi/ft)</i>	<i>Elev/Diff (ft)</i>	<i>Site</i>	<i>DB</i>
Document Type:		Removal Action Completion Report				
Date Completed:		3/28/2007				
Comments:		The report documents the removal of 5000 yards of lead contaminated soil and 200 cubic yards of debris from 8 residential properties.				
Title:		2015 Annual Oversight Cost Estimate - City of San Jose				
Title Link:		https://www.envirostor.dtsc.ca.gov/public/final_documents2?global_id=70000112&enforcement_id=60396925				
Area Name:		Park				
Area Link:		https://www.envirostor.dtsc.ca.gov/public/profile_report?global_id=70000112&ou_id=1970954&hideside=True&printerfriendly=True				
Sub Area:						
Sub Area Link:						
Document Type:		Annual Oversight Cost Estimate				
Date Completed:		9/24/2015				
Comments:						
Title:		444 Terrace Sampling Memo				
Title Link:		https://www.envirostor.dtsc.ca.gov/public/final_documents2?global_id=70000112&doc_id=6028683				
Area Name:		Terrace Drive Properties				
Area Link:		https://www.envirostor.dtsc.ca.gov/public/profile_report?global_id=70000112&ou_id=1000390&hideside=True&printerfriendly=True				
Sub Area:						
Sub Area Link:						
Document Type:		Other Report				
Date Completed:		9/22/2009				
Comments:		After edits were made, the memo was approved by email.				
Title:		Public Participation Plan				
Title Link:		https://www.envirostor.dtsc.ca.gov/public/final_documents2?global_id=70000112&doc_id=6010502				
Area Name:		PROJECT WIDE				
Area Link:						
Sub Area:						
Sub Area Link:						
Document Type:		Public Participation Plan / Community Relations Plan				
Date Completed:		5/7/2007				
Comments:		Plan approved by Public Participation.				
Title:		City of San Jose Annual Oversight Cost Estimatie for FY 14/15				
Title Link:		https://www.envirostor.dtsc.ca.gov/public/final_documents2?global_id=70000112&enforcement_id=60383512				
Area Name:		Park				
Area Link:		https://www.envirostor.dtsc.ca.gov/public/profile_report?global_id=70000112&ou_id=1970954&hideside=True&printerfriendly=True				
Sub Area:						
Sub Area Link:						
Document Type:		Annual Oversight Cost Estimate				
Date Completed:		10/9/2014				
Comments:						
Title:		RAP Fieldwork				
Title Link:						
Area Name:		PROJECT WIDE				
Area Link:						
Sub Area:						
Sub Area Link:						
Document Type:		Fieldwork				
Date Completed:		7/2/2009				
Comments:		The field work started in July 2009 and anticipated to be completed by December 2010.				
Title:		Voluntary Clean-up Agreement (VCA) for the Terrace Drive Properties				
Title Link:		https://www.envirostor.dtsc.ca.gov/public/final_documents2?global_id=70000112&enforcement_id=6011340				
Area Name:		Terrace Drive Properties				
Area Link:		https://www.envirostor.dtsc.ca.gov/public/profile_report?global_id=70000112&ou_id=1000390&hideside=True&printerfriendly=True				
Sub Area:						
Sub Area Link:						
Document Type:		Standard Voluntary Agreement				
Date Completed:		10/25/2007				
Comments:		VCA is for the Terrace Drive residential properties only.				

<i>Map Key</i>	<i>Number of Records</i>	<i>Direction</i>	<i>Distance (mi/ft)</i>	<i>Elev/Diff (ft)</i>	<i>Site</i>	<i>DB</i>
Title:					Covenant to Restrict Use of Property - 432 Terrace Drive	
Title Link:					https://www.envirostor.dtsc.ca.gov/public/final_documents2?global_id=70000112&enforcement_id=60252891	
Area Name:					Terrace Drive Properties	
Area Link:					https://www.envirostor.dtsc.ca.gov/public/profile_report?global_id=70000112&ou_id=1000390&hideside=True&printerfriendly=True	
Sub Area:					432 Terrace Drive	
Sub Area Link:					https://www.envirostor.dtsc.ca.gov/public/profile_report?global_id=70000112&site_id=2009583	
Document Type:					Land Use Restriction	
Date Completed:					8/12/2010	
Comments:					Soil contaminated with lead remains under caps at the property.	
Title:					Responsible Agency Review	
Title Link:					https://www.envirostor.dtsc.ca.gov/public/final_documents2?global_id=70000112&enforcement_id=6008519	
Area Name:					PROJECT WIDE	
Area Link:						
Sub Area:						
Sub Area Link:						
Document Type:					CEQA - Responsible Agency Review	
Date Completed:					2/9/2009	
Comments:					The Notice of Determination(NOD) found the project was covered under the City of San Jose's initial study/mitigated negative declaration and would not have a significant negative effect on human health and the environment due to the short duration and controlled manner in which the contaminated soils will be moved and capped.	
Title:					NOE for draft RAW	
Title Link:					https://www.envirostor.dtsc.ca.gov/public/final_documents2?global_id=70000112&enforcement_id=6011437	
Area Name:					Terrace Drive Properties	
Area Link:					https://www.envirostor.dtsc.ca.gov/public/profile_report?global_id=70000112&ou_id=1000390&hideside=True&printerfriendly=True	
Sub Area:						
Sub Area Link:						
Document Type:					CEQA - Notice of Exemption	
Date Completed:					3/14/2008	
Comments:					NOE approved for RAW	
Title:					Covenant to restrict use of Property- 450 Terrace Drive	
Title Link:					https://www.envirostor.dtsc.ca.gov/public/final_documents2?global_id=70000112&enforcement_id=6010761	
Area Name:					Terrace Drive Properties	
Area Link:					https://www.envirostor.dtsc.ca.gov/public/profile_report?global_id=70000112&ou_id=1000390&hideside=True&printerfriendly=True	
Sub Area:						
Sub Area Link:						
Document Type:					Land Use Restriction	
Date Completed:					8/12/2010	
Comments:					Land Use Covenant recorded with Santa Clara County to restrict disturbance of soil under cap area.	
Title:					Notice of Exemption	
Title Link:					https://www.envirostor.dtsc.ca.gov/public/final_documents2?global_id=70000112&enforcement_id=6009601	
Area Name:					Terrace Drive Properties	
Area Link:					https://www.envirostor.dtsc.ca.gov/public/profile_report?global_id=70000112&ou_id=1000390&hideside=True&printerfriendly=True	
Sub Area:						
Sub Area Link:						
Document Type:					CEQA - Notice of Exemption	
Date Completed:					7/27/2006	
Comments:					Notice of Exemption for expedited removal action for residential properties.	
Title:					Covenant to Restrict Use of Property - 420 Terrace Drive	
Title Link:					https://www.envirostor.dtsc.ca.gov/public/final_documents2?global_id=70000112&enforcement_id=60252893	
Area Name:					Terrace Drive Properties	
Area Link:					https://www.envirostor.dtsc.ca.gov/public/profile_report?global_id=70000112&ou_id=1000390&hideside=True&printerfriendly=True	
Sub Area:					420 Terrace Drive	
Sub Area Link:					https://www.envirostor.dtsc.ca.gov/public/profile_report?global_id=70000112&site_id=2009581	
Document Type:					Land Use Restriction	
Date Completed:					8/12/2010	
Comments:					Soil contaminated with lead remains under caps at the property.	
Title:					VCA Amendment	

Map Key	Number of Records	Direction	Distance (mi/ft)	Elev/Diff (ft)	Site	DB
Title Link:					https://www.envirostor.dtsc.ca.gov/public/final_documents2?global_id=70000112&enforcement_id=60189621	
Area Name:					Terrace Drive Properties	
Area Link:					https://www.envirostor.dtsc.ca.gov/public/profile_report?global_id=70000112&ou_id=1000390&hideside=True&printerfriendly=True	
Sub Area:						
Sub Area Link:						
Document Type:					Amendment - Order/Agreement	
Date Completed:					3/11/2010	
Comments:					VCA amended to cover additional costs.	
Title:					2015 Annual Oversight Cost Estimate - SJUSD	
Title Link:					https://www.envirostor.dtsc.ca.gov/public/final_documents2?global_id=70000112&enforcement_id=60396924	
Area Name:					Empire Gardens Elementary School	
Area Link:					https://www.envirostor.dtsc.ca.gov/public/profile_report?global_id=70000112&ou_id=1970953&hideside=True&printerfriendly=True	
Sub Area:						
Sub Area Link:						
Document Type:					Annual Oversight Cost Estimate	
Date Completed:					9/24/2015	
Comments:						
Title:					Remedial Action Plan (RAP)	
Title Link:					https://www.envirostor.dtsc.ca.gov/public/final_documents2?global_id=70000112&doc_id=6009326	
Area Name:					PROJECT WIDE	
Area Link:						
Sub Area:						
Sub Area Link:						
Document Type:					Remedial Action Plan	
Date Completed:					2/19/2009	
Comments:					The RAP approves capping and institutional controls for the remedy for the park. The soil from the Terrace Drive Properties Expedited Removal Action and two hot spots in the northeast corner of the park will be capped with the clean soil from the northern section of the park resulting in a change to the floodplain. Some additional sampling will be done in the area behind the Terrace Drive Properties that had not been sampled previously.	
Title:					2019 Annual Compliance Letter - 432 Terrace Drive	
Title Link:					https://www.envirostor.dtsc.ca.gov/public/final_documents2?global_id=70000112&doc_id=60466825	
Area Name:					Terrace Drive Properties	
Area Link:					https://www.envirostor.dtsc.ca.gov/public/profile_report?global_id=70000112&ou_id=1000390&hideside=True&printerfriendly=True	
Sub Area:					432 Terrace Drive	
Sub Area Link:					https://www.envirostor.dtsc.ca.gov/public/profile_report?global_id=70000112&site_id=2009583	
Document Type:					Land Use Restriction Monitoring Report	
Date Completed:					3/5/2019	
Comments:						
Title:					Fact Sheet for Remedial Investigation Report	
Title Link:					https://www.envirostor.dtsc.ca.gov/public/final_documents2?global_id=70000112&doc_id=6013873	
Area Name:					PROJECT WIDE	
Area Link:						
Sub Area:						
Sub Area Link:						
Document Type:					Fact Sheets	
Date Completed:					1/3/2007	
Comments:					Fact Sheet announcing availability of Remedial Investigation Report and public meeting on January 24, 2007 mailed to community.	
Title:					Voluntary Cleanup Agreement	
Title Link:					https://www.envirostor.dtsc.ca.gov/public/final_documents2?global_id=70000112&enforcement_id=6008296	
Area Name:					PROJECT WIDE	
Area Link:						
Sub Area:						
Sub Area Link:						
Document Type:					Standard Voluntary Agreement	
Date Completed:					1/30/2006	
Comments:						
Title:					Removal Action Workplan (RAW)	
Title Link:					https://www.envirostor.dtsc.ca.gov/public/final_documents2?global_id=70000112&doc_id=6016479	
Area Name:					Terrace Drive Properties	

Map Key	Number of Records	Direction	Distance (mi/ft)	Elev/Diff (ft)	Site	DB
Area Link:					https://www.envirostor.dtsc.ca.gov/public/profile_report?global_id=70000112&ou_id=1000390&hideside=True&printerfriendly=True	
Sub Area:						
Sub Area Link:						
Document Type:					Removal Action Workplan	
Date Completed:					3/14/2008	
Comments:					Responsiveness summary approved 3-14-08.Final RAW approves the final remedy as the expedited removal from 2006 which removed 3-5 feet of contaminated soil and capped with clean fill and land use covenants (LUCs)(no digging below 3 feet, soil management plans, annual inspections) for the eight residential properties.	
Title:					2019 Annual Compliance Letter - 438 Terrace Drive	
Title Link:					https://www.envirostor.dtsc.ca.gov/public/final_documents2?global_id=70000112&doc_id=60466816	
Area Name:					Terrace Drive Properties	
Area Link:					https://www.envirostor.dtsc.ca.gov/public/profile_report?global_id=70000112&ou_id=1000390&hideside=True&printerfriendly=True	
Sub Area:					438 Terrace Drive	
Sub Area Link:					https://www.envirostor.dtsc.ca.gov/public/profile_report?global_id=70000112&site_id=2009584	
Document Type:					Land Use Restriction Monitoring Report	
Date Completed:					3/29/2019	
Comments:						
Title:					Voluntary Cleanup Agreement - Amendment #1	
Title Link:					https://www.envirostor.dtsc.ca.gov/public/final_documents2?global_id=70000112&enforcement_id=6010526	
Area Name:					PROJECT WIDE	
Area Link:						
Sub Area:						
Sub Area Link:						
Document Type:					Amendment - Order/Agreement	
Date Completed:					1/31/2007	
Comments:					Voluntary cleanup agreement amended to add additional funding.	
Title:					2018 Annual Inspection Report	
Title Link:					https://www.envirostor.dtsc.ca.gov/public/final_documents2?global_id=70000112&doc_id=60460558	
Area Name:					PROJECT WIDE	
Area Link:						
Sub Area:						
Sub Area Link:						
Document Type:					Land Use Restriction Monitoring Report	
Date Completed:					8/7/2019	
Comments:						
Title:					Annual Oversight Cost Estimate	
Title Link:					https://www.envirostor.dtsc.ca.gov/public/final_documents2?global_id=70000112&enforcement_id=60283543	
Area Name:					PROJECT WIDE	
Area Link:						
Sub Area:						
Sub Area Link:						
Document Type:					Annual Oversight Cost Estimate	
Date Completed:					11/8/2011	
Comments:					DTSC sent out the 2011 Annual Cost Estimation letter.	
Title:					2019 Annual Compliance Letter - 426 Terrace Drive	
Title Link:					https://www.envirostor.dtsc.ca.gov/public/final_documents2?global_id=70000112&doc_id=60466823	
Area Name:					Terrace Drive Properties	
Area Link:					https://www.envirostor.dtsc.ca.gov/public/profile_report?global_id=70000112&ou_id=1000390&hideside=True&printerfriendly=True	
Sub Area:					426 Terrace Drive	
Sub Area Link:					https://www.envirostor.dtsc.ca.gov/public/profile_report?global_id=70000112&site_id=2009582	
Document Type:					Land Use Restriction Monitoring Report	
Date Completed:					2/12/2019	
Comments:						
Title:					Preliminary Waste Characterization Report	
Title Link:					https://www.envirostor.dtsc.ca.gov/public/final_documents2?global_id=70000112&doc_id=6009325	
Area Name:					PROJECT WIDE	
Area Link:						
Sub Area:						
Sub Area Link:						
Document Type:					Remedial Investigation Report	

Map Key	Number of Records	Direction	Distance (mi/ft)	Elev/Diff (ft)	Site	DB
Date Completed:		12/11/2006				
Comments:		Investigations at the site have determined that contamination above screening levels (primarily lead) exists in soil in the southern portion of Watson Park, under Empire Gardens Elementary School and on some adjacent residential properties along Terrace Drive. Contamination was not found in the Dog Park, the Soccer Bowl, in Coyote Creek or along 21st Street or Jackson Avenue. Contamination above screening levels was also not found in ground water or surface water at the Site.				
Title:		Public notice of the Remedial Investigation report Public Meeting on January 24, 2007				
Title Link:		https://www.envirostor.dtsc.ca.gov/public/final_documents2?global_id=70000112&doc_id=6014288				
Area Name:		PROJECT WIDE				
Area Link:						
Sub Area:						
Sub Area Link:						
Document Type:		Public Notice				
Date Completed:		1/11/2007				
Comments:		Announcing the public meeting for January 24, 2007 at 6:30 PM at the Empire Gardens Elementary School for the results of the Remedial Investigation (RI) showing the nature and extent of contamination at the site. The announcement will run in the San Jose Mercury on January 11th and the LA Oferta on January 12th.				
Title:		Remedial Action Completion Report				
Title Link:		https://www.envirostor.dtsc.ca.gov/public/final_documents2?global_id=70000112&doc_id=6009337				
Area Name:		PROJECT WIDE				
Area Link:						
Sub Area:						
Sub Area Link:						
Document Type:		Remedial Action Completion Report				
Date Completed:		5/17/2012				
Comments:		DTSC has approved the Watson Park Completion report which documents the remedial activities at the City's park, Terrace Drive Residential properties and the Empire Elementary School property. The burn ash wastes were capped underneath the park and buildings structures.				
42	2 of 3	WNW	0.38 / 2,008.48	80.51 / -11	WATSON PARK JACKSON STREET SAN JOSE CA 95112	VCP
Estor/EPA ID:		70000112				
Site Code:		201627, 201752, 201980				
Nat Priority List:		NO				
Acres:		40 ACRES				
Special Program:		VOLUNTARY CLEANUP PROGRAM				
Funding:		SITE PROPONENT				
Assembly District:		27				
Senate District:		15				
School District:						
APN:		249-63-003, 249-63-004, 249-63-005, 249-63-006, 249-63-007, 249-63-008, 249-63-009, 249-63-010, 249-63-011, 24921005, 24963001, 24963002, 24963003, 24963004, 24963005, 24963006, 24963007, 24963008, 24963009, 24963010, 24963011, 24963012, 24963044, 24963045, 24963046, 24964001				
Cleanup Status:		ACTIVE AS OF 9/23/2005				
Cleanup Oversight Agencies:		DTSC - SITE CLEANUP PROGRAM - LEAD AGENCY INTEGRATED WASTE MANAGEMENT BOARD SAN JOSE, CITY OF				
Site Type:		VOLUNTARY CLEANUP				
Office:		CLEANUP BERKELEY				
Past Use that Caused Contam:		LANDFILL - DOMESTIC				
Potential Media Affected:		SOIL				
Potential Contamin of Concern:		LEAD POLYNUCLEAR AROMATIC HYDROCARBONS (PAHS)				
Site History:		The site is a City of San Jose park with a community center, dog park, children's playground, soccer fields and community garden. The site was a former burn dump and City incinerator in the 1920's, and was abandoned in the 1930's. The site was developed into a park and an elementary school in the 1960's. The site is bordered by residential housing, Empire Gardens Elementary School, Coyote Creek, an orchard and Highway 101.				
Status:		ACTIVE - LAND USE RESTRICTIONS				
Program Type:		VOLUNTARY CLEANUP				
CalEnviroScreen Score:		81-85%				
Summary Link:		https://www.envirostor.dtsc.ca.gov/public/profile_report?global_id=70000112				

Land Use Restrictions

Site Management Requirements:	NO EXCAVATION OF CONTAMINATED SOILS WITHOUT AGENCY REVIEW AND APPROVAL NO EXCAVATION OR ACTIVITIES WHICH DISTURB THE SOIL BELOW A SPECIFIED DEPTH (SEE COVENANT FOR DEPTH) WITHOUT AGENCY REVIEW AND APPROVAL OF A SOIL MANAGEMENT PLAN NOTIFY AFTER CHANGE OF PROPERTY OWNER NOTIFY PRIOR TO SUBSURFACE WORK REQUIRES SURFACE COVERS
Title:	Covenant to Restrict Use of Property - 420 Terrace Drive
Title Link:	https://www.envirostor.dtsc.ca.gov/public/deliverable_documents/7643910050/Watsonpark%5F420%20Terrace%20Drive%5FCovenant%5F08%2E12%2E2010%2Epdf
Date Recorded:	8/12/2010
Site Management Requirements:	ACTIVITIES PROHIBITED WHICH DISTURB THE REMEDY AND MONITORING SYSTEMS WITHOUT APPROVAL ASPHALT COVER NOT TO BE DISTURBED WITHOUT APPROVAL NO EXCAVATION OF CONTAMINATED SOILS WITHOUT AGENCY REVIEW AND APPROVAL NO EXCAVATION OR ACTIVITIES WHICH DISTURB THE SOIL BELOW A SPECIFIED DEPTH (SEE COVENANT FOR DEPTH) WITHOUT AGENCY REVIEW AND APPROVAL OF A SOIL MANAGEMENT PLAN NOTIFY AFTER CHANGE OF PROPERTY OWNER NOTIFY PRIOR TO SUBSURFACE WORK PERFORM H&S PLAN PRIOR TO SUBSURFACE WORK REQUIRES SURFACE COVERS
Title:	Covenant to Restrict Use of Property - 444 Terrace Drive
Title Link:	https://www.envirostor.dtsc.ca.gov/public/deliverable_documents/3536161124/Catherine%20Coombs%20444%20Terrace%20Drive%20LUC%2Epdf
Date Recorded:	1/4/2011
Site Management Requirements:	NO EXCAVATION OF CONTAMINATED SOILS WITHOUT AGENCY REVIEW AND APPROVAL NO EXCAVATION OR ACTIVITIES WHICH DISTURB THE SOIL BELOW A SPECIFIED DEPTH (SEE COVENANT FOR DEPTH) WITHOUT AGENCY REVIEW AND APPROVAL OF A SOIL MANAGEMENT PLAN NOTIFY AFTER CHANGE OF PROPERTY OWNER NOTIFY PRIOR TO SUBSURFACE WORK REQUIRES SURFACE COVERS
Title:	Covenant to Restrict Use of Property - 426 Terrace Drive
Title Link:	https://www.envirostor.dtsc.ca.gov/public/deliverable_documents/7728484928/Watsonpark%5F426%20Terrace%20Drive%5FCovenant%5F08%2E12%2E2010%2Epdf
Date Recorded:	8/12/2010
Site Management Requirements:	NO EXCAVATION OF CONTAMINATED SOILS WITHOUT AGENCY REVIEW AND APPROVAL NO EXCAVATION OR ACTIVITIES WHICH DISTURB THE SOIL BELOW A SPECIFIED DEPTH (SEE COVENANT FOR DEPTH) WITHOUT AGENCY REVIEW AND APPROVAL OF A SOIL MANAGEMENT PLAN NOTIFY AFTER CHANGE OF PROPERTY OWNER NOTIFY PRIOR TO SUBSURFACE WORK REQUIRES SURFACE COVERS
Title:	Covenant to Restrict Use of Property - 438 Terrace Drive
Title Link:	https://www.envirostor.dtsc.ca.gov/public/final_documents2?cmd=radocuments&global_id=70000112&enforcement_id=60252889
Date Recorded:	8/12/2010
Site Management Requirements:	NO EXCAVATION OF CONTAMINATED SOILS WITHOUT AGENCY REVIEW AND APPROVAL NO EXCAVATION OR ACTIVITIES WHICH DISTURB THE SOIL BELOW A SPECIFIED DEPTH (SEE COVENANT FOR DEPTH) WITHOUT AGENCY REVIEW AND APPROVAL OF A SOIL MANAGEMENT PLAN NOTIFY AFTER CHANGE OF PROPERTY OWNER NOTIFY PRIOR TO SUBSURFACE WORK REQUIRES SURFACE COVERS
Title:	Covenant to Restrict Use of Property - 450 Terrace Drive
Title Link:	https://www.envirostor.dtsc.ca.gov/public/final_documents2?cmd=radocuments&global_id=70000112&enforcement_id=60252894
Date Recorded:	8/12/2010
Site Management Requirements:	ASPHALT COVER NOT TO BE DISTURBED WITHOUT APPROVAL LAND USE COVENANT NO EXCAVATION OF CONTAMINATED SOILS WITHOUT AGENCY REVIEW AND APPROVAL NO EXCAVATION OR ACTIVITIES WHICH DISTURB THE SOIL BELOW A SPECIFIED DEPTH (SEE COVENANT FOR DEPTH) WITHOUT AGENCY REVIEW AND APPROVAL OF A SOIL MANAGEMENT PLAN NOTIFY AFTER CHANGE OF PROPERTY OWNER NOTIFY PRIOR TO CHANGE IN LAND USE

Map Key	Number of Records	Direction	Distance (mi/ft)	Elev/Diff (ft)	Site	DB
Title: Title Link:					Covenant to Restrict Use of Property - 460 Terrace Drive https://www.envirostor.dtsc.ca.gov/public/deliverable_documents/1423765420/Mike%20and%20Susan%20Bernal%20460%20Terrace%20Drive%20LUC%20recorded%20112712%2Epdf	
Date Recorded:					11/27/2012	
Site Management Requirements:					NO EXCAVATION OF CONTAMINATED SOILS WITHOUT AGENCY REVIEW AND APPROVAL NO EXCAVATION OR ACTIVITIES WHICH DISTURB THE SOIL BELOW A SPECIFIED DEPTH (SEE COVENANT FOR DEPTH) WITHOUT AGENCY REVIEW AND APPROVAL OF A SOIL MANAGEMENT PLAN NOTIFY AFTER CHANGE OF PROPERTY OWNER NOTIFY PRIOR TO SUBSURFACE WORK PERFORM H&S PLAN PRIOR TO SUBSURFACE WORK REQUIRES SURFACE COVERS	
Title: Title Link:					Land Use Covenant for 414 Terrace Drive https://www.envirostor.dtsc.ca.gov/public/deliverable_documents/4929600358/Fianl%20LUC%20414%20Terrace%2Epdf	
Date Recorded:					12/2/2010	
Site Management Requirements:					NO EXCAVATION OF CONTAMINATED SOILS WITHOUT AGENCY REVIEW AND APPROVAL NO EXCAVATION OR ACTIVITIES WHICH DISTURB THE SOIL BELOW A SPECIFIED DEPTH (SEE COVENANT FOR DEPTH) WITHOUT AGENCY REVIEW AND APPROVAL OF A SOIL MANAGEMENT PLAN NOTIFY AFTER CHANGE OF PROPERTY OWNER NOTIFY PRIOR TO SUBSURFACE WORK REQUIRES SURFACE COVERS	
Title: Title Link:					Covenant to Restrict Use of Property - 432 Terrace Drive https://www.envirostor.dtsc.ca.gov/public/deliverable_documents/8535430729/Watsonpark%5F432%20Terrace%20Drive%5FCovenant%5F08%2E12%2E2010%2Epdf	
Date Recorded:					8/12/2010	
Site Management Requirements:					ACTIVITIES PROHIBITED WHICH DISTURB THE REMEDY AND MONITORING SYSTEMS WITHOUT APPROVAL ASPHALT COVER NOT TO BE DISTURBED WITHOUT APPROVAL DAY CARE CENTER PROHIBITED ELDER CARE CENTER PROHIBITED HOSPITAL USE PROHIBITED LAND USE COVENANT NOTIFY AFTER CHANGE OF PROPERTY OWNER	
Title: Title Link:					Covenant to restrict use of Property- 450 Terrace Drive https://www.envirostor.dtsc.ca.gov/public/deliverable_documents/2640579044/Edward%20Salcedo%20450%20Terrace%20Drive%20LUC%2Epdf	
Date Recorded:					8/12/2010	
Site Management Requirements:					ASPHALT COVER NOT TO BE DISTURBED WITHOUT APPROVAL LAND USE COVENANT NO EXCAVATION OF CONTAMINATED SOILS WITHOUT AGENCY REVIEW AND APPROVAL NO EXCAVATION OR ACTIVITIES WHICH DISTURB THE SOIL BELOW A SPECIFIED DEPTH (SEE COVENANT FOR DEPTH) WITHOUT AGENCY REVIEW AND APPROVAL OF A SOIL MANAGEMENT PLAN	
Title: Title Link:					Land Use Restriction for 456 Terrace Drive https://www.envirostor.dtsc.ca.gov/public/deliverable_documents/3148165643/Jeremy%20and%20Ellin%20Payne%20456%20Terrace%20Drive%20LUC%20%2D%20CONFORMED%20COPY%2Epdf	
Date Recorded:					6/1/2016	
<u>Future Activities</u>						
Area Name: Area Link: Sub Area: Sub Area Link: Document Type: Due Date:					PROJECT WIDE 5 Year Review Reports 2022	
Area Name: Area Link: Sub Area: Sub Area Link: Document Type: Due Date:					Park https://www.envirostor.dtsc.ca.gov/public/profile_report?global_id=70000112&ou_id=1970954&hideside=True&printerfriendly=True Land Use Restriction 2022	
Area Name:					PROJECT WIDE	

<i>Map Key</i>	<i>Number of Records</i>	<i>Direction</i>	<i>Distance (mi/ft)</i>	<i>Elev/Diff (ft)</i>	<i>Site</i>	<i>DB</i>
Area Link:						
Sub Area:						
Sub Area Link:						
Document Type: Certification						
Due Date: 2023						
<u>Completed Activities</u>						
Title: 444 Terrace Sampling Memo						
Title Link: https://www.envirostor.dtsc.ca.gov/public/final_documents2?global_id=70000112&doc_id=6028683						
Area Name: Terrace Drive Properties						
Area Link: https://www.envirostor.dtsc.ca.gov/public/profile_report?global_id=70000112&ou_id=1000390&hideside=True&printerfriendly=True						
Sub Area:						
Sub Area Link:						
Document Type: Other Report						
Date Completed: 9/22/2009						
Comments: After edits were made, the memo was approved by email.						
Title: Land Use Restriction for 456 Terrace Drive						
Title Link: https://www.envirostor.dtsc.ca.gov/public/final_documents2?global_id=70000112&enforcement_id=60258826						
Area Name: Terrace Drive Properties						
Area Link: https://www.envirostor.dtsc.ca.gov/public/profile_report?global_id=70000112&ou_id=1000390&hideside=True&printerfriendly=True						
Sub Area: 456 Terrace Drive						
Sub Area Link: https://www.envirostor.dtsc.ca.gov/public/profile_report?global_id=70000112&site_id=2009587						
Document Type: Land Use Restriction						
Date Completed: 6/1/2016						
Comments: Land Use Covenant between DTSC and the property owner recorded with Santa Clara County for contamination left in place at 456 Terrace Drive. The Land Use Covenant restricts the disturbance of limited portions of the property where lead-contaminated soil is beneath concrete and soil caps.						
Title: Covenant to Restrict Use of Property - 432 Terrace Drive						
Title Link: https://www.envirostor.dtsc.ca.gov/public/final_documents2?global_id=70000112&enforcement_id=60252891						
Area Name: Terrace Drive Properties						
Area Link: https://www.envirostor.dtsc.ca.gov/public/profile_report?global_id=70000112&ou_id=1000390&hideside=True&printerfriendly=True						
Sub Area: 432 Terrace Drive						
Sub Area Link: https://www.envirostor.dtsc.ca.gov/public/profile_report?global_id=70000112&site_id=2009583						
Document Type: Land Use Restriction						
Date Completed: 8/12/2010						
Comments: Soil contaminated with lead remains under caps at the property.						
Title: 2019 Annual Compliance Letter - 438 Terrace Drive						
Title Link: https://www.envirostor.dtsc.ca.gov/public/final_documents2?global_id=70000112&doc_id=60466816						
Area Name: Terrace Drive Properties						
Area Link: https://www.envirostor.dtsc.ca.gov/public/profile_report?global_id=70000112&ou_id=1000390&hideside=True&printerfriendly=True						
Sub Area: 438 Terrace Drive						
Sub Area Link: https://www.envirostor.dtsc.ca.gov/public/profile_report?global_id=70000112&site_id=2009584						
Document Type: Land Use Restriction Monitoring Report						
Date Completed: 3/29/2019						
Comments:						
Title: Fieldwork						
Title Link:						
Area Name: Terrace Drive Properties						
Area Link: https://www.envirostor.dtsc.ca.gov/public/profile_report?global_id=70000112&ou_id=1000390&hideside=True&printerfriendly=True						
Sub Area:						
Sub Area Link:						
Document Type: Fieldwork						
Date Completed: 8/22/2006						
Comments: Field work completed.						
Title: Soil Removal Action Completion Report Terrace Drive						
Title Link: https://www.envirostor.dtsc.ca.gov/public/final_documents2?global_id=70000112&doc_id=6014725						
Area Name: PROJECT WIDE						

Map Key	Number of Records	Direction	Distance (mi/ft)	Elev/Diff (ft)	Site	DB
Area Link:						
Sub Area:						
Sub Area Link:						
Document Type:					Removal Action Completion Report	
Date Completed:					3/28/2007	
Comments:					The report documents the removal of 5000 yards of lead contaminated soil and 200 cubic yards of debris from 8 residential properties.	
Title:					RAP Fact Sheet	
Title Link:					https://www.envirostor.dtsc.ca.gov/public/final_documents2?global_id=70000112&doc_id=6009338	
Area Name:					PROJECT WIDE	
Area Link:						
Sub Area:						
Sub Area Link:						
Document Type:					Fact Sheets	
Date Completed:					9/17/2008	
Comments:					Fact Sheet For Draft Remedial Action Plan	
Title:					Preliminary Waste Characterization Report	
Title Link:					https://www.envirostor.dtsc.ca.gov/public/final_documents2?global_id=70000112&doc_id=6009325	
Area Name:					PROJECT WIDE	
Area Link:						
Sub Area:						
Sub Area Link:						
Document Type:					Remedial Investigation Report	
Date Completed:					12/11/2006	
Comments:					Investigations at the site have determined that contamination above screening levels (primarily lead) exists in soil in the southern portion of Watson Park, under Empire Gardens Elementary School and on some adjacent residential properties along Terrace Drive. Contamination was not found in the Dog Park, the Soccer Bowl, in Coyote Creek or along 21st Street or Jackson Avenue. Contamination above screening levels was also not found in ground water or surface water at the Site.	
Title:					2019 Annual Compliance Letter - 432 Terrace Drive	
Title Link:					https://www.envirostor.dtsc.ca.gov/public/final_documents2?global_id=70000112&doc_id=60466825	
Area Name:					Terrace Drive Properties	
Area Link:					https://www.envirostor.dtsc.ca.gov/public/profile_report?global_id=70000112&ou_id=1000390&hideside=True&printerfriendly=True	
Sub Area:					432 Terrace Drive	
Sub Area Link:					https://www.envirostor.dtsc.ca.gov/public/profile_report?global_id=70000112&site_id=2009583	
Document Type:					Land Use Restriction Monitoring Report	
Date Completed:					3/5/2019	
Comments:						
Title:					Waste Characterization Work Plan Addendum	
Title Link:					https://www.envirostor.dtsc.ca.gov/public/final_documents2?global_id=70000112&doc_id=6013373	
Area Name:					PROJECT WIDE	
Area Link:						
Sub Area:						
Sub Area Link:						
Document Type:					Remedial Investigation Workplan	
Date Completed:					3/13/2006	
Comments:					Addendum for test pits and trenching locations approved by e-mail.	
Title:					Remedial Action Completion Report	
Title Link:					https://www.envirostor.dtsc.ca.gov/public/final_documents2?global_id=70000112&doc_id=6009337	
Area Name:					PROJECT WIDE	
Area Link:						
Sub Area:						
Sub Area Link:						
Document Type:					Remedial Action Completion Report	
Date Completed:					5/17/2012	
Comments:					DTSC has approved the Watson Park Completion report which documents the remedial activities at the City's park, Terrance Drive Residential properties and the Empire Elementary School property. The burn ash wastes were capped underneath the park and buildings structures.	
Title:					Annual Oversight Cost Estimate	
Title Link:					https://www.envirostor.dtsc.ca.gov/public/final_documents2?global_id=70000112&enforcement_id=60283543	
Area Name:					PROJECT WIDE	
Area Link:						

<i>Map Key</i>	<i>Number of Records</i>	<i>Direction</i>	<i>Distance (mi/ft)</i>	<i>Elev/Diff (ft)</i>	<i>Site</i>	<i>DB</i>
Sub Area:						
Sub Area Link:						
Document Type: Annual Oversight Cost Estimate						
Date Completed: 11/8/2011						
Comments: DTSC sent out the 2011 Annual Cost Estimation letter.						
Title: Responsible Agency Review						
Title Link: https://www.envirostor.dtsc.ca.gov/public/final_documents2?global_id=70000112&enforcement_id=6008519						
Area Name: PROJECT WIDE						
Area Link:						
Sub Area:						
Sub Area Link:						
Document Type: CEQA - Responsible Agency Review						
Date Completed: 2/9/2009						
Comments: The Notice of Determination(NOD) found the project was covered under the City of San Jose's initial study/mitigated negative declaration and would not have a significant negative effect on human health and the environment due to the short duration and controlled manner in which the contaminated soils will be moved and capped.						
Title: Removal Action Workplan (RAW)						
Title Link: https://www.envirostor.dtsc.ca.gov/public/final_documents2?global_id=70000112&doc_id=6016479						
Area Name: Terrace Drive Properties						
Area Link: https://www.envirostor.dtsc.ca.gov/public/profile_report?global_id=70000112&ou_id=1000390&hideside=True&printerfriendly=True						
Sub Area:						
Sub Area Link:						
Document Type: Removal Action Workplan						
Date Completed: 3/14/2008						
Comments: Responsiveness summary approved 3-14-08.Final RAW approves the final remedy as the expedited removal from 2006 which removed 3-5 feet of contaminated soil and capped with clean fill and land use covenants (LUCs)(no digging below 3 feet, soil management plans, annual inspections) for the eight residential properties.						
Title: Covenant to Restrict Use of Property - 438 Terrace Drive						
Title Link: https://www.envirostor.dtsc.ca.gov/public/final_documents2?global_id=70000112&enforcement_id=60252889						
Area Name: Terrace Drive Properties						
Area Link: https://www.envirostor.dtsc.ca.gov/public/profile_report?global_id=70000112&ou_id=1000390&hideside=True&printerfriendly=True						
Sub Area: 438 Terrace Drive						
Sub Area Link: https://www.envirostor.dtsc.ca.gov/public/profile_report?global_id=70000112&site_id=2009584						
Document Type: Land Use Restriction						
Date Completed: 8/12/2010						
Comments: Soil contaminated with lead remains under caps at the property.						
Title: Annual Oversight Cost Estimate						
Title Link: https://www.envirostor.dtsc.ca.gov/public/final_documents2?global_id=70000112&enforcement_id=60331545						
Area Name: PROJECT WIDE						
Area Link:						
Sub Area:						
Sub Area Link:						
Document Type: Annual Oversight Cost Estimate						
Date Completed: 9/19/2013						
Comments:						
Title: Covenant to Restrict Use of Property - 420 Terrace Drive						
Title Link: https://www.envirostor.dtsc.ca.gov/public/final_documents2?global_id=70000112&enforcement_id=60252893						
Area Name: Terrace Drive Properties						
Area Link: https://www.envirostor.dtsc.ca.gov/public/profile_report?global_id=70000112&ou_id=1000390&hideside=True&printerfriendly=True						
Sub Area: 420 Terrace Drive						
Sub Area Link: https://www.envirostor.dtsc.ca.gov/public/profile_report?global_id=70000112&site_id=2009581						
Document Type: Land Use Restriction						
Date Completed: 8/12/2010						
Comments: Soil contaminated with lead remains under caps at the property.						
Title: VCA Amendment						
Title Link: https://www.envirostor.dtsc.ca.gov/public/final_documents2?global_id=70000112&enforcement_id=60189621						
Area Name: Terrace Drive Properties						
Area Link: https://www.envirostor.dtsc.ca.gov/public/profile_report?global_id=70000112&ou_id=1000390&hideside=True&printerfriendly=True						

<i>Map Key</i>	<i>Number of Records</i>	<i>Direction</i>	<i>Distance (mi/ft)</i>	<i>Elev/Diff (ft)</i>	<i>Site</i>	<i>DB</i>
Sub Area:						
Sub Area Link:						
Document Type: Amendment - Order/Agreement						
Date Completed: 3/11/2010						
Comments: VCA amended to cover additional costs.						
Title: Covenant to Restrict Use of Property - 444 Terrace Drive						
Title Link: https://www.envirostor.dtsc.ca.gov/public/final_documents2?global_id=70000112&enforcement_id=60258830						
Area Name: Terrace Drive Properties						
Area Link: https://www.envirostor.dtsc.ca.gov/public/profile_report?global_id=70000112&ou_id=1000390&hideside=True&printerfriendly=True						
Sub Area: 444 Terrace Drive						
Sub Area Link: https://www.envirostor.dtsc.ca.gov/public/profile_report?global_id=70000112&site_id=2009586						
Document Type: Land Use Restriction						
Date Completed: 1/4/2011						
Comments:						
Title: 2019 Annual Compliance Letter - 444 Terrace Drive						
Title Link: https://www.envirostor.dtsc.ca.gov/public/final_documents2?global_id=70000112&doc_id=60466819						
Area Name: Terrace Drive Properties						
Area Link: https://www.envirostor.dtsc.ca.gov/public/profile_report?global_id=70000112&ou_id=1000390&hideside=True&printerfriendly=True						
Sub Area: 444 Terrace Drive						
Sub Area Link: https://www.envirostor.dtsc.ca.gov/public/profile_report?global_id=70000112&site_id=2009586						
Document Type: Land Use Restriction Monitoring Report						
Date Completed: 5/1/2019						
Comments:						
Title: Remedial Design and Implementation Plan (RDIP)						
Title Link: https://www.envirostor.dtsc.ca.gov/public/final_documents2?global_id=70000112&doc_id=6015476						
Area Name: PROJECT WIDE						
Area Link:						
Sub Area:						
Sub Area Link:						
Document Type: Design/Implementation Workplan						
Date Completed: 7/2/2009						
Comments: The design and implementation plan for Watson Park includes grading plans and air monitoring plans for consolidation and capping of contaminated soils at the site. This work is expected to take between 8 and 12 weeks. Once the material is capped, additional park improvement work will be conducted without DTSC oversight.						
Title: Voluntary Clean-up Agreement (VCA) for the Terrace Drive Properties						
Title Link: https://www.envirostor.dtsc.ca.gov/public/final_documents2?global_id=70000112&enforcement_id=6011340						
Area Name: Terrace Drive Properties						
Area Link: https://www.envirostor.dtsc.ca.gov/public/profile_report?global_id=70000112&ou_id=1000390&hideside=True&printerfriendly=True						
Sub Area:						
Sub Area Link:						
Document Type: Standard Voluntary Agreement						
Date Completed: 10/25/2007						
Comments: VCA is for the Terrace Drive residential properties only.						
Title: Notice of Exemption						
Title Link: https://www.envirostor.dtsc.ca.gov/public/final_documents2?global_id=70000112&enforcement_id=6009601						
Area Name: Terrace Drive Properties						
Area Link: https://www.envirostor.dtsc.ca.gov/public/profile_report?global_id=70000112&ou_id=1000390&hideside=True&printerfriendly=True						
Sub Area:						
Sub Area Link:						
Document Type: CEQA - Notice of Exemption						
Date Completed: 7/27/2006						
Comments: Notice of Exemption for expedited removal action for residential properties.						
Title: Fact Sheet for Remedial Investigation Report						
Title Link: https://www.envirostor.dtsc.ca.gov/public/final_documents2?global_id=70000112&doc_id=6013873						
Area Name: PROJECT WIDE						
Area Link:						
Sub Area:						
Sub Area Link:						
Document Type: Fact Sheets						

Map Key	Number of Records	Direction	Distance (mi/ft)	Elev/Diff (ft)	Site	DB
Date Completed:		1/3/2007				
Comments:		Fact Sheet announcing availability of Remedial Investigation Report and public meeting on January 24, 2007 mailed to community.				
Title:		Waste Characterization Work Plan Addendum				
Title Link:		https://www.envirostor.dtsc.ca.gov/public/final_documents2?global_id=70000112&doc_id=6011112				
Area Name:		PROJECT WIDE				
Area Link:						
Sub Area:						
Sub Area Link:						
Document Type:		Remedial Investigation Workplan				
Date Completed:		5/2/2006				
Comments:		Waste Characterization Work Plan Addendum approved. Provides for additional soil sampling onsite and in residential properties bordering site.				
Title:		NOE for draft RAW				
Title Link:		https://www.envirostor.dtsc.ca.gov/public/final_documents2?global_id=70000112&enforcement_id=6011437				
Area Name:		Terrace Drive Properties				
Area Link:		https://www.envirostor.dtsc.ca.gov/public/profile_report?global_id=70000112&ou_id=1000390&hideside=True&printerfriendly=True				
Sub Area:						
Sub Area Link:						
Document Type:		CEQA - Notice of Exemption				
Date Completed:		3/14/2008				
Comments:		NOE approved for RAW				
Title:		Land Use Covenant for 414 Terrace Drive				
Title Link:		https://www.envirostor.dtsc.ca.gov/public/final_documents2?global_id=70000112&enforcement_id=60258825				
Area Name:		Terrace Drive Properties				
Area Link:		https://www.envirostor.dtsc.ca.gov/public/profile_report?global_id=70000112&ou_id=1000390&hideside=True&printerfriendly=True				
Sub Area:		414 Terrace Drive				
Sub Area Link:		https://www.envirostor.dtsc.ca.gov/public/profile_report?global_id=70000112&site_id=2009580				
Document Type:		Land Use Restriction				
Date Completed:		12/2/2010				
Comments:		Land use covenant recorded which restricts digging in portions of the property due to elevated lead in soil.				
Title:		Work Plan for Preliminary Waste Characterization Study				
Title Link:		https://www.envirostor.dtsc.ca.gov/public/final_documents2?global_id=70000112&doc_id=6009184				
Area Name:		PROJECT WIDE				
Area Link:						
Sub Area:						
Sub Area Link:						
Document Type:		Remedial Investigation Workplan				
Date Completed:		2/6/2006				
Comments:		Workplan approved for soil, groundwater and surface water sampling.				
Title:		SJUSD Annual Oversight Cost Estimatie for FY 14/15				
Title Link:		https://www.envirostor.dtsc.ca.gov/public/final_documents2?global_id=70000112&enforcement_id=60383513				
Area Name:		Empire Gardens Elementary School				
Area Link:		https://www.envirostor.dtsc.ca.gov/public/profile_report?global_id=70000112&ou_id=1970953&hideside=True&printerfriendly=True				
Sub Area:						
Sub Area Link:						
Document Type:		Annual Oversight Cost Estimate				
Date Completed:		10/1/2014				
Comments:						
Title:		Alert Notice Responses				
Title Link:		https://www.envirostor.dtsc.ca.gov/public/final_documents2?global_id=70000112&enforcement_id=60273068				
Area Name:		PROJECT WIDE				
Area Link:						
Sub Area:						
Sub Area Link:						
Document Type:		* Land Use Restriction Monitoring Report				
Date Completed:		8/3/2011				
Comments:						
Title:		420-456 Terrace Drive, San Jose, CA – Additional Tasks				

Map Key	Number of Records	Direction	Distance (mi/ft)	Elev/Diff (ft)	Site	DB
Title Link:					https://www.envirostor.dtsc.ca.gov/public/final_documents2?global_id=70000112&doc_id=6028734	
Area Name:					Terrace Drive Properties	
Area Link:					https://www.envirostor.dtsc.ca.gov/public/profile_report?global_id=70000112&ou_id=1000390&hideside=True&printerfriendly=True	
Sub Area:						
Sub Area Link:						
Document Type:					Removal Action Completion Report	
Date Completed:					11/25/2009	
Comments:					The removal action consisted of additional excavation of lead-contaminated soil around the fences and other selected locations in the backyards of the Terrace Drive properties. A slurry seal was placed in the crawl spaces of the foundations over the exposed lead-contaminated soil for 450 and 456 Terrace Drive to prevent contact with the soil. A total of 160 cubic yards of lead- contaminated soil was removed and placed on Watson Park in the area designated for the soil cap and land use covenant.	
Title:					Work Plan for Time Critical Removal Action	
Title Link:					https://www.envirostor.dtsc.ca.gov/public/final_documents2?global_id=70000112&doc_id=6012039	
Area Name:					Terrace Drive Properties	
Area Link:					https://www.envirostor.dtsc.ca.gov/public/profile_report?global_id=70000112&ou_id=1000390&hideside=True&printerfriendly=True	
Sub Area:						
Sub Area Link:						
Document Type:					Removal Action Workplan	
Date Completed:					7/28/2006	
Comments:					Removal Action Workplan for excavation of contaminated soil from residential backyards approved. Contaminated soil will be stockpiled at Watson Park pending final cleanup plan.	
Title:					RAP Fieldwork	
Title Link:						
Area Name:					PROJECT WIDE	
Area Link:						
Sub Area:						
Sub Area Link:						
Document Type:					Fieldwork	
Date Completed:					7/2/2009	
Comments:					The field work started in July 2009 and anticipated to be completed by December 2010.	
Title:					2019 Annual Compliance Letter - 426 Terrace Drive	
Title Link:					https://www.envirostor.dtsc.ca.gov/public/final_documents2?global_id=70000112&doc_id=60466823	
Area Name:					Terrace Drive Properties	
Area Link:					https://www.envirostor.dtsc.ca.gov/public/profile_report?global_id=70000112&ou_id=1000390&hideside=True&printerfriendly=True	
Sub Area:					426 Terrace Drive	
Sub Area Link:					https://www.envirostor.dtsc.ca.gov/public/profile_report?global_id=70000112&site_id=2009582	
Document Type:					Land Use Restriction Monitoring Report	
Date Completed:					2/12/2019	
Comments:						
Title:					Annual Oversight Cost Estimate	
Title Link:					https://www.envirostor.dtsc.ca.gov/public/final_documents2?global_id=70000112&enforcement_id=60257333	
Area Name:					PROJECT WIDE	
Area Link:						
Sub Area:						
Sub Area Link:						
Document Type:					Annual Oversight Cost Estimate	
Date Completed:					10/19/2010	
Comments:					The annual cost estimation letter was sent out on October 19, 2010 with a cost estimate of \$6,560 for oversight cost of implementation report and overseeing operation and maintenance activities.	
Title:					2015 Annual Oversight Cost Estimate - City of San Jose	
Title Link:					https://www.envirostor.dtsc.ca.gov/public/final_documents2?global_id=70000112&enforcement_id=60396925	
Area Name:					Park	
Area Link:					https://www.envirostor.dtsc.ca.gov/public/profile_report?global_id=70000112&ou_id=1970954&hideside=True&printerfriendly=True	
Sub Area:						
Sub Area Link:						
Document Type:					Annual Oversight Cost Estimate	
Date Completed:					9/24/2015	
Comments:						

Map Key	Number of Records	Direction	Distance (mi/ft)	Elev/Diff (ft)	Site	DB
Title:			Addendum to Removal Action Workplan			
Title Link:			https://www.envirostor.dtsc.ca.gov/public/final_documents2?global_id=70000112&doc_id=6012517			
Area Name:			Terrace Drive Properties			
Area Link:			https://www.envirostor.dtsc.ca.gov/public/profile_report?global_id=70000112&ou_id=1000390&hideside=True&printerfriendly=True			
Sub Area:						
Sub Area Link:						
Document Type:			Removal Action Workplan			
Date Completed:			8/3/2006			
Comments:						
Title:			Covenant to Restrict Use of Property - 450 Terrace Drive			
Title Link:			https://www.envirostor.dtsc.ca.gov/public/final_documents2?global_id=70000112&enforcement_id=60252894			
Area Name:			Terrace Drive Properties			
Area Link:			https://www.envirostor.dtsc.ca.gov/public/profile_report?global_id=70000112&ou_id=1000390&hideside=True&printerfriendly=True			
Sub Area:			450 Terrace Drive			
Sub Area Link:			https://www.envirostor.dtsc.ca.gov/public/profile_report?global_id=70000112&site_id=2009585			
Document Type:			Land Use Restriction			
Date Completed:			8/12/2010			
Comments:			Soil contaminated with lead remains under caps at the property.			
Title:			2015 Annual Oversight Cost Estimate - SJUSD			
Title Link:			https://www.envirostor.dtsc.ca.gov/public/final_documents2?global_id=70000112&enforcement_id=60396924			
Area Name:			Empire Gardens Elementary School			
Area Link:			https://www.envirostor.dtsc.ca.gov/public/profile_report?global_id=70000112&ou_id=1970953&hideside=True&printerfriendly=True			
Sub Area:						
Sub Area Link:						
Document Type:			Annual Oversight Cost Estimate			
Date Completed:			9/24/2015			
Comments:						
Title:			Covenant to Restrict Use of Property - 426 Terrace Drive			
Title Link:			https://www.envirostor.dtsc.ca.gov/public/final_documents2?global_id=70000112&enforcement_id=60252892			
Area Name:			Terrace Drive Properties			
Area Link:			https://www.envirostor.dtsc.ca.gov/public/profile_report?global_id=70000112&ou_id=1000390&hideside=True&printerfriendly=True			
Sub Area:			426 Terrace Drive			
Sub Area Link:			https://www.envirostor.dtsc.ca.gov/public/profile_report?global_id=70000112&site_id=2009582			
Document Type:			Land Use Restriction			
Date Completed:			8/12/2010			
Comments:			Soil contaminated with lead remains under caps at the property.			
Title:			Voluntary Cleanup Agreement			
Title Link:			https://www.envirostor.dtsc.ca.gov/public/final_documents2?global_id=70000112&enforcement_id=6008296			
Area Name:			PROJECT WIDE			
Area Link:						
Sub Area:						
Sub Area Link:						
Document Type:			Standard Voluntary Agreement			
Date Completed:			1/30/2006			
Comments:						
Title:			Public Participation Plan			
Title Link:			https://www.envirostor.dtsc.ca.gov/public/final_documents2?global_id=70000112&doc_id=6010502			
Area Name:			PROJECT WIDE			
Area Link:						
Sub Area:						
Sub Area Link:						
Document Type:			Public Participation Plan / Community Relations Plan			
Date Completed:			5/7/2007			
Comments:			Plan approved by Public Participation.			
Title:			Covenant to restrict use of Property- 450 Terrace Drive			
Title Link:			https://www.envirostor.dtsc.ca.gov/public/final_documents2?global_id=70000112&enforcement_id=6010761			
Area Name:			Terrace Drive Properties			
Area Link:			https://www.envirostor.dtsc.ca.gov/public/profile_report?global_id=70000112&ou_id=1000390&hideside=True&printerfriendly=True			

<i>Map Key</i>	<i>Number of Records</i>	<i>Direction</i>	<i>Distance (mi/ft)</i>	<i>Elev/Diff (ft)</i>	<i>Site</i>	<i>DB</i>
Sub Area:						
Sub Area Link:						
Document Type:		Land Use Restriction				
Date Completed:		8/12/2010				
Comments:		Land Use Covenant recorded with Santa Clara County to restrict disturbance of soil under cap area.				
Title:						
Title Link:		https://www.envirostor.dtsc.ca.gov/public/final_documents2?global_id=70000112&doc_id=6009339				
Area Name:		PROJECT WIDE				
Area Link:						
Sub Area:						
Sub Area Link:						
Document Type:		Public Notice				
Date Completed:		9/17/2008				
Comments:		Public Notice for Draft RAP, comment period begins on September 23, 2008.				
Title:						
Title Link:		https://www.envirostor.dtsc.ca.gov/public/final_documents2?global_id=70000112&doc_id=60466821				
Area Name:		Terrace Drive Properties				
Area Link:		https://www.envirostor.dtsc.ca.gov/public/profile_report?global_id=70000112&ou_id=1000390&hideside=True&printerfriendly=True				
Sub Area:						
Sub Area Link:						
Document Type:		Land Use Restriction Monitoring Report				
Date Completed:		2/12/2019				
Comments:						
Title:						
Title Link:		https://www.envirostor.dtsc.ca.gov/public/final_documents2?global_id=70000112&doc_id=60460558				
Area Name:		PROJECT WIDE				
Area Link:						
Sub Area:						
Sub Area Link:						
Document Type:		Land Use Restriction Monitoring Report				
Date Completed:		8/7/2019				
Comments:						
Title:						
Title Link:		https://www.envirostor.dtsc.ca.gov/public/final_documents2?global_id=70000112&enforcement_id=60383512				
Area Name:		Park				
Area Link:		https://www.envirostor.dtsc.ca.gov/public/profile_report?global_id=70000112&ou_id=1970954&hideside=True&printerfriendly=True				
Sub Area:						
Sub Area Link:						
Document Type:		Annual Oversight Cost Estimate				
Date Completed:		10/9/2014				
Comments:						
Title:						
Title Link:		https://www.envirostor.dtsc.ca.gov/public/final_documents2?global_id=70000112&doc_id=6014288				
Area Name:		PROJECT WIDE				
Area Link:						
Sub Area:						
Sub Area Link:						
Document Type:		Public Notice				
Date Completed:		1/11/2007				
Comments:		Announcing the public meeting for January 24, 2007 at 6:30 PM at the Empire Gardens Elementary School for the results of the Remedial Investigation (RI) showing the nature and extent of contamination at the site. The announcement will run in the San Jose Mercury on January 11th and the LA Oferta on January 12th.				
Title:						
Title Link:		https://www.envirostor.dtsc.ca.gov/public/final_documents2?global_id=70000112&doc_id=6012065				
Area Name:		Terrace Drive Properties				
Area Link:		https://www.envirostor.dtsc.ca.gov/public/profile_report?global_id=70000112&ou_id=1000390&hideside=True&printerfriendly=True				
Sub Area:						
Sub Area Link:						
Document Type:		Fact Sheets				
Date Completed:		7/28/2006				

<i>Map Key</i>	<i>Number of Records</i>	<i>Direction</i>	<i>Distance (mi/ft)</i>	<i>Elev/Diff (ft)</i>	<i>Site</i>	<i>DB</i>
Comments:					Fact Sheet/Work Notice issued for time critical removal action	
Title:					Covenant to Restrict Use of Property - 460 Terrace Drive	
Title Link:					https://www.envirostor.dtsc.ca.gov/public/final_documents2?global_id=70000112&enforcement_id=60258827	
Area Name:					Terrace Drive Properties	
Area Link:					https://www.envirostor.dtsc.ca.gov/public/profile_report?global_id=70000112&ou_id=1000390&hideside=True&printerfriendly=True	
Sub Area:					460 Terrace Drive	
Sub Area Link:					https://www.envirostor.dtsc.ca.gov/public/profile_report?global_id=70000112&site_id=2009588	
Document Type:					Land Use Restriction	
Date Completed:					11/27/2012	
Comments:					Land Use Covenant between DTSC and property owner recorded with Santa Clara County for potential contaminants left in place under structure at 460 Terrace Drive.	
Title:					Remedial Action Plan (RAP)	
Title Link:					https://www.envirostor.dtsc.ca.gov/public/final_documents2?global_id=70000112&doc_id=6009326	
Area Name:					PROJECT WIDE	
Area Link:						
Sub Area:						
Sub Area Link:						
Document Type:					Remedial Action Plan	
Date Completed:					2/19/2009	
Comments:					The RAP approves capping and institutional controls for the remedy for the park. The soil from the Terrace Drive Properties Expedited Removal Action and two hot spots in the northeast corner of the park will be capped with the clean soil from the northern section of the park resulting in a change to the floodplain. Some additional sampling will be done in the area behind the Terrace Drive Properties that had not been sampled previously.	
Title:					Voluntary Cleanup Agreement - Amendment #1	
Title Link:					https://www.envirostor.dtsc.ca.gov/public/final_documents2?global_id=70000112&enforcement_id=6010526	
Area Name:					PROJECT WIDE	
Area Link:						
Sub Area:						
Sub Area Link:						
Document Type:					Amendment - Order/Agreement	
Date Completed:					1/31/2007	
Comments:					Voluntary cleanup agreement amended to add additional funding.	
Title:					Watson Park Site Management Plan (O&M Plan)	
Title Link:					https://www.envirostor.dtsc.ca.gov/public/final_documents2?global_id=70000112&doc_id=60272048	
Area Name:					Park	
Area Link:					https://www.envirostor.dtsc.ca.gov/public/profile_report?global_id=70000112&ou_id=1970954&hideside=True&printerfriendly=True	
Sub Area:						
Sub Area Link:						
Document Type:					Soils Management Plan	
Date Completed:					12/4/2018	
Comments:					The Site Management Plan: 1) presents general health and safety guidelines for Site construction or maintenance workers who may be exposed to soil that may contain residual constituents of concern; 2) presents soil management guidelines for the excavation, characterization, reuse of Site soil, and import of clean fill material; 3) summarizes portions of the Land Use Covenants for the homeowners at 414, 420, 426, 432, 438, 444, 450, 456, and 460 Terrace Drive that are relevant to management of soil generated in the course of future activities at the Site; and 4) provides ongoing requirements for inspections and/or repairs to the soil or paved cap areas.	
Title:					Annual Oversight Resource Estimate Worksheet	
Title Link:					https://www.envirostor.dtsc.ca.gov/public/final_documents2?global_id=70000112&enforcement_id=60308304	
Area Name:					PROJECT WIDE	
Area Link:						
Sub Area:						
Sub Area Link:						
Document Type:					Annual Oversight Cost Estimate	
Date Completed:					9/4/2012	
Comments:						
Title:					SJUSD Annual Oversight Cost Estimate	
Title Link:					https://www.envirostor.dtsc.ca.gov/public/final_documents2?global_id=70000112&enforcement_id=60417150	
Area Name:					Empire Gardens Elementary School	
Area Link:					https://www.envirostor.dtsc.ca.gov/public/profile_report?global_id=70000112&ou_id=1970953&hideside=True&printerfriendly=True	
Sub Area:						

Map Key	Number of Records	Direction	Distance (mi/ft)	Elev/Diff (ft)	Site	DB
---------	-------------------	-----------	------------------	----------------	------	----

Sub Area Link:
Document Type: Annual Oversight Cost Estimate
Date Completed: 9/22/2016
Comments: DTSC letter with oversight cost estimate for project activities scheduled for fiscal year 2016/2017. The scheduled include the Operation and Maintenance Agreement and Plan.

Title: City of San Jose Annual Oversight Cost Estimate
Title Link: https://www.envirostor.dtsc.ca.gov/public/final_documents2?global_id=70000112&enforcement_id=60413199
Area Name: Park
Area Link: https://www.envirostor.dtsc.ca.gov/public/profile_report?global_id=70000112&ou_id=1970954&hideside=True&printerfriendly=True

Sub Area:
Sub Area Link:
Document Type: Annual Oversight Cost Estimate
Date Completed: 9/22/2016
Comments: DTSC letter with oversight cost estimate for project activities scheduled for fiscal year 2016/2017.

Title: Fieldwork
Title Link:
Area Name: PROJECT WIDE
Area Link:
Sub Area:
Sub Area Link:
Document Type: Fieldwork
Date Completed: 4/21/2006
Comments: Soil/water sampling completed.

42	3 of 3	WNW	0.38 / 2,008.48	80.51 / -11	WATSON PARK JACKSON STREET SAN JOSE CA 95112	ENVIROSTOR
--------------------	--------	-----	-----------------	-------------	--	------------

Estor/EPA ID: 70000112	Assembly District: 27
Site Code: 201627, 201752, 201980	Senate District: 15
Nat Priority List: NO	Permit Renewal Lead:
APN: 249-63-003, 249-63-004, 249-63-005, 249-63-006, 249-63-007, 249-63-008, 249-63-009, 249-63-010, 249-63-011, 24921005, 24963001, 24963002, 24963003, 24963004, 24963005, 24963006, 24963007, 24963008, 24963009, 24963010, 24963011, 24963012, 24963044, 24963045, 24963046, 24964001	Public Partici Spclst:
Census Tract: 6085501102	Project Manager: SAGAR BHATT
Site Type: VOLUNTARY CLEANUP	County: SANTA CLARA
Address Description: JACKSON STREET	Latitude: 37.3565690252576
Office: CLEANUP BERKELEY	Longitude: -121.875515364805
Special Program: VOLUNTARY CLEANUP PROGRAM	Acres: 40 ACRES
Funding: SITE PROPONENT	Supervisor: JULIE PETTIJOHN
Cleanup Status: ACTIVE AS OF 9/23/2005	
Cleanup Oversight Agencies: DTSC - SITE CLEANUP PROGRAM - LEAD AGENCY INTEGRATED WASTE MANAGEMENT BOARD SAN JOSE, CITY OF	
School District:	
Past Use that Caused Contam: LANDFILL - DOMESTIC	
Potential Media Affected: SOIL	
Potential Contamin of Concern:	

LEAD POLYNUCLEAR AROMATIC HYDROCARBONS (PAHS)

Site History:

The site is a City of San Jose park with a community center, dog park, children's playground, soccer fields and community garden. The site was a former burn dump and City incinerator in the 1920's, and was abandoned in the 1930's. The site was developed into a park and an elementary school in the 1960's. The site is bordered by residential housing, Empire Gardens Elementary School, Coyote Creek, an orchard and Highway 101.

Status: ACTIVE - LAND USE RESTRICTIONS
Program Type: VOLUNTARY CLEANUP
CalEnviroScreen Score: 81-85%
Summary Link: https://www.envirostor.dtsc.ca.gov/public/profile_report?global_id=70000112

Map Key	Number of Records	Direction	Distance (mi/ft)	Elev/Diff (ft)	Site	DB
<u>Land Use Restrictions</u>						
					Site Management Requirements: ACTIVITIES PROHIBITED WHICH DISTURB THE REMEDY AND MONITORING SYSTEMS WITHOUT APPROVAL ASPHALT COVER NOT TO BE DISTURBED WITHOUT APPROVAL DAY CARE CENTER PROHIBITED ELDER CARE CENTER PROHIBITED HOSPITAL USE PROHIBITED LAND USE COVENANT NOTIFY AFTER CHANGE OF PROPERTY OWNER Title: Covenant to restrict use of Property- 450 Terrace Drive Title Link: https://www.envirostor.dtsc.ca.gov/public/deliverable_documents/2640579044/Edward%20Salcedo%20450%20Terrace%20Drive%20LUC%2Epdf Date Recorded: 8/12/2010	
					Site Management Requirements: ASPHALT COVER NOT TO BE DISTURBED WITHOUT APPROVAL LAND USE COVENANT NO EXCAVATION OF CONTAMINATED SOILS WITHOUT AGENCY REVIEW AND APPROVAL NO EXCAVATION OR ACTIVITIES WHICH DISTURB THE SOIL BELOW A SPECIFIED DEPTH (SEE COVENANT FOR DEPTH) WITHOUT AGENCY REVIEW AND APPROVAL OF A SOIL MANAGEMENT PLAN Title: Land Use Restriction for 456 Terrace Drive Title Link: https://www.envirostor.dtsc.ca.gov/public/deliverable_documents/3148165643/Jeremy%20and%20Ellin%20Payne%20456%20Terrace%20Drive%20LUC%20%2D%20CONFORMED%20COPY%2Epdf Date Recorded: 6/1/2016	
					Site Management Requirements: ASPHALT COVER NOT TO BE DISTURBED WITHOUT APPROVAL LAND USE COVENANT NO EXCAVATION OF CONTAMINATED SOILS WITHOUT AGENCY REVIEW AND APPROVAL NO EXCAVATION OR ACTIVITIES WHICH DISTURB THE SOIL BELOW A SPECIFIED DEPTH (SEE COVENANT FOR DEPTH) WITHOUT AGENCY REVIEW AND APPROVAL OF A SOIL MANAGEMENT PLAN NOTIFY AFTER CHANGE OF PROPERTY OWNER NOTIFY PRIOR TO CHANGE IN LAND USE Title: Covenant to Restrict Use of Property - 460 Terrace Drive Title Link: https://www.envirostor.dtsc.ca.gov/public/deliverable_documents/1423765420/Mike%20and%20Susan%20Bernal%20460%20Terrace%20Drive%20LUC%20recorded%20112712%2Epdf Date Recorded: 11/27/2012	
					Site Management Requirements: NO EXCAVATION OF CONTAMINATED SOILS WITHOUT AGENCY REVIEW AND APPROVAL NO EXCAVATION OR ACTIVITIES WHICH DISTURB THE SOIL BELOW A SPECIFIED DEPTH (SEE COVENANT FOR DEPTH) WITHOUT AGENCY REVIEW AND APPROVAL OF A SOIL MANAGEMENT PLAN NOTIFY AFTER CHANGE OF PROPERTY OWNER NOTIFY PRIOR TO SUBSURFACE WORK REQUIRES SURFACE COVERS Title: Covenant to Restrict Use of Property - 426 Terrace Drive Title Link: https://www.envirostor.dtsc.ca.gov/public/deliverable_documents/7728484928/Watsonpark%5F426%20Terrace%20Drive%5FCovenant%5F08%2E12%2E2010%2Epdf Date Recorded: 8/12/2010	
					Site Management Requirements: NO EXCAVATION OF CONTAMINATED SOILS WITHOUT AGENCY REVIEW AND APPROVAL NO EXCAVATION OR ACTIVITIES WHICH DISTURB THE SOIL BELOW A SPECIFIED DEPTH (SEE COVENANT FOR DEPTH) WITHOUT AGENCY REVIEW AND APPROVAL OF A SOIL MANAGEMENT PLAN NOTIFY AFTER CHANGE OF PROPERTY OWNER NOTIFY PRIOR TO SUBSURFACE WORK REQUIRES SURFACE COVERS Title: Covenant to Restrict Use of Property - 432 Terrace Drive Title Link: https://www.envirostor.dtsc.ca.gov/public/deliverable_documents/8535430729/Watsonpark%5F432%20Terrace%20Drive%5FCovenant%5F08%2E12%2E2010%2Epdf Date Recorded: 8/12/2010	
					Site Management Requirements: NO EXCAVATION OF CONTAMINATED SOILS WITHOUT AGENCY REVIEW AND APPROVAL NO EXCAVATION OR ACTIVITIES WHICH DISTURB THE SOIL BELOW A SPECIFIED DEPTH (SEE COVENANT FOR DEPTH) WITHOUT AGENCY REVIEW AND APPROVAL OF A SOIL MANAGEMENT PLAN NOTIFY AFTER CHANGE OF PROPERTY OWNER NOTIFY PRIOR TO SUBSURFACE WORK PERFORM H&S PLAN PRIOR TO SUBSURFACE WORK REQUIRES SURFACE COVERS Title: Land Use Covenant for 414 Terrace Drive Title Link: https://www.envirostor.dtsc.ca.gov/public/deliverable_documents/4929600358/Fianl%20LUC%20414%20Terrace%2Epdf	

Map Key	Number of Records	Direction	Distance (mi/ft)	Elev/Diff (ft)	Site	DB
Date Recorded:			12/2/2010			
Site Management Requirements:			NO EXCAVATION OF CONTAMINATED SOILS WITHOUT AGENCY REVIEW AND APPROVAL NO EXCAVATION OR ACTIVITIES WHICH DISTURB THE SOIL BELOW A SPECIFIED DEPTH (SEE COVENANT FOR DEPTH) WITHOUT AGENCY REVIEW AND APPROVAL OF A SOIL MANAGEMENT PLAN NOTIFY AFTER CHANGE OF PROPERTY OWNER NOTIFY PRIOR TO SUBSURFACE WORK REQUIRES SURFACE COVERS			
Title:			Covenant to Restrict Use of Property - 438 Terrace Drive			
Title Link:			https://www.envirostor.dtsc.ca.gov/public/final_documents2?cmd=radocuments&global_id=70000112&enforcement_id=60252889			
Date Recorded:			8/12/2010			
Site Management Requirements:			NO EXCAVATION OF CONTAMINATED SOILS WITHOUT AGENCY REVIEW AND APPROVAL NO EXCAVATION OR ACTIVITIES WHICH DISTURB THE SOIL BELOW A SPECIFIED DEPTH (SEE COVENANT FOR DEPTH) WITHOUT AGENCY REVIEW AND APPROVAL OF A SOIL MANAGEMENT PLAN NOTIFY AFTER CHANGE OF PROPERTY OWNER NOTIFY PRIOR TO SUBSURFACE WORK REQUIRES SURFACE COVERS			
Title:			Covenant to Restrict Use of Property - 420 Terrace Drive			
Title Link:			https://www.envirostor.dtsc.ca.gov/public/deliverable_documents/7643910050/Watsonpark%5F420%20Terrace%20Drive%5FCovenant%5F08%2E12%2E2010%2Epdf			
Date Recorded:			8/12/2010			
Site Management Requirements:			ACTIVITIES PROHIBITED WHICH DISTURB THE REMEDY AND MONITORING SYSTEMS WITHOUT APPROVAL ASPHALT COVER NOT TO BE DISTURBED WITHOUT APPROVAL NO EXCAVATION OF CONTAMINATED SOILS WITHOUT AGENCY REVIEW AND APPROVAL NO EXCAVATION OR ACTIVITIES WHICH DISTURB THE SOIL BELOW A SPECIFIED DEPTH (SEE COVENANT FOR DEPTH) WITHOUT AGENCY REVIEW AND APPROVAL OF A SOIL MANAGEMENT PLAN NOTIFY AFTER CHANGE OF PROPERTY OWNER NOTIFY PRIOR TO SUBSURFACE WORK PERFORM H&S PLAN PRIOR TO SUBSURFACE WORK REQUIRES SURFACE COVERS			
Title:			Covenant to Restrict Use of Property - 444 Terrace Drive			
Title Link:			https://www.envirostor.dtsc.ca.gov/public/deliverable_documents/3536161124/Catherine%20Coombs%20444%20Terrace%20Drive%20LUC%2Epdf			
Date Recorded:			1/4/2011			
Site Management Requirements:			NO EXCAVATION OF CONTAMINATED SOILS WITHOUT AGENCY REVIEW AND APPROVAL NO EXCAVATION OR ACTIVITIES WHICH DISTURB THE SOIL BELOW A SPECIFIED DEPTH (SEE COVENANT FOR DEPTH) WITHOUT AGENCY REVIEW AND APPROVAL OF A SOIL MANAGEMENT PLAN NOTIFY AFTER CHANGE OF PROPERTY OWNER NOTIFY PRIOR TO SUBSURFACE WORK REQUIRES SURFACE COVERS			
Title:			Covenant to Restrict Use of Property - 450 Terrace Drive			
Title Link:			https://www.envirostor.dtsc.ca.gov/public/final_documents2?cmd=radocuments&global_id=70000112&enforcement_id=60252894			
Date Recorded:			8/12/2010			
<u>Future Activities</u>						
Area Name:			PROJECT WIDE			
Area Link:						
Sub Area:						
Sub Area Link:						
Document Type:			5 Year Review Reports			
Due Date:			2022			
Area Name:			PROJECT WIDE			
Area Link:						
Sub Area:						
Sub Area Link:						
Document Type:			Certification			
Due Date:			2023			
Area Name:			Park			
Area Link:			https://www.envirostor.dtsc.ca.gov/public/profile_report?global_id=70000112&ou_id=1970954&hideside=True&printerfriendly=True			

Map Key	Number of Records	Direction	Distance (mi/ft)	Elev/Diff (ft)	Site	DB
----------------	--------------------------	------------------	-------------------------	-----------------------	-------------	-----------

Sub Area:
Sub Area Link:
Document Type: Land Use Restriction
Due Date: 2022

Completed Activities

Title: 2019 Annual Compliance Letter - 456 Terrace Drive
Title Link: https://www.envirostor.dtsc.ca.gov/public/final_documents2?global_id=70000112&doc_id=60466821
Area Name: Terrace Drive Properties
Area Link: https://www.envirostor.dtsc.ca.gov/public/profile_report?global_id=70000112&ou_id=1000390&hideside=True&printerfriendly=True

Sub Area: 456 Terrace Drive
Sub Area Link: https://www.envirostor.dtsc.ca.gov/public/profile_report?global_id=70000112&site_id=2009587
Document Type: Land Use Restriction Monitoring Report
Date Completed: 2/12/2019

Comments:

Title: Annual Oversight Cost Estimate
Title Link: https://www.envirostor.dtsc.ca.gov/public/final_documents2?global_id=70000112&enforcement_id=60257333
Area Name: PROJECT WIDE
Area Link:
Sub Area:
Sub Area Link:

Document Type: Annual Oversight Cost Estimate
Date Completed: 10/19/2010

Comments: The annual cost estimation letter was sent out on October 19, 2010 with a cost estimate of \$6,560 for oversight cost of implementation report and overseeing operation and maintenance activities.

Title: Annual Oversight Cost Estimate
Title Link: https://www.envirostor.dtsc.ca.gov/public/final_documents2?global_id=70000112&enforcement_id=60283543
Area Name: PROJECT WIDE
Area Link:
Sub Area:
Sub Area Link:

Document Type: Annual Oversight Cost Estimate
Date Completed: 11/8/2011

Comments: DTSC sent out the 2011 Annual Cost Estimation letter.

Title: Annual Oversight Cost Estimate
Title Link: https://www.envirostor.dtsc.ca.gov/public/final_documents2?global_id=70000112&enforcement_id=60331545
Area Name: PROJECT WIDE
Area Link:
Sub Area:
Sub Area Link:

Document Type: Annual Oversight Cost Estimate
Date Completed: 9/19/2013

Comments:

Title: Responsible Agency Review
Title Link: https://www.envirostor.dtsc.ca.gov/public/final_documents2?global_id=70000112&enforcement_id=6008519
Area Name: PROJECT WIDE
Area Link:
Sub Area:
Sub Area Link:

Document Type: CEQA - Responsible Agency Review
Date Completed: 2/9/2009

Comments: The Notice of Determination(NOD) found the project was covered under the City of San Jose's initial study/mitigated negative declaration and would not have a significant negative effect on human health and the environment due to the short duration and controlled manner in which the contaminated soils will be moved and capped.

Title: Work Plan for Time Critical Removal Action
Title Link: https://www.envirostor.dtsc.ca.gov/public/final_documents2?global_id=70000112&doc_id=6012039
Area Name: Terrace Drive Properties
Area Link: https://www.envirostor.dtsc.ca.gov/public/profile_report?global_id=70000112&ou_id=1000390&hideside=True&printerfriendly=True
Sub Area:

<i>Map Key</i>	<i>Number of Records</i>	<i>Direction</i>	<i>Distance (mi/ft)</i>	<i>Elev/Diff (ft)</i>	<i>Site</i>	<i>DB</i>
Sub Area Link:						
Document Type:			Removal Action Workplan			
Date Completed:			7/28/2006			
Comments:			Removal Action Workplan for excavation of contaminated soil from residential backyards approved. Contaminated soil will be stockpiled at Watson Park pending final cleanup plan.			
Title:			2019 Annual Compliance Letter - 426 Terrace Drive			
Title Link:			https://www.envirostor.dtsc.ca.gov/public/final_documents2?global_id=70000112&doc_id=60466823			
Area Name:			Terrace Drive Properties			
Area Link:			https://www.envirostor.dtsc.ca.gov/public/profile_report?global_id=70000112&ou_id=1000390&hideside=True&printerfriendly=True			
Sub Area:			426 Terrace Drive			
Sub Area Link:			https://www.envirostor.dtsc.ca.gov/public/profile_report?global_id=70000112&site_id=2009582			
Document Type:			Land Use Restriction Monitoring Report			
Date Completed:			2/12/2019			
Comments:						
Title:			Annual Oversight Resource Estimate Worksheet			
Title Link:			https://www.envirostor.dtsc.ca.gov/public/final_documents2?global_id=70000112&enforcement_id=60308304			
Area Name:			PROJECT WIDE			
Area Link:						
Sub Area:						
Sub Area Link:						
Document Type:			Annual Oversight Cost Estimate			
Date Completed:			9/4/2012			
Comments:						
Title:			Fact Sheet for Remedial Investigation Report			
Title Link:			https://www.envirostor.dtsc.ca.gov/public/final_documents2?global_id=70000112&doc_id=6013873			
Area Name:			PROJECT WIDE			
Area Link:						
Sub Area:						
Sub Area Link:						
Document Type:			Fact Sheets			
Date Completed:			1/3/2007			
Comments:			Fact Sheet announcing availability of Remedial Investigation Report and public meeting on January 24, 2007 mailed to community.			
Title:			Fieldwork			
Title Link:						
Area Name:			PROJECT WIDE			
Area Link:						
Sub Area:						
Sub Area Link:						
Document Type:			Fieldwork			
Date Completed:			4/21/2006			
Comments:			Soil/water sampling completed.			
Title:			Voluntary Cleanup Agreement			
Title Link:			https://www.envirostor.dtsc.ca.gov/public/final_documents2?global_id=70000112&enforcement_id=6008296			
Area Name:			PROJECT WIDE			
Area Link:						
Sub Area:						
Sub Area Link:						
Document Type:			Standard Voluntary Agreement			
Date Completed:			1/30/2006			
Comments:						
Title:			Work Plan for Preliminary Waste Characterization Study			
Title Link:			https://www.envirostor.dtsc.ca.gov/public/final_documents2?global_id=70000112&doc_id=6009184			
Area Name:			PROJECT WIDE			
Area Link:						
Sub Area:						
Sub Area Link:						
Document Type:			Remedial Investigation Workplan			
Date Completed:			2/6/2006			
Comments:			Workplan approved for soil, groundwater and surface water sampling.			
Title:			Covenant to restrict use of Property- 450 Terrace Drive			

Map Key	Number of Records	Direction	Distance (mi/ft)	Elev/Diff (ft)	Site	DB
Title Link:					https://www.envirostor.dtsc.ca.gov/public/final_documents2?global_id=70000112&enforcement_id=6010761	
Area Name:					Terrace Drive Properties	
Area Link:					https://www.envirostor.dtsc.ca.gov/public/profile_report?global_id=70000112&ou_id=1000390&hideside=True&printerfriendly=True	
Sub Area:						
Sub Area Link:						
Document Type:					Land Use Restriction	
Date Completed:					8/12/2010	
Comments:					Land Use Covenant recorded with Santa Clara County to restrict disturbance of soil under cap area.	
Title:					Notice of Exemption	
Title Link:					https://www.envirostor.dtsc.ca.gov/public/final_documents2?global_id=70000112&enforcement_id=6009601	
Area Name:					Terrace Drive Properties	
Area Link:					https://www.envirostor.dtsc.ca.gov/public/profile_report?global_id=70000112&ou_id=1000390&hideside=True&printerfriendly=True	
Sub Area:						
Sub Area Link:						
Document Type:					CEQA - Notice of Exemption	
Date Completed:					7/27/2006	
Comments:					Notice of Exemption for expedited removal action for residential properties.	
Title:					Removal Action Workplan (RAW)	
Title Link:					https://www.envirostor.dtsc.ca.gov/public/final_documents2?global_id=70000112&doc_id=6016479	
Area Name:					Terrace Drive Properties	
Area Link:					https://www.envirostor.dtsc.ca.gov/public/profile_report?global_id=70000112&ou_id=1000390&hideside=True&printerfriendly=True	
Sub Area:						
Sub Area Link:						
Document Type:					Removal Action Workplan	
Date Completed:					3/14/2008	
Comments:					Responsiveness summary approved 3-14-08. Final RAW approves the final remedy as the expedited removal from 2006 which removed 3-5 feet of contaminated soil and capped with clean fill and land use covenants (LUCs)(no digging below 3 feet, soil management plans, annual inspections) for the eight residential properties.	
Title:					Land Use Covenant for 414 Terrace Drive	
Title Link:					https://www.envirostor.dtsc.ca.gov/public/final_documents2?global_id=70000112&enforcement_id=60258825	
Area Name:					Terrace Drive Properties	
Area Link:					https://www.envirostor.dtsc.ca.gov/public/profile_report?global_id=70000112&ou_id=1000390&hideside=True&printerfriendly=True	
Sub Area:					414 Terrace Drive	
Sub Area Link:					https://www.envirostor.dtsc.ca.gov/public/profile_report?global_id=70000112&site_id=2009580	
Document Type:					Land Use Restriction	
Date Completed:					12/2/2010	
Comments:					Land use covenant recorded which restricts digging in portions of the property due to elevated lead in soil.	
Title:					2015 Annual Oversight Cost Estimate - SJUSD	
Title Link:					https://www.envirostor.dtsc.ca.gov/public/final_documents2?global_id=70000112&enforcement_id=60396924	
Area Name:					Empire Gardens Elementary School	
Area Link:					https://www.envirostor.dtsc.ca.gov/public/profile_report?global_id=70000112&ou_id=1970953&hideside=True&printerfriendly=True	
Sub Area:						
Sub Area Link:						
Document Type:					Annual Oversight Cost Estimate	
Date Completed:					9/24/2015	
Comments:						
Title:					SJUSD Annual Oversight Cost Estimate for FY 14/15	
Title Link:					https://www.envirostor.dtsc.ca.gov/public/final_documents2?global_id=70000112&enforcement_id=60383513	
Area Name:					Empire Gardens Elementary School	
Area Link:					https://www.envirostor.dtsc.ca.gov/public/profile_report?global_id=70000112&ou_id=1970953&hideside=True&printerfriendly=True	
Sub Area:						
Sub Area Link:						
Document Type:					Annual Oversight Cost Estimate	
Date Completed:					10/1/2014	
Comments:						
Title:					RAP Fact Sheet	
Title Link:					https://www.envirostor.dtsc.ca.gov/public/final_documents2?global_id=70000112&doc_id=6009338	

<i>Map Key</i>	<i>Number of Records</i>	<i>Direction</i>	<i>Distance (mi/ft)</i>	<i>Elev/Diff (ft)</i>	<i>Site</i>	<i>DB</i>
Area Name:		PROJECT WIDE				
Area Link:						
Sub Area:						
Sub Area Link:						
Document Type:		Fact Sheets				
Date Completed:		9/17/2008				
Comments:		Fact Sheet For Draft Remedial Action Plan				
Title:		RAP Public Notice				
Title Link:		https://www.envirostor.dtsc.ca.gov/public/final_documents2?global_id=70000112&doc_id=6009339				
Area Name:		PROJECT WIDE				
Area Link:						
Sub Area:						
Sub Area Link:						
Document Type:		Public Notice				
Date Completed:		9/17/2008				
Comments:		Public Notice for Draft RAP, comment period begins on September 23, 2008.				
Title:		Remedial Action Completion Report				
Title Link:		https://www.envirostor.dtsc.ca.gov/public/final_documents2?global_id=70000112&doc_id=6009337				
Area Name:		PROJECT WIDE				
Area Link:						
Sub Area:						
Sub Area Link:						
Document Type:		Remedial Action Completion Report				
Date Completed:		5/17/2012				
Comments:		DTSC has approved the Watson Park Completion report which documents the remedial activities at the City's park, Terrance Drive Residential properties and the Empire Elementary School property. The burn ash wastes were capped underneath the park and buildings structures.				
Title:		Remedial Action Plan (RAP)				
Title Link:		https://www.envirostor.dtsc.ca.gov/public/final_documents2?global_id=70000112&doc_id=6009326				
Area Name:		PROJECT WIDE				
Area Link:						
Sub Area:						
Sub Area Link:						
Document Type:		Remedial Action Plan				
Date Completed:		2/19/2009				
Comments:		The RAP approves capping and institutional controls for the remedy for the park. The soil from the Terrace Drive Properties Expedited Removal Action and two hot spots in the northeast corner of the park will be capped with the clean soil from the northern section of the park resulting in a change to the floodplain. Some additional sampling will be done in the area behind the Terrace Drive Properties that had not been sampled previously.				
Title:		Fact Sheet/Work Notice for Time Critical Removal on Terrace Drive				
Title Link:		https://www.envirostor.dtsc.ca.gov/public/final_documents2?global_id=70000112&doc_id=6012065				
Area Name:		Terrace Drive Properties				
Area Link:		https://www.envirostor.dtsc.ca.gov/public/profile_report?global_id=70000112&ou_id=1000390&hideside=True&printerfriendly=True				
Sub Area:						
Sub Area Link:						
Document Type:		Fact Sheets				
Date Completed:		7/28/2006				
Comments:		Fact Sheet/Work Notice issued for time critical removal action				
Title:		2019 Annual Compliance Letter - 432 Terrace Drive				
Title Link:		https://www.envirostor.dtsc.ca.gov/public/final_documents2?global_id=70000112&doc_id=60466825				
Area Name:		Terrace Drive Properties				
Area Link:		https://www.envirostor.dtsc.ca.gov/public/profile_report?global_id=70000112&ou_id=1000390&hideside=True&printerfriendly=True				
Sub Area:		432 Terrace Drive				
Sub Area Link:		https://www.envirostor.dtsc.ca.gov/public/profile_report?global_id=70000112&site_id=2009583				
Document Type:		Land Use Restriction Monitoring Report				
Date Completed:		3/5/2019				
Comments:						
Title:		Soil Removal Action Completion Report Terrace Drive				
Title Link:		https://www.envirostor.dtsc.ca.gov/public/final_documents2?global_id=70000112&doc_id=6014725				
Area Name:		PROJECT WIDE				
Area Link:						

<i>Map Key</i>	<i>Number of Records</i>	<i>Direction</i>	<i>Distance (mi/ft)</i>	<i>Elev/Diff (ft)</i>	<i>Site</i>	<i>DB</i>
Sub Area:						
Sub Area Link:						
Document Type: Removal Action Completion Report						
Date Completed: 3/28/2007						
Comments: The report documents the removal of 5000 yards of lead contaminated soil and 200 cubic yards of debris from 8 residential properties.						
Title: Waste Characterization Work Plan Addendum						
Title Link: https://www.envirostor.dtsc.ca.gov/public/final_documents2?global_id=70000112&doc_id=6011112						
Area Name: PROJECT WIDE						
Area Link:						
Sub Area:						
Sub Area Link:						
Document Type: Remedial Investigation Workplan						
Date Completed: 5/2/2006						
Comments: Waste Characterization Work Plan Addendum approved. Provides for additional soil sampling onsite and in residential properties bordering site.						
Title: 2015 Annual Oversight Cost Estimate - City of San Jose						
Title Link: https://www.envirostor.dtsc.ca.gov/public/final_documents2?global_id=70000112&enforcement_id=60396925						
Area Name: Park						
Area Link: https://www.envirostor.dtsc.ca.gov/public/profile_report?global_id=70000112&ou_id=1970954&hideside=True&printerfriendly=True						
Sub Area:						
Sub Area Link:						
Document Type: Annual Oversight Cost Estimate						
Date Completed: 9/24/2015						
Comments:						
Title: VCA Amendment						
Title Link: https://www.envirostor.dtsc.ca.gov/public/final_documents2?global_id=70000112&enforcement_id=60189621						
Area Name: Terrace Drive Properties						
Area Link: https://www.envirostor.dtsc.ca.gov/public/profile_report?global_id=70000112&ou_id=1000390&hideside=True&printerfriendly=True						
Sub Area:						
Sub Area Link:						
Document Type: Amendment - Order/Agreement						
Date Completed: 3/11/2010						
Comments: VCA amended to cover additional costs.						
Title: Covenant to Restrict Use of Property - 420 Terrace Drive						
Title Link: https://www.envirostor.dtsc.ca.gov/public/final_documents2?global_id=70000112&enforcement_id=60252893						
Area Name: Terrace Drive Properties						
Area Link: https://www.envirostor.dtsc.ca.gov/public/profile_report?global_id=70000112&ou_id=1000390&hideside=True&printerfriendly=True						
Sub Area: 420 Terrace Drive						
Sub Area Link: https://www.envirostor.dtsc.ca.gov/public/profile_report?global_id=70000112&site_id=2009581						
Document Type: Land Use Restriction						
Date Completed: 8/12/2010						
Comments: Soil contaminated with lead remains under caps at the property.						
Title: 2019 Annual Compliance Letter - 444 Terrace Drive						
Title Link: https://www.envirostor.dtsc.ca.gov/public/final_documents2?global_id=70000112&doc_id=60466819						
Area Name: Terrace Drive Properties						
Area Link: https://www.envirostor.dtsc.ca.gov/public/profile_report?global_id=70000112&ou_id=1000390&hideside=True&printerfriendly=True						
Sub Area: 444 Terrace Drive						
Sub Area Link: https://www.envirostor.dtsc.ca.gov/public/profile_report?global_id=70000112&site_id=2009586						
Document Type: Land Use Restriction Monitoring Report						
Date Completed: 5/1/2019						
Comments:						
Title: Covenant to Restrict Use of Property - 450 Terrace Drive						
Title Link: https://www.envirostor.dtsc.ca.gov/public/final_documents2?global_id=70000112&enforcement_id=60252894						
Area Name: Terrace Drive Properties						
Area Link: https://www.envirostor.dtsc.ca.gov/public/profile_report?global_id=70000112&ou_id=1000390&hideside=True&printerfriendly=True						
Sub Area: 450 Terrace Drive						
Sub Area Link: https://www.envirostor.dtsc.ca.gov/public/profile_report?global_id=70000112&site_id=2009585						

Map Key	Number of Records	Direction	Distance (mi/ft)	Elev/Diff (ft)	Site	DB
Document Type:		Land Use Restriction				
Date Completed:		8/12/2010				
Comments:		Soil contaminated with lead remains under caps at the property.				
Title:		Land Use Restriction for 456 Terrace Drive				
Title Link:		https://www.envirostor.dtsc.ca.gov/public/final_documents2?global_id=70000112&enforcement_id=60258826				
Area Name:		Terrace Drive Properties				
Area Link:		https://www.envirostor.dtsc.ca.gov/public/profile_report?global_id=70000112&ou_id=1000390&hideside=True&printerfriendly=True				
Sub Area:		456 Terrace Drive				
Sub Area Link:		https://www.envirostor.dtsc.ca.gov/public/profile_report?global_id=70000112&site_id=2009587				
Document Type:		Land Use Restriction				
Date Completed:		6/1/2016				
Comments:		Land Use Covenant between DTSC and the property owner recorded with Santa Clara County for contamination left in place at 456 Terrace Drive. The Land Use Covenant restricts the disturbance of limited portions of the property where lead-contaminated soil is beneath concrete and soil caps.				
Title:		Voluntary Clean-up Agreement (VCA) for the Terrace Drive Properties				
Title Link:		https://www.envirostor.dtsc.ca.gov/public/final_documents2?global_id=70000112&enforcement_id=6011340				
Area Name:		Terrace Drive Properties				
Area Link:		https://www.envirostor.dtsc.ca.gov/public/profile_report?global_id=70000112&ou_id=1000390&hideside=True&printerfriendly=True				
Sub Area:						
Sub Area Link:						
Document Type:		Standard Voluntary Agreement				
Date Completed:		10/25/2007				
Comments:		VCA is for the Terrace Drive residential properties only.				
Title:		2019 Annual Compliance Letter - 438 Terrace Drive				
Title Link:		https://www.envirostor.dtsc.ca.gov/public/final_documents2?global_id=70000112&doc_id=60466816				
Area Name:		Terrace Drive Properties				
Area Link:		https://www.envirostor.dtsc.ca.gov/public/profile_report?global_id=70000112&ou_id=1000390&hideside=True&printerfriendly=True				
Sub Area:		438 Terrace Drive				
Sub Area Link:		https://www.envirostor.dtsc.ca.gov/public/profile_report?global_id=70000112&site_id=2009584				
Document Type:		Land Use Restriction Monitoring Report				
Date Completed:		3/29/2019				
Comments:						
Title:		Covenant to Restrict Use of Property - 438 Terrace Drive				
Title Link:		https://www.envirostor.dtsc.ca.gov/public/final_documents2?global_id=70000112&enforcement_id=60252889				
Area Name:		Terrace Drive Properties				
Area Link:		https://www.envirostor.dtsc.ca.gov/public/profile_report?global_id=70000112&ou_id=1000390&hideside=True&printerfriendly=True				
Sub Area:		438 Terrace Drive				
Sub Area Link:		https://www.envirostor.dtsc.ca.gov/public/profile_report?global_id=70000112&site_id=2009584				
Document Type:		Land Use Restriction				
Date Completed:		8/12/2010				
Comments:		Soil contaminated with lead remains under caps at the property.				
Title:		Covenant to Restrict Use of Property - 444 Terrace Drive				
Title Link:		https://www.envirostor.dtsc.ca.gov/public/final_documents2?global_id=70000112&enforcement_id=60258830				
Area Name:		Terrace Drive Properties				
Area Link:		https://www.envirostor.dtsc.ca.gov/public/profile_report?global_id=70000112&ou_id=1000390&hideside=True&printerfriendly=True				
Sub Area:		444 Terrace Drive				
Sub Area Link:		https://www.envirostor.dtsc.ca.gov/public/profile_report?global_id=70000112&site_id=2009586				
Document Type:		Land Use Restriction				
Date Completed:		1/4/2011				
Comments:						
Title:		Alert Notice Responses				
Title Link:		https://www.envirostor.dtsc.ca.gov/public/final_documents2?global_id=70000112&enforcement_id=60273068				
Area Name:		PROJECT WIDE				
Area Link:						
Sub Area:						
Sub Area Link:						
Document Type:		* Land Use Restriction Monitoring Report				
Date Completed:		8/3/2011				

<i>Map Key</i>	<i>Number of Records</i>	<i>Direction</i>	<i>Distance (mi/ft)</i>	<i>Elev/Diff (ft)</i>	<i>Site</i>	<i>DB</i>
Comments:						
Title:					Public Participation Plan	
Title Link:					https://www.envirostor.dtsc.ca.gov/public/final_documents2?global_id=70000112&doc_id=6010502	
Area Name:					PROJECT WIDE	
Area Link:						
Sub Area:						
Sub Area Link:						
Document Type:					Public Participation Plan / Community Relations Plan	
Date Completed:					5/7/2007	
Comments:					Plan approved by Public Participation.	
Title:					Voluntary Cleanup Agreement - Amendment #1	
Title Link:					https://www.envirostor.dtsc.ca.gov/public/final_documents2?global_id=70000112&enforcement_id=6010526	
Area Name:					PROJECT WIDE	
Area Link:						
Sub Area:						
Sub Area Link:						
Document Type:					Amendment - Order/Agreement	
Date Completed:					1/31/2007	
Comments:					Voluntary cleanup agreement amended to add additional funding.	
Title:					Waste Characterization Work Plan Addendum	
Title Link:					https://www.envirostor.dtsc.ca.gov/public/final_documents2?global_id=70000112&doc_id=6013373	
Area Name:					PROJECT WIDE	
Area Link:						
Sub Area:						
Sub Area Link:						
Document Type:					Remedial Investigation Workplan	
Date Completed:					3/13/2006	
Comments:					Addendum for test pits and trenching locations approved by e-mail.	
Title:					City of San Jose Annual Oversight Cost Estimatie for FY 14/15	
Title Link:					https://www.envirostor.dtsc.ca.gov/public/final_documents2?global_id=70000112&enforcement_id=60383512	
Area Name:					Park	
Area Link:					https://www.envirostor.dtsc.ca.gov/public/profile_report?global_id=70000112&ou_id=1970954&hideside=True&printerfriendly=True	
Sub Area:						
Sub Area Link:						
Document Type:					Annual Oversight Cost Estimate	
Date Completed:					10/9/2014	
Comments:						
Title:					420-456 Terrace Drive, San Jose, CA – Additional Tasks	
Title Link:					https://www.envirostor.dtsc.ca.gov/public/final_documents2?global_id=70000112&doc_id=6028734	
Area Name:					Terrace Drive Properties	
Area Link:					https://www.envirostor.dtsc.ca.gov/public/profile_report?global_id=70000112&ou_id=1000390&hideside=True&printerfriendly=True	
Sub Area:						
Sub Area Link:						
Document Type:					Removal Action Completion Report	
Date Completed:					11/25/2009	
Comments:					The removal action consisted of additional excavation of lead-contaminated soil around the fences and other selected locations in the backyards of the Terrace Drive properties. A slurry seal was placed in the crawl spaces of the foundations over the exposed lead-contaminated soil for 450 and 456 Terrace Drive to prevent contact with the soil. A total of 160 cubic yards of lead- contaminated soil was removed and placed on Watson Park in the area designated for the soil cap and land use covenant.	
Title:					Remedial Design and Implementation Plan (RDIP)	
Title Link:					https://www.envirostor.dtsc.ca.gov/public/final_documents2?global_id=70000112&doc_id=6015476	
Area Name:					PROJECT WIDE	
Area Link:						
Sub Area:						
Sub Area Link:						
Document Type:					Design/Implementation Workplan	
Date Completed:					7/2/2009	
Comments:					The design and implementation plan for Watson Park includes grading plans and air monitoring plans for consolidation and capping of contaminated soils at the site. This work is expected to take between 8 and 12 weeks. Once the material is capped, additional park improvement work will be conducted without DTSC oversight.	

<i>Map Key</i>	<i>Number of Records</i>	<i>Direction</i>	<i>Distance (mi/ft)</i>	<i>Elev/Diff (ft)</i>	<i>Site</i>	<i>DB</i>
Title:					2018 Annual Inspection Report	
Title Link:					https://www.envirostor.dtsc.ca.gov/public/final_documents2?global_id=70000112&doc_id=60460558	
Area Name:					PROJECT WIDE	
Area Link:						
Sub Area:						
Sub Area Link:						
Document Type:					Land Use Restriction Monitoring Report	
Date Completed:					8/7/2019	
Comments:						
Title:					Preliminary Waste Characterization Report	
Title Link:					https://www.envirostor.dtsc.ca.gov/public/final_documents2?global_id=70000112&doc_id=6009325	
Area Name:					PROJECT WIDE	
Area Link:						
Sub Area:						
Sub Area Link:						
Document Type:					Remedial Investigation Report	
Date Completed:					12/11/2006	
Comments:					Investigations at the site have determined that contamination above screening levels (primarily lead) exists in soil in the southern portion of Watson Park, under Empire Gardens Elementary School and on some adjacent residential properties along Terrace Drive. Contamination was not found in the Dog Park, the Soccer Bowl, in Coyote Creek or along 21st Street or Jackson Avenue. Contamination above screening levels was also not found in ground water or surface water at the Site.	
Title:					Public notice of the Remedial Investigation report Public Meeting on January 24, 2007	
Title Link:					https://www.envirostor.dtsc.ca.gov/public/final_documents2?global_id=70000112&doc_id=6014288	
Area Name:					PROJECT WIDE	
Area Link:						
Sub Area:						
Sub Area Link:						
Document Type:					Public Notice	
Date Completed:					1/11/2007	
Comments:					Announcing the public meeting for January 24, 2007 at 6:30 PM at the Empire Gardens Elementary School for the results of the Remedial Investigation (RI) showing the nature and extent of contamination at the site. The announcement will run in the San Jose Mercury on January 11th and the LA Oferta on January 12th.	
Title:					RAP Fieldwork	
Title Link:						
Area Name:					PROJECT WIDE	
Area Link:						
Sub Area:						
Sub Area Link:						
Document Type:					Fieldwork	
Date Completed:					7/2/2009	
Comments:					The field work started in July 2009 and anticipated to be completed by December 2010.	
Title:					Watson Park Site Management Plan (O&M Plan)	
Title Link:					https://www.envirostor.dtsc.ca.gov/public/final_documents2?global_id=70000112&doc_id=60272048	
Area Name:					Park	
Area Link:					https://www.envirostor.dtsc.ca.gov/public/profile_report?global_id=70000112&ou_id=1970954&hideside=True&printerfriendly=True	
Sub Area:						
Sub Area Link:						
Document Type:					Soils Management Plan	
Date Completed:					12/4/2018	
Comments:					The Site Management Plan: 1) presents general health and safety guidelines for Site construction or maintenance workers who may be exposed to soil that may contain residual constituents of concern; 2) presents soil management guidelines for the excavation, characterization, reuse of Site soil, and import of clean fill material; 3) summarizes portions of the Land Use Covenants for the homeowners at 414, 420, 426, 432, 438, 444, 450, 456, and 460 Terrace Drive that are relevant to management of soil generated in the course of future activities at the Site; and 4) provides ongoing requirements for inspections and/or repairs to the soil or paved cap areas.	
Title:					444 Terrace Sampling Memo	
Title Link:					https://www.envirostor.dtsc.ca.gov/public/final_documents2?global_id=70000112&doc_id=6028683	
Area Name:					Terrace Drive Properties	
Area Link:					https://www.envirostor.dtsc.ca.gov/public/profile_report?global_id=70000112&ou_id=1000390&hideside=True&printerfriendly=True	
Sub Area:						

<i>Map Key</i>	<i>Number of Records</i>	<i>Direction</i>	<i>Distance (mi/ft)</i>	<i>Elev/Diff (ft)</i>	<i>Site</i>	<i>DB</i>
Sub Area Link:						
Document Type:		Other Report				
Date Completed:		9/22/2009				
Comments:		After edits were made, the memo was approved by email.				
Title:		Fieldwork				
Title Link:						
Area Name:		Terrace Drive Properties				
Area Link:		https://www.envirostor.dtsc.ca.gov/public/profile_report?global_id=70000112&ou_id=1000390&hideside=True&printerfriendly=True				
Sub Area:						
Sub Area Link:						
Document Type:		Fieldwork				
Date Completed:		8/22/2006				
Comments:		Field work completed.				
Title:		Covenant to Restrict Use of Property - 460 Terrace Drive				
Title Link:		https://www.envirostor.dtsc.ca.gov/public/final_documents2?global_id=70000112&enforcement_id=60258827				
Area Name:		Terrace Drive Properties				
Area Link:		https://www.envirostor.dtsc.ca.gov/public/profile_report?global_id=70000112&ou_id=1000390&hideside=True&printerfriendly=True				
Sub Area:		460 Terrace Drive				
Sub Area Link:		https://www.envirostor.dtsc.ca.gov/public/profile_report?global_id=70000112&site_id=2009588				
Document Type:		Land Use Restriction				
Date Completed:		11/27/2012				
Comments:		Land Use Covenant between DTSC and property owner recorded with Santa Clara County for potential contaminants left in place under structure at 460 Terrace Drive.				
Title:		Addendum to Removal Action Workplan				
Title Link:		https://www.envirostor.dtsc.ca.gov/public/final_documents2?global_id=70000112&doc_id=6012517				
Area Name:		Terrace Drive Properties				
Area Link:		https://www.envirostor.dtsc.ca.gov/public/profile_report?global_id=70000112&ou_id=1000390&hideside=True&printerfriendly=True				
Sub Area:						
Sub Area Link:						
Document Type:		Removal Action Workplan				
Date Completed:		8/3/2006				
Comments:						
Title:		Covenant to Restrict Use of Property - 432 Terrace Drive				
Title Link:		https://www.envirostor.dtsc.ca.gov/public/final_documents2?global_id=70000112&enforcement_id=60252891				
Area Name:		Terrace Drive Properties				
Area Link:		https://www.envirostor.dtsc.ca.gov/public/profile_report?global_id=70000112&ou_id=1000390&hideside=True&printerfriendly=True				
Sub Area:		432 Terrace Drive				
Sub Area Link:		https://www.envirostor.dtsc.ca.gov/public/profile_report?global_id=70000112&site_id=2009583				
Document Type:		Land Use Restriction				
Date Completed:		8/12/2010				
Comments:		Soil contaminated with lead remains under caps at the property.				
Title:		SJUSD Annual Oversight Cost Estimate				
Title Link:		https://www.envirostor.dtsc.ca.gov/public/final_documents2?global_id=70000112&enforcement_id=60417150				
Area Name:		Empire Gardens Elementary School				
Area Link:		https://www.envirostor.dtsc.ca.gov/public/profile_report?global_id=70000112&ou_id=1970953&hideside=True&printerfriendly=True				
Sub Area:						
Sub Area Link:						
Document Type:		Annual Oversight Cost Estimate				
Date Completed:		9/22/2016				
Comments:		DTSC letter with oversight cost estimate for project activities scheduled for fiscal year 2016/2017. The scheduled include the Operation and Maintenance Agreement and Plan.				
Title:		City of San Jose Annual Oversight Cost Estimate				
Title Link:		https://www.envirostor.dtsc.ca.gov/public/final_documents2?global_id=70000112&enforcement_id=60413199				
Area Name:		Park				
Area Link:		https://www.envirostor.dtsc.ca.gov/public/profile_report?global_id=70000112&ou_id=1970954&hideside=True&printerfriendly=True				
Sub Area:						
Sub Area Link:						

Map Key	Number of Records	Direction	Distance (mi/ft)	Elev/Diff (ft)	Site	DB
---------	-------------------	-----------	------------------	----------------	------	----

Document Type: Annual Oversight Cost Estimate
Date Completed: 9/22/2016
Comments: DTSC letter with oversight cost estimate for project activities scheduled for fiscal year 2016/2017.

Title: NOE for draft RAW
Title Link: https://www.envirostor.dtsc.ca.gov/public/final_documents2?global_id=70000112&enforcement_id=6011437
Area Name: Terrace Drive Properties
Area Link: https://www.envirostor.dtsc.ca.gov/public/profile_report?global_id=70000112&ou_id=1000390&hideside=True&printerfriendly=True

Sub Area:
Sub Area Link:
Document Type: CEQA - Notice of Exemption
Date Completed: 3/14/2008
Comments: NOE approved for RAW

Title: Covenant to Restrict Use of Property - 426 Terrace Drive
Title Link: https://www.envirostor.dtsc.ca.gov/public/final_documents2?global_id=70000112&enforcement_id=60252892
Area Name: Terrace Drive Properties
Area Link: https://www.envirostor.dtsc.ca.gov/public/profile_report?global_id=70000112&ou_id=1000390&hideside=True&printerfriendly=True
Sub Area: 426 Terrace Drive
Sub Area Link: https://www.envirostor.dtsc.ca.gov/public/profile_report?global_id=70000112&site_id=2009582
Document Type: Land Use Restriction
Date Completed: 8/12/2010
Comments: Soil contaminated with lead remains under caps at the property.

43	1 of 2	N	0.38 / 2,015.27	87.29 / -4	JNC MACHINING 1550 LAS PLUMAS AV STE B SAN JOSE CA 95133	DELISTED HAZ
--------------------	--------	---	--------------------	---------------	--	-----------------

Siteid: 381449
Latitude: 37.358720
Longitude: -121.870070
Original Source: CHAZ
Record Date: 30-MAY-2017

43	2 of 2	N	0.38 / 2,015.27	87.29 / -4	BROTHERS PRECISION 1550 LAS PLUMAS AV B SAN JOSE CA 95133	DELISTED HAZ
--------------------	--------	---	--------------------	---------------	---	-----------------

Siteid: 379895
Latitude: 37.358720
Longitude: -121.870070
Original Source: CHAZ
Record Date: 30-MAY-2017

44	1 of 1	SSE	0.39 / 2,065.34	92.05 / 1	TORRES MOTORS 1160 E. SANTA CLARA STREET SAN JOSE CA 95116-2333	LUST
--------------------	--------	-----	--------------------	--------------	---	------

Global ID: T0608567776
Status: COMPLETED - CASE CLOSED
Status Date: 2010-12-01 00:00:00
Case Type: LUST CLEANUP SITE
Date Source: LUST Cleanup Sites & Military UST Site from GeoTracker Project Search Results Export; LUST Cleanup Sites & Military UST Site from GeoTracker Cleanup Sites Data Download

County: SANTA CLARA
Latitude: 37.3469273016035
Longitude: -121.867196559906

LUST Cleanup Sites from GeoTracker Cleanup Sites Data Download - Facilities Detail

RB Case No: 14-786
Local Case No: 07S1E04Q02f
Begin Date: 4/30/2008
Lead Agency: SANTA CLARA COUNTY LOP

Potential COC: Gasoline
How Discovered: Site Assessment/Site Investigation
Stop Method: Other Means
Stop Description: UNKNOWN AT THIS TIME.

Map Key	Number of Records	Direction	Distance (mi/ft)	Elev/Diff (ft)	Site	DB
Local Agency:				Case Worker:		
CUF Case:	NO			Military DoD Site:		No
CalEnvScreen Score:	56-60%			Leak Reported Dt:		2008-05-22 00:00:00
EPA Region:	9			No Further Action Dt:		2010-12-01 00:00:00
Qty Risd Gallons:						
Potential Media of Concern:	Other Groundwater (uses other than drinking water)					
How Discovered Description:						
Calwater Watershed Name:	Santa Clara - Coyote Creek (205.30)					
DWR GW Subbasin Name:	Santa Clara Valley - Santa Clara (2-009.02)					
Disadvantaged Community:						
Coordinate Source:	* GeoTracker web moving tool					
Discharge Cause:	Unknown					
Discharge Source:	Other					
File Location:	All Files are on GeoTracker or in the Local Agency Database					
Site History:						

April 2008 - 6 soil borings (B1 through B6) were advanced onsite to depths of 20-25 feet below the ground surface (ft bgs). Soil samples were reported to have low concentrations of TPHg, TPHd, and TPHmo. Toluene, Ethylbenzene and Xylenes were reported at very low concentrations in the sample collected at 9.5 ft bgs in boring B3; all other soil samples were not reported to have detectable concentrations above the laboratory reporting limits. Grab groundwater samples were collected from borings B1 through B3 and were reported to have maximum concentrations of 670 ppb TPHg, 720 ppb TPHd, 2,800 ppb TPHmo, and 1.5 ppb Toluene. September 2008 - 5 borings (B7 through B11) were advanced onsite. Soil samples were reported to have low to non-detectable concentrations of the Constituents of Concern (COCs). Grab groundwater samples were and reported to have maximum concentrations of 81 ppb TPHg, 370 ppb TPHd, and 3,200 ppb TPHmo. October 2009 - 3 monitoring wells were installed (MW1 through MW3). Will monitor groundwater for one hydrologic cycle.

LUST Cleanup Sites from GeoTracker Cleanup Sites Data Download - Regulatory Activity

Action Type:	RESPONSE
Date :	12/30/2010
Action:	Well Destruction Report
Action Type:	ENFORCEMENT
Date :	12/1/2010
Action:	Closure/No Further Action Letter
Action Type:	RESPONSE
Date :	11/29/2010
Action:	Well Destruction Report
Action Type:	RESPONSE
Date :	10/30/2010
Action:	Monitoring Report - Quarterly
Action Type:	ENFORCEMENT
Date :	10/7/2010
Action:	Staff Letter
Action Type:	ENFORCEMENT
Date :	9/17/2010
Action:	Staff Letter
Action Type:	RESPONSE
Date :	7/30/2010
Action:	Monitoring Report - Quarterly
Action Type:	RESPONSE
Date :	4/30/2010
Action:	Monitoring Report - Quarterly
Action Type:	RESPONSE
Date :	2/11/2010
Action:	Monitoring Report - Quarterly
Action Type:	RESPONSE
Date :	12/28/2009
Action:	Well Installation Report

Map Key	Number of Records	Direction	Distance (mi/ft)	Elev/Diff (ft)	Site	DB
Action Type:						
Date :						
Action:						
Action Type:						
Date :						
Action:						
Action Type:						
Date :						
Action:						
Action Type:						
Date :						
Action:						
Action Type:						
Date :						
Action:						
Action Type:						
Date :						
Action:						
Action Type:						
Date :						
Action:						
Action Type:						
Date :						
Action:						
Action Type:						
Date :						
Action:						
Action Type:						
Date :						
Action:						
Action Type:						
Date :						
Action:						
Action Type:						
Date :						
Action:						
Action Type:						
Date :						
Action:						
Action Type:						
Date :						
Action:						

Map Key	Number of Records	Direction	Distance (mi/ft)	Elev/Diff (ft)	Site	DB
---------	-------------------	-----------	------------------	----------------	------	----

Date : 4/21/2008
Action: Preliminary Site Assessment Report

Action Type: RESPONSE
Date : 1/1/2008
Action: Correspondence

LUST Cleanup Sites from GeoTracker Cleanup Sites Data Download - Regulatory Contacts

Contact Type: Regional Board Caseworker
Contact Name: Regional Water Board
City: OAKLAND
Organization Name: SAN FRANCISCO BAY RWQCB (REGION 2)

Address: 1515 CLAY ST SUITE 1400
Email:
Phone No:

LUST Cleanup Sites from GeoTracker Cleanup Sites Data Download - Status History

Status: Completed - Case Closed
Status Date: 12/1/2010

Status: Open - Site Assessment
Status Date: 6/2/2008

Status: Open - Case Begin Date
Status Date: 4/30/2008

LUST Sites from GeoTracker Search - Regulatory Profile

Site Facility Name: TORRES MOTORS
Site Facility Type: LUST CLEANUP SITE
Cleanup Status: COMPLETED - CASE CLOSED
Project Status:
WDR Place Type:
WDR File:
WDR Order:
CUF Priority Assig:
CUF Amount Paid:
File Location: ALL FILES ARE ON GEOTRACKER OR IN THE LOCAL AGENCY DATABASE
Designated Beneficial Use: MUN, AGR, IND, PROC
Project Oversight Agencies:
Report Link: https://geotracker.waterboards.ca.gov/profile_report?global_id=T0608567776
Cleanup Status Detail: COMPLETED - CASE CLOSED AS OF 12/1/2010
Cleanup History Link: https://geotracker.waterboards.ca.gov/profile_report_include?global_id=T0608567776&tabname=regulatoryhistory
Potential Media of Concern: OTHER GROUNDWATER (USES OTHER THAN DRINKING WATER)
User Defined Beneficial Use:
DWR GW Sub Basin: Santa Clara Valley - Santa Clara (2-009.02)
Calwater Watershed Name: Santa Clara - Coyote Creek (205.30)
Post Closure Site Management: NO GROUNDWATER EXTRACTION AT ANY DEPTH WITHOUT APPROVAL
 NOTIFY PRIOR TO SUBSURFACE WORK
Future Land Use: COMMERCIAL
Cleanup Oversight Agencies: SANTA CLARA COUNTY LOP (LEAD) - CASE #: 07S1E04Q02f
 SAN FRANCISCO BAY RWQCB (REGION 2) - CASE #: 14-786
 CASEWORKER: Regional Water Board

Gndwater Monitoring Freque:
Designated Beneficial Use Municipal and Domestic Supply, Agricultural Supply, Industrial Service Supply, Industrial Process Supply
Desc:
Site History:

April 2008 - 6 soil borings (B1 through B6) were advanced onsite to depths of 20-25 feet below the ground surface (ft bgs). Soil samples were reported to have low concentrations of TPHg, TPHd, and TPHmo. Toluene, Ethylbenzene and Xylenes were reported at very low concentrations in the sample collected at 9.5 ft bgs in boring B3; all other soil samples were not reported to have detectable concentrations above the laboratory reporting limits. Grab groundwater samples were collected from borings B1 through B3 and were reported to have maximum concentrations of 670 ppb TPHg, 720 ppb TPHd, 2,800 ppb TPHmo, and 1.5 ppb Toluene.

September 2008 - 5 borings (B7 through B11) were advanced onsite. Soil samples were reported to have low to non-detectable concentrations of the Constituents of Concern (COCs). Grab groundwater samples were and reported to have maximum concentrations of 81 ppb TPHg, 370 ppb TPHd, and 3,200 ppb TPHmo.

<i>Map Key</i>	<i>Number of Records</i>	<i>Direction</i>	<i>Distance (mi/ft)</i>	<i>Elev/Diff (ft)</i>	<i>Site</i>	<i>DB</i>
----------------	--------------------------	------------------	-------------------------	-----------------------	-------------	-----------

October 2009 - 3 monitoring wells were installed (MW1 through MW3). Will monitor groundwater for one hydrologic cycle.

LUST Sites from GeoTracker Search - Cleanup Status History

Status: Completed - Case Closed
Date : 12/1/2010

Status: Open - Site Assessment
Date : 6/2/2008

Status: Open - Case Begin Date
Date : 4/30/2008

Sites from GeoTracker Search - Regulatory Activities

Action Type: Response Requested - Reports
Action Date: 12/30/2010
Received Issue Date: 11/29/2010
Action: Well Destruction Report
Doc Link:
Title Description Comments:

Action Type: Other Regulatory Actions
Action Date: 12/1/2010
Received Issue Date: 12/1/2010
Action: Closure/No Further Action Letter
Doc Link: https://geotracker.waterboards.ca.gov/view_documents?global_id=T0608567776&enforcement_id=6070747&temptable=ENFORCEMENT
Title Description Comments:

Action Type: Response Requested - Reports
Action Date: 11/29/2010
Received Issue Date: 11/29/2010
Action: Well Destruction Report
Doc Link: https://geotracker.waterboards.ca.gov/view_documents_all?global_id=T0608567776&doc_id=5926317
Title Description Comments:

Well Abandonment/Destruction 11/29/2010

Action Type: Response Requested - Reports
Action Date: 10/30/2010
Received Issue Date: 9/15/2010
Action: Monitoring Report - Quarterly
Doc Link: https://geotracker.waterboards.ca.gov/view_documents_all?global_id=T0608567776&doc_id=5647780
Title Description Comments:

Action Type: Other Regulatory Actions
Action Date: 10/7/2010
Received Issue Date: 10/7/2010
Action: Staff Letter
Doc Link: https://geotracker.waterboards.ca.gov/view_documents?global_id=T0608567776&enforcement_id=6065869&temptable=ENFORCEMENT
Title Description Comments:

request well destruction for closure

Action Type: Other Regulatory Actions
Action Date: 9/17/2010
Received Issue Date: 9/17/2010
Action: Staff Letter
Doc Link: https://geotracker.waterboards.ca.gov/view_documents?global_id=T0608567776&enforcement_id=6064447&temptable=ENFORCEMENT

Map Key	Number of Records	Direction	Distance (mi/ft)	Elev/Diff (ft)	Site	DB
----------------	--------------------------	------------------	-------------------------	-----------------------	-------------	-----------

Title Description Comments:

NFA pending file review for possible case closure

Action Type: Response Requested - Reports
Action Date: 7/30/2010
Received Issue Date: 6/24/2010
Action: Monitoring Report - Quarterly
Doc Link: https://geotracker.waterboards.ca.gov/view_documents_all?global_id=T0608567776&doc_id=5647779
Title Description Comments:

Action Type: Response Requested - Reports
Action Date: 4/30/2010
Received Issue Date: 2/11/2010
Action: Monitoring Report - Quarterly
Doc Link: https://geotracker.waterboards.ca.gov/view_documents_all?global_id=T0608567776&doc_id=5647778
Title Description Comments:

Action Type: Response Requested - Reports
Action Date: 2/11/2010
Received Issue Date: 2/11/2010
Action: Monitoring Report - Quarterly
Doc Link: https://geotracker.waterboards.ca.gov/view_documents_all?global_id=T0608567776&doc_id=5926309
Title Description Comments:

GW Monitoring Report 02/11/2010 - 09/15/2010

Action Type: Response Requested - Reports
Action Date: 12/28/2009
Received Issue Date: 10/30/2009
Action: Well Installation Report
Doc Link: https://geotracker.waterboards.ca.gov/view_documents_all?global_id=T0608567776&doc_id=5647777
Title Description Comments:

Action Type: Response Requested - Reports
Action Date: 10/30/2009
Received Issue Date: 10/30/2009
Action: Well Installation Report
Doc Link: https://geotracker.waterboards.ca.gov/view_documents_all?global_id=T0608567776&doc_id=5926316
Title Description Comments:

Well Construction Application 10/30/2009

Action Type: Other Regulatory Actions
Action Date: 8/6/2009
Received Issue Date: 8/6/2009
Action: Staff Letter
Doc Link: https://geotracker.waterboards.ca.gov/view_documents?global_id=T0608567776&enforcement_id=6026556&temptable=ENFORCEMENT
Title Description Comments:

acc wp

Action Type: Other Regulatory Actions
Action Date: 5/26/2009
Received Issue Date: 5/26/2009
Action: Staff Letter
Doc Link: https://geotracker.waterboards.ca.gov/view_documents?global_id=T0608567776&enforcement_id=6014524&temptable=ENFORCEMENT
Title Description Comments:

late ltr - wp was due 12/23/08; submit by 7/14/09

Map Key	Number of Records	Direction	Distance (mi/ft)	Elev/Diff (ft)	Site	DB
Action Type:		Response Requested - Workplans				
Action Date:		12/23/2008				
Received Issue Date:		8/5/2009				
Action:		Soil and Water Investigation Workplan				
Doc Link:						
Title Description Comments:						
Action Type:		Response Requested - Reports				
Action Date:		12/15/2008				
Received Issue Date:		11/3/2008				
Action:		Preliminary Site Assessment Report				
Doc Link:		https://geotracker.waterboards.ca.gov/view_documents_all?global_id=T0608567776&doc_id=5618369				
Title Description Comments:						
Action Type:		Other Regulatory Actions				
Action Date:		11/10/2008				
Received Issue Date:		11/10/2008				
Action:		Staff Letter				
Doc Link:		https://geotracker.waterboards.ca.gov/view_documents?global_id=T0608567776&enforcement_id=5992936&temptable=ENFORCEMENT				
Title Description Comments:		req wp add borings at least 3 wells				
Action Type:		Response Requested - Reports				
Action Date:		10/14/2008				
Received Issue Date:		10/14/2008				
Action:		Soil and Water Investigation Report				
Doc Link:		https://geotracker.waterboards.ca.gov/view_documents_all?global_id=T0608567776&doc_id=5926314				
Title Description Comments:		Soil & Water Investigation Report 10/14/2008				
Action Type:		Response Requested - Other				
Action Date:		9/17/2008				
Received Issue Date:		9/17/2008				
Action:		Other Report / Document				
Doc Link:		https://geotracker.waterboards.ca.gov/view_documents_all?global_id=T0608567776&doc_id=5926310				
Title Description Comments:		Miscellaneous Letter 09/17/2008				
Action Type:		Other Regulatory Actions				
Action Date:		8/12/2008				
Received Issue Date:		8/12/2008				
Action:		Staff Letter - #80218				
Doc Link:						
Title Description Comments:		acc psa wp				
Action Type:		Response Requested - Workplans				
Action Date:		8/6/2008				
Received Issue Date:		7/30/2008				
Action:		Preliminary Site Assessment Workplan				
Doc Link:		https://geotracker.waterboards.ca.gov/view_documents_all?global_id=T0608567776&doc_id=5618368				
Title Description Comments:						
Action Type:		Response Requested - Workplans				
Action Date:		7/24/2008				
Received Issue Date:		7/24/2008				
Action:		Other Workplan				
Doc Link:		https://geotracker.waterboards.ca.gov/view_documents_all?global_id=T0608567776&doc_id=5926318				

<i>Map Key</i>	<i>Number of Records</i>	<i>Direction</i>	<i>Distance (mi/ft)</i>	<i>Elev/Diff (ft)</i>	<i>Site</i>	<i>DB</i>
----------------	--------------------------	------------------	-------------------------	-----------------------	-------------	-----------

Title Description Comments:

Work Plan 07/24/2008 - 08/05/2009

Action Type: Other Regulatory Actions
Action Date: 6/19/2008
Received Issue Date: 6/19/2008
Action: Staff Letter - #80916
Doc Link:
Title Description Comments:

psa wp req

Action Type: Response Requested - Other
Action Date: 6/14/2008
Received Issue Date: 6/14/2008
Action: Other Report / Document
Doc Link: https://geotracker.waterboards.ca.gov/view_documents_all?global_id=T0608567776&doc_id=5926312
Title Description Comments:

State Information 6/14/2008

Action Type: Reports
Action Date: 6/5/2008
Received Issue Date: 6/5/2008
Action: Other Report
Doc Link: https://geotracker.waterboards.ca.gov/view_documents?global_id=T0608567776&enforcement_id=6323825&temptable=ENFORCEMENT
Title Description Comments:

Map & Metroscan Information 06/05/2008

Action Type: Response Requested - Other
Action Date: 5/21/2008
Received Issue Date: 5/21/2008
Action: Unauthorized Release Form
Doc Link: https://geotracker.waterboards.ca.gov/view_documents_all?global_id=T0608567776&doc_id=5926315
Title Description Comments:

Unauthorized Release Form 05/21/2008 - 05/22/2008

Action Type: Response Requested - Reports
Action Date: 4/21/2008
Received Issue Date: 4/21/2008
Action: Preliminary Site Assessment Report
Doc Link: https://geotracker.waterboards.ca.gov/view_documents_all?global_id=T0608567776&doc_id=5926311
Title Description Comments:

Preliminary Site Assessment Report 04/21/2008 - 05/19/2008

Action Type: Response Requested - Other
Action Date: 1/1/2008
Received Issue Date: 1/1/2008
Action: Correspondence
Doc Link: https://geotracker.waterboards.ca.gov/view_documents_all?global_id=T0608567776&doc_id=5926308
Title Description Comments:

Correspondence 2008 -2010

Action Type: Leak Action
Action Date: 4/30/2008
Received Issue Date:
Action: Leak Discovery
Doc Link:

Map Key	Number of Records	Direction	Distance (mi/ft)	Elev/Diff (ft)	Site	DB
---------	-------------------	-----------	------------------	----------------	------	----

Title Description Comments:

Action Type: Leak Action
Action Date: 5/22/2008
Received Issue Date:
Action: Leak Reported
Doc Link:
Title Description Comments:

Sites from GeoTracker Search - Site Maps

Title: GEO_MAP
Link: https://geotracker.waterboards.ca.gov/esi/uploads/geo_map/4511511564/T0608567776.PDF
Size : 1,181 KB
Submitted By: DAWN MURRAY (AUTH_RP)
Submitted: 2/11/2010

Title: GEO_MAP
Link: https://geotracker.waterboards.ca.gov/esi/uploads/geo_map/7935976326/T0608567776.PDF
Size : 9 KB
Submitted By: DAWN MURRAY (AUTH_RP)
Submitted: 2/11/2010

Title: GEO_MAP
Link: https://geotracker.waterboards.ca.gov/esi/uploads/geo_map/4737809538/T0608567776.PDF
Size : 578 KB
Submitted By: DAWN MURRAY (AUTH_RP)
Submitted: 2/11/2010

Title: GEO_MAP
Link: https://geotracker.waterboards.ca.gov/esi/uploads/geo_map/7348184168/T0608567776.PDF
Size : 10 KB
Submitted By: DAWN MURRAY (AUTH_RP)
Submitted: 2/11/2010

Title: GEO_MAP
Link: https://geotracker.waterboards.ca.gov/esi/uploads/geo_map/8802084684/T0608567776.PDF
Size : 299 KB
Submitted By: DAWN MURRAY (AUTH_RP)
Submitted: 2/11/2010

Title: GEO_MAP
Link: https://geotracker.waterboards.ca.gov/esi/uploads/geo_map/3221108853/T0608567776.PDF
Size : 1,181 KB
Submitted By: DAWN MURRAY (AUTH_RP)
Submitted: 11/10/2009

Title: GEO_MAP
Link: https://geotracker.waterboards.ca.gov/esi/uploads/geo_map/6513024747/T0608567776.PDF
Size : 7 KB
Submitted By: DAWN MURRAY (AUTH_RP)
Submitted: 11/10/2009

Title: GEO_MAP
Link: https://geotracker.waterboards.ca.gov/esi/uploads/geo_map/4346367955/T0608567776.PDF
Size : 8 KB
Submitted By: DAWN MURRAY (AUTH_RP)
Submitted: 11/10/2009

Title: GEO_MAP
Link: https://geotracker.waterboards.ca.gov/esi/uploads/geo_map/9038232266/T0608567776.PDF
Size : 8 KB
Submitted By: DAWN MURRAY (AUTH_RP)
Submitted: 11/10/2009

Title: GEO_MAP

Map Key	Number of Records	Direction	Distance (mi/ft)	Elev/Diff (ft)	Site	DB
Link:					https://geotracker.waterboards.ca.gov/esi/uploads/geo_map/4356995940/T0608567776.PDF	
Size :					299 KB	
Submitted By:					DAWN MURRAY (AUTH_RP)	
Submitted:					11/10/2009	
Title:					GEO_MAP	
Link:					https://geotracker.waterboards.ca.gov/esi/uploads/geo_map/6677720427/T0608567776.PDF	
Size :					592 KB	
Submitted By:					DAWN MURRAY (AUTH_RP)	
Submitted:					11/10/2009	
Title:					GEO_MAP	
Link:					https://geotracker.waterboards.ca.gov/esi/uploads/geo_map/4122163176/T0608567776.PDF	
Size :					14 KB	
Submitted By:					DAWN MURRAY (AUTH_RP)	
Submitted:					11/10/2009	
Title:					MW1 (MW1)	
Link:					https://geotracker.waterboards.ca.gov/esi/uploads/geo_bore/8014290928/T0608567776.PDF	
Size :					791 KB	
Submitted By:					DAWN MURRAY (AUTH_RP)	
Submitted:					11/3/2009	
Title:					MW2 (MW2)	
Link:					https://geotracker.waterboards.ca.gov/esi/uploads/geo_bore/1059136807/T0608567776.PDF	
Size :					837 KB	
Submitted By:					DAWN MURRAY (AUTH_RP)	
Submitted:					11/3/2009	
Title:					MW3 (MW3)	
Link:					https://geotracker.waterboards.ca.gov/esi/uploads/geo_bore/7582032561/T0608567776.PDF	
Size :					852 KB	
Submitted By:					DAWN MURRAY (AUTH_RP)	
Submitted:					11/3/2009	
Title:					B11_1160 E SANTA CLARA (B11)	
Link:					https://geotracker.waterboards.ca.gov/esi/uploads/geo_bore/5534938991/T0608567776.PDF	
Size :					48 KB	
Submitted By:					DAWN MURRAY (AUTH_RP)	
Submitted:					12/16/2008*	
Title:					B8_1160 E SANTA CLARA (B8)	
Link:					https://geotracker.waterboards.ca.gov/esi/uploads/geo_bore/1642120838/T0608567776.PDF	
Size :					49 KB	
Submitted By:					DAWN MURRAY (AUTH_RP)	
Submitted:					12/16/2008*	
Title:					B7_1160 E SANTA CLARA (B7)	
Link:					https://geotracker.waterboards.ca.gov/esi/uploads/geo_bore/5913704991/T0608567776.PDF	
Size :					53 KB	
Submitted By:					DAWN MURRAY (AUTH_RP)	
Submitted:					12/16/2008*	
Title:					B10_1160 E SANTA CLARA (B10)	
Link:					https://geotracker.waterboards.ca.gov/esi/uploads/geo_bore/3962395787/T0608567776.PDF	
Size :					50 KB	
Submitted By:					DAWN MURRAY (AUTH_RP)	
Submitted:					12/16/2008*	
Title:					B9_1160 E SANTA CLARA (B9)	
Link:					https://geotracker.waterboards.ca.gov/esi/uploads/geo_bore/5641774058/T0608567776.PDF	
Size :					48 KB	
Submitted By:					DAWN MURRAY (AUTH_RP)	
Submitted:					12/16/2008*	

Sites from GeoTracker Search - Documents

Document Type: Site Documents **Size :**

Map Key	Number of Records	Direction	Distance (mi/ft)	Elev/Diff (ft)	Site	DB
Document Date:	12/1/2010				Submitted By: (REGULATOR)	
Type:	CLOSURE/NO FURTHER ACTION LETTER				Submitted:	
Title:	CLOSURE/NO FURTHER ACTION LETTER					
Title Link:	https://geotracker.waterboards.ca.gov/view_documents?global_id=T0608567776&enforcement_id=6070747					
Document Type:	Site Documents				Size : 7,017 KB	
Document Date:	11/29/2010				Submitted By: DAWN MURRAY (AUTH_RP)	
Type:	WELL DESTRUCTION REPORT				Submitted:	
Title:	WELL DESTRUCTION REPORT					
Title Link:	https://geotracker.waterboards.ca.gov/esi/uploads/geo_report/2639657437/T0608567776.PDF					
Document Type:	Site Documents				Size :	
Document Date:	11/29/2010				Submitted By: MICHAEL SCHUSTER (REGULATOR)	
Type:	WELL DESTRUCTION REPORT				Submitted:	
Title:	WELL ABANDONMENT/DESTRUCTION 11/29/2010					
Title Link:	https://geotracker.waterboards.ca.gov/view_documents?global_id=T0608567776&document_id=5926317					
Document Type:	Site Documents				Size : 2,765 KB	
Document Date:	11/9/2010				Submitted By: DAWN MURRAY (AUTH_RP)	
Type:	CORRESPONDENCE				Submitted:	
Title:	WELL DESTRUCTION PERMIT APPLICATION MW1					
Title Link:	https://geotracker.waterboards.ca.gov/esi/uploads/geo_report/8854960143/T0608567776.PDF					
Document Type:	Site Documents				Size : 2,843 KB	
Document Date:	11/9/2010				Submitted By: DAWN MURRAY (AUTH_RP)	
Type:	CORRESPONDENCE				Submitted:	
Title:	WELL DESTRUCTION PERMIT APPLICATION MW3					
Title Link:	https://geotracker.waterboards.ca.gov/esi/uploads/geo_report/9238108336/T0608567776.PDF					
Document Type:	Site Documents				Size : 2,837 KB	
Document Date:	11/9/2010				Submitted By: DAWN MURRAY (AUTH_RP)	
Type:	CORRESPONDENCE				Submitted:	
Title:	WELL DESTRUCTION PERMIT APPLICATION MW2					
Title Link:	https://geotracker.waterboards.ca.gov/esi/uploads/geo_report/9321878015/T0608567776.PDF					
Document Type:	Site Documents				Size :	
Document Date:	10/7/2010				Submitted By: (REGULATOR)	
Type:	STAFF LETTER				Submitted:	
Title:	REQUEST WELL DESTRUCTION FOR CLOSURE					
Title Link:	https://geotracker.waterboards.ca.gov/view_documents?global_id=T0608567776&enforcement_id=6065869					
Document Type:	Site Documents				Size :	
Document Date:	9/17/2010				Submitted By: (REGULATOR)	
Type:	STAFF LETTER				Submitted:	
Title:	NFA PENDING FILE REVIEW FOR POSSIBLE CASE CLOSURE					
Title Link:	https://geotracker.waterboards.ca.gov/view_documents?global_id=T0608567776&enforcement_id=6064447					
Document Type:	Monitoring Reports				Size : 4,602 KB	
Document Date:	9/15/2010				Submitted By: DAWN MURRAY (AUTH_RP)	
Type:	MONITORING REPORT - QUARTERLY				Submitted:	
Title:	AUGUST 2010 QUARTERLY MONITORING REPORT					
Title Link:	https://geotracker.waterboards.ca.gov/esi/uploads/geo_report/1729752898/T0608567776.PDF					
Document Type:	Monitoring Reports				Size : 3,929 KB	
Document Date:	6/18/2010				Submitted By: DAWN MURRAY (AUTH_RP)	
Type:	MONITORING REPORT - QUARTERLY				Submitted:	
Title:	MAY 2010 QUARTERLY MONITORING REPORT					
Title Link:	https://geotracker.waterboards.ca.gov/esi/uploads/geo_report/5840035974/T0608567776.PDF					
Document Type:	Monitoring Reports				Size : 2,124 KB	
Document Date:	2/11/2010				Submitted By: MICHAEL SCHUSTER (REGULATOR)	
Type:	MONITORING REPORT - QUARTERLY				Submitted:	
Title:	GW MONITORING REPORT 02/11/2010 - 09/15/2010 -					
Title Link:	https://geotracker.waterboards.ca.gov/regulators/deliverable_documents/1458495199/GWM%5FR%5F2010%2D02%2D11%2Epdf					
Document Type:	Monitoring Reports				Size : 4,644 KB	
Document Date:	2/11/2010				Submitted By: MICHAEL SCHUSTER (REGULATOR)	
Type:	MONITORING REPORT - QUARTERLY				Submitted:	

Map Key	Number of Records	Direction	Distance (mi/ft)	Elev/Diff (ft)	Site	DB
Title:					GW MONITORING REPORT 02/11/2010 - 09/15/2010 -	
Title Link:					https://geotracker.waterboards.ca.gov/regulators/deliverable_documents/1458495199/GWM%5FR%5F2010%2D09%2D15%2Epdf	
Document Type:	Monitoring Reports			Size :	3,970 KB	
Document Date:	2/11/2010			Submitted By:	MICHAEL SCHUSTER (REGULATOR)	
Type:	MONITORING REPORT - QUARTERLY			Submitted:		
Title:					GW MONITORING REPORT 02/11/2010 - 09/15/2010 -	
Title Link:					https://geotracker.waterboards.ca.gov/regulators/deliverable_documents/1458495199/GWM%5FR%5F2010%2D06%2D18%2Epdf	
Document Type:	Monitoring Reports			Size :	2,106 KB	
Document Date:	2/11/2010			Submitted By:	DAWN MURRAY (AUTH_RP)	
Type:	MONITORING REPORT - QUARTERLY			Submitted:		
Title:					REPORT OF FEBRUARY 2010 GROUNDWATER SAMPLING EVENT	
Title Link:					https://geotracker.waterboards.ca.gov/esi/uploads/geo_report/2409081876/T0608567776.PDF	
Document Type:	Site Documents			Size :	5,083 KB	
Document Date:	11/10/2009			Submitted By:	DAWN MURRAY (AUTH_RP)	
Type:	WELL INSTALLATION REPORT			Submitted:		
Title:					REPORT OF GROUNDWATER MONITORING WELL INSTALLATION AND OCTOBER 2009 SAMPLING EVENT	
Title Link:					https://geotracker.waterboards.ca.gov/esi/uploads/geo_report/6130563199/T0608567776.PDF	
Document Type:	Site Documents			Size :		
Document Date:	10/30/2009			Submitted By:	MICHAEL SCHUSTER (REGULATOR)	
Type:	WELL INSTALLATION REPORT			Submitted:		
Title:					WELL CONSTRUCTION APPLICATION 10/30/2009	
Title Link:					https://geotracker.waterboards.ca.gov/view_documents?global_id=T0608567776&document_id=5926316	
Document Type:	Site Documents			Size :		
Document Date:	8/6/2009			Submitted By:	KRISTI CONG (REGULATOR)	
Type:	STAFF LETTER			Submitted:		
Title:					ACC WP	
Title Link:					https://geotracker.waterboards.ca.gov/view_documents?global_id=T0608567776&enforcement_id=6026556	
Document Type:	Site Documents			Size :		
Document Date:	5/26/2009			Submitted By:	KRISTI CONG (REGULATOR)	
Type:	STAFF LETTER			Submitted:		
Title:					LATE LTR - WP WAS DUE 12/23/08; SUBMIT BY 7/14/09	
Title Link:					https://geotracker.waterboards.ca.gov/view_documents?global_id=T0608567776&enforcement_id=6014524	
Document Type:	Site Documents			Size :		
Document Date:	11/10/2008			Submitted By:	KRISTI CONG (REGULATOR)	
Type:	STAFF LETTER			Submitted:		
Title:					REQ WP ADD BORINGS AT LEAST 3 WELLS	
Title Link:					https://geotracker.waterboards.ca.gov/view_documents?global_id=T0608567776&enforcement_id=5992936	
Document Type:	Site Documents			Size :		
Document Date:	10/14/2008			Submitted By:	MICHAEL SCHUSTER (REGULATOR)	
Type:	SOIL AND WATER INVESTIGATION REPORT			Submitted:		
Title:					SOIL & WATER INVESTIGATION REPORT 10/14/2008	
Title Link:					https://geotracker.waterboards.ca.gov/view_documents?global_id=T0608567776&document_id=5926314	
Document Type:	Site Documents			Size :	1,757 KB	
Document Date:	10/14/2008			Submitted By:	DAWN MURRAY (AUTH_RP)	
Type:	SOIL AND WATER INVESTIGATION REPORT			Submitted:		
Title:					ADDITIONAL PHASE II SITE INVESTIGATION OCT 2008	
Title Link:					https://geotracker.waterboards.ca.gov/esi/uploads/geo_report/4023130655/T0608567776.PDF	
Document Type:	Site Documents			Size :		
Document Date:	9/17/2008			Submitted By:	MICHAEL SCHUSTER (REGULATOR)	
Type:	OTHER REPORT / DOCUMENT			Submitted:		
Title:					MISCELLANEOUS LETTER 09/17/2008	
Title Link:					https://geotracker.waterboards.ca.gov/view_documents?global_id=T0608567776&document_id=5926310	
Document Type:	Site Documents			Size :		
Document Date:	7/24/2008			Submitted By:	MICHAEL SCHUSTER (REGULATOR)	

Map Key	Number of Records	Direction	Distance (mi/ft)	Elev/Diff (ft)	Site	DB
<hr/>						
Type:	OTHER WORKPLAN		Submitted:			
Title:	WORK PLAN 07/24/2008 - 08/05/2009					
Title Link:	https://geotracker.waterboards.ca.gov/view_documents?global_id=T0608567776&document_id=5926318					
Document Type:	Site Documents			Size :	401 KB	
Document Date:	7/24/2008			Submitted By:	DAWN MURRAY (AUTH_RP)	
Type:	PRELIMINARY SITE ASSESSMENT WORKPLAN		Submitted:			
Title:	WORK PLAN JULY 2008					
Title Link:	https://geotracker.waterboards.ca.gov/esi/uploads/geo_report/8254637777/T0608567776.PDF					
Document Type:	Site Documents			Size :		
Document Date:	6/14/2008			Submitted By:	MICHAEL SCHUSTER (REGULATOR)	
Type:	OTHER REPORT / DOCUMENT		Submitted:			
Title:	STATE INFORMATION 6/14/2008					
Title Link:	https://geotracker.waterboards.ca.gov/view_documents?global_id=T0608567776&document_id=5926312					
Document Type:	Site Documents			Size :		
Document Date:	6/5/2008			Submitted By:	MICHAEL SCHUSTER (REGULATOR)	
Type:	OTHER REPORT		Submitted:			
Title:	MAP & METROSCAN INFORMATION 06/05/2008					
Title Link:	https://geotracker.waterboards.ca.gov/view_documents?global_id=T0608567776&enforcement_id=6323825					
Document Type:	Site Documents			Size :		
Document Date:	5/21/2008			Submitted By:	MICHAEL SCHUSTER (REGULATOR)	
Type:	UNAUTHORIZED RELEASE FORM		Submitted:			
Title:	UNAUTHORIZED RELEASE FORM 05/21/2008 - 05/22/2008					
Title Link:	https://geotracker.waterboards.ca.gov/view_documents?global_id=T0608567776&document_id=5926315					
Document Type:	Site Documents			Size :		
Document Date:	4/21/2008			Submitted By:	MICHAEL SCHUSTER (REGULATOR)	
Type:	PRELIMINARY SITE ASSESSMENT REPORT		Submitted:			
Title:	PRELIMINARY SITE ASSESSMENT REPORT 04/21/2008 - 05/19/2008					
Title Link:	https://geotracker.waterboards.ca.gov/view_documents?global_id=T0608567776&document_id=5926311					
Document Type:	Site Documents			Size :		
Document Date:	1/1/2008			Submitted By:	MICHAEL SCHUSTER (REGULATOR)	
Type:	CORRESPONDENCE		Submitted:			
Title:	CORRESPONDENCE 2008 -2010					
Title Link:	https://geotracker.waterboards.ca.gov/view_documents?global_id=T0608567776&document_id=5926308					

[45](#) 1 of 2 **ENE** 0.40 / 2,121.48 88.55 / -2 **Moe's ARCO** 1604 McKee Rd San Jose CA **LOP SANTA CLARA**

SCVWD ID: 07S1E04G01f
 Closure Date: 9/15/2016
 Link: http://lustop.sccgov.org/files/07S1E04G01f/

[45](#) 2 of 2 **ENE** 0.40 / 2,121.48 88.55 / -2 **MOE'S ARCO** 1604 MCKEE ROAD SAN JOSE CA 95116 **LUST**

Global ID: T0608500945 County: SANTA CLARA
 Status: COMPLETED - CASE CLOSED Latitude: 37.355925043816
 Status Date: 2016-09-15 00:00:00 Longitude: -121.863495111465
 Case Type: LUST CLEANUP SITE
 Date Source: LUST Cleanup Sites & Military UST Site from GeoTracker Project Search Results Export; LUST Cleanup Sites & Military UST Site from GeoTracker Cleanup Sites Data Download

LUST Cleanup Sites from GeoTracker Cleanup Sites Data Download - Facilities Detail

RB Case No: 06-088 Potential COC: MTBE / TBA / Other Fuel Oxygenates, Gasoline
 Local Case No: 07S1E04G01f How Discovered: Tank Closure

Map Key	Number of Records	Direction	Distance (mi/ft)	Elev/Diff (ft)	Site	DB
---------	-------------------	-----------	------------------	----------------	------	----

Begin Date:	9/26/1984				Stop Method:	Close and Replace Tank
Lead Agency:	SANTA CLARA COUNTY LOP				Stop Description:	
Local Agency:					Case Worker:	
CUF Case:	YES				Military DoD Site:	No
CalEnvScreen Score:	91-95%				Leak Reported Dt:	1984-09-21 00:00:00
EPA Region:	9				No Further Action Dt:	2016-09-15 00:00:00
Qty Rlsd Gallons:	0					
Potential Media of Concern:	Indoor Air, Other Groundwater (uses other than drinking water), Soil Vapor					
How Discovered Description:	Fire Department noted a relaease when USTs were removed.					
Calwater Watershed Name:	Santa Clara - Coyote Creek (205.30)					
DWR GW Subbasin Name:	Santa Clara Valley - Santa Clara (2-009.02)					
Disadvantaged Community:	Disadvantaged Community					
Coordinate Source:	Google Map Move					
Discharge Cause:	Unknown					
Discharge Source:	Tank					
File Location:	All Files are on GeoTracker or in the Local Agency Database					
Site History:						

As of October 6, 2012- Based on the current trends of contaminants of concern and due to low residual concentrations of petroleum compounds in soil and groundwater at this site as documented in the most recent groundwater monitoring report dated March 19, 2010, and in the supplemental soil and groundwater investigation report dated August 31, 2011, this case qualifies for low-threat regulatory closure.

LUST Cleanup Sites from GeoTracker Cleanup Sites Data Download - Regulatory Activity

Action Type:	ENFORCEMENT
Date :	9/15/2016
Action:	Closure/No Further Action Letter
Action Type:	ENFORCEMENT
Date :	4/15/2016
Action:	Staff Letter
Action Type:	RESPONSE
Date :	3/31/2016
Action:	Well Destruction Report
Action Type:	ENFORCEMENT
Date :	1/19/2016
Action:	Staff Letter
Action Type:	RESPONSE
Date :	12/23/2015
Action:	Fact Sheets - Public Participation
Action Type:	RESPONSE
Date :	10/28/2015
Action:	Correspondence
Action Type:	RESPONSE
Date :	10/27/2015
Action:	Correspondence
Action Type:	ENFORCEMENT
Date :	10/20/2015
Action:	Staff Letter
Action Type:	RESPONSE
Date :	10/5/2015
Action:	Request for Closure - Regulator Responded
Action Type:	ENFORCEMENT
Date :	5/18/2015
Action:	Clean Up Fund - Case Closure Review Summary Report (RSR)
Action Type:	ENFORCEMENT
Date :	1/7/2015
Action:	Staff Letter

Map Key	Number of Records	Direction	Distance (mi/ft)	Elev/Diff (ft)	Site	DB
Action Type:		RESPONSE				
Date :		2/28/2014				
Action:		Site Assessment Report				
Action Type:		ENFORCEMENT				
Date :		10/15/2013				
Action:		Staff Letter				
Action Type:		RESPONSE				
Date :		6/28/2013				
Action:		Remedial Progress Report				
Action Type:		RESPONSE				
Date :		3/29/2013				
Action:		Other Workplan - Regulator Responded				
Action Type:		ENFORCEMENT				
Date :		1/23/2013				
Action:		Staff Letter				
Action Type:		RESPONSE				
Date :		9/2/2011				
Action:		Preliminary Site Assessment Workplan				
Action Type:		ENFORCEMENT				
Date :		7/28/2011				
Action:		Staff Letter				
Action Type:		RESPONSE				
Date :		4/30/2010				
Action:		Monitoring Report - Semi-Annually				
Action Type:		RESPONSE				
Date :		1/7/2010				
Action:		Site Assessment Report				
Action Type:		ENFORCEMENT				
Date :		11/18/2009				
Action:		Staff Letter				
Action Type:		ENFORCEMENT				
Date :		11/18/2009				
Action:		Staff Letter - #90028111				
Action Type:		ENFORCEMENT				
Date :		11/3/2009				
Action:		Staff Letter				
Action Type:		RESPONSE				
Date :		10/31/2009				
Action:		Monitoring Report - Semi-Annually				
Action Type:		RESPONSE				
Date :		10/1/2009				
Action:		Soil and Water Investigation Report				
Action Type:		RESPONSE				
Date :		9/25/2009				
Action:		Soil and Water Investigation Report				
Action Type:		ENFORCEMENT				
Date :		8/13/2009				
Action:		Staff Letter - #9002318				
Action Type:		RESPONSE				
Date :		7/20/2009				
Action:		Other Report / Document				

Map Key	Number of Records	Direction	Distance (mi/ft)	Elev/Diff (ft)	Site	DB
Action Type:		ENFORCEMENT				
Date :		3/25/2009				
Action:		Staff Letter - #9002523				
Action Type:		RESPONSE				
Date :		11/12/2008				
Action:		Preliminary Site Assessment Workplan - Addendum				
Action Type:		ENFORCEMENT				
Date :		10/1/2008				
Action:		Staff Letter - #8002101				
Action Type:		ENFORCEMENT				
Date :		6/3/2005				
Action:		Other Report				
Action Type:		RESPONSE				
Date :		6/3/2005				
Action:		Other Report / Document				
Action Type:		ENFORCEMENT				
Date :		6/30/2004				
Action:		Warning Letter - #44236				
Action Type:		RESPONSE				
Date :		2/10/2003				
Action:		Monitoring Report - Quarterly				
Action Type:		RESPONSE				
Date :		1/20/2003				
Action:		Soil and Water Investigation Workplan				
Action Type:		ENFORCEMENT				
Date :		11/12/2002				
Action:		Staff Letter - #38953				
Action Type:		RESPONSE				
Date :		3/22/2002				
Action:		Monitoring Report - Quarterly				
Action Type:		ENFORCEMENT				
Date :		3/8/2002				
Action:		Staff Letter - #27902				
Action Type:		RESPONSE				
Date :		11/26/2001				
Action:		Monitoring Report - Quarterly				
Action Type:		ENFORCEMENT				
Date :		11/15/2001				
Action:		Staff Letter - #27900				
Action Type:		RESPONSE				
Date :		7/26/2000				
Action:		Soil and Water Investigation Workplan				
Action Type:		ENFORCEMENT				
Date :		6/21/2000				
Action:		Staff Letter - #27897				
Action Type:		RESPONSE				
Date :		5/24/2000				
Action:		Monitoring Report - Quarterly				
Action Type:		RESPONSE				
Date :		5/23/2000				
Action:		Well Installation Report				
Action Type:		RESPONSE				

Map Key	Number of Records	Direction	Distance (mi/ft)	Elev/Diff (ft)	Site	DB
Date :		10/4/1999				
Action:		Soil and Water Investigation Report				
Action Type:		ENFORCEMENT				
Date :		8/16/1999				
Action:		Staff Letter - #27895				
Action Type:		RESPONSE				
Date :		4/12/1999				
Action:		Other Report / Document				
Action Type:		RESPONSE				
Date :		12/30/1998				
Action:		Soil and Water Investigation Workplan				
Action Type:		RESPONSE				
Date :		12/30/1998				
Action:		Other Workplan				
Action Type:		ENFORCEMENT				
Date :		11/18/1998				
Action:		Staff Letter - #27893				
Action Type:		RESPONSE				
Date :		8/5/1998				
Action:		Monitoring Report - Quarterly				
Action Type:		ENFORCEMENT				
Date :		6/4/1998				
Action:		Staff Letter - #27891				
Action Type:		RESPONSE				
Date :		7/15/1991				
Action:		Site Assessment Report				
Action Type:		RESPONSE				
Date :		4/24/1990				
Action:		Other Report / Document				
Action Type:		RESPONSE				
Date :		12/11/1989				
Action:		Tank Removal Report / UST Sampling Report				
Action Type:		ENFORCEMENT				
Date :		12/1/1989				
Action:		Notice of Responsibility - #39985				
Action Type:		RESPONSE				
Date :		10/13/1984				
Action:		Unauthorized Release Form				
Action Type:		REMEDIATION				
Date :		9/28/1984				
Action:		Excavation				
Action Type:		RESPONSE				
Date :		9/27/1984				
Action:		Other Report / Document				
Action Type:		Other				
Date :		9/21/1984				
Action:		Leak Discovery				
Action Type:		Other				
Date :		9/21/1984				
Action:		Leak Reported				
Action Type:		Other				
Date :		9/21/1984				

Map Key	Number of Records	Direction	Distance (mi/ft)	Elev/Diff (ft)	Site	DB
---------	-------------------	-----------	------------------	----------------	------	----

Action: Leak Stopped

Action Type: RESPONSE

Date : 1/1/1984

Action: Correspondence

LUST Cleanup Sites from GeoTracker Cleanup Sites Data Download - Regulatory Contacts

Contact Type: Regional Board Caseworker Address: 1515 CLAY ST SUITE 1400

Contact Name: Regional Water Board Email:

City: OAKLAND Phone No:

Organization Name: SAN FRANCISCO BAY RWQCB (REGION 2)

LUST Cleanup Sites from GeoTracker Cleanup Sites Data Download - Status History

Status: Completed - Case Closed

Status Date: 9/15/2016

Status: Open - Eligible for Closure

Status Date: 7/16/2015

Status: Open - Site Assessment

Status Date: 11/23/2009

Status: Open - Site Assessment

Status Date: 1/28/1991

Status: Open - Site Assessment

Status Date: 9/26/1984

Status: Open - Case Begin Date

Status Date: 9/26/1984

LUST Sites from GeoTracker Search - Regulatory Profile

Site Facility Name: MOE'S ARCO Potential COC: GASOLINE, MTBE / TBA / OTHER FUEL OXYGENATES

Site Facility Type: LUST CLEANUP SITE Facility Type:

Cleanup Status: COMPLETED - CASE CLOSED Composting Method:

Project Status: Address: 1604 MCKEE ROAD

WDR Place Type: City: SAN JOSE

WDR File: Zip: 95116

WDR Order: County: SANTA CLARA

CUF Priority Assig: C CUF Claim: 14388

CUF Amount Paid: \$54,566

File Location: ALL FILES ARE ON GEOTRACKER OR IN THE LOCAL AGENCY DATABASE

Designated Beneficial Use: MUN, AGR, IND, PROC

Project Oversight Agencies:

Report Link: https://geotracker.waterboards.ca.gov/profile_report?global_id=T0608500945

Cleanup Status Detail: COMPLETED - CASE CLOSED AS OF 9/15/2016

Cleanup History Link: https://geotracker.waterboards.ca.gov/profile_report_include?global_id=T0608500945&tabname=regulatoryhistory

Potential Media of Concern: INDOOR AIR, OTHER GROUNDWATER (USES OTHER THAN DRINKING WATER), SOIL VAPOR

User Defined Beneficial Use:

DWR GW Sub Basin: Santa Clara Valley - Santa Clara (2-009.02)

Calwater Watershed Name: Santa Clara - Coyote Creek (205.30)

Post Closure Site Management:

Future Land Use:

Cleanup Oversight Agencies: SANTA CLARA COUNTY LOP (LEAD) - CASE #: 07S1E04G01f
SAN FRANCISCO BAY RWQCB (REGION 2) - CASE #: 06-088
CASEWORKER: Regional Water Board

Gndwater Monitoring Freque: # OF WELLS MONITORED - SEMI-ANNUALLY : 2

Designated Beneficial Use: Municipal and Domestic Supply, Agricultural Supply, Industrial Service Supply, Industrial Process Supply

Desc:

Site History:

As of October 6, 2012- Based on the current trends of contaminants of concern and due to low residual concentrations of petroleum compounds in soil

Map Key	Number of Records	Direction	Distance (mi/ft)	Elev/Diff (ft)	Site	DB
----------------	--------------------------	------------------	-------------------------	-----------------------	-------------	-----------

and groundwater at this site as documented in the most recent groundwater monitoring report dated March 19, 2010, and in the supplemental soil and groundwater investigation report dated August 31, 2011, this case qualifies for low-threat regulatory closure.

LUST Sites from GeoTracker Search - Cleanup Status History

Status:	Completed - Case Closed
Date :	9/15/2016
Status:	Open - Eligible for Closure
Date :	7/16/2015
Status:	Open - Site Assessment
Date :	11/23/2009
Status:	Open - Site Assessment
Date :	1/28/1991
Status:	Open - Case Begin Date
Date :	9/26/1984
Status:	Open - Site Assessment
Date :	9/26/1984

Sites from GeoTracker Search - Cleanup Action Report

Action Type:	EXCAVATION	Begin Date:	9/28/1984
Phase:	Soil, Water	End Date:	9/28/1984
Contaminant Mass Removed:			
Description:	60 cubic yards of soil and 3,400 gallons of contaminated liquid were removed from the site at the time that the USTs were replaced in September 1984. MTBE is also a COC, but presumably not addressed by the 1984 remedial action.		

Sites from GeoTracker Search - Regulatory Activities

Action Type:	Other Regulatory Actions
Action Date:	9/15/2016
Received Issue Date:	9/15/2016
Action:	Closure/No Further Action Letter
Doc Link:	https://geotracker.waterboards.ca.gov/view_documents?global_id=T0608500945&enforcement_id=6298779&temptable=ENFORCEMENT
Title Description Comments:	

Action Type:	Other Regulatory Actions
Action Date:	4/15/2016
Received Issue Date:	4/15/2016
Action:	Staff Letter
Doc Link:	https://geotracker.waterboards.ca.gov/view_documents?global_id=T0608500945&enforcement_id=6282389&temptable=ENFORCEMENT
Title Description Comments:	

Well Destruction Report - Out Of Compliance

Action Type:	Other Regulatory Actions
Action Date:	1/19/2016
Received Issue Date:	1/19/2016
Action:	Staff Letter
Doc Link:	https://geotracker.waterboards.ca.gov/view_documents?global_id=T0608500945&enforcement_id=6273071&temptable=ENFORCEMENT
Title Description Comments:	

Well Destruction and Waste Removal Report

Action Type:	Response Requested - Other
---------------------	----------------------------

Map Key	Number of Records	Direction	Distance (mi/ft)	Elev/Diff (ft)	Site	DB
----------------	--------------------------	------------------	-------------------------	-----------------------	-------------	-----------

Action Date: 12/23/2015
Received Issue Date: 12/23/2016
Action: Fact Sheets - Public Participation
Doc Link:
Title Description Comments:

Public Comment Period to Close December 23, 2015. - No comments received.

Action Type: Response Requested - Other
Action Date: 10/28/2015
Received Issue Date: 10/28/2015
Action: Correspondence
Doc Link: https://geotracker.waterboards.ca.gov/view_documents_all?global_id=T0608500945&doc_id=5866163
Title Description Comments:

RETURNED TO SENDER

Action Type: Response Requested - Other
Action Date: 10/27/2015
Received Issue Date: 10/27/2015
Action: Correspondence
Doc Link: https://geotracker.waterboards.ca.gov/view_documents_all?global_id=T0608500945&doc_id=5866148
Title Description Comments:

RETURNED TO SENDER

Action Type: Other Regulatory Actions
Action Date: 10/20/2015
Received Issue Date: 10/20/2015
Action: Staff Letter
Doc Link: https://geotracker.waterboards.ca.gov/view_documents?global_id=T0608500945&enforcement_id=6264770&temptable=ENFORCEMENT
Title Description Comments:

Public Notification of Intent to Close Case and Notice of 60-Day Public Comment Period

Action Type: Response Requested - Other
Action Date: 10/5/2015
Received Issue Date: 10/5/2015
Action: Request for Closure - Regulator Responded
Doc Link: https://geotracker.waterboards.ca.gov/view_documents_all?global_id=T0608500945&doc_id=5863173
Title Description Comments:

Limited Site Assessment Report -- Request for Case Closure (Report #4312) - DEH is closing case. DEH response is to issue public notification of intent to close case.

Action Type: Other Regulatory Actions
Action Date: 5/18/2015
Received Issue Date: 5/18/2015
Action: Clean Up Fund - Case Closure Review Summary Report (RSR)
Doc Link: https://geotracker.waterboards.ca.gov/view_documents?global_id=T0608500945&enforcement_id=6245251&temptable=ENFORCEMENT
Title Description Comments:

14388 1ST RSR RATIONALE FOR CLOSURE MARCH 2015

Action Type: Other Regulatory Actions
Action Date: 1/7/2015
Received Issue Date: 1/7/2015
Action: Staff Letter
Doc Link: https://geotracker.waterboards.ca.gov/view_documents?global_id=T0608500945&enforcement_id=6232560&temptable=ENFORCEMENT
Title Description Comments:

Site Assessment Report and Out of Compliance

<i>Map Key</i>	<i>Number of Records</i>	<i>Direction</i>	<i>Distance (mi/ft)</i>	<i>Elev/Diff (ft)</i>	<i>Site</i>	<i>DB</i>
----------------	--------------------------	------------------	-------------------------	-----------------------	-------------	-----------

Action Type: Other Regulatory Actions
Action Date: 10/15/2013
Received Issue Date: 10/15/2013
Action: Staff Letter
Doc Link: https://geotracker.waterboards.ca.gov/view_documents?global_id=T0608500945&enforcement_id=6179063&temptable=ENFORCEMENT

Title Description Comments:

Site Assessment Report

Action Type: Response Requested - Reports
Action Date: 6/28/2013
Received Issue Date: 6/28/2013
Action: Remedial Progress Report
Doc Link: https://geotracker.waterboards.ca.gov/view_documents_all?global_id=T0608500945&doc_id=5922546

Title Description Comments:

Remediation Progress Report 06/28/2013

Action Type: Response Requested - Workplans
Action Date: 3/29/2013
Received Issue Date: 4/9/2013
Action: Other Workplan - Regulator Responded
Doc Link: https://geotracker.waterboards.ca.gov/view_documents_all?global_id=T0608500945&doc_id=5760992

Title Description Comments:

Work Plan to Address LTCP Issues Not Met - Concur. The Limited Site Assessment Report does not include all portions of the approved scope of work as outlined in the Work Plan to Address Low-Threat UST Case Closure Criteria. See Directive Letter dated October 15, 2013. Work was discussed verbally prior to correspondence.

Action Type: Other Regulatory Actions
Action Date: 1/23/2013
Received Issue Date: 1/23/2013
Action: Staff Letter
Doc Link: https://geotracker.waterboards.ca.gov/view_documents?global_id=T0608500945&enforcement_id=6147765&temptable=ENFORCEMENT

Title Description Comments:

Work Plan to Address LTCP Issues Not Met

Action Type: Response Requested - Workplans
Action Date: 9/2/2011
Received Issue Date: 9/1/2011
Action: Preliminary Site Assessment Workplan
Doc Link:

Title Description Comments:

Action Type: Other Regulatory Actions
Action Date: 7/28/2011
Received Issue Date: 7/28/2011
Action: Staff Letter
Doc Link: https://geotracker.waterboards.ca.gov/view_documents?global_id=T0608500945&enforcement_id=6093818&temptable=ENFORCEMENT

Title Description Comments:

Workplan for Additional Site Assessment

Action Type: Response Requested - Reports
Action Date: 4/30/2010
Received Issue Date: 5/12/2010
Action: Monitoring Report - Semi-Annually
Doc Link:

Title Description Comments:

Map Key	Number of Records	Direction	Distance (mi/ft)	Elev/Diff (ft)	Site	DB
----------------	--------------------------	------------------	-------------------------	-----------------------	-------------	-----------

First Quarter Semi-Annual Groundwater Monitoring Report

Action Type: Response Requested - Reports
Action Date: 1/7/2010
Received Issue Date: 1/7/2010
Action: Site Assessment Report
Doc Link:
Title Description Comments:

Additional Site Assessment Report - Install Well on Ann Darling Elementary School Property

Action Type: Other Regulatory Actions
Action Date: 11/18/2009
Received Issue Date: 11/18/2009
Action: Staff Letter
Doc Link: https://geotracker.waterboards.ca.gov/view_documents?global_id=T0608500945&enforcement_id=6035979&temptable=ENFORCEMENT
Title Description Comments:

Action Type: Other Regulatory Actions
Action Date: 11/18/2009
Received Issue Date: 11/18/2009
Action: Staff Letter - #90028111
Doc Link: https://geotracker.waterboards.ca.gov/view_documents?global_id=T0608500945&enforcement_id=6035886&temptable=ENFORCEMENT
Title Description Comments:

Additional Off-Sie Assessment

Action Type: Other Regulatory Actions
Action Date: 11/3/2009
Received Issue Date: 11/3/2009
Action: Staff Letter
Doc Link: https://geotracker.waterboards.ca.gov/view_documents?global_id=T0608500945&enforcement_id=6035982&temptable=ENFORCEMENT
Title Description Comments:

Action Type: Response Requested - Reports
Action Date: 10/31/2009
Received Issue Date: 10/1/2009
Action: Monitoring Report - Semi-Annually
Doc Link:
Title Description Comments:

Third Quarter Semi Annual GW Monitoring Report

Action Type: Response Requested - Reports
Action Date: *10/1/2009
Received Issue Date: 10/1/2009
Action: Soil and Water Investigation Report
Doc Link:
Title Description Comments:

Report - Additional Site Assessment - Report due date was extended because of negotiations with off-site property owner. Off-site investigation on Ann Darling Elementary School property to be presented in Report due on January 7, 2009.

Action Type: Response Requested - Reports
Action Date: 9/25/2009
Received Issue Date: 9/25/2009
Action: Soil and Water Investigation Report
Doc Link: https://geotracker.waterboards.ca.gov/view_documents_all?global_id=T0608500945&doc_id=5922549
Title Description Comments:

Map Key	Number of Records	Direction	Distance (mi/ft)	Elev/Diff (ft)	Site	DB
----------------	--------------------------	------------------	-------------------------	-----------------------	-------------	-----------

Soil & Water Investigation Report 09/25/2009 - 08/31/2011

Action Type: Other Regulatory Actions
Action Date: 8/13/2009
Received Issue Date: 8/13/2009
Action: Staff Letter - #9002318
Doc Link: https://geotracker.waterboards.ca.gov/view_documents?global_id=T0608500945&enforcement_id=6027532&temptable=ENFORCEMENT

Title Description Comments:

Semi Annual Monitoring Report

Action Type: Response Requested - Other
Action Date: 7/20/2009
Received Issue Date: 7/20/2009
Action: Other Report / Document
Doc Link: https://geotracker.waterboards.ca.gov/view_documents_all?global_id=T0608500945&doc_id=5922548

Title Description Comments:

State Information 07/20/2009

Action Type: Other Regulatory Actions
Action Date: 3/25/2009
Received Issue Date: 3/25/2009
Action: Staff Letter - #9002523
Doc Link: https://geotracker.waterboards.ca.gov/view_documents?global_id=T0608500945&enforcement_id=6007738&temptable=ENFORCEMENT

Title Description Comments:

Approval of Workplan - Additional Site Assessment

Action Type: Response Requested - Workplans
Action Date: 11/12/2008
Received Issue Date: 11/10/2008
Action: Preliminary Site Assessment Workplan - Addendum
Doc Link: https://geotracker.waterboards.ca.gov/view_documents?global_id=T0608500945&enforcement_id=5989418&temptable=ENFORCEMENT

Title Description Comments:

Work Plan - Additional Site Assessment

Action Type: Other Regulatory Actions
Action Date: 10/1/2008
Received Issue Date: 10/1/2008
Action: Staff Letter - #8002101
Doc Link: https://geotracker.waterboards.ca.gov/view_documents?global_id=T0608500945&enforcement_id=5989418&temptable=ENFORCEMENT

Title Description Comments:

Work Plan - Additional Site Assessment

Action Type: Reports
Action Date: 6/3/2005
Received Issue Date: 6/3/2005
Action: Other Report
Doc Link: https://geotracker.waterboards.ca.gov/view_documents?global_id=T0608500945&enforcement_id=6321856&temptable=ENFORCEMENT

Title Description Comments:

Map & Metroscan Information 06/03/2005

Action Type: Response Requested - Other
Action Date: 6/3/2005
Received Issue Date: 6/3/2005
Action: Other Report / Document

Map Key	Number of Records	Direction	Distance (mi/ft)	Elev/Diff (ft)	Site	DB
Doc Link:					https://geotracker.waterboards.ca.gov/view_documents_all?global_id=T0608500945&doc_id=5922545	
Title Description Comments:						
					Phone Log 06/03/2005	
Action Type:					Enforcement/Orders	
Action Date:					6/30/2004	
Received Issue Date:					6/30/2004	
Action:					Warning Letter - #44236	
Doc Link:						
Title Description Comments:						
Action Type:					Other Regulatory Actions	
Action Date:					11/12/2002	
Received Issue Date:					11/12/2002	
Action:					Staff Letter - #38953	
Doc Link:						
Title Description Comments:						
Action Type:					Response Requested - Reports	
Action Date:					3/22/2002	
Received Issue Date:					3/22/2002	
Action:					Monitoring Report - Quarterly	
Doc Link:						
Title Description Comments:						
					Monitoring Report - Quarterly	
Action Type:					Other Regulatory Actions	
Action Date:					3/8/2002	
Received Issue Date:					3/8/2002	
Action:					Staff Letter - #27902	
Doc Link:						
Title Description Comments:						
Action Type:					Response Requested - Reports	
Action Date:					11/26/2001	
Received Issue Date:					11/26/2001	
Action:					Monitoring Report - Quarterly	
Doc Link:						
Title Description Comments:						
					Monitoring Report - Quarterly	
Action Type:					Other Regulatory Actions	
Action Date:					11/15/2001	
Received Issue Date:					11/15/2001	
Action:					Staff Letter - #27900	
Doc Link:						
Title Description Comments:						
Action Type:					Other Regulatory Actions	
Action Date:					6/21/2000	
Received Issue Date:					6/21/2000	
Action:					Staff Letter - #27897	
Doc Link:						
Title Description Comments:						
Action Type:					Response Requested - Reports	
Action Date:					5/24/2000	
Received Issue Date:					5/24/2000	
Action:					Monitoring Report - Quarterly	

Map Key	Number of Records	Direction	Distance (mi/ft)	Elev/Diff (ft)	Site	DB
Doc Link:					https://geotracker.waterboards.ca.gov/view_documents_all?global_id=T0608500945&doc_id=5922542	
Title Description Comments:	GW Monitoring Report 05/24/2000 - 08/21/2011					
Action Type:					Response Requested - Reports	
Action Date:					5/23/2000	
Received Issue Date:					5/23/2000	
Action:					Well Installation Report	
Doc Link:					https://geotracker.waterboards.ca.gov/view_documents_all?global_id=T0608500945&doc_id=5922553	
Title Description Comments:	Well Construction Application 05/23/2000					
Action Type:					Response Requested - Reports	
Action Date:					10/4/1999	
Received Issue Date:					6/5/2000	
Action:					Soil and Water Investigation Report	
Doc Link:						
Title Description Comments:	Soil and Water Investigation Report					
Action Type:					Other Regulatory Actions	
Action Date:					8/16/1999	
Received Issue Date:					8/16/1999	
Action:					Staff Letter - #27895	
Doc Link:						
Title Description Comments:						
Action Type:					Response Requested - Other	
Action Date:					4/12/1999	
Received Issue Date:					4/12/1999	
Action:					Other Report / Document	
Doc Link:					https://geotracker.waterboards.ca.gov/view_documents_all?global_id=T0608500945&doc_id=5922552	
Title Description Comments:	UST Sampling Report 04/12/1999					
Action Type:					Response Requested - Workplans	
Action Date:					12/30/1998	
Received Issue Date:					4/14/1999	
Action:					Soil and Water Investigation Workplan	
Doc Link:						
Title Description Comments:	Soil and Water Investigation Workplan					
Action Type:					Response Requested - Workplans	
Action Date:					12/30/1998	
Received Issue Date:					12/30/1998	
Action:					Other Workplan	
Doc Link:					https://geotracker.waterboards.ca.gov/view_documents_all?global_id=T0608500945&doc_id=5922554	
Title Description Comments:	Work Plan 12/30/1998 - 04/09/2013					
Action Type:					Other Regulatory Actions	
Action Date:					11/18/1998	
Received Issue Date:					11/18/1998	
Action:					Staff Letter - #27893	
Doc Link:						
Title Description Comments:						

Map Key	Number of Records	Direction	Distance (mi/ft)	Elev/Diff (ft)	Site	DB
Action Type:					Response Requested - Reports	
Action Date:					8/5/1998	
Received Issue Date:					10/28/1998	
Action:					Monitoring Report - Quarterly	
Doc Link:						
Title Description Comments:						
					Monitoring Report - Quarterly	
Action Type:					Other Regulatory Actions	
Action Date:					6/4/1998	
Received Issue Date:					6/4/1998	
Action:					Staff Letter - #27891	
Doc Link:						
Title Description Comments:						
Action Type:					Response Requested - Reports	
Action Date:					7/15/1991	
Received Issue Date:					7/15/1991	
Action:					Site Assessment Report	
Doc Link:					https://geotracker.waterboards.ca.gov/view_documents_all?global_id=T0608500945&doc_id=5922547	
Title Description Comments:						
					Site Summary 07/15/1991	
Action Type:					Response Requested - Other	
Action Date:					4/24/1990	
Received Issue Date:					4/24/1990	
Action:					Other Report / Document	
Doc Link:					https://geotracker.waterboards.ca.gov/view_documents_all?global_id=T0608500945&doc_id=5922543	
Title Description Comments:						
					Miscellaneous Reportr 04/24/1990	
Action Type:					Response Requested - Reports	
Action Date:					12/11/1989	
Received Issue Date:					12/11/1989	
Action:					Tank Removal Report / UST Sampling Report	
Doc Link:					https://geotracker.waterboards.ca.gov/view_documents_all?global_id=T0608500945&doc_id=5922550	
Title Description Comments:						
					Tank Removal Report 12/11/1989 - 05/05/1999	
Action Type:					Notices	
Action Date:					12/1/1989	
Received Issue Date:					12/1/1989	
Action:					Notice of Responsibility - #39985	
Doc Link:						
Title Description Comments:						
Action Type:					Response Requested - Other	
Action Date:					10/13/1984	
Received Issue Date:					10/13/1984	
Action:					Unauthorized Release Form	
Doc Link:					https://geotracker.waterboards.ca.gov/view_documents_all?global_id=T0608500945&doc_id=5922551	
Title Description Comments:						
					Unauthorized Release Form 10/13/1984 - 04/27/1999	
Action Type:					Response Requested - Other	
Action Date:					9/27/1984	
Received Issue Date:					9/27/1984	

Map Key	Number of Records	Direction	Distance (mi/ft)	Elev/Diff (ft)	Site	DB
Action:		Other Report / Document				
Doc Link:		https://geotracker.waterboards.ca.gov/view_documents_all?global_id=T0608500945&doc_id=5922544				
Title Description Comments:		Miscellaneous Sample Results 09/27/1984 - 04/16/2001				
Action Type:		Response Requested - Other				
Action Date:		1/1/1984				
Received Issue Date:		1/1/1984				
Action:		Correspondence				
Doc Link:		https://geotracker.waterboards.ca.gov/view_documents_all?global_id=T0608500945&doc_id=5922541				
Title Description Comments:		Correspondence 1984				
Action Type:		Cleanup Action				
Action Date:		9/28/1984				
Received Issue Date:						
Action:		Excavation				
Doc Link:						
Title Description Comments:		60 cubic yards of soil and 3,400 gallons of contaminated liquid were removed from the site at the time that the USTs were replaced in September 1984. MTBE is also a COC, but presumably not addressed by the 1984 remedial action.				
Action Type:		Leak Action				
Action Date:		9/21/1984				
Received Issue Date:						
Action:		Leak Discovery				
Doc Link:						
Title Description Comments:						
Action Type:		Leak Action				
Action Date:		9/21/1984				
Received Issue Date:						
Action:		Leak Reported				
Doc Link:						
Title Description Comments:						
Action Type:		Leak Action				
Action Date:		9/21/1984				
Received Issue Date:						
Action:		Leak Stopped				
Doc Link:						
Title Description Comments:						
Action Type:		Response Requested - Reports				
Action Date:		2/28/2014				
Received Issue Date:						
Action:		Site Assessment Report				
Doc Link:						
Title Description Comments:		Site Assessment Report				
Action Type:		Response Requested - Reports				
Action Date:		2/10/2003				
Received Issue Date:						
Action:		Monitoring Report - Quarterly				
Doc Link:						
Title Description Comments:		Monitoring Report - Quarterly				

Action Type: Response Requested - Reports
Action Date: 3/31/2016
Received Issue Date:
Action: Well Destruction Report
Doc Link:
Title Description Comments:

Action Type: Response Requested - Workplans
Action Date: 1/20/2003
Received Issue Date:
Action: Soil and Water Investigation Workplan
Doc Link:
Title Description Comments:

Soil and Water Investigation Workplan

Action Type: Response Requested - Workplans
Action Date: 7/26/2000
Received Issue Date:
Action: Soil and Water Investigation Workplan
Doc Link:
Title Description Comments:

Soil and Water Investigation Workplan

Sites from GeoTracker Search - Site Maps

Title: LOG FOR WELL MW-5 (MW-5)
Link: https://geotracker.waterboards.ca.gov/esi/uploads/geo_bore/6713239312/T0608500945.PDF
Size : 19 KB
Submitted By: WELLTEST, INC. (AUTH_RP)
Submitted: 8/22/2011*

Title: GEO_MAP
Link: https://geotracker.waterboards.ca.gov/esi/uploads/geo_map/6149377286/T0608500945.PDF
Size : 40 KB
Submitted By: WELLTEST, INC. (AUTH_RP)
Submitted: 1/7/2010

Title: LOG FOR WELL MW-3 (MW-3)
Link: https://geotracker.waterboards.ca.gov/esi/uploads/geo_bore/4477041959/T0608500945.PDF
Size : 61 KB
Submitted By: WELLTEST, INC. (AUTH_RP)
Submitted: 10/1/2009

Title: LOG FOR WELL MW-4 (MW-4)
Link: https://geotracker.waterboards.ca.gov/esi/uploads/geo_bore/1739660978/T0608500945.PDF
Size : 53 KB
Submitted By: WELLTEST, INC. (AUTH_RP)
Submitted: 10/1/2009

Title: GEO_BORE (MW-1)
Link: https://geotracker.waterboards.ca.gov/esi/uploads/geo_bore/1957920908/T0608500945.pdf
Size : 78 KB
Submitted By: GEORESTORATION (AUTH_RP)
Submitted: 4/9/2008

Title: GEO_BORE (MW-2)
Link: https://geotracker.waterboards.ca.gov/esi/uploads/geo_bore/6202130973/T0608500945.pdf
Size : 78 KB
Submitted By: GEORESTORATION (AUTH_RP)
Submitted: 4/9/2008

Title: GEO_MAP

Map Key	Number of Records	Direction	Distance (mi/ft)	Elev/Diff (ft)	Site	DB
Link:					https://geotracker.waterboards.ca.gov/esi/uploads/geo_map/7564572989/T0608500945.pdf	
Size :					27 KB	
Submitted By:					WELLTEST, INC. (AUTH_RP)	
Submitted:					3/5/2004*	

Sites from GeoTracker Search - Documents

Document Type:	Site Documents	Size :	
Document Date:	9/15/2016	Submitted By:	CANDACE GARCIA (REGULATOR)
Type:	CLOSURE/NO FURTHER ACTION LETTER	Submitted:	
Title:	CLOSURE/NO FURTHER ACTION LETTER		
Title Link:	https://geotracker.waterboards.ca.gov/view_documents?global_id=T0608500945&enforcement_id=6298779		
Document Type:	Site Documents	Size :	18,509 KB
Document Date:	6/30/2016*	Submitted By:	WELLTEST, INC. (AUTH_RP)
Type:	WELL DESTRUCTION REPORT	Submitted:	
Title:	WELL DESTRUCTION AND WASTE REMOVAL DOCUMENTATION REPORT (REPORT #5076)		
Title Link:	https://geotracker.waterboards.ca.gov/esi/uploads/geo_report/1110544562/T0608500945.PDF		
Document Type:	Site Documents	Size :	
Document Date:	4/15/2016	Submitted By:	CANDACE GARCIA (REGULATOR)
Type:	STAFF LETTER	Submitted:	
Title:	WELL DESTRUCTION REPORT - OUT OF COMPLIANCE		
Title Link:	https://geotracker.waterboards.ca.gov/view_documents?global_id=T0608500945&enforcement_id=6282389		
Document Type:	Site Documents	Size :	
Document Date:	1/19/2016	Submitted By:	CANDACE GARCIA (REGULATOR)
Type:	STAFF LETTER	Submitted:	
Title:	WELL DESTRUCTION AND WASTE REMOVAL REPORT		
Title Link:	https://geotracker.waterboards.ca.gov/view_documents?global_id=T0608500945&enforcement_id=6273071		
Document Type:	Site Documents	Size :	
Document Date:	10/28/2015	Submitted By:	CANDACE GARCIA (REGULATOR)
Type:	CORRESPONDENCE	Submitted:	
Title:	RETURNED TO SENDER		
Title Link:	https://geotracker.waterboards.ca.gov/view_documents?global_id=T0608500945&document_id=5866163		
Document Type:	Site Documents	Size :	
Document Date:	10/27/2015	Submitted By:	CANDACE GARCIA (REGULATOR)
Type:	CORRESPONDENCE	Submitted:	
Title:	RETURNED TO SENDER		
Title Link:	https://geotracker.waterboards.ca.gov/view_documents?global_id=T0608500945&document_id=5866148		
Document Type:	Site Documents	Size :	
Document Date:	10/20/2015	Submitted By:	CANDACE GARCIA (REGULATOR)
Type:	STAFF LETTER	Submitted:	
Title:	PUBLIC NOTIFICATION OF INTENT TO CLOSE CASE AND NOTICE OF 60-DAY PUBLIC COMMENT PERIOD		
Title Link:	https://geotracker.waterboards.ca.gov/view_documents?global_id=T0608500945&enforcement_id=6264770		
Document Type:	Site Documents	Size :	2,094 KB
Document Date:	10/1/2015	Submitted By:	WELLTEST, INC. (AUTH_RP)
Type:	REQUEST FOR CLOSURE	Submitted:	
Title:	LIMITED SITE ASSESSMENT REPORT -- REQUEST FOR CASE CLOSURE (REPORT #4312)		
Title Link:	https://geotracker.waterboards.ca.gov/esi/uploads/geo_report/1883840978/T0608500945.PDF		
Document Type:	Site Documents	Size :	
Document Date:	5/18/2015	Submitted By:	CARYL SHEEHAN (REGULATOR)
Type:	CLEAN UP FUND - CASE CLOSURE	Submitted:	
	REVIEW SUMMARY REPORT (RSR)		
Title:	14388 1ST RSR RATIONALE FOR CLOSURE MARCH 2015		
Title Link:	https://geotracker.waterboards.ca.gov/view_documents?global_id=T0608500945&enforcement_id=6245251		
Document Type:	Site Documents	Size :	
Document Date:	1/7/2015	Submitted By:	CHRIS WIDMANN (REGULATOR)
Type:	STAFF LETTER	Submitted:	
Title:	SITE ASSESSMENT REPORT AND OUT OF COMPLIANCE		
Title Link:	https://geotracker.waterboards.ca.gov/view_documents?global_id=T0608500945&enforcement_id=6232560		

Map Key	Number of Records	Direction	Distance (mi/ft)	Elev/Diff (ft)	Site	DB
Document Type:	Site Documents				Size :	
Document Date:	10/15/2013				Submitted By:	CHRIS WIDMANN (REGULATOR)
Type:	STAFF LETTER				Submitted:	
Title:	SITE ASSESSMENT REPORT					
Title Link:	https://geotracker.waterboards.ca.gov/view_documents?global_id=T0608500945&enforcement_id=6179063					
Document Type:	Site Documents				Size :	2,098 KB
Document Date:	6/28/2013*				Submitted By:	WELLTEST, INC. (AUTH_RP)
Type:	SITE ASSESSMENT REPORT				Submitted:	
Title:	LIMITED SITE ASSESSMENT REPORT (REPORT #3003)					
Title Link:	https://geotracker.waterboards.ca.gov/esi/uploads/geo_report/2181363940/T0608500945.PDF					
Document Type:	Site Documents				Size :	
Document Date:	6/28/2013				Submitted By:	MICHAEL SCHUSTER (REGULATOR)
Type:	REMEDIAL PROGRESS REPORT				Submitted:	
Title:	REMEDIAL PROGRESS REPORT 06/28/2013					
Title Link:	https://geotracker.waterboards.ca.gov/view_documents?global_id=T0608500945&document_id=5922546					
Document Type:	Site Documents				Size :	2,187 KB
Document Date:	4/9/2013				Submitted By:	WELLTEST, INC. (AUTH_RP)
Type:	SITE INVESTIGATION WORKPLAN				Submitted:	
Title:	WORK PLAN TO ADDRESS LOW-THREAT UST CASE CLOSURE CRITERIA (REPORT #2995)					
Title Link:	https://geotracker.waterboards.ca.gov/esi/uploads/geo_report/5681201994/T0608500945.PDF					
Document Type:	Site Documents				Size :	
Document Date:	1/23/2013				Submitted By:	CHRIS WIDMANN (REGULATOR)
Type:	STAFF LETTER				Submitted:	
Title:	WORK PLAN TO ADDRESS LTCP ISSUES NOT MET					
Title Link:	https://geotracker.waterboards.ca.gov/view_documents?global_id=T0608500945&enforcement_id=6147765					
Document Type:	Site Documents				Size :	1,981 KB
Document Date:	8/31/2011*				Submitted By:	WELLTEST, INC. (AUTH_RP)
Type:	SOIL AND WATER INVESTIGATION REPORT				Submitted:	
Title:	SUPPLEMENTAL SOIL AND GROUNDWATER INVESTIGATION REPORT (REPORT #2352)					
Title Link:	https://geotracker.waterboards.ca.gov/esi/uploads/geo_report/8844558000/T0608500945.PDF					
Document Type:	Site Documents				Size :	
Document Date:	7/28/2011				Submitted By:	(REGULATOR)
Type:	STAFF LETTER				Submitted:	
Title:	WORKPLAN FOR ADDITIONAL SITE ASSESSMENT					
Title Link:	https://geotracker.waterboards.ca.gov/view_documents?global_id=T0608500945&enforcement_id=6093818					
Document Type:	Monitoring Reports				Size :	1,118 KB
Document Date:	3/19/2010				Submitted By:	WELLTEST, INC. (AUTH_RP)
Type:	MONITORING REPORT - SEMI-ANNUALLY				Submitted:	
Title:	GROUNDWATER MONITORING REPORT - FIRST QUARTER 2010 (REPORT #2233)					
Title Link:	https://geotracker.waterboards.ca.gov/esi/uploads/geo_report/5555741667/T0608500945.PDF					
Document Type:	Site Documents				Size :	1,623 KB
Document Date:	1/7/2010				Submitted By:	WELLTEST, INC. (AUTH_RP)
Type:	WELL INSTALLATION REPORT				Submitted:	
Title:	WELL INSTALLATION REPORT (REPORT #2187)					
Title Link:	https://geotracker.waterboards.ca.gov/esi/uploads/geo_report/4244681119/T0608500945.PDF					
Document Type:	Site Documents				Size :	
Document Date:	11/18/2009				Submitted By:	KRISTI CONG (REGULATOR)
Type:	STAFF LETTER				Submitted:	
Title:	STAFF LETTER					
Title Link:	https://geotracker.waterboards.ca.gov/view_documents?global_id=T0608500945&enforcement_id=6035979					
Document Type:	Site Documents				Size :	
Document Date:	11/18/2009				Submitted By:	KRISTI CONG (REGULATOR)
Type:	STAFF LETTER				Submitted:	
Title:	ADDITIONAL OFF-SIE ASSESSMENT					
Title Link:	https://geotracker.waterboards.ca.gov/view_documents?global_id=T0608500945&enforcement_id=6035886					
Document Type:	Site Documents				Size :	
Document Date:	11/3/2009				Submitted By:	KRISTI CONG (REGULATOR)

Map Key	Number of Records	Direction	Distance (mi/ft)	Elev/Diff (ft)	Site	DB
Type:	STAFF LETTER				Submitted:	
Title:	STAFF LETTER					
Title Link:	https://geotracker.waterboards.ca.gov/view_documents?global_id=T0608500945&enforcement_id=6035982					
Document Type:	Site Documents				Size :	
Document Date:	9/25/2009				Submitted By:	MICHAEL SCHUSTER (REGULATOR)
Type:	SOIL AND WATER INVESTIGATION REPORT				Submitted:	
Title:	SOIL & WATER INVESTIGATION REPORT 09/25/2009 - 08/31/2011					
Title Link:	https://geotracker.waterboards.ca.gov/view_documents?global_id=T0608500945&document_id=5922549					
Document Type:	Site Documents				Size :	1,453 KB
Document Date:	9/25/2009				Submitted By:	WELLTEST, INC. (AUTH_RP)
Type:	SOIL AND WATER INVESTIGATION REPORT				Submitted:	
Title:	GROUNDWATER INVESTIGATION REPORT					
Title Link:	https://geotracker.waterboards.ca.gov/esi/uploads/geo_report/1087960362/T0608500945.PDF					
Document Type:	Site Documents				Size :	
Document Date:	8/13/2009				Submitted By:	KRISTI CONG (REGULATOR)
Type:	STAFF LETTER				Submitted:	
Title:	SEMI ANNUAL MONITORING REPORT					
Title Link:	https://geotracker.waterboards.ca.gov/view_documents?global_id=T0608500945&enforcement_id=6027532					
Document Type:	Site Documents				Size :	
Document Date:	7/20/2009				Submitted By:	MICHAEL SCHUSTER (REGULATOR)
Type:	OTHER REPORT / DOCUMENT				Submitted:	
Title:	STATE INFORMATION 07/20/2009					
Title Link:	https://geotracker.waterboards.ca.gov/view_documents?global_id=T0608500945&document_id=5922548					
Document Type:	Monitoring Reports				Size :	1,111 KB
Document Date:	4/14/2009*				Submitted By:	WELLTEST, INC. (AUTH_RP)
Type:	MONITORING REPORT - QUARTERLY				Submitted:	
Title:	GROUNDWATER MONITORING REPORT - FIRST QUARTER 2009					
Title Link:	https://geotracker.waterboards.ca.gov/esi/uploads/geo_report/7436373054/T0608500945.PDF					
Document Type:	Site Documents				Size :	
Document Date:	3/25/2009				Submitted By:	KRISTI CONG (REGULATOR)
Type:	STAFF LETTER				Submitted:	
Title:	APPROVAL OF WORKPLAN - ADDITIONAL SITE ASSESSMENT					
Title Link:	https://geotracker.waterboards.ca.gov/view_documents?global_id=T0608500945&enforcement_id=6007738					
Document Type:	Monitoring Reports				Size :	1,043 KB
Document Date:	1/28/2009				Submitted By:	WELLTEST, INC. (AUTH_RP)
Type:	MONITORING REPORT - QUARTERLY				Submitted:	
Title:	GROUNDWATER MONITORING REPORT - FOURTH QUARTER 2008					
Title Link:	https://geotracker.waterboards.ca.gov/esi/uploads/geo_report/3187743246/T0608500945.PDF					
Document Type:	Monitoring Reports				Size :	1,181 KB
Document Date:	11/15/2008*				Submitted By:	GEORESTORATION (AUTH_RP)
Type:	MONITORING REPORT - QUARTERLY				Submitted:	
Title:	GROUNDWATER MONITORING REPORT - 2Q-2008					
Title Link:	https://geotracker.waterboards.ca.gov/esi/uploads/geo_report/3509190440/T0608500945.PDF					
Document Type:	Site Documents				Size :	589 KB
Document Date:	11/10/2008				Submitted By:	GEORESTORATION (AUTH_RP)
Type:	OTHER WORKPLAN				Submitted:	
Title:	2008 ADDITIONAL SITE ASSESSMENT WORKPLAN					
Title Link:	https://geotracker.waterboards.ca.gov/esi/uploads/geo_report/5578884303/T0608500945.PDF					
Document Type:	Monitoring Reports				Size :	1,288 KB
Document Date:	10/28/2008				Submitted By:	GEORESTORATION (AUTH_RP)
Type:	MONITORING REPORT - QUARTERLY				Submitted:	
Title:	GROUNDWATER MONITORING REPORT - 2008 THIRD QUARTER					
Title Link:	https://geotracker.waterboards.ca.gov/esi/uploads/geo_report/3309982776/T0608500945.PDF					
Document Type:	Site Documents				Size :	
Document Date:	10/1/2008				Submitted By:	KRISTI CONG (REGULATOR)
Type:	STAFF LETTER				Submitted:	

Map Key	Number of Records	Direction	Distance (mi/ft)	Elev/Diff (ft)	Site	DB
Title:					WORK PLAN - ADDITIONAL SITE ASSESSMENT	
Title Link:					https://geotracker.waterboards.ca.gov/view_documents?global_id=T0608500945&enforcement_id=5989418	
Document Type:	Monitoring Reports			Size :	1,311 KB	
Document Date:	5/20/2008			Submitted By:	GEORESTORATION (AUTH_RP)	
Type:	MONITORING REPORT - QUARTERLY			Submitted:		
Title:					GROUNDWATER MONITORING REPORT - 2003 THIRD QUARTER	
Title Link:					https://geotracker.waterboards.ca.gov/esi/uploads/geo_report/8231403946/T0608500945.PDF	
Document Type:	Monitoring Reports			Size :	3,865 KB	
Document Date:	5/20/2008			Submitted By:	GEORESTORATION (AUTH_RP)	
Type:	MONITORING REPORT - QUARTERLY			Submitted:		
Title:					GROUNDWATER MONITORING REPORT - 2003 FIRST QUARTER	
Title Link:					https://geotracker.waterboards.ca.gov/esi/uploads/geo_report/5264132440/T0608500945.PDF	
Document Type:	Monitoring Reports			Size :	4,487 KB	
Document Date:	5/20/2008			Submitted By:	GEORESTORATION (AUTH_RP)	
Type:	MONITORING REPORT - QUARTERLY			Submitted:		
Title:					GROUNDWATER MONITORING REPORT - 2003 SECOND QUARTER	
Title Link:					https://geotracker.waterboards.ca.gov/esi/uploads/geo_report/2468386590/T0608500945.PDF	
Document Type:	Monitoring Reports			Size :	1,404 KB	
Document Date:	5/20/2008			Submitted By:	GEORESTORATION (AUTH_RP)	
Type:	MONITORING REPORT - QUARTERLY			Submitted:		
Title:					GROUNDWATER MONITORING REPORT - 2003 FOURTH QUARTER	
Title Link:					https://geotracker.waterboards.ca.gov/esi/uploads/geo_report/6514912486/T0608500945.PDF	
Document Type:	Monitoring Reports			Size :	1,335 KB	
Document Date:	5/20/2008			Submitted By:	GEORESTORATION (AUTH_RP)	
Type:	MONITORING REPORT - QUARTERLY			Submitted:		
Title:					GROUNDWATER MONITORING REPORT - 2004 SECOND QUARTER	
Title Link:					https://geotracker.waterboards.ca.gov/esi/uploads/geo_report/6683689951/T0608500945.PDF	
Document Type:	Monitoring Reports			Size :	2,301 KB	
Document Date:	5/20/2008			Submitted By:	GEORESTORATION (AUTH_RP)	
Type:	MONITORING REPORT - QUARTERLY			Submitted:		
Title:					GROUNDWATER MONITORING REPORT - 2006 SECOND QUARTER	
Title Link:					https://geotracker.waterboards.ca.gov/esi/uploads/geo_report/7406372547/T0608500945.PDF	
Document Type:	Monitoring Reports			Size :	1,556 KB	
Document Date:	5/20/2008			Submitted By:	GEORESTORATION (AUTH_RP)	
Type:	MONITORING REPORT - QUARTERLY			Submitted:		
Title:					GROUNDWATER MONITORING REPORT - 2004 FIRST QUARTER	
Title Link:					https://geotracker.waterboards.ca.gov/esi/uploads/geo_report/1529922962/T0608500945.PDF	
Document Type:	Monitoring Reports			Size :	1,133 KB	
Document Date:	5/20/2008			Submitted By:	GEORESTORATION (AUTH_RP)	
Type:	MONITORING REPORT - QUARTERLY			Submitted:		
Title:					GROUNDWATER MONITORING REPORT - 2004 FOURTH QUARTER	
Title Link:					https://geotracker.waterboards.ca.gov/esi/uploads/geo_report/9149199545/T0608500945.PDF	
Document Type:	Monitoring Reports			Size :	1,111 KB	
Document Date:	5/20/2008			Submitted By:	GEORESTORATION (AUTH_RP)	
Type:	MONITORING REPORT - QUARTERLY			Submitted:		
Title:					GROUNDWATER MONITORING REPORT - 2004 THIRD QUARTER	
Title Link:					https://geotracker.waterboards.ca.gov/esi/uploads/geo_report/7509490072/T0608500945.PDF	
Document Type:	Monitoring Reports			Size :	1,035 KB	
Document Date:	4/9/2008			Submitted By:	GEORESTORATION (AUTH_RP)	
Type:	MONITORING REPORT - QUARTERLY			Submitted:		
Title:					GROUNDWATER MONITORING REPORT - 3RD QUARTER 2007	
Title Link:					https://geotracker.waterboards.ca.gov/esi/uploads/geo_report/9496052622/T0608500945.PDF	
Document Type:	Monitoring Reports			Size :	1,001 KB	
Document Date:	4/9/2008			Submitted By:	GEORESTORATION (AUTH_RP)	
Type:	MONITORING REPORT - QUARTERLY			Submitted:		
Title:					GROUNDWATER MONITORING REPORT - 2ND QUARTER 2007	
Title Link:					https://geotracker.waterboards.ca.gov/esi/uploads/geo_report/7872836053/T0608500945.PDF	

Map Key	Number of Records	Direction	Distance (mi/ft)	Elev/Diff (ft)	Site	DB
Document Type:	Monitoring Reports			Size :	902 KB	
Document Date:	4/9/2008			Submitted By:	GEORESTORATION (AUTH_RP)	
Type:	MONITORING REPORT - QUARTERLY			Submitted:		
Title:	GROUNDWATER MONITORING REPORT - 3RD QUARTER 2006					
Title Link:	https://geotracker.waterboards.ca.gov/esi/uploads/geo_report/1743041098/T0608500945.PDF					
Document Type:	Monitoring Reports			Size :	962 KB	
Document Date:	4/9/2008			Submitted By:	GEORESTORATION (AUTH_RP)	
Type:	MONITORING REPORT - QUARTERLY			Submitted:		
Title:	GROUNDWATER MONITORING REPORT - 4TH QUARTER 2007					
Title Link:	https://geotracker.waterboards.ca.gov/esi/uploads/geo_report/3561238169/T0608500945.PDF					
Document Type:	Monitoring Reports			Size :	781 KB	
Document Date:	4/9/2008			Submitted By:	GEORESTORATION (AUTH_RP)	
Type:	MONITORING REPORT - QUARTERLY			Submitted:		
Title:	GROUNDWATER MONITORING REPORT - 4TH QUARTER 2006					
Title Link:	https://geotracker.waterboards.ca.gov/esi/uploads/geo_report/9689407169/T0608500945.PDF					
Document Type:	Monitoring Reports			Size :	888 KB	
Document Date:	4/9/2008			Submitted By:	GEORESTORATION (AUTH_RP)	
Type:	MONITORING REPORT - QUARTERLY			Submitted:		
Title:	GROUNDWATER MONITORING REPORT - 1ST QUARTER 2007					
Title Link:	https://geotracker.waterboards.ca.gov/esi/uploads/geo_report/7923085093/T0608500945.PDF					
Document Type:	Monitoring Reports			Size :	894 KB	
Document Date:	4/9/2008			Submitted By:	GEORESTORATION (AUTH_RP)	
Type:	MONITORING REPORT - QUARTERLY			Submitted:		
Title:	GROUNDWATER MONITORING REPORT - 1ST QUARTER 2008					
Title Link:	https://geotracker.waterboards.ca.gov/esi/uploads/geo_report/5166766107/T0608500945.PDF					
Document Type:	Monitoring Reports			Size :	1,369 KB	
Document Date:	5/11/2006			Submitted By:	GEORESTORATION (AUTH_RP)	
Type:	MONITORING REPORT - QUARTERLY			Submitted:		
Title:	1ST QUARTER 2006 GROUNDWATER MONITORING REPORT					
Title Link:	https://geotracker.waterboards.ca.gov/esi/uploads/geo_report/8964505851/T0608500945.PDF					
Document Type:	Monitoring Reports			Size :	1,123 KB	
Document Date:	12/15/2005			Submitted By:	GEORESTORATION (AUTH_RP)	
Type:	MONITORING REPORT - QUARTERLY			Submitted:		
Title:	3RD QUARTER 2005 GROUNDWATER MONITORING REPORT					
Title Link:	https://geotracker.waterboards.ca.gov/esi/uploads/geo_report/7038327872/T0608500945.PDF					
Document Type:	Monitoring Reports			Size :	2,233 KB	
Document Date:	8/12/2005			Submitted By:	GEORESTORATION (AUTH_RP)	
Type:	MONITORING REPORT - QUARTERLY			Submitted:		
Title:	GROUNDWATER MONITORING REPORT -- 2ND QUARTER 2005					
Title Link:	https://geotracker.waterboards.ca.gov/esi/uploads/geo_report/9064756095/T0608500945.PDF					
Document Type:	Monitoring Reports			Size :	961 KB	
Document Date:	8/12/2005			Submitted By:	GEORESTORATION (AUTH_RP)	
Type:	MONITORING REPORT - QUARTERLY			Submitted:		
Title:	GROUNDWATER MONITORING REPORT -- 1ST QUARTER 2005					
Title Link:	https://geotracker.waterboards.ca.gov/esi/uploads/geo_report/8118009269/T0608500945.PDF					
Document Type:	Site Documents			Size :		
Document Date:	6/3/2005			Submitted By:	MICHAEL SCHUSTER (REGULATOR)	
Type:	OTHER REPORT			Submitted:		
Title:	MAP & METROSCAN INFORMATION 06/03/2005					
Title Link:	https://geotracker.waterboards.ca.gov/view_documents?global_id=T0608500945&enforcement_id=6321856					
Document Type:	Site Documents			Size :		
Document Date:	6/3/2005			Submitted By:	MICHAEL SCHUSTER (REGULATOR)	
Type:	OTHER REPORT / DOCUMENT			Submitted:		
Title:	PHONE LOG 06/03/2005					
Title Link:	https://geotracker.waterboards.ca.gov/view_documents?global_id=T0608500945&document_id=5922545					
Document Type:	Monitoring Reports			Size :	1,143 KB	
Document Date:	5/24/2000			Submitted By:	MICHAEL SCHUSTER (REGULATOR)	
Type:	MONITORING REPORT - QUARTERLY			Submitted:		

Map Key	Number of Records	Direction	Distance (mi/ft)	Elev/Diff (ft)	Site	DB
Title:					GW MONITORING REPORT 05/24/2000 - 08/21/2011 -	
Title Link:					https://geotracker.waterboards.ca.gov/regulators/deliverable_documents/7361683726/GWM%5FR%5F2009%2D04%2D14%2Epdf	
Document Type:	Monitoring Reports			Size :	608 KB	
Document Date:	5/24/2000			Submitted By:	MICHAEL SCHUSTER (REGULATOR)	
Type:	MONITORING REPORT - QUARTERLY			Submitted:		
Title:					GW MONITORING REPORT 05/24/2000 - 08/21/2011 -	
Title Link:					https://geotracker.waterboards.ca.gov/regulators/deliverable_documents/7361683726/GWM%5FR%5F2002%2D03%2D08%2Epdf	
Document Type:	Monitoring Reports			Size :	1,045 KB	
Document Date:	5/24/2000			Submitted By:	MICHAEL SCHUSTER (REGULATOR)	
Type:	MONITORING REPORT - QUARTERLY			Submitted:		
Title:					GW MONITORING REPORT 05/24/2000 - 08/21/2011 -	
Title Link:					https://geotracker.waterboards.ca.gov/regulators/deliverable_documents/7361683726/GWM%5FR%5F2008%2D10%2D17%2Epdf	
Document Type:	Monitoring Reports			Size :	2,416 KB	
Document Date:	5/24/2000			Submitted By:	MICHAEL SCHUSTER (REGULATOR)	
Type:	MONITORING REPORT - QUARTERLY			Submitted:		
Title:					GW MONITORING REPORT 05/24/2000 - 08/21/2011 -	
Title Link:					https://geotracker.waterboards.ca.gov/regulators/deliverable_documents/7361683726/GWM%5FR%5F2006%2D07%2D21%2Epdf	
Document Type:	Monitoring Reports			Size :	970 KB	
Document Date:	5/24/2000			Submitted By:	MICHAEL SCHUSTER (REGULATOR)	
Type:	MONITORING REPORT - QUARTERLY			Submitted:		
Title:					GW MONITORING REPORT 05/24/2000 - 08/21/2011 -	
Title Link:					https://geotracker.waterboards.ca.gov/regulators/deliverable_documents/7361683726/GWM%5FR%5F2006%2D11%2D30%2Epdf	
Document Type:	Monitoring Reports			Size :	1,556 KB	
Document Date:	5/24/2000			Submitted By:	MICHAEL SCHUSTER (REGULATOR)	
Type:	MONITORING REPORT - QUARTERLY			Submitted:		
Title:					GW MONITORING REPORT 05/24/2000 - 08/21/2011 -	
Title Link:					https://geotracker.waterboards.ca.gov/regulators/deliverable_documents/7361683726/GWM%5FR%5F2004%2D08%2D01%2Epdf	
Document Type:	Monitoring Reports			Size :	1,133 KB	
Document Date:	5/24/2000			Submitted By:	MICHAEL SCHUSTER (REGULATOR)	
Type:	MONITORING REPORT - QUARTERLY			Submitted:		
Title:					GW MONITORING REPORT 05/24/2000 - 08/21/2011 -	
Title Link:					https://geotracker.waterboards.ca.gov/regulators/deliverable_documents/7361683726/GWM%5FR%5F2004%2D09%2D23%2Epdf	
Document Type:	Monitoring Reports			Size :	1,151 KB	
Document Date:	5/24/2000			Submitted By:	MICHAEL SCHUSTER (REGULATOR)	
Type:	MONITORING REPORT - QUARTERLY			Submitted:		
Title:					GW MONITORING REPORT 05/24/2000 - 08/21/2011 -	
Title Link:					https://geotracker.waterboards.ca.gov/regulators/deliverable_documents/7361683726/GWM%5FR%5F2005%2D11%2D17%2Epdf	
Document Type:	Monitoring Reports			Size :	671 KB	
Document Date:	5/24/2000			Submitted By:	MICHAEL SCHUSTER (REGULATOR)	
Type:	MONITORING REPORT - QUARTERLY			Submitted:		
Title:					GW MONITORING REPORT 05/24/2000 - 08/21/2011 -	
Title Link:					https://geotracker.waterboards.ca.gov/regulators/deliverable_documents/7361683726/GWM%5FR%5F2001%2D11%2D15%2Epdf	
Document Type:	Monitoring Reports			Size :	3,865 KB	
Document Date:	5/24/2000			Submitted By:	MICHAEL SCHUSTER (REGULATOR)	
Type:	MONITORING REPORT - QUARTERLY			Submitted:		
Title:					GW MONITORING REPORT 05/24/2000 - 08/21/2011 -	
Title Link:					https://geotracker.waterboards.ca.gov/regulators/deliverable_documents/7361683726/GWM%5FR%5F2003%2D02%2D28%2Epdf	
Document Type:	Monitoring Reports			Size :	4,487 KB	
Document Date:	5/24/2000			Submitted By:	MICHAEL SCHUSTER (REGULATOR)	
Type:	MONITORING REPORT - QUARTERLY			Submitted:		

Map Key	Number of Records	Direction	Distance (mi/ft)	Elev/Diff (ft)	Site	DB
Title:		GW MONITORING REPORT 05/24/2000 - 08/21/2011 -				
Title Link:		https://geotracker.waterboards.ca.gov/regulators/deliverable_documents/7361683726/GWM%5FR%5F2003%2D05%2D09%2Epdf				
Document Type:	Monitoring Reports			Size :	849 KB	
Document Date:	5/24/2000			Submitted By:	MICHAEL SCHUSTER (REGULATOR)	
Type:	MONITORING REPORT - QUARTERLY					
Title:	GW MONITORING REPORT 05/24/2000 - 08/21/2011 -					
Title Link:	https://geotracker.waterboards.ca.gov/regulators/deliverable_documents/7361683726/GWM%5FR%5F2007%2D02%2D16%2Epdf					
Document Type:	Monitoring Reports			Size :	961 KB	
Document Date:	5/24/2000			Submitted By:	MICHAEL SCHUSTER (REGULATOR)	
Type:	MONITORING REPORT - QUARTERLY					
Title:	GW MONITORING REPORT 05/24/2000 - 08/21/2011 -					
Title Link:	https://geotracker.waterboards.ca.gov/regulators/deliverable_documents/5613640904/HOLD%20GWM%5FR%5F2007%2D12%2D28%2Epdf					
Document Type:	Monitoring Reports			Size :	807 KB	
Document Date:	5/24/2000			Submitted By:	MICHAEL SCHUSTER (REGULATOR)	
Type:	MONITORING REPORT - QUARTERLY					
Title:	GW MONITORING REPORT 05/24/2000 - 08/21/2011 -					
Title Link:	https://geotracker.waterboards.ca.gov/regulators/deliverable_documents/7361683726/GWM%5FR%5F2000%2D05%2D24%2Epdf					
Document Type:	Monitoring Reports			Size :	1,308 KB	
Document Date:	5/24/2000			Submitted By:	MICHAEL SCHUSTER (REGULATOR)	
Type:	MONITORING REPORT - QUARTERLY					
Title:	GW MONITORING REPORT 05/24/2000 - 08/21/2011 -					
Title Link:	https://geotracker.waterboards.ca.gov/regulators/deliverable_documents/7361683726/GWM%5FR%5F2010%2D12%2D06%2Epdf					
Document Type:	Monitoring Reports			Size :	1,222 KB	
Document Date:	5/24/2000			Submitted By:	MICHAEL SCHUSTER (REGULATOR)	
Type:	MONITORING REPORT - QUARTERLY					
Title:	GW MONITORING REPORT 05/24/2000 - 08/21/2011 -					
Title Link:	https://geotracker.waterboards.ca.gov/regulators/deliverable_documents/7361683726/GWM%5FR%5F2008%2D11%2D15%2Epdf					
Document Type:	Monitoring Reports			Size :	692 KB	
Document Date:	5/24/2000			Submitted By:	MICHAEL SCHUSTER (REGULATOR)	
Type:	MONITORING REPORT - QUARTERLY					
Title:	GW MONITORING REPORT 05/24/2000 - 08/21/2011 -					
Title Link:	https://geotracker.waterboards.ca.gov/regulators/deliverable_documents/7361683726/GWM%5FR%5F2002%2D10%2D30%2Epdf					
Document Type:	Monitoring Reports			Size :	1,404 KB	
Document Date:	5/24/2000			Submitted By:	MICHAEL SCHUSTER (REGULATOR)	
Type:	MONITORING REPORT - QUARTERLY					
Title:	GW MONITORING REPORT 05/24/2000 - 08/21/2011 -					
Title Link:	https://geotracker.waterboards.ca.gov/regulators/deliverable_documents/7361683726/GWM%5FR%5F2003%2D12%2D27%2Epdf					
Document Type:	Monitoring Reports			Size :	1,904 KB	
Document Date:	5/24/2000			Submitted By:	MICHAEL SCHUSTER (REGULATOR)	
Type:	MONITORING REPORT - QUARTERLY					
Title:	GW MONITORING REPORT 05/24/2000 - 08/21/2011 -					
Title Link:	https://geotracker.waterboards.ca.gov/regulators/deliverable_documents/7361683726/GWM%5FR%5F2005%2D07%2D05%2Epdf					
Document Type:	Monitoring Reports			Size :	1,154 KB	
Document Date:	5/24/2000			Submitted By:	MICHAEL SCHUSTER (REGULATOR)	
Type:	MONITORING REPORT - QUARTERLY					
Title:	GW MONITORING REPORT 05/24/2000 - 08/21/2011 -					
Title Link:	https://geotracker.waterboards.ca.gov/regulators/deliverable_documents/7361683726/GWM%5FR%5F2010%2D03%2D19%2Epdf					
Document Type:	Monitoring Reports			Size :	956 KB	
Document Date:	5/24/2000			Submitted By:	MICHAEL SCHUSTER (REGULATOR)	
Type:	MONITORING REPORT - QUARTERLY					

Map Key	Number of Records	Direction	Distance (mi/ft)	Elev/Diff (ft)	Site	DB
Title:					GW MONITORING REPORT 05/24/2000 - 08/21/2011 -	
Title Link:					https://geotracker.waterboards.ca.gov/regulators/deliverable_documents/7361683726/GWM%5FR%5F2007%2D03%2D31%2Epdf	
Document Type:	Monitoring Reports			Size :	1,070 KB	
Document Date:	5/24/2000			Submitted By:	MICHAEL SCHUSTER (REGULATOR)	
Type:	MONITORING REPORT - QUARTERLY			Submitted:		
Title:					GW MONITORING REPORT 05/24/2000 - 08/21/2011 -	
Title Link:					https://geotracker.waterboards.ca.gov/regulators/deliverable_documents/7361683726/GWM%5FR%5F2007%2D06%2D29%2Epdf	
Document Type:	Monitoring Reports			Size :	1,029 KB	
Document Date:	5/24/2000			Submitted By:	MICHAEL SCHUSTER (REGULATOR)	
Type:	MONITORING REPORT - QUARTERLY			Submitted:		
Title:					GW MONITORING REPORT 05/24/2000 - 08/21/2011 -	
Title Link:					https://geotracker.waterboards.ca.gov/regulators/deliverable_documents/7361683726/GWM%5FR%5F2007%2D12%2D28%2Epdf	
Document Type:	Monitoring Reports			Size :	658 KB	
Document Date:	5/24/2000			Submitted By:	MICHAEL SCHUSTER (REGULATOR)	
Type:	MONITORING REPORT - QUARTERLY			Submitted:		
Title:					GW MONITORING REPORT 05/24/2000 - 08/21/2011 -	
Title Link:					https://geotracker.waterboards.ca.gov/regulators/deliverable_documents/7361683726/GWM%5FR%5F2002%2D06%2D04%2Epdf	
Document Type:	Monitoring Reports			Size :	1,214 KB	
Document Date:	5/24/2000			Submitted By:	MICHAEL SCHUSTER (REGULATOR)	
Type:	MONITORING REPORT - QUARTERLY			Submitted:		
Title:					GW MONITORING REPORT 05/24/2000 - 08/21/2011 -	
Title Link:					https://geotracker.waterboards.ca.gov/regulators/deliverable_documents/7361683726/GWM%5FR%5F2006%2D04%2D18%2Epdf	
Document Type:	Monitoring Reports			Size :	1,086 KB	
Document Date:	5/24/2000			Submitted By:	MICHAEL SCHUSTER (REGULATOR)	
Type:	MONITORING REPORT - QUARTERLY			Submitted:		
Title:					GW MONITORING REPORT 05/24/2000 - 08/21/2011 -	
Title Link:					https://geotracker.waterboards.ca.gov/regulators/deliverable_documents/7361683726/GWM%5FR%5F2009%2D01%2D28%2Epdf	
Document Type:	Monitoring Reports			Size :	1,105 KB	
Document Date:	5/24/2000			Submitted By:	MICHAEL SCHUSTER (REGULATOR)	
Type:	MONITORING REPORT - QUARTERLY			Submitted:		
Title:					GW MONITORING REPORT 05/24/2000 - 08/21/2011 -	
Title Link:					https://geotracker.waterboards.ca.gov/regulators/deliverable_documents/7361683726/GWM%5FR%5F2007%2D10%2D25%2Epdf	
Document Type:	Monitoring Reports			Size :	1,344 KB	
Document Date:	5/24/2000			Submitted By:	MICHAEL SCHUSTER (REGULATOR)	
Type:	MONITORING REPORT - QUARTERLY			Submitted:		
Title:					GW MONITORING REPORT 05/24/2000 - 08/21/2011 -	
Title Link:					https://geotracker.waterboards.ca.gov/regulators/deliverable_documents/7361683726/GWM%5FR%5F2011%2D08%2D21%2Epdf	
Document Type:	Monitoring Reports			Size :	989 KB	
Document Date:	5/24/2000			Submitted By:	MICHAEL SCHUSTER (REGULATOR)	
Type:	MONITORING REPORT - QUARTERLY			Submitted:		
Title:					GW MONITORING REPORT 05/24/2000 - 08/21/2011 -	
Title Link:					https://geotracker.waterboards.ca.gov/regulators/deliverable_documents/7361683726/GWM%5FR%5F2005%2D04%2D20%2Epdf	
Document Type:	Monitoring Reports			Size :	1,311 KB	
Document Date:	5/24/2000			Submitted By:	MICHAEL SCHUSTER (REGULATOR)	
Type:	MONITORING REPORT - QUARTERLY			Submitted:		
Title:					GW MONITORING REPORT 05/24/2000 - 08/21/2011 -	
Title Link:					https://geotracker.waterboards.ca.gov/regulators/deliverable_documents/7361683726/GWM%5FR%5F2003%2D08%2D04%2Epdf	
Document Type:	Monitoring Reports			Size :	1,335 KB	
Document Date:	5/24/2000			Submitted By:	MICHAEL SCHUSTER (REGULATOR)	
Type:	MONITORING REPORT - QUARTERLY			Submitted:		

Map Key	Number of Records	Direction	Distance (mi/ft)	Elev/Diff (ft)	Site	DB
Title:					GW MONITORING REPORT 05/24/2000 - 08/21/2011 -	
Title Link:					https://geotracker.waterboards.ca.gov/regulators/deliverable_documents/7361683726/GWM%5FR%5F2004%2D08%2D02%2Epdf	
Document Type:	Monitoring Reports			Size :	1,111 KB	
Document Date:	5/24/2000			Submitted By:	MICHAEL SCHUSTER (REGULATOR)	
Type:	MONITORING REPORT - QUARTERLY			Submitted:		
Title:					GW MONITORING REPORT 05/24/2000 - 08/21/2011 -	
Title Link:					https://geotracker.waterboards.ca.gov/regulators/deliverable_documents/7361683726/GWM%5FR%5F2004%2D01%2D21%2Epdf	
Document Type:	Monitoring Reports			Size :	591 KB	
Document Date:	5/24/2000			Submitted By:	MICHAEL SCHUSTER (REGULATOR)	
Type:	MONITORING REPORT - QUARTERLY			Submitted:		
Title:					GW MONITORING REPORT 05/24/2000 - 08/21/2011 -	
Title Link:					https://geotracker.waterboards.ca.gov/regulators/deliverable_documents/7361683726/GWM%5FR%5F2001%2D07%2D24%2Epdf	
Document Type:	Monitoring Reports			Size :	4,102 KB	
Document Date:	5/24/2000			Submitted By:	MICHAEL SCHUSTER (REGULATOR)	
Type:	MONITORING REPORT - QUARTERLY			Submitted:		
Title:					GW MONITORING REPORT 05/24/2000 - 08/21/2011 -	
Title Link:					https://geotracker.waterboards.ca.gov/regulators/deliverable_documents/7361683726/GWM%5FR%5F2003%2D01%2D09%2Epdf	
Document Type:	Site Documents			Size :		
Document Date:	5/23/2000			Submitted By:	MICHAEL SCHUSTER (REGULATOR)	
Type:	WELL INSTALLATION REPORT			Submitted:		
Title:					WELL CONSTRUCTION APPLICATION 05/23/2000	
Title Link:					https://geotracker.waterboards.ca.gov/view_documents?global_id=T0608500945&document_id=5922553	
Document Type:	Site Documents			Size :		
Document Date:	4/12/1999			Submitted By:	MICHAEL SCHUSTER (REGULATOR)	
Type:	OTHER REPORT / DOCUMENT			Submitted:		
Title:					UST SAMPLING REPORT 04/12/1999	
Title Link:					https://geotracker.waterboards.ca.gov/view_documents?global_id=T0608500945&document_id=5922552	
Document Type:	Site Documents			Size :		
Document Date:	12/30/1998			Submitted By:	MICHAEL SCHUSTER (REGULATOR)	
Type:	OTHER WORKPLAN			Submitted:		
Title:					WORK PLAN 12/30/1998 - 04/09/2013	
Title Link:					https://geotracker.waterboards.ca.gov/view_documents?global_id=T0608500945&document_id=5922554	
Document Type:	Site Documents			Size :		
Document Date:	7/15/1991			Submitted By:	MICHAEL SCHUSTER (REGULATOR)	
Type:	SITE ASSESSMENT REPORT			Submitted:		
Title:					SITE SUMMARY 07/15/1991	
Title Link:					https://geotracker.waterboards.ca.gov/view_documents?global_id=T0608500945&document_id=5922547	
Document Type:	Site Documents			Size :		
Document Date:	4/24/1990			Submitted By:	MICHAEL SCHUSTER (REGULATOR)	
Type:	OTHER REPORT / DOCUMENT			Submitted:		
Title:					MISCELLANEOUS REPORTR 04/24/1990	
Title Link:					https://geotracker.waterboards.ca.gov/view_documents?global_id=T0608500945&document_id=5922543	
Document Type:	Site Documents			Size :		
Document Date:	12/11/1989			Submitted By:	MICHAEL SCHUSTER (REGULATOR)	
Type:	TANK REMOVAL REPORT / UST SAMPLING REPORT			Submitted:		
Title:					TANK REMOVAL REPORT 12/11/1989 - 05/05/1999	
Title Link:					https://geotracker.waterboards.ca.gov/view_documents?global_id=T0608500945&document_id=5922550	
Document Type:	Site Documents			Size :		
Document Date:	10/13/1984			Submitted By:	MICHAEL SCHUSTER (REGULATOR)	
Type:	UNAUTHORIZED RELEASE FORM			Submitted:		
Title:					UNAUTHORIZED RELEASE FORM 10/13/1984 - 04/27/1999	
Title Link:					https://geotracker.waterboards.ca.gov/view_documents?global_id=T0608500945&document_id=5922551	
Document Type:	Site Documents			Size :		

Map Key	Number of Records	Direction	Distance (mi/ft)	Elev/Diff (ft)	Site	DB
---------	-------------------	-----------	------------------	----------------	------	----

Document Date: 9/27/1984 **Submitted By:** MICHAEL SCHUSTER (REGULATOR)
Type: OTHER REPORT / DOCUMENT **Submitted:**
Title: MISCELLANEOUS SAMPLE RESULTS 09/27/1984 - 04/16/2001
Title Link: https://geotracker.waterboards.ca.gov/view_documents?global_id=T0608500945&document_id=5922544

Document Type: Site Documents **Size :**
Document Date: 1/1/1984 **Submitted By:** MICHAEL SCHUSTER (REGULATOR)
Type: CORRESPONDENCE **Submitted:**
Title: CORRESPONDENCE 1984
Title Link: https://geotracker.waterboards.ca.gov/view_documents?global_id=T0608500945&document_id=5922541

46	1 of 2	N	0.41 / 2,161.34	86.49 / -5	San Jose Family Shelter 1590 Las Plumas Ave San Jose CA	LOP SANTA CLARA
--------------------	--------	---	--------------------	---------------	---	--------------------

SCVWD ID: 07S1E04C05f
Closure Date:
Link: <http://lustop.sccgov.org/files/07S1E04C05f/>

46	2 of 2	N	0.41 / 2,161.34	86.49 / -5	SAN JOSE FAMILY SHELTER 1590 LAS PLUMAS AVENUE SAN JOSE CA 95133	LUST
--------------------	--------	---	--------------------	---------------	--	------

Global ID: T0608500896 **County:** SANTA CLARA
Status: COMPLETED - CASE CLOSED **Latitude:** 37.3591974034935
Status Date: 2021-06-29 00:00:00 **Longitude:** -121.86979153982
Case Type: LUST CLEANUP SITE
Date Source: LUST Cleanup Sites & Military UST Site from GeoTracker Project Search Results Export; LUST Cleanup Sites & Military UST Site from GeoTracker Cleanup Sites Data Download

LUST Cleanup Sites from GeoTracker Cleanup Sites Data Download - Facilities Detail

RB Case No: 14-063 **Potential COC:** Benzene, Toluene, Xylene, MTBE / TBA / Other Fuel Oxygenates, Gasoline
Local Case No: 07S1E04C05f **How Discovered:** Tank Closure
Begin Date: 7/31/1992 **Stop Method:** Close and Remove Tank
Lead Agency: SANTA CLARA COUNTY LOP **Stop Description:**
Local Agency: SANTA CLARA COUNTY LOP **Case Worker:** GOR
CUF Case: YES **Military DoD Site:** No
CalEnvScreen Score: 86-90% **Leak Reported Dt:** 1992-08-24 00:00:00
EPA Region: 9 **No Further Action Dt:** 2021-06-29 00:00:00
Qty Risd Gallons:
Potential Media of Concern: Other Groundwater (uses other than drinking water), Soil
How Discovered Description:
Calwater Watershed Name: Santa Clara - Coyote Creek (205.30)
DWR GW Subbasin Name: Santa Clara Valley - Santa Clara (2-009.02)
Disadvantaged Community:
Coordinate Source: Google Map Move
Discharge Cause: Unknown
Discharge Source: Other
File Location: All Files are on GeoTracker or in the Local Agency Database
Site History:

December 15, 2011, soil and groundwater investigation report Indicates that shallow soil and groundwater beneath the site is impacted with TPH-gasoline and benzene. Additional site characterization will be needed to define the extent of contamination. Based on the results, a feasibility study should be conducted to select the remedial alternatives and to prepare a corrective action plan. For information regarding the site conditions at the time the case was closed, refer to the Case Closure Documents dated June 30, 2021.

LUST Cleanup Sites from GeoTracker Cleanup Sites Data Download - Regulatory Activity

Action Type: ENFORCEMENT
Date : 7/26/2021
Action: Staff Letter

<i>Map Key</i>	<i>Number of Records</i>	<i>Direction</i>	<i>Distance (mi/ft)</i>	<i>Elev/Diff (ft)</i>	<i>Site</i>	<i>DB</i>
Action Type:		ENFORCEMENT				
Date :		6/30/2021				
Action:		Staff Letter				
Action Type:		ENFORCEMENT				
Date :		5/27/2021				
Action:		Email Correspondence				
Action Type:		RESPONSE				
Date :		4/30/2021				
Action:		Well Destruction Report - Regulator Responded				
Action Type:		ENFORCEMENT				
Date :		1/26/2021				
Action:		Staff Letter				
Action Type:		RESPONSE				
Date :		1/7/2021				
Action:		Public Comment				
Action Type:		ENFORCEMENT				
Date :		11/4/2020				
Action:		Staff Letter				
Action Type:		ENFORCEMENT				
Date :		6/26/2019				
Action:		Email Correspondence				
Action Type:		ENFORCEMENT				
Date :		9/22/2017				
Action:		Staff Letter				
Action Type:		RESPONSE				
Date :		8/31/2017				
Action:		Request for Closure - Regulator Responded				
Action Type:		RESPONSE				
Date :		8/30/2017				
Action:		Monitoring Report - Other - Regulator Responded				
Action Type:		ENFORCEMENT				
Date :		6/16/2017				
Action:		Staff Letter				
Action Type:		RESPONSE				
Date :		8/5/2016				
Action:		Remedial Progress Report				
Action Type:		ENFORCEMENT				
Date :		5/9/2016				
Action:		Staff Letter				
Action Type:		RESPONSE				
Date :		4/19/2016				
Action:		Email Correspondence				
Action Type:		ENFORCEMENT				
Date :		3/23/2016				
Action:		Staff Letter				
Action Type:		ENFORCEMENT				
Date :		1/8/2016				
Action:		Staff Letter				
Action Type:		RESPONSE				
Date :		11/30/2015				
Action:		CAP/RAP - Other Report - Regulator Responded				

Map Key	Number of Records	Direction	Distance (mi/ft)	Elev/Diff (ft)	Site	DB
Action Type:		ENFORCEMENT				
Date :		9/18/2015				
Action:		Staff Letter				
Action Type:		ENFORCEMENT				
Date :		8/20/2015				
Action:		Clean Up Fund - Case Closure Review Summary Report (RSR)				
Action Type:		ENFORCEMENT				
Date :		6/4/2015				
Action:		Staff Letter				
Action Type:		RESPONSE				
Date :		4/30/2015				
Action:		Monitoring Report - Semi-Annually - Regulator Responded				
Action Type:		RESPONSE				
Date :		4/30/2015				
Action:		Request for Closure - Regulator Responded				
Action Type:		RESPONSE				
Date :		3/25/2015				
Action:		Soil Vapor Intrusion Investigation Workplan				
Action Type:		RESPONSE				
Date :		3/24/2015				
Action:		Email Correspondence				
Action Type:		ENFORCEMENT				
Date :		3/13/2015				
Action:		Staff Letter				
Action Type:		ENFORCEMENT				
Date :		3/11/2015				
Action:		Staff Letter				
Action Type:		ENFORCEMENT				
Date :		2/10/2015				
Action:		Staff Letter				
Action Type:		RESPONSE				
Date :		1/30/2015				
Action:		Soil Vapor Intrusion Investigation Report - Regulator Responded				
Action Type:		RESPONSE				
Date :		10/30/2014				
Action:		Monitoring Report - Semi-Annually				
Action Type:		ENFORCEMENT				
Date :		6/23/2014				
Action:		Staff Letter				
Action Type:		RESPONSE				
Date :		5/2/2014				
Action:		Site Assessment Report - Regulator Responded				
Action Type:		ENFORCEMENT				
Date :		12/24/2013				
Action:		Staff Letter				
Action Type:		RESPONSE				
Date :		11/29/2013				
Action:		Soil and Water Investigation Workplan - Regulator Responded				
Action Type:		RESPONSE				
Date :		4/5/2013				
Action:		Soil Vapor Intrusion Investigation Workplan - Regulator Responded				
Action Type:		ENFORCEMENT				

Map Key	Number of Records	Direction	Distance (mi/ft)	Elev/Diff (ft)	Site	DB
Date :		1/16/2013				
Action:		Staff Letter				
Action Type:		RESPONSE				
Date :		1/6/2012				
Action:		Site Assessment Report				
Action Type:		RESPONSE				
Date :		12/15/2011				
Action:		Soil and Water Investigation Report				
Action Type:		ENFORCEMENT				
Date :		10/3/2011				
Action:		Staff Letter				
Action Type:		RESPONSE				
Date :		1/7/2011				
Action:		Correspondence				
Action Type:		ENFORCEMENT				
Date :		12/1/2010				
Action:		Staff Letter - #0102121				
Action Type:		RESPONSE				
Date :		7/31/2010				
Action:		Monitoring Report - Semi-Annually				
Action Type:		RESPONSE				
Date :		1/31/2010				
Action:		Monitoring Report - Semi-Annually				
Action Type:		ENFORCEMENT				
Date :		8/19/2009				
Action:		Staff Letter				
Action Type:		RESPONSE				
Date :		4/3/2009				
Action:		Preliminary Site Assessment Workplan - Addendum				
Action Type:		ENFORCEMENT				
Date :		1/23/2009				
Action:		Staff Letter - #9002321				
Action Type:		RESPONSE				
Date :		12/16/2008				
Action:		Soil and Water Investigation Report				
Action Type:		ENFORCEMENT				
Date :		8/18/2008				
Action:		Staff Letter				
Action Type:		ENFORCEMENT				
Date :		8/18/2008				
Action:		Staff Letter - #088180				
Action Type:		ENFORCEMENT				
Date :		3/7/2006				
Action:		Staff Letter - #60307				
Action Type:		RESPONSE				
Date :		2/27/2006				
Action:		Other Workplan				
Action Type:		ENFORCEMENT				
Date :		2/7/2006				
Action:		Staff Letter - #60207				
Action Type:		RESPONSE				
Date :		8/13/2005				

Map Key	Number of Records	Direction	Distance (mi/ft)	Elev/Diff (ft)	Site	DB
Action:					Corrective Action Plan / Remedial Action Plan	
Action Type:					RESPONSE	
Date :					6/29/2005	
Action:					Monitoring Report - Quarterly	
Action Type:					RESPONSE	
Date :					6/14/2005	
Action:					Monitoring Report - Quarterly	
Action Type:					RESPONSE	
Date :					5/8/2005	
Action:					Remedial Progress Report	
Action Type:					RESPONSE	
Date :					4/19/2005	
Action:					Monitoring Report - Quarterly	
Action Type:					RESPONSE	
Date :					3/28/2005	
Action:					Monitoring Report - Quarterly	
Action Type:					RESPONSE	
Date :					1/24/2005	
Action:					Monitoring Report - Quarterly	
Action Type:					RESPONSE	
Date :					10/12/2004	
Action:					Monitoring Report - Quarterly	
Action Type:					RESPONSE	
Date :					7/29/2004	
Action:					Monitoring Report - Quarterly	
Action Type:					RESPONSE	
Date :					7/12/2004	
Action:					Monitoring Report - Quarterly	
Action Type:					RESPONSE	
Date :					4/12/2004	
Action:					Monitoring Report - Quarterly	
Action Type:					RESPONSE	
Date :					3/9/2004	
Action:					Monitoring Report - Quarterly	
Action Type:					RESPONSE	
Date :					2/17/2004	
Action:					Other Report / Document	
Action Type:					RESPONSE	
Date :					2/6/2004	
Action:					Monitoring Report - Quarterly	
Action Type:					RESPONSE	
Date :					2/3/2004	
Action:					Monitoring Report - Quarterly	
Action Type:					RESPONSE	
Date :					1/28/2004	
Action:					Monitoring Report - Quarterly	
Action Type:					RESPONSE	
Date :					1/12/2004	
Action:					Monitoring Report - Quarterly	
Action Type:					ENFORCEMENT	
Date :					12/10/2003	
Action:					Staff Letter - #42697	

Map Key	Number of Records	Direction	Distance (mi/ft)	Elev/Diff (ft)	Site	DB
Action Type:						
Date :						
Action:						
Action Type:						
Date :						
Action:						
Action Type:						
Date :						
Action:						
Action Type:						
Date :						
Action:						
Action Type:						
Date :						
Action:						
Action Type:						
Date :						
Action:						
Action Type:						
Date :						
Action:						
Action Type:						
Date :						
Action:						
Action Type:						
Date :						
Action:						
Action Type:						
Date :						
Action:						
Action Type:						
Date :						
Action:						
Action Type:						
Date :						
Action:						
Action Type:						
Date :						
Action:						
Action Type:						
Date :						
Action:						
Action Type:						
Date :						
Action:						
Action Type:						
Date :						
Action:						

Map Key	Number of Records	Direction	Distance (mi/ft)	Elev/Diff (ft)	Site	DB
Action Type:						
Date :						
Action:						
Action Type:						
Date :						
Action:						
Action Type:						
Date :						
Action:						
Action Type:						
Date :						
Action:						
Action Type:						
Date :						
Action:						
Action Type:						
Date :						
Action:						
Action Type:						
Date :						
Action:						
Action Type:						
Date :						
Action:						
Action Type:						
Date :						
Action:						
Action Type:						
Date :						
Action:						
Action Type:						
Date :						
Action:						
Action Type:						
Date :						
Action:						
Action Type:						
Date :						
Action:						
Action Type:						
Date :						
Action:						
Action Type:						
Date :						
Action:						

Map Key	Number of Records	Direction	Distance (mi/ft)	Elev/Diff (ft)	Site	DB
Date :						
Action:						
Action Type:						
Date :						
Action:						
Action Type:						
Date :						
Action:						
Action Type:						
Date :						
Action:						
Action Type:						
Date :						
Action:						
Action Type:						
Date :						
Action:						
Action Type:						
Date :						
Action:						
Action Type:						
Date :						
Action:						
Action Type:						
Date :						
Action:						
Action Type:						
Date :						
Action:						
Action Type:						
Date :						
Action:						
Action Type:						
Date :						
Action:						
Action Type:						
Date :						
Action:						
Action Type:						
Date :						
Action:						
Action Type:						
Date :						
Action:						

Map Key	Number of Records	Direction	Distance (mi/ft)	Elev/Diff (ft)	Site	DB
Action:					Tank Removal Report / UST Sampling Report	
Action Type:					RESPONSE	
Date :					11/19/1992	
Action:					Correspondence	
Action Type:					RESPONSE	
Date :					11/12/1992	
Action:					Verbal Communication	
Action Type:					Other	
Date :					8/24/1992	
Action:					Leak Reported	
Action Type:					RESPONSE	
Date :					8/24/1992	
Action:					Unauthorized Release Form	
Action Type:					RESPONSE	
Date :					8/19/1992	
Action:					Tank Removal Report / UST Sampling Report	
Action Type:					RESPONSE	
Date :					8/17/1992	
Action:					Other Report / Document	
Action Type:					Other	
Date :					7/31/1992	
Action:					Leak Stopped	

LUST Cleanup Sites from GeoTracker Cleanup Sites Data Download - Regulatory Contacts

Contact Type:	Local Agency Caseworker	Address:	1555 BERGER DRIVE STE 300
Contact Name:	Gerald O'Regan	Email:	gerald.o'regan@deh.sccgov.org
City:	SAN JOSE	Phone No:	
Organization Name:	SANTA CLARA COUNTY LOP		
Contact Type:	Regional Board Caseworker	Address:	1515 CLAY ST SUITE 1400
Contact Name:	Regional Water Board	Email:	
City:	OAKLAND	Phone No:	
Organization Name:	SAN FRANCISCO BAY RWQCB (REGION 2)		

LUST Cleanup Sites from GeoTracker Cleanup Sites Data Download - Status History

Status:	Completed - Case Closed
Status Date:	6/29/2021
Status:	Open - Eligible for Closure
Status Date:	3/15/2021
Status:	Open - Verification Monitoring
Status Date:	9/22/2017
Status:	Open - Remediation
Status Date:	2/15/2002
Status:	Open - Site Assessment
Status Date:	11/1/1994
Status:	Open - Case Begin Date
Status Date:	7/31/1992
Status:	Open - Site Assessment
Status Date:	7/31/1992

Map Key	Number of Records	Direction	Distance (mi/ft)	Elev/Diff (ft)	Site	DB
---------	-------------------	-----------	------------------	----------------	------	----

LUST Sites from GeoTracker Search - Regulatory Profile

Site Facility Name: SAN JOSE FAMILY SHELTER **Potential COC:** BENZENE, GASOLINE, MTBE / TBA / OTHER FUEL OXYGENATES, TOLUENE, XYLENE

Site Facility Type: LUST CLEANUP SITE **Facility Type:**

Cleanup Status: COMPLETED - CASE CLOSED **Composting Method:**

Project Status: **Address:** 1590 LAS PLUMAS AVENUE

WDR Place Type: **City:** SAN JOSE

WDR File: **Zip:** 95133

WDR Order: **County:** SANTA CLARA

CUF Priority Assig: B **CUF Claim:** 8851

CUF Amount Paid: \$917,611

File Location: ALL FILES ARE ON GEOTRACKER OR IN THE LOCAL AGENCY DATABASE

Designated Beneficial Use: MUN, AGR, IND, PROC

Project Oversight Agencies:

Report Link: https://geotracker.waterboards.ca.gov/profile_report?global_id=T0608500896

Cleanup Status Detail: COMPLETED - CASE CLOSED AS OF 6/29/2021

Cleanup History Link: https://geotracker.waterboards.ca.gov/profile_report_include?global_id=T0608500896&tabname=regulatoryhistory

Potential Media of Concern: OTHER GROUNDWATER (USES OTHER THAN DRINKING WATER), SOIL

User Defined Beneficial Use:

DWR GW Sub Basin: Santa Clara Valley - Santa Clara (2-009.02)

Calwater Watershed Name: Santa Clara - Coyote Creek (205.30)

Post Closure Site Management:

Future Land Use:

Cleanup Oversight Agencies: SANTA CLARA COUNTY LOP (LEAD) - CASE #: 07S1E04C05f
CASEWORKER: Gerald O'Regan
SAN FRANCISCO BAY RWQCB (REGION 2) - CASE #: 14-063
CASEWORKER: Regional Water Board

Gndwater Monitoring Freque: # OF WELLS MONITORED - SEMI-ANNUALLY : 5, ANNUALLY : 5

Designated Beneficial Use Desc: Municipal and Domestic Supply, Agricultural Supply, Industrial Service Supply, Industrial Process Supply

Site History:

December 15, 2011, soil and groundwater investigation report Indicates that shallow soil and groundwater beneath the site is impacted with TPH-gasoline and benzene. Additional site characterization will be needed to define the extent of contamination. Based on the results, a feasibility study should be conducted to select the remedial alternatives and to prepare a corrective action plan. For information regarding the site conditions at the time the case was closed, refer to the Case Closure Documents dated June 30, 2021.

LUST Sites from GeoTracker Search - Cleanup Status History

Status: Completed - Case Closed
Date : 6/29/2021

Status: Open - Eligible for Closure
Date : 3/15/2021

Status: Open - Verification Monitoring
Date : 9/22/2017

Status: Open - Remediation
Date : 2/15/2002

Status: Open - Site Assessment
Date : 11/1/1994

Status: Open - Site Assessment
Date : 7/31/1992

Status: Open - Case Begin Date
Date : 7/31/1992

Sites from GeoTracker Search - Cleanup Action Report

Action Type: EXCAVATION **Begin Date:** 2/15/2002

Phase: **End Date:** 9/9/9999

Contaminant Mass Removed:

<i>Map Key</i>	<i>Number of Records</i>	<i>Direction</i>	<i>Distance (mi/ft)</i>	<i>Elev/Diff (ft)</i>	<i>Site</i>	<i>DB</i>
----------------	--------------------------	------------------	-------------------------	-----------------------	-------------	-----------

Description:

Sites from GeoTracker Search - Regulatory Activities

Action Type: Other Regulatory Actions
Action Date: 7/26/2021
Received Issue Date: 7/26/2021
Action: Staff Letter
Doc Link: https://geotracker.waterboards.ca.gov/view_documents?global_id=T0608500896&enforcement_id=6471914&temptable=ENFORCEMENT

Title Description Comments:

Response to Public Comments with Attachment

Action Type: Other Regulatory Actions
Action Date: 6/30/2021
Received Issue Date: 6/30/2021
Action: Staff Letter
Doc Link: https://geotracker.waterboards.ca.gov/view_documents?global_id=T0608500896&enforcement_id=6470151&temptable=ENFORCEMENT

Title Description Comments:

Closure Documents

Action Type: Other Regulatory Actions
Action Date: 5/27/2021
Received Issue Date: 5/27/2021
Action: Email Correspondence
Doc Link: https://geotracker.waterboards.ca.gov/view_documents?global_id=T0608500896&enforcement_id=6467789&temptable=ENFORCEMENT

Title Description Comments:

Email - Well Destruction and Waste Removal Report - Updated Submittal Schedule Info

Action Type: Response Requested - Reports
Action Date: 4/30/2021
Received Issue Date: 6/17/2021
Action: Well Destruction Report - Regulator Responded
Doc Link: https://geotracker.waterboards.ca.gov/view_documents_all?global_id=T0608500896&doc_id=6041400

Title Description Comments:

Well Destruction and Waste Removal Report

Action Type: Other Regulatory Actions
Action Date: 1/26/2021
Received Issue Date: 1/26/2021
Action: Staff Letter
Doc Link: https://geotracker.waterboards.ca.gov/view_documents?global_id=T0608500896&enforcement_id=6456352&temptable=ENFORCEMENT

Title Description Comments:

Well Destructions

Action Type: Response Requested - Other
Action Date: 1/7/2021
Received Issue Date: 1/7/2021
Action: Public Comment
Doc Link:

Title Description Comments:

Public comment period closes on January 7, 2021

Action Type: Other Regulatory Actions

Map Key	Number of Records	Direction	Distance (mi/ft)	Elev/Diff (ft)	Site	DB
Action Date:		11/4/2020				
Received Issue Date:		11/4/2020				
Action:		Staff Letter				
Doc Link:		https://geotracker.waterboards.ca.gov/view_documents?global_id=T0608500896&enforcement_id=6451403&temptable=ENFORCEMENT				
Title Description Comments:						
Pubic Comment Documents						
Action Type:		Other Regulatory Actions				
Action Date:		6/26/2019				
Received Issue Date:		6/26/2019				
Action:		Email Correspondence				
Doc Link:		https://geotracker.waterboards.ca.gov/view_documents?global_id=T0608500896&enforcement_id=6407319&temptable=ENFORCEMENT				
Title Description Comments:						
Email Regarding the Status of Wells						
Action Type:		Other Regulatory Actions				
Action Date:		9/22/2017				
Received Issue Date:		9/22/2017				
Action:		Staff Letter				
Doc Link:		https://geotracker.waterboards.ca.gov/view_documents?global_id=T0608500896&enforcement_id=6337102&temptable=ENFORCEMENT				
Title Description Comments:						
NFA						
Action Type:		Response Requested - Other				
Action Date:		8/31/2017				
Received Issue Date:		8/31/2017				
Action:		Request for Closure - Regulator Responded				
Doc Link:		https://geotracker.waterboards.ca.gov/view_documents_all?global_id=T0608500896&doc_id=5997525				
Title Description Comments:						
Groundwater monitoring report submitted as RFC						
Action Type:		Response Requested - Reports				
Action Date:		8/30/2017				
Received Issue Date:		8/31/2017				
Action:		Monitoring Report - Other - Regulator Responded				
Doc Link:		https://geotracker.waterboards.ca.gov/view_documents_all?global_id=T0608500896&doc_id=5925353				
Title Description Comments:						
Post Excavation GW Monitoring - Issued NFA						
Action Type:		Other Regulatory Actions				
Action Date:		6/16/2017				
Received Issue Date:		6/16/2017				
Action:		Staff Letter				
Doc Link:		https://geotracker.waterboards.ca.gov/view_documents?global_id=T0608500896&enforcement_id=6323353&temptable=ENFORCEMENT				
Title Description Comments:						
Post Excavation GW Monitoring						
Action Type:		Other Regulatory Actions				
Action Date:		5/9/2016				
Received Issue Date:		5/9/2016				
Action:		Staff Letter				
Doc Link:		https://geotracker.waterboards.ca.gov/view_documents?global_id=T0608500896&enforcement_id=6284311&temptable=ENFORCEMENT				
Title Description Comments:						

Map Key	Number of Records	Direction	Distance (mi/ft)	Elev/Diff (ft)	Site	DB
----------------	--------------------------	------------------	-------------------------	-----------------------	-------------	-----------

First Extension Approval - Remedial Excavation Report

Action Type: Response Requested - Other
Action Date: 4/19/2016
Received Issue Date: 4/19/2016
Action: Email Correspondence
Doc Link: https://geotracker.waterboards.ca.gov/view_documents_all?global_id=T0608500896&doc_id=5889962
Title Description Comments:

EMAIL AND ATTACHMENTS

Action Type: Other Regulatory Actions
Action Date: 3/23/2016
Received Issue Date: 3/23/2016
Action: Staff Letter
Doc Link:
Title Description Comments:

State Notice of Well Destructions and Waste Removal

Action Type: Other Regulatory Actions
Action Date: 1/8/2016
Received Issue Date: 1/8/2016
Action: Staff Letter
Doc Link: https://geotracker.waterboards.ca.gov/view_documents?global_id=T0608500896&enforcement_id=6272119&temptable=ENFORCEMENT
Title Description Comments:

Remedial Excavation Report

Action Type: Response Requested - Reports
Action Date: 11/30/2015
Received Issue Date: 12/28/2015
Action: CAP/RAP - Other Report - Regulator Responded
Doc Link: https://geotracker.waterboards.ca.gov/view_documents_all?global_id=T0608500896&doc_id=5858246
Title Description Comments:

Remedial Action Plan - concur

Action Type: Other Regulatory Actions
Action Date: 9/18/2015
Received Issue Date: 9/18/2015
Action: Staff Letter
Doc Link: https://geotracker.waterboards.ca.gov/view_documents?global_id=T0608500896&enforcement_id=6260987&temptable=ENFORCEMENT
Title Description Comments:

Remedial Action Plan

Action Type: Other Regulatory Actions
Action Date: 8/20/2015
Received Issue Date: 8/20/2015
Action: Clean Up Fund - Case Closure Review Summary Report (RSR)
Doc Link: https://geotracker.waterboards.ca.gov/view_documents?global_id=T0608500896&enforcement_id=6395171&temptable=ENFORCEMENT
Title Description Comments:

Review Summary Report, August 2015

Action Type: Other Regulatory Actions
Action Date: 6/4/2015
Received Issue Date: 6/4/2015
Action: Staff Letter
Doc Link: https://geotracker.waterboards.ca.gov/view_documents?

Map Key	Number of Records	Direction	Distance (mi/ft)	Elev/Diff (ft)	Site	DB
---------	-------------------	-----------	------------------	----------------	------	----

global_id=T0608500896&enforcement_id=6247735&temptable=ENFORCEMENT

Title Description Comments:

Action Type: Response Requested - Reports
Action Date: 4/30/2015
Received Issue Date: 4/30/2015
Action: Monitoring Report - Semi-Annually - Regulator Responded
Doc Link: https://geotracker.waterboards.ca.gov/view_documents_all?global_id=T0608500896&doc_id=5808104

Title Description Comments:

1Q 2015 GWM Report - Need to define extent of SPH

Action Type: Response Requested - Other
Action Date: 4/30/2015
Received Issue Date: 4/30/2015
Action: Request for Closure - Regulator Responded
Doc Link: https://geotracker.waterboards.ca.gov/view_documents_all?global_id=T0608500896&doc_id=5843699

Title Description Comments:

2015 First Semi-Annual Ground Water Monitoring Report - SPH to be defined

Action Type: Response Requested - Other
Action Date: 3/24/2015
Received Issue Date: 3/24/2015
Action: Email Correspondence
Doc Link: https://geotracker.waterboards.ca.gov/view_documents_all?global_id=T0608500896&doc_id=5835340

Title Description Comments:

Email Re: San Jose Family Shelter - Oversight

Action Type: Other Regulatory Actions
Action Date: 3/13/2015
Received Issue Date: 3/13/2015
Action: Staff Letter
Doc Link: https://geotracker.waterboards.ca.gov/view_documents?global_id=T0608500896&enforcement_id=6238698&temptable=ENFORCEMENT

Title Description Comments:

Transfer Non-Petroleum Contamination Issues to RWQCB - RWQCB Notice

Action Type: Other Regulatory Actions
Action Date: 3/11/2015
Received Issue Date: 3/11/2015
Action: Staff Letter
Doc Link: https://geotracker.waterboards.ca.gov/view_documents?global_id=T0608500896&enforcement_id=6238695&temptable=ENFORCEMENT

Title Description Comments:

Transfer Non-Petroleum Contamination Issues to RWQCB - RP Notice

Action Type: Other Regulatory Actions
Action Date: 2/10/2015
Received Issue Date: 2/10/2015
Action: Staff Letter
Doc Link: https://geotracker.waterboards.ca.gov/view_documents?global_id=T0608500896&enforcement_id=6235743&temptable=ENFORCEMENT

Title Description Comments:

Workplan - Indoor Air and Preferential Flow Path Assessment

Action Type: Response Requested - Reports
Action Date: 1/30/2015
Received Issue Date: 1/30/2015
Action: Soil Vapor Intrusion Investigation Report - Regulator Responded

Map Key	Number of Records	Direction	Distance (mi/ft)	Elev/Diff (ft)	Site	DB
----------------	--------------------------	------------------	-------------------------	-----------------------	-------------	-----------

Doc Link: https://geotracker.waterboards.ca.gov/view_documents_all?global_id=T0608500896&doc_id=5808105

Title Description Comments:

Soil Vapor Inv Report

Action Type: Other Regulatory Actions

Action Date: 6/23/2014

Received Issue Date: 6/23/2014

Action: Staff Letter

Doc Link: https://geotracker.waterboards.ca.gov/view_documents?global_id=T0608500896&enforcement_id=6208851&temptable=ENFORCEMENT

Title Description Comments:

GWM and Soil Vapor Report

Action Type: Response Requested - Reports

Action Date: 5/2/2014

Received Issue Date: 5/2/2014

Action: Site Assessment Report - Regulator Responded

Doc Link:

Title Description Comments:

Site Assessment Report - Concur with conditions.

Action Type: Other Regulatory Actions

Action Date: 12/24/2013

Received Issue Date: 12/24/2013

Action: Staff Letter

Doc Link: https://geotracker.waterboards.ca.gov/view_documents?global_id=T0608500896&enforcement_id=6186675&temptable=ENFORCEMENT

Title Description Comments:

Site Assessment Report

Action Type: Response Requested - Workplans

Action Date: *11/29/2013

Received Issue Date: 11/27/2013

Action: Soil and Water Investigation Workplan - Regulator Responded

Doc Link: https://geotracker.waterboards.ca.gov/view_documents_all?global_id=T0608500896&doc_id=5760649

Title Description Comments:

Workplan - Additional Site Assessment - Concur with conditions. See Directive Letter dated December 24, 2013.

Action Type: Response Requested - Workplans

Action Date: 4/5/2013

Received Issue Date: 4/5/2013

Action: Soil Vapor Intrusion Investigation Workplan - Regulator Responded

Doc Link: https://geotracker.waterboards.ca.gov/view_documents_all?global_id=T0608500896&doc_id=5833983

Title Description Comments:

work plan to perform additional site characterization (sv and gw) - work plan revised and resubmitted in November - no formal response to april work plan

Action Type: Other Regulatory Actions

Action Date: 1/16/2013

Received Issue Date: 1/16/2013

Action: Staff Letter

Doc Link: https://geotracker.waterboards.ca.gov/view_documents?global_id=T0608500896&enforcement_id=6147382&temptable=ENFORCEMENT

Title Description Comments:

Workplan - Additional Site Assessment

Action Type: Response Requested - Reports

Map Key	Number of Records	Direction	Distance (mi/ft)	Elev/Diff (ft)	Site	DB
Action Date:		12/15/2011				
Received Issue Date:		12/15/2011				
Action:		Soil and Water Investigation Report				
Doc Link:		https://geotracker.waterboards.ca.gov/view_documents_all?global_id=T0608500896&doc_id=5924860				
Title Description Comments:		Soil & Water Investigation Report 12/15/2011				
Action Type:		Other Regulatory Actions				
Action Date:		10/3/2011				
Received Issue Date:		10/3/2011				
Action:		Staff Letter				
Doc Link:		https://geotracker.waterboards.ca.gov/view_documents?global_id=T0608500896&enforcement_id=6100154&temptable=ENFORCEMENT				
Title Description Comments:		Additional Site Assessment Report				
Action Type:		Other Regulatory Actions				
Action Date:		12/1/2010				
Received Issue Date:		12/1/2010				
Action:		Staff Letter - #0102121				
Doc Link:		https://geotracker.waterboards.ca.gov/view_documents?global_id=T0608500896&enforcement_id=6070672&temptable=ENFORCEMENT				
Title Description Comments:		Out of Compliance				
Action Type:		Other Regulatory Actions				
Action Date:		8/19/2009				
Received Issue Date:		8/19/2009				
Action:		Staff Letter				
Doc Link:		https://geotracker.waterboards.ca.gov/view_documents?global_id=T0608500896&enforcement_id=6028112&temptable=ENFORCEMENT				
Title Description Comments:		Second quarter semi-annual GWM Report				
Action Type:		Other Regulatory Actions				
Action Date:		8/19/2009				
Received Issue Date:		8/19/2009				
Action:		Staff Letter				
Doc Link:		https://geotracker.waterboards.ca.gov/view_documents?global_id=T0608500896&enforcement_id=6028111&temptable=ENFORCEMENT				
Title Description Comments:		Fourth Quarter Semi-Annual and Annual Groundwater Monitoring Report				
Action Type:		Other Regulatory Actions				
Action Date:		1/23/2009				
Received Issue Date:		1/23/2009				
Action:		Staff Letter - #9002321				
Doc Link:		https://geotracker.waterboards.ca.gov/view_documents?global_id=T0608500896&enforcement_id=6000517&temptable=ENFORCEMENT				
Title Description Comments:		Workplan - Additional Site Assessment				
Action Type:		Other Regulatory Actions				
Action Date:		8/18/2008				
Received Issue Date:		8/18/2008				
Action:		Staff Letter				
Doc Link:		https://geotracker.waterboards.ca.gov/view_documents?global_id=T0608500896&enforcement_id=5985110&temptable=ENFORCEMENT				
Title Description Comments:						

<i>Map Key</i>	<i>Number of Records</i>	<i>Direction</i>	<i>Distance (mi/ft)</i>	<i>Elev/Diff (ft)</i>	<i>Site</i>	<i>DB</i>
----------------	--------------------------	------------------	-------------------------	-----------------------	-------------	-----------

Email

Action Type: Other Regulatory Actions
Action Date: 8/18/2008
Received Issue Date: 8/18/2008
Action: Staff Letter - #088180
Doc Link: https://geotracker.waterboards.ca.gov/view_documents?global_id=T0608500896&enforcement_id=5985327&temptable=ENFORCEMENT
Title Description Comments:

Phase 1

Action Type: Other Regulatory Actions
Action Date: 3/7/2006
Received Issue Date: 3/7/2006
Action: Staff Letter - #60307
Doc Link:
Title Description Comments:

Email to consultant agreeing with recs. for soil jars and turbidity samples

Action Type: Response Requested - Workplans
Action Date: 2/27/2006
Received Issue Date: 2/27/2006
Action: Other Workplan
Doc Link: https://geotracker.waterboards.ca.gov/view_documents_all?global_id=T0608500896&doc_id=5924861
Title Description Comments:

Work Plan 02/27/2006 - 11/26/2013

Action Type: Other Regulatory Actions
Action Date: 2/7/2006
Received Issue Date: 2/7/2006
Action: Staff Letter - #60207
Doc Link:
Title Description Comments:

Email to consultant re: Q4-2005 GWM_R one week overdue, req. extensions 2 weeks before due dates

Action Type: Response Requested - Workplans
Action Date: 8/13/2005
Received Issue Date: 8/13/2005
Action: Corrective Action Plan / Remedial Action Plan
Doc Link: https://geotracker.waterboards.ca.gov/view_documents_all?global_id=T0608500896&doc_id=5833982
Title Description Comments:

work plan - supplemental remedial action to the CAP

Action Type: Response Requested - Reports
Action Date: 6/29/2005
Received Issue Date: 6/29/2005
Action: Monitoring Report - Quarterly
Doc Link: https://geotracker.waterboards.ca.gov/view_documents_all?global_id=T0608500896&doc_id=5833694
Title Description Comments:

quarterly monitoring report - first quarter 2005

Action Type: Response Requested - Reports
Action Date: 6/14/2005
Received Issue Date: 6/14/2005
Action: Monitoring Report - Quarterly
Doc Link: https://geotracker.waterboards.ca.gov/view_documents_all?global_id=T0608500896&doc_id=5833695
Title Description Comments:

Map Key	Number of Records	Direction	Distance (mi/ft)	Elev/Diff (ft)	Site	DB
----------------	--------------------------	------------------	-------------------------	-----------------------	-------------	-----------

revised quarterly monitoring report - fourth quarter 2004

Action Type: Response Requested - Reports
Action Date: 5/8/2005
Received Issue Date: 5/8/2005
Action: Remedial Progress Report
Doc Link: https://geotracker.waterboards.ca.gov/view_documents_all?global_id=T0608500896&doc_id=5924859
Title Description Comments:

Remediation Progress Report 05/08/2005 - 08/15/2008

Action Type: Response Requested - Reports
Action Date: 4/19/2005
Received Issue Date: 4/19/2005
Action: Monitoring Report - Quarterly
Doc Link: https://geotracker.waterboards.ca.gov/view_documents_all?global_id=T0608500896&doc_id=5833693
Title Description Comments:

quarterly monitoring report - fourth quarter 2004

Action Type: Response Requested - Reports
Action Date: 3/28/2005
Received Issue Date: 3/28/2005
Action: Monitoring Report - Quarterly
Doc Link: https://geotracker.waterboards.ca.gov/view_documents_all?global_id=T0608500896&doc_id=5833600
Title Description Comments:

quarterly monitoring report - third quarter 2004

Action Type: Response Requested - Reports
Action Date: 1/24/2005
Received Issue Date: 4/19/2005
Action: Monitoring Report - Quarterly
Doc Link:
Title Description Comments:

Monitoring Report - Quarterly

Action Type: Response Requested - Reports
Action Date: 10/12/2004
Received Issue Date: 7/30/2004
Action: Monitoring Report - Quarterly
Doc Link:
Title Description Comments:

Monitoring Report - Quarterly

Action Type: Response Requested - Reports
Action Date: 7/29/2004
Received Issue Date: 7/29/2004
Action: Monitoring Report - Quarterly
Doc Link: https://geotracker.waterboards.ca.gov/view_documents_all?global_id=T0608500896&doc_id=5833599
Title Description Comments:

quarterly groundwater monitoring report

Action Type: Response Requested - Reports
Action Date: 7/12/2004
Received Issue Date: 3/19/2004
Action: Monitoring Report - Quarterly
Doc Link:
Title Description Comments:

Map Key	Number of Records	Direction	Distance (mi/ft)	Elev/Diff (ft)	Site	DB
----------------	--------------------------	------------------	-------------------------	-----------------------	-------------	-----------

Monitoring Report - Quarterly

Action Type: Response Requested - Reports
Action Date: 4/12/2004
Received Issue Date: 2/6/2004
Action: Monitoring Report - Quarterly
Doc Link:
Title Description Comments:

Monitoring Report - Quarterly

Action Type: Response Requested - Reports
Action Date: 3/9/2004
Received Issue Date: 3/9/2004
Action: Monitoring Report - Quarterly
Doc Link: https://geotracker.waterboards.ca.gov/view_documents_all?global_id=T0608500896&doc_id=5833486
Title Description Comments:

Groundwater Monitoring Report First Quarter 2004

Action Type: Response Requested - Other
Action Date: 2/17/2004
Received Issue Date: 2/17/2004
Action: Other Report / Document
Doc Link: https://geotracker.waterboards.ca.gov/view_documents_all?global_id=T0608500896&doc_id=5833473
Title Description Comments:

Supplemental Sample Data for Treatment System

Action Type: Response Requested - Reports
Action Date: 2/6/2004
Received Issue Date: 2/6/2004
Action: Monitoring Report - Quarterly
Doc Link: https://geotracker.waterboards.ca.gov/view_documents_all?global_id=T0608500896&doc_id=5833516
Title Description Comments:

quarterly groundwater monitoring report

Action Type: Response Requested - Reports
Action Date: 2/6/2004
Received Issue Date: 2/6/2004
Action: Monitoring Report - Quarterly
Doc Link: https://geotracker.waterboards.ca.gov/view_documents_all?global_id=T0608500896&doc_id=5833758
Title Description Comments:

data inclusion - Q4 report addendum

Action Type: Response Requested - Reports
Action Date: 2/3/2004
Received Issue Date: 2/3/2004
Action: Monitoring Report - Quarterly
Doc Link: https://geotracker.waterboards.ca.gov/view_documents_all?global_id=T0608500896&doc_id=5833489
Title Description Comments:

Quarterly Groundwater Monitoring Report Fourth Quarter 2003

Action Type: Response Requested - Reports
Action Date: 1/28/2004
Received Issue Date: 1/28/2004
Action: Monitoring Report - Quarterly
Doc Link: https://geotracker.waterboards.ca.gov/view_documents_all?global_id=T0608500896&doc_id=5924856
Title Description Comments:

GW Monitoring Report 01/28/2004 - 08/15/2008

Map Key	Number of Records	Direction	Distance (mi/ft)	Elev/Diff (ft)	Site	DB
----------------	--------------------------	------------------	-------------------------	-----------------------	-------------	-----------

Action Type: Response Requested - Reports
Action Date: 1/12/2004
Received Issue Date: 2/3/2004
Action: Monitoring Report - Quarterly
Doc Link:
Title Description Comments:

Monitoring Report - Quarterly

Action Type: Other Regulatory Actions
Action Date: 12/10/2003
Received Issue Date: 12/10/2003
Action: Staff Letter - #42697
Doc Link:
Title Description Comments:

Action Type: Response Requested - Reports
Action Date: 11/19/2003
Received Issue Date: 11/19/2003
Action: Monitoring Report - Quarterly
Doc Link: https://geotracker.waterboards.ca.gov/view_documents_all?global_id=T0608500896&doc_id=5833515
Title Description Comments:

quarterly groundwater monitoring report

Action Type: Response Requested - Other
Action Date: 10/31/2003
Received Issue Date: 10/31/2003
Action: Other Report / Document
Doc Link: https://geotracker.waterboards.ca.gov/view_documents_all?global_id=T0608500896&doc_id=5833756
Title Description Comments:

pfp milestone report milestone 15D

Action Type: Response Requested - Reports
Action Date: 8/25/2003
Received Issue Date: 8/25/2003
Action: Monitoring Report - Quarterly
Doc Link: https://geotracker.waterboards.ca.gov/view_documents_all?global_id=T0608500896&doc_id=5833514
Title Description Comments:

quarterly groundwater monitoring report

Action Type: Response Requested - Other
Action Date: 8/21/2003
Received Issue Date: 8/21/2003
Action: Other Report / Document
Doc Link: https://geotracker.waterboards.ca.gov/view_documents_all?global_id=T0608500896&doc_id=5924857
Title Description Comments:

Miscellaneous Report 08/21/2003

Action Type: Response Requested - Other
Action Date: 8/21/2003
Received Issue Date: 8/21/2003
Action: Other Report / Document
Doc Link: https://geotracker.waterboards.ca.gov/view_documents_all?global_id=T0608500896&doc_id=5833752
Title Description Comments:

PFP Milestone 15C Report

Action Type: Response Requested - Reports

Map Key	Number of Records	Direction	Distance (mi/ft)	Elev/Diff (ft)	Site	DB
Action Date:		2/10/2003				
Received Issue Date:		2/10/2003				
Action:		Monitoring Report - Quarterly				
Doc Link:		https://geotracker.waterboards.ca.gov/view_documents_all?global_id=T0608500896&doc_id=5833513				
Title Description Comments:		quarterly groundwater monitoring report - december 2002				
Action Type:		Response Requested - Reports				
Action Date:		1/17/2003				
Received Issue Date:		1/17/2003				
Action:		Remedial Progress Report				
Doc Link:		https://geotracker.waterboards.ca.gov/view_documents_all?global_id=T0608500896&doc_id=5833484				
Title Description Comments:		Treatment Systems Startup Report				
Action Type:		Response Requested - Other				
Action Date:		10/21/2002				
Received Issue Date:		10/21/2002				
Action:		Other Report / Document				
Doc Link:		https://geotracker.waterboards.ca.gov/view_documents_all?global_id=T0608500896&doc_id=5833469				
Title Description Comments:		Addendum II to NPDES Application				
Action Type:		Response Requested - Reports				
Action Date:		10/11/2002				
Received Issue Date:		10/11/2002				
Action:		Monitoring Report - Other				
Doc Link:		https://geotracker.waterboards.ca.gov/view_documents_all?global_id=T0608500896&doc_id=5833755				
Title Description Comments:		PARG monitoring well values - PFP				
Action Type:		Response Requested - Other				
Action Date:		9/12/2002				
Received Issue Date:		9/12/2002				
Action:		Other Report / Document				
Doc Link:		https://geotracker.waterboards.ca.gov/view_documents_all?global_id=T0608500896&doc_id=5833960				
Title Description Comments:		Application for NPDES Permit				
Action Type:		Response Requested - Other				
Action Date:		8/22/2002				
Received Issue Date:		8/22/2002				
Action:		Other Report / Document				
Doc Link:		https://geotracker.waterboards.ca.gov/view_documents_all?global_id=T0608500896&doc_id=5924858				
Title Description Comments:		Miscellaneous Sample Results 08/22/2002				
Action Type:		Response Requested - Reports				
Action Date:		8/22/2002				
Received Issue Date:		8/22/2002				
Action:		Monitoring Report - Other				
Doc Link:		https://geotracker.waterboards.ca.gov/view_documents_all?global_id=T0608500896&doc_id=5833759				
Title Description Comments:		PFP baseline sampling results				
Action Type:		Response Requested - Other				

Map Key	Number of Records	Direction	Distance (mi/ft)	Elev/Diff (ft)	Site	DB
Action Date:		8/20/2002				
Received Issue Date:		8/20/2002				
Action:		Other Report / Document				
Doc Link:		https://geotracker.waterboards.ca.gov/view_documents_all?global_id=T0608500896&doc_id=5833761				
Title Description Comments:		sequoia analytical report				
Action Type:		Response Requested - Reports				
Action Date:		12/14/2001				
Received Issue Date:		12/14/2001				
Action:		Well Installation Report				
Doc Link:		https://geotracker.waterboards.ca.gov/view_documents_all?global_id=T0608500896&doc_id=5833511				
Title Description Comments:		groundwater well installation & semi-annual groundwater monitoring report				
Action Type:		Response Requested - Reports				
Action Date:		12/14/2001				
Received Issue Date:		12/14/2001				
Action:		CAP/RAP - Other Report				
Doc Link:		https://geotracker.waterboards.ca.gov/view_documents_all?global_id=T0608500896&doc_id=5833478				
Title Description Comments:		Revised Corrective Action Plan				
Action Type:		Response Requested - Reports				
Action Date:		10/12/2001				
Received Issue Date:		10/12/2001				
Action:		Pilot Study/ Treatability Report				
Doc Link:		https://geotracker.waterboards.ca.gov/view_documents_all?global_id=T0608500896&doc_id=5833974				
Title Description Comments:		pilot study and recommendation for additional SWI				
Action Type:		Response Requested - Reports				
Action Date:		7/19/2001				
Received Issue Date:		7/19/2001				
Action:		Monitoring Report - Semi-Annually				
Doc Link:		https://geotracker.waterboards.ca.gov/view_documents_all?global_id=T0608500896&doc_id=5833509				
Title Description Comments:		semi-annual groundwater monitoring report July 2001				
Action Type:		Response Requested - Workplans				
Action Date:		6/14/2001				
Received Issue Date:		6/14/2001				
Action:		Soil and Water Investigation Workplan - Addendum				
Doc Link:		https://geotracker.waterboards.ca.gov/view_documents_all?global_id=T0608500896&doc_id=5833475				
Title Description Comments:		Addendum to workplan for pilot study & Additional SWI				
Action Type:		Response Requested - Workplans				
Action Date:		4/30/2001				
Received Issue Date:		4/30/2001				
Action:		Pilot Study / Treatability Workplan				
Doc Link:		https://geotracker.waterboards.ca.gov/view_documents_all?global_id=T0608500896&doc_id=5833981				
Title Description Comments:		work plan for pilot study & additional swi				
Action Type:		Response Requested - Reports				

Map Key	Number of Records	Direction	Distance (mi/ft)	Elev/Diff (ft)	Site	DB
Action Date:		2/26/2001				
Received Issue Date:		2/26/2001				
Action:		Monitoring Report - Semi-Annually				
Doc Link:		https://geotracker.waterboards.ca.gov/view_documents_all?global_id=T0608500896&doc_id=5833508				
Title Description Comments:		semi-annual groundwater monitoring report - november 2000				
Action Type:		Response Requested - Reports				
Action Date:		8/4/2000				
Received Issue Date:		8/4/2000				
Action:		Monitoring Report - Semi-Annually				
Doc Link:		https://geotracker.waterboards.ca.gov/view_documents_all?global_id=T0608500896&doc_id=5833507				
Title Description Comments:		Semi-annual groundwater monitoring report				
Action Type:		Response Requested - Reports				
Action Date:		2/16/2000				
Received Issue Date:		2/16/2000				
Action:		Monitoring Report - Semi-Annually				
Doc Link:		https://geotracker.waterboards.ca.gov/view_documents_all?global_id=T0608500896&doc_id=5833506				
Title Description Comments:		semi-annual groundwater monitoring report				
Action Type:		Response Requested - Other				
Action Date:		11/9/1999				
Received Issue Date:		11/9/1999				
Action:		Other Report / Document				
Doc Link:		https://geotracker.waterboards.ca.gov/view_documents_all?global_id=T0608500896&doc_id=5833471				
Title Description Comments:		Addendum to Risk Based CAP for Soil & Groundwater Investigation				
Action Type:		Response Requested - Reports				
Action Date:		10/8/1999				
Received Issue Date:		10/8/1999				
Action:		Soil and Water Investigation Report				
Doc Link:						
Title Description Comments:		Soil and Water Investigation Report				
Action Type:		Response Requested - Reports				
Action Date:		10/6/1999				
Received Issue Date:		10/6/1999				
Action:		Well Installation Report				
Doc Link:		https://geotracker.waterboards.ca.gov/view_documents_all?global_id=T0608500896&doc_id=5833978				
Title Description Comments:		well mw-8 installation report				
Action Type:		Other Regulatory Actions				
Action Date:		10/6/1999				
Received Issue Date:		10/6/1999				
Action:		Staff Letter - #27870				
Doc Link:						
Title Description Comments:						
Action Type:		Response Requested - Other				
Action Date:		5/18/1999				
Received Issue Date:		5/18/1999				

Map Key	Number of Records	Direction	Distance (mi/ft)	Elev/Diff (ft)	Site	DB
Action:		Correspondence				
Doc Link:		https://geotracker.waterboards.ca.gov/view_documents_all?global_id=T0608500896&doc_id=5833968				
Title Description Comments:		5/18/1999 Status letter				
Action Type:		Response Requested - Reports				
Action Date:		1/29/1999				
Received Issue Date:		1/29/1999				
Action:		CAP/RAP - Other Report				
Doc Link:		https://geotracker.waterboards.ca.gov/view_documents_all?global_id=T0608500896&doc_id=5833965				
Title Description Comments:		risk-based corrective action plan				
Action Type:		Response Requested - Reports				
Action Date:		10/29/1998				
Received Issue Date:		10/29/1998				
Action:		Monitoring Report - Quarterly				
Doc Link:		https://geotracker.waterboards.ca.gov/view_documents_all?global_id=T0608500896&doc_id=5833505				
Title Description Comments:		groundwater monitoring report - third quarter 1998				
Action Type:		Response Requested - Reports				
Action Date:		9/30/1998				
Received Issue Date:		9/30/1998				
Action:		Monitoring Report - Quarterly				
Doc Link:		https://geotracker.waterboards.ca.gov/view_documents_all?global_id=T0608500896&doc_id=5833504				
Title Description Comments:		groundwater monitoring report - second quarter 1998				
Action Type:		Response Requested - Reports				
Action Date:		7/14/1998				
Received Issue Date:		7/14/1998				
Action:		Monitoring Report - Quarterly				
Doc Link:		https://geotracker.waterboards.ca.gov/view_documents_all?global_id=T0608500896&doc_id=5833502				
Title Description Comments:		groundwater monitoring report - first quarter 1998				
Action Type:		Other Regulatory Actions				
Action Date:		3/25/1998				
Received Issue Date:		3/25/1998				
Action:		Staff Letter - #27866				
Doc Link:						
Title Description Comments:						
Action Type:		Response Requested - Workplans				
Action Date:		1/6/1998				
Received Issue Date:		1/6/1998				
Action:		Other Workplan				
Doc Link:		https://geotracker.waterboards.ca.gov/view_documents_all?global_id=T0608500896&doc_id=5833979				
Title Description Comments:		continuation of SWI, remedial option feasibility eval, & risk-based corrective action eval				
Action Type:		Response Requested - Reports				
Action Date:		10/17/1997				
Received Issue Date:		10/17/1997				
Action:		Monitoring Report - Quarterly				
Doc Link:		https://geotracker.waterboards.ca.gov/view_documents_all?global_id=T0608500896&doc_id=5833500				

Map Key	Number of Records	Direction	Distance (mi/ft)	Elev/Diff (ft)	Site	DB
----------------	--------------------------	------------------	-------------------------	-----------------------	-------------	-----------

Title Description Comments:

groundwater monitoring report - third quarter 1997

Action Type: Response Requested - Reports
Action Date: 7/22/1997
Received Issue Date: 7/22/1997
Action: Monitoring Report - Quarterly
Doc Link: https://geotracker.waterboards.ca.gov/view_documents_all?global_id=T0608500896&doc_id=5833498

Title Description Comments:

groundwater monitoring report second quarter 1997

Action Type: Response Requested - Reports
Action Date: 6/30/1997
Received Issue Date: 6/30/1997
Action: Monitoring Report - Quarterly
Doc Link: https://geotracker.waterboards.ca.gov/view_documents_all?global_id=T0608500896&doc_id=5833497

Title Description Comments:

groundwater monitoring report - first quarter 1997

Action Type: Other Regulatory Actions
Action Date: 2/18/1997
Received Issue Date: 2/18/1997
Action: Staff Letter - #27860

Doc Link:

Title Description Comments:

Action Type: Response Requested - Reports
Action Date: 1/14/1997
Received Issue Date: 1/14/1997
Action: Monitoring Report - Quarterly
Doc Link: https://geotracker.waterboards.ca.gov/view_documents_all?global_id=T0608500896&doc_id=5833496

Title Description Comments:

Groundwater Monitoring Report - fourth quarter 1996

Action Type: Response Requested - Reports
Action Date: 1/8/1997
Received Issue Date: 1/8/1997
Action: Soil and Water Investigation Report
Doc Link: https://geotracker.waterboards.ca.gov/view_documents_all?global_id=T0608500896&doc_id=5833971

Title Description Comments:

soil and groundwater investigation

Action Type: Response Requested - Reports
Action Date: 11/4/1996
Received Issue Date: 11/4/1996
Action: Monitoring Report - Quarterly
Doc Link: https://geotracker.waterboards.ca.gov/view_documents_all?global_id=T0608500896&doc_id=5833494

Title Description Comments:

groundwater monitoring report third quarter 1996

Action Type: Response Requested - Reports
Action Date: 10/31/1996
Received Issue Date: 1/14/1997
Action: Soil and Water Investigation Report

Doc Link:

Title Description Comments:

Map Key	Number of Records	Direction	Distance (mi/ft)	Elev/Diff (ft)	Site	DB
----------------	--------------------------	------------------	-------------------------	-----------------------	-------------	-----------

Soil and Water Investigation Report

Action Type: Other Regulatory Actions
Action Date: 8/19/1996
Received Issue Date: 8/19/1996
Action: Staff Letter - #27856
Doc Link:
Title Description Comments:

Action Type: Response Requested - Reports
Action Date: 7/30/1996
Received Issue Date: 7/30/1996
Action: Monitoring Report - Quarterly
Doc Link: https://geotracker.waterboards.ca.gov/view_documents_all?global_id=T0608500896&doc_id=5833492
Title Description Comments:

Groundwater monitoring report second quarter 1996

Action Type: Response Requested - Reports
Action Date: 5/2/1996
Received Issue Date: 5/2/1996
Action: Soil and Water Investigation Report
Doc Link: https://geotracker.waterboards.ca.gov/view_documents_all?global_id=T0608500896&doc_id=5833972
Title Description Comments:

soil and groundwater investigation report

Action Type: Response Requested - Reports
Action Date: 1/10/1996
Received Issue Date: 1/10/1996
Action: Site Assessment Report
Doc Link: https://geotracker.waterboards.ca.gov/view_documents_all?global_id=T0608500896&doc_id=5833754
Title Description Comments:

second set of temporary borings letter report

Action Type: Response Requested - Reports
Action Date: 12/12/1995
Received Issue Date: 12/12/1995
Action: Site Assessment Report
Doc Link: https://geotracker.waterboards.ca.gov/view_documents_all?global_id=T0608500896&doc_id=5833751
Title Description Comments:

Second Set of Temporary Borings Letter Report

Action Type: Notices
Action Date: 9/25/1995
Received Issue Date: 9/25/1995
Action: Notice of Responsibility - #39982
Doc Link:
Title Description Comments:

Action Type: Response Requested - Other
Action Date: 3/21/1995
Received Issue Date: 3/21/1995
Action: Other Report / Document
Doc Link: https://geotracker.waterboards.ca.gov/view_documents_all?global_id=T0608500896&doc_id=5833966
Title Description Comments:

state related correspondence 1995-2008

Action Type: Response Requested - Other
Action Date: 3/21/1995

Map Key	Number of Records	Direction	Distance (mi/ft)	Elev/Diff (ft)	Site	DB
Received Issue Date:		3/21/1995				
Action:		Other Report / Document				
Doc Link:		https://geotracker.waterboards.ca.gov/view_documents_all?global_id=T0608500896&doc_id=5833697				
Title Description Comments:		apn map from LUSTOP				
Action Type:		Response Requested - Reports				
Action Date:		10/20/1994				
Received Issue Date:		10/20/1994				
Action:		Soil and Water Investigation Report				
Doc Link:		https://geotracker.waterboards.ca.gov/view_documents_all?global_id=T0608500896&doc_id=5833969				
Title Description Comments:		soil and groundwater sampling report				
Action Type:		Response Requested - Reports				
Action Date:		9/26/1994				
Received Issue Date:		9/26/1994				
Action:		Tank Removal Report / UST Sampling Report				
Doc Link:		https://geotracker.waterboards.ca.gov/view_documents_all?global_id=T0608500896&doc_id=5833977				
Title Description Comments:		soil abatement and excavation backfilling				
Action Type:		Response Requested - Other				
Action Date:		11/19/1992				
Received Issue Date:		11/19/1992				
Action:		Correspondence				
Doc Link:		https://geotracker.waterboards.ca.gov/view_documents_all?global_id=T0608500896&doc_id=5833481				
Title Description Comments:		LUSTOP Electronic Correspondence Files 1992-2013				
Action Type:		Response Requested - Other				
Action Date:		11/12/1992				
Received Issue Date:		11/12/1992				
Action:		Verbal Communication				
Doc Link:		https://geotracker.waterboards.ca.gov/view_documents_all?global_id=T0608500896&doc_id=5833964				
Title Description Comments:		Phone logs from LUSTOP 1992-2002				
Action Type:		Response Requested - Other				
Action Date:		8/24/1992				
Received Issue Date:		8/24/1992				
Action:		Unauthorized Release Form				
Doc Link:		https://geotracker.waterboards.ca.gov/view_documents_all?global_id=T0608500896&doc_id=5833976				
Title Description Comments:		URF				
Action Type:		Response Requested - Reports				
Action Date:		8/19/1992				
Received Issue Date:		8/19/1992				
Action:		Tank Removal Report / UST Sampling Report				
Doc Link:		https://geotracker.waterboards.ca.gov/view_documents_all?global_id=T0608500896&doc_id=5833975				
Title Description Comments:		underground storage tank removal report				
Action Type:		Response Requested - Other				
Action Date:		8/17/1992				

Map Key	Number of Records	Direction	Distance (mi/ft)	Elev/Diff (ft)	Site	DB
Received Issue Date:			8/17/1992			
Action:			Other Report / Document			
Doc Link:			https://geotracker.waterboards.ca.gov/view_documents_all?global_id=T0608500896&doc_id=5833766			
Title Description Comments:			sequoia analytical report			
Action Type:			Response Requested - Reports			
Action Date:			1/31/2010			
Received Issue Date:						
Action:			Monitoring Report - Semi-Annually			
Doc Link:						
Title Description Comments:			Fourth Quarter Semi-Annual and Annual Groundwater Monitoring Report			
Action Type:			Response Requested - Reports			
Action Date:			10/30/2014			
Received Issue Date:						
Action:			Monitoring Report - Semi-Annually			
Doc Link:						
Title Description Comments:			3Q 2014 GWM Report			
Action Type:			Response Requested - Reports			
Action Date:			12/16/2008			
Received Issue Date:						
Action:			Soil and Water Investigation Report			
Doc Link:						
Title Description Comments:			Report for Phase 1 Environmental Site Assessment			
Action Type:			Response Requested - Reports			
Action Date:			4/30/1997			
Received Issue Date:						
Action:			Soil and Water Investigation Report			
Doc Link:						
Title Description Comments:			Soil and Water Investigation Report			
Action Type:			Response Requested - Other			
Action Date:			1/7/2011			
Received Issue Date:						
Action:			Correspondence			
Doc Link:						
Title Description Comments:			Submit past due reports			
Action Type:			Response Requested - Reports			
Action Date:			7/31/2010			
Received Issue Date:						
Action:			Monitoring Report - Semi-Annually			
Doc Link:						
Title Description Comments:			Second quarter semi-annual GWM Report			
Action Type:			Response Requested - Reports			
Action Date:			*8/5/2016			

Received Issue Date:

Action: Remedial Progress Report

Doc Link:

Title Description Comments:

Remedial Excavation Report - See May 9, 2016 Directive Letter approving revised August 5, 2016 due date.

Action Type: Response Requested - Reports

Action Date: 1/6/2012

Received Issue Date:

Action: Site Assessment Report

Doc Link:

Title Description Comments:

Additional Site Assessment Report

Action Type: Response Requested - Reports

Action Date: 6/30/1998

Received Issue Date:

Action: Soil and Water Investigation Report

Doc Link:

Title Description Comments:

Soil and Water Investigation Report

Action Type: Response Requested - Workplans

Action Date: 4/3/2009

Received Issue Date:

Action: Preliminary Site Assessment Workplan - Addendum

Doc Link:

Title Description Comments:

Action Type: Response Requested - Workplans

Action Date: 3/25/2015

Received Issue Date:

Action: Soil Vapor Intrusion Investigation Workplan

Doc Link:

Title Description Comments:

Workplan - Indoor Air and Preferential Flow Path Assessment - Requirement Rescinded. Non-Petroleum Issues Transferred to RWQCB

Action Type: Cleanup Action

Action Date: 2/15/2002

Received Issue Date:

Action: Excavation

Doc Link:

Title Description Comments:

Action Type: Leak Action

Action Date: 8/24/1992

Received Issue Date:

Action: Leak Reported

Doc Link:

Title Description Comments:

Action Type: Leak Action

Action Date: 7/31/1992

Received Issue Date:

Action: Leak Stopped

Doc Link:

Title Description Comments:

Map Key	Number of Records	Direction	Distance (mi/ft)	Elev/Diff (ft)	Site	DB
---------	-------------------	-----------	------------------	----------------	------	----

Sites from GeoTracker Search - Site Maps

Title: GEO_MAP
Link: https://geotracker.waterboards.ca.gov/esi/uploads/geo_map/7234708487/T0608500896.pdf
Size : 46 KB
Submitted By: SAKO K. NORAVIAN (AUTH_RP)
Submitted: 8/25/2005

Sites from GeoTracker Search - Documents

Document Type: Site Documents
Document Date: 7/26/2021
Type: STAFF LETTER
Title: RESPONSE TO PUBLIC COMMENTS WITH ATTACHMENT
Title Link: https://geotracker.waterboards.ca.gov/view_documents?global_id=T0608500896&enforcement_id=6471914

Size :
Submitted By: GERALD O'REGAN (REGULATOR)
Submitted:

Document Type: Site Documents
Document Date: 6/30/2021
Type: STAFF LETTER
Title: CLOSURE DOCUMENTS
Title Link: https://geotracker.waterboards.ca.gov/view_documents?global_id=T0608500896&enforcement_id=6470151

Size :
Submitted By: GERALD O'REGAN (REGULATOR)
Submitted:

Document Type: Site Documents
Document Date: 6/16/2021
Type: REQUEST FOR CLOSURE
Title: MONITORING WELL DESTRUCTION REPORT, 1590 AND 1600 LAS PLUMAS AVENUE
Title Link: https://geotracker.waterboards.ca.gov/esi/uploads/geo_report/5010170698/T0608500896.PDF

Size : 25,840 KB
Submitted By: PETER MCINTYRE (AUTH_RP)
Submitted:

Document Type: Site Documents
Document Date: 5/27/2021
Type: EMAIL CORRESPONDENCE
Title: EMAIL - WELL DESTRUCTION AND WASTE REMOVAL REPORT - UPDATED SUBMITTAL SCHEDULE INFO
Title Link: https://geotracker.waterboards.ca.gov/view_documents?global_id=T0608500896&enforcement_id=6467789

Size :
Submitted By: GERALD O'REGAN (REGULATOR)
Submitted:

Document Type: Site Documents
Document Date: 1/26/2021
Type: STAFF LETTER
Title: WELL DESTRUCTIONS
Title Link: https://geotracker.waterboards.ca.gov/view_documents?global_id=T0608500896&enforcement_id=6456352

Size :
Submitted By: GERALD O'REGAN (REGULATOR)
Submitted:

Document Type: Site Documents
Document Date: 11/4/2020
Type: STAFF LETTER
Title: PUBIC COMMENT DOCUMENTS
Title Link: https://geotracker.waterboards.ca.gov/view_documents?global_id=T0608500896&enforcement_id=6451403

Size :
Submitted By: GERALD O'REGAN (REGULATOR)
Submitted:

Document Type: Site Documents
Document Date: 6/26/2019
Type: EMAIL CORRESPONDENCE
Title: EMAIL REGARDING THE STATUS OF WELLS
Title Link: https://geotracker.waterboards.ca.gov/view_documents?global_id=T0608500896&enforcement_id=6407319

Size :
Submitted By: GERALD O'REGAN (REGULATOR)
Submitted:

Document Type: Site Documents
Document Date: 9/22/2017
Type: STAFF LETTER
Title: NFA
Title Link: https://geotracker.waterboards.ca.gov/view_documents?global_id=T0608500896&enforcement_id=6337102

Size :
Submitted By: GERALD O'REGAN (REGULATOR)
Submitted:

Document Type: Site Documents
Document Date: 8/30/2017
Type: REQUEST FOR CLOSURE
Title: POST REMEDIATION GROUND WATER SAMPLING
Title Link: https://geotracker.waterboards.ca.gov/esi/uploads/geo_report/5945764899/T0608500896.PDF

Size : 1,436 KB
Submitted By: KURT SOENEN (AUTH_RP)
Submitted:

Document Type: Site Documents
Document Date: 6/16/2017
Type: STAFF LETTER

Size :
Submitted By: SOMIRA PECH (REGULATOR)
Submitted:

Map Key	Number of Records	Direction	Distance (mi/ft)	Elev/Diff (ft)	Site	DB
Title:					POST EXCAVATION GW MONITORING	
Title Link:					https://geotracker.waterboards.ca.gov/view_documents?global_id=T0608500896&enforcement_id=6323353	
Document Type:	Site Documents			Size :	16,051 KB	
Document Date:	8/5/2016*			Submitted By:	KURT SOENEN (AUTH_RP)	
Type:	REPORT			Submitted:		
Title:					REMEDIAL EXCAVATION REPORT	
Title Link:					https://geotracker.waterboards.ca.gov/esi/uploads/geo_report/6750261306/T0608500896.PDF	
Document Type:	Site Documents			Size :		
Document Date:	5/9/2016			Submitted By:	CANDACE GARCIA (REGULATOR)	
Type:	STAFF LETTER			Submitted:		
Title:					FIRST EXTENSION APPROVAL - REMEDIAL EXCAVATION REPORT	
Title Link:					https://geotracker.waterboards.ca.gov/view_documents?global_id=T0608500896&enforcement_id=6284311	
Document Type:	Site Documents			Size :		
Document Date:	4/19/2016			Submitted By:	CANDACE GARCIA (REGULATOR)	
Type:	EMAIL CORRESPONDENCE			Submitted:		
Title:					EMAIL AND ATTACHMENTS	
Title Link:					https://geotracker.waterboards.ca.gov/view_documents?global_id=T0608500896&document_id=5889962	
Document Type:	Site Documents			Size :		
Document Date:	1/8/2016			Submitted By:	CANDACE GARCIA (REGULATOR)	
Type:	STAFF LETTER			Submitted:		
Title:					REMEDIAL EXCAVATION REPORT	
Title Link:					https://geotracker.waterboards.ca.gov/view_documents?global_id=T0608500896&enforcement_id=6272119	
Document Type:	Site Documents			Size :	3,776 KB	
Document Date:	12/28/2015			Submitted By:	KURT SOENEN (AUTH_RP)	
Type:	CORRECTIVE ACTION PLAN / REMEDIAL ACTION PLAN			Submitted:		
Title:					WORK PLAN FOR REMEDIAL EXCAVATION	
Title Link:					https://geotracker.waterboards.ca.gov/esi/uploads/geo_report/8936651647/T0608500896.PDF	
Document Type:	Site Documents			Size :		
Document Date:	9/18/2015			Submitted By:	CANDACE GARCIA (REGULATOR)	
Type:	STAFF LETTER			Submitted:		
Title:					REMEDIAL ACTION PLAN	
Title Link:					https://geotracker.waterboards.ca.gov/view_documents?global_id=T0608500896&enforcement_id=6260987	
Document Type:	Site Documents			Size :	2,140 KB	
Document Date:	8/25/2015			Submitted By:	KURT SOENEN (AUTH_RP)	
Type:	CORRESPONDENCE			Submitted:		
Title:					LNAPL EVALUATION LETTER 082515	
Title Link:					https://geotracker.waterboards.ca.gov/esi/uploads/geo_report/9376817703/T0608500896.PDF	
Document Type:	Site Documents			Size :		
Document Date:	8/20/2015			Submitted By:	KIRK T. LARSON (REGULATOR)	
Type:	CLEAN UP FUND - CASE CLOSURE REVIEW SUMMARY REPORT (RSR)			Submitted:		
Title:					REVIEW SUMMARY REPORT, AUGUST 2015	
Title Link:					https://geotracker.waterboards.ca.gov/view_documents?global_id=T0608500896&enforcement_id=6395171	
Document Type:	Site Documents			Size :		
Document Date:	6/4/2015			Submitted By:	CHRIS WIDMANN (REGULATOR)	
Type:	STAFF LETTER			Submitted:		
Title:					STAFF LETTER	
Title Link:					https://geotracker.waterboards.ca.gov/view_documents?global_id=T0608500896&enforcement_id=6247735	
Document Type:	Site Documents			Size :	13,506 KB	
Document Date:	4/30/2015			Submitted By:	KURT SOENEN (AUTH_RP)	
Type:	REQUEST FOR CLOSURE			Submitted:		
Title:					2015 FIRST SEMI-ANNUAL GROUND WATER MONITORING REPORT	
Title Link:					https://geotracker.waterboards.ca.gov/esi/uploads/geo_report/9442297399/T0608500896.PDF	
Document Type:	Site Documents			Size :		
Document Date:	3/24/2015			Submitted By:	CHRIS WIDMANN (REGULATOR)	
Type:	EMAIL CORRESPONDENCE			Submitted:		
Title:					EMAIL RE: SAN JOSE FAMILY SHELTER - OVERSIGHT - REGULATOR RESPONSE	

Map Key	Number of Records	Direction	Distance (mi/ft)	Elev/Diff (ft)	Site	DB
Title Link:		https://geotracker.waterboards.ca.gov/view_documents?global_id=T0608500896&document_id=5835340				
Document Type:	Site Documents			Size :		
Document Date:	3/13/2015			Submitted By:	CHRIS WIDMANN (REGULATOR)	
Type:	STAFF LETTER			Submitted:		
Title:	TRANSFER NON-PETROLEUM CONTAMINATION ISSUES TO RWQCB - RWQCB NOTICE					
Title Link:	https://geotracker.waterboards.ca.gov/view_documents?global_id=T0608500896&enforcement_id=6238698					
Document Type:	Site Documents			Size :		
Document Date:	3/11/2015			Submitted By:	CHRIS WIDMANN (REGULATOR)	
Type:	STAFF LETTER			Submitted:		
Title:	TRANSFER NON-PETROLEUM CONTAMINATION ISSUES TO RWQCB - RP NOTICE					
Title Link:	https://geotracker.waterboards.ca.gov/view_documents?global_id=T0608500896&enforcement_id=6238695					
Document Type:	Site Documents			Size :		
Document Date:	2/10/2015			Submitted By:	CHRIS WIDMANN (REGULATOR)	
Type:	STAFF LETTER			Submitted:		
Title:	WORKPLAN - INDOOR AIR AND PREFERENTIAL FLOW PATH ASSESSMENT					
Title Link:	https://geotracker.waterboards.ca.gov/view_documents?global_id=T0608500896&enforcement_id=6235743					
Document Type:	Site Documents			Size :	2,154 KB	
Document Date:	1/31/2015			Submitted By:	KURT SOENEN (AUTH_RP)	
Type:	SITE INVESTIGATION			Submitted:		
Title:	SOIL VAPOR INVESTIGATION REPORT					
Title Link:	https://geotracker.waterboards.ca.gov/esi/uploads/geo_report/5308158218/T0608500896.PDF					
Document Type:	Monitoring Reports			Size :	9,005 KB	
Document Date:	10/30/2014*			Submitted By:	KURT SOENEN (AUTH_RP)	
Type:	MONITORING REPORT - SEMI-ANNUALLY			Submitted:		
Title:	2014 SECOND SEMI-ANNUAL GROUND WATER MONITORING REPORT					
Title Link:	https://geotracker.waterboards.ca.gov/esi/uploads/geo_report/9190027594/T0608500896.PDF					
Document Type:	Site Documents			Size :		
Document Date:	6/23/2014			Submitted By:	CHRIS WIDMANN (REGULATOR)	
Type:	STAFF LETTER			Submitted:		
Title:	GWM AND SOIL VAPOR REPORT					
Title Link:	https://geotracker.waterboards.ca.gov/view_documents?global_id=T0608500896&enforcement_id=6208851					
Document Type:	Site Documents			Size :	21,930 KB	
Document Date:	5/2/2014*			Submitted By:	KURT SOENEN (AUTH_RP)	
Type:	SITE ASSESSMENT REPORT			Submitted:		
Title:	SOIL, SOIL VAPOR, AND GROUND WATER QUALITY EVALUATION REPORT					
Title Link:	https://geotracker.waterboards.ca.gov/esi/uploads/geo_report/3639472305/T0608500896.PDF					
Document Type:	Site Documents			Size :		
Document Date:	12/24/2013			Submitted By:	RINA BANKS (REGULATOR)	
Type:	STAFF LETTER			Submitted:		
Title:	SITE ASSESSMENT REPORT					
Title Link:	https://geotracker.waterboards.ca.gov/view_documents?global_id=T0608500896&enforcement_id=6186675					
Document Type:	Site Documents			Size :	7,321 KB	
Document Date:	11/26/2013			Submitted By:	KURT SOENEN (AUTH_RP)	
Type:	SITE INVESTIGATION WORKPLAN			Submitted:		
Title:	REVISED WORK PLAN					
Title Link:	https://geotracker.waterboards.ca.gov/esi/uploads/geo_report/1983376681/T0608500896.PDF					
Document Type:	Site Documents			Size :		
Document Date:	4/5/2013			Submitted By:	LANI LEE (REGULATOR)	
Type:	SOIL VAPOR INTRUSION INVESTIGATION WORKPLAN			Submitted:		
Title:	WORK PLAN TO PERFORM ADDITIONAL SITE CHARACTERIZATION (SV AND GW)					
Title Link:	https://geotracker.waterboards.ca.gov/view_documents?global_id=T0608500896&document_id=5833983					
Document Type:	Site Documents			Size :		
Document Date:	1/16/2013			Submitted By:	CHRIS WIDMANN (REGULATOR)	
Type:	STAFF LETTER			Submitted:		
Title:	WORKPLAN - ADDITIONAL SITE ASSESSMENT					
Title Link:	https://geotracker.waterboards.ca.gov/view_documents?global_id=T0608500896&enforcement_id=6147382					

Map Key	Number of Records	Direction	Distance (mi/ft)	Elev/Diff (ft)	Site	DB
Document Type:	Site Documents			Size :	6,503 KB	
Document Date:	12/15/2011*			Submitted By:	KURT SOENEN (AUTH_RP)	
Type:	SITE INVESTIGATION			Submitted:		
Title:	SOIL AND GROUND WATER QUALITY EVALUATION					
Title Link:	https://geotracker.waterboards.ca.gov/esi/uploads/geo_report/7586872875/T0608500896.PDF					
Document Type:	Site Documents			Size :		
Document Date:	12/15/2011			Submitted By:	MICHAEL SCHUSTER (REGULATOR)	
Type:	SOIL AND WATER INVESTIGATION REPORT			Submitted:		
Title:	SOIL & WATER INVESTIGATION REPORT 12/15/2011					
Title Link:	https://geotracker.waterboards.ca.gov/view_documents?global_id=T0608500896&document_id=5924860					
Document Type:	Site Documents			Size :		
Document Date:	10/3/2011			Submitted By:	EDWARD W. ABRAMOWITZ (REGULATOR)	
Type:	STAFF LETTER			Submitted:		
Title:	ADDITIONAL SITE ASSESSMENT REPORT					
Title Link:	https://geotracker.waterboards.ca.gov/view_documents?global_id=T0608500896&enforcement_id=6100154					
Document Type:	Site Documents			Size :	8,779 KB	
Document Date:	7/26/2011*			Submitted By:	KURT SOENEN (AUTH_RP)	
Type:	SITE INVESTIGATION WORKPLAN			Submitted:		
Title:	WORK PLAN TO PERFORM ADDITIONAL SITE CHARACTERIZATION					
Title Link:	https://geotracker.waterboards.ca.gov/esi/uploads/geo_report/2740391552/T0608500896.PDF					
Document Type:	Site Documents			Size :		
Document Date:	12/1/2010			Submitted By:	(REGULATOR)	
Type:	STAFF LETTER			Submitted:		
Title:	OUT OF COMPLIANCE					
Title Link:	https://geotracker.waterboards.ca.gov/view_documents?global_id=T0608500896&enforcement_id=6070672					
Document Type:	Site Documents			Size :		
Document Date:	8/19/2009			Submitted By:	KRISTI CONG (REGULATOR)	
Type:	STAFF LETTER			Submitted:		
Title:	SECOND QUARTER SEMI-ANNUAL GWM REPORT					
Title Link:	https://geotracker.waterboards.ca.gov/view_documents?global_id=T0608500896&enforcement_id=6028112					
Document Type:	Site Documents			Size :		
Document Date:	8/19/2009			Submitted By:	KRISTI CONG (REGULATOR)	
Type:	STAFF LETTER			Submitted:		
Title:	FOURTH QUARTER SEMI-ANNUAL AND ANNUAL GROUNDWATER MONITORING REPORT					
Title Link:	https://geotracker.waterboards.ca.gov/view_documents?global_id=T0608500896&enforcement_id=6028111					
Document Type:	Site Documents			Size :	7,851 KB	
Document Date:	8/17/2009*			Submitted By:	KURT SOENEN (AUTH_RP)	
Type:	SITE INVESTIGATION			Submitted:		
Title:	PHASE II ENVIRONMENTAL SITE ASSESSMENT AND HAZARDOUS MATERIALS SURVEY REPORT					
Title Link:	https://geotracker.waterboards.ca.gov/esi/uploads/geo_report/7560496032/T0608500896.PDF					
Document Type:	Site Documents			Size :	11,403 KB	
Document Date:	5/1/2009*			Submitted By:	KURT SOENEN (AUTH_RP)	
Type:	SITE ASSESSMENT REPORT			Submitted:		
Title:	PHASE I ENVIRONMENTAL SITE ASSESSMENT					
Title Link:	https://geotracker.waterboards.ca.gov/esi/uploads/geo_report/7010080993/T0608500896.PDF					
Document Type:	Site Documents			Size :		
Document Date:	1/23/2009			Submitted By:	KRISTI CONG (REGULATOR)	
Type:	STAFF LETTER			Submitted:		
Title:	WORKPLAN - ADDITIONAL SITE ASSESSMENT					
Title Link:	https://geotracker.waterboards.ca.gov/view_documents?global_id=T0608500896&enforcement_id=6000517					
Document Type:	Monitoring Reports			Size :	2,114 KB	
Document Date:	9/8/2008*			Submitted By:	SAKO K. NORAVIAN (AUTH_RP)	
Type:	MONITORING REPORT - QUARTERLY			Submitted:		
Title:	Q308					
Title Link:	https://geotracker.waterboards.ca.gov/esi/uploads/geo_report/1447920858/T0608500896.PDF					
Document Type:	Site Documents			Size :		
Document Date:	8/18/2008			Submitted By:	KRISTI CONG (REGULATOR)	

Map Key	Number of Records	Direction	Distance (mi/ft)	Elev/Diff (ft)	Site	DB
Type:	STAFF LETTER				Submitted:	
Title:	EMAIL					
Title Link:	https://geotracker.waterboards.ca.gov/view_documents?global_id=T0608500896&enforcement_id=5985110					
Document Type:	Site Documents				Size :	
Document Date:	8/18/2008				Submitted By:	KRISTI CONG (REGULATOR)
Type:	STAFF LETTER				Submitted:	
Title:	PHASE 1					
Title Link:	https://geotracker.waterboards.ca.gov/view_documents?global_id=T0608500896&enforcement_id=5985327					
Document Type:	Monitoring Reports				Size :	1,296 KB
Document Date:	5/23/2008				Submitted By:	SAKO K. NORAVIAN (AUTH_RP)
Type:	MONITORING REPORT - QUARTERLY				Submitted:	
Title:	Q2 08 GWMR					
Title Link:	https://geotracker.waterboards.ca.gov/esi/uploads/geo_report/7067015707/T0608500896.PDF					
Document Type:	Monitoring Reports				Size :	1,359 KB
Document Date:	5/20/2008				Submitted By:	SAKO K. NORAVIAN (AUTH_RP)
Type:	MONITORING REPORT - QUARTERLY				Submitted:	
Title:	Q108 GWMR					
Title Link:	https://geotracker.waterboards.ca.gov/esi/uploads/geo_report/4268352687/T0608500896.PDF					
Document Type:	Monitoring Reports				Size :	2,702 KB
Document Date:	2/11/2008				Submitted By:	SAKO K. NORAVIAN (AUTH_RP)
Type:	MONITORING REPORT - QUARTERLY				Submitted:	
Title:	4Q 07 GWMR					
Title Link:	https://geotracker.waterboards.ca.gov/esi/uploads/geo_report/1612183094/T0608500896.PDF					
Document Type:	Monitoring Reports				Size :	2,199 KB
Document Date:	9/27/2007				Submitted By:	SAKO K. NORAVIAN (AUTH_RP)
Type:	MONITORING REPORT - QUARTERLY				Submitted:	
Title:	3Q 2007 GWMR					
Title Link:	https://geotracker.waterboards.ca.gov/esi/uploads/geo_report/8841006219/T0608500896.PDF					
Document Type:	Monitoring Reports				Size :	2,989 KB
Document Date:	6/20/2007				Submitted By:	SAKO K. NORAVIAN (AUTH_RP)
Type:	MONITORING REPORT - QUARTERLY				Submitted:	
Title:	2Q 2007 GWMR					
Title Link:	https://geotracker.waterboards.ca.gov/esi/uploads/geo_report/3996488273/T0608500896.PDF					
Document Type:	Monitoring Reports				Size :	3,101 KB
Document Date:	3/28/2007				Submitted By:	SAKO K. NORAVIAN (AUTH_RP)
Type:	MONITORING REPORT - QUARTERLY				Submitted:	
Title:	1Q 2007 GWMR					
Title Link:	https://geotracker.waterboards.ca.gov/esi/uploads/geo_report/4638717472/T0608500896.PDF					
Document Type:	Monitoring Reports				Size :	4,051 KB
Document Date:	12/7/2006				Submitted By:	SAKO K. NORAVIAN (AUTH_RP)
Type:	MONITORING REPORT - QUARTERLY				Submitted:	
Title:	4Q 2006 GWMR					
Title Link:	https://geotracker.waterboards.ca.gov/esi/uploads/geo_report/5474639713/T0608500896.PDF					
Document Type:	Monitoring Reports				Size :	4,022 KB
Document Date:	8/8/2006				Submitted By:	SAKO K. NORAVIAN (AUTH_RP)
Type:	MONITORING REPORT - QUARTERLY				Submitted:	
Title:	2Q 2006 GWMR					
Title Link:	https://geotracker.waterboards.ca.gov/esi/uploads/geo_report/4877139031/T0608500896.PDF					
Document Type:	Site Documents				Size :	372 KB
Document Date:	3/1/2006				Submitted By:	SAKO K. NORAVIAN (AUTH_RP)
Type:	WORKPLANS - INVESTIGATION WP				Submitted:	
Title:	WORKPLAN FOR POTENTIAL SECOND SOURCE INVESTIGATION					
Title Link:	https://geotracker.waterboards.ca.gov/esi/uploads/geo_report/2676480948/T0608500896.PDF					
Document Type:	Site Documents				Size :	
Document Date:	2/27/2006				Submitted By:	MICHAEL SCHUSTER (REGULATOR)
Type:	OTHER WORKPLAN				Submitted:	
Title:	WORK PLAN 02/27/2006 - 11/26/2013					
Title Link:	https://geotracker.waterboards.ca.gov/view_documents?global_id=T0608500896&document_id=5924861					

Map Key	Number of Records	Direction	Distance (mi/ft)	Elev/Diff (ft)	Site	DB
Document Type:	Monitoring Reports			Size :	5,298 KB	
Document Date:	2/7/2006			Submitted By:	SAKO K. NORAVIAN (AUTH_RP)	
Type:	MONITORING REPORT - QUARTERLY			Submitted:		
Title:	4Q 2005 GWMR					
Title Link:	https://geotracker.waterboards.ca.gov/esi/uploads/geo_report/6794431388/T0608500896.PDF					
Document Type:	Monitoring Reports			Size :	5,316 KB	
Document Date:	2/7/2006			Submitted By:	SAKO K. NORAVIAN (AUTH_RP)	
Type:	MONITORING REPORT - QUARTERLY			Submitted:		
Title:	GWM 4TH QUARTER 2005					
Title Link:	https://geotracker.waterboards.ca.gov/esi/uploads/geo_report/9303708732/T0608500896.PDF					
Document Type:	Monitoring Reports			Size :	6,039 KB	
Document Date:	11/9/2005			Submitted By:	SAKO K. NORAVIAN (AUTH_RP)	
Type:	MONITORING REPORT - QUARTERLY			Submitted:		
Title:	Q3 2005 QMR					
Title Link:	https://geotracker.waterboards.ca.gov/esi/uploads/geo_report/9016906559/T0608500896.PDF					
Document Type:	Site Documents			Size :		
Document Date:	8/13/2005			Submitted By:	LANI LEE (REGULATOR)	
Type:	CORRECTIVE ACTION PLAN / REMEDIAL ACTION PLAN			Submitted:		
Title:	WORK PLAN - SUPPLEMENTAL REMEDIAL ACTION TO THE CAP					
Title Link:	https://geotracker.waterboards.ca.gov/view_documents?global_id=T0608500896&document_id=5833982					
Document Type:	Monitoring Reports			Size :	6,855 KB	
Document Date:	7/21/2005			Submitted By:	SAKO K. NORAVIAN (AUTH_RP)	
Type:	MONITORING REPORT - QUARTERLY			Submitted:		
Title:	PFP Q2 QMR2005					
Title Link:	https://geotracker.waterboards.ca.gov/esi/uploads/geo_report/3153150260/T0608500896.PDF					
Document Type:	Monitoring Reports			Size :	8,371 KB	
Document Date:	6/29/2005			Submitted By:	LANI LEE (REGULATOR)	
Type:	MONITORING REPORT - QUARTERLY			Submitted:		
Title:	QUARTERLY MONITORING REPORT - FIRST QUARTER 2005 - GWM_R_2005-05-20.PDF					
Title Link:	https://geotracker.waterboards.ca.gov/regulators/deliverable_documents/6736204385/GWM%5FR%5F2005%2D05%2D20%2Epdf					
Document Type:	Monitoring Reports			Size :	5,885 KB	
Document Date:	6/14/2005			Submitted By:	LANI LEE (REGULATOR)	
Type:	MONITORING REPORT - QUARTERLY			Submitted:		
Title:	REVISED QUARTERLY MONITORING REPORT - FOURTH QUARTER 2004 - GWM_R_2005-06-08.PDF					
Title Link:	https://geotracker.waterboards.ca.gov/regulators/deliverable_documents/7630294620/GWM%5FR%5F2005%2D06%2D08%2Epdf					
Document Type:	Site Documents			Size :		
Document Date:	5/8/2005			Submitted By:	MICHAEL SCHUSTER (REGULATOR)	
Type:	REMEDIAL PROGRESS REPORT			Submitted:		
Title:	REMEDIAL PROGRESS REPORT 05/08/2005 - 08/15/2008					
Title Link:	https://geotracker.waterboards.ca.gov/view_documents?global_id=T0608500896&document_id=5924859					
Document Type:	Monitoring Reports			Size :	5,544 KB	
Document Date:	4/19/2005			Submitted By:	LANI LEE (REGULATOR)	
Type:	MONITORING REPORT - QUARTERLY			Submitted:		
Title:	QUARTERLY MONITORING REPORT - FOURTH QUARTER 2004 - GWM_R_2005-03-15.PDF					
Title Link:	https://geotracker.waterboards.ca.gov/regulators/deliverable_documents/5109344303/GWM%5FR%5F2005%2D03%2D15%2Epdf					
Document Type:	Monitoring Reports			Size :	4,325 KB	
Document Date:	3/28/2005			Submitted By:	LANI LEE (REGULATOR)	
Type:	MONITORING REPORT - QUARTERLY			Submitted:		
Title:	QUARTERLY MONITORING REPORT - THIRD QUARTER 2004 - GWM_R_2004-11-10.PDF					
Title Link:	https://geotracker.waterboards.ca.gov/regulators/deliverable_documents/1493665933/GWM%5FR%5F2004%2D11%2D10%2Epdf					
Document Type:	Monitoring Reports			Size :	12,905 KB	
Document Date:	7/29/2004			Submitted By:	LANI LEE (REGULATOR)	
Type:	MONITORING REPORT - QUARTERLY			Submitted:		

Map Key	Number of Records	Direction	Distance (mi/ft)	Elev/Diff (ft)	Site	DB
Title:					QUARTERLY GROUNDWATER MONITORING REPORT - GWM_R_2004-0730.PDF	
Title Link:					https://geotracker.waterboards.ca.gov/regulators/deliverable_documents/7588291764/GWM%5FR%5F2004%2D0730%2Epdf	
Document Type:	Monitoring Reports			Size :	12,190 KB	
Document Date:	3/9/2004			Submitted By:	LANI LEE (REGULATOR)	
Type:	MONITORING REPORT - QUARTERLY			Submitted:		
Title:					GROUNDWATER MONITORING REPORT FIRST QUARTER 2004 - GWM_R_2004-03-09.PDF	
Title Link:					https://geotracker.waterboards.ca.gov/regulators/deliverable_documents/4875065684/GWM%5FR%5F2004%2D03%2D09%2Epdf	
Document Type:	Site Documents			Size :		
Document Date:	2/17/2004			Submitted By:	LANI LEE (REGULATOR)	
Type:	OTHER REPORT / DOCUMENT			Submitted:		
Title:					SUPPLEMENTAL SAMPLE DATA FOR TREATMENT SYSTEM	
Title Link:					https://geotracker.waterboards.ca.gov/view_documents?global_id=T0608500896&document_id=5833473	
Document Type:	Monitoring Reports			Size :	139 KB	
Document Date:	2/6/2004			Submitted By:	LANI LEE (REGULATOR)	
Type:	MONITORING REPORT - QUARTERLY			Submitted:		
Title:					DATA INCLUSION - Q4 REPORT ADDENDUM - MISC_R_2004-02-04.PDF	
Title Link:					https://geotracker.waterboards.ca.gov/regulators/deliverable_documents/2006398081/MISC%5FR%5F2004%2D02%2D04%2Epdf	
Document Type:	Monitoring Reports			Size :	4,635 KB	
Document Date:	2/6/2004			Submitted By:	LANI LEE (REGULATOR)	
Type:	MONITORING REPORT - QUARTERLY			Submitted:		
Title:					QUARTERLY GROUNDWATER MONITORING REPORT - GWM_R_2004-02-02.PDF	
Title Link:					https://geotracker.waterboards.ca.gov/regulators/deliverable_documents/1969057977/GWM%5FR%5F2004%2D02%2D02%2Epdf	
Document Type:	Monitoring Reports			Size :	2,800 KB	
Document Date:	2/3/2004			Submitted By:	LANI LEE (REGULATOR)	
Type:	MONITORING REPORT - QUARTERLY			Submitted:		
Title:					QUARTERLY GROUNDWATER MONITORING REPORT FOURTH QUARTER 2003 - GWM_R_2004-01-28.PDF	
Title Link:					https://geotracker.waterboards.ca.gov/regulators/deliverable_documents/4277560174/GWM%5FR%5F2004%2D01%2D28%2Epdf	
Document Type:	Monitoring Reports			Size :	6,184 KB	
Document Date:	1/28/2004			Submitted By:	MICHAEL SCHUSTER (REGULATOR)	
Type:	MONITORING REPORT - QUARTERLY			Submitted:		
Title:					GW MONITORING REPORT 01/28/2004 - 08/15/2008 -	
Title Link:					https://geotracker.waterboards.ca.gov/regulators/deliverable_documents/4364907383/GWM%5FR%5F2005%2D11%2D08%2Epdf	
Document Type:	Monitoring Reports			Size :	4,144 KB	
Document Date:	1/28/2004			Submitted By:	MICHAEL SCHUSTER (REGULATOR)	
Type:	MONITORING REPORT - QUARTERLY			Submitted:		
Title:					GW MONITORING REPORT 01/28/2004 - 08/15/2008 -	
Title Link:					https://geotracker.waterboards.ca.gov/regulators/deliverable_documents/4364907383/GWM%5FR%5F2006%2D11%2D06%2Epdf	
Document Type:	Monitoring Reports			Size :	3,061 KB	
Document Date:	1/28/2004			Submitted By:	MICHAEL SCHUSTER (REGULATOR)	
Type:	MONITORING REPORT - QUARTERLY			Submitted:		
Title:					GW MONITORING REPORT 01/28/2004 - 08/15/2008 -	
Title Link:					https://geotracker.waterboards.ca.gov/regulators/deliverable_documents/4364907383/GWM%5FR%5F2007%2D05%2D14%2Epdf	
Document Type:	Monitoring Reports			Size :	1,416 KB	
Document Date:	1/28/2004			Submitted By:	MICHAEL SCHUSTER (REGULATOR)	
Type:	MONITORING REPORT - QUARTERLY			Submitted:		
Title:					GW MONITORING REPORT 01/28/2004 - 08/15/2008 -	
Title Link:					https://geotracker.waterboards.ca.gov/regulators/deliverable_documents/4364907383/GWM%5FR%5F2008%2D02%2D12%2Epdf	
Document Type:	Monitoring Reports			Size :	4,224 KB	
Document Date:	1/28/2004			Submitted By:	MICHAEL SCHUSTER (REGULATOR)	
Type:	MONITORING REPORT - QUARTERLY			Submitted:		

Map Key	Number of Records	Direction	Distance (mi/ft)	Elev/Diff (ft)	Site	DB
Title:					GW MONITORING REPORT 01/28/2004 - 08/15/2008 -	
Title Link:					https://geotracker.waterboards.ca.gov/regulators/deliverable_documents/4364907383/GWM%5FR2%5F2004%2D01%2D28%2Epdf	
Document Type:	Monitoring Reports			Size :	2,772 KB	
Document Date:	1/28/2004			Submitted By:	MICHAEL SCHUSTER (REGULATOR)	
Type:	MONITORING REPORT - QUARTERLY			Submitted:		
Title:					GW MONITORING REPORT 01/28/2004 - 08/15/2008 -	
Title Link:					https://geotracker.waterboards.ca.gov/regulators/deliverable_documents/4364907383/GWM%5FR%5F2007%2D12%2D12%2Epdf	
Document Type:	Monitoring Reports			Size :	2,263 KB	
Document Date:	1/28/2004			Submitted By:	MICHAEL SCHUSTER (REGULATOR)	
Type:	MONITORING REPORT - QUARTERLY			Submitted:		
Title:					GW MONITORING REPORT 01/28/2004 - 08/15/2008 -	
Title Link:					https://geotracker.waterboards.ca.gov/regulators/deliverable_documents/4364907383/GWM%5FR%5F2007%2D08%2D24%2Epdf	
Document Type:	Monitoring Reports			Size :	2,155 KB	
Document Date:	1/28/2004			Submitted By:	MICHAEL SCHUSTER (REGULATOR)	
Type:	MONITORING REPORT - QUARTERLY			Submitted:		
Title:					GW MONITORING REPORT 01/28/2004 - 08/15/2008 -	
Title Link:					https://geotracker.waterboards.ca.gov/regulators/deliverable_documents/4364907383/GWM%5FR%5F2008%2D08%2D15%2Epdf	
Document Type:	Monitoring Reports			Size :	8,070 KB	
Document Date:	1/28/2004			Submitted By:	MICHAEL SCHUSTER (REGULATOR)	
Type:	MONITORING REPORT - QUARTERLY			Submitted:		
Title:					GW MONITORING REPORT 01/28/2004 - 08/15/2008 -	
Title Link:					https://geotracker.waterboards.ca.gov/regulators/deliverable_documents/4364907383/GWM%5FR1%5F2004%2D03%2D09%2Epdf	
Document Type:	Monitoring Reports			Size :	6,998 KB	
Document Date:	1/28/2004			Submitted By:	MICHAEL SCHUSTER (REGULATOR)	
Type:	MONITORING REPORT - QUARTERLY			Submitted:		
Title:					GW MONITORING REPORT 01/28/2004 - 08/15/2008 -	
Title Link:					https://geotracker.waterboards.ca.gov/regulators/deliverable_documents/4364907383/GWM%5FR%5F2005%2D07%2D19%2Epdf	
Document Type:	Monitoring Reports			Size :	4,117 KB	
Document Date:	1/28/2004			Submitted By:	MICHAEL SCHUSTER (REGULATOR)	
Type:	MONITORING REPORT - QUARTERLY			Submitted:		
Title:					GW MONITORING REPORT 01/28/2004 - 08/15/2008 -	
Title Link:					https://geotracker.waterboards.ca.gov/regulators/deliverable_documents/4364907383/GWM%5FR%5F2006%2D06%2D28%2Epdf	
Document Type:	Monitoring Reports			Size :	1,349 KB	
Document Date:	1/28/2004			Submitted By:	MICHAEL SCHUSTER (REGULATOR)	
Type:	MONITORING REPORT - QUARTERLY			Submitted:		
Title:					GW MONITORING REPORT 01/28/2004 - 08/15/2008 -	
Title Link:					https://geotracker.waterboards.ca.gov/regulators/deliverable_documents/4364907383/GWM%5FR%5F2008%2D04%2D29%2Epdf	
Document Type:	Monitoring Reports			Size :	5,433 KB	
Document Date:	1/28/2004			Submitted By:	MICHAEL SCHUSTER (REGULATOR)	
Type:	MONITORING REPORT - QUARTERLY			Submitted:		
Title:					GW MONITORING REPORT 01/28/2004 - 08/15/2008 -	
Title Link:					https://geotracker.waterboards.ca.gov/regulators/deliverable_documents/4364907383/GWM%5FR%5F2006%2D02%2D03%2Epdf	
Document Type:	Monitoring Reports			Size :	3,181 KB	
Document Date:	1/28/2004			Submitted By:	MICHAEL SCHUSTER (REGULATOR)	
Type:	MONITORING REPORT - QUARTERLY			Submitted:		
Title:					GW MONITORING REPORT 01/28/2004 - 08/15/2008 -	
Title Link:					https://geotracker.waterboards.ca.gov/regulators/deliverable_documents/4364907383/GWM%5FR%5F2007%2D03%2D08%2Epdf	
Document Type:	Monitoring Reports			Size :	1,267 KB	
Document Date:	11/19/2003			Submitted By:	LANI LEE (REGULATOR)	
Type:	MONITORING REPORT - QUARTERLY			Submitted:		

Map Key	Number of Records	Direction	Distance (mi/ft)	Elev/Diff (ft)	Site	DB
Title:					QUARTERLY GROUNDWATER MONITORING REPORT - GWM_R_2003-10-09.PDF	
Title Link:					https://geotracker.waterboards.ca.gov/regulators/deliverable_documents/8757922112/GWM%5FR%5F2003%2D10%2D09%2Epdf	
Document Type:	Site Documents				Size :	
Document Date:	10/31/2003				Submitted By:	LANI LEE (REGULATOR)
Type:	OTHER REPORT / DOCUMENT				Submitted:	
Title:	PFP MILESTONE REPORT MILESTONE 15D					
Title Link:	https://geotracker.waterboards.ca.gov/view_documents?global_id=T0608500896&document_id=5833756					
Document Type:	Monitoring Reports				Size :	3,869 KB
Document Date:	8/25/2003				Submitted By:	LANI LEE (REGULATOR)
Type:	MONITORING REPORT - QUARTERLY				Submitted:	
Title:	QUARTERLY GROUNDWATER MONITORING REPORT - GWM_R_2003-07-09.PDF					
Title Link:	https://geotracker.waterboards.ca.gov/regulators/deliverable_documents/9213896036/GWM%5FR%5F2003%2D07%2D09%2Epdf					
Document Type:	Site Documents				Size :	
Document Date:	8/21/2003				Submitted By:	MICHAEL SCHUSTER (REGULATOR)
Type:	OTHER REPORT / DOCUMENT				Submitted:	
Title:	MISCELLANEOUS REPORT 08/21/2003					
Title Link:	https://geotracker.waterboards.ca.gov/view_documents?global_id=T0608500896&document_id=5924857					
Document Type:	Site Documents				Size :	
Document Date:	8/21/2003				Submitted By:	LANI LEE (REGULATOR)
Type:	OTHER REPORT / DOCUMENT				Submitted:	
Title:	PFP MILESTONE 15C REPORT					
Title Link:	https://geotracker.waterboards.ca.gov/view_documents?global_id=T0608500896&document_id=5833752					
Document Type:	Monitoring Reports				Size :	6,517 KB
Document Date:	2/10/2003				Submitted By:	LANI LEE (REGULATOR)
Type:	MONITORING REPORT - QUARTERLY				Submitted:	
Title:	QUARTERLY GROUNDWATER MONITORING REPORT - DECEMBER 2002 - GWM_R_2003-02-03.PDF					
Title Link:	https://geotracker.waterboards.ca.gov/regulators/deliverable_documents/3370405435/GWM%5FR%5F2003%2D02%2D03%2Epdf					
Document Type:	Site Documents				Size :	
Document Date:	1/17/2003				Submitted By:	LANI LEE (REGULATOR)
Type:	REMEDIAL PROGRESS REPORT				Submitted:	
Title:	TREATMENT SYSTEMS STARTUP REPORT					
Title Link:	https://geotracker.waterboards.ca.gov/view_documents?global_id=T0608500896&document_id=5833484					
Document Type:	Site Documents				Size :	
Document Date:	10/21/2002				Submitted By:	LANI LEE (REGULATOR)
Type:	OTHER REPORT / DOCUMENT				Submitted:	
Title:	ADDENDUM II TO NPDES APPLICATION					
Title Link:	https://geotracker.waterboards.ca.gov/view_documents?global_id=T0608500896&document_id=5833469					
Document Type:	Monitoring Reports				Size :	569 KB
Document Date:	10/11/2002				Submitted By:	LANI LEE (REGULATOR)
Type:	MONITORING REPORT - OTHER				Submitted:	
Title:	PARG MONITORING WELL VALUES - PFP - MISC_R_2002-10-08.PDF					
Title Link:	https://geotracker.waterboards.ca.gov/regulators/deliverable_documents/5793398797/MISC%5FR%5F2002%2D10%2D08%2Epdf					
Document Type:	Site Documents				Size :	
Document Date:	9/12/2002				Submitted By:	LANI LEE (REGULATOR)
Type:	OTHER REPORT / DOCUMENT				Submitted:	
Title:	APPLICATION FOR NPDES PERMIT					
Title Link:	https://geotracker.waterboards.ca.gov/view_documents?global_id=T0608500896&document_id=5833960					
Document Type:	Site Documents				Size :	
Document Date:	8/22/2002				Submitted By:	MICHAEL SCHUSTER (REGULATOR)
Type:	OTHER REPORT / DOCUMENT				Submitted:	
Title:	MISCELLANEOUS SAMPLE RESULTS 08/22/2002					
Title Link:	https://geotracker.waterboards.ca.gov/view_documents?global_id=T0608500896&document_id=5924858					
Document Type:	Monitoring Reports				Size :	186 KB
Document Date:	8/22/2002				Submitted By:	LANI LEE (REGULATOR)

Map Key	Number of Records	Direction	Distance (mi/ft)	Elev/Diff (ft)	Site	DB
Type:	MONITORING REPORT - OTHER				Submitted:	
Title:					PPF BASELINE SAMPLING RESULTS - MISC_SAMP_R2_2002-08-22.PDF	
Title Link:					https://geotracker.waterboards.ca.gov/regulators/deliverable_documents/2506820499/MISC%5FSAMP%5FR2%5F2002%2D08%2D22%2Epdf	
Document Type:	Site Documents				Size :	
Document Date:	8/20/2002				Submitted By:	LANI LEE (REGULATOR)
Type:	OTHER REPORT / DOCUMENT				Submitted:	
Title:	SEQUOIA ANALYTICAL REPORT					
Title Link:					https://geotracker.waterboards.ca.gov/view_documents?global_id=T0608500896&document_id=5833761	
Document Type:	Site Documents				Size :	
Document Date:	12/14/2001				Submitted By:	LANI LEE (REGULATOR)
Type:	CAP/RAP - OTHER REPORT				Submitted:	
Title:	REVISED CORRECTIVE ACTION PLAN					
Title Link:					https://geotracker.waterboards.ca.gov/view_documents?global_id=T0608500896&document_id=5833478	
Document Type:	Site Documents				Size :	
Document Date:	12/14/2001				Submitted By:	LANI LEE (REGULATOR)
Type:	WELL INSTALLATION REPORT				Submitted:	
Title:	GROUNDWATER WELL INSTALLATION & SEMI-ANNUAL GROUNDWATER MONITORING REPORT					
Title Link:					https://geotracker.waterboards.ca.gov/view_documents?global_id=T0608500896&document_id=5833511	
Document Type:	Site Documents				Size :	
Document Date:	10/12/2001				Submitted By:	LANI LEE (REGULATOR)
Type:	PILOT STUDY/ TREATABILITY REPORT				Submitted:	
Title:	PILOT STUDY AND RECOMMENDATION FOR ADDITIONAL SWI					
Title Link:					https://geotracker.waterboards.ca.gov/view_documents?global_id=T0608500896&document_id=5833974	
Document Type:	Monitoring Reports				Size :	1,144 KB
Document Date:	7/19/2001				Submitted By:	LANI LEE (REGULATOR)
Type:	MONITORING REPORT - SEMI-ANNUALLY				Submitted:	
Title:	SEMI-ANNUAL GROUNDWATER MONITORING REPORT JULY 2001 - GWM_R_2001-07-19.PDF					
Title Link:					https://geotracker.waterboards.ca.gov/regulators/deliverable_documents/8723631143/GWM%5FR%5F2001%2D07%2D19%2Epdf	
Document Type:	Site Documents				Size :	
Document Date:	6/14/2001				Submitted By:	LANI LEE (REGULATOR)
Type:	SOIL AND WATER INVESTIGATION WORKPLAN - ADDENDUM				Submitted:	
Title:	ADDENDUM TO WORKPLAN FOR PILOT STUDY & ADDITIONAL SWI					
Title Link:					https://geotracker.waterboards.ca.gov/view_documents?global_id=T0608500896&document_id=5833475	
Document Type:	Site Documents				Size :	
Document Date:	4/30/2001				Submitted By:	LANI LEE (REGULATOR)
Type:	PILOT STUDY / TREATABILITY WORKPLAN				Submitted:	
Title:	WORK PLAN FOR PILOT STUDY & ADDITIONAL SWI					
Title Link:					https://geotracker.waterboards.ca.gov/view_documents?global_id=T0608500896&document_id=5833981	
Document Type:	Monitoring Reports				Size :	4,147 KB
Document Date:	2/26/2001				Submitted By:	LANI LEE (REGULATOR)
Type:	MONITORING REPORT - SEMI-ANNUALLY				Submitted:	
Title:	SEMI-ANNUAL GROUNDWATER MONITORING REPORT - NOVEMBER 2000 - GWM_R_2000-11-01.PDF					
Title Link:					https://geotracker.waterboards.ca.gov/regulators/deliverable_documents/1372486948/GWM%5FR%5F2000%2D11%2D01%2Epdf	
Document Type:	Monitoring Reports				Size :	1,260 KB
Document Date:	8/4/2000				Submitted By:	LANI LEE (REGULATOR)
Type:	MONITORING REPORT - SEMI-ANNUALLY				Submitted:	
Title:	SEMI-ANNUAL GROUNDWATER MONITORING REPORT - GWM_R_2000-08-04.PDF					
Title Link:					https://geotracker.waterboards.ca.gov/regulators/deliverable_documents/1011228799/GWM%5FR%5F2000%2D08%2D04%2Epdf	
Document Type:	Monitoring Reports				Size :	1,656 KB
Document Date:	2/16/2000				Submitted By:	LANI LEE (REGULATOR)
Type:	MONITORING REPORT - SEMI-ANNUALLY				Submitted:	
Title:	SEMI-ANNUAL GROUNDWATER MONITORING REPORT - GWM_R_2000-02-16.PDF					
Title Link:					https://geotracker.waterboards.ca.gov/regulators/deliverable_documents/3197466790/GWM%5FR%5F2000%2D02%2D16%2Epdf	

Map Key	Number of Records	Direction	Distance (mi/ft)	Elev/Diff (ft)	Site	DB
Document Type:	Site Documents				Size :	
Document Date:	11/9/1999				Submitted By:	LANI LEE (REGULATOR)
Type:	OTHER REPORT / DOCUMENT				Submitted:	
Title:	ADDENDUM TO RISK BASED CAP FOR SOIL & GROUNDWATER INVESTIGATION					
Title Link:	https://geotracker.waterboards.ca.gov/view_documents?global_id=T0608500896&document_id=5833471					
Document Type:	Site Documents				Size :	
Document Date:	10/6/1999				Submitted By:	LANI LEE (REGULATOR)
Type:	WELL INSTALLATION REPORT				Submitted:	
Title:	WELL MW-8 INSTALLATION REPORT					
Title Link:	https://geotracker.waterboards.ca.gov/view_documents?global_id=T0608500896&document_id=5833978					
Document Type:	Site Documents				Size :	
Document Date:	5/18/1999				Submitted By:	LANI LEE (REGULATOR)
Type:	CORRESPONDENCE				Submitted:	
Title:	5/18/1999 STATUS LETTER					
Title Link:	https://geotracker.waterboards.ca.gov/view_documents?global_id=T0608500896&document_id=5833968					
Document Type:	Site Documents				Size :	
Document Date:	1/29/1999				Submitted By:	LANI LEE (REGULATOR)
Type:	CAP/RAP - OTHER REPORT				Submitted:	
Title:	RISK-BASED CORRECTIVE ACTION PLAN					
Title Link:	https://geotracker.waterboards.ca.gov/view_documents?global_id=T0608500896&document_id=5833965					
Document Type:	Monitoring Reports				Size :	1,655 KB
Document Date:	10/29/1998				Submitted By:	LANI LEE (REGULATOR)
Type:	MONITORING REPORT - QUARTERLY				Submitted:	
Title:	GROUNDWATER MONITORING REPORT - THIRD QUARTER 1998 - GWM_R_1998-10-29.PDF					
Title Link:	https://geotracker.waterboards.ca.gov/regulators/deliverable_documents/2180114567/GWM%5FR%5F1998%2D10%2D29%2Epdf					
Document Type:	Monitoring Reports				Size :	1,370 KB
Document Date:	9/30/1998				Submitted By:	LANI LEE (REGULATOR)
Type:	MONITORING REPORT - QUARTERLY				Submitted:	
Title:	GROUNDWATER MONITORING REPORT - SECOND QUARTER 1998 - GWM_R_1998-09-30.PDF					
Title Link:	https://geotracker.waterboards.ca.gov/regulators/deliverable_documents/2208285272/GWM%5FR%5F1998%2D09%2D30%2Epdf					
Document Type:	Monitoring Reports				Size :	1,971 KB
Document Date:	7/14/1998				Submitted By:	LANI LEE (REGULATOR)
Type:	MONITORING REPORT - QUARTERLY				Submitted:	
Title:	GROUNDWATER MONITORING REPORT - FIRST QUARTER 1998 - GWM_R_1998-07-14.PDF					
Title Link:	https://geotracker.waterboards.ca.gov/regulators/deliverable_documents/9663648843/GWM%5FR%5F1998%2D07%2D14%2Epdf					
Document Type:	Site Documents				Size :	
Document Date:	1/6/1998				Submitted By:	LANI LEE (REGULATOR)
Type:	OTHER WORKPLAN				Submitted:	
Title:	CONTINUATION OF SWI, REMEDIAL OPTION FEASIBILITY EVAL, & RISK-BASED CORRECTIVE ACTION EVAL					
Title Link:	https://geotracker.waterboards.ca.gov/view_documents?global_id=T0608500896&document_id=5833979					
Document Type:	Monitoring Reports				Size :	718 KB
Document Date:	10/17/1997				Submitted By:	LANI LEE (REGULATOR)
Type:	MONITORING REPORT - QUARTERLY				Submitted:	
Title:	GROUNDWATER MONITORING REPORT - THIRD QUARTER 1997 - GWM_R_1997-10-17.PDF					
Title Link:	https://geotracker.waterboards.ca.gov/regulators/deliverable_documents/4599775552/GWM%5FR%5F1997%2D10%2D17%2Epdf					
Document Type:	Monitoring Reports				Size :	626 KB
Document Date:	7/22/1997				Submitted By:	LANI LEE (REGULATOR)
Type:	MONITORING REPORT - QUARTERLY				Submitted:	
Title:	GROUNDWATER MONITORING REPORT SECOND QUARTER 1997 - GWM_R_1997-07-22.PDF					
Title Link:	https://geotracker.waterboards.ca.gov/regulators/deliverable_documents/1223754703/GWM%5FR%5F1997%2D07%2D22%2Epdf					
Document Type:	Monitoring Reports				Size :	661 KB
Document Date:	6/30/1997				Submitted By:	LANI LEE (REGULATOR)

Map Key	Number of Records	Direction	Distance (mi/ft)	Elev/Diff (ft)	Site	DB
Type:	MONITORING REPORT - QUARTERLY				Submitted:	
Title:					GROUNDWATER MONITORING REPORT - FIRST QUARTER 1997 - GWM_R_1997-06-30.PDF	
Title Link:					https://geotracker.waterboards.ca.gov/regulators/deliverable_documents/3221362054/GWM%5FR%5F1997%2D06%2D30%2Epdf	
Document Type:	Monitoring Reports				Size :	556 KB
Document Date:	1/14/1997				Submitted By:	LANI LEE (REGULATOR)
Type:	MONITORING REPORT - QUARTERLY				Submitted:	
Title:					GROUNDWATER MONITORING REPORT - FOURTH QUARTER 1996 - GWM_R_1997-01-14.PDF	
Title Link:					https://geotracker.waterboards.ca.gov/regulators/deliverable_documents/5801482975/GWM%5FR%5F1997%2D01%2D14%2Epdf	
Document Type:	Site Documents				Size :	
Document Date:	1/8/1997				Submitted By:	LANI LEE (REGULATOR)
Type:	SOIL AND WATER INVESTIGATION REPORT				Submitted:	
Title:					SOIL AND GROUNDWATER INVESTIGATION	
Title Link:					https://geotracker.waterboards.ca.gov/view_documents?global_id=T0608500896&document_id=5833971	
Document Type:	Monitoring Reports				Size :	595 KB
Document Date:	11/4/1996				Submitted By:	LANI LEE (REGULATOR)
Type:	MONITORING REPORT - QUARTERLY				Submitted:	
Title:					GROUNDWATER MONITORING REPORT THIRD QUARTER 1996 - GWM_R_1996-10-30.PDF	
Title Link:					https://geotracker.waterboards.ca.gov/regulators/deliverable_documents/6104627847/GWM%5FR%5F1996%2D10%2D30%2Epdf	
Document Type:	Monitoring Reports				Size :	508 KB
Document Date:	7/30/1996				Submitted By:	LANI LEE (REGULATOR)
Type:	MONITORING REPORT - QUARTERLY				Submitted:	
Title:					GROUNDWATER MONITORING REPORT SECOND QUARTER 1996 - GWM_R_1996-07-30.PDF	
Title Link:					https://geotracker.waterboards.ca.gov/regulators/deliverable_documents/5573672235/GWM%5FR%5F1996%2D07%2D30%2Epdf	
Document Type:	Site Documents				Size :	
Document Date:	5/2/1996				Submitted By:	LANI LEE (REGULATOR)
Type:	SOIL AND WATER INVESTIGATION REPORT				Submitted:	
Title:					SOIL AND GROUNDWATER INVESTIGATION REPORT	
Title Link:					https://geotracker.waterboards.ca.gov/view_documents?global_id=T0608500896&document_id=5833972	
Document Type:	Site Documents				Size :	
Document Date:	1/10/1996				Submitted By:	LANI LEE (REGULATOR)
Type:	SITE ASSESSMENT REPORT				Submitted:	
Title:					SECOND SET OF TEMPORARY BORINGS LETTER REPORT	
Title Link:					https://geotracker.waterboards.ca.gov/view_documents?global_id=T0608500896&document_id=5833754	
Document Type:	Site Documents				Size :	
Document Date:	12/12/1995				Submitted By:	LANI LEE (REGULATOR)
Type:	SITE ASSESSMENT REPORT				Submitted:	
Title:					SECOND SET OF TEMPORARY BORINGS LETTER REPORT	
Title Link:					https://geotracker.waterboards.ca.gov/view_documents?global_id=T0608500896&document_id=5833751	
Document Type:	Site Documents				Size :	
Document Date:	3/21/1995				Submitted By:	LANI LEE (REGULATOR)
Type:	OTHER REPORT / DOCUMENT				Submitted:	
Title:					APN MAP FROM LUSTOP	
Title Link:					https://geotracker.waterboards.ca.gov/view_documents?global_id=T0608500896&document_id=5833697	
Document Type:	Site Documents				Size :	
Document Date:	3/21/1995				Submitted By:	LANI LEE (REGULATOR)
Type:	OTHER REPORT / DOCUMENT				Submitted:	
Title:					STATE RELATED CORRESPONDENCE 1995-2008	
Title Link:					https://geotracker.waterboards.ca.gov/view_documents?global_id=T0608500896&document_id=5833966	
Document Type:	Site Documents				Size :	
Document Date:	10/20/1994				Submitted By:	LANI LEE (REGULATOR)
Type:	SOIL AND WATER INVESTIGATION REPORT				Submitted:	
Title:					SOIL AND GROUNDWATER SAMPLING REPORT	

Map Key	Number of Records	Direction	Distance (mi/ft)	Elev/Diff (ft)	Site	DB
Title Link:		https://geotracker.waterboards.ca.gov/view_documents?global_id=T0608500896&document_id=5833969				
Document Type:	Site Documents			Size :		
Document Date:	9/26/1994			Submitted By:	LANI LEE (REGULATOR)	
Type:	TANK REMOVAL REPORT / UST SAMPLING REPORT			Submitted:		
Title:	SOIL ABATEMENT AND EXCAVATION BACKFILLING					
Title Link:	https://geotracker.waterboards.ca.gov/view_documents?global_id=T0608500896&document_id=5833977					
Document Type:	Site Documents			Size :		
Document Date:	11/19/1992			Submitted By:	LANI LEE (REGULATOR)	
Type:	CORRESPONDENCE			Submitted:		
Title:	LUSTOP ELECTRONIC CORRESPONDENCE FILES 1992-2013					
Title Link:	https://geotracker.waterboards.ca.gov/view_documents?global_id=T0608500896&document_id=5833481					
Document Type:	Site Documents			Size :		
Document Date:	11/12/1992			Submitted By:	LANI LEE (REGULATOR)	
Type:	VERBAL COMMUNICATION			Submitted:		
Title:	PHONE LOGS FROM LUSTOP 1992-2002					
Title Link:	https://geotracker.waterboards.ca.gov/view_documents?global_id=T0608500896&document_id=5833964					
Document Type:	Site Documents			Size :		
Document Date:	8/24/1992			Submitted By:	LANI LEE (REGULATOR)	
Type:	UNAUTHORIZED RELEASE FORM			Submitted:		
Title:	URF					
Title Link:	https://geotracker.waterboards.ca.gov/view_documents?global_id=T0608500896&document_id=5833976					
Document Type:	Site Documents			Size :		
Document Date:	8/19/1992			Submitted By:	LANI LEE (REGULATOR)	
Type:	TANK REMOVAL REPORT / UST SAMPLING REPORT			Submitted:		
Title:	UNDERGROUND STORAGE TANK REMOVAL REPORT					
Title Link:	https://geotracker.waterboards.ca.gov/view_documents?global_id=T0608500896&document_id=5833975					
Document Type:	Site Documents			Size :		
Document Date:	8/17/1992			Submitted By:	LANI LEE (REGULATOR)	
Type:	OTHER REPORT / DOCUMENT			Submitted:		
Title:	SEQUOIA ANALYTICAL REPORT					
Title Link:	https://geotracker.waterboards.ca.gov/view_documents?global_id=T0608500896&document_id=5833766					

[47](#) 1 of 1 **WNW** **0.41 / 2,177.18** **89.31 / -2** **Watson Park Disposal Site** **550 North 22nd Street** **San Jose CA 95112** **SWF/LF**

SWIS No: 43-AN-0027 **Latitude:** 37.35609
EPA Fed Registry ID: **Longitude:** -121.87602
Site Operational Status: Closed **County:** Santa Clara
Regulatory Status: Pre-regulation **Site ZIP:** 95112
Site is Archived: No **ARB District:** Bay Area
Absorbed on: **SWRCB Region:** San Francisco Bay
Absorbed by: **Site Point of Contact:** Abel Martinez-Centeno
Site Inert Debris Eng Fill: No
Closed Illegal Aband: Yes
Closed Illegal Aband Cat: A1
Finance Assuran Responsible: No
Incorporated City: San Jose
Local Government: San Jose
Reporting Agency Legal Name: City of San Jose
Reporting Agency Department: Department of Planning, Building, and Code Enforcement
Enforcing Agency Legal Name: City of San Jose
Enforcing Agency Department: Department of Planning, Building, and Code Enforcement

Site Owners

Site Type: Disposal Only **Contact Name:**
Owner Name: City of San Jose Parks and Rec. Dept. **Contact First Name:**

Map Key	Number of Records	Direction	Distance (mi/ft)	Elev/Diff (ft)	Site	DB
---------	-------------------	-----------	------------------	----------------	------	----

Owner Address: Leining Center 1300 Senter Road
Owner City: San Jose
Owner State: CA
Owner ZIP Code: 95112
Owner Phone: (408) 277-4927

Contact Last Name:
Contact Title:
Contact Email:
Started On:

Site Activities (Search Result)

ID:
Act Opl Status: Closed
Site Name: Watson Park Disposal Site
Activity: Solid Waste Disposal Site

Act Regulatory Stat: Pre-regulations
Activity Category: Disposal

Extra Details

EPA Fed Reg ID:
Regulatory Status: Pre-regulation
Operational Status: Closed
Is Archived: No
Fin Assuran Resp: No
Closed Illegal Aband: Yes
Inert Debris Eng Fill: No
Site Name: Watson Park Disposal Site
Enforc Agency Dept: Department of Planning, Building, and Code Enforcement

Enforc Agency:
Absorbed By:
Absorbed On:
Local Government: San Jose
Enforc Agency Lgl Nm: City of San Jose
Point of Contact: Abel Martinez-Centeno
County: Santa Clara

Site Activities (Export)

WDR No:
WDR Landfill Class:
Act is Archived: No
Act Opl Status: Closed
Act Regulatory Stat: Pre-regulations
Activity Category: Disposal
Act Classification: Solid Waste Disposal Site
Cease Operation:
Cease Operation Tp:
Insp Frequency: None
Incorporated City: San Jose
Site Point of Contact: Abel Martinez-Centeno
Activity: Solid Waste Disposal Site
Max Permitted Throughput:
Throughput UOM:

Remaining Capacity:
Remaining Cap Dt:
Max Permit Cap:
Capacity UOM:
Total Acreage:
Disposal Acreage:
Permitted Elev :
Permitted Elev Tp:
Permitted Depth:
Permitted Depth Tp:
Site Name: Watson Park Disposal Site

48	1 of 1	SW	0.43 / 2,267.50	91.25 / 0	JEFF HAYOMIZU 231 NORTH 19TH ST SAN JOSE CA 95112	RCRA TSD
--------------------	--------	----	--------------------	--------------	---	----------

EPA Handler ID: CAC003012916
Gen Status Universe: No Report
Contact Name: JEFF HAYOMIZU
Contact Address: 231 NORTH 19TH ST , , SAN JOSE , CA, 95112 ,
Contact Phone No and Ext: 408-219-4685
Contact Email: ELIZABETH.GARCIA@SYNERGYCOMPANIES.ORG
Contact Country:
Land Type:
County Name: SANTA CLARA
EPA Region: 09
Receive Date: 20190501
Location Latitude: 37.348108
Location Longitude: -121.875072

Violation/Evaluation Summary

Map Key	Number of Records	Direction	Distance (mi/ft)	Elev/Diff (ft)	Site	DB
---------	-------------------	-----------	------------------	----------------	------	----

Note: NO RECORDS: As of Apr 2022, there are no Compliance Monitoring and Enforcement (violation) records associated with this facility (EPA ID).

Handler Summary

Importer Activity: No
Mixed Waste Generator: No
Transporter Activity: No
Transfer Facility: No
Onsite Burner Exemption: No
Smelting, Melting and Refining: No
Underground Injection Control: No
Commercial TSD: No
Used Oil Transporter: No
Used Oil Transfer Facility: No
Used Oil Processor: No
Used Oil Refiner: No
Used Oil Burner: No
Used Oil Market Burner: No
Used Oil Spec Marketer: No

Hazardous Waste Handler Details

Sequence No: 1
Receive Date: 20190501
Handler Name: JEFF HAYOMIZU
Federal Waste Generator Code: N
Generator Code Description: Not a Generator, Verified Implementer
Source Type: Implementer

Owner/Operator Details

Owner/Operator Ind: Current Owner	Street No:	
Type: Other	Street 1:	231 NORTH 19TH ST
Name: JEFF HAYOMIZU	Street 2:	
Date Became Current:	City:	SAN JOSE
Date Ended Current:	State:	CA
Phone: 408-219-4685	Country:	
Source Type: Implementer	Zip Code:	95112

Owner/Operator Ind: Current Operator	Street No:	
Type: Other	Street 1:	231 NORTH 19TH ST
Name: JEFF HAYOMIZU	Street 2:	
Date Became Current:	City:	SAN JOSE
Date Ended Current:	State:	CA
Phone: 408-219-4685	Country:	
Source Type: Implementer	Zip Code:	95112

[49](#)

1 of 1

N

0.44 /
2,321.88

84.56 /
-6

San Jose Family Shelter
1590-1600 Las Plumas Avenue
San Jose CA 95133

FED
BROWNFIELDS

Acres Property ID: 103221	Cleanup Required: Y
Prprty Size(Acres): 1.76	SFLLP Fact Owship: N
Radius: .5	Hzrntl Collct Mthd: -
Type of Funding: Petroleum	Source Map Scale: -
Local Property No: -	Reference Point: -
Ownership Entity: Government	Horiz Refer Datum: World Geodetic System of 1984
Current Owner: Family Supportive Housing, Inc.	Latitude: 37.3590609
DID Ownrshp Chng: N	Longitude: -121.869383
Cntmnt Fnd Petrol: Y	CInd Up Petroleum: -
Cntmnt Fnd Asb: -	CInd Up Asbestos: -
Cntmnt Fnd Lead: -	CInd Up Lead: -
Cntmnt Fnd PAHs: -	CInd Up PAHs: -
Cntmnt Fnd PCBs: -	CInd Up PCBs: -

Map Key	Number of Records	Direction	Distance (mi/ft)	Elev/Diff (ft)	Site	DB
Cntmnt Fnd VOCs:	Yes				CInd Up VOCs:	-
Cntmnt Fnd Selenium:	-				CInd Up Selenium:	-
Cntmnt Fnd Iron:	-				CInd Up Iron:	-
Cntmnt Fnd Arsenic:	-				CInd Up Arsenic:	-
Cntmnt Fnd Cd:	-				CInd Up Cadmium:	-
Cntmnt Fnd Cr:	-				CInd Up Chromium:	-
Cntmnt Fnd Copper:	-				CInd Up Copper:	-
Cntmnt Fnd Mercury:	-				CInd Up Mercury:	-
Cntmnt Fnd Nickel:	-				CInd Up Nickel:	-
Cntmnt Fnd Pesticide:	-				CInd Up Pesticides:	-
Cntmnt Fnd SVOCs:	-				CInd Up SVOCs:	-
Cntmnt Fnd Oth Mtl:	-				CInd Oth Metals:	-
Cntmnt Fnd Other:	-				CInd Up Other:	-
Cntmnt Fnd Unk:	-				CInd Up Unknown:	-
Cntmnt Fnd None:	-				CInd Up None:	-
CInd Up Ctl Sbst:	-				CInd Up Oth Desc:	-
Media Afctd Air:	-				CInd Up Air:	-
Media Afctd Sedi:	-				CInd Up Sediment:	-
Media Afctd Soil:	Y				CInd Up Soil:	-
Media Afctd Drnk Wtr:	-				CInd Up Drnk Wtr:	-
Media Afctd Grnd Wtr:	Yes				CInd Up Grnd Wtr:	-
Media Afctd Surf Wtr:	-				CInd Up Surf Wtr:	-
Media Afctd Bldg Mat:	-				CInd Up Bldg Mats:	-
Media Afctd Ind Air:	-				CInd Up Indoor Air:	-
Media Afctd Unk:	-				CInd Up Unknown:	-
Media Afctd None:	-					
Cntmnt Fnd Ctrl Sbstncs:	-					
Further Action Cleanup:	-					
Enrollment St Tribal Prg:	-					
Institutional Ctrl ICs Req:	N					
IC Catgry Proprietary Ctrls:	-					
IC Catgry Informational Dev:	-					
IC Catgry Govmntal Ctrls:	-					
IC Catgry Enfrc Prmt TIs:	-					
ICs in Place:	-					
Date ICs in Place:	-					
Photographs are Available:	Y					
Video is Available:	N					
Cntmnt Fnd Other Descr :	-					
St Tribal Prg ID No:	-					
Description History:					Farmland, undeveloped land. Current building constructed in 1993.	
Ready for Reuse Ind:					No	

Detail Information

Grant Recipient Nme:	San Jose, City of	Acre/Grnspc Create:	-
Accmplshmnt Count:	Y	Redev Funding Src:	-
Coop Agreement No:	96922201	Redev Funding Amt:	-
Brwnfld Grant Type:	Assessment	IC Data Address:	-
Assessment Phase:	Phase I Environmental Assessment	Redev Complete Dt:	-
Assmnt Start Date:	04/01/2009	2010 No Blw Pvrty:	1479
Assmnt Complete Dt:	05/30/2009	2010 Below Poverty:	29.07
Assmnt Funding Amt:	5000	2010 Median Income:	4616
Cleanup Start Date:	-	2010 No Low Income:	2743
Clnup Complete Dt:	-	2010 Low Income:	53.91
Acres Cleaned Up:	-	2010 No Vcnt Housng:	81
Cleanup Fnding Src:	-	2010 Vacnt Housng:	5.43
Cleanup Fnding Amt:	-	2010 No Unemployed:	319
Redevmnt Start Dt:	-	2010 Unemployed:	6.27
Clnup / Redev Jobs:	-		
Assmnt Funding Src:	EPA		
Entity Prvde Assmnt Fnds:	US EPA - Brownfields Assessment Cooperative Agreement		
Enty Prvdng Clnup Fnd:	-		
Entity Prvdng Redev Funds:	-		
Past Use Grnspace Arces:	-		
Past Use Residential Arces:	-		
Past Use Commercial Arces:	-		

Map Key	Number of Records	Direction	Distance (mi/ft)	Elev/Diff (ft)	Site	DB
Past Use Industrial Arces: 1.76						
Past Use Multistory Arces: -						
Future Use Multistory Arces: -						
Future Use Greenspace: -						
Future Use Residential: -						
Future Use Commercial: -						
Future Use Industrial: -						
Acres Cleaned Up: -						
Cleanup Start Date: -						
Cleanup Completion Date: -						
ICS in Place: -						
Date ICS in Place: -						
IC Catgry Govmntal Ctrl: -						
IC Catgry Enfrmnt Prmt Tools: -						
Source of Cleanup Funding: -						
Entity Prvding Cleanup Funds: -						
Grant Recipient Nme: San Jose, City of						
Accmplshmnt Count: N						
Coop Agreement No: 96922201						
Brwnfld Grant Type: Assessment						
Assessment Phase: Phase II Environmental Assessment						
Assmnt Start Date: 06/15/2009						
Assmnt Complete Dt: 08/28/2009						
Assmnt Funding Amt: 51556						
Cleanup Start Date: -						
Clnup Complete Dt: -						
Acres Cleaned Up: -						
Cleanup Fnding Src: -						
Cleanup Fnding Amt: -						
Redevmnt Start Dt: -						
Clnup / Redev Jobs: -						
Assmnt Funding Src: EPA						
Entity Prvde Assmnt Fnds: US EPA - Brownfields Assessment Cooperative Agreement						
Enty Prvding Clnup Fnd: -						
Entity Prvding Redev Funds: -						
Past Use Grnspace Arces: -						
Past Use Residential Arces: -						
Past Use Commercial Arces: -						
Past Use Industrial Arces: 1.76						
Past Use Multistory Arces: -						
Future Use Multistory Arces: -						
Future Use Greenspace: -						
Future Use Residential: -						
Future Use Commercial: -						
Future Use Industrial: -						
Acres Cleaned Up: -						
Cleanup Start Date: -						
Cleanup Completion Date: -						
ICS in Place: -						
Date ICS in Place: -						
IC Catgry Govmntal Ctrl: -						
IC Catgry Enfrmnt Prmt Tools: -						
Source of Cleanup Funding: -						
Entity Prvding Cleanup Funds: -						

50	1 of 2	ENE	0.45 / 2,394.64	88.48 / -3	Chevron #9-3523 1636 McKee Rd San Jose CA	LOP SANTA CLARA
--------------------	--------	-----	--------------------	---------------	---	--------------------

SCVWD ID: 07S1E04H01f
 Closure Date: 6/25/2002
 Link: <http://lustop.sccgov.org/files/07S1E04H01f/>

50	2 of 2	ENE	0.45 / 2,394.64	88.48 / -3	CHEVRON #9-3523 1636 MCKEE RD	LUST
--------------------	--------	-----	--------------------	---------------	----------------------------------	------

Map Key	Number of Records	Direction	Distance (mi/ft)	Elev/Diff (ft)	Site	DB
---------	-------------------	-----------	------------------	----------------	------	----

SAN JOSE CA 95116

Global ID:	T0608500349	County:	SANTA CLARA
Status:	COMPLETED - CASE CLOSED	Latitude:	37.3564111470481
Status Date:	2002-06-25 00:00:00	Longitude:	-121.862733364105
Case Type:	LUST CLEANUP SITE		
Date Source:	LUST Cleanup Sites & Military UST Site from GeoTracker Project Search Results Export; LUST Cleanup Sites & Military UST Site from GeoTracker Cleanup Sites Data Download		

LUST Cleanup Sites from GeoTracker Cleanup Sites Data Download - Facilities Detail

RB Case No:		Potential COC:	Gasoline
Local Case No:		How Discovered:	
Begin Date:	12/6/1986	Stop Method:	
Lead Agency:	SANTA CLARA COUNTY LOP	Stop Description:	
Local Agency:	SANTA CLARA COUNTY LOP	Case Worker:	UST
CUF Case:	YES	Military DoD Site:	No
CalEnvScreen Score:	91-95%	Leak Reported Dt:	1987-12-10 00:00:00
EPA Region:	9	No Further Action Dt:	2002-06-25 00:00:00
Qty Rlsd Gallons:			
Potential Media of Concern:	Other Groundwater (uses other than drinking water)		
How Discovered Description:			
Calwater Watershed Name:	Santa Clara - Coyote Creek (205.30)		
DWR GW Subbasin Name:	Santa Clara Valley - Santa Clara (2-009.02)		
Disadvantaged Community:			
Coordinate Source:	Google Map Move		
Discharge Cause:			
Discharge Source:			
File Location:	All Files are on GeoTracker or in the Local Agency Database		
Site History:			

LUST Cleanup Sites from GeoTracker Cleanup Sites Data Download - Regulatory Activity

Action Type:	RESPONSE
Date :	7/15/2013
Action:	Correspondence
Action Type:	RESPONSE
Date :	12/16/2002
Action:	Well Destruction Report
Action Type:	RESPONSE
Date :	7/30/2002
Action:	Monitoring Report - Quarterly
Action Type:	RESPONSE
Date :	6/24/2002
Action:	Correspondence
Action Type:	RESPONSE
Date :	6/11/2002
Action:	Other Report / Document
Action Type:	RESPONSE
Date :	1/30/2002
Action:	Monitoring Report - Quarterly
Action Type:	RESPONSE
Date :	10/30/2001
Action:	Monitoring Report - Quarterly
Action Type:	RESPONSE
Date :	7/30/2001
Action:	Monitoring Report - Quarterly

<i>Map Key</i>	<i>Number of Records</i>	<i>Direction</i>	<i>Distance (mi/ft)</i>	<i>Elev/Diff (ft)</i>	<i>Site</i>	<i>DB</i>
Action Type:						
Date :						
Action:						
Action Type:						
Date :						
Action:						
Action Type:						
Date :						
Action:						
Action Type:						
Date :						
Action:						
Action Type:						
Date :						
Action:						
Action Type:						
Date :						
Action:						
Action Type:						
Date :						
Action:						
Action Type:						
Date :						
Action:						
Action Type:						
Date :						
Action:						
Action Type:						
Date :						
Action:						
Action Type:						
Date :						
Action:						
Action Type:						
Date :						
Action:						
Action Type:						
Date :						
Action:						
Action Type:						
Date :						
Action:						

Map Key	Number of Records	Direction	Distance (mi/ft)	Elev/Diff (ft)	Site	DB
Date :		3/11/1998				
Action:		Other Report / Document				
Action Type:		RESPONSE				
Date :		1/27/1998				
Action:		Corrective Action Plan / Remedial Action Plan				
Action Type:		RESPONSE				
Date :		1/20/1998				
Action:		Interim Remedial Action Report				
Action Type:		ENFORCEMENT				
Date :		12/16/1997				
Action:		Staff Letter - #28005				
Action Type:		REMEDICATION				
Date :		12/15/1997				
Action:		Pump & Treat (P&T) Groundwater				
Action Type:		REMEDICATION				
Date :		12/15/1997				
Action:		Excavation				
Action Type:		ENFORCEMENT				
Date :		12/13/1997				
Action:		Staff Letter - #28003				
Action Type:		RESPONSE				
Date :		10/30/1997				
Action:		Monitoring Report - Quarterly				
Action Type:		RESPONSE				
Date :		10/19/1997				
Action:		Soil and Water Investigation Report				
Action Type:		ENFORCEMENT				
Date :		8/1/1997				
Action:		Staff Letter - #27982				
Action Type:		RESPONSE				
Date :		8/1/1997				
Action:		Soil and Water Investigation Workplan				
Action Type:		RESPONSE				
Date :		7/30/1997				
Action:		Monitoring Report - Quarterly				
Action Type:		ENFORCEMENT				
Date :		7/21/1997				
Action:		Staff Letter - #27984				
Action Type:		RESPONSE				
Date :		6/19/1997				
Action:		Other Report / Document				
Action Type:		ENFORCEMENT				
Date :		6/15/1997				
Action:		Staff Letter - #27980				
Action Type:		ENFORCEMENT				
Date :		6/6/1997				
Action:		Staff Letter - #27978				
Action Type:		RESPONSE				
Date :		5/5/1997				
Action:		Unauthorized Release Form				
Action Type:		RESPONSE				
Date :		4/15/1997				

Map Key	Number of Records	Direction	Distance (mi/ft)	Elev/Diff (ft)	Site	DB
Action:					Tank Removal Report / UST Sampling Report	
Action Type:					RESPONSE	
Date :					3/4/1997	
Action:					Other Report / Document	
Action Type:					RESPONSE	
Date :					3/3/1997	
Action:					Well Installation Report	
Action Type:					RESPONSE	
Date :					1/30/1997	
Action:					Monitoring Report - Quarterly	
Action Type:					ENFORCEMENT	
Date :					11/19/1996	
Action:					Staff Letter - #27974	
Action Type:					RESPONSE	
Date :					7/30/1996	
Action:					Monitoring Report - Quarterly	
Action Type:					ENFORCEMENT	
Date :					6/20/1996	
Action:					Staff Letter - #27972	
Action Type:					RESPONSE	
Date :					5/10/1996	
Action:					Other Report / Document	
Action Type:					ENFORCEMENT	
Date :					5/7/1996	
Action:					Staff Letter - #27970	
Action Type:					RESPONSE	
Date :					4/30/1996	
Action:					Monitoring Report - Quarterly	
Action Type:					ENFORCEMENT	
Date :					3/13/1996	
Action:					Staff Letter - #27968	
Action Type:					RESPONSE	
Date :					2/5/1996	
Action:					Other Report / Document	
Action Type:					ENFORCEMENT	
Date :					1/31/1996	
Action:					Staff Letter - #27966	
Action Type:					RESPONSE	
Date :					1/30/1996	
Action:					Monitoring Report - Quarterly	
Action Type:					ENFORCEMENT	
Date :					12/14/1995	
Action:					Staff Letter - #27964	
Action Type:					RESPONSE	
Date :					10/30/1995	
Action:					Monitoring Report - Quarterly	
Action Type:					ENFORCEMENT	
Date :					9/18/1995	
Action:					Staff Letter - #27962	
Action Type:					RESPONSE	
Date :					4/30/1991	
Action:					Other Report / Document	

Map Key	Number of Records	Direction	Distance (mi/ft)	Elev/Diff (ft)	Site	DB
Action Type:		REMEDIATION				
Date :		3/6/1991				
Action:		Free Product Removal				
Action Type:		REMEDIATION				
Date :		3/6/1991				
Action:		Excavation				
Action Type:		ENFORCEMENT				
Date :		1/2/1991				
Action:		Notice of Responsibility - #39987				
Action Type:		RESPONSE				
Date :		8/28/1989				
Action:		Monitoring Report - Quarterly				
Action Type:		RESPONSE				
Date :		6/22/1989				
Action:		Preliminary Site Assessment Report				
Action Type:		RESPONSE				
Date :		5/10/1988				
Action:		Risk Assessment Report				
Action Type:		Other				
Date :		12/10/1987				
Action:		Leak Reported				
Action Type:		RESPONSE				
Date :		10/7/1986				
Action:		Other Workplan				

LUST Cleanup Sites from GeoTracker Cleanup Sites Data Download - Regulatory Contacts

Contact Type:	Local Agency Caseworker	Address:	1555 Berger Drive, Suite 300
Contact Name:	UST CASE WORKER	Email:	
City:	SAN JOSE	Phone No:	4089183400
Organization Name:	SANTA CLARA COUNTY LOP		
Contact Type:	Regional Board Caseworker	Address:	1515 CLAY ST SUITE 1400
Contact Name:	Regional Water Board	Email:	
City:	OAKLAND	Phone No:	
Organization Name:	SAN FRANCISCO BAY RWQCB (REGION 2)		

LUST Cleanup Sites from GeoTracker Cleanup Sites Data Download - Status History

Status:	Completed - Case Closed
Status Date:	6/25/2002
Status:	Open - Remediation
Status Date:	12/15/1997
Status:	Open - Site Assessment
Status Date:	2/16/1989
Status:	Open - Case Begin Date
Status Date:	12/6/1986
Status:	Open - Site Assessment
Status Date:	12/6/1986

LUST Sites from GeoTracker Search - Regulatory Profile

Site Facility Name:	CHEVRON #9-3523	Potential COC:	GASOLINE
----------------------------	-----------------	-----------------------	----------

Map Key	Number of Records	Direction	Distance (mi/ft)	Elev/Diff (ft)	Site	DB
---------	-------------------	-----------	------------------	----------------	------	----

Site Facility Type: LUST CLEANUP SITE
Cleanup Status: COMPLETED - CASE CLOSED
Project Status:
WDR Place Type:
WDR File:
WDR Order:
CUF Priority Assig: D
CUF Amount Paid: \$307,271
File Location: ALL FILES ARE ON GEOTRACKER OR IN THE LOCAL AGENCY DATABASE
Designated Beneficial Use: MUN, AGR, IND, PROC
Project Oversight Agencies:
Report Link: https://geotracker.waterboards.ca.gov/profile_report?global_id=T0608500349
Cleanup Status Detail: COMPLETED - CASE CLOSED AS OF 6/25/2002
Cleanup History Link: https://geotracker.waterboards.ca.gov/profile_report_include?global_id=T0608500349&tabname=regulatoryhistory
Potential Media of Concern: OTHER GROUNDWATER (USES OTHER THAN DRINKING WATER)
User Defined Beneficial Use:
DWR GW Sub Basin: Santa Clara Valley - Santa Clara (2-009.02)
Calwater Watershed Name: Santa Clara - Coyote Creek (205.30)
Post Closure Site Management:
Future Land Use:
Cleanup Oversight Agencies: SANTA CLARA COUNTY LOP (LEAD)
CASEWORKER: UST CASE WORKER
SAN FRANCISCO BAY RWQCB (REGION 2)
CASEWORKER: Regional Water Board
SANTA CLARA VALLEY WATER DISTRICT - CASE #: 07S1E04H01f

Gndwater Monitoring Freque:
Designated Beneficial Use Municipal and Domestic Supply, Agricultural Supply, Industrial Service Supply, Industrial Process Supply
Desc:
Site History:

No site history available

LUST Sites from GeoTracker Search - Cleanup Status History

Status: Completed - Case Closed
Date : 6/25/2002

Status: Open - Remediation
Date : 12/15/1997

Status: Open - Site Assessment
Date : 2/16/1989

Status: Open - Site Assessment
Date : 12/6/1986

Status: Open - Case Begin Date
Date : 12/6/1986

Sites from GeoTracker Search - Cleanup Action Report

Action Type:	OTHER (USE DESCRIPTION FIELD)	Begin Date:	9/15/2000
Phase:		End Date:	1/1/2001
Contaminant Mass Removed:			
Description:			
Action Type:	PUMP & TREAT (P&T) GROUNDWATER	Begin Date:	12/15/1997
Phase:		End Date:	1/15/1998
Contaminant Mass Removed:			
Description:			
Action Type:	EXCAVATION	Begin Date:	12/15/1997
Phase:		End Date:	1/15/1998
Contaminant Mass Removed:			
Description:			

Map Key	Number of Records	Direction	Distance (mi/ft)	Elev/Diff (ft)	Site	DB
---------	-------------------	-----------	------------------	----------------	------	----

Action Type: EXCAVATION
Phase:
Contaminant Mass Removed:
Description:

Begin Date: 3/6/1991
End Date: 4/30/1991

Action Type: FREE PRODUCT REMOVAL
Phase:
Contaminant Mass Removed:
Description:

Begin Date: 3/6/1991
End Date: 4/30/1991

Sites from GeoTracker Search - Regulatory Activities

Action Type: Response Requested - Other
Action Date: 7/15/2013
Received Issue Date: 7/15/2013
Action: Correspondence
Doc Link: https://geotracker.waterboards.ca.gov/view_documents_all?global_id=T0608500349&doc_id=5878178
Title Description Comments:

STATE RELATED COORESPONDENCE FROM LUSTOP 1/4/1991 - 7/15/2013

Action Type: Response Requested - Reports
Action Date: 12/16/2002
Received Issue Date: 12/16/2002
Action: Well Destruction Report
Doc Link: https://geotracker.waterboards.ca.gov/view_documents_all?global_id=T0608500349&doc_id=5878171
Title Description Comments:

WELL DESTRUCTION 10/4/1999 - 12/16/2002

Action Type: Response Requested - Reports
Action Date: 7/30/2002
Received Issue Date: 7/1/2002
Action: Monitoring Report - Quarterly
Doc Link:
Title Description Comments:

Monitoring Report - Quarterly

Action Type: Response Requested - Other
Action Date: 6/24/2002
Received Issue Date: 6/24/2002
Action: Correspondence
Doc Link: https://geotracker.waterboards.ca.gov/view_documents_all?global_id=T0608500349&doc_id=5878189
Title Description Comments:

CORRESPONDENCE FILE FROM LUSTOP 3/14/1991 - 6/24/2002

Action Type: Response Requested - Other
Action Date: 6/11/2002
Received Issue Date: 6/11/2002
Action: Other Report / Document
Doc Link: https://geotracker.waterboards.ca.gov/view_documents_all?global_id=T0608500349&doc_id=5878179
Title Description Comments:

SITE SUMMARY REPORT 10/1/1990 - 6/11/2002

Action Type: Response Requested - Reports
Action Date: 1/30/2002
Received Issue Date: 1/16/2002
Action: Monitoring Report - Quarterly
Doc Link:
Title Description Comments:

Map Key	Number of Records	Direction	Distance (mi/ft)	Elev/Diff (ft)	Site	DB
----------------	--------------------------	------------------	-------------------------	-----------------------	-------------	-----------

Monitoring Report - Quarterly

Action Type: Response Requested - Reports
Action Date: 10/30/2001
Received Issue Date: 10/8/2001
Action: Monitoring Report - Quarterly
Doc Link:
Title Description Comments:

Monitoring Report - Quarterly

Action Type: Response Requested - Reports
Action Date: 7/30/2001
Received Issue Date: 10/8/2001
Action: Monitoring Report - Quarterly
Doc Link:
Title Description Comments:

Monitoring Report - Quarterly

Action Type: Response Requested - Reports
Action Date: 4/30/2001
Received Issue Date: 5/31/2001
Action: Monitoring Report - Quarterly
Doc Link:
Title Description Comments:

Monitoring Report - Quarterly

Action Type: Other Regulatory Actions
Action Date: 3/8/2001
Received Issue Date: 3/8/2001
Action: Staff Letter - #27804
Doc Link:
Title Description Comments:

Action Type: Response Requested - Reports
Action Date: 10/31/1999
Received Issue Date: 10/15/1999
Action: Remedial Progress Report
Doc Link:
Title Description Comments:

Remedial Progress Report

Action Type: Other Regulatory Actions
Action Date: 9/30/1999
Received Issue Date: 9/30/1999
Action: Staff Letter - #27800
Doc Link:
Title Description Comments:

Action Type: Response Requested - Other
Action Date: 7/30/1999
Received Issue Date: 7/30/1999
Action: Other Report / Document
Doc Link: https://geotracker.waterboards.ca.gov/view_documents_all?global_id=T0608500349&doc_id=5878191
Title Description Comments:

ADDENDUM FROM LUSTOP 5/10/1991 - 7/30/1999

Action Type: Response Requested - Reports
Action Date: 4/30/1999

Map Key	Number of Records	Direction	Distance (mi/ft)	Elev/Diff (ft)	Site	DB
Received Issue Date:		5/6/1999				
Action:		Monitoring Report - Quarterly				
Doc Link:						
Title Description Comments:						
		Monitoring Report - Quarterly				
Action Type:		Response Requested - Reports				
Action Date:		4/30/1999				
Received Issue Date:		5/4/1999				
Action:		Monitoring Report - Quarterly				
Doc Link:						
Title Description Comments:						
		Monitoring Report - Quarterly				
Action Type:		Other Regulatory Actions				
Action Date:		3/17/1999				
Received Issue Date:		3/17/1999				
Action:		Staff Letter - #27795				
Doc Link:						
Title Description Comments:						
Action Type:		Response Requested - Reports				
Action Date:		1/30/1999				
Received Issue Date:		2/5/1999				
Action:		Monitoring Report - Quarterly				
Doc Link:						
Title Description Comments:						
		Monitoring Report - Quarterly				
Action Type:		Other Regulatory Actions				
Action Date:		12/9/1998				
Received Issue Date:		12/9/1998				
Action:		Staff Letter - #28013				
Doc Link:						
Title Description Comments:						
Action Type:		Response Requested - Reports				
Action Date:		11/4/1998				
Received Issue Date:		11/4/1998				
Action:		CAP/RAP - Other Report				
Doc Link:		https://geotracker.waterboards.ca.gov/view_documents_all?global_id=T0608500349&doc_id=5878190				
Title Description Comments:						
		CORRECTIVE ACTION PLAN 3/16/1998 - 11/4/1998				
Action Type:		Response Requested - Other				
Action Date:		9/15/1998				
Received Issue Date:		9/15/1998				
Action:		Other Report / Document				
Doc Link:		https://geotracker.waterboards.ca.gov/view_documents_all?global_id=T0608500349&doc_id=5878193				
Title Description Comments:						
		ABANDON WELL INFO				
Action Type:		Response Requested - Other				
Action Date:		9/15/1998				
Received Issue Date:		9/15/1998				
Action:		Other Report / Document				
Doc Link:		https://geotracker.waterboards.ca.gov/view_documents_all?global_id=T0608500349&doc_id=5878194				
Title Description Comments:						

ABANDON WELL INFO 8/20/1998 - 9/15/1998

Action Type: Response Requested - Reports
Action Date: 7/30/1998
Received Issue Date: 7/30/1998
Action: Remedial Progress Report
Doc Link:
Title Description Comments:

Remedial Progress Report

Action Type: Other Regulatory Actions
Action Date: 6/15/1998
Received Issue Date: 6/15/1998
Action: Staff Letter - #28009
Doc Link:
Title Description Comments:

Action Type: Response Requested - Reports
Action Date: 4/30/1998
Received Issue Date: 3/13/1998
Action: Monitoring Report - Quarterly
Doc Link:
Title Description Comments:

Monitoring Report - Quarterly

Action Type: Response Requested - Other
Action Date: 3/26/1998
Received Issue Date: 3/26/1998
Action: Verbal Communication
Doc Link: https://geotracker.waterboards.ca.gov/view_documents_all?global_id=T0608500349&doc_id=5878182
Title Description Comments:

PHONE LOG FROM LUSTROP 3/19/1991 - 3/26/1998

Action Type: Response Requested - Other
Action Date: 3/11/1998
Received Issue Date: 3/11/1998
Action: Other Report / Document
Doc Link: https://geotracker.waterboards.ca.gov/view_documents_all?global_id=T0608500349&doc_id=5878184
Title Description Comments:

MISCELLANEOUS REPORT FROM LUSTOP 12/22/1997 - 3/11/1998

Action Type: Response Requested - Reports
Action Date: 3/11/1998
Received Issue Date: 3/11/1998
Action: Soil and Water Investigation Report
Doc Link: https://geotracker.waterboards.ca.gov/view_documents_all?global_id=T0608500349&doc_id=5878176
Title Description Comments:

GROUNDWATER ASSESSMENT REPORT 6/22/1989 - 3/11/1998

Action Type: Response Requested - Workplans
Action Date: 1/27/1998
Received Issue Date: 1/27/1998
Action: Corrective Action Plan / Remedial Action Plan
Doc Link:
Title Description Comments:

Corrective Action Plan / Remedial Action Plan

Action Type: Response Requested - Reports
Action Date: 1/20/1998
Received Issue Date: 1/20/1998
Action: Interim Remedial Action Report
Doc Link: https://geotracker.waterboards.ca.gov/view_documents_all?global_id=T0608500349&doc_id=5878188
Title Description Comments:

INTERIM REMEDIAL REPORT 9/11/1990 - 1/20/1998

Action Type: Other Regulatory Actions
Action Date: 12/16/1997
Received Issue Date: 12/16/1997
Action: Staff Letter - #28005
Doc Link:
Title Description Comments:

Action Type: Other Regulatory Actions
Action Date: 12/13/1997
Received Issue Date: 12/13/1997
Action: Staff Letter - #28003
Doc Link:
Title Description Comments:

Action Type: Response Requested - Reports
Action Date: 10/30/1997
Received Issue Date: 8/19/1997
Action: Monitoring Report - Quarterly
Doc Link:
Title Description Comments:

Monitoring Report - Quarterly

Action Type: Response Requested - Reports
Action Date: 10/19/1997
Received Issue Date: 10/19/1997
Action: Soil and Water Investigation Report
Doc Link:
Title Description Comments:

Soil and Water Investigation Report

Action Type: Response Requested - Workplans
Action Date: 8/1/1997
Received Issue Date: 8/1/1997
Action: Soil and Water Investigation Workplan
Doc Link:
Title Description Comments:

Soil and Water Investigation Workplan

Action Type: Other Regulatory Actions
Action Date: 8/1/1997
Received Issue Date: 8/1/1997
Action: Staff Letter - #27982
Doc Link:
Title Description Comments:

Action Type: Response Requested - Reports
Action Date: 7/30/1997
Received Issue Date: 7/30/1997
Action: Monitoring Report - Quarterly
Doc Link:

Map Key	Number of Records	Direction	Distance (mi/ft)	Elev/Diff (ft)	Site	DB
---------	-------------------	-----------	------------------	----------------	------	----

Title Description Comments:

Monitoring Report - Quarterly

Action Type: Other Regulatory Actions
Action Date: 7/21/1997
Received Issue Date: 7/21/1997
Action: Staff Letter - #27984
Doc Link:
Title Description Comments:

Action Type: Response Requested - Other
Action Date: 6/19/1997
Received Issue Date: 6/19/1997
Action: Other Report / Document
Doc Link:
Title Description Comments:

Other Type of Submission by RP

Action Type: Other Regulatory Actions
Action Date: 6/15/1997
Received Issue Date: 6/15/1997
Action: Staff Letter - #27980
Doc Link:
Title Description Comments:

Action Type: Other Regulatory Actions
Action Date: 6/6/1997
Received Issue Date: 6/6/1997
Action: Staff Letter - #27978
Doc Link:
Title Description Comments:

Action Type: Response Requested - Other
Action Date: 5/5/1997
Received Issue Date: 5/5/1997
Action: Unauthorized Release Form
Doc Link: https://geotracker.waterboards.ca.gov/view_documents_all?global_id=T0608500349&doc_id=5878173
Title Description Comments:

URF

Action Type: Response Requested - Reports
Action Date: 4/15/1997
Received Issue Date: 4/15/1997
Action: Tank Removal Report / UST Sampling Report
Doc Link: https://geotracker.waterboards.ca.gov/view_documents_all?global_id=T0608500349&doc_id=5878174
Title Description Comments:

TANK REMOVAL REPORT

Action Type: Response Requested - Other
Action Date: 3/4/1997
Received Issue Date: 3/4/1997
Action: Other Report / Document
Doc Link: https://geotracker.waterboards.ca.gov/view_documents_all?global_id=T0608500349&doc_id=5878183
Title Description Comments:

MISCELLANEOUS SAMPLE RESULTS FROM LUSTOP 12/4/1987 - 3/4/1997

Action Type: Response Requested - Reports
Action Date: 3/3/1997

Map Key	Number of Records	Direction	Distance (mi/ft)	Elev/Diff (ft)	Site	DB
Received Issue Date:		3/3/1997				
Action:		Well Installation Report				
Doc Link:		https://geotracker.waterboards.ca.gov/view_documents_all?global_id=T0608500349&doc_id=5878172				
Title Description Comments:		WELL CONSTRUCTION 11/7/1986 - 3/3/1997				
Action Type:		Response Requested - Reports				
Action Date:		1/30/1997				
Received Issue Date:		3/5/1997				
Action:		Monitoring Report - Quarterly				
Doc Link:						
Title Description Comments:		Monitoring Report - Quarterly				
Action Type:		Other Regulatory Actions				
Action Date:		11/19/1996				
Received Issue Date:		11/19/1996				
Action:		Staff Letter - #27974				
Doc Link:						
Title Description Comments:						
Action Type:		Response Requested - Reports				
Action Date:		7/30/1996				
Received Issue Date:		3/5/1997				
Action:		Monitoring Report - Quarterly				
Doc Link:						
Title Description Comments:		Monitoring Report - Quarterly				
Action Type:		Other Regulatory Actions				
Action Date:		6/20/1996				
Received Issue Date:		6/20/1996				
Action:		Staff Letter - #27972				
Doc Link:						
Title Description Comments:						
Action Type:		Response Requested - Other				
Action Date:		5/10/1996				
Received Issue Date:		5/10/1996				
Action:		Other Report / Document				
Doc Link:						
Title Description Comments:		Other Type of Submission by RP				
Action Type:		Other Regulatory Actions				
Action Date:		5/7/1996				
Received Issue Date:		5/7/1996				
Action:		Staff Letter - #27970				
Doc Link:						
Title Description Comments:						
Action Type:		Response Requested - Reports				
Action Date:		4/30/1996				
Received Issue Date:		5/13/1996				
Action:		Monitoring Report - Quarterly				
Doc Link:						
Title Description Comments:		Monitoring Report - Quarterly				

Map Key	Number of Records	Direction	Distance (mi/ft)	Elev/Diff (ft)	Site	DB
Action Type:		Other Regulatory Actions				
Action Date:		3/13/1996				
Received Issue Date:		3/13/1996				
Action:		Staff Letter - #27968				
Doc Link:						
Title Description Comments:						
Action Type:		Response Requested - Other				
Action Date:		2/5/1996				
Received Issue Date:		2/5/1996				
Action:		Other Report / Document				
Doc Link:						
Title Description Comments:						
Additional Information Report						
Action Type:		Other Regulatory Actions				
Action Date:		1/31/1996				
Received Issue Date:		1/31/1996				
Action:		Staff Letter - #27966				
Doc Link:						
Title Description Comments:						
Action Type:		Response Requested - Reports				
Action Date:		1/30/1996				
Received Issue Date:		5/13/1996				
Action:		Monitoring Report - Quarterly				
Doc Link:						
Title Description Comments:						
Monitoring Report - Quarterly						
Action Type:		Other Regulatory Actions				
Action Date:		12/14/1995				
Received Issue Date:		12/14/1995				
Action:		Staff Letter - #27964				
Doc Link:						
Title Description Comments:						
Action Type:		Response Requested - Reports				
Action Date:		10/30/1995				
Received Issue Date:		12/2/1995				
Action:		Monitoring Report - Quarterly				
Doc Link:						
Title Description Comments:						
Monitoring Report - Quarterly						
Action Type:		Other Regulatory Actions				
Action Date:		9/18/1995				
Received Issue Date:		9/18/1995				
Action:		Staff Letter - #27962				
Doc Link:						
Title Description Comments:						
Action Type:		Response Requested - Other				
Action Date:		4/30/1991				
Received Issue Date:		4/30/1991				
Action:		Other Report / Document				
Doc Link:		https://geotracker.waterboards.ca.gov/view_documents_all?global_id=T0608500349&doc_id=5878186				
Title Description Comments:						

Map Key	Number of Records	Direction	Distance (mi/ft)	Elev/Diff (ft)	Site	DB
----------------	--------------------------	------------------	-------------------------	-----------------------	-------------	-----------

MAPS METROSCAN FROM LUSTOP

Action Type: Response Requested - Other
Action Date: 4/30/1991
Received Issue Date: 4/30/1991
Action: Other Report / Document
Doc Link: https://geotracker.waterboards.ca.gov/view_documents_all?global_id=T0608500349&doc_id=5878185
Title Description Comments:

MIGRATION CONTROL REPORT

Action Type: Notices
Action Date: 1/2/1991
Received Issue Date: 1/2/1991
Action: Notice of Responsibility - #39987
Doc Link:
Title Description Comments:

Action Type: Response Requested - Reports
Action Date: 8/28/1989
Received Issue Date: 8/28/1989
Action: Monitoring Report - Quarterly
Doc Link: https://geotracker.waterboards.ca.gov/view_documents_all?global_id=T0608500349&doc_id=5924437
Title Description Comments:

GW Monitoring Report 08/28/1989 - 0613/2002

Action Type: Response Requested - Reports
Action Date: 6/22/1989
Received Issue Date: 6/22/1989
Action: Preliminary Site Assessment Report
Doc Link: https://geotracker.waterboards.ca.gov/view_documents_all?global_id=T0608500349&doc_id=5878181
Title Description Comments:

PRELIMINARY SITE ASSESSMENT REPORT

Action Type: Response Requested - Reports
Action Date: 5/10/1988
Received Issue Date: 5/10/1988
Action: Risk Assessment Report
Doc Link: https://geotracker.waterboards.ca.gov/view_documents_all?global_id=T0608500349&doc_id=5878180
Title Description Comments:

RISK BASED CORRECTIVE

Action Type: Response Requested - Workplans
Action Date: 10/7/1986
Received Issue Date: 10/7/1986
Action: Other Workplan
Doc Link: https://geotracker.waterboards.ca.gov/view_documents_all?global_id=T0608500349&doc_id=5924439
Title Description Comments:

Work Plan 10/07/1986 - 05/07/1999

Action Type: Cleanup Action
Action Date: 12/15/1997
Received Issue Date:
Action: Excavation
Doc Link:
Title Description Comments:

Action Type: Cleanup Action
Action Date: 3/6/1991

Map Key	Number of Records	Direction	Distance (mi/ft)	Elev/Diff (ft)	Site	DB
Received Issue Date:						
Action:		Excavation				
Doc Link:						
Title Description Comments:						
Action Type:		Cleanup Action				
Action Date:		3/6/1991				
Received Issue Date:						
Action:		Free Product Removal				
Doc Link:						
Title Description Comments:						
Action Type:		Cleanup Action				
Action Date:		9/15/2000				
Received Issue Date:						
Action:		Other (Use Description Field)				
Doc Link:						
Title Description Comments:						
Action Type:		Cleanup Action				
Action Date:		12/15/1997				
Received Issue Date:						
Action:		Pump & Treat (P&T) Groundwater				
Doc Link:						
Title Description Comments:						
Action Type:		Leak Action				
Action Date:		12/10/1987				
Received Issue Date:						
Action:		Leak Reported				
Doc Link:						
Title Description Comments:						

Sites from GeoTracker Search - Documents

Document Type:	Site Documents	Size :	
Document Date:	7/15/2013	Submitted By:	CANDACE GARCIA (REGULATOR)
Type:	CORRESPONDENCE	Submitted:	
Title:	STATE RELATED COORESPONDENCE FROM LUSTOP 1/4/1991 - 7/15/2013		
Title Link:	https://geotracker.waterboards.ca.gov/view_documents?global_id=T0608500349&document_id=5878178		
Document Type:	Site Documents	Size :	
Document Date:	12/16/2002	Submitted By:	CANDACE GARCIA (REGULATOR)
Type:	WELL DESTRUCTION REPORT	Submitted:	
Title:	WELL DESTRUCTION 10/4/1999 - 12/16/2002		
Title Link:	https://geotracker.waterboards.ca.gov/view_documents?global_id=T0608500349&document_id=5878171		
Document Type:	Site Documents	Size :	
Document Date:	6/24/2002	Submitted By:	CANDACE GARCIA (REGULATOR)
Type:	CORRESPONDENCE	Submitted:	
Title:	CORRESPONDENCE FILE FROM LUSTOP 3/14/1991 - 6/24/2002		
Title Link:	https://geotracker.waterboards.ca.gov/view_documents?global_id=T0608500349&document_id=5878189		
Document Type:	Site Documents	Size :	
Document Date:	6/11/2002	Submitted By:	CANDACE GARCIA (REGULATOR)
Type:	OTHER REPORT / DOCUMENT	Submitted:	
Title:	SITE SUMMARY REPORT 10/1/1990 - 6/11/2002		
Title Link:	https://geotracker.waterboards.ca.gov/view_documents?global_id=T0608500349&document_id=5878179		
Document Type:	Site Documents	Size :	
Document Date:	7/30/1999	Submitted By:	CANDACE GARCIA (REGULATOR)
Type:	OTHER REPORT / DOCUMENT	Submitted:	
Title:	ADDENDUM FROM LUSTOP 5/10/1991 - 7/30/1999		
Title Link:	https://geotracker.waterboards.ca.gov/view_documents?global_id=T0608500349&document_id=5878191		

<i>Map Key</i>	<i>Number of Records</i>	<i>Direction</i>	<i>Distance (mi/ft)</i>	<i>Elev/Diff (ft)</i>	<i>Site</i>	<i>DB</i>
Document Type:	Site Documents			Size :		
Document Date:	11/4/1998			Submitted By:	CANDACE GARCIA (REGULATOR)	
Type:	CAP/RAP - OTHER REPORT			Submitted:		
Title:	CORRECTIVE ACTION PLAN 3/16/1998 - 11/4/1998					
Title Link:	https://geotracker.waterboards.ca.gov/view_documents?global_id=T0608500349&document_id=5878190					
Document Type:	Site Documents			Size :		
Document Date:	9/15/1998			Submitted By:	CANDACE GARCIA (REGULATOR)	
Type:	OTHER REPORT / DOCUMENT			Submitted:		
Title:	ABANDON WELL INFO					
Title Link:	https://geotracker.waterboards.ca.gov/view_documents?global_id=T0608500349&document_id=5878193					
Document Type:	Site Documents			Size :		
Document Date:	9/15/1998			Submitted By:	CANDACE GARCIA (REGULATOR)	
Type:	OTHER REPORT / DOCUMENT			Submitted:		
Title:	ABANDON WELL INFO 8/20/1998 - 9/15/1998					
Title Link:	https://geotracker.waterboards.ca.gov/view_documents?global_id=T0608500349&document_id=5878194					
Document Type:	Site Documents			Size :		
Document Date:	3/26/1998			Submitted By:	CANDACE GARCIA (REGULATOR)	
Type:	VERBAL COMMUNICATION			Submitted:		
Title:	PHONE LOG FROM LUSTROP 3/19/1991 - 3/26/1998					
Title Link:	https://geotracker.waterboards.ca.gov/view_documents?global_id=T0608500349&document_id=5878182					
Document Type:	Site Documents			Size :		
Document Date:	3/11/1998			Submitted By:	CANDACE GARCIA (REGULATOR)	
Type:	SOIL AND WATER INVESTIGATION REPORT			Submitted:		
Title:	GROUNDWATER ASSESSMENT REPORT 6/22/1989 - 3/11/1998					
Title Link:	https://geotracker.waterboards.ca.gov/view_documents?global_id=T0608500349&document_id=5878176					
Document Type:	Site Documents			Size :		
Document Date:	3/11/1998			Submitted By:	CANDACE GARCIA (REGULATOR)	
Type:	OTHER REPORT / DOCUMENT			Submitted:		
Title:	MISCELLANEOUS REPORT FROM LUSTOP 12/22/1997 - 3/11/1998					
Title Link:	https://geotracker.waterboards.ca.gov/view_documents?global_id=T0608500349&document_id=5878184					
Document Type:	Site Documents			Size :		
Document Date:	1/20/1998			Submitted By:	CANDACE GARCIA (REGULATOR)	
Type:	INTERIM REMEDIAL ACTION REPORT			Submitted:		
Title:	INTERIM REMEDIAL REPORT 9/11/1990 - 1/20/1998					
Title Link:	https://geotracker.waterboards.ca.gov/view_documents?global_id=T0608500349&document_id=5878188					
Document Type:	Site Documents			Size :		
Document Date:	5/5/1997			Submitted By:	CANDACE GARCIA (REGULATOR)	
Type:	UNAUTHORIZED RELEASE FORM			Submitted:		
Title:	URF					
Title Link:	https://geotracker.waterboards.ca.gov/view_documents?global_id=T0608500349&document_id=5878173					
Document Type:	Site Documents			Size :		
Document Date:	4/15/1997			Submitted By:	CANDACE GARCIA (REGULATOR)	
Type:	TANK REMOVAL REPORT / UST SAMPLING REPORT			Submitted:		
Title:	TANK REMOVAL REPORT					
Title Link:	https://geotracker.waterboards.ca.gov/view_documents?global_id=T0608500349&document_id=5878174					
Document Type:	Site Documents			Size :		
Document Date:	3/4/1997			Submitted By:	CANDACE GARCIA (REGULATOR)	
Type:	OTHER REPORT / DOCUMENT			Submitted:		
Title:	MISCELLANEOUS SAMPLE RESULTS FROM LUSTOP 12/4/1987 - 3/4/1997					
Title Link:	https://geotracker.waterboards.ca.gov/view_documents?global_id=T0608500349&document_id=5878183					
Document Type:	Site Documents			Size :		
Document Date:	3/3/1997			Submitted By:	CANDACE GARCIA (REGULATOR)	
Type:	WELL INSTALLATION REPORT			Submitted:		
Title:	WELL CONSTRUCTION 11/7/1986 - 3/3/1997					
Title Link:	https://geotracker.waterboards.ca.gov/view_documents?global_id=T0608500349&document_id=5878172					

Map Key	Number of Records	Direction	Distance (mi/ft)	Elev/Diff (ft)	Site	DB
Document Type:	Site Documents				Size :	
Document Date:	4/30/1991				Submitted By:	CANDACE GARCIA (REGULATOR)
Type:	OTHER REPORT / DOCUMENT				Submitted:	
Title:	MAPS METROSCAN FROM LUSTOP					
Title Link:	https://geotracker.waterboards.ca.gov/view_documents?global_id=T0608500349&document_id=5878186					
Document Type:	Site Documents				Size :	
Document Date:	4/30/1991				Submitted By:	CANDACE GARCIA (REGULATOR)
Type:	OTHER REPORT / DOCUMENT				Submitted:	
Title:	MIGRATION CONTROL REPORT					
Title Link:	https://geotracker.waterboards.ca.gov/view_documents?global_id=T0608500349&document_id=5878185					
Document Type:	Monitoring Reports				Size :	2,088 KB
Document Date:	8/28/1989				Submitted By:	MICHAEL SCHUSTER (REGULATOR)
Type:	MONITORING REPORT - QUARTERLY				Submitted:	
Title:	GW MONITORING REPORT 08/28/1989 - 0613/2002 -					
Title Link:	https://geotracker.waterboards.ca.gov/regulators/deliverable_documents/5430190145/GWM%5FR%5F1999%2D04%2D27%2Epdf					
Document Type:	Monitoring Reports				Size :	1,534 KB
Document Date:	8/28/1989				Submitted By:	MICHAEL SCHUSTER (REGULATOR)
Type:	MONITORING REPORT - QUARTERLY				Submitted:	
Title:	GW MONITORING REPORT 08/28/1989 - 0613/2002 -					
Title Link:	https://geotracker.waterboards.ca.gov/regulators/deliverable_documents/5430190145/GWM%5FR%5F2000%2D11%2D10%2Epdf					
Document Type:	Monitoring Reports				Size :	1,170 KB
Document Date:	8/28/1989				Submitted By:	MICHAEL SCHUSTER (REGULATOR)
Type:	MONITORING REPORT - QUARTERLY				Submitted:	
Title:	GW MONITORING REPORT 08/28/1989 - 0613/2002 -					
Title Link:	https://geotracker.waterboards.ca.gov/regulators/deliverable_documents/5430190145/GWM%5FR%5F1989%2D08%2D28%2Epdf					
Document Type:	Monitoring Reports				Size :	1,514 KB
Document Date:	8/28/1989				Submitted By:	MICHAEL SCHUSTER (REGULATOR)
Type:	MONITORING REPORT - QUARTERLY				Submitted:	
Title:	GW MONITORING REPORT 08/28/1989 - 0613/2002 -					
Title Link:	https://geotracker.waterboards.ca.gov/regulators/deliverable_documents/5430190145/GWM%5FR%5F1990%2D07%2D09%2Epdf					
Document Type:	Monitoring Reports				Size :	1,193 KB
Document Date:	8/28/1989				Submitted By:	MICHAEL SCHUSTER (REGULATOR)
Type:	MONITORING REPORT - QUARTERLY				Submitted:	
Title:	GW MONITORING REPORT 08/28/1989 - 0613/2002 -					
Title Link:	https://geotracker.waterboards.ca.gov/regulators/deliverable_documents/5430190145/GWM%5FR%5F1992%2D04%2D10%2Epdf					
Document Type:	Monitoring Reports				Size :	351 KB
Document Date:	8/28/1989				Submitted By:	MICHAEL SCHUSTER (REGULATOR)
Type:	MONITORING REPORT - QUARTERLY				Submitted:	
Title:	GW MONITORING REPORT 08/28/1989 - 0613/2002 -					
Title Link:	https://geotracker.waterboards.ca.gov/regulators/deliverable_documents/5430190145/GWM%5FR%5F1993%2D06%2D24%2Epdf					
Document Type:	Monitoring Reports				Size :	712 KB
Document Date:	8/28/1989				Submitted By:	MICHAEL SCHUSTER (REGULATOR)
Type:	MONITORING REPORT - QUARTERLY				Submitted:	
Title:	GW MONITORING REPORT 08/28/1989 - 0613/2002 -					
Title Link:	https://geotracker.waterboards.ca.gov/regulators/deliverable_documents/5430190145/GWM%5FR%5F1993%2D09%2D28%2Epdf					
Document Type:	Monitoring Reports				Size :	786 KB
Document Date:	8/28/1989				Submitted By:	MICHAEL SCHUSTER (REGULATOR)
Type:	MONITORING REPORT - QUARTERLY				Submitted:	
Title:	GW MONITORING REPORT 08/28/1989 - 0613/2002 -					
Title Link:	https://geotracker.waterboards.ca.gov/regulators/deliverable_documents/5430190145/GWM%5FR%5F1994%2D02%2D13%2Epdf					
Document Type:	Monitoring Reports				Size :	1,380 KB

Map Key	Number of Records	Direction	Distance (mi/ft)	Elev/Diff (ft)	Site	DB
Document Date:	8/28/1989				Submitted By: MICHAEL SCHUSTER (REGULATOR)	
Type:	MONITORING REPORT - QUARTERLY				Submitted:	
Title:	GW MONITORING REPORT 08/28/1989 - 0613/2002 -					
Title Link:	https://geotracker.waterboards.ca.gov/regulators/deliverable_documents/5430190145/GWM%5FR%5F2000%2D11%2D03%2Epdf					
Document Type:	Monitoring Reports			Size :	2,653 KB	
Document Date:	8/28/1989			Submitted By:	MICHAEL SCHUSTER (REGULATOR)	
Type:	MONITORING REPORT - QUARTERLY			Submitted:		
Title:	GW MONITORING REPORT 08/28/1989 - 0613/2002 -					
Title Link:	https://geotracker.waterboards.ca.gov/regulators/deliverable_documents/5430190145/GWM%5FR%5F1998%2D03%2D12%2Epdf					
Document Type:	Monitoring Reports			Size :	3,590 KB	
Document Date:	8/28/1989			Submitted By:	MICHAEL SCHUSTER (REGULATOR)	
Type:	MONITORING REPORT - QUARTERLY			Submitted:		
Title:	GW MONITORING REPORT 08/28/1989 - 0613/2002 -					
Title Link:	https://geotracker.waterboards.ca.gov/regulators/deliverable_documents/5430190145/GWM%5FR%5F1998%2D07%2D30%2Epdf					
Document Type:	Monitoring Reports			Size :	644 KB	
Document Date:	8/28/1989			Submitted By:	MICHAEL SCHUSTER (REGULATOR)	
Type:	MONITORING REPORT - QUARTERLY			Submitted:		
Title:	GW MONITORING REPORT 08/28/1989 - 0613/2002 -					
Title Link:	https://geotracker.waterboards.ca.gov/regulators/deliverable_documents/5430190145/GWM%5FR%5F1998%2D09%2D28%2Epdf					
Document Type:	Monitoring Reports			Size :	2,026 KB	
Document Date:	8/28/1989			Submitted By:	MICHAEL SCHUSTER (REGULATOR)	
Type:	MONITORING REPORT - QUARTERLY			Submitted:		
Title:	GW MONITORING REPORT 08/28/1989 - 0613/2002 -					
Title Link:	https://geotracker.waterboards.ca.gov/regulators/deliverable_documents/5430190145/GWM%5FR%5F2002%2D06%2D13%2Epdf					
Document Type:	Monitoring Reports			Size :	2,057 KB	
Document Date:	8/28/1989			Submitted By:	MICHAEL SCHUSTER (REGULATOR)	
Type:	MONITORING REPORT - QUARTERLY			Submitted:		
Title:	GW MONITORING REPORT 08/28/1989 - 0613/2002 -					
Title Link:	https://geotracker.waterboards.ca.gov/regulators/deliverable_documents/5430190145/GWM%5FR%5F1990%2D07%2D16%2Epdf					
Document Type:	Monitoring Reports			Size :	1,580 KB	
Document Date:	8/28/1989			Submitted By:	MICHAEL SCHUSTER (REGULATOR)	
Type:	MONITORING REPORT - QUARTERLY			Submitted:		
Title:	GW MONITORING REPORT 08/28/1989 - 0613/2002 -					
Title Link:	https://geotracker.waterboards.ca.gov/regulators/deliverable_documents/5430190145/GWM%5FR%5F2001%2D09%2D27%2Epdf					
Document Type:	Monitoring Reports			Size :	1,536 KB	
Document Date:	8/28/1989			Submitted By:	MICHAEL SCHUSTER (REGULATOR)	
Type:	MONITORING REPORT - QUARTERLY			Submitted:		
Title:	GW MONITORING REPORT 08/28/1989 - 0613/2002 -					
Title Link:	https://geotracker.waterboards.ca.gov/regulators/deliverable_documents/5430190145/GWM%5FR%5F2000%2D11%2D20%2Epdf					
Document Type:	Monitoring Reports			Size :	1,576 KB	
Document Date:	8/28/1989			Submitted By:	MICHAEL SCHUSTER (REGULATOR)	
Type:	MONITORING REPORT - QUARTERLY			Submitted:		
Title:	GW MONITORING REPORT 08/28/1989 - 0613/2002 -					
Title Link:	https://geotracker.waterboards.ca.gov/regulators/deliverable_documents/5430190145/GWM%5FR%5F2001%2D03%2D08%2Epdf					
Document Type:	Monitoring Reports			Size :	700 KB	
Document Date:	8/28/1989			Submitted By:	MICHAEL SCHUSTER (REGULATOR)	
Type:	MONITORING REPORT - QUARTERLY			Submitted:		
Title:	GW MONITORING REPORT 08/28/1989 - 0613/2002 -					
Title Link:	https://geotracker.waterboards.ca.gov/regulators/deliverable_documents/5430190145/GWM%5FR%5F1995%2D06%2D05%2Epdf					
Document Type:	Monitoring Reports			Size :	1,304 KB	

Map Key	Number of Records	Direction	Distance (mi/ft)	Elev/Diff (ft)	Site	DB
Document Date:	8/28/1989				Submitted By: MICHAEL SCHUSTER (REGULATOR)	
Type:	MONITORING REPORT - QUARTERLY				Submitted:	
Title:	GW MONITORING REPORT 08/28/1989 - 0613/2002 -					
Title Link:	https://geotracker.waterboards.ca.gov/regulators/deliverable_documents/5430190145/GWM%5FR%5F1999%2D07%2D30%2Epdf					
Document Type:	Monitoring Reports			Size :	789 KB	
Document Date:	8/28/1989			Submitted By:	MICHAEL SCHUSTER (REGULATOR)	
Type:	MONITORING REPORT - QUARTERLY			Submitted:		
Title:	GW MONITORING REPORT 08/28/1989 - 0613/2002 -					
Title Link:	https://geotracker.waterboards.ca.gov/regulators/deliverable_documents/5430190145/GWM%5FR%5F1994%2D08%2D29%2Epdf					
Document Type:	Monitoring Reports			Size :	791 KB	
Document Date:	8/28/1989			Submitted By:	MICHAEL SCHUSTER (REGULATOR)	
Type:	MONITORING REPORT - QUARTERLY			Submitted:		
Title:	GW MONITORING REPORT 08/28/1989 - 0613/2002 -					
Title Link:	https://geotracker.waterboards.ca.gov/regulators/deliverable_documents/5430190145/GWM%5FR%5F1996%2D05%2D09%2Epdf					
Document Type:	Monitoring Reports			Size :	1,431 KB	
Document Date:	8/28/1989			Submitted By:	MICHAEL SCHUSTER (REGULATOR)	
Type:	MONITORING REPORT - QUARTERLY			Submitted:		
Title:	GW MONITORING REPORT 08/28/1989 - 0613/2002 -					
Title Link:	https://geotracker.waterboards.ca.gov/regulators/deliverable_documents/5430190145/GWM%5FR%5F1991%2D02%2D12%2Epdf					
Document Type:	Monitoring Reports			Size :	1,711 KB	
Document Date:	8/28/1989			Submitted By:	MICHAEL SCHUSTER (REGULATOR)	
Type:	MONITORING REPORT - QUARTERLY			Submitted:		
Title:	GW MONITORING REPORT 08/28/1989 - 0613/2002 -					
Title Link:	https://geotracker.waterboards.ca.gov/regulators/deliverable_documents/5430190145/GWM%5FR%5F2000%2D03%2D13%2Epdf					
Document Type:	Monitoring Reports			Size :	1,589 KB	
Document Date:	8/28/1989			Submitted By:	MICHAEL SCHUSTER (REGULATOR)	
Type:	MONITORING REPORT - QUARTERLY			Submitted:		
Title:	GW MONITORING REPORT 08/28/1989 - 0613/2002 -					
Title Link:	https://geotracker.waterboards.ca.gov/regulators/deliverable_documents/5430190145/GWM%5FR%5F1997%2D08%2D18%2Epdf					
Document Type:	Monitoring Reports			Size :	848 KB	
Document Date:	8/28/1989			Submitted By:	MICHAEL SCHUSTER (REGULATOR)	
Type:	MONITORING REPORT - QUARTERLY			Submitted:		
Title:	GW MONITORING REPORT 08/28/1989 - 0613/2002 -					
Title Link:	https://geotracker.waterboards.ca.gov/regulators/deliverable_documents/5430190145/GWM%5FR%5F1994%2D12%2D30%2Epdf					
Document Type:	Monitoring Reports			Size :	2,256 KB	
Document Date:	8/28/1989			Submitted By:	MICHAEL SCHUSTER (REGULATOR)	
Type:	MONITORING REPORT - QUARTERLY			Submitted:		
Title:	GW MONITORING REPORT 08/28/1989 - 0613/2002 -					
Title Link:	https://geotracker.waterboards.ca.gov/regulators/deliverable_documents/5430190145/GWM%5FR%5F1997%2D11%2D10%2Epdf					
Document Type:	Monitoring Reports			Size :	892 KB	
Document Date:	8/28/1989			Submitted By:	MICHAEL SCHUSTER (REGULATOR)	
Type:	MONITORING REPORT - QUARTERLY			Submitted:		
Title:	GW MONITORING REPORT 08/28/1989 - 0613/2002 -					
Title Link:	https://geotracker.waterboards.ca.gov/regulators/deliverable_documents/5430190145/GWM%5FR%5F1999%2D04%2D28%2Epdf					
Document Type:	Monitoring Reports			Size :	2,582 KB	
Document Date:	8/28/1989			Submitted By:	MICHAEL SCHUSTER (REGULATOR)	
Type:	MONITORING REPORT - QUARTERLY			Submitted:		
Title:	GW MONITORING REPORT 08/28/1989 - 0613/2002 -					
Title Link:	https://geotracker.waterboards.ca.gov/regulators/deliverable_documents/5430190145/GWM%5FR%5F2002%2D01%2D09%2Epdf					
Document Type:	Monitoring Reports			Size :	2,272 KB	

Map Key	Number of Records	Direction	Distance (mi/ft)	Elev/Diff (ft)	Site	DB
Document Date:	8/28/1989				Submitted By: MICHAEL SCHUSTER (REGULATOR)	
Type:	MONITORING REPORT - QUARTERLY				Submitted:	
Title:	GW MONITORING REPORT 08/28/1989 - 0613/2002 -					
Title Link:	https://geotracker.waterboards.ca.gov/regulators/deliverable_documents/5430190145/GWM%5FR%5F2002%2D04%2D30%2Epdf					
Document Type:	Monitoring Reports			Size :	1,027 KB	
Document Date:	8/28/1989			Submitted By:	MICHAEL SCHUSTER (REGULATOR)	
Type:	MONITORING REPORT - QUARTERLY			Submitted:		
Title:	GW MONITORING REPORT 08/28/1989 - 0613/2002 -					
Title Link:	https://geotracker.waterboards.ca.gov/regulators/deliverable_documents/5430190145/GWM%5FR%5F1991%2D10%2D18%2Epdf					
Document Type:	Monitoring Reports			Size :	340 KB	
Document Date:	8/28/1989			Submitted By:	MICHAEL SCHUSTER (REGULATOR)	
Type:	MONITORING REPORT - QUARTERLY			Submitted:		
Title:	GW MONITORING REPORT 08/28/1989 - 0613/2002 -					
Title Link:	https://geotracker.waterboards.ca.gov/regulators/deliverable_documents/5430190145/GWM%5FR%5F1992%2D10%2D24%2Epdf					
Document Type:	Monitoring Reports			Size :	781 KB	
Document Date:	8/28/1989			Submitted By:	MICHAEL SCHUSTER (REGULATOR)	
Type:	MONITORING REPORT - QUARTERLY			Submitted:		
Title:	GW MONITORING REPORT 08/28/1989 - 0613/2002 -					
Title Link:	https://geotracker.waterboards.ca.gov/regulators/deliverable_documents/5430190145/GWM%5FR%5F1994%2D04%2D11%2Epdf					
Document Type:	Monitoring Reports			Size :	1,391 KB	
Document Date:	8/28/1989			Submitted By:	MICHAEL SCHUSTER (REGULATOR)	
Type:	MONITORING REPORT - QUARTERLY			Submitted:		
Title:	GW MONITORING REPORT 08/28/1989 - 0613/2002 -					
Title Link:	https://geotracker.waterboards.ca.gov/regulators/deliverable_documents/5430190145/GWM%5FR%5F2001%2D10%2D01%2Epdf					
Document Type:	Monitoring Reports			Size :	897 KB	
Document Date:	8/28/1989			Submitted By:	MICHAEL SCHUSTER (REGULATOR)	
Type:	MONITORING REPORT - QUARTERLY			Submitted:		
Title:	GW MONITORING REPORT 08/28/1989 - 0613/2002 -					
Title Link:	https://geotracker.waterboards.ca.gov/regulators/deliverable_documents/5430190145/GWM%5FR%5F1991%2D04%2D10%2Epdf					
Document Type:	Monitoring Reports			Size :	815 KB	
Document Date:	8/28/1989			Submitted By:	MICHAEL SCHUSTER (REGULATOR)	
Type:	MONITORING REPORT - QUARTERLY			Submitted:		
Title:	GW MONITORING REPORT 08/28/1989 - 0613/2002 -					
Title Link:	https://geotracker.waterboards.ca.gov/regulators/deliverable_documents/5430190145/GWM%5FR%5F1994%2D09%2D06%2Epdf					
Document Type:	Monitoring Reports			Size :	842 KB	
Document Date:	8/28/1989			Submitted By:	MICHAEL SCHUSTER (REGULATOR)	
Type:	MONITORING REPORT - QUARTERLY			Submitted:		
Title:	GW MONITORING REPORT 08/28/1989 - 0613/2002 -					
Title Link:	https://geotracker.waterboards.ca.gov/regulators/deliverable_documents/5430190145/GWM%5FR%5F1995%2D12%2D27%2Epdf					
Document Type:	Monitoring Reports			Size :	1,229 KB	
Document Date:	8/28/1989			Submitted By:	MICHAEL SCHUSTER (REGULATOR)	
Type:	MONITORING REPORT - QUARTERLY			Submitted:		
Title:	GW MONITORING REPORT 08/28/1989 - 0613/2002 -					
Title Link:	https://geotracker.waterboards.ca.gov/regulators/deliverable_documents/5430190145/GWM%5FR%5F1999%2D10%2D11%2Epdf					
Document Type:	Monitoring Reports			Size :	1,609 KB	
Document Date:	8/28/1989			Submitted By:	MICHAEL SCHUSTER (REGULATOR)	
Type:	MONITORING REPORT - QUARTERLY			Submitted:		
Title:	GW MONITORING REPORT 08/28/1989 - 0613/2002 -					
Title Link:	https://geotracker.waterboards.ca.gov/regulators/deliverable_documents/5430190145/GWM%5FR%5F1990%2D07%2D18%2Epdf					
Document Type:	Monitoring Reports			Size :	1,457 KB	

Map Key	Number of Records	Direction	Distance (mi/ft)	Elev/Diff (ft)	Site	DB
Document Date:	8/28/1989				Submitted By: MICHAEL SCHUSTER (REGULATOR)	
Type:	MONITORING REPORT - QUARTERLY				Submitted:	
Title:	GW MONITORING REPORT 08/28/1989 - 0613/2002 -					
Title Link:	https://geotracker.waterboards.ca.gov/regulators/deliverable_documents/5430190145/GWM%5FR%5F2000%2D08%2D29%2Epdf					
Document Type:	Monitoring Reports			Size :	1,596 KB	
Document Date:	8/28/1989			Submitted By:	MICHAEL SCHUSTER (REGULATOR)	
Type:	MONITORING REPORT - QUARTERLY			Submitted:		
Title:	GW MONITORING REPORT 08/28/1989 - 0613/2002 -					
Title Link:	https://geotracker.waterboards.ca.gov/regulators/deliverable_documents/5430190145/GWM%5FR%5F1999%2D01%2D29%2Epdf					
Document Type:	Monitoring Reports			Size :	1,032 KB	
Document Date:	8/28/1989			Submitted By:	MICHAEL SCHUSTER (REGULATOR)	
Type:	MONITORING REPORT - QUARTERLY			Submitted:		
Title:	GW MONITORING REPORT 08/28/1989 - 0613/2002 -					
Title Link:	https://geotracker.waterboards.ca.gov/regulators/deliverable_documents/5430190145/GWM%5FR%5F1996%2D05%2D09%2Epdf					
Document Type:	Monitoring Reports			Size :	1,825 KB	
Document Date:	8/28/1989			Submitted By:	MICHAEL SCHUSTER (REGULATOR)	
Type:	MONITORING REPORT - QUARTERLY			Submitted:		
Title:	GW MONITORING REPORT 08/28/1989 - 0613/2002 -					
Title Link:	https://geotracker.waterboards.ca.gov/regulators/deliverable_documents/5430190145/GWM%5FR%5F1990%2D03%2D26%2Epdf					
Document Type:	Monitoring Reports			Size :	569 KB	
Document Date:	8/28/1989			Submitted By:	MICHAEL SCHUSTER (REGULATOR)	
Type:	MONITORING REPORT - QUARTERLY			Submitted:		
Title:	GW MONITORING REPORT 08/28/1989 - 0613/2002 -					
Title Link:	https://geotracker.waterboards.ca.gov/regulators/deliverable_documents/5430190145/GWM%5FR%5F1994%2D11%2D17%2Epdf					
Document Type:	Monitoring Reports			Size :	817 KB	
Document Date:	8/28/1989			Submitted By:	MICHAEL SCHUSTER (REGULATOR)	
Type:	MONITORING REPORT - QUARTERLY			Submitted:		
Title:	GW MONITORING REPORT 08/28/1989 - 0613/2002 -					
Title Link:	https://geotracker.waterboards.ca.gov/regulators/deliverable_documents/5430190145/GWM%5FR%5F1995%2D09%2D05%2Epdf					
Document Type:	Monitoring Reports			Size :	742 KB	
Document Date:	8/28/1989			Submitted By:	MICHAEL SCHUSTER (REGULATOR)	
Type:	MONITORING REPORT - QUARTERLY			Submitted:		
Title:	GW MONITORING REPORT 08/28/1989 - 0613/2002 -					
Title Link:	https://geotracker.waterboards.ca.gov/regulators/deliverable_documents/5430190145/GWM%5FR%5F1997%2D02%2D28%2Epdf					
Document Type:	Monitoring Reports			Size :	1,880 KB	
Document Date:	8/28/1989			Submitted By:	MICHAEL SCHUSTER (REGULATOR)	
Type:	MONITORING REPORT - QUARTERLY			Submitted:		
Title:	GW MONITORING REPORT 08/28/1989 - 0613/2002 -					
Title Link:	https://geotracker.waterboards.ca.gov/regulators/deliverable_documents/5430190145/GWM%5FR%5F1998%2D09%2D29%2Epdf					
Document Type:	Monitoring Reports			Size :	789 KB	
Document Date:	8/28/1989			Submitted By:	MICHAEL SCHUSTER (REGULATOR)	
Type:	MONITORING REPORT - QUARTERLY			Submitted:		
Title:	GW MONITORING REPORT 08/28/1989 - 0613/2002 -					
Title Link:	https://geotracker.waterboards.ca.gov/regulators/deliverable_documents/5430190145/GWM%5FR%5F1996%2D06%2D20%2Epdf					
Document Type:	Site Documents			Size :		
Document Date:	6/22/1989			Submitted By:	CANDACE GARCIA (REGULATOR)	
Type:	PRELIMINARY SITE ASSESSMENT REPORT			Submitted:		
Title:	PRELIMINARY SITE ASSESSMENT REPORT					
Title Link:	https://geotracker.waterboards.ca.gov/view_documents?global_id=T0608500349&document_id=5878181					
Document Type:	Site Documents			Size :		

Map Key	Number of Records	Direction	Distance (mi/ft)	Elev/Diff (ft)	Site	DB
Document Date:	5/10/1988				Submitted By: CANDACE GARCIA (REGULATOR)	
Type:	RISK ASSESSMENT REPORT				Submitted:	
Title:	RISK BASED CORRECTIVE					
Title Link:	https://geotracker.waterboards.ca.gov/view_documents?global_id=T0608500349&document_id=5878180					
Document Type:	Site Documents				Size :	
Document Date:	10/7/1986				Submitted By: MICHAEL SCHUSTER (REGULATOR)	
Type:	OTHER WORKPLAN				Submitted:	
Title:	WORK PLAN 10/07/1986 - 05/07/1999					
Title Link:	https://geotracker.waterboards.ca.gov/view_documents?global_id=T0608500349&document_id=5924439					

[51](#) 1 of 3 N 0.46 / 2,425.16 84.62 / -6 LAS PLUMAS WAREHOUSE 1608 LAS PLUMAS AVENUE SAN JOSE CA 95133 CLEANUP SITES

Global ID: SL0608593920 **Latitude:** 37.359908
Status: OPEN - INACTIVE **Longitude:** -121.869042
Status Date: 1/9/2020 **County:** SANTA CLARA
Site Facility Type: CLEANUP PROGRAM SITE
Data Source: Cleanup Program Sites from GeoTracker Search; Cleanup Sites from GeoTracker Cleanup Sites Data Download

Cleanup Sites from GeoTracker Cleanup Sites Data Download - Facilities Detail

RB Case No: 43S0741 **Potential COC:** Gasoline, Diesel, * Solvents
Local Case No: **How Discovered:** Site Assessment/Site Investigation
Begin Date: 1/1/1986 **Stop Method:** Other Means
Lead Agency: SAN FRANCISCO BAY RWQCB (REGION 2) **Stop Description:** UST removal.
Local Agency: SAN JOSE, CITY OF **Case Worker:** MD
CUF Case: NO **Military DoD Site:** No
CalEnvScreen Score: 86-90% **Leak Reported Dt:** 2000-01-01 00:00:00
EPA Region: 9 **No Further Action Dt:**

Qty Risd Gallons:
Potential Media of Concern: Other Groundwater (uses other than drinking water)
How Discovered Description: CONTAMINATION DISCOVERED DURING ENVIRONMENTAL INVESTIGATION.
Calwater Watershed Name: Santa Clara - Coyote Creek (205.30)
DWR GW Subbasin Name: Santa Clara Valley - Santa Clara (2-009.02)
Disadvantaged Community:
Coordinate Source: Google Geocode
Discharge Cause: Unknown
Discharge Source: Tank, Other
File Location: Regional Board
Site History:

TPH-G, TPH-D, CHLORINATED VOCS IN GROUNDWATER This site was formerly a manufacturing facility. Spills/leaks from aboveground and underground storage tanks has released contaminants to soil and groundwater.

Cleanup Sites from GeoTracker Cleanup Sites Data Download - Regulatory Activity

Action Type: RESPONSE
Date: 2021-10-05 00:00:00
Action: Correspondence

Action Type: ENFORCEMENT
Date: 2021-08-04 00:00:00
Action: Annual Estimation Letter

Action Type: RESPONSE
Date: 2021-07-28 00:00:00
Action: Request for Closure

Action Type: ENFORCEMENT
Date: 2019-08-14 00:00:00
Action: Annual Estimation Letter

Action Type: ENFORCEMENT

Map Key	Number of Records	Direction	Distance (mi/ft)	Elev/Diff (ft)	Site	DB
Date:			2018-07-26 00:00:00			
Action:			Annual Estimation Letter			
Action Type:			ENFORCEMENT			
Date:			2015-07-09 00:00:00			
Action:			Annual Estimation Letter - #43S0741			
Action Type:			ENFORCEMENT			
Date:			2014-07-18 00:00:00			
Action:			Cost Recovery Agreement / N. of Reimbursement - #43S0741			
Action Type:			ENFORCEMENT			
Date:			2013-07-08 00:00:00			
Action:			Cost Recovery Agreement / N. of Reimbursement			
Action Type:			ENFORCEMENT			
Date:			2011-02-17 00:00:00			
Action:			Staff Letter			
Action Type:			ENFORCEMENT			
Date:			2010-12-23 00:00:00			
Action:			Technical Correspondence / Assistance / Other			
Action Type:			ENFORCEMENT			
Date:			2010-12-23 00:00:00			
Action:			Staff Letter			
Action Type:			ENFORCEMENT			
Date:			2003-05-30 00:00:00			
Action:			Staff Letter			
Action Type:			ENFORCEMENT			
Date:			2001-03-09 00:00:00			
Action:			Staff Letter			
Action Type:			ENFORCEMENT			
Date:			2001-01-28 00:00:00			
Action:			Staff Letter			
Action Type:			ENFORCEMENT			
Date:			2000-08-24 00:00:00			
Action:			Staff Letter			
Action Type:			Other			
Date:			2000-01-01 00:00:00			
Action:			Leak Reported			
Action Type:			Other			
Date:			2000-01-01 00:00:00			
Action:			Leak Discovery			
Action Type:			Other			
Date:			1986-01-01 00:00:00			
Action:			Leak Stopped			

Cleanup Sites from GeoTracker Cleanup Sites Data Download - Status History

Status:	Open - Inactive
Status Date:	2020-01-09 00:00:00
Status:	Open - Site Assessment
Status Date:	2000-08-24 00:00:00
Status:	Open - Case Begin Date
Status Date:	1986-01-01 00:00:00

Cleanup Sites from GeoTracker Cleanup Sites Data Download - Regulatory Contacts

Map Key	Number of Records	Direction	Distance (mi/ft)	Elev/Diff (ft)	Site	DB
---------	-------------------	-----------	------------------	----------------	------	----

Contact Type: Regional Board Caseworker
Contact Name: MADJID DELKASH
Phone No:
Organization Name: SAN FRANCISCO BAY RWQCB (REGION 2)
Email: madjid.delkash@waterboards.ca.gov
Address: 1515 CLAY ST SUITE 1400
City: OAKLAND

Cleanup Program Sites from GeoTracker Search - Regulatory Profile

Project Status:
Cuf Claim No:
CUF Priority Assign:
CUF Amount Paid:
Composting Method:
File Location: REGIONAL BOARD
User Defined Beneficial Use:
Designated Beneficial Use: MUN, AGR, IND, PROC
Designated Beneficial Use Desc: Municipal and Domestic Supply, Agricultural Supply, Industrial Service Supply, Industrial Process Supply
Project Oversight Agencies:
Report Link: https://geotracker.waterboards.ca.gov/profile_report?global_id=SL0608593920
Cleanup Status Detail: OPEN - INACTIVE AS OF 1/9/2020
Potential COC: DIESEL, GASOLINE, SOLVENTS
Potential Media of Concern: OTHER GROUNDWATER (USES OTHER THAN DRINKING WATER)
Groundwater Monitoring
Frequen:
DWR GW Sub Basin: Santa Clara Valley - Santa Clara (2-009.02)
CalWater Watershed Name: Santa Clara - Coyote Creek (205.30)
Post Closure Site Management:
Future Land Use:
Cleanup Oversight Agencies: SAN FRANCISCO BAY RWQCB (REGION 2) (LEAD) - CASE #: 43S0741
 CASEWORKER: MADJID DELKASH
Cleanup History Link: https://geotracker.waterboards.ca.gov/profile_report_include?global_id=SL0608593920&tabname=regulatoryhistory

Site History:

TPH-G, TPH-D, CHLORINATED VOCs IN GROUNDWATER
 This site was formerly a manufacturing facility. Spills/leaks from aboveground and underground storage tanks has released contaminants to soil and groundwater.

Sites from GeoTracker Search - Regulatory Activities

Action Type: Response Requested - Other
Action: Correspondence
Doc Link: https://geotracker.waterboards.ca.gov/view_documents_all?global_id=SL0608593920&doc_id=6064424
Title Description Comments:

Email correspondence

Action Type: Other Regulatory Actions
Action: Annual Estimation Letter
Doc Link: https://geotracker.waterboards.ca.gov/view_documents?global_id=SL0608593920&enforcement_id=6472767&temptable=ENFORCEMENT
Title Description Comments:

Annual Estimation Letter FY 21-22

Action Type: Response Requested - Other
Action: Request for Closure
Doc Link: https://geotracker.waterboards.ca.gov/view_documents_all?global_id=SL0608593920&doc_id=6054787
Title Description Comments:

Action Type: Other Regulatory Actions
Action: Annual Estimation Letter
Doc Link: https://geotracker.waterboards.ca.gov/view_documents?

Map Key	Number of Records	Direction	Distance (mi/ft)	Elev/Diff (ft)	Site	DB
---------	-------------------	-----------	------------------	----------------	------	----

global_id=SL0608593920&enforcement_id=6412981&temptable=ENFORCEMENT

Title Description Comments:

Annual Cost Estimate Letter 2019-2020

Action Type: Other Regulatory Actions **Action Date:** 7/26/2018
Action: Annual Estimation Letter **Received Issue Date:** 7/26/2018
Doc Link: https://geotracker.waterboards.ca.gov/view_documents?global_id=SL0608593920&enforcement_id=6366265&temptable=ENFORCEMENT

Title Description Comments:

Annual Estimate Letter 2018/2019

Action Type: Other Regulatory Actions **Action Date:** 7/9/2015
Action: Annual Estimation Letter - #43S0741 **Received Issue Date:** 7/9/2015
Doc Link: https://geotracker.waterboards.ca.gov/view_documents?global_id=SL0608593920&enforcement_id=6252138&temptable=ENFORCEMENT

Title Description Comments:

Annual Estimate for SCP Cost Recovery Oversight for Las Plumas Warehouse Site, 1608 Las Plumas Avenue, San Jose, Santa Clara County

Action Type: Agreements **Action Date:** 7/18/2014
Action: Cost Recovery Agreement / N. of Reimbursement - #43S0741 **Received Issue Date:** 7/18/2014
Doc Link: https://geotracker.waterboards.ca.gov/view_documents?global_id=SL0608593920&enforcement_id=6215611&temptable=ENFORCEMENT

Title Description Comments:

Annual Estimate for SCP Cost Recovery Oversight for Las Plumas Warehouse Site, 1608 Las Plumas Avenue, San Jose, Santa Clara County

Action Type: Agreements **Action Date:** 7/8/2013
Action: Cost Recovery Agreement / N. of Reimbursement **Received Issue Date:** 7/8/2013
Doc Link: https://geotracker.waterboards.ca.gov/view_documents?global_id=SL0608593920&enforcement_id=6166551&temptable=ENFORCEMENT

Title Description Comments:

Annual Estimate Letter for Cost Recovery

Action Type: Other Regulatory Actions **Action Date:** 2/17/2011
Action: Staff Letter **Received Issue Date:** 2/17/2011
Doc Link: https://geotracker.waterboards.ca.gov/view_documents?global_id=SL0608593920&enforcement_id=6078361&temptable=ENFORCEMENT

Title Description Comments:

Letter approving time extension for work plan

Action Type: Other Regulatory Actions **Action Date:** 12/23/2010
Action: Staff Letter **Received Issue Date:** 12/23/2010
Doc Link: https://geotracker.waterboards.ca.gov/view_documents?global_id=SL0608593920&enforcement_id=6072839&temptable=ENFORCEMENT

Title Description Comments:

Letter requiring work plan

Action Type: Other Regulatory Actions **Action Date:** 12/23/2010
Action: Technical Correspondence / Assistance / Other **Received Issue Date:** 12/23/2010
Doc Link: https://geotracker.waterboards.ca.gov/view_documents?global_id=SL0608593920&enforcement_id=6072836&temptable=ENFORCEMENT

Title Description Comments:

Letter re. redevelopment plans for site.

Map Key	Number of Records	Direction	Distance (mi/ft)	Elev/Diff (ft)	Site	DB
---------	-------------------	-----------	------------------	----------------	------	----

Action Type: Other Regulatory Actions
Action: Staff Letter
Doc Link:
Title Description Comments:

Action Date: 5/30/2003
Received Issue Date: 5/30/2003

Action Type: Other Regulatory Actions
Action: Staff Letter
Doc Link:
Title Description Comments:

Action Date: 3/9/2001
Received Issue Date: 3/9/2001

Action Type: Other Regulatory Actions
Action: Staff Letter
Doc Link:
Title Description Comments:

Action Date: 1/28/2001
Received Issue Date: 1/28/2001

Action Type: Other Regulatory Actions
Action: Staff Letter
Doc Link:
Title Description Comments:

Action Date: 8/24/2000
Received Issue Date: 8/24/2000

Action Type: Leak Action
Action: Leak Discovery
Doc Link:
Title Description Comments:

Action Date: 1/1/2000
Received Issue Date:

Action Type: Leak Action
Action: Leak Reported
Doc Link:
Title Description Comments:

Action Date: 1/1/2000
Received Issue Date:

Action Type: Leak Action
Action: Leak Stopped
Doc Link:
Title Description Comments:

Action Date: 1/1/1986
Received Issue Date:

Sites from GeoTracker Search - Documents

Document Type: Monitoring Reports
Document Date: 10/29/2021*
Size : 2,181 KB
Title: 2021 SECOND SEMI-ANNUAL GROUNDWATER MONITORING REPORT
Title Link: https://geotracker.waterboards.ca.gov/esi/uploads/geo_report/9388697743/SL0608593920.PDF
Type: MONITORING REPORT - SEMI-ANNUALLY

Submitted:
Submitted By: MOORE TWINING (AUTH_RP)

Document Type: Site Documents
Document Date: 10/5/2021
Size :
Title: EMAIL CORRESPONDENCE
Title Link: https://geotracker.waterboards.ca.gov/view_documents?global_id=SL0608593920&document_id=6064424
Type: CORRESPONDENCE

Submitted:
Submitted By: AVA CASTANHA (REGULATOR)

Document Type: Site Documents
Document Date: 8/4/2021
Size :
Title: ANNUAL ESTIMATION LETTER FY 21-22
Title Link: https://geotracker.waterboards.ca.gov/view_documents?global_id=SL0608593920&enforcement_id=6472767
Type: ANNUAL ESTIMATION LETTER

Submitted:
Submitted By: MADJID DELKASH (REGULATOR)

Document Type: Site Documents
Document Date: 7/28/2021
Size :

Submitted:
Submitted By: MADJID DELKASH (REGULATOR)

Map Key	Number of Records	Direction	Distance (mi/ft)	Elev/Diff (ft)	Site	DB
Title:					REQUEST FOR CLOSURE	
Title Link:					https://geotracker.waterboards.ca.gov/view_documents?global_id=SL0608593920&document_id=6054787	
Type:					REQUEST FOR CLOSURE	
Document Type:	Monitoring Reports				Submitted:	
Document Date:	4/7/2021				Submitted By:	MOORE TWINING (AUTH_RP)
Size :	2,257 KB					
Title:					2021 FIRST SEMI-ANNUAL GROUNDWATER MONITORING REPORT	
Title Link:					https://geotracker.waterboards.ca.gov/esi/uploads/geo_report/1622882425/SL0608593920.PDF	
Type:					MONITORING REPORT - SEMI-ANNUALLY	
Document Type:	Monitoring Reports				Submitted:	
Document Date:	9/29/2020				Submitted By:	MOORE TWINING (AUTH_RP)
Size :	4,433 KB					
Title:					2020 SECOND SEMI-ANNUAL GROUNDWATER MONITORING REPORT	
Title Link:					https://geotracker.waterboards.ca.gov/esi/uploads/geo_report/3060784101/SL0608593920.PDF	
Type:					MONITORING REPORT - SEMI-ANNUALLY	
Document Type:	Monitoring Reports				Submitted:	
Document Date:	4/1/2020				Submitted By:	MOORE TWINING (AUTH_RP)
Size :	4,063 KB					
Title:					2020 FIRST SEMI-ANNUAL GROUNDWATER MONITORING REPORT	
Title Link:					https://geotracker.waterboards.ca.gov/esi/uploads/geo_report/6478694081/SL0608593920.PDF	
Type:					MONITORING REPORT - SEMI-ANNUALLY	
Document Type:	Monitoring Reports				Submitted:	
Document Date:	9/18/2019				Submitted By:	MOORE TWINING (AUTH_RP)
Size :	3,608 KB					
Title:					2019 SECOND SEMI-ANNUAL GROUNDWATER MONITORING REPORT	
Title Link:					https://geotracker.waterboards.ca.gov/esi/uploads/geo_report/9967383265/SL0608593920.PDF	
Type:					MONITORING REPORT - SEMI-ANNUALLY	
Document Type:	Site Documents				Submitted:	
Document Date:	8/14/2019				Submitted By:	MADJID DELKASH (REGULATOR)
Size :						
Title:					ANNUAL COST ESTIMATE LETTER 2019-2020	
Title Link:					https://geotracker.waterboards.ca.gov/view_documents?global_id=SL0608593920&enforcement_id=6412981	
Type:					ANNUAL ESTIMATION LETTER	
Document Type:	Monitoring Reports				Submitted:	
Document Date:	3/28/2019*				Submitted By:	MOORE TWINING (AUTH_RP)
Size :	2,533 KB					
Title:					FIRST SEMI ANNUAL REPORT 2019 - LAS PLUMAS	
Title Link:					https://geotracker.waterboards.ca.gov/esi/uploads/geo_report/1640570521/SL0608593920.PDF	
Type:					MONITORING REPORT - SEMI-ANNUALLY	
Document Type:	Monitoring Reports				Submitted:	
Document Date:	9/12/2018*				Submitted By:	MOORE TWINING (AUTH_RP)
Size :	2,362 KB					
Title:					2018 SECOND SEMI-ANNUAL GROUNDWATER MONITORING REPORT	
Title Link:					https://geotracker.waterboards.ca.gov/esi/uploads/geo_report/6832635700/SL0608593920.PDF	
Type:					MONITORING REPORT - SEMI-ANNUALLY	
Document Type:	Monitoring Reports				Submitted:	
Document Date:	9/12/2018*				Submitted By:	MOORE TWINING (AUTH_RP)
Size :	2,263 KB					
Title:					2018 SECOND SEMI-ANNUAL GROUNDWATER MONITORING REPORT	
Title Link:					https://geotracker.waterboards.ca.gov/esi/uploads/geo_report/2937246918/SL0608593920.PDF	
Type:					MONITORING REPORT - SEMI-ANNUALLY	
Document Type:	Site Documents				Submitted:	
Document Date:	7/26/2018				Submitted By:	MADELEINE LITTLE (REGULATOR)
Size :						
Title:					ANNUAL ESTIMATE LETTER 2018/2019	
Title Link:					https://geotracker.waterboards.ca.gov/view_documents?global_id=SL0608593920&enforcement_id=6366265	
Type:					ANNUAL ESTIMATION LETTER	
Document Type:	Monitoring Reports				Submitted:	
Document Date:	4/17/2018*				Submitted By:	MOORE TWINING (AUTH_RP)

Map Key	Number of Records	Direction	Distance (mi/ft)	Elev/Diff (ft)	Site	DB
Size :	2,015 KB					
Title:	2018 FIRST SEMI-ANNUAL GROUNDWATER MONITORING REPORT					
Title Link:	https://geotracker.waterboards.ca.gov/esi/uploads/geo_report/7939636468/SL0608593920.PDF					
Type:	MONITORING REPORT - SEMI-ANNUALLY					
Document Type:	Monitoring Reports			Submitted:		
Document Date:	10/18/2017*			Submitted By:	MOORE TWINING (AUTH_RP)	
Size :	2,532 KB					
Title:	SECOND SEMI-ANNUAL GROUNDWATER MONITORING REPORT					
Title Link:	https://geotracker.waterboards.ca.gov/esi/uploads/geo_report/2421202242/SL0608593920.PDF					
Type:	MONITORING REPORT - SEMI-ANNUALLY					
Document Type:	Monitoring Reports			Submitted:		
Document Date:	3/21/2017*			Submitted By:	MOORE TWINING (AUTH_RP)	
Size :	6,037 KB					
Title:	2017 FIRST SEMI-ANNUAL GROUNDWATER MONITORING REPORT					
Title Link:	https://geotracker.waterboards.ca.gov/esi/uploads/geo_report/1105452120/SL0608593920.PDF					
Type:	MONITORING REPORT - SEMI-ANNUALLY					
Document Type:	Monitoring Reports			Submitted:		
Document Date:	9/28/2016*			Submitted By:	MOORE TWINING (AUTH_RP)	
Size :	5,976 KB					
Title:	SECOND SEMI ANNUAL REPORT 2016					
Title Link:	https://geotracker.waterboards.ca.gov/esi/uploads/geo_report/7236509859/SL0608593920.PDF					
Type:	MONITORING REPORT - SEMI-ANNUALLY					
Document Type:	Monitoring Reports			Submitted:		
Document Date:	3/28/2016*			Submitted By:	MOORE TWINING (AUTH_RP)	
Size :	5,787 KB					
Title:	2016 FIRST SEMI-ANNUAL GROUNDWATER MONITORING REPORT					
Title Link:	https://geotracker.waterboards.ca.gov/esi/uploads/geo_report/8195341646/SL0608593920.PDF					
Type:	MONITORING REPORT - SEMI-ANNUALLY					
Document Type:	Monitoring Reports			Submitted:		
Document Date:	9/11/2015*			Submitted By:	MOORE TWINING (AUTH_RP)	
Size :	6,405 KB					
Title:	2015 SECOMD DEMI-ANNUAL GROUNDWATER MONITORING REPORT					
Title Link:	https://geotracker.waterboards.ca.gov/esi/uploads/geo_report/8912886202/SL0608593920.PDF					
Type:	MONITORING REPORT - SEMI-ANNUALLY					
Document Type:	Site Documents			Submitted:		
Document Date:	7/9/2015			Submitted By:	ASHA TURMAN (REGULATOR)	
Size :						
Title:	ANNUAL ESTIMATE FOR SCP COST RECOVERY OVERSIGHT FOR LAS PLUMAS WAREHOUSE SITE, 1608 LAS PLUMAS AVENUE, SAN JOSE, SANTA CLARA COUNTY					
Title Link:	https://geotracker.waterboards.ca.gov/view_documents?global_id=SL0608593920&enforcement_id=6252138					
Type:	ANNUAL ESTIMATION LETTER					
Document Type:	Monitoring Reports			Submitted:		
Document Date:	4/10/2015*			Submitted By:	MOORE TWINING (AUTH_RP)	
Size :	7,464 KB					
Title:	2015 FIRST SEMI-ANNUAL GROUNDWATER MONITORING REPORT					
Title Link:	https://geotracker.waterboards.ca.gov/esi/uploads/geo_report/3858374893/SL0608593920.PDF					
Type:	MONITORING REPORT - SEMI-ANNUALLY					
Document Type:	Monitoring Reports			Submitted:		
Document Date:	10/9/2014*			Submitted By:	MOORE TWINING (AUTH_RP)	
Size :	7,214 KB					
Title:	LAS PLUMAS WAREHOUSE - SECOND SEMI ANNUAL REPORT 2014					
Title Link:	https://geotracker.waterboards.ca.gov/esi/uploads/geo_report/1388582348/SL0608593920.PDF					
Type:	MONITORING REPORT - SEMI-ANNUALLY					
Document Type:	Site Documents			Submitted:		
Document Date:	7/18/2014			Submitted By:	ASHA TURMAN (REGULATOR)	
Size :						
Title:	ANNUAL ESTIMATE FOR SCP COST RECOVERY OVERSIGHT FOR LAS PLUMAS WAREHOUSE SITE, 1608 LAS PLUMAS AVENUE, SAN JOSE, SANTA CLARA COUNTY					
Title Link:	https://geotracker.waterboards.ca.gov/view_documents?global_id=SL0608593920&enforcement_id=6215611					
Type:	COST RECOVERY AGREEMENT / N. OF REIMBURSEMENT					

<i>Map Key</i>	<i>Number of Records</i>	<i>Direction</i>	<i>Distance (mi/ft)</i>	<i>Elev/Diff (ft)</i>	<i>Site</i>	<i>DB</i>
Document Type:	Monitoring Reports				Submitted:	
Document Date:	4/25/2014*				Submitted By:	MOORE TWINING (AUTH_RP)
Size :	6,158 KB					
Title:	2014 FIRST SEMI-ANNUAL GROUNDWATER MONITORING REPORT					
Title Link:	https://geotracker.waterboards.ca.gov/esi/uploads/geo_report/6731530368/SL0608593920.PDF					
Type:	MONITORING REPORT - SEMI-ANNUALLY					
Document Type:	Monitoring Reports				Submitted:	
Document Date:	10/15/2013*				Submitted By:	MOORE TWINING (AUTH_RP)
Size :	5,654 KB					
Title:	2013 SECOND SEMI-ANNUAL GROUNDWATER MONITORING REPORT					
Title Link:	https://geotracker.waterboards.ca.gov/esi/uploads/geo_report/2396427214/SL0608593920.PDF					
Type:	MONITORING REPORT - SEMI-ANNUALLY					
Document Type:	Site Documents				Submitted:	
Document Date:	7/8/2013				Submitted By:	MICHAEL WRIGLEY (REGULATOR)
Size :						
Title:	ANNUAL ESTIMATE LETTER FOR COST RECOVERY					
Title Link:	https://geotracker.waterboards.ca.gov/view_documents?global_id=SL0608593920&enforcement_id=6166551					
Type:	COST RECOVERY AGREEMENT / N. OF REIMBURSEMENT					
Document Type:	Monitoring Reports				Submitted:	
Document Date:	3/11/2013*				Submitted By:	MOORE TWINING (AUTH_RP)
Size :	5,788 KB					
Title:	2013 FIRST SEMI-ANNUAL GROUNDWATER MONITORING REPORT					
Title Link:	https://geotracker.waterboards.ca.gov/esi/uploads/geo_report/3899213671/SL0608593920.PDF					
Type:	MONITORING REPORT - SEMI-ANNUALLY					
Document Type:	Monitoring Reports				Submitted:	
Document Date:	11/1/2012*				Submitted By:	MOORE TWINING (AUTH_RP)
Size :	3,388 KB					
Title:	2012 SECOND SEMI-ANNUAL GROUNDWATER MONITORING REPORT					
Title Link:	https://geotracker.waterboards.ca.gov/esi/uploads/geo_report/8484220385/SL0608593920.PDF					
Type:	MONITORING REPORT - SEMI-ANNUALLY					
Document Type:	Monitoring Reports				Submitted:	
Document Date:	10/26/2012*				Submitted By:	RRM INC. (AUTH_RP)
Size :	2,650 KB					
Title:	SECOND SEMI ANNUAL GROUNDWATER MONITORING REPORT, 2011					
Title Link:	https://geotracker.waterboards.ca.gov/esi/uploads/geo_report/4784347474/SL0608593920.PDF					
Type:	MONITORING REPORT - SEMI-ANNUALLY					
Document Type:	Monitoring Reports				Submitted:	
Document Date:	5/30/2012*				Submitted By:	RRM INC. (AUTH_RP)
Size :	3,845 KB					
Title:	FIRST SEMI ANNUAL GROUNDWATER MONITORING REPORT, 2012					
Title Link:	https://geotracker.waterboards.ca.gov/esi/uploads/geo_report/6483184099/SL0608593920.PDF					
Type:	MONITORING REPORT - SEMI-ANNUALLY					
Document Type:	Site Documents				Submitted:	
Document Date:	10/16/2011*				Submitted By:	RRM INC. (AUTH_RP)
Size :	4,793 KB					
Title:	SOIL GAS ASSESSMENT RESULTS					
Title Link:	https://geotracker.waterboards.ca.gov/esi/uploads/geo_report/8243482470/SL0608593920.PDF					
Type:	SITE ASSESSMENT REPORT					
Document Type:	Monitoring Reports				Submitted:	
Document Date:	5/20/2011*				Submitted By:	RRM INC. (AUTH_RP)
Size :	3,800 KB					
Title:	FIRST SEMI ANNUAL GROUNDWATER MONITORING REPORT, 2011					
Title Link:	https://geotracker.waterboards.ca.gov/esi/uploads/geo_report/3715061247/SL0608593920.PDF					
Type:	MONITORING REPORT - SEMI-ANNUALLY					
Document Type:	Site Documents				Submitted:	
Document Date:	4/27/2011*				Submitted By:	RRM INC. (AUTH_RP)
Size :	2,956 KB					
Title:	CONCEPTUAL SITE MODEL AND SOIL GAS INVESTIGATION WORK PLAN					
Title Link:	https://geotracker.waterboards.ca.gov/esi/uploads/geo_report/3763959527/SL0608593920.PDF					

Map Key	Number of Records	Direction	Distance (mi/ft)	Elev/Diff (ft)	Site	DB
Type:		OTHER WORKPLAN				
Document Type:	Site Documents				Submitted:	
Document Date:	2/17/2011				Submitted By:	DAVID BARR (REGULATOR)
Size :						
Title:	LETTER APPROVING TIME EXTENSION FOR WORK PLAN					
Title Link:	https://geotracker.waterboards.ca.gov/view_documents?global_id=SL0608593920&enforcement_id=6078361					
Type:	STAFF LETTER					
Document Type:	Site Documents				Submitted:	
Document Date:	12/23/2010				Submitted By:	DAVID BARR (REGULATOR)
Size :						
Title:	LETTER REQUIRING WORK PLAN					
Title Link:	https://geotracker.waterboards.ca.gov/view_documents?global_id=SL0608593920&enforcement_id=6072839					
Type:	STAFF LETTER					
Document Type:	Site Documents				Submitted:	
Document Date:	12/23/2010				Submitted By:	DAVID BARR (REGULATOR)
Size :						
Title:	LETTER RE. REDEVELOPMENT PLANS FOR SITE.					
Title Link:	https://geotracker.waterboards.ca.gov/view_documents?global_id=SL0608593920&enforcement_id=6072836					
Type:	TECHNICAL CORRESPONDENCE / ASSISTANCE / OTHER					
Document Type:	Monitoring Reports				Submitted:	
Document Date:	10/27/2010*				Submitted By:	RRM INC. (AUTH_RP)
Size :	3,325 KB					
Title:	GROUNDWATER MONITORING REPORT THIRD QUARTER 2010					
Title Link:	https://geotracker.waterboards.ca.gov/esi/uploads/geo_report/7170685768/SL0608593920.PDF					
Type:	MONITORING REPORT - SEMI-ANNUALLY					
Document Type:	Monitoring Reports				Submitted:	
Document Date:	5/21/2010*				Submitted By:	RRM INC. (AUTH_RP)
Size :	3,633 KB					
Title:	QUARTERLY GROUNDWATER MONITORING REPORT FIRST QUARTER 2010					
Title Link:	https://geotracker.waterboards.ca.gov/esi/uploads/geo_report/8888123512/SL0608593920.PDF					
Type:	MONITORING REPORT - QUARTERLY					
Document Type:	Monitoring Reports				Submitted:	
Document Date:	12/3/2009*				Submitted By:	RRM INC. (AUTH_RP)
Size :	3,646 KB					
Title:	QUARTERLY GROUNDWATER MONITORING REPORT THIRD QUARTER 2009					
Title Link:	https://geotracker.waterboards.ca.gov/esi/uploads/geo_report/6929877042/SL0608593920.PDF					
Type:	MONITORING REPORT - QUARTERLY					
Document Type:	Site Documents				Submitted:	
Document Date:	12/3/2009				Submitted By:	RRM INC. (AUTH_RP)
Size :	4,935 KB					
Title:	ADDITIONAL SITE INVESTIGATION RESULTS					
Title Link:	https://geotracker.waterboards.ca.gov/esi/uploads/geo_report/8893662810/SL0608593920.PDF					
Type:	SITE INVESTIGATION					
Document Type:	Monitoring Reports				Submitted:	
Document Date:	7/31/2009*				Submitted By:	AECOM TECHNICAL SERVICES, INC. SAN JOSE (AUTH_RP)
Size :	1,922 KB					
Title:	2Q2009 GROUNDWATER MONITORING REPORT					
Title Link:	https://geotracker.waterboards.ca.gov/esi/uploads/geo_report/6949016749/SL0608593920.PDF					
Type:	MONITORING REPORT - QUARTERLY					
Document Type:	Monitoring Reports				Submitted:	
Document Date:	5/15/2009*				Submitted By:	RRM INC. (AUTH_RP)
Size :	3,929 KB					
Title:	QUARTERLY GROUNDWATER MONITORING REPORT FIRST QUARTER 2009					
Title Link:	https://geotracker.waterboards.ca.gov/esi/uploads/geo_report/2121003508/SL0608593920.PDF					
Type:	MONITORING REPORT - QUARTERLY					
Document Type:	Monitoring Reports				Submitted:	
Document Date:	2/16/2009*				Submitted By:	RRM INC. (AUTH_RP)
Size :	4,363 KB					

Map Key	Number of Records	Direction	Distance (mi/ft)	Elev/Diff (ft)	Site	DB
Title:					QUARTERLY GROUNDWATER MONITORING REPORT, FOURTH QUARTER 2008	
Title Link:					https://geotracker.waterboards.ca.gov/esi/uploads/geo_report/5114711940/SL0608593920.PDF	
Type:					MONITORING REPORT - QUARTERLY	
Document Type:	Monitoring Reports				Submitted:	
Document Date:	11/16/2008*				Submitted By:	RRM INC. (AUTH_RP)
Size :	3,662 KB					
Title:					QUARTERLY GROUNDWATER MONITORING REPORT, THIRD QUARTER 2008	
Title Link:					https://geotracker.waterboards.ca.gov/esi/uploads/geo_report/7659369230/SL0608593920.PDF	
Type:					MONITORING REPORT - QUARTERLY	
Document Type:	Monitoring Reports				Submitted:	
Document Date:	8/22/2008*				Submitted By:	RRM INC. (AUTH_RP)
Size :	3,468 KB					
Title:					QUARTERLY GROUNDWATER MONITORING REPORT, SECOND QUARTER 2008	
Title Link:					https://geotracker.waterboards.ca.gov/esi/uploads/geo_report/1288286507/SL0608593920.PDF	
Type:					MONITORING REPORT - QUARTERLY	
Document Type:	Monitoring Reports				Submitted:	
Document Date:	4/29/2008*				Submitted By:	RRM INC. (AUTH_RP)
Size :	2,341 KB					
Title:					QUARTERLY GROUNDWATER MONITORING REPORT, FIRST QUARTER 2008	
Title Link:					https://geotracker.waterboards.ca.gov/esi/uploads/geo_report/6324993312/SL0608593920.PDF	
Type:					MONITORING REPORT - QUARTERLY	
Document Type:	Monitoring Reports				Submitted:	
Document Date:	4/15/2008*				Submitted By:	RRM INC. (AUTH_RP)
Size :	2,105 KB					
Title:					QUARTERLY GROUNDWATER MONITORING REPORT, FOURTH QUARTER 2007	
Title Link:					https://geotracker.waterboards.ca.gov/esi/uploads/geo_report/4176180183/SL0608593920.PDF	
Type:					MONITORING REPORT - QUARTERLY	
Document Type:	Site Documents				Submitted:	
Document Date:	2/5/2008				Submitted By:	DAVID BARR (REGULATOR)
Size :	98 KB					
Title:					PROPOSAL TO INSTALL TWO MODULAR/PORTABLE UNITS AT THE LAS PLUMAS WAREHOUSE SITE	
Title Link:					https://geotracker.waterboards.ca.gov/site_documents/5496357560/Las%20Plumas%2Dltr9%20%202%2D1%2D08%2Epdf	
Type:					LETTER	
Document Type:	Monitoring Reports				Submitted:	
Document Date:	12/4/2007*				Submitted By:	RRM INC. (AUTH_RP)
Size :	3,417 KB					
Title:					QUARTERLY GROUNDWATER MONITORING REPORT, SECOND QUARTER 2007	
Title Link:					https://geotracker.waterboards.ca.gov/esi/uploads/geo_report/4900059580/SL0608593920.PDF	
Type:					MONITORING REPORT - QUARTERLY	
Document Type:	Monitoring Reports				Submitted:	
Document Date:	12/4/2007*				Submitted By:	RRM INC. (AUTH_RP)
Size :	3,182 KB					
Title:					QUARTERLY GROUNDWATER MONITORING REPORT, THIRD QUARTER 2007	
Title Link:					https://geotracker.waterboards.ca.gov/esi/uploads/geo_report/3013722062/SL0608593920.PDF	
Type:					MONITORING REPORT - QUARTERLY	
Document Type:	Monitoring Reports				Submitted:	
Document Date:	6/8/2007*				Submitted By:	RRM INC. (AUTH_RP)
Size :	5,251 KB					
Title:					QUARTERLY GROUNDWATER MONITORING REPORT, FIRST QUARTER 2007	
Title Link:					https://geotracker.waterboards.ca.gov/esi/uploads/geo_report/6747464835/SL0608593920.PDF	
Type:					MONITORING REPORT - QUARTERLY	
Document Type:	Monitoring Reports				Submitted:	
Document Date:	2/22/2007*				Submitted By:	RRM INC. (AUTH_RP)
Size :	4,418 KB					
Title:					QUARTERLY GROUNDWATER MONITORING REPORT FOURTH QUARTER 2006	
Title Link:					https://geotracker.waterboards.ca.gov/esi/uploads/geo_report/8791059732/SL0608593920.PDF	
Type:					MONITORING REPORT - QUARTERLY	
Document Type:	Monitoring Reports				Submitted:	

Map Key	Number of Records	Direction	Distance (mi/ft)	Elev/Diff (ft)	Site	DB
Document Date:	12/7/2006*				Submitted By:	RRM INC. (AUTH_RP)
Size :	3,529 KB					
Title:	QUARTERLY GROUNDWATER MONITORING REPORT THIRD QUARTER 2006					
Title Link:	https://geotracker.waterboards.ca.gov/esi/uploads/geo_report/9585645914/SL0608593920.PDF					
Type:	MONITORING REPORT - QUARTERLY					
Document Type:	Monitoring Reports				Submitted:	
Document Date:	7/7/2006*				Submitted By:	RRM INC. (AUTH_RP)
Size :	2,300 KB					
Title:	QUARTERLY GROUNDWATER MONITORING REPORT SECOND QUARTER 2006					
Title Link:	https://geotracker.waterboards.ca.gov/esi/uploads/geo_report/8619260489/SL0608593920.PDF					
Type:	MONITORING REPORT - QUARTERLY					
Document Type:	Monitoring Reports				Submitted:	
Document Date:	1/17/2006*				Submitted By:	GEOFF BLAIR (RP)
Size :	1,174 KB					
Title:	2005 4TH QUARTER GROUNDWATER MONITORING REPORT					
Title Link:	https://geotracker.waterboards.ca.gov/esi/uploads/geo_report/1238564252/SL0608593920.PDF					
Type:	MONITORING REPORT - QUARTERLY					
Document Type:	Monitoring Reports				Submitted:	
Document Date:	9/30/2004*				Submitted By:	GEOFF BLAIR (RP)
Size :	2,802 KB					
Title:	2004 3RD QUARTER GROUNDWATER MONITORING REPORT					
Title Link:	https://geotracker.waterboards.ca.gov/esi/uploads/geo_report/7209221601/SL0608593920.PDF					
Type:	MONITORING REPORT - QUARTERLY					
Document Type:	Monitoring Reports				Submitted:	
Document Date:	6/29/2004*				Submitted By:	GEOFF BLAIR (RP)
Size :	747 KB					
Title:	2004 2ND QUARTER GROUNDWATER MONITORING REPORT					
Title Link:	https://geotracker.waterboards.ca.gov/esi/uploads/geo_report/2646807670/SL0608593920.PDF					
Type:	MONITORING REPORT - QUARTERLY					
Document Type:	Site Documents				Submitted:	
Document Date:	2/6/2004*				Submitted By:	GEOFF BLAIR (RP)
Size :	496 KB					
Title:	WELL INSTALLATION WORK PLAN - FEB 2004					
Title Link:	https://geotracker.waterboards.ca.gov/esi/uploads/geo_report/5657107710/SL0608593920.PDF					
Type:	WELL INSTALLATION WORKPLAN					
Document Type:	Monitoring Reports				Submitted:	
Document Date:	12/30/2003*				Submitted By:	GEOFF BLAIR (RP)
Size :	696 KB					
Title:	2003 4TH QUARTER GROUNDWATER MONITORING REPORT					
Title Link:	https://geotracker.waterboards.ca.gov/esi/uploads/geo_report/6120624005/SL0608593920.PDF					
Type:	MONITORING REPORT - QUARTERLY					
Document Type:	Site Documents				Submitted:	
Document Date:	9/30/2003*				Submitted By:	GEOFF BLAIR (RP)
Size :	48,335 KB					
Title:	MONITORING WELL INSTALLATION REPORT SEPTEMBER 2003					
Title Link:	https://geotracker.waterboards.ca.gov/esi/uploads/geo_report/6943011820/SL0608593920.PDF					
Type:	WELL INSTALLATION REPORT					
Document Type:	Site Documents				Submitted:	
Document Date:	6/19/2001*				Submitted By:	GEOFF BLAIR (RP)
Size :	3,878 KB					
Title:	JUNE 2001 SUPPLEMENTAL SOIL AND GROUNDWATER INVESTIGATION					
Title Link:	https://geotracker.waterboards.ca.gov/esi/uploads/geo_report/3566364943/SL0608593920.PDF					
Type:	SOIL AND WATER INVESTIGATION REPORT					
Document Type:	Site Documents				Submitted:	
Document Date:	1/1/2001*				Submitted By:	GEOFF BLAIR (RP)
Size :	2,678 KB					
Title:	JANUARY 2001 SOIL AND GROUNDWATER INVESTIGATION					
Title Link:	https://geotracker.waterboards.ca.gov/esi/uploads/geo_report/8217562675/SL0608593920.PDF					
Type:	SOIL AND WATER INVESTIGATION REPORT					

Map Key	Number of Records	Direction	Distance (mi/ft)	Elev/Diff (ft)	Site	DB
---------	-------------------	-----------	------------------	----------------	------	----

Sites from GeoTracker Search - Site Maps

Title:	C-3 (C-3)	Submitted By:	RRM INC. (AUTH_RP)
Size :	62 KB	Submitted:	3/15/2012*
Link:	https://geotracker.waterboards.ca.gov/esi/uploads/geo_bore/8512333691/SL0608593920.PDF		
Title:	C-1 (C-1)	Submitted By:	RRM INC. (AUTH_RP)
Size :	66 KB	Submitted:	3/15/2012*
Link:	https://geotracker.waterboards.ca.gov/esi/uploads/geo_bore/7114623308/SL0608593920.PDF		
Title:	MW-4 (MW-4)	Submitted By:	RRM INC. (AUTH_RP)
Size :	122 KB	Submitted:	3/15/2012*
Link:	https://geotracker.waterboards.ca.gov/esi/uploads/geo_bore/5472608208/SL0608593920.PDF		
Title:	MW-5 (MW-5)	Submitted By:	RRM INC. (AUTH_RP)
Size :	121 KB	Submitted:	3/15/2012*
Link:	https://geotracker.waterboards.ca.gov/esi/uploads/geo_bore/9368031322/SL0608593920.PDF		
Title:	MW-6 (MW-6)	Submitted By:	RRM INC. (AUTH_RP)
Size :	122 KB	Submitted:	3/15/2012*
Link:	https://geotracker.waterboards.ca.gov/esi/uploads/geo_bore/1741622209/SL0608593920.PDF		
Title:	C-2 (C-2)	Submitted By:	RRM INC. (AUTH_RP)
Size :	61 KB	Submitted:	3/15/2012*
Link:	https://geotracker.waterboards.ca.gov/esi/uploads/geo_bore/2041798412/SL0608593920.PDF		
Title:	SB-2 (SB-2)	Submitted By:	RRM INC. (AUTH_RP)
Size :	52 KB	Submitted:	5/14/2010*
Link:	https://geotracker.waterboards.ca.gov/esi/uploads/geo_bore/1536393523/SL0608593920.PDF		
Title:	SB-1 (SB-1)	Submitted By:	RRM INC. (AUTH_RP)
Size :	46 KB	Submitted:	5/14/2010*
Link:	https://geotracker.waterboards.ca.gov/esi/uploads/geo_bore/8548096656/SL0608593920.PDF		
Title:	GEO_MAP	Submitted By:	RRM INC. (AUTH_RP)
Size :	257 KB	Submitted:	5/14/2010*
Link:	https://geotracker.waterboards.ca.gov/esi/uploads/geo_map/1326417326/SL0608593920.PDF		
Title:	MW-5R (MW-5R)	Submitted By:	RRM INC. (AUTH_RP)
Size :	333 KB	Submitted:	5/14/2010*
Link:	https://geotracker.waterboards.ca.gov/esi/uploads/geo_bore/6367239713/SL0608593920.PDF		

Sites from GeoTracker Search - Cleanup Status History

Status:	Open - Inactive
Date:	1/9/2020
Status:	Open - Site Assessment
Date:	8/24/2000
Status:	Open - Case Begin Date
Date:	1/1/1986

51	2 of 3	N	0.46 / 2,425.16	84.62 / -6	Las Plumas Warehouse 1608 Las Plumas Ave CA	HSOL SANTA CLARA
--------------------	--------	---	--------------------	---------------	---	---------------------

SCVWD ID: 07S1E04C07s
Solvent Files: <http://cf.valleywater.org/Zim/Zim%20Files/07/07S1E04C07s/>
County: Santa Clara

51	3 of 3	N	0.46 / 2,425.16	84.62 / -6	LAS PLUMAS WAREHOUSE 1608 LAS PLUMAS AVE SAN JOSE CA 95133	DELISTED CLEANUP
--------------------	--------	---	--------------------	---------------	--	---------------------

Map Key	Number of Records	Direction	Distance (mi/ft)	Elev/Diff (ft)	Site	DB
---------	-------------------	-----------	------------------	----------------	------	----

Delisted GeoTracker Cleanup Program Sites

Global ID: T0608591679
Site Facility Type: Cleanup Program Site
Status: Open - Inactive
Status Date: 11/20/2015
County: Santa Clara
Latitude: 37.36057
Longitude: -121.867693
Data Source: Cleanup Sites from GeoTracker Cleanup Sites Data Download
Record Date: GTCL
Original Source: 30-OCT-17

52	1 of 1	NNE	0.47 / 2,500.64	87.74 / -3	LAS PLUMAS WAREHOUSE 1608 PLUMAS AVE SAN JOSE CA 95121	CLEANUP SITES
--------------------	--------	-----	--------------------	---------------	--	---------------

Global ID: T0608591743
Status: COMPLETED - CASE CLOSED
Status Date: 6/2/2009
Site Facility Type: CLEANUP PROGRAM SITE
Data Source: Cleanup Program Sites from GeoTracker Search; Cleanup Sites from GeoTracker Cleanup Sites Data Download

Latitude: 37.36057
Longitude: -121.867693
County: SANTA CLARA

Cleanup Sites from GeoTracker Cleanup Sites Data Download - Facilities Detail

RB Case No: 43-1913
Local Case No:
Begin Date: 9/24/1986
Lead Agency: SAN FRANCISCO BAY RWQCB (REGION 2)
Local Agency:
CUF Case: NO
CalEnvScreen Score: 91-95%
EPA Region: 9
Qty Rlsd Gallons:
Potential Media of Concern: Other Groundwater (uses other than drinking water)
How Discovered Description:
Calwater Watershed Name: Santa Clara - Coyote Creek (205.30)
DWR GW Subbasin Name: Santa Clara Valley - Santa Clara (2-009.02)
Disadvantaged Community:
Coordinate Source: * Historical Geocode - Exact Address Match
Discharge Cause: Unknown
Discharge Source: Other
File Location:
Site History:

Potential COC: Stoddard solvent / Mineral Sprits / Distillates
How Discovered: Tank Closure
Stop Method:
Stop Description:
Case Worker: UUU
Military DoD Site: No
Leak Reported Dt: 1992-08-28 00:00:00
No Further Action Dt: 2009-06-02 00:00:00

Cleanup Sites from GeoTracker Cleanup Sites Data Download - Regulatory Activity

Action Type: Other
Date: 1992-08-28 00:00:00
Action: Leak Reported

Action Type: Other
Date: 1986-09-24 00:00:00
Action: Leak Discovery

Action Type: Other
Date: 1986-09-24 00:00:00
Action: Leak Stopped

Cleanup Sites from GeoTracker Cleanup Sites Data Download - Status History

Map Key	Number of Records	Direction	Distance (mi/ft)	Elev/Diff (ft)	Site	DB
Status:		Completed - Case Closed				
Status Date:		2009-06-02 00:00:00				
Status:		Open - Inactive				
Status Date:		2009-06-02 00:00:00				
Status:		Open - Site Assessment				
Status Date:		1986-09-24 00:00:00				
Status:		Open - Case Begin Date				
Status Date:		1986-09-24 00:00:00				

Cleanup Sites from GeoTracker Cleanup Sites Data Download - Regulatory Contacts

Contact Type: Regional Board Caseworker
Contact Name: Regional Water Board
Phone No:
Organization Name: SAN FRANCISCO BAY RWQCB (REGION 2)
Email:
Address: 1515 CLAY ST SUITE 1400
City: OAKLAND

Cleanup Program Sites from GeoTracker Search - Regulatory Profile

Project Status:
Cuf Claim No:
CUF Priority Assign:
CUF Amount Paid:
Composting Method:
File Location:
User Defined Beneficial Use:
Designated Beneficial Use: MUN, AGR, IND, PROC
Designated Beneficial Use Desc: Municipal and Domestic Supply, Agricultural Supply, Industrial Service Supply, Industrial Process Supply
Project Oversight Agencies:
Report Link: https://geotracker.waterboards.ca.gov/profile_report?global_id=T0608591743
Cleanup Status Detail: COMPLETED - CASE CLOSED AS OF 6/2/2009
Potential COC: STODDARD SOLVENT / MINERAL SPRITS / DISTILLATES
Potential Media of Concern: OTHER GROUNDWATER (USES OTHER THAN DRINKING WATER)
Groundwater Monitoring
Frequen:
DWR GW Sub Basin: Santa Clara Valley - Santa Clara (2-009.02)
CalWater Watershed Name: Santa Clara - Coyote Creek (205.30)
Post Closure Site Management:
Future Land Use:
Cleanup Oversight Agencies: SAN FRANCISCO BAY RWQCB (REGION 2) (LEAD) - CASE #: 43-1913
 CASEWORKER: Regional Water Board
 SANTA CLARA VALLEY WATER DISTRICT - CASE #: 43-1913
Cleanup History Link: https://geotracker.waterboards.ca.gov/profile_report_include?global_id=T0608591743&tabname=regulatoryhistory
Site History:

No site history available

Sites from GeoTracker Search - Regulatory Activities

Action Type: Leak Action
Action: Leak Reported
Doc Link:
Title Description Comments:
Action Date: 8/28/1992
Received Issue Date:

Action Type: Leak Action
Action: Leak Stopped
Doc Link:
Title Description Comments:
Action Date: 9/24/1986
Received Issue Date:

Action Type: Leak Action
Action Date: 9/24/1986

Map Key	Number of Records	Direction	Distance (mi/ft)	Elev/Diff (ft)	Site	DB
---------	-------------------	-----------	------------------	----------------	------	----

Action: Leak Discovery Received Issue Date:
 Doc Link:
 Title Description Comments:

Sites from GeoTracker Search - Cleanup Status History

Status: Open - Inactive
 Date: 6/2/2009
 Status: Completed - Case Closed
 Date: 6/2/2009
 Status: Open - Site Assessment
 Date: 9/24/1986
 Status: Open - Case Begin Date
 Date: 9/24/1986

53	1 of 4	N	0.49 / 2,567.63	86.81 / -4	International Paper 1601 Las Plumas Ave San Jose CA	LOP SANTA CLARA
--------------------	--------	---	--------------------	---------------	---	--------------------

SCVWD ID: 07S1E04C01f
 Closure Date: 12/7/1990
 Link: http://lustop.sccgov.org/files/07S1E04C01f/

53	2 of 4	N	0.49 / 2,567.63	86.81 / -4	International Paper 1601 Las Pumas Pl San Jose CA	LOP SANTA CLARA
--------------------	--------	---	--------------------	---------------	---	--------------------

SCVWD ID: 07S1E04C06f
 Closure Date: 6/29/1998
 Link: http://lustop.sccgov.org/files/07S1E04C06f/

53	3 of 4	N	0.49 / 2,567.63	86.81 / -4	INTERNATIONAL PAPER 1601 LAS PLUMAS PL SAN JOSE CA 95133	LUST
--------------------	--------	---	--------------------	---------------	--	------

Global ID: T0608502356 County: SANTA CLARA
 Status: COMPLETED - CASE CLOSED Latitude: 37.361234
 Status Date: 1998-06-29 00:00:00 Longitude: -121.869025
 Case Type: LUST CLEANUP SITE
 Date Source: LUST Cleanup Sites & Military UST Site from GeoTracker Project Search Results Export; LUST Cleanup Sites & Military UST Site from GeoTracker Cleanup Sites Data Download

LUST Cleanup Sites from GeoTracker Cleanup Sites Data Download - Facilities Detail

RB Case No:		Potential COC:	Diesel
Local Case No:		How Discovered:	
Begin Date:	2/10/1998	Stop Method:	
Lead Agency:	SANTA CLARA COUNTY LOP	Stop Description:	
Local Agency:	SANTA CLARA COUNTY LOP	Case Worker:	UST
CUF Case:	NO	Military DoD Site:	No
CalEnvScreen Score:	91-95%	Leak Reported Dt:	1998-02-10 00:00:00
EPA Region:	9	No Further Action Dt:	1998-06-29 00:00:00
Qty Risd Gallons:			
Potential Media of Concern:	Other Groundwater (uses other than drinking water)		
How Discovered Description:			
Calwater Watershed Name:	Santa Clara - Coyote Creek (205.30)		
DWR GW Subbasin Name:	Santa Clara Valley - Santa Clara (2-009.02)		
Disadvantaged Community:			

Map Key	Number of Records	Direction	Distance (mi/ft)	Elev/Diff (ft)	Site	DB
----------------	--------------------------	------------------	-------------------------	-----------------------	-------------	-----------

Coordinate Source: Google Geocode
Discharge Cause:
Discharge Source:
File Location: All Files are on GeoTracker or in the Local Agency Database
Site History:

LUST Cleanup Sites from GeoTracker Cleanup Sites Data Download - Regulatory Activity

Action Type: RESPONSE
Date : 6/29/1998
Action: Other Report / Document

Action Type: ENFORCEMENT
Date : 6/29/1998
Action: Closure/No Further Action Letter

Action Type: Other
Date : 2/10/1998
Action: Leak Reported

LUST Cleanup Sites from GeoTracker Cleanup Sites Data Download - Regulatory Contacts

Contact Type:	Regional Board Caseworker	Address:	1515 CLAY ST SUITE 1400
Contact Name:	Regional Water Board	Email:	
City:	OAKLAND	Phone No:	
Organization Name:	SAN FRANCISCO BAY RWQCB (REGION 2)		
Contact Type:	Local Agency Caseworker	Address:	1555 Berger Drive, Suite 300
Contact Name:	UST CASE WORKER	Email:	
City:	SAN JOSE	Phone No:	4089183400
Organization Name:	SANTA CLARA COUNTY LOP		

LUST Cleanup Sites from GeoTracker Cleanup Sites Data Download - Status History

Status: Completed - Case Closed
Status Date: 6/29/1998

Status: Open - Case Begin Date
Status Date: 2/10/1998

LUST Sites from GeoTracker Search - Regulatory Profile

Site Facility Name:	INTERNATIONAL PAPER	Potential COC:	DIESEL
Site Facility Type:	LUST CLEANUP SITE	Facility Type:	
Cleanup Status:	COMPLETED - CASE CLOSED	Composting Method:	
Project Status:		Address:	1601 LAS PLUMAS PL
WDR Place Type:		City:	SAN JOSE
WDR File:		Zip:	95133
WDR Order:		County:	SANTA CLARA
CUF Priority Assig:		CUF Claim:	
CUF Amount Paid:			
File Location:	ALL FILES ARE ON GEOTRACKER OR IN THE LOCAL AGENCY DATABASE		
Designated Beneficial Use:	MUN, AGR, IND, PROC		
Project Oversight Agencies:			
Report Link:	https://geotracker.waterboards.ca.gov/profile_report?global_id=T0608502356		
Cleanup Status Detail:	COMPLETED - CASE CLOSED AS OF 6/29/1998		
Cleanup History Link:	https://geotracker.waterboards.ca.gov/profile_report_include?global_id=T0608502356&tabname=regulatoryhistory		
Potential Media of Concern:	OTHER GROUNDWATER (USES OTHER THAN DRINKING WATER)		
User Defined Beneficial Use:			
DWR GW Sub Basin:	Santa Clara Valley - Santa Clara (2-009.02)		
Calwater Watershed Name:	Santa Clara - Coyote Creek (205.30)		
Post Closure Site Management:			
Future Land Use:			

Map Key	Number of Records	Direction	Distance (mi/ft)	Elev/Diff (ft)	Site	DB
---------	-------------------	-----------	------------------	----------------	------	----

Cleanup Oversight Agencies: SANTA CLARA COUNTY LOP (LEAD)
CASEWORKER: UST CASE WORKER
SAN FRANCISCO BAY RWQCB (REGION 2)
CASEWORKER: Regional Water Board
SANTA CLARA VALLEY WATER DISTRICT - CASE #: 07S1E04C06f

Gndwater Monitoring Freque:
Designated Beneficial Use Desc: Municipal and Domestic Supply, Agricultural Supply, Industrial Service Supply, Industrial Process Supply
Site History:

No site history available

LUST Sites from GeoTracker Search - Cleanup Status History

Status: Completed - Case Closed
Date : 6/29/1998

Status: Open - Case Begin Date
Date : 2/10/1998

Sites from GeoTracker Search - Regulatory Activities

Action Type: Other Regulatory Actions
Action Date: 6/29/1998
Received Issue Date: 6/29/1998
Action: Closure/No Further Action Letter
Doc Link: https://geotracker.waterboards.ca.gov/view_documents?global_id=T0608502356&enforcement_id=6240412&temptable=ENFORCEMENT

Title Description Comments:

Action Type: Response Requested - Other
Action Date: 6/29/1998
Received Issue Date: 6/29/1998
Action: Other Report / Document
Doc Link: https://geotracker.waterboards.ca.gov/view_documents_all?global_id=T0608502356&doc_id=5835913

Title Description Comments:

SCVWD Electronic Files

Action Type: Leak Action
Action Date: 2/10/1998
Received Issue Date:
Action: Leak Reported
Doc Link:

Title Description Comments:

Sites from GeoTracker Search - Documents

Document Type: Site Documents
Document Date: 6/29/1998
Size :
Submitted By: COUNTY OF SANTA CLARA STUDENT INTERN (REGULATOR)

Type: CLOSURE/NO FURTHER ACTION LETTER
Title: CLOSURE/NO FURTHER ACTION LETTER
Title Link: https://geotracker.waterboards.ca.gov/view_documents?global_id=T0608502356&enforcement_id=6240412

Document Type: Site Documents
Document Date: 6/29/1998
Size :
Submitted By: COUNTY OF SANTA CLARA STUDENT INTERN (REGULATOR)

Type: OTHER REPORT / DOCUMENT
Title: SCVWD ELECTRONIC FILES
Title Link: https://geotracker.waterboards.ca.gov/view_documents?global_id=T0608502356&document_id=5835913

Map Key	Number of Records	Direction	Distance (mi/ft)	Elev/Diff (ft)	Site	DB
53	4 of 4	N	0.49 / 2,567.63	86.81 / -4	INTERNATIONAL PAPER 1601 LAS PLUMAS AVE SAN JOSE CA 95133	LUST

Global ID: T0608500755
Status: COMPLETED - CASE CLOSED
Status Date: 1990-12-07 00:00:00
Case Type: LUST CLEANUP SITE
Date Source: LUST Cleanup Sites & Military UST Site from GeoTracker Project Search Results Export; LUST Cleanup Sites & Military UST Site from GeoTracker Cleanup Sites Data Download

LUST Cleanup Sites from GeoTracker Cleanup Sites Data Download - Facilities Detail

RB Case No:
Local Case No:
Begin Date: 8/6/1986
Lead Agency: SANTA CLARA COUNTY LOP
Local Agency: SANTA CLARA COUNTY LOP
CUF Case: NO
CalEnvScreen Score: 91-95%
EPA Region: 9
Qty Risd Gallons:
Potential Media of Concern: Other Groundwater (uses other than drinking water)
How Discovered Description:
Calwater Watershed Name: Santa Clara - Coyote Creek (205.30)
DWR GW Subbasin Name: Santa Clara Valley - Santa Clara (2-009.02)
Disadvantaged Community:
Coordinate Source: Google Map Move
Discharge Cause:
Discharge Source:
File Location: All Files are on GeoTracker or in the Local Agency Database
Site History:

Potential COC: Diesel
How Discovered:
Stop Method:
Stop Description:
Case Worker: UST
Military DoD Site: No
Leak Reported Dt: 1986-08-07 00:00:00
No Further Action Dt: 1990-12-07 00:00:00

LUST Cleanup Sites from GeoTracker Cleanup Sites Data Download - Regulatory Activity

Action Type: ENFORCEMENT
Date : 12/7/1990
Action: Closure/No Further Action Letter

Action Type: RESPONSE
Date : 10/25/1990
Action: Other Report / Document

Action Type: ENFORCEMENT
Date : 6/8/1988
Action: Notice of Responsibility - #39979

Action Type: Other
Date : 8/7/1986
Action: Leak Reported

Action Type: REMEDIATION
Date : 8/7/1986
Action: Excavation

LUST Cleanup Sites from GeoTracker Cleanup Sites Data Download - Regulatory Contacts

Contact Type: Regional Board Caseworker
Contact Name: Regional Water Board
City: OAKLAND
Organization Name: SAN FRANCISCO BAY RWQCB (REGION 2)
Address: 1515 CLAY ST SUITE 1400
Email:
Phone No:

Contact Type: Local Agency Caseworker
Contact Name: UST CASE WORKER
City: SAN JOSE
Address: 1555 Berger Drive, Suite 300
Email:
Phone No: 4089183400

Map Key	Number of Records	Direction	Distance (mi/ft)	Elev/Diff (ft)	Site	DB
---------	-------------------	-----------	------------------	----------------	------	----

Organization Name: SANTA CLARA COUNTY LOP

LUST Cleanup Sites from GeoTracker Cleanup Sites Data Download - Status History

Status: Completed - Case Closed
 Status Date: 12/7/1990

Status: Open - Verification Monitoring
 Status Date: 5/31/1989

Status: Open - Case Begin Date
 Status Date: 8/6/1986

Status: Open - Site Assessment
 Status Date: 8/6/1986

LUST Sites from GeoTracker Search - Regulatory Profile

Site Facility Name:	INTERNATIONAL PAPER	Potential COC:	DIESEL
Site Facility Type:	LUST CLEANUP SITE	Facility Type:	
Cleanup Status:	COMPLETED - CASE CLOSED	Composting Method:	
Project Status:		Address:	1601 LAS PLUMAS AVE
WDR Place Type:		City:	SAN JOSE
WDR File:		Zip:	95133
WDR Order:		County:	SANTA CLARA
CUF Priority Assig:		CUF Claim:	
CUF Amount Paid:			
File Location:	ALL FILES ARE ON GEOTRACKER OR IN THE LOCAL AGENCY DATABASE		
Designated Beneficial Use:	MUN, AGR, IND, PROC		
Project Oversight Agencies:			
Report Link:	https://geotracker.waterboards.ca.gov/profile_report?global_id=T0608500755		
Cleanup Status Detail:	COMPLETED - CASE CLOSED AS OF 12/7/1990		
Cleanup History Link:	https://geotracker.waterboards.ca.gov/profile_report_include?global_id=T0608500755&tabname=regulatoryhistory		
Potential Media of Concern:	OTHER GROUNDWATER (USES OTHER THAN DRINKING WATER)		
User Defined Beneficial Use:			
DWR GW Sub Basin:	Santa Clara Valley - Santa Clara (2-009.02)		
Calwater Watershed Name:	Santa Clara - Coyote Creek (205.30)		
Post Closure Site Management:			
Future Land Use:			
Cleanup Oversight Agencies:	SANTA CLARA COUNTY LOP (LEAD) CASEWORKER: UST CASE WORKER SAN FRANCISCO BAY RWQCB (REGION 2) CASEWORKER: Regional Water Board SANTA CLARA VALLEY WATER DISTRICT - CASE #: 07S1E04C01f		
Gndwater Monitoring Freque:			
Designated Beneficial Use	Municipal and Domestic Supply, Agricultural Supply, Industrial Service Supply, Industrial Process Supply		
Desc:			
Site History:			

No site history available

LUST Sites from GeoTracker Search - Cleanup Status History

Status: Completed - Case Closed
 Date : 12/7/1990

Status: Open - Verification Monitoring
 Date : 5/31/1989

Status: Open - Site Assessment
 Date : 8/6/1986

Status: Open - Case Begin Date
 Date : 8/6/1986

Map Key	Number of Records	Direction	Distance (mi/ft)	Elev/Diff (ft)	Site	DB
---------	-------------------	-----------	------------------	----------------	------	----

Sites from GeoTracker Search - Cleanup Action Report

Action Type: EXCAVATION **Begin Date:** 8/7/1986
Phase: **End Date:** 5/31/1989
Contaminant Mass Removed:
Description:

Sites from GeoTracker Search - Regulatory Activities

Action Type: Other Regulatory Actions
Action Date: 12/7/1990
Received Issue Date: 12/7/1990
Action: Closure/No Further Action Letter
Doc Link: https://geotracker.waterboards.ca.gov/view_documents?global_id=T0608500755&enforcement_id=6084144&temptable=ENFORCEMENT

Title Description Comments:

Action Type: Response Requested - Other
Action Date: 10/25/1990
Received Issue Date: 10/25/1990
Action: Other Report / Document
Doc Link: https://geotracker.waterboards.ca.gov/view_documents_all?global_id=T0608500755&doc_id=5711076

Title Description Comments:

SCVWD MICROFICHE OF FILES

Action Type: Notices
Action Date: 6/8/1988
Received Issue Date: 6/8/1988
Action: Notice of Responsibility - #39979
Doc Link:

Title Description Comments:

Action Type: Cleanup Action
Action Date: 8/7/1986
Received Issue Date:
Action: Excavation
Doc Link:

Title Description Comments:

Action Type: Leak Action
Action Date: 8/7/1986
Received Issue Date:
Action: Leak Reported
Doc Link:

Title Description Comments:

Sites from GeoTracker Search - Documents

Document Type: Site Documents **Size :**
Document Date: 12/7/1990 **Submitted By:** (REGULATOR)
Type: CLOSURE/NO FURTHER ACTION LETTER **Submitted:**
Title: CLOSURE/NO FURTHER ACTION LETTER
Title Link: https://geotracker.waterboards.ca.gov/view_documents?global_id=T0608500755&enforcement_id=6084144

Document Type: Site Documents **Size :**
Document Date: 10/25/1990 **Submitted By:** (REGULATOR)
Type: OTHER REPORT / DOCUMENT **Submitted:**
Title: SCVWD MICROFICHE OF FILES - REGULATOR RESPONSE
Title Link: https://geotracker.waterboards.ca.gov/view_documents?global_id=T0608500755&document_id=5711076

Map Key	Number of Records	Direction	Distance (mi/ft)	Elev/Diff (ft)	Site	DB
54	1 of 2	ENE	0.49 / 2,596.26	87.71 / -3	Dennis's Beacon 1651 Mckee Rd San Jose CA	LOP SANTA CLARA

SCVWD ID: 07S1E04A02f
 Closure Date: 7/2/2001
 Link: <http://lustop.sccgov.org/files/07S1E04A02f/>

54	2 of 2	ENE	0.49 / 2,596.26	87.71 / -3	DENNIS'S BEACON 1651 MCKEE RD SAN JOSE CA 95116	LUST
--------------------	--------	-----	-----------------	------------	---	------

Global ID: T0608501345 County: SANTA CLARA
 Status: COMPLETED - CASE CLOSED Latitude: 37.3571445600014
 Status Date: 2001-07-02 00:00:00 Longitude: -121.8625831604
 Case Type: LUST CLEANUP SITE
 Date Source: LUST Cleanup Sites & Military UST Site from GeoTracker Project Search Results Export; LUST Cleanup Sites & Military UST Site from GeoTracker Cleanup Sites Data Download

LUST Cleanup Sites from GeoTracker Cleanup Sites Data Download - Facilities Detail

RB Case No: Potential COC: Gasoline
 Local Case No: How Discovered:
 Begin Date: 7/25/1991 Stop Method:
 Lead Agency: SANTA CLARA COUNTY LOP Stop Description:
 Local Agency: SANTA CLARA COUNTY LOP Case Worker: UST
 CUF Case: YES Military DoD Site: No
 CalEnvScreen Score: 91-95% Leak Reported Dt: 1991-08-23 00:00:00
 EPA Region: 9 No Further Action Dt: 2001-07-02 00:00:00
 Qty Rlsd Gallons:
 Potential Media of Concern: Other Groundwater (uses other than drinking water)
 How Discovered Description:
 Calwater Watershed Name: Santa Clara - Coyote Creek (205.30)
 DWR GW Subbasin Name: Santa Clara Valley - Santa Clara (2-009.02)
 Disadvantaged Community:
 Coordinate Source: Google Map Move
 Discharge Cause:
 Discharge Source:
 File Location: All Files are on GeoTracker or in the Local Agency Database
 Site History:

LUST Cleanup Sites from GeoTracker Cleanup Sites Data Download - Regulatory Activity

Action Type: RESPONSE
 Date : 7/14/2017
 Action: Other Report / Document

 Action Type: RESPONSE
 Date : 10/9/2001
 Action: Well Destruction Report

 Action Type: RESPONSE
 Date : 10/4/2001
 Action: Correspondence

 Action Type: RESPONSE
 Date : 7/2/2001
 Action: Correspondence

 Action Type: ENFORCEMENT
 Date : 7/2/2001
 Action: Closure/No Further Action Letter

Map Key	Number of Records	Direction	Distance (mi/ft)	Elev/Diff (ft)	Site	DB
Action Type:			RESPONSE			
Date :			6/25/2001			
Action:			Verbal Communication			
Action Type:			RESPONSE			
Date :			1/2/2001			
Action:			Monitoring Report - Quarterly			
Action Type:			RESPONSE			
Date :			1/15/1998			
Action:			Monitoring Report - Quarterly			
Action Type:			REMEDIATION			
Date :			1/1/1998			
Action:			Excavation			
Action Type:			RESPONSE			
Date :			12/22/1997			
Action:			CAP/RAP - Other Report			
Action Type:			RESPONSE			
Date :			7/15/1997			
Action:			Monitoring Report - Quarterly			
Action Type:			RESPONSE			
Date :			4/15/1997			
Action:			Monitoring Report - Quarterly			
Action Type:			ENFORCEMENT			
Date :			3/1/1997			
Action:			Staff Letter - #28174			
Action Type:			RESPONSE			
Date :			2/25/1997			
Action:			Unauthorized Release Form			
Action Type:			RESPONSE			
Date :			2/20/1997			
Action:			Other Report / Document			
Action Type:			RESPONSE			
Date :			5/28/1996			
Action:			Risk Assessment Report			
Action Type:			RESPONSE			
Date :			1/9/1996			
Action:			Other Workplan			
Action Type:			RESPONSE			
Date :			12/7/1994			
Action:			Soil and Water Investigation Report			
Action Type:			RESPONSE			
Date :			7/15/1994			
Action:			Correspondence			
Action Type:			ENFORCEMENT			
Date :			12/11/1991			
Action:			Notice of Responsibility - #39977			
Action Type:			RESPONSE			
Date :			8/23/1991			
Action:			Preliminary Site Assessment Report			
Action Type:			Other			
Date :			8/23/1991			
Action:			Leak Reported			
Action Type:			RESPONSE			

Map Key	Number of Records	Direction	Distance (mi/ft)	Elev/Diff (ft)	Site	DB
Date :		1/17/1991				
Action:		Other Report / Document				
Action Type:		RESPONSE				
Date :		10/23/1990				
Action:		Other Report / Document				
Action Type:		RESPONSE				
Date :		1/1/1973				
Action:		Other Report / Document				

LUST Cleanup Sites from GeoTracker Cleanup Sites Data Download - Regulatory Contacts

Contact Type:	Regional Board Caseworker	Address:	1515 CLAY ST SUITE 1400
Contact Name:	Regional Water Board	Email:	
City:	OAKLAND	Phone No:	
Organization Name:	SAN FRANCISCO BAY RWQCB (REGION 2)		
Contact Type:	Local Agency Caseworker	Address:	1555 Berger Drive, Suite 300
Contact Name:	UST CASE WORKER	Email:	
City:	SAN JOSE	Phone No:	4089183400
Organization Name:	SANTA CLARA COUNTY LOP		

LUST Cleanup Sites from GeoTracker Cleanup Sites Data Download - Status History

Status:	Completed - Case Closed
Status Date:	7/2/2001
Status:	Open - Verification Monitoring
Status Date:	12/31/1998
Status:	Open - Site Assessment
Status Date:	1/7/1992
Status:	Open - Case Begin Date
Status Date:	7/25/1991
Status:	Open - Site Assessment
Status Date:	7/25/1991

LUST Sites from GeoTracker Search - Regulatory Profile

Site Facility Name:	DENNIS'S BEACON	Potential COC:	GASOLINE
Site Facility Type:	LUST CLEANUP SITE	Facility Type:	
Cleanup Status:	COMPLETED - CASE CLOSED	Composting Method:	
Project Status:		Address:	1651 MCKEE RD
WDR Place Type:		City:	SAN JOSE
WDR File:		Zip:	95116
WDR Order:		County:	SANTA CLARA
CUF Priority Assig:	B	CUF Claim:	2622
CUF Amount Paid:	\$504,599		
File Location:	ALL FILES ARE ON GEOTRACKER OR IN THE LOCAL AGENCY DATABASE		
Designated Beneficial Use:	MUN, AGR, IND, PROC		
Project Oversight Agencies:			
Report Link:	https://geotracker.waterboards.ca.gov/profile_report?global_id=T0608501345		
Cleanup Status Detail:	COMPLETED - CASE CLOSED AS OF 7/2/2001		
Cleanup History Link:	https://geotracker.waterboards.ca.gov/profile_report_include?global_id=T0608501345&tabname=regulatoryhistory		
Potential Media of Concern:	OTHER GROUNDWATER (USES OTHER THAN DRINKING WATER)		
User Defined Beneficial Use:			
DWR GW Sub Basin:	Santa Clara Valley - Santa Clara (2-009.02)		
Calwater Watershed Name:	Santa Clara - Coyote Creek (205.30)		
Post Closure Site Management:			
Future Land Use:			
Cleanup Oversight Agencies:	SANTA CLARA COUNTY LOP (LEAD) CASEWORKER: UST CASE WORKER SAN FRANCISCO BAY RWQCB (REGION 2)		

Map Key	Number of Records	Direction	Distance (mi/ft)	Elev/Diff (ft)	Site	DB
---------	-------------------	-----------	------------------	----------------	------	----

CASEWORKER: Regional Water Board
 SANTA CLARA VALLEY WATER DISTRICT - CASE #: 07S1E04A02f

Gndwater Monitoring Freque:
Designated Beneficial Use
Desc:
Site History:

Municipal and Domestic Supply, Agricultural Supply, Industrial Service Supply, Industrial Process Supply

No site history available

LUST Sites from GeoTracker Search - Cleanup Status History

Status: Completed - Case Closed
Date : 7/2/2001

Status: Open - Verification Monitoring
Date : 12/31/1998

Status: Open - Site Assessment
Date : 1/7/1992

Status: Open - Case Begin Date
Date : 7/25/1991

Status: Open - Site Assessment
Date : 7/25/1991

Sites from GeoTracker Search - Cleanup Action Report

Action Type:	EXCAVATION	Begin Date:	1/1/1998
Phase:		End Date:	12/31/1998
Contaminant Mass Removed:			
Description:			

Sites from GeoTracker Search - Regulatory Activities

Action Type: Response Requested - Other
Action Date: 7/14/2017
Received Issue Date: 7/14/2017
Action: Other Report / Document
Doc Link: https://geotracker.waterboards.ca.gov/view_documents_all?global_id=T0608501345&doc_id=5958010
Title Description Comments:

Limited Soil Sampling and Groundwater Report

Action Type: Response Requested - Reports
Action Date: 10/9/2001
Received Issue Date: 10/9/2001
Action: Well Destruction Report
Doc Link: https://geotracker.waterboards.ca.gov/view_documents_all?global_id=T0608501345&doc_id=5878235
Title Description Comments:

WELL DESTRUCTION 2/6/1996 - 10/9/2001

Action Type: Response Requested - Other
Action Date: 10/4/2001
Received Issue Date: 10/4/2001
Action: Correspondence
Doc Link: https://geotracker.waterboards.ca.gov/view_documents_all?global_id=T0608501345&doc_id=5878238
Title Description Comments:

STATE RELATED CORESPONDENCE FROM LUSTOP 12/11/1991 - 10/4/2001

Map Key	Number of Records	Direction	Distance (mi/ft)	Elev/Diff (ft)	Site	DB
Action Type:		Other Regulatory Actions				
Action Date:		7/2/2001				
Received Issue Date:		7/2/2001				
Action:		Closure/No Further Action Letter				
Doc Link:		https://geotracker.waterboards.ca.gov/view_documents?global_id=T0608501345&enforcement_id=6275152&temptable=ENFORCEMENT				
Title Description Comments:						
CORRESPONDENCE FILE FROM LUSTOP 1/23/1996 - 7/2/2001						
Action Type:		Response Requested - Other				
Action Date:		7/2/2001				
Received Issue Date:		7/2/2001				
Action:		Correspondence				
Doc Link:		https://geotracker.waterboards.ca.gov/view_documents_all?global_id=T0608501345&doc_id=5878248				
Title Description Comments:						
CORRESPONDENCE FILE FROM LUSTOP 1/23/1996 - 7/2/2001						
Action Type:		Response Requested - Other				
Action Date:		6/25/2001				
Received Issue Date:		6/25/2001				
Action:		Verbal Communication				
Doc Link:		https://geotracker.waterboards.ca.gov/view_documents_all?global_id=T0608501345&doc_id=5878243				
Title Description Comments:						
PHONE LOG FROM LUSTROP 7/3/1991 - 6/25/2001						
Action Type:		Response Requested - Reports				
Action Date:		1/2/2001				
Received Issue Date:		1/2/2001				
Action:		Monitoring Report - Quarterly				
Doc Link:		https://geotracker.waterboards.ca.gov/view_documents_all?global_id=T0608501345&doc_id=5903474				
Title Description Comments:						
QUARTERLY GROUNDWATER REPORT 9/25/1992- 1/2/2001						
Action Type:		Response Requested - Reports				
Action Date:		1/15/1998				
Received Issue Date:		2/10/1998				
Action:		Monitoring Report - Quarterly				
Doc Link:						
Title Description Comments:						
Monitoring Report - Quarterly						
Action Type:		Response Requested - Reports				
Action Date:		12/22/1997				
Received Issue Date:		12/22/1997				
Action:		CAP/RAP - Other Report				
Doc Link:		https://geotracker.waterboards.ca.gov/view_documents_all?global_id=T0608501345&doc_id=5878253				
Title Description Comments:						
CORRECTIVE ACTION PLAN 11/4/1997 - 12/22/1997						
Action Type:		Response Requested - Reports				
Action Date:		7/15/1997				
Received Issue Date:		7/29/1997				
Action:		Monitoring Report - Quarterly				
Doc Link:						
Title Description Comments:						
Monitoring Report - Quarterly						
Action Type:		Response Requested - Reports				

Map Key	Number of Records	Direction	Distance (mi/ft)	Elev/Diff (ft)	Site	DB
Action Date:		4/15/1997				
Received Issue Date:		6/9/1997				
Action:		Monitoring Report - Quarterly				
Doc Link:						
Title Description Comments:						
		Monitoring Report - Quarterly				
Action Type:		Other Regulatory Actions				
Action Date:		3/1/1997				
Received Issue Date:		3/1/1997				
Action:		Staff Letter - #28174				
Doc Link:						
Title Description Comments:						
Action Type:		Response Requested - Other				
Action Date:		2/25/1997				
Received Issue Date:		2/25/1997				
Action:		Unauthorized Release Form				
Doc Link:		https://geotracker.waterboards.ca.gov/view_documents_all?global_id=T0608501345&doc_id=5878236				
Title Description Comments:						
		URF 7/14/1988 - 2/25/1997				
Action Type:		Response Requested - Other				
Action Date:		2/20/1997				
Received Issue Date:		2/20/1997				
Action:		Other Report / Document				
Doc Link:		https://geotracker.waterboards.ca.gov/view_documents_all?global_id=T0608501345&doc_id=5878240				
Title Description Comments:						
		REQUEST FOR CLOSURE				
Action Type:		Response Requested - Reports				
Action Date:		5/28/1996				
Received Issue Date:		5/28/1996				
Action:		Risk Assessment Report				
Doc Link:		https://geotracker.waterboards.ca.gov/view_documents_all?global_id=T0608501345&doc_id=5878239				
Title Description Comments:						
		RISK BASED CORRECTIVE 5/15/1996 - 5/28/1996				
Action Type:		Response Requested - Workplans				
Action Date:		1/9/1996				
Received Issue Date:		1/9/1996				
Action:		Other Workplan				
Doc Link:		https://geotracker.waterboards.ca.gov/view_documents_all?global_id=T0608501345&doc_id=5930018				
Title Description Comments:						
		Work Plan 01/09/1996				
Action Type:		Response Requested - Reports				
Action Date:		12/7/1994				
Received Issue Date:		12/7/1994				
Action:		Soil and Water Investigation Report				
Doc Link:		https://geotracker.waterboards.ca.gov/view_documents_all?global_id=T0608501345&doc_id=5878237				
Title Description Comments:						
		GROUNDWATER ASSESSMENT REPORT 7/30/1992 - 12/7/1994				
Action Type:		Response Requested - Other				
Action Date:		7/15/1994				
Received Issue Date:		7/15/1994				

Map Key	Number of Records	Direction	Distance (mi/ft)	Elev/Diff (ft)	Site	DB
Action:		Correspondence				
Doc Link:		https://geotracker.waterboards.ca.gov/view_documents_all?global_id=T0608501345&doc_id=5878250				
Title Description Comments:		CORRESPONDENCE FILE FROM LUSTOP 8/1/1988 - 7/15/1994				
Action Type:		Notices				
Action Date:		12/11/1991				
Received Issue Date:		12/11/1991				
Action:		Notice of Responsibility - #39977				
Doc Link:						
Title Description Comments:						
Action Type:		Response Requested - Reports				
Action Date:		8/23/1991				
Received Issue Date:		8/23/1991				
Action:		Preliminary Site Assessment Report				
Doc Link:		https://geotracker.waterboards.ca.gov/view_documents_all?global_id=T0608501345&doc_id=5878242				
Title Description Comments:		PRELIMINARY SITE ASSESSMENT REPORT				
Action Type:		Response Requested - Other				
Action Date:		1/17/1991				
Received Issue Date:		1/17/1991				
Action:		Other Report / Document				
Doc Link:		https://geotracker.waterboards.ca.gov/view_documents_all?global_id=T0608501345&doc_id=5878244				
Title Description Comments:		MISCELLANEOUS SAMPLE RESULTS FROM LUSTOP 1/17/1991 - 1/17/1991				
Action Type:		Response Requested - Other				
Action Date:		10/23/1990				
Received Issue Date:		10/23/1990				
Action:		Other Report / Document				
Doc Link:		https://geotracker.waterboards.ca.gov/view_documents_all?global_id=T0608501345&doc_id=5878247				
Title Description Comments:		INSPECTION REPORT				
Action Type:		Response Requested - Other				
Action Date:		1/1/1973				
Received Issue Date:		1/1/1973				
Action:		Other Report / Document				
Doc Link:		https://geotracker.waterboards.ca.gov/view_documents_all?global_id=T0608501345&doc_id=5878246				
Title Description Comments:		MAPS METROSCAN FROM LUSTOP				
Action Type:		Cleanup Action				
Action Date:		1/1/1998				
Received Issue Date:						
Action:		Excavation				
Doc Link:						
Title Description Comments:						
Action Type:		Leak Action				
Action Date:		8/23/1991				
Received Issue Date:						
Action:		Leak Reported				
Doc Link:						
Title Description Comments:						

Map Key	Number of Records	Direction	Distance (mi/ft)	Elev/Diff (ft)	Site	DB
---------	-------------------	-----------	------------------	----------------	------	----

Sites from GeoTracker Search - Documents

Document Type:	Site Documents	Size :				
Document Date:	7/14/2017	Submitted By:	AARON COSTA (REGULATOR)			
Type:	OTHER REPORT / DOCUMENT	Submitted:				
Title:	LIMITED SOIL SAMPLING AND GROUNDWATER REPORT					
Title Link:	https://geotracker.waterboards.ca.gov/view_documents?global_id=T0608501345&document_id=5958010					
Document Type:	Site Documents	Size :				
Document Date:	10/9/2001	Submitted By:	CANDACE GARCIA (REGULATOR)			
Type:	WELL DESTRUCTION REPORT	Submitted:				
Title:	WELL DESTRUCTION 2/6/1996 - 10/9/2001					
Title Link:	https://geotracker.waterboards.ca.gov/view_documents?global_id=T0608501345&document_id=5878235					
Document Type:	Site Documents	Size :				
Document Date:	10/4/2001	Submitted By:	CANDACE GARCIA (REGULATOR)			
Type:	CORRESPONDENCE	Submitted:				
Title:	STATE RELATED COORESPONDENCE FROM LUSTOP 12/11/1991 - 10/4/2001					
Title Link:	https://geotracker.waterboards.ca.gov/view_documents?global_id=T0608501345&document_id=5878238					
Document Type:	Site Documents	Size :				
Document Date:	7/2/2001	Submitted By:	CANDACE GARCIA (REGULATOR)			
Type:	CORRESPONDENCE	Submitted:				
Title:	CORRESPONDENCE FILE FROM LUSTOP 1/23/1996 - 7/2/2001					
Title Link:	https://geotracker.waterboards.ca.gov/view_documents?global_id=T0608501345&document_id=5878248					
Document Type:	Site Documents	Size :				
Document Date:	7/2/2001	Submitted By:	CANDACE GARCIA (REGULATOR)			
Type:	CLOSURE/NO FURTHER ACTION LETTER	Submitted:				
Title:	CLOSURE/NO FURTHER ACTION LETTER					
Title Link:	https://geotracker.waterboards.ca.gov/view_documents?global_id=T0608501345&enforcement_id=6275152					
Document Type:	Site Documents	Size :				
Document Date:	6/25/2001	Submitted By:	CANDACE GARCIA (REGULATOR)			
Type:	VERBAL COMMUNICATION	Submitted:				
Title:	PHONE LOG FROM LUSTROP 7/3/1991 - 6/25/2001					
Title Link:	https://geotracker.waterboards.ca.gov/view_documents?global_id=T0608501345&document_id=5878243					
Document Type:	Monitoring Reports	Size :	1,611 KB			
Document Date:	1/2/2001	Submitted By:	CANDACE GARCIA (REGULATOR)			
Type:	MONITORING REPORT - QUARTERLY	Submitted:				
Title:	QUARTERLY GROUNDWATER REPORT 9/25/1992- 1/2/2001 -					
Title Link:	https://geotracker.waterboards.ca.gov/regulators/deliverable_documents/7295092523/GWM%5FR%5F1998%2D05%2D01%2Epdf					
Document Type:	Monitoring Reports	Size :	1,397 KB			
Document Date:	1/2/2001	Submitted By:	CANDACE GARCIA (REGULATOR)			
Type:	MONITORING REPORT - QUARTERLY	Submitted:				
Title:	QUARTERLY GROUNDWATER REPORT 9/25/1992- 1/2/2001 -					
Title Link:	https://geotracker.waterboards.ca.gov/regulators/deliverable_documents/7295092523/GWM%5FR%5F1997%2D07%2D21%2Epdf					
Document Type:	Monitoring Reports	Size :	863 KB			
Document Date:	1/2/2001	Submitted By:	CANDACE GARCIA (REGULATOR)			
Type:	MONITORING REPORT - QUARTERLY	Submitted:				
Title:	QUARTERLY GROUNDWATER REPORT 9/25/1992- 1/2/2001 -					
Title Link:	https://geotracker.waterboards.ca.gov/regulators/deliverable_documents/7295092523/GWM%5FR%5F1995%2D04%2D28%2Epdf					
Document Type:	Monitoring Reports	Size :	2,205 KB			
Document Date:	1/2/2001	Submitted By:	MICHAEL SCHUSTER (REGULATOR)			
Type:	MONITORING REPORT - QUARTERLY	Submitted:				
Title:	QUARTERLY GROUNDWATER REPORT 9/25/1992- 1/2/2001 -					
Title Link:	https://geotracker.waterboards.ca.gov/regulators/deliverable_documents/7446978509/GWM%5FR%5F2000%2D03%2D15%2Epdf					
Document Type:	Monitoring Reports	Size :	856 KB			
Document Date:	1/2/2001	Submitted By:	CANDACE GARCIA (REGULATOR)			

Map Key	Number of Records	Direction	Distance (mi/ft)	Elev/Diff (ft)	Site	DB
Type:	MONITORING REPORT - QUARTERLY		Submitted:			
Title:	QUARTERLY GROUNDWATER REPORT 9/25/1992- 1/2/2001 -					
Title Link:	https://geotracker.waterboards.ca.gov/regulators/deliverable_documents/7295092523/GWM%5FR%5F1994%2D10%2D31%2Epdf					
Document Type:	Monitoring Reports			Size :	2,503 KB	
Document Date:	1/2/2001			Submitted By:	CANDACE GARCIA (REGULATOR)	
Type:	MONITORING REPORT - QUARTERLY		Submitted:			
Title:	QUARTERLY GROUNDWATER REPORT 9/25/1992- 1/2/2001 -					
Title Link:	https://geotracker.waterboards.ca.gov/regulators/deliverable_documents/7295092523/GWM%5FR%5F1996%2D03%2D12%2D%2Epdf					
Document Type:	Monitoring Reports			Size :	1,641 KB	
Document Date:	1/2/2001			Submitted By:	CANDACE GARCIA (REGULATOR)	
Type:	MONITORING REPORT - QUARTERLY		Submitted:			
Title:	QUARTERLY GROUNDWATER REPORT 9/25/1992- 1/2/2001 -					
Title Link:	https://geotracker.waterboards.ca.gov/regulators/deliverable_documents/7295092523/GWM%5FR%5F1998%2D6%2D30%2Epdf					
Document Type:	Monitoring Reports			Size :	4,737 KB	
Document Date:	1/2/2001			Submitted By:	CANDACE GARCIA (REGULATOR)	
Type:	MONITORING REPORT - QUARTERLY		Submitted:			
Title:	QUARTERLY GROUNDWATER REPORT 9/25/1992- 1/2/2001 -					
Title Link:	https://geotracker.waterboards.ca.gov/regulators/deliverable_documents/7295092523/GWM%5FR%5F1999%2D01%2Epdf					
Document Type:	Monitoring Reports			Size :	1,672 KB	
Document Date:	1/2/2001			Submitted By:	CANDACE GARCIA (REGULATOR)	
Type:	MONITORING REPORT - QUARTERLY		Submitted:			
Title:	QUARTERLY GROUNDWATER REPORT 9/25/1992- 1/2/2001 -					
Title Link:	https://geotracker.waterboards.ca.gov/regulators/deliverable_documents/7295092523/GWM%5FR%5F1999%2D07%2D26%2Epdf					
Document Type:	Monitoring Reports			Size :	3,778 KB	
Document Date:	1/2/2001			Submitted By:	CANDACE GARCIA (REGULATOR)	
Type:	MONITORING REPORT - QUARTERLY		Submitted:			
Title:	QUARTERLY GROUNDWATER REPORT 9/25/1992- 1/2/2001 -					
Title Link:	https://geotracker.waterboards.ca.gov/regulators/deliverable_documents/7295092523/GWM%5FR%5F2000%2D10%2D10%2Epdf					
Document Type:	Monitoring Reports			Size :	2,177 KB	
Document Date:	1/2/2001			Submitted By:	CANDACE GARCIA (REGULATOR)	
Type:	MONITORING REPORT - QUARTERLY		Submitted:			
Title:	QUARTERLY GROUNDWATER REPORT 9/25/1992- 1/2/2001 -					
Title Link:	https://geotracker.waterboards.ca.gov/regulators/deliverable_documents/7295092523/GWM%5FR%5F2001%2D01%2D02%2Epdf					
Document Type:	Monitoring Reports			Size :	2,172 KB	
Document Date:	1/2/2001			Submitted By:	CANDACE GARCIA (REGULATOR)	
Type:	MONITORING REPORT - QUARTERLY		Submitted:			
Title:	QUARTERLY GROUNDWATER REPORT 9/25/1992- 1/2/2001 -					
Title Link:	https://geotracker.waterboards.ca.gov/regulators/deliverable_documents/7295092523/GWM%5FR%5F1992%2D07%2D30%2Epdf					
Document Type:	Monitoring Reports			Size :	1,479 KB	
Document Date:	1/2/2001			Submitted By:	CANDACE GARCIA (REGULATOR)	
Type:	MONITORING REPORT - QUARTERLY		Submitted:			
Title:	QUARTERLY GROUNDWATER REPORT 9/25/1992- 1/2/2001 -					
Title Link:	https://geotracker.waterboards.ca.gov/regulators/deliverable_documents/7295092523/GWM%5FR%5F1997%2D05%2D09%2Epdf					
Document Type:	Monitoring Reports			Size :	2,564 KB	
Document Date:	1/2/2001			Submitted By:	CANDACE GARCIA (REGULATOR)	
Type:	MONITORING REPORT - QUARTERLY		Submitted:			
Title:	QUARTERLY GROUNDWATER REPORT 9/25/1992- 1/2/2001 -					
Title Link:	https://geotracker.waterboards.ca.gov/regulators/deliverable_documents/7295092523/GWM%5FR%5F1997%2D12%2D18%2Epdf					
Document Type:	Monitoring Reports			Size :	1,960 KB	
Document Date:	1/2/2001			Submitted By:	CANDACE GARCIA (REGULATOR)	

Map Key	Number of Records	Direction	Distance (mi/ft)	Elev/Diff (ft)	Site	DB
Type:	MONITORING REPORT - QUARTERLY				Submitted:	
Title:					QUARTERLY GROUNDWATER REPORT 9/25/1992- 1/2/2001 -	
Title Link:					https://geotracker.waterboards.ca.gov/regulators/deliverable_documents/7295092523/GWM%5FR%5F1998%2D02%2D06%2Epdf	
Document Type:	Monitoring Reports				Size :	1,483 KB
Document Date:	1/2/2001				Submitted By:	CANDACE GARCIA (REGULATOR)
Type:	MONITORING REPORT - QUARTERLY				Submitted:	
Title:					QUARTERLY GROUNDWATER REPORT 9/25/1992- 1/2/2001 -	
Title Link:					https://geotracker.waterboards.ca.gov/regulators/deliverable_documents/7295092523/GWM%5FR%5F1993%2D10%2D29%2Epdf	
Document Type:	Monitoring Reports				Size :	1,073 KB
Document Date:	1/2/2001				Submitted By:	CANDACE GARCIA (REGULATOR)
Type:	MONITORING REPORT - QUARTERLY				Submitted:	
Title:					QUARTERLY GROUNDWATER REPORT 9/25/1992- 1/2/2001 -	
Title Link:					https://geotracker.waterboards.ca.gov/regulators/deliverable_documents/7295092523/GWM%5FR%5F1994%2D08%2D26%2Epdf	
Document Type:	Monitoring Reports				Size :	979 KB
Document Date:	1/2/2001				Submitted By:	CANDACE GARCIA (REGULATOR)
Type:	MONITORING REPORT - QUARTERLY				Submitted:	
Title:					QUARTERLY GROUNDWATER REPORT 9/25/1992- 1/2/2001 -	
Title Link:					https://geotracker.waterboards.ca.gov/regulators/deliverable_documents/7295092523/GWM%5FR%2D1993%2D04%2D21%2Epdf	
Document Type:	Monitoring Reports				Size :	1,205 KB
Document Date:	1/2/2001				Submitted By:	CANDACE GARCIA (REGULATOR)
Type:	MONITORING REPORT - QUARTERLY				Submitted:	
Title:					QUARTERLY GROUNDWATER REPORT 9/25/1992- 1/2/2001 -	
Title Link:					https://geotracker.waterboards.ca.gov/regulators/deliverable_documents/7295092523/GWM%5FR%5F1993%2D07%2D30%2Epdf	
Document Type:	Monitoring Reports				Size :	957 KB
Document Date:	1/2/2001				Submitted By:	CANDACE GARCIA (REGULATOR)
Type:	MONITORING REPORT - QUARTERLY				Submitted:	
Title:					QUARTERLY GROUNDWATER REPORT 9/25/1992- 1/2/2001 -	
Title Link:					https://geotracker.waterboards.ca.gov/regulators/deliverable_documents/7295092523/GWM%5FR%5F1994%2D01%2D28%2Epdf	
Document Type:	Monitoring Reports				Size :	980 KB
Document Date:	1/2/2001				Submitted By:	CANDACE GARCIA (REGULATOR)
Type:	MONITORING REPORT - QUARTERLY				Submitted:	
Title:					QUARTERLY GROUNDWATER REPORT 9/25/1992- 1/2/2001 -	
Title Link:					https://geotracker.waterboards.ca.gov/regulators/deliverable_documents/7295092523/GWM%5FR%5F1995%2D02%2D02%2Epdf	
Document Type:	Monitoring Reports				Size :	1,033 KB
Document Date:	1/2/2001				Submitted By:	CANDACE GARCIA (REGULATOR)
Type:	MONITORING REPORT - QUARTERLY				Submitted:	
Title:					QUARTERLY GROUNDWATER REPORT 9/25/1992- 1/2/2001 -	
Title Link:					https://geotracker.waterboards.ca.gov/regulators/deliverable_documents/7295092523/GWM%5FR%5F1994%2D04%2D29%2Epdf	
Document Type:	Monitoring Reports				Size :	858 KB
Document Date:	1/2/2001				Submitted By:	CANDACE GARCIA (REGULATOR)
Type:	MONITORING REPORT - QUARTERLY				Submitted:	
Title:					QUARTERLY GROUNDWATER REPORT 9/25/1992- 1/2/2001 -	
Title Link:					https://geotracker.waterboards.ca.gov/regulators/deliverable_documents/7295092523/GWM%5FR%5F1995%2D08%2D07%2Epdf	
Document Type:	Site Documents				Size :	
Document Date:	12/22/1997				Submitted By:	CANDACE GARCIA (REGULATOR)
Type:	CAP/RAP - OTHER REPORT				Submitted:	
Title:					CORRECTIVE ACTION PLAN 11/4/1997 - 12/22/1997	
Title Link:					https://geotracker.waterboards.ca.gov/view_documents?global_id=T0608501345&document_id=5878253	
Document Type:	Site Documents				Size :	
Document Date:	2/25/1997				Submitted By:	CANDACE GARCIA (REGULATOR)

Map Key	Number of Records	Direction	Distance (mi/ft)	Elev/Diff (ft)	Site	DB
Type:	UNAUTHORIZED RELEASE FORM				Submitted:	
Title:	URF 7/14/1988 - 2/25/1997					
Title Link:	https://geotracker.waterboards.ca.gov/view_documents?global_id=T0608501345&document_id=5878236					
Document Type:	Site Documents				Size :	
Document Date:	2/20/1997				Submitted By:	CANDACE GARCIA (REGULATOR)
Type:	OTHER REPORT / DOCUMENT				Submitted:	
Title:	REQUEST FOR CLOSURE					
Title Link:	https://geotracker.waterboards.ca.gov/view_documents?global_id=T0608501345&document_id=5878240					
Document Type:	Site Documents				Size :	
Document Date:	5/28/1996				Submitted By:	CANDACE GARCIA (REGULATOR)
Type:	RISK ASSESSMENT REPORT				Submitted:	
Title:	RISK BASED CORRECTIVE 5/15/1996 - 5/28/1996					
Title Link:	https://geotracker.waterboards.ca.gov/view_documents?global_id=T0608501345&document_id=5878239					
Document Type:	Site Documents				Size :	
Document Date:	1/9/1996				Submitted By:	MICHAEL SCHUSTER (REGULATOR)
Type:	OTHER WORKPLAN				Submitted:	
Title:	WORK PLAN 01/09/1996					
Title Link:	https://geotracker.waterboards.ca.gov/view_documents?global_id=T0608501345&document_id=5930018					
Document Type:	Site Documents				Size :	
Document Date:	12/7/1994				Submitted By:	CANDACE GARCIA (REGULATOR)
Type:	SOIL AND WATER INVESTIGATION REPORT				Submitted:	
Title:	GROUNDWATER ASSESSMENT REPORT 7/30/1992 - 12/7/1994					
Title Link:	https://geotracker.waterboards.ca.gov/view_documents?global_id=T0608501345&document_id=5878237					
Document Type:	Site Documents				Size :	
Document Date:	7/15/1994				Submitted By:	CANDACE GARCIA (REGULATOR)
Type:	CORRESPONDENCE				Submitted:	
Title:	CORRESPONDENCE FILE FROM LUSTOP 8/1/1988 - 7/15/1994					
Title Link:	https://geotracker.waterboards.ca.gov/view_documents?global_id=T0608501345&document_id=5878250					
Document Type:	Site Documents				Size :	
Document Date:	8/23/1991				Submitted By:	CANDACE GARCIA (REGULATOR)
Type:	PRELIMINARY SITE ASSESSMENT REPORT				Submitted:	
Title:	PRELIMINARY SITE ASSESSMENT REPORT					
Title Link:	https://geotracker.waterboards.ca.gov/view_documents?global_id=T0608501345&document_id=5878242					
Document Type:	Site Documents				Size :	
Document Date:	1/17/1991				Submitted By:	CANDACE GARCIA (REGULATOR)
Type:	OTHER REPORT / DOCUMENT				Submitted:	
Title:	MISCELLANEOUS SAMPLE RESULTS FROM LUSTOP 1/17/1991 - 1/17/1991					
Title Link:	https://geotracker.waterboards.ca.gov/view_documents?global_id=T0608501345&document_id=5878244					
Document Type:	Site Documents				Size :	
Document Date:	10/23/1990				Submitted By:	CANDACE GARCIA (REGULATOR)
Type:	OTHER REPORT / DOCUMENT				Submitted:	
Title:	INSPECTION REPORT					
Title Link:	https://geotracker.waterboards.ca.gov/view_documents?global_id=T0608501345&document_id=5878247					
Document Type:	Site Documents				Size :	
Document Date:	1/1/1973				Submitted By:	CANDACE GARCIA (REGULATOR)
Type:	OTHER REPORT / DOCUMENT				Submitted:	
Title:	MAPS METROSCAN FROM LUSTOP					
Title Link:	https://geotracker.waterboards.ca.gov/view_documents?global_id=T0608501345&document_id=5878246					

[55](#)

1 of 3

N

0.75 /
3,980.22

86.63 /
-4

CLEAN HARBORS SAN JOSE,
RAIL SPUR
660 LENFEST RD
SAN JOSE CA 95133

INSP
COMP ENF

EPA ID: CAL000191813 **County:** SANTA CLARA
Geotracker Address: 660 LENFEST RD **Geotracker Lat:** 37.364121
Geotracker City: SAN JOSE **Geotracker Long:** -121.869515
Report URL: https://www.envirostor.dtsc.ca.gov/public/eeerp_profile_report?global_id=3000705

Inspection Information

Inspection Type:	Financial Records Review - Standardized Permit
Violations:	No Violations
Inspection Date:	5/20/2009
Return to Compliance:	
Report Sent Date:	5/21/2009
Inspection Type:	Financial Records Review - Treatment, Storage and Disposal
Violations:	No Violations
Inspection Date:	8/13/2007
Return to Compliance:	
Report Sent Date:	8/15/2007
Inspection Type:	Compliance Evaluation Inspection - Standardized Permit
Violations:	Class 2, Minor
Inspection Date:	9/19/2011
Return to Compliance:	10/11/2011
Report Sent Date:	11/10/2011
Inspection Type:	Non-financial Record Review - Treatment, Storage and Disposal
Violations:	Class 1
Inspection Date:	4/27/2004
Return to Compliance:	5/19/2004
Report Sent Date:	1/3/2005
Inspection Type:	Compliance Evaluation Inspection - Treatment, Storage and Disposal
Violations:	No Violations
Inspection Date:	6/19/2007
Return to Compliance:	
Report Sent Date:	8/15/2007
Inspection Type:	Compliance Evaluation Inspection - Standardized Permit
Violations:	Class 2
Inspection Date:	4/27/2009
Return to Compliance:	11/6/2009
Report Sent Date:	8/4/2009
Inspection Type:	Financial Records Review - Standardized Permit
Violations:	No Violations
Inspection Date:	1/12/2012
Return to Compliance:	
Report Sent Date:	1/12/2012
Inspection Type:	Compliance Evaluation Inspection - Standardized Permit
Violations:	No Violations
Inspection Date:	5/5/2014
Return to Compliance:	
Report Sent Date:	6/19/2014
Inspection Type:	Compliance Evaluation Inspection - Treatment, Storage and Disposal
Violations:	No Violations
Inspection Date:	7/26/2006
Return to Compliance:	
Report Sent Date:	6/19/2007

Enforcement Information (ENVIROSTOR ICE Sites Data Download)

Enforcement Type:	Consent Order with Enforcement and Settlement - Federal CA/FO (385)
Enforcement Date:	1/3/2005

Permitting

Site Code:	22040, 520039	Assembly District:	25
-------------------	---------------	---------------------------	----

Map Key	Number of Records	Direction	Distance (mi/ft)	Elev/Diff (ft)	Site	DB
Program Type:	HAZARDOUS WASTE FACILITY				Senate District: 15	
Facility Type:	HIST PERMITTED				Census Tract: 6085503601	
Calenviro Screen Percentile Sc:	86-90%					
Site Facility Type:	CLOSED - PERMIT AUTHORITY: Standardized					
Facility History:						

Clean Harbors San Jose, LLC operates a rail spur transfer facility at 660 Lenfest Road in San Jose for bulk liquid which includes both hazardous wastes and hazardous substances. The type of hazardous wastes allowed at the facility is Oily Water, Lean Water, Fuels, Aqueous Solution and Recyclable Liquids.

DTSC issued a Standardized Hazardous Waste Facility Permit on October 26, 2007. The Permit became effective on November 27, 2007 and expires on November 26, 2017. The maximum hazardous waste transfer and storage capacity at the Lenfest Facility at any given time is 56,500 gallons.

The Lenfest Facility only accepts bulk liquid hazardous wastes originating from Clean Harbors San Jose, LLC, located at 1021 Berryessa Road, San Jose, California (Berryessa Facility). The Berryessa Facility has a Hazardous Waste Facility Permit for treatment and storage of hazardous waste and provides the staff, supervision and management for the Lenfest Facility. The Berryessa Facility also provides Lenfest Facility with registered hazardous waste transporters or licensed third party haulers to transport hazardous wastes in closed tanker trucks or vacuum trucks from the Berryessa Facility to the Lenfest Facility. Both the Berryessa Facility and Lenfest Facility are operated by Clean Harbors San Jose LLC, located at 1021 Berryessa Road, San Jose, California. The distance between the Berryessa Facility and the Lenfest Facility is approximately one mile.

The Lenfest Facility has one permitted Transfer and Storage Unit for transfer and storage of hazardous waste. There are four rail tank cars stationed at the rail spur at any given time. Each rail tank car has a rail track pan for collecting drips and possible spills. Two of the rail track pans connected by a collection header or drain pipe to an open sump. Transfer of hazardous waste from the tanker truck or vacuum truck parked on a concrete pad into the rail tank car is only allowed at rail tank cars that have rail track pans connected to the open sump. Transfer of hazardous waste from the tanker truck or vacuum truck is not allowed at the other two rail tank cars whose rail track pans are not connected to the open sump. Hazardous waste in each rail tank is stored at this facility up to ten days prior to shipment to various treatment, storage, recycling, or disposal facilities throughout the country.

DTSC Investigation Compliance Enforcement Sites

Envirostor ID:	3000705	Site Type:	INSPECTION
Status:	No Action	Latitude:	37.364121
FID Ice Sites Sp:	119	Longitude:	-121.869515
FID T1:	925		
Local Enviro Screen 3.0 Tract:	6085503601		
Local Env Screen 3.0 Pcttran:	86 - 90%		

Site Details from REST Service

Envirostor ID:	3000705	Latitude:	37.364121
Status:	No Action	Longitude:	-121.869515
Site Type:	INSPECTION		

Site Details (Download)

Envirostor ID:	3000705	Address:	660 LENFEST RD
Site Type:	INSPECTION	City:	SAN JOSE
Status:	No Action	Zip:	95133
County:	SANTA CLARA		
Project Name:	CLEAN HARBORS SAN JOSE, RAIL SPUR		

[55](#)

2 of 3

N

0.75 /
3,980.22

86.63 /
-4

CLEAN HARBORS SAN JOSE,
RAIL SPUR
660 LENFEST RD
SAN JOSE CA 951330000

ENVIROSTOR

Estor/EPA ID:	CAL000191813	Assembly District:	25
Site Code:	22040, 520039	Senate District:	15
Nat Priority List:		Permit Renewal Lead:	
APN:		Public Partici Spclst:	
Census Tract:	6085503601	Project Manager:	
Site Type:	CLOSED - PERMIT AUTHORITY: Standardized	County:	SANTA CLARA
Address Description:	660 LENFEST RD	Latitude:	37.364121
Office:		Longitude:	-121.869515
Special Program:		Acres:	
Funding:		Supervisor:	
Cleanup Status:			

Map Key	Number of Records	Direction	Distance (mi/ft)	Elev/Diff (ft)	Site	DB
----------------	--------------------------	------------------	-------------------------	-----------------------	-------------	-----------

Cleanup Oversight Agencies:
School District:
Past Use that Caused Contam:
Potential Media Affected:
Potential Contamin of Concern:

Site History:

Status: CLOSED
Program Type: HAZ WASTE - Standardized
CalEnviroScreen Score: 86-90%
Summary Link: https://www.envirostor.dtsc.ca.gov/public/profile_report?global_id=CAL000191813

Status: NO ACTION
Program Type: INSPECTION
CalEnviroScreen Score: 86-90%
Summary Link: https://www.envirostor.dtsc.ca.gov/public/profile_report?global_id=CAL000191813

Permit Units - Completed Activities

Date: 12/17/2007
Event Description: NEW OPERATING PERMIT - DRAFT CEQA
Unit: RAILSPUR
Doc Link:
Unit Link:

Date: 1/28/2005
Event Description: NEW OPERATING PERMIT - 1ST NOTICE OF DEFICIENCY ISSUED
Unit: RAILSPUR
Doc Link:
Unit Link:

Date: 1/28/2005
Event Description: NEW OPERATING PERMIT - 1ST NOTICE OF DEFICIENCY ISSUED
Unit: RAILSPUR
Doc Link: https://www.envirostor.dtsc.ca.gov/public/hwmp_final_documents?global_id=CAL000191813&link_key=1905&document_category=1ST+NOTICE+OF+DEFICIENCY+ISSUED&event_description=New+Operating+Permit+%2D+1ST+NOTICE+OF+DEFICIENCY+ISSUED+&mytype=pa
Unit Link:

Date: 11/18/2005
Event Description: NEW OPERATING PERMIT - PUBLIC COMMENT (END)
Unit: RAILSPUR
Doc Link:
Unit Link:

Date: 6/13/2007
Event Description: NEW OPERATING PERMIT - TECHNICAL COMPLETE LETTER
Unit: RAILSPUR
Doc Link: https://www.envirostor.dtsc.ca.gov/public/https://www.hwmpenvirostor.dtsc.ca.gov/public/site_documents/3918210685/Clean%20Harbors%20Lenfest%5FDTSC%20issued%20Technical%5FCompleteness%20LTR%5F6%2D13%2D2007%2Epdf
Unit Link:

Date: 10/7/2004
Event Description: NEW OPERATING PERMIT - APPLICATION PART B RECEIVED
Unit: RAILSPUR
Doc Link:
Unit Link:

Date: 9/13/2004
Event Description: NEW OPERATING PERMIT - APPLICATION PART B RECEIVED
Unit: RAILSPUR
Doc Link: https://www.envirostor.dtsc.ca.gov/public/hwmp_final_documents?global_id=CAL000191813&link_key=1905&document_category=INITIAL+PART+B+RECEIVED&event_description=New+Operating+Permit+%2D+APPLICATION+PART+B+RECEIVED+&mytype=pa
Unit Link:

<i>Map Key</i>	<i>Number of Records</i>	<i>Direction</i>	<i>Distance (mi/ft)</i>	<i>Elev/Diff (ft)</i>	<i>Site</i>	<i>DB</i>
Date:			6/12/2007			
Event Description:			NEW OPERATING PERMIT - FINAL PART A & PART B RECEIVED			
Unit:			RAILSPUR			
Doc Link:			https://www.envirostor.dtsc.ca.gov/public/https://www.hwmpenvirostor.dtsc.ca.gov/public/site_documents/1809208512/CH%5FSan%5FJose%5FRail%5FSpur%5FTechnical%5FCompleteness%2Epdf			
Unit Link:						
Date:			11/26/2017			
Event Description:			NEW OPERATING PERMIT - FINAL PERMIT (EXPIRES)			
Unit:			RAILSPUR			
Doc Link:						
Unit Link:						
Date:			6/13/2007			
Event Description:			NEW OPERATING PERMIT - PUBLIC COMMENT (BEGIN)			
Unit:			RAILSPUR			
Doc Link:			https://www.envirostor.dtsc.ca.gov/public/hwmp_final_documents?global_id=CAL000191813&link_key=1905&document_category=PUBLIC+COMMENT&event_description=New+Operat+Permit+%2D+PUBLIC+COMMENT+%28BEGIN%29&mytype=pa			
Unit Link:						
Date:			10/4/2005			
Event Description:			NEW OPERATING PERMIT - PUBLIC COMMENT (BEGIN)			
Unit:			RAILSPUR			
Doc Link:			https://www.envirostor.dtsc.ca.gov/public/https://www.hwmpenvirostor.dtsc.ca.gov/public/site_documents/7285520255/Public%20Notice%2010%2D4%2D05%2Epdf			
Unit Link:						
Date:			7/28/2007			
Event Description:			NEW OPERATING PERMIT - PUBLIC COMMENT (END)			
Unit:			RAILSPUR			
Doc Link:						
Unit Link:						
Date:			6/13/2007			
Event Description:			NEW OPERATING PERMIT - DRAFT PERMIT			
Unit:			RAILSPUR			
Doc Link:			https://www.envirostor.dtsc.ca.gov/public/https://www.hwmpenvirostor.dtsc.ca.gov/public/site_documents/8521756827/CleanHarbors%5FSJ%5Fdpermit%5Fvised%2Epdf			
Unit Link:						
Date:			10/26/2007			
Event Description:			NEW OPERATING PERMIT - FINAL PERMIT			
Unit:			RAILSPUR			
Doc Link:			https://www.envirostor.dtsc.ca.gov/public/hwmp_final_documents?global_id=CAL000191813&link_key=1905&document_category=FINAL+PERMIT&event_description=New+Operati+Permit+%2D+FINAL+PERMIT+%&mytype=pa			
Unit Link:						
Date:			10/30/2005			
Event Description:			NEW OPERATING PERMIT - FINAL PART A & PART B RECEIVED			
Unit:			RAILSPUR			
Doc Link:						
Unit Link:						
Date:			12/14/2007			
Event Description:			NEW OPERATING PERMIT - CEQA DETERMINATION			
Unit:			RAILSPUR			
Doc Link:			https://www.envirostor.dtsc.ca.gov/public/https://www.hwmpenvirostor.dtsc.ca.gov/public/site_documents/1027943253/CEQA%2DFiling%20of%20Notice%20of%20Notice%20of%20Determination%20to%20OPR%5F12%2D14%2D2007%2Epdf			
Unit Link:						
Date:			10/4/2005			
Event Description:			NEW OPERATING PERMIT - DRAFT PERMIT			
Unit:			RAILSPUR			
Doc Link:						

Map Key	Number of Records	Direction	Distance (mi/ft)	Elev/Diff (ft)	Site	DB
---------	-------------------	-----------	------------------	----------------	------	----

Unit Link:

Date: 11/27/2007
Event Description: NEW OPERATING PERMIT - FINAL PERMIT (EFFECTIVE)
Unit: RAILSPUR
Doc Link:
Unit Link:

Units Undergoing Closure

Date: 7/24/2013
Event Description: CLOSURE FINAL - ISSUE CLOSURE VERIFICATION
Unit: RAILSPUR
Doc Link: https://www.envirostor.dtsc.ca.gov/public/https://www.hwmpenvirostor.dtsc.ca.gov/public/site_documents/2300199210/Clean%20Harbors%20San%20Jose%20Rail%20Spur%20Closure%20Cert%2Epdf

Date: 10/20/2011
Event Description: CLOSURE FINAL - CLOSURE NOTICE RECEIVED
Unit: RAILSPUR
Doc Link: https://www.envirostor.dtsc.ca.gov/public/https://www.hwmpenvirostor.dtsc.ca.gov/public/site_documents/4598264396/Clean%20Harbors%20Lenfest%5FFacility%20Notification%5FFull%20Closure%5F10%2D20%2D2011%2Epdf

Date: 6/13/2007
Event Description: CLOSURE FINAL - CLOSURE PLAN APPROVED
Unit: RAILSPUR
Doc Link: https://www.envirostor.dtsc.ca.gov/public/hwmp_final_documents?global_id=CAL000191813&link_key=692&document_category=PLAN+APPROVED&event_description=Closure+Final+2D+CLOSURE+PLAN+APPROVED+&mytype=pa

Permit Maintenance - Completed Activities

Title: Clean Harbors Lenfest_Workplan_Soil Sampling_4-30-2008
Title Link:
Document Type: INVESTIGATION WORKPLAN
Date Completed: 5/24/2008

Title: Clean Harbors Lenfest_Workplan_Soil Sampling_3-25-2008
Title Link:
Document Type: INVESTIGATION WORKPLAN
Date Completed: 5/24/2008

55	3 of 3	N	0.75 / 3,980.22	86.63 / -4	CLEAN HARBORS SAN JOSE, RAIL SPUR 660 LENFEST RD SAN JOSE CA 951330000	HWP
--------------------	--------	---	-----------------	------------	--	-----

Estor/EPA ID: CAL000191813
Site Code: 22040, 520039
Nat Priority List:
Acres:
Special Program:
Funding:
Assembly District: 25
Senate District: 15
School District:

Permit Renewal Lead:
Project Manager:
Supervisor:
Public Partici Spclst:
Census Tract: 6085503601
County: SANTA CLARA
Latitude: 37.364121
Longitude: -121.869515

APN:
Cleanup Status:
Cleanup Oversight Agencies:
Site Type: CLOSED - PERMIT AUTHORITY: Standardized
Office:
Past Use that Caused Contam:
Potential Media Affected:

Envirostor ID: CAL000191813 **Program Type:** HAZ WASTE - Standardized

Map Key	Number of Records	Direction	Distance (mi/ft)	Elev/Diff (ft)	Site	DB
---------	-------------------	-----------	------------------	----------------	------	----

Status: CLOSED **CalEnviroScrnScore:** 86-90%
Summary Link: https://www.envirostor.dtsc.ca.gov/public/profile_report?global_id=CAL000191813

Permit Units - Completed Activities

Date: 10/26/2007
Event Description: NEW OPERATING PERMIT - FINAL PERMIT
Unit: RAILSPUR
Doc Link: https://www.envirostor.dtsc.ca.gov/public/hwmp_final_documents?global_id=CAL000191813&link_key=1905&document_category=FINAL+PERMIT&event_description=New+Operating+Permit+%2D+FINAL+PERMIT+&mytype=pa

Unit Link:

Date: 9/13/2004
Event Description: NEW OPERATING PERMIT - APPLICATION PART B RECEIVED
Unit: RAILSPUR
Doc Link: https://www.envirostor.dtsc.ca.gov/public/hwmp_final_documents?global_id=CAL000191813&link_key=1905&document_category=INITIAL+PART+B+RECEIVED&event_description=New+Operating+Permit+%2D+APPLICATION+PART+B+RECEIVED+&mytype=pa

Unit Link:

Date: 12/17/2007
Event Description: NEW OPERATING PERMIT - DRAFT CEQA
Unit: RAILSPUR
Doc Link:
Unit Link:

Date: 11/18/2005
Event Description: NEW OPERATING PERMIT - PUBLIC COMMENT (END)
Unit: RAILSPUR
Doc Link:
Unit Link:

Date: 10/7/2004
Event Description: NEW OPERATING PERMIT - APPLICATION PART B RECEIVED
Unit: RAILSPUR
Doc Link:
Unit Link:

Date: 11/27/2007
Event Description: NEW OPERATING PERMIT - FINAL PERMIT (EFFECTIVE)
Unit: RAILSPUR
Doc Link:
Unit Link:

Date: 1/28/2005
Event Description: NEW OPERATING PERMIT - 1ST NOTICE OF DEFICIENCY ISSUED
Unit: RAILSPUR
Doc Link:
Unit Link:

Date: 6/12/2007
Event Description: NEW OPERATING PERMIT - FINAL PART A & PART B RECEIVED
Unit: RAILSPUR
Doc Link: https://www.envirostor.dtsc.ca.gov/public/https://www.hwmpenvirostor.dtsc.ca.gov/public/site_documents/1809208512/CH%5FSan%5FJose%5FRail%5FSpur%5FTechnical%5FCompleteness%2Epdf
Unit Link:

Date: 12/14/2007
Event Description: NEW OPERATING PERMIT - CEQA DETERMINATION
Unit: RAILSPUR
Doc Link: https://www.envirostor.dtsc.ca.gov/public/https://www.hwmpenvirostor.dtsc.ca.gov/public/site_documents/1027943253/CEQA%2DFiling%20of%20Notice%20of%20Determination%20to%20OPR%5F12%2D14%2D2007%2Epdf
Unit Link:

Date: 6/13/2007

Map Key	Number of Records	Direction	Distance (mi/ft)	Elev/Diff (ft)	Site	DB
---------	-------------------	-----------	------------------	----------------	------	----

20Cert%2Epdf

Date: 6/13/2007
Event Description: CLOSURE FINAL - CLOSURE PLAN APPROVED
Unit: RAILSPUR
Doc Link: https://www.envirostor.dtsc.ca.gov/public/hwmp_final_documents?global_id=CAL000191813&link_key=692&document_category=PLAN+APPROVED&event_description=Closure+Final+%2D+CLOSURE+PLAN+APPROVED+&mytype=pa

Date: 10/20/2011
Event Description: CLOSURE FINAL - CLOSURE NOTICE RECEIVED
Unit: RAILSPUR
Doc Link: https://www.envirostor.dtsc.ca.gov/public/https://www.hwmpenvirostor.dtsc.ca.gov/public/site_documents/4598264396/Clean%20Harbors%20Lenfest%5FFacility%20Notification%5FFull%20Closure%5F10%2D20%2D2011%2Epdf

Permit Maintenance - Completed Activities

Title: Clean Harbors Lenfest_Workplan_Soil Sampling_3-25-2008
Title Link:
Document Type: INVESTIGATION WORKPLAN
Date Completed: 5/24/2008

Title: Clean Harbors Lenfest_Workplan_Soil Sampling_4-30-2008
Title Link:
Document Type: INVESTIGATION WORKPLAN
Date Completed: 5/24/2008

[56](#)

1 of 1

NNE

**0.79 /
4,169.77**

**89.82 /
-1**

**FORMER FRITO LAY FACILITY
650 NORTH KING ROAD
SAN JOSE CA 95133**

ENVIROSTOR

Estor/EPA ID:	60003118	Assembly District:	, 25
Site Code:	202367	Senate District:	, 15
Nat Priority List:	NO	Permit Renewal Lead:	
APN:	254-54-023, 254-55-013, 25454023, 25455013	Public Partici Spclst:	CRISS TRINIDAD
Census Tract:	6085503709	Project Manager:	JAYANTHA RANDENI
Site Type:	VOLUNTARY CLEANUP	County:	SANTA CLARA
Address Description:	650 NORTH KING ROAD	Latitude:	37.3639
Office:	CLEANUP BERKELEY	Longitude:	-121.86493
Special Program:	VOLUNTARY CLEANUP PROGRAM	Acres:	10.7 ACRES
Funding:	SITE PROPONENT	Supervisor:	JULIE PETTIJOHN
Cleanup Status:	ACTIVE AS OF 3/19/2021		
Cleanup Oversight Agencies:	DTSC - SITE CLEANUP PROGRAM - LEAD AGENCY		
School District:			
Past Use that Caused Contam:	AGRICULTURAL - ROW CROPS, MANUFACTURING - OTHER, RAILROAD RIGHT OF WAY		
Potential Media Affected:	SOIL, SOIL VAPOR		
Potential Contamin of Concern:			

ARSENIC TETRACHLOROETHYLENE (PCE) TRICHLOROETHYLENE (TCE)

Site History:

The Site consists of commercial/industrial property and former railroad and was used for agriculture from 1939-1961. Frito-Lay occupied the property and manufactured potato chips from 1964-1996. Various commercial and light industrial tenants have occupied the property from 1996 to present.

Status: ACTIVE
Program Type: VOLUNTARY CLEANUP
CalEnviroScreen Score: 66-70%
Summary Link: https://www.envirostor.dtsc.ca.gov/public/profile_report?global_id=60003118

Future Activities

Area Name:
Area Link:

Map Key	Number of Records	Direction	Distance (mi/ft)	Elev/Diff (ft)	Site	DB
Sub Area:						
Sub Area Link:						
Document Type:		Removal Action Workplan				
Due Date:		2022				
<u>Completed Activities</u>						
Title:						
Title Link:						
Area Name:		Site Assessment Reports				
Area Link:		https://www.envirostor.dtsc.ca.gov/public/final_documents2?global_id=60003118&doc_id=60496711				
Sub Area:						
Sub Area Link:						
Document Type:		Technical Report				
Date Completed:		3/30/2021				
Comments:						
The draft Phase I Environmental Site Assessment was completed without DTSC oversight.						
Title:						
Title Link:						
Area Name:		Community Profile				
Area Link:		https://www.envirostor.dtsc.ca.gov/public/final_documents2?global_id=60003118&doc_id=60496713				
Sub Area:						
Sub Area Link:						
Document Type:		Community Profile				
Date Completed:		11/5/2021				
Comments:						
Title:						
Title Link:						
Area Name:		Standard Voluntary Agreement				
Area Link:		https://www.envirostor.dtsc.ca.gov/public/final_documents2?global_id=60003118&enforcement_id=60496530				
Sub Area:						
Sub Area Link:						
Document Type:		Standard Voluntary Agreement				
Date Completed:		5/7/2021				
Comments:						
Standard Voluntary agreement fully executed.						
Title:						
Title Link:						
Area Name:		Request for Agency Oversight Application				
Area Link:		https://www.envirostor.dtsc.ca.gov/public/final_documents2?global_id=60003118&doc_id=60496528				
Sub Area:						
Sub Area Link:						
Document Type:		Application				
Date Completed:		3/1/2021				
Comments:						
DTSC received a Request for Agency Oversight Application.						
Title:						
Title Link:						
Area Name:		Phase 1 Environmental Site Assessment				
Area Link:		https://www.envirostor.dtsc.ca.gov/public/final_documents2?global_id=60003118&doc_id=60496709				
Sub Area:						
Sub Area Link:						
Document Type:		Other Report				
Date Completed:		3/30/2021				
Comments:						
The draft Phase I Environmental Site Assessment was completed without DTSC oversight.						
Title:						
Title Link:						
Area Name:		Preliminary Environmental Assessment Report				
Area Link:		https://www.envirostor.dtsc.ca.gov/public/final_documents2?global_id=60003118&doc_id=60496731				
Sub Area:						
Sub Area Link:						
Document Type:		Preliminary Endangerment Assessment Report				
Date Completed:		9/27/2021				
Comments:						
The Report presents the history of the Site, evaluates nature and extent of chemicals of concern (COCs), calculates the risks to current and future users and workers of the Site, evaluates the need for remedial actions necessary to reduce or eliminate potential risks to human health and/or the environment and outlines a remediation						

Map Key	Number of Records	Direction	Distance (mi/ft)	Elev/Diff (ft)	Site	DB
---------	-------------------	-----------	------------------	----------------	------	----

strategy to allow for Site industrial redevelopment. The Report recommends preparing a Removal Action Workplan to mitigate the potential risks from COCs in soil and soil vapor.

57	1 of 1	NNW	0.87 / 4,619.66	86.51 / -5	ADAPTIVE CIRCUITS, DIV OF VIKO TECH, INC. 1565-A MABURY ROAD SAN JOSE CA 95133	ENVIROSTOR
--------------------	--------	-----	--------------------	---------------	---	------------

Estor/EPA ID:	71002920	Assembly District:	25
Site Code:		Senate District:	10
Nat Priority List:	NO	Permit Renewal Lead:	
APN:	NONE SPECIFIED	Public Partici Spclst:	
Census Tract:	6085504319	Project Manager:	
Site Type:	TIERED PERMIT	County:	SANTA CLARA
Address Description:	1565-A MABURY ROAD	Latitude:	37.365606
Office:	CLEANUP BERKELEY	Longitude:	-121.872781
Special Program:		Acres:	1 ACRES
Funding:		Supervisor:	ROBERT SENG
Cleanup Status:	INACTIVE - NEEDS EVALUATION AS OF 1/27/2012		
Cleanup Oversight Agencies:	NONE SPECIFIED		
School District:			
Past Use that Caused Contam:	NONE SPECIFIED		
Potential Media Affected:	NONE SPECIFIED		
Potential Contamin of Concern:			

NONE SPECIFIED

Site History:

Status:	INACTIVE - NEEDS EVALUATION
Program Type:	TIERED PERMIT
CalEnviroScreen Score:	71-75%
Summary Link:	https://www.envirostor.dtsc.ca.gov/public/profile_report?global_id=71002920

Completed Activities

Title:	Phase I Environmental Assessment Checklist
Title Link:	https://www.envirostor.dtsc.ca.gov/public/final_documents2?global_id=71002920&doc_id=60303817
Area Name:	
Area Link:	
Sub Area:	
Sub Area Link:	
Document Type:	Phase 1
Date Completed:	6/6/2011
Comments:	Phase I checklist indicates no further action. This has not been verified by DTSC.

58	1 of 1	NW	0.89 / 4,690.99	83.46 / -8	QUEST DIAGNOSTICS 967 MABURY RD SAN JOSE CA 95133	ENVIROSTOR
--------------------	--------	----	--------------------	---------------	---	------------

Estor/EPA ID:	71003781	Assembly District:	25
Site Code:		Senate District:	10
Nat Priority List:	NO	Permit Renewal Lead:	
APN:	25439012	Public Partici Spclst:	
Census Tract:	6085504318	Project Manager:	
Site Type:	TIERED PERMIT	County:	SANTA CLARA
Address Description:	967 MABURY RD	Latitude:	37.3626027
Office:	CLEANUP BERKELEY	Longitude:	-121.8805336
Special Program:		Acres:	NONE SPECIFIED
Funding:		Supervisor:	
Cleanup Status:	INACTIVE - NEEDS EVALUATION AS OF		
Cleanup Oversight Agencies:	NONE SPECIFIED		
School District:			
Past Use that Caused Contam:	NONE SPECIFIED		
Potential Media Affected:	NONE SPECIFIED		

Map Key	Number of Records	Direction	Distance (mi/ft)	Elev/Diff (ft)	Site	DB
---------	-------------------	-----------	------------------	----------------	------	----

Potential Contamin of Concern:

NONE SPECIFIED

Site History:

Site History: New notifier on September 13, 2004

Status: INACTIVE - NEEDS EVALUATION
Program Type: TIERED PERMIT
CalEnviroScreen Score: 86-90%
Summary Link: https://www.envirostor.dtsc.ca.gov/public/profile_report?global_id=71003781

Completed Activities

Title: Tiered Permit Phase I Assessment Checklist
Title Link: https://www.envirostor.dtsc.ca.gov/public/final_documents2?global_id=71003781&enforcement_id=60383302
Area Name:
Area Link:
Sub Area:
Sub Area Link:
Document Type: Phase 1 Non-Submittal
Date Completed: 2/8/2005
Comments: Document was completed by Site and submitted to DTSC

Title: Tiered Permit Notification Letter
Title Link: https://www.envirostor.dtsc.ca.gov/public/final_documents2?global_id=71003781&enforcement_id=60383303
Area Name:
Area Link:
Sub Area:
Sub Area Link:
Document Type: Correspondence
Date Completed: 8/24/2004
Comments: Letter was completed and sent on August 24, 2004.

59	1 of 1	N	0.91 / 4,805.18	91.82 / 1	SAN JOSE TRANSIT VILLAGE NORTHEAST CORNER OF NORTH KING ROAD AND DOBBIN DRIVE SAN JOSE CA 95133	ENVIROSTOR
--------------------	--------	---	--------------------	--------------	--	------------

Estor/EPA ID: 60000785
Site Code: 201771
Nat Priority List: NO
APN: 254-04-076, 254-04-087, 254-04-088, 254-04-098
Census Tract: 6085503709
Site Type: VOLUNTARY CLEANUP
Address Description: NORTHEAST CORNER OF NORTH KING ROAD AND DOBBIN DRIVE
Office: CLEANUP BERKELEY
Special Program: VOLUNTARY CLEANUP PROGRAM
Funding: SITE PROPONENT
Cleanup Status: CERTIFIED AS OF 4/5/2011
Cleanup Oversight Agencies: DTSC - SITE CLEANUP PROGRAM - LEAD AGENCY
School District:
Past Use that Caused Contam: MANUFACTURING - ELECTRONIC, METAL PLATING - OTHER, RAILROAD RIGHT OF WAY, VEHICLE MAINTENANCE, WAREHOUSING
Potential Media Affected: SOIL, SOIL VAPOR
Potential Contamin of Concern:

METALS PETROLEUM TRICHLOROETHYLENE (TCE)

Site History:

The 9.48 acre property encompasses three sites which are located at 686 North King Road, 670 North King Road, and one abandoned railroad parcel in San Jose. The Site is controlled by San Jose Transit Village Partners, LLC. Reports, containing the results of environmental media sampling conducted at the Site, indicate that the soil and groundwater beneath the Site may be contaminated with potentially hazardous substances, including petroleum

Map Key	Number of Records	Direction	Distance (mi/ft)	Elev/Diff (ft)	Site	DB
----------------	--------------------------	------------------	-------------------------	-----------------------	-------------	-----------

products, arsenic, and other metals. The Site is improved with several building and associated paving and minimal landscaping. One of the parcels is a former rail spur alignment. The areas surrounding the Site are generally residential and light-industrial. The Site properties were first developed between the 1960s and 1970s with the current structures, prior to which the land was either vacant or under agricultural use. Current and historical Site activities have included warehousing, manufacturing and assembly, automotive repair related operations, and other light industrial activities. Known hazardous material and petroleum products at the sites have included plating chemicals and petroleum fuels and oils.

Status: CERTIFIED
Program Type: VOLUNTARY CLEANUP
CalEnviroScreen Score: 66-70%
Summary Link: https://www.envirostor.dtsc.ca.gov/public/profile_report?global_id=60000785

Completed Activities

Title: San Jose Transit Village, Additional Soil and Groundwater Investigation Report, 670 N. King Road
Title Link: https://www.envirostor.dtsc.ca.gov/public/final_documents2?global_id=60000785&doc_id=6019802
Area Name:
Area Link:
Sub Area:
Sub Area Link:
Document Type: Supplemental Site Investigation Report
Date Completed: 2/28/2007
Comments:

Title: Voluntary Cleanup Agreement
Title Link: https://www.envirostor.dtsc.ca.gov/public/final_documents2?global_id=60000785&enforcement_id=6011888
Area Name:
Area Link:
Sub Area:
Sub Area Link:
Document Type: Standard Voluntary Agreement
Date Completed: 5/13/2008
Comments: Voluntary Cleanup Agreement signed

Title: Work Notice
Title Link: https://www.envirostor.dtsc.ca.gov/public/final_documents2?global_id=60000785&doc_id=6020608
Area Name:
Area Link:
Sub Area:
Sub Area Link:
Document Type: Work Notice
Date Completed: 11/16/2010
Comments: Final Work Notice for the field activities was approved and sent out on November 3, 2010. The fieldwork activities will begin in mid November 2010.

Title: Annual Oversight Cost Estimate
Title Link: https://www.envirostor.dtsc.ca.gov/public/final_documents2?global_id=60000785&enforcement_id=60257329
Area Name:
Area Link:
Sub Area:
Sub Area Link:
Document Type: Annual Oversight Cost Estimate
Date Completed: 10/19/2010
Comments: The annual cost estimation letter was sent out on October 19, 2010 with a cost estimate of \$4,764 for oversight cost of fieldwork and removal action completion report.

Title: San Jose Transit Village, Phase I Environmental Site Assessment, 670 N. King Road
Title Link: https://www.envirostor.dtsc.ca.gov/public/final_documents2?global_id=60000785&doc_id=6019800
Area Name:
Area Link:
Sub Area:
Sub Area Link:
Document Type: Phase 1
Date Completed: 12/15/2005
Comments:

Title: San Jose Transit Village, Phase II Subsurface Investigation Report, 670 North King Road
Title Link: https://www.envirostor.dtsc.ca.gov/public/final_documents2?global_id=60000785&doc_id=6019801

<i>Map Key</i>	<i>Number of Records</i>	<i>Direction</i>	<i>Distance (mi/ft)</i>	<i>Elev/Diff (ft)</i>	<i>Site</i>	<i>DB</i>
Area Name:						
Area Link:						
Sub Area:						
Sub Area Link:						
Document Type:					Site Characterization Report	
Date Completed:					4/5/2006	
Comments:						
Title:					Certification	
Title Link:					https://www.envirostor.dtsc.ca.gov/public/final_documents2?global_id=60000785&enforcement_id=6012810	
Area Name:						
Area Link:						
Sub Area:						
Sub Area Link:						
Document Type:					Certification	
Date Completed:					4/5/2011	
Comments:					The certification of the San Jose Transit Village, railroad parcel site that all remedial activities were performed in accordance with the approved Remedial Action Workplan. The arsenic contaminated soil was excavated and disposed of at permitted offsite landfill. The site was cleanup to unrestricted land use.	
Title:					Removal Action Completion Report	
Title Link:					https://www.envirostor.dtsc.ca.gov/public/final_documents2?global_id=60000785&doc_id=6020609	
Area Name:						
Area Link:						
Sub Area:						
Sub Area Link:						
Document Type:					Removal Action Completion Report	
Date Completed:					3/22/2011	
Comments:					The removal action completion report documented the soil excavation activities and confirmation sampling at the site. All confirmation samples were below the cleanup action levels for residential use.	
Title:					San Jose Transit Village, Phase I Environmental Site Assessment, 686 N. King Road	
Title Link:					https://www.envirostor.dtsc.ca.gov/public/final_documents2?global_id=60000785&doc_id=6019803	
Area Name:						
Area Link:						
Sub Area:						
Sub Area Link:						
Document Type:					Phase 1	
Date Completed:					9/28/2005	
Comments:						
Title:					San Jose Transit Village, Site Investigation Report, 686 N. King Road	
Title Link:					https://www.envirostor.dtsc.ca.gov/public/final_documents2?global_id=60000785&doc_id=6019805	
Area Name:						
Area Link:						
Sub Area:						
Sub Area Link:						
Document Type:					Site Characterization Report	
Date Completed:					11/23/2007	
Comments:						
Title:					RAW Public Comment Period	
Title Link:					https://www.envirostor.dtsc.ca.gov/public/final_documents2?global_id=60000785&doc_id=6023104	
Area Name:						
Area Link:						
Sub Area:						
Sub Area Link:						
Document Type:					Public Notice	
Date Completed:					5/29/2009	
Comments:						
Title:					San Jose Transit Village, Phase I Environmental Site Assessment, Railroad Parcel	
Title Link:					https://www.envirostor.dtsc.ca.gov/public/final_documents2?global_id=60000785&doc_id=6019806	
Area Name:						
Area Link:						
Sub Area:						
Sub Area Link:						
Document Type:					Phase 1	
Date Completed:					12/7/2005	

<i>Map Key</i>	<i>Number of Records</i>	<i>Direction</i>	<i>Distance (mi/ft)</i>	<i>Elev/Diff (ft)</i>	<i>Site</i>	<i>DB</i>
Comments:						
Title:					RAW Implementation/Excavation and Disposal	
Title Link:						
Area Name:						
Area Link:						
Sub Area:						
Sub Area Link:						
Document Type:			Fieldwork			
Date Completed:			12/5/2010			
Comments:					The field work for the implementation of the Removal Action Workplan to remove contaminated soil began on December 5, 2010 and will take about 1 week to complete.	
Title:					Removal Action Workplan	
Title Link:					https://www.envirostor.dtsc.ca.gov/public/final_documents2?global_id=60000785&doc_id=6019810	
Area Name:						
Area Link:						
Sub Area:						
Sub Area Link:						
Document Type:			Removal Action Workplan			
Date Completed:			6/19/2009			
Comments:					Final RAW approved for implemenatation that includes excavation and offsite disposal of approximately 140 cubic yards of arsenic contaminated soil.	
Title:					San Jose Transit Village, Additional Soil Investigation Report, Railroad Parcel	
Title Link:					https://www.envirostor.dtsc.ca.gov/public/final_documents2?global_id=60000785&doc_id=6019807	
Area Name:						
Area Link:						
Sub Area:						
Sub Area Link:						
Document Type:			Site Characterization Report			
Date Completed:			4/29/2007			
Comments:						
Title:					Community Profile	
Title Link:					https://www.envirostor.dtsc.ca.gov/public/final_documents2?global_id=60000785&doc_id=6019811	
Area Name:						
Area Link:						
Sub Area:						
Sub Area Link:						
Document Type:			Community Profile			
Date Completed:			3/31/2009			
Comments:					Community Profile signed and approved by DTSC.	
Title:					RAW Fact Sheet and Public Notice	
Title Link:					https://www.envirostor.dtsc.ca.gov/public/final_documents2?global_id=60000785&doc_id=6020594	
Area Name:						
Area Link:						
Sub Area:						
Sub Area Link:						
Document Type:			Fact Sheets			
Date Completed:			4/20/2009			
Comments:					Fact sheet finalized for announcing the Draft Removal Action Plan public comment period from April 29, 2009 to May 29, 2009.	
Title:					San Jose Transit Village, Phase II Subsurface Investigation Report, 686 North King Road	
Title Link:					https://www.envirostor.dtsc.ca.gov/public/final_documents2?global_id=60000785&doc_id=6019804	
Area Name:						
Area Link:						
Sub Area:						
Sub Area Link:						
Document Type:			Site Characterization Report			
Date Completed:			4/29/2007			
Comments:						
Title:					CEQA - Notice of Exemption	
Title Link:					https://www.envirostor.dtsc.ca.gov/public/final_documents2?global_id=60000785&enforcement_id=6012801	
Area Name:						
Area Link:						

Map Key	Number of Records	Direction	Distance (mi/ft)	Elev/Diff (ft)	Site	DB
---------	-------------------	-----------	------------------	----------------	------	----

Sub Area:

Sub Area Link:

Document Type: CEQA - Notice of Exemption

Date Completed: 6/9/2009

Comments: NOE finalized and will be filed with the Governor's Office of Planning and Research, State Clearinghouse.

[60](#)

1 of 1

N

0.96 /
5,087.27

90.50 /
-1

**CHERRY ACRES PARTNERSHIP
1671 MABURY
SAN JOSE CA 95133**

ENVIROSTOR

Estor/EPA ID:	43330031	Assembly District:	25
Site Code:	201588	Senate District:	10
Nat Priority List:	NO	Permit Renewal Lead:	
APN:	254-17-077, 254-17-098	Public Partici Spclst:	
Census Tract:	6085504319	Project Manager:	ALLAN FONE
Site Type:	VOLUNTARY CLEANUP	County:	SANTA CLARA
Address Description:	1671 MABURY	Latitude:	37.3671566265061
Office:	CLEANUP BERKELEY	Longitude:	-121.87045
Special Program:	VOLUNTARY CLEANUP PROGRAM	Acres:	3.98 ACRES
Funding:	SITE PROPONENT	Supervisor:	KAREN TOTH
Cleanup Status:	NO FURTHER ACTION AS OF 2/6/2006		
Cleanup Oversight Agencies:	DTSC - SITE CLEANUP PROGRAM - LEAD AGENCY		
School District:			
Past Use that Caused Contam:	AGRICULTURAL - ORCHARD, METAL PLATING - OTHER		
Potential Media Affected:	SOIL		
Potential Contamin of Concern:			

LEAD NICKEL ORGANIC LIQUIDS WITH METALS TPH-MOTOR OIL

Site History:

The Site contains a multi tenant single story building, divided into 7 separate tenant areas with each area having both office and warehouse space. There is an asphalt parking lot and landscaping surrounding the building. Prior to 1986 the area was occupied by orchards, farm land, vacant property, and industry. From approximately 1986 to 1998, spaces 1677 and 1679 were occupied by one company, Exion Technology Inc./Pico Media, Inc., performing manufacturing processes for the semiconductor industry. One aspect of their processing included nickel plating operations.

Status: NO FURTHER ACTION
Program Type: VOLUNTARY CLEANUP
CalEnviroScreen Score: 71-75%
Summary Link: https://www.envirostor.dtsc.ca.gov/public/profile_report?global_id=43330031

Completed Activities

Title: Voluntary Cleanup Agreement
Title Link: https://www.envirostor.dtsc.ca.gov/public/final_documents2?global_id=43330031&enforcement_id=5016675
Area Name:
Area Link:
Sub Area:
Sub Area Link:
Document Type: Standard Voluntary Agreement
Date Completed: 2/4/2005
Comments: Signed Voluntary Cleanup Agreement with Cherry Acres Partnership to conduct a Preliminary Endangerment Assessment on this former metal plating facility.

Title: Preliminary Endangerment Assessment Report
Title Link: https://www.envirostor.dtsc.ca.gov/public/final_documents2?global_id=43330031&doc_id=5016676
Area Name:
Area Link:
Sub Area:
Sub Area Link:
Document Type: Preliminary Endangerment Assessment Report
Date Completed: 1/13/2006
Comments: Two conditions with the approval, resample groundwater field filtered at GW-1 for metals and removal of the oil and grease contaminated soil with confirmation samples.

Title: VCA Complete
Title Link: https://www.envirostor.dtsc.ca.gov/public/final_documents2?global_id=43330031&enforcement_id=6010001

Map Key	Number of Records	Direction	Distance (mi/ft)	Elev/Diff (ft)	Site	DB
---------	-------------------	-----------	------------------	----------------	------	----

Area Name:
Area Link:
Sub Area:
Sub Area Link:
Document Type: *Voluntary Cleanup Agreement Completion
Date Completed: 2/6/2006
Comments:

Title: Soil Excavation and Grab Groundwater Sampling Report
Title Link: https://www.envirostor.dtsc.ca.gov/public/final_documents2?global_id=43330031&doc_id=6010340
Area Name:
Area Link:
Sub Area:
Sub Area Link:
Document Type: Removal Action Completion Report
Date Completed: 2/6/2006
Comments: No further Action is necessary with respect to investigation and remediation of hazardous substances at the property. All contaminated soils above residential levels have been removed.

61	1 of 2	E	0.96 / 5,089.19	100.96 / 10	SAN ANTONIO ELEMENTARY SCHOOL 1855 EAST SAN ANTONIO STREET SAN JOSE CA 95116	SCH
--------------------	--------	---	--------------------	----------------	--	-----

Estor/EPA ID:	43820003	Permit Renewal Lead:	
Site Code:	204031, 204034	Project Manager:	
Nat Priority List:	NO	Supervisor:	MARK MALINOWSKI
Acres:	8.3 ACRES	Public Partici Spclst:	
Special Program:		Census Tract:	6085503710
Funding:	SCHOOL DISTRICT	County:	SANTA CLARA
Assembly District:	27	Latitude:	37.3508947
Senate District:	15	Longitude:	-121.8517992
School District:	ALUM ROCK UNION ELEMENTARY SCHOOL DISTRICT		
APN:	NONE SPECIFIED		
Cleanup Status:	NO FURTHER ACTION AS OF 11/1/2005		
Cleanup Oversight Agencies:	DTSC - SITE CLEANUP PROGRAM - LEAD AGENCY		
Site Type:	SCHOOL		
Office:	NORTHERN CALIFORNIA SCHOOLS & SANTA SUSANA		
Past Use that Caused Contam:	AGRICULTURAL - ORCHARD		
Potential Media Affected:	SOIL		
Potential Contamin of Concern:			

ARSENIC

SITE HISTORY:

The site is being redeveloped, tearing down old school buildings and rebuilding. Prior to school construction in the 1960s. The site was utilized as residential property. As of 2003 district does not plan to reconstruct the school and same buildings will remain.

Status:	NO FURTHER ACTION
Program Type:	SCHOOL INVESTIGATION
CalEnviroScreen Score:	71-75%
Summary Link:	https://www.envirostor.dtsc.ca.gov/public/profile_report?global_id=43820003

Completed Activities

Title: * Workplan
Title Link:
Area Name:
Area Link:
Sub Area:
Sub Area Link:
Document Type: * Workplan
Date Completed: 8/11/2000
Comments: Approved PEA WP

Map Key	Number of Records	Direction	Distance (mi/ft)	Elev/Diff (ft)	Site	DB
Title:					* Site Visit - Site Inspections/visit	
Title Link:						
Area Name:						
Area Link:						
Sub Area:						
Sub Area Link:						
Document Type:					Site Inspections/Visit (Non LUR)	
Date Completed:					5/6/2000	
Comments:						
Title:					Phase 1	
Title Link:						
Area Name:						
Area Link:						
Sub Area:						
Sub Area Link:						
Document Type:					Phase 1	
Date Completed:					5/10/2000	
Comments:						
Title:					* Site Visit - Site Inspections/visit	
Title Link:						
Area Name:						
Area Link:						
Sub Area:						
Sub Area Link:						
Document Type:					Site Inspections/Visit (Non LUR)	
Date Completed:					6/27/2000	
Comments:						
Title:					Environmental Oversight Agreement	
Title Link:					https://www.envirostor.dtsc.ca.gov/public/final_documents2?global_id=43820003&enforcement_id=6006311	
Area Name:						
Area Link:						
Sub Area:						
Sub Area Link:						
Document Type:					Environmental Oversight Agreement	
Date Completed:					6/15/2000	
Comments:						
Title:					Additional Arsenic Sampling Results (SSI), Smith Emery Company	
Title Link:						
Area Name:						
Area Link:						
Sub Area:						
Sub Area Link:						
Document Type:					Supplemental Site Investigation Report	
Date Completed:					11/2/2005	
Comments:					Based on data, arsenic within background range.	
Title:					Supplemental Site Investigation for Arsenic	
Title Link:						
Area Name:						
Area Link:						
Sub Area:						
Sub Area Link:						
Document Type:					Supplemental Site Investigation Workplan	
Date Completed:					11/1/2004	
Comments:					SSI WP informally approved for implementation.	
Title:					Preliminary Endangerment Assessment Report	
Title Link:					https://www.envirostor.dtsc.ca.gov/public/final_documents2?global_id=43820003&doc_id=6006315	
Area Name:						
Area Link:						
Sub Area:						
Sub Area Link:						
Document Type:					Preliminary Endangerment Assessment Report	
Date Completed:					4/16/2001	

Map Key	Number of Records	Direction	Distance (mi/ft)	Elev/Diff (ft)	Site	DB
---------	-------------------	-----------	------------------	----------------	------	----

Comments:

61	2 of 2	E	0.96 / 5,089.19	100.96 / 10	SAN ANTONIO ELEMENTARY SCHOOL 1855 EAST SAN ANTONIO STREET SAN JOSE CA 95116	ENVIROSTOR
--------------------	--------	---	--------------------	----------------	--	------------

Estor/EPA ID:	43820003	Assembly District:	27
Site Code:	204031, 204034	Senate District:	15
Nat Priority List:	NO	Permit Renewal Lead:	
APN:	NONE SPECIFIED	Public Partici Spclst:	
Census Tract:	6085503710	Project Manager:	
Site Type:	SCHOOL	County:	SANTA CLARA
Address Description:	1855 EAST SAN ANTONIO STREET	Latitude:	37.3508947
Office:	NORTHERN CALIFORNIA SCHOOLS & SANTA SUSANA	Longitude:	-121.8517992
Special Program:		Acres:	8.3 ACRES
Funding:	SCHOOL DISTRICT	Supervisor:	MARK MALINOWSKI
Cleanup Status:	NO FURTHER ACTION AS OF 11/1/2005		
Cleanup Oversight Agencies:	DTSC - SITE CLEANUP PROGRAM - LEAD AGENCY		
School District:	ALUM ROCK UNION ELEMENTARY SCHOOL DISTRICT		
Past Use that Caused Contam:	AGRICULTURAL - ORCHARD		
Potential Media Affected:	SOIL		
Potential Contamin of Concern:			

ARSENIC

Site History:

The site is being redeveloped, tearing down old school buildings and rebuilding. Prior to school construction in the 1960s. The site was utilized as residential property. As of 2003 district does not plan to reconstruct the school and same buildings will remain.

Status:	NO FURTHER ACTION
Program Type:	SCHOOL INVESTIGATION
CalEnviroScreen Score:	71-75%
Summary Link:	https://www.envirostor.dtsc.ca.gov/public/profile_report?global_id=43820003

Completed Activities

Title:	Additional Arsenic Sampling Results (SSI), Smith Emery Company
Title Link:	
Area Name:	
Area Link:	
Sub Area:	
Sub Area Link:	
Document Type:	Supplemental Site Investigation Report
Date Completed:	11/2/2005
Comments:	Based on data, arsenic within background range.

Title:	Environmental Oversight Agreement
Title Link:	https://www.envirostor.dtsc.ca.gov/public/final_documents2?global_id=43820003&enforcement_id=6006311
Area Name:	
Area Link:	
Sub Area:	
Sub Area Link:	
Document Type:	Environmental Oversight Agreement
Date Completed:	6/15/2000
Comments:	

Title:	Supplemental Site Investigation for Arsenic
Title Link:	
Area Name:	
Area Link:	
Sub Area:	
Sub Area Link:	

Map Key	Number of Records	Direction	Distance (mi/ft)	Elev/Diff (ft)	Site	DB
Document Type:		Supplemental Site Investigation Workplan				
Date Completed:		11/1/2004				
Comments:		SSI WP informally approved for implementation.				
Title:		* Site Visit - Site Inspections/visit				
Title Link:						
Area Name:						
Area Link:						
Sub Area:						
Sub Area Link:						
Document Type:		Site Inspections/Visit (Non LUR)				
Date Completed:		5/6/2000				
Comments:						
Title:		Preliminary Endangerment Assessment Report				
Title Link:		https://www.envirostor.dtsc.ca.gov/public/final_documents2?global_id=43820003&doc_id=6006315				
Area Name:						
Area Link:						
Sub Area:						
Sub Area Link:						
Document Type:		Preliminary Endangerment Assessment Report				
Date Completed:		4/16/2001				
Comments:						
Title:		* Site Visit - Site Inspections/visit				
Title Link:						
Area Name:						
Area Link:						
Sub Area:						
Sub Area Link:						
Document Type:		Site Inspections/Visit (Non LUR)				
Date Completed:		6/27/2000				
Comments:						
Title:		Phase 1				
Title Link:						
Area Name:						
Area Link:						
Sub Area:						
Sub Area Link:						
Document Type:		Phase 1				
Date Completed:		5/10/2000				
Comments:						
Title:		* Workplan				
Title Link:						
Area Name:						
Area Link:						
Sub Area:						
Sub Area Link:						
Document Type:		* Workplan				
Date Completed:		8/11/2000				
Comments:		Approved PEA WP				

[62](#)

1 of 1

NW

0.99 /
5,230.33

83.44 /
-8

ELCON, INC.
1009 TIMOTHY DRIVE
SAN JOSE CA 95133

ENVIROSTOR

Estor/EPA ID: 71002817
Site Code: 520096
Nat Priority List: NO
APN: 25413117
Census Tract: 6085504318
Site Type: TIERED PERMIT
Address Description: 1009 TIMOTHY DRIVE
Office: CLEANUP BERKELEY
Special Program:
Funding:

Assembly District: 25
Senate District: 10
Permit Renewal Lead:
Public Partici Spclst:
Project Manager: CLAUDE JEMISON
County: SANTA CLARA
Latitude: 37.364752
Longitude: -121.880685
Acres: 0.5 ACRES
Supervisor: CHERYL PROWELL

Map Key	Number of Records	Direction	Distance (mi/ft)	Elev/Diff (ft)	Site	DB
----------------	--------------------------	------------------	-------------------------	-----------------------	-------------	-----------

Cleanup Status: CERTIFIED O&M - LAND USE RESTRICTIONS ONLY AS OF 5/20/2016
Cleanup Oversight Agencies: DTSC - SITE CLEANUP PROGRAM - LEAD AGENCY
School District:
Past Use that Caused Contam: METAL PLATING - OTHER
Potential Media Affected: OTHER GROUNDWATER AFFECTED (USES OTHER THAN DRINKING WATER), SOIL
Potential Contamin of Concern:

BENZO[A]PYRENE METALS TRICHLOROETHYLENE (TCE)

Site History:

Site History: The facility is located at 1009 Timothy Drive, in the City of San Jose, Santa Clara County. Surrounding properties consist of commercial and industrial developments. Prime Plating is comprised of a single building structure of approximately 33,000 square feet. The building is further subdivided into different rooms for different operations. The entire property is 90,000 square feet. The facility has been operating in its current location for the past 38 years, prior to that the land was undeveloped. The Facility contact person is Mr. Edward Pease, the Chemical Engineer who has been with the Facility for the past 6 years. The President of the facility is Mr. Barraco. The operations at the Facility include metal plating and finishing, metal forming, precision machining, photochemical machining, metal etching, metal to ceramic brazing, lamination and assembly, sintering and heat treatment. Elcon specialized in base materials such as nickel, gold, kovar, molybdenum, tungsten, silver, stainless steel, beryllium copper, tungsten copper, copper, and brass. Metal etching and plating tend to be on a small scale for biomedical, aerospace and electronic processes.

Status: CERTIFIED O&M - LAND USE RESTRICTIONS ONLY - LAND USE RESTRICTIONS
Program Type: TIERED PERMIT
CalEnviroScreen Score: 86-90%
Summary Link: https://www.envirostor.dtsc.ca.gov/public/profile_report?global_id=71002817

Land Use Restrictions

Site Management Requirements: DAY CARE CENTER PROHIBITED
 HOSPITAL USE PROHIBITED
 LAND USE COVENANT
 NO EXCAVATION OR ACTIVITIES WHICH DISTURB THE SOIL BELOW A SPECIFIED DEPTH (SEE COVENANT FOR DEPTH) WITHOUT AGENCY REVIEW AND APPROVAL OF A SOIL MANAGEMENT PLAN
 NO GROUNDWATER EXTRACTION AT ANY DEPTH WITHOUT APPROVAL
 NO OIL OR GAS EXTRACTION AT ANY DEPTH
 NOTIFY AFTER CHANGE OF PROPERTY OWNER
 RESIDENCE USE PROHIBITED
Title: Land Use Covenant
Title Link: https://www.envirostor.dtsc.ca.gov/public/deliverable_documents/6947499155/Elcon%20LUC%20Recorded%20Epdf
Date Recorded: 5/6/2016

Currently Scheduled Activities

Area Name:
Area Link:
Sub Area:
Sub Area Link:
Document Type: Certification
Due Date: 10/25/2021
Revised Date:

Completed Activities

Title: Land Use Restriction Monitoring Report
Title Link: https://www.envirostor.dtsc.ca.gov/public/final_documents2?global_id=71002817&doc_id=60413603
Area Name:
Area Link:
Sub Area:
Sub Area Link:
Document Type: Land Use Restriction Monitoring Report
Date Completed: 2/22/2019
Comments:

Title: Phase II Report
Title Link: https://www.envirostor.dtsc.ca.gov/public/final_documents2?global_id=71002817&doc_id=60364846

Map Key	Number of Records	Direction	Distance (mi/ft)	Elev/Diff (ft)	Site	DB
Area Name: Area Link: Sub Area: Sub Area Link: Document Type: Date Completed: Comments:					Technical Report 2/28/2014 Phase II was completed by consultant and submitted to DTSC.	
Title: Title Link: Area Name: Area Link: Sub Area: Sub Area Link: Document Type: Date Completed: Comments:					Supplemental Site Investigation Workplan https://www.envirostor.dtsc.ca.gov/public/final_documents2?global_id=71002817&doc_id=60364888 Supplemental Site Investigation Workplan 9/25/2014 The Supplemental Site Investigation Work Plan outlines additional installation of monitoring wells and soil, soil gas, and groundwater sampling to supplement the data obtained during the Limited Phase II Environmental Site Assessment performed in December 2013.	
Title: Title Link: Area Name: Area Link: Sub Area: Sub Area Link: Document Type: Date Completed: Comments:					Annual Oversight Cost Estimate https://www.envirostor.dtsc.ca.gov/public/final_documents2?global_id=71002817&enforcement_id=60469528 Annual Oversight Cost Estimate 10/9/2020 Emailed 10/9/2020. Hard copy to be mailed next week. EC	
Title: Title Link: Area Name: Area Link: Sub Area: Sub Area Link: Document Type: Date Completed: Comments:					Phase I Inspection Completed Phase 1 3/7/2007	
Title: Title Link: Area Name: Area Link: Sub Area: Sub Area Link: Document Type: Date Completed: Comments:					Inspection - Other * Other 3/7/2007 Inspection report sent on 3/7/2007	
Title: Title Link: Area Name: Area Link: Sub Area: Sub Area Link: Document Type: Date Completed: Comments:					Phase I https://www.envirostor.dtsc.ca.gov/public/final_documents2?global_id=71002817&doc_id=60364853 Technical Report 2/18/2014 Phase I was completed by consultant and submitted to DTSC	
Title: Title Link: Area Name: Area Link: Sub Area: Sub Area Link: Document Type: Date Completed: Comments:					Annual Oversight Cost Estimate Letter https://www.envirostor.dtsc.ca.gov/public/final_documents2?global_id=71002817&enforcement_id=60507560 Annual Oversight Cost Estimate 10/20/2021 Project manager sent approval letter to staff for mailing.	

<i>Map Key</i>	<i>Number of Records</i>	<i>Direction</i>	<i>Distance (mi/ft)</i>	<i>Elev/Diff (ft)</i>	<i>Site</i>	<i>DB</i>
Title:					Conveyance of Property Notification	
Title Link:					https://www.envirostor.dtsc.ca.gov/public/final_documents2?global_id=71002817&enforcement_id=60423787	
Area Name:						
Area Link:						
Sub Area:						
Sub Area Link:						
Document Type:					Correspondence	
Date Completed:					12/27/2016	
Comments:					Letter to DTSC providing notification of change in ownership and purchase of the Site by RE Diversified Holdings LLC.	
Title:					Facility Initiated Corrective Action	
Title Link:					https://www.envirostor.dtsc.ca.gov/public/final_documents2?global_id=71002817&enforcement_id=60360658	
Area Name:						
Area Link:						
Sub Area:						
Sub Area Link:						
Document Type:					Consent Order	
Date Completed:					7/3/2014	
Comments:					Signed FICA Agreement between DTSC and Elcon	
Title:					Land Use Covenant	
Title Link:					https://www.envirostor.dtsc.ca.gov/public/final_documents2?global_id=71002817&enforcement_id=60399561	
Area Name:						
Area Link:						
Sub Area:						
Sub Area Link:						
Document Type:					Land Use Restriction	
Date Completed:					5/6/2016	
Comments:					The Land Use Covenant was recorded with Santa Clara County on May 6, 2016 and restricts sensitive uses on the site and requires a Soil Management Plan approved by DTSC if the soil is disturbed.	
Title:					Land Use Restriction Monitoring Report	
Title Link:					https://www.envirostor.dtsc.ca.gov/public/final_documents2?global_id=71002817&doc_id=60413605	
Area Name:						
Area Link:						
Sub Area:						
Sub Area Link:						
Document Type:					Land Use Restriction Monitoring Report	
Date Completed:					8/20/2021	
Comments:						
Title:					Preliminary Endangerment Assessment	
Title Link:					https://www.envirostor.dtsc.ca.gov/public/final_documents2?global_id=71002817&doc_id=60364890	
Area Name:						
Area Link:						
Sub Area:						
Sub Area Link:						
Document Type:					Preliminary Endangerment Assessment Report	
Date Completed:					9/21/2015	
Comments:						
Title:					Acknowledgment of Termination and Satisfaction	
Title Link:					https://www.envirostor.dtsc.ca.gov/public/final_documents2?global_id=71002817&enforcement_id=60399562	
Area Name:						
Area Link:						
Sub Area:						
Sub Area Link:						
Document Type:					Acknowledgement of Satisfaction	
Date Completed:					5/20/2016	
Comments:					The Land Use Covenant recommended by the Final Preliminary Endangerment Assessment report, approved by DTSC on September 21, 2015, was executed and recorded with Santa Clara County. DTSC determined and conveyed in a May 13, 2016 letter to the property owner/proponent that no further action is necessary with respect to the investigation and remediation of hazardous substances or wastes at the Elcon Precision facility, with the exception of the compliance with the requirements and restrictions of the Land Use Covenant. An Acknowledgment of Termination and Satisfaction was fully-executed on May 20, 2016.	
Title:					Annual Oversight Cost Estimate	

Map Key	Number of Records	Direction	Distance (mi/ft)	Elev/Diff (ft)	Site	DB
Title Link:					https://www.envirostor.dtsc.ca.gov/public/final_documents2?global_id=71002817&enforcement_id=60454838	
Area Name:						
Area Link:						
Sub Area:						
Sub Area Link:						
Document Type:			Annual Oversight Cost Estimate			
Date Completed:			12/5/2018			
Comments:			DTSC oversight cost estimate for fiscal year 2018/2019 (July 1, 2018 - June 30, 2019).			
Title:					Facility-Initiated Consent Agreement Amendment	
Title Link:					https://www.envirostor.dtsc.ca.gov/public/final_documents2?global_id=71002817&enforcement_id=60399557	
Area Name:						
Area Link:						
Sub Area:						
Sub Area Link:						
Document Type:			Amendment - Order/Agreement			
Date Completed:			11/5/2015			
Comments:			The First Amendment to Agreement for Facility-Initiated Corrective Action adds a Land Use Covenant and associated public notice to the scope of work of the original agreement.			
Title:					Notification of Change in Site Ownership	
Title Link:					https://www.envirostor.dtsc.ca.gov/public/final_documents2?global_id=71002817&enforcement_id=60419568	
Area Name:						
Area Link:						
Sub Area:						
Sub Area Link:						
Document Type:			Correspondence			
Date Completed:			9/23/2016			
Comments:			Notification of change in Site ownership to Diversified Holdings LLC.			
Title:					Fieldwork	
Title Link:						
Area Name:						
Area Link:						
Sub Area:						
Sub Area Link:						
Document Type:			Fieldwork			
Date Completed:			1/15/2015			
Comments:			Field work outlined in the Supplemental Site Investigation Workplan approved by DTSC on September 25, 2014 was completed.			
Title:					Public Notice on Land Use Covenant	
Title Link:					https://www.envirostor.dtsc.ca.gov/public/final_documents2?global_id=71002817&doc_id=60399558	
Area Name:						
Area Link:						
Sub Area:						
Sub Area Link:						
Document Type:			Public Notice			
Date Completed:			12/18/2015			
Comments:			A public notice was published in the Milpitas Post on 12/18/2015 that announced DTSC's intent to enter into a Land Use Covenant with the Site owner based on the findings of the Preliminary Endangerment Assessment.			
Title:					Land Use Restriction Monitoring Report	
Title Link:					https://www.envirostor.dtsc.ca.gov/public/final_documents2?global_id=71002817&doc_id=60413601	
Area Name:						
Area Link:						
Sub Area:						
Sub Area Link:						
Document Type:			Land Use Restriction Monitoring Report			
Date Completed:			2/22/2017			
Comments:			As required by Section 4.5 of the Land Use Covenant, CB&I performed an annual site inspection on behalf of RE Diversified Holding LLC, the site owner, to verify compliance with the restrictions and requirements of the Land Use Covenant. CB&I concluded in the site inspection report that that no prohibited use of the site was observed and the site is in compliance with the Land Use Covenant.			
Title:					Land Use Restriction Monitoring Report	
Title Link:					https://www.envirostor.dtsc.ca.gov/public/final_documents2?global_id=71002817&doc_id=60413602	
Area Name:						
Area Link:						

Map Key	Number of Records	Direction	Distance (mi/ft)	Elev/Diff (ft)	Site	DB
----------------	--------------------------	------------------	-------------------------	-----------------------	-------------	-----------

Sub Area:
Sub Area Link:
Document Type: Land Use Restriction Monitoring Report
Date Completed: 3/12/2018
Comments:

Title: Request for Agency Oversight
Title Link: https://www.envirostor.dtsc.ca.gov/public/final_documents2?global_id=71002817&doc_id=60361228
Area Name:
Area Link:
Sub Area:
Sub Area Link:
Document Type: Application
Date Completed: 4/30/2014
Comments: A Request for Agency Oversight Application was submitted to DTSC by the site owner to oversee a Preliminary Endangerment Assessment.

Unplottable Summary

Total: 16 Unplottable sites

DB	Company Name/Site Name	Address	City	Zip	ERIS ID
C&D DEBRIS RECY	WASTE CONNECTIONS OF CALIFORNIA INC - SAN JOSE		CA		891197604
FINDS/FRS	SANTA CLARA COUNTY/EMERG RESPONSE ONLY	SANTA CLARA COUNTY <i>Registry ID: 110070430655</i>	-- CA	00000-0000	874885869
HAZNET	SANTA CLARA COUNTY STORM DAMAGE	SANTA CLARA COUNTY	SANTA CLARA CA	000000000	826301497
HAZNET	SANTA CLARA COUNTY/EMERG RESPONSE ONLY	SANTA CLARA COUNTY	-- CA	000000000	826983628
HAZNET	EQUILON ENTERPRISES	SANTA CLARA CO PIPELINES	SANTA CLARA CA	950500000	826484539
HAZNET	SANTA CLARA COUNTY EMERGENCY RESPONSE 2008 SUMMIT FIRE	SANTA CLARA COUNTY SUMMIT FIRE	SANTA CLARA CA	000000000	826490355
HAZNET	SANTA CLARA COUNTY/CLANDESTINE DRUG LABS	VARIOUS LOCATIONS WITHIN SANTA	SANTA CLARA CA	000000000	826680688
HIST MANIFEST		SANTA CLARA CO PIPELINES	SANTA CLARA CA	950500000	827536226
HIST MANIFEST		SANTA CLARA COUNTY	-- CA	0	827525400
RCRA NON GEN	SANTA CLARA COUNTY - 2020 CZU LIGHTNING COMPLEX FIRES	SANTA CLARA COUNTY <i>EPA Handler ID: CAS200908043</i>	SANTA CLARA CA	95051	885985739

RCRA NON GEN	SANTA CLARA COUNTY - 2020 SCU COMPLEX FIRE	SANTA CLARA COUNTY <i>EPA Handler ID: CAS201201043</i>	SAN JOSE CA	94088	890055549
SWAT	SAN JOSE CITY PARKS SERVICES-SINGLETON ROAD LANDFILL		CA		822570996
SWAT	SAN JOSE CITY-STORY ROAD LANDF		CA		822570579
SWAT	SAN JOSE CITY PARKS SERVICES-SINGLETON ROAD LANDFILL		CA		822569823
SWAT	SAN JOSE CITY PARKS SERVICES-S		CA		822570568
WASTE DISCHG	POST MILE R5.3 SOUTHBOUND SAFETY ROADSIDE REST AREA	U.S. HIGHWAY 101, R5.3 MILEPOST	SAN JOSE CA	93426	883959794

Unplottable Report

Site: WASTE CONNECTIONS OF CALIFORNIA INC - SAN JOSE
CA

C&D DEBRIS RECY

County: SANTA CLARA

Activity Type: CURBSIDE RECYCLING HAULER - RESIDENTIAL

Phone No:

Site: SANTA CLARA COUNTY/EMERG RESPONSE ONLY
SANTA CLARA COUNTY -- CA 00000-0000

FINDS/FRS

Registry ID: 110070430655

FIPS Code: 06085

HUC Code:

Site Type Name: STATIONARY

Location Description:

Supplemental Location:

Create Date: 31-DEC-18

Update Date:

Interest Types: OTHER HAZARDOUS WASTE ACTIVITIES, TRANSPORTER

SIC Codes:

SIC Code Descriptions:

NAICS Codes:

NAICS Code Descriptions:

Conveyor:

Federal Facility Code:

Federal Agency Name:

Tribal Land Code:

Tribal Land Name:

Congressional Dist No:

Census Block Code:

EPA Region Code: 09

County Name: SANTA CLARA

US/Mexico Border Ind:

Latitude:

Longitude:

Reference Point:

Coord Collection Method:

Accuracy Value:

Datum: NAD83

Source:

Facility Detail Rprt URL: https://ofmpub.epa.gov/frs_public2/fii_query_detail.disp_program_facility?p_registry_id=110070430655

Program Acronyms:

RCRAINFO:CAS111111043

Site: SANTA CLARA COUNTY STORM DAMAGE
SANTA CLARA COUNTY SANTA CLARA CA 000000000

HAZNET

SIC Code:

NAICS Code:

EPA ID: CAE011095043

Create Date: 2/17/1995

Fac Act Ind: No

Inact Date: 11/22/1999

County Code: 43

County Name: Santa Clara

Mail Name:

Mailing City: SACRAMENTO

Mailing State: CA

Mailing Zip: 958120806

Region Code: 2

Owner Name: DTSC/GISS

Owner Addr 1: 400 P ST, 4TH FLOOR

Owner Addr 2:

Owner City: SACRAMENTO

Owner State: CA

Mailing Addr 1: DTSC/GISS **Owner Zip:** 958120806
Mailing Addr 2: **Owner Phone:** 9163233254
Owner Fax:

Contact Information

-- --
Contact Name: DANA COLCLASURE/GISS
Street Address 1: INACT STATE OF EMERGENCY ENDED - CR
Street Address 2:
City: SACRAMENTO
State: CA
Zip: 958120806
Phone: 9163233254
-- --
-- --

Tanner Information

-- --
Generator EPA ID: CAE011095043
Generator County Code: 43
Generator County: Santa Clara
TSD EPA ID: CAD981382732
TSD County Code: 01
TSD County: Alameda
State Waste Code: 151
State Waste Code Desc.: Asbestos containing waste
Method Code: D80
Method Description: Disposal, landfill
Tons: 2.5284
Year: 1995
-- --

Generator EPA ID: CAE011095043
Generator County Code: 43
Generator County: Santa Clara
TSD EPA ID: CAL000027741
TSD County Code: 05
TSD County: Calaveras
State Waste Code: 151
State Waste Code Desc.: Asbestos containing waste
Method Code: D80
Method Description: Disposal, landfill
Tons: 4.6354
Year: 1995
-- --

Generator EPA ID: CAE011095043
Generator County Code: 43
Generator County: Santa Clara
TSD EPA ID: CAD982042475
TSD County Code: 48
TSD County: Solano
State Waste Code: 151
State Waste Code Desc.: Asbestos containing waste
Method Code: D80
Method Description: Disposal, landfill
Tons: 0.8428
Year: 1995
-- --

Site: SANTA CLARA COUNTY/EMERG RESPONSE ONLY
SANTA CLARA COUNTY -- CA 00000000

HAZNET

SIC Code: --
NAICS Code: --
EPA ID: CAS111111043 **Mailing City:** --
Create Date: **Mailing State:** 99
Fac Act Ind: **Mailing Zip:** 000000000
Inact Date: **Region Code:**
County Code: 43 **Owner Name:**
County Name: Santa Clara **Owner Addr 1:**
Mail Name: **Owner Addr 2:**
Mailing Addr 1: -- **Owner City:**
Owner State:
Owner Zip:

Mailing Addr 2:
Owner Fax:

Owner Phone:

--
Additional Contact Information
--

Contact Name: EMERGENCY RESPONSE
Phone: --
--

--
Tanner Information
--

Generator EPA ID: CAS111111043
Generator County Code: 43
Generator County: Santa Clara
TSD EPA ID: AZD980892

TSD County Code: ---
TSD County: ---
State Waste Code: ***
State Waste Code Desc.: Invalid waste code

Method Code: ---
Method Description: ---
Tons: 0.5838
Year: 2000
--

Generator EPA ID: CAS111111043
Generator County Code: 43
Generator County: Santa Clara
TSD EPA ID: NVT330010000
TSD County Code: 99

TSD County: Unknown
State Waste Code: 121
State Waste Code Desc.: Alkaline solution (pH >= 12.5) with metals
Method Code: H132

Method Description: LANDFILL OR SURFACE IMPOUNDMENT THAT WILL BE CLOSED AS LANDFILL(TO INCLUDE ON-SITE TREATMENT AND/OR STABILIZATION)
Tons: 0.06
Year: 2010
--

Generator EPA ID: CAS111111043
Generator County Code: 43
Generator County: Santa Clara
TSD EPA ID: CAD059494310
TSD County Code: 43

TSD County: Santa Clara
State Waste Code: 121
State Waste Code Desc.: Alkaline solution (pH >= 12.5) with metals
Method Code: H141

Method Description: STORAGE, BULKING, AND/OR TRANSFER OFF SITE--NO TREATMENT/RECOVERY (H010-H129) OR (H131-H135)
Tons: 0.005
Year: 2007
--

Generator EPA ID: CAS111111043
Generator County Code: 43
Generator County: Santa Clara
TSD EPA ID: CAD009452657
TSD County Code: 41

TSD County: San Mateo
State Waste Code: 121
State Waste Code Desc.: Alkaline solution (pH >= 12.5) with metals
Method Code: R01

Method Description: Recycler
Tons: 0.025
Year: 2001
--

Generator EPA ID: CAS111111043
Generator County Code: 43
Generator County: Santa Clara
TSD EPA ID: UTD981552177
TSD County Code: 99

TSD County: Unknown
State Waste Code: 121
State Waste Code Desc.: Alkaline solution (pH >= 12.5) with metals
Method Code: T03
Method Description: Treatment, incineration
Tons: 0.0025
Year: 1999
 --

Generator EPA ID: CAS111111043
Generator County Code: 43
Generator County: Santa Clara
TSD EPA ID: CAD059494310
TSD County Code: 43
TSD County: Santa Clara
State Waste Code: 122
State Waste Code Desc.: Alkaline solution without metals pH >= 12.5
Method Code: H141
Method Description: STORAGE, BULKING, AND/OR TRANSFER OFF SITE--NO TREATMENT/RECOVERY (H010-H129) OR (H131-H135)
Tons: 0.025
Year: 2007
 --

Generator EPA ID: CAS111111043
Generator County Code: 43
Generator County: Santa Clara
TSD EPA ID: CAD059494310
TSD County Code: 43
TSD County: Santa Clara
State Waste Code: 122
State Waste Code Desc.: Alkaline solution without metals pH >= 12.5
Method Code: H141
Method Description: STORAGE, BULKING, AND/OR TRANSFER OFF SITE--NO TREATMENT/RECOVERY (H010-H129) OR (H131-H135)
Tons: 0.01668
Year: 2014
 --

Generator EPA ID: CAS111111043
Generator County Code: 43
Generator County: Santa Clara
TSD EPA ID: CAT000646117
TSD County Code: 16
TSD County: Kings
State Waste Code: 122
State Waste Code Desc.: Alkaline solution without metals pH >= 12.5
Method Code: D99
Method Description: Disposal, other
Tons: 0.1251
Year: 1994
 --

Generator EPA ID: CAS111111043
Generator County Code: 43
Generator County: Santa Clara
TSD EPA ID: CAD044429835
TSD County Code: 19
TSD County: Los Angeles
State Waste Code: 122
State Waste Code Desc.: Alkaline solution without metals pH >= 12.5
Method Code: D99
Method Description: Disposal, other
Tons: 0.005
Year: 1997
 --

Generator EPA ID: CAS111111043
Generator County Code: 43
Generator County: Santa Clara
TSD EPA ID: CAD059494310
TSD County Code: 43
TSD County: Santa Clara
State Waste Code: 122
State Waste Code Desc.: Alkaline solution without metals pH >= 12.5
Method Code: D99

Method Description: Disposal, other
Tons: 0.2293
Year: 1993
 --

Generator EPA ID: CAS111111043
Generator County Code: 43
Generator County: Santa Clara
TSD EPA ID: CAD059494310
TSD County Code: 43
TSD County: Santa Clara
State Waste Code: 122
State Waste Code Desc.: Alkaline solution without metals pH >= 12.5
Method Code: D99
Method Description: Disposal, other
Tons: 0.3
Year: 1999
 --

Generator EPA ID: CAS111111043
Generator County Code: 43
Generator County: Santa Clara
TSD EPA ID: CAD028409019
TSD County Code: 19
TSD County: Los Angeles
State Waste Code: 122
State Waste Code Desc.: Alkaline solution without metals pH >= 12.5
Method Code: H01
Method Description: Transfer station
Tons: 0.0375
Year: 1993
 --

Generator EPA ID: CAS111111043
Generator County Code: 43
Generator County: Santa Clara
TSD EPA ID: CAD028409019
TSD County Code: 19
TSD County: Los Angeles
State Waste Code: 122
State Waste Code Desc.: Alkaline solution without metals pH >= 12.5
Method Code: H01
Method Description: Transfer station
Tons: 0.0075
Year: 2005
 --

Generator EPA ID: CAS111111043
Generator County Code: 43
Generator County: Santa Clara
TSD EPA ID: CAD059494310
TSD County Code: 43
TSD County: Santa Clara
State Waste Code: 122
State Waste Code Desc.: Alkaline solution without metals pH >= 12.5
Method Code: H01
Method Description: Transfer station
Tons: 0.2293
Year: 1999
 --

Generator EPA ID: CAS111111043
Generator County Code: 43
Generator County: Santa Clara
TSD EPA ID: CAD059494310
TSD County Code: 43
TSD County: Santa Clara
State Waste Code: 122
State Waste Code Desc.: Alkaline solution without metals pH >= 12.5
Method Code: H01
Method Description: Transfer station
Tons: 0.13
Year: 2005
 --

Generator EPA ID: CAS111111043
Generator County Code: 43

Generator County: Santa Clara
TSD EPA ID: CAT080033681
TSD County Code: 19
TSD County: Los Angeles
State Waste Code: 122
State Waste Code Desc.: Alkaline solution without metals pH >= 12.5
Method Code: R01
Method Description: Recycler
Tons: 0.2085
Year: 1997

--
Generator EPA ID: CAS111111043
Generator County Code: 43
Generator County: Santa Clara
TSD EPA ID: WAD991281767
TSD County Code: 99
TSD County: Unknown
State Waste Code: 122
State Waste Code Desc.: Alkaline solution without metals pH >= 12.5
Method Code: R01
Method Description: Recycler
Tons: 0.0208
Year: 1996

--
Generator EPA ID: CAS111111043
Generator County Code: 43
Generator County: Santa Clara
TSD EPA ID: CAD059494310
TSD County Code: 43
TSD County: Santa Clara
State Waste Code: 122
State Waste Code Desc.: Alkaline solution without metals pH >= 12.5
Method Code: T01
Method Description: Treatment, tank
Tons: 0.0175
Year: 2001

--
Generator EPA ID: CAS111111043
Generator County Code: 43
Generator County: Santa Clara
TSD EPA ID: WAD991281767
TSD County Code: 99
TSD County: Unknown
State Waste Code: 122
State Waste Code Desc.: Alkaline solution without metals pH >= 12.5
Method Code: T01
Method Description: Treatment, tank
Tons: 0.0083
Year: 1996

--
Generator EPA ID: CAS111111043
Generator County Code: 43
Generator County: Santa Clara
TSD EPA ID: CAD009452657
TSD County Code: 41
TSD County: San Mateo
State Waste Code: 122
State Waste Code Desc.: Alkaline solution without metals pH >= 12.5
Method Code: T03
Method Description: Treatment, incineration
Tons: 0.005
Year: 2000

--
Generator EPA ID: CAS111111043
Generator County Code: 43
Generator County: Santa Clara
TSD EPA ID: CAD009452657
TSD County Code: 41
TSD County: San Mateo
State Waste Code: 122
State Waste Code Desc.: Alkaline solution without metals pH >= 12.5

Method Code: T03
Method Description: Treatment, incineration
Tons: 0.01
Year: 2001
--
Generator EPA ID: CAS111111043
Generator County Code: 43
Generator County: Santa Clara
TSD EPA ID: CAD059494310
TSD County Code: 43
TSD County: Santa Clara
State Waste Code: 122
State Waste Code Desc.: Alkaline solution without metals pH >= 12.5
Method Code:
Method Description:
Tons: 0.4587
Year: 1993
--
Generator EPA ID: CAS111111043
Generator County Code: 43
Generator County: Santa Clara
TSD EPA ID: CAT000646117
TSD County Code: 16
TSD County: Kings
State Waste Code: 123
State Waste Code Desc.: Unspecified alkaline solution
Method Code: D99
Method Description: Disposal, other
Tons: 0.2293
Year: 1994
--
Generator EPA ID: CAS111111043
Generator County Code: 43
Generator County: Santa Clara
TSD EPA ID: CAD059494310
TSD County Code: 43
TSD County: Santa Clara
State Waste Code: 123
State Waste Code Desc.: Unspecified alkaline solution
Method Code: D99
Method Description: Disposal, other
Tons: 0.175
Year: 1997
--
Generator EPA ID: CAS111111043
Generator County Code: 43
Generator County: Santa Clara
TSD EPA ID: CAD028409019
TSD County Code: 19
TSD County: Los Angeles
State Waste Code: 123
State Waste Code Desc.: Unspecified alkaline solution
Method Code: H01
Method Description: Transfer station
Tons: 0.01
Year: 1997
--
Generator EPA ID: CAS111111043
Generator County Code: 43
Generator County: Santa Clara
TSD EPA ID: CAD000088252
TSD County Code: 19
TSD County: Los Angeles
State Waste Code: 123
State Waste Code Desc.: Unspecified alkaline solution
Method Code: H01
Method Description: Transfer station
Tons: 0.5
Year: 1998
--
Generator EPA ID: CAS111111043

Generator County Code: 43
Generator County: Santa Clara
TSD EPA ID: CAD028409019
TSD County Code: 19
TSD County: Los Angeles
State Waste Code: 123
State Waste Code Desc.: Unspecified alkaline solution
Method Code: H01
Method Description: Transfer station
Tons: 0.015
Year: 2000
 --

Generator EPA ID: CAS111111043
Generator County Code: 43
Generator County: Santa Clara
TSD EPA ID: CAD028409019
TSD County Code: 19
TSD County: Los Angeles
State Waste Code: 123
State Waste Code Desc.: Unspecified alkaline solution
Method Code: H01
Method Description: Transfer station
Tons: 0.125
Year: 2001
 --

Generator EPA ID: CAS111111043
Generator County Code: 43
Generator County: Santa Clara
TSD EPA ID: CAD028409019
TSD County Code: 19
TSD County: Los Angeles
State Waste Code: 123
State Waste Code Desc.: Unspecified alkaline solution
Method Code: H01
Method Description: Transfer station
Tons: 0.834
Year: 2002
 --

Generator EPA ID: CAS111111043
Generator County Code: 43
Generator County: Santa Clara
TSD EPA ID: CAD059494310
TSD County Code: 43
TSD County: Santa Clara
State Waste Code: 131
State Waste Code Desc.: Aqueous solution (2 < pH < 12.5) containing reactive anions ...
Method Code: H135
Method Description: DISCHARGE TO SEWER/POTW OR NPDES(WITH PRIOR STORAGE--WITH OR WITHOUT TREATMENT)
Tons: 0.0125
Year: 2011
 --

Generator EPA ID: CAS111111043
Generator County Code: 43
Generator County: Santa Clara
TSD EPA ID: CAD059494310
TSD County Code: 43
TSD County: Santa Clara
State Waste Code: 132
State Waste Code Desc.: Aqueous solution with metals (< restricted levels and see 121)
Method Code: D99
Method Description: Disposal, other
Tons: 0.004
Year: 1997
 --

Generator EPA ID: CAS111111043
Generator County Code: 43
Generator County: Santa Clara
TSD EPA ID: CAD982444481
TSD County Code: 36
TSD County: San Bernardino
State Waste Code: 133

State Waste Code Desc.: Aqueous solution with total organic residues 10 percent or more
Method Code: H129
Method Description: OTHER TREATMENT
Tons: 0.2085
Year: 2011
 --

Generator EPA ID: CAS111111043
Generator County Code: 43
Generator County: Santa Clara
TSD EPA ID: CAD089446710
TSD County Code: 19
TSD County: Los Angeles
State Waste Code: 133
State Waste Code Desc.: Aqueous solution with total organic residues 10 percent or more
Method Code: H01
Method Description: Transfer station
Tons: 0.5838
Year: 1997
 --

Generator EPA ID: CAS111111043
Generator County Code: 43
Generator County: Santa Clara
TSD EPA ID: CAD009452657
TSD County Code: 41
TSD County: San Mateo
State Waste Code: 133
State Waste Code Desc.: Aqueous solution with total organic residues 10 percent or more
Method Code: R01
Method Description: Recycler
Tons: 0.1
Year: 1995
 --

Generator EPA ID: CAS111111043
Generator County Code: 43
Generator County: Santa Clara
TSD EPA ID: AZD980892731
TSD County Code: 99
TSD County: Unknown
State Waste Code: 133
State Waste Code Desc.: Aqueous solution with total organic residues 10 percent or more
Method Code: R01
Method Description: Recycler
Tons: 0.0208
Year: 2000
 --

Generator EPA ID: CAS111111043
Generator County Code: 43
Generator County: Santa Clara
TSD EPA ID: CAT000646117
TSD County Code: 16
TSD County: Kings
State Waste Code: 133
State Waste Code Desc.: Aqueous solution with total organic residues 10 percent or more
Method Code: T01
Method Description: Treatment, tank
Tons: 3.5
Year: 1998
 --

Generator EPA ID: CAS111111043
Generator County Code: 43
Generator County: Santa Clara
TSD EPA ID: CAD982444481
TSD County Code: 36
TSD County: San Bernardino
State Waste Code: 134
State Waste Code Desc.: Aqueous solution with total organic residues less than 10 percent
Method Code: H141
Method Description: STORAGE, BULKING, AND/OR TRANSFER OFF SITE--NO TREATMENT/RECOVERY (H010-H129) OR (H131-H135)
Tons: 0.21
Year: 2011

--

Generator EPA ID: CAS111111043
Generator County Code: 43
Generator County: Santa Clara
TSD EPA ID: CAD982444481
TSD County Code: 36
TSD County: San Bernardino
State Waste Code: 134
State Waste Code Desc.: Aqueous solution with total organic residues less than 10 percent
Method Code: H141
Method Description: STORAGE, BULKING, AND/OR TRANSFER OFF SITE--NO TREATMENT/RECOVERY (H010-H129) OR (H131-H135)
Tons: 0.294
Year: 2012

--

Generator EPA ID: CAS111111043
Generator County Code: 43
Generator County: Santa Clara
TSD EPA ID: CAD982444481
TSD County Code: 36
TSD County: San Bernardino
State Waste Code: 134
State Waste Code Desc.: Aqueous solution with total organic residues less than 10 percent
Method Code: H141
Method Description: STORAGE, BULKING, AND/OR TRANSFER OFF SITE--NO TREATMENT/RECOVERY (H010-H129) OR (H131-H135)
Tons: 0.3108
Year: 2013

--

Generator EPA ID: CAS111111043
Generator County Code: 43
Generator County: Santa Clara
TSD EPA ID: CAD982444481
TSD County Code: 36
TSD County: San Bernardino
State Waste Code: 134
State Waste Code Desc.: Aqueous solution with total organic residues less than 10 percent
Method Code: H141
Method Description: STORAGE, BULKING, AND/OR TRANSFER OFF SITE--NO TREATMENT/RECOVERY (H010-H129) OR (H131-H135)
Tons: 0.231
Year: 2015

--

Generator EPA ID: CAS111111043
Generator County Code: 43
Generator County: Santa Clara
TSD EPA ID: CAT080022148
TSD County Code: 36
TSD County: San Bernardino
State Waste Code: 134
State Waste Code Desc.: Aqueous solution with total organic residues less than 10 percent
Method Code: H01
Method Description: Transfer station
Tons: 0.504
Year: 1996

--

Generator EPA ID: CAS111111043
Generator County Code: 43
Generator County: Santa Clara
TSD EPA ID: CAD008252405
TSD County Code: 19
TSD County: Los Angeles
State Waste Code: 134
State Waste Code Desc.: Aqueous solution with total organic residues less than 10 percent
Method Code: R01
Method Description: Recycler
Tons: 2.058
Year: 1994

--

Generator EPA ID: CAS111111043
Generator County Code: 43

Generator County: Santa Clara
TSD EPA ID: CAT080013352
TSD County Code: 19
TSD County: Los Angeles
State Waste Code: 134
State Waste Code Desc.: Aqueous solution with total organic residues less than 10 percent
Method Code: R01
Method Description: Recycler
Tons: 0.546
Year: 1996
 --

Generator EPA ID: CAS111111043
Generator County Code: 43
Generator County: Santa Clara
TSD EPA ID: WAD991281767
TSD County Code: 99
TSD County: Unknown
State Waste Code: 134
State Waste Code Desc.: Aqueous solution with total organic residues less than 10 percent
Method Code: T01
Method Description: Treatment, tank
Tons: 0.462
Year: 2003
 --

Generator EPA ID: CAS111111043
Generator County Code: 43
Generator County: Santa Clara
TSD EPA ID: CAD980887418
TSD County Code: 01
TSD County: Alameda
State Waste Code: 134
State Waste Code Desc.: Aqueous solution with total organic residues less than 10 percent
Method Code:
Method Description:
Tons: 0.063
Year: 1993
 --

Generator EPA ID: CAS111111043
Generator County Code: 43
Generator County: Santa Clara
TSD EPA ID: UTD981552177
TSD County Code: 99
TSD County: Unknown
State Waste Code: 134
State Waste Code Desc.: Aqueous solution with total organic residues less than 10 percent
Method Code:
Method Description:
Tons: 4.0375
Year: 2015
 --

Generator EPA ID: CAS111111043
Generator County Code: 43
Generator County: Santa Clara
TSD EPA ID: NVT330010000
TSD County Code: 99
TSD County: Unknown
State Waste Code: 135
State Waste Code Desc.: Unspecified aqueous solution
Method Code: H039
Method Description: OTHER RECOVERY OF RECLAMATION FOR REUSE INCLUDING ACID REGENERATION, ORGANICS RECOVERY ECT
Tons: 0.025
Year: 2010
 --

Generator EPA ID: CAS111111043
Generator County Code: 43
Generator County: Santa Clara
TSD EPA ID: NVT330010000
TSD County Code: 99
TSD County: Unknown
State Waste Code: 135

State Waste Code Desc.: Unspecified aqueous solution
Method Code: H039
Method Description: OTHER RECOVERY OF RECLAMATION FOR REUSE INCLUDING ACID REGENERATION, ORGANICS RECOVERY ECT
Tons: 0.1
Year: 2011
 --
Generator EPA ID: CAS111111043
Generator County Code: 43
Generator County: Santa Clara
TSD EPA ID: NVT330010000
TSD County Code: 99
TSD County: Unknown
State Waste Code: 135
State Waste Code Desc.: Unspecified aqueous solution
Method Code: H039
Method Description: OTHER RECOVERY OF RECLAMATION FOR REUSE INCLUDING ACID REGENERATION, ORGANICS RECOVERY ECT
Tons: 0.231
Year: 2013
 --
Generator EPA ID: CAS111111043
Generator County Code: 43
Generator County: Santa Clara
TSD EPA ID: CAD980887418
TSD County Code: 01
TSD County: Alameda
State Waste Code: 135
State Waste Code Desc.: Unspecified aqueous solution
Method Code: H135
Method Description: DISCHARGE TO SEWER/POTW OR NPDES(WITH PRIOR STORAGE--WITH OR WITHOUT TREATMENT)
Tons: 1.05
Year: 2007
 --
Generator EPA ID: CAS111111043
Generator County Code: 43
Generator County: Santa Clara
TSD EPA ID: CAD008252405
TSD County Code: 19
TSD County: Los Angeles
State Waste Code: 135
State Waste Code Desc.: Unspecified aqueous solution
Method Code: H141
Method Description: STORAGE, BULKING, AND/OR TRANSFER OFF SITE--NO TREATMENT/RECOVERY (H010-H129) OR (H131-H135)
Tons: 0.0875
Year: 2014
 --
Generator EPA ID: CAS111111043
Generator County Code: 43
Generator County: Santa Clara
TSD EPA ID: CAD028409019
TSD County Code: 19
TSD County: Los Angeles
State Waste Code: 135
State Waste Code Desc.: Unspecified aqueous solution
Method Code: H141
Method Description: STORAGE, BULKING, AND/OR TRANSFER OFF SITE--NO TREATMENT/RECOVERY (H010-H129) OR (H131-H135)
Tons: 0.168
Year: 2014
 --
Generator EPA ID: CAS111111043
Generator County Code: 43
Generator County: Santa Clara
TSD EPA ID: CAD982444481
TSD County Code: 36
TSD County: San Bernardino
State Waste Code: 135
State Waste Code Desc.: Unspecified aqueous solution
Method Code: H141

Method Description:	STORAGE, BULKING, AND/OR TRANSFER OFF SITE--NO TREATMENT/RECOVERY (H010-H129) OR (H131-H135)
Tons:	0.42
Year:	2013
--	--
Generator EPA ID:	CAS111111043
Generator County Code:	43
Generator County:	Santa Clara
TSD EPA ID:	CAD059494310
TSD County Code:	43
TSD County:	Santa Clara
State Waste Code:	135
State Waste Code Desc.:	Unspecified aqueous solution
Method Code:	H141
Method Description:	STORAGE, BULKING, AND/OR TRANSFER OFF SITE--NO TREATMENT/RECOVERY (H010-H129) OR (H131-H135)
Tons:	0.03
Year:	2011
--	--
Generator EPA ID:	CAS111111043
Generator County Code:	43
Generator County:	Santa Clara
TSD EPA ID:	CAD044429835
TSD County Code:	19
TSD County:	Los Angeles
State Waste Code:	135
State Waste Code Desc.:	Unspecified aqueous solution
Method Code:	D99
Method Description:	Disposal, other
Tons:	0.35
Year:	1998
--	--
Generator EPA ID:	CAS111111043
Generator County Code:	43
Generator County:	Santa Clara
TSD EPA ID:	CAD059494310
TSD County Code:	43
TSD County:	Santa Clara
State Waste Code:	135
State Waste Code Desc.:	Unspecified aqueous solution
Method Code:	D99
Method Description:	Disposal, other
Tons:	0.0075
Year:	1998
--	--
Generator EPA ID:	CAS111111043
Generator County Code:	43
Generator County:	Santa Clara
TSD EPA ID:	CAD028409019
TSD County Code:	19
TSD County:	Los Angeles
State Waste Code:	135
State Waste Code Desc.:	Unspecified aqueous solution
Method Code:	H01
Method Description:	Transfer station
Tons:	0.025
Year:	2004
--	--
Generator EPA ID:	CAS111111043
Generator County Code:	43
Generator County:	Santa Clara
TSD EPA ID:	CAD028409019
TSD County Code:	19
TSD County:	Los Angeles
State Waste Code:	135
State Waste Code Desc.:	Unspecified aqueous solution
Method Code:	H01
Method Description:	Transfer station
Tons:	0.063
Year:	2006
--	--

Generator EPA ID: CAS111111043
Generator County Code: 43
Generator County: Santa Clara
TSD EPA ID: CAD059494310
TSD County Code: 43
TSD County: Santa Clara
State Waste Code: 135
State Waste Code Desc.: Unspecified aqueous solution
Method Code: H01
Method Description: Transfer station
Tons: 0.63
Year: 2005
 --

Generator EPA ID: CAS111111043
Generator County Code: 43
Generator County: Santa Clara
TSD EPA ID: CAD980887418
TSD County Code: 01
TSD County: Alameda
State Waste Code: 135
State Waste Code Desc.: Unspecified aqueous solution
Method Code: R01
Method Description: Recycler
Tons: 10.92
Year: 2006
 --

Generator EPA ID: CAS111111043
Generator County Code: 43
Generator County: Santa Clara
TSD EPA ID: CAD043260702
TSD County Code: 41
TSD County: San Mateo
State Waste Code: 135
State Waste Code Desc.: Unspecified aqueous solution
Method Code: R01
Method Description: Recycler
Tons: 2.94
Year: 1993
 --

Generator EPA ID: CAS111111043
Generator County Code: 43
Generator County: Santa Clara
TSD EPA ID: AZ0000337360
TSD County Code: 99
TSD County: Unknown
State Waste Code: 135
State Waste Code Desc.: Unspecified aqueous solution
Method Code: R01
Method Description: Recycler
Tons: 1.05
Year: 2005
 --

Generator EPA ID: CAS111111043
Generator County Code: 43
Generator County: Santa Clara
TSD EPA ID: NVD980895338
TSD County Code: 99
TSD County: Unknown
State Waste Code: 135
State Waste Code Desc.: Unspecified aqueous solution
Method Code: T01
Method Description: Treatment, tank
Tons: 7.56
Year: 2001
 --

Generator EPA ID: CAS111111043
Generator County Code: 43
Generator County: Santa Clara
TSD EPA ID: WAD991281767
TSD County Code: 99
TSD County: Unknown

State Waste Code: 135
State Waste Code Desc.: Unspecified aqueous solution
Method Code: T03
Method Description: Treatment, incineration
Tons: 0.0126
Year: 1999
 --

Generator EPA ID: CAS111111043
Generator County Code: 43
Generator County: Santa Clara
TSD EPA ID: CAD028409019
TSD County Code: 19
TSD County: Los Angeles
State Waste Code: 135
State Waste Code Desc.: Unspecified aqueous solution
Method Code:
Method Description:
Tons: 0.03
Year: 2004
 --

Generator EPA ID: CAS111111043
Generator County Code: 43
Generator County: Santa Clara
TSD EPA ID: TXD982290140
TSD County Code: 99
TSD County: Unknown
State Waste Code: 141
State Waste Code Desc.: Off-specification, aged or surplus inorganics
Method Code: H129
Method Description: OTHER TREATMENT
Tons: 0.03
Year: 2015
 --

Generator EPA ID: CAS111111043
Generator County Code: 43
Generator County: Santa Clara
TSD EPA ID: CAD980675276
TSD County Code: 15
TSD County: Kern
State Waste Code: 141
State Waste Code Desc.: Off-specification, aged or surplus inorganics
Method Code: H132
Method Description: LANDFILL OR SURFACE IMPOUNDMENT THAT WILL BE CLOSED AS LANDFILL(TO INCLUDE ON-SITE TREATMENT AND/OR STABILIZATION)
Tons: 0.22935
Year: 2010
 --

Generator EPA ID: CAS111111043
Generator County Code: 43
Generator County: Santa Clara
TSD EPA ID: NVT330010000
TSD County Code: 99
TSD County: Unknown
State Waste Code: 141
State Waste Code Desc.: Off-specification, aged or surplus inorganics
Method Code: H132
Method Description: LANDFILL OR SURFACE IMPOUNDMENT THAT WILL BE CLOSED AS LANDFILL(TO INCLUDE ON-SITE TREATMENT AND/OR STABILIZATION)
Tons: 0.0075
Year: 2010
 --

Generator EPA ID: CAS111111043
Generator County Code: 43
Generator County: Santa Clara
TSD EPA ID: NVT330010000
TSD County Code: 99
TSD County: Unknown
State Waste Code: 141
State Waste Code Desc.: Off-specification, aged or surplus inorganics
Method Code: H132
Method Description: LANDFILL OR SURFACE IMPOUNDMENT THAT WILL BE CLOSED AS LANDFILL(TO INCLUDE ON-SITE

TREATMENT AND/OR STABILIZATION)
Tons: 0.0935
Year: 2015
--
Generator EPA ID: CAS111111043
Generator County Code: 43
Generator County: Santa Clara
TSD EPA ID: CAD982444481
TSD County Code: 36
TSD County: San Bernardino
State Waste Code: 141
State Waste Code Desc.: Off-specification, aged or surplus inorganics
Method Code: H141
Method Description: STORAGE, BULKING, AND/OR TRANSFER OFF SITE--NO TREATMENT/RECOVERY (H010-H129) OR (H131-H135)
Tons: 0.18765
Year: 2014
--
Generator EPA ID: CAS111111043
Generator County Code: 43
Generator County: Santa Clara
TSD EPA ID: CAD059494310
TSD County Code: 43
TSD County: Santa Clara
State Waste Code: 141
State Waste Code Desc.: Off-specification, aged or surplus inorganics
Method Code: H141
Method Description: STORAGE, BULKING, AND/OR TRANSFER OFF SITE--NO TREATMENT/RECOVERY (H010-H129) OR (H131-H135)
Tons: 0.025
Year: 2007
--
Generator EPA ID: CAS111111043
Generator County Code: 43
Generator County: Santa Clara
TSD EPA ID: WAD991281767
TSD County Code: 99
TSD County: Unknown
State Waste Code: 141
State Waste Code Desc.: Off-specification, aged or surplus inorganics
Method Code: H141
Method Description: STORAGE, BULKING, AND/OR TRANSFER OFF SITE--NO TREATMENT/RECOVERY (H010-H129) OR (H131-H135)
Tons: 0.02
Year: 2006
--
Generator EPA ID: CAS111111043
Generator County Code: 43
Generator County: Santa Clara
TSD EPA ID: NVD980895338
TSD County Code: 99
TSD County: Unknown
State Waste Code: 141
State Waste Code Desc.: Off-specification, aged or surplus inorganics
Method Code: H141
Method Description: STORAGE, BULKING, AND/OR TRANSFER OFF SITE--NO TREATMENT/RECOVERY (H010-H129) OR (H131-H135)
Tons: 0.05417
Year: 2007
--
Generator EPA ID: CAS111111043
Generator County Code: 43
Generator County: Santa Clara
TSD EPA ID: TXD982290140
TSD County Code: 99
TSD County: Unknown
State Waste Code: 141
State Waste Code Desc.: Off-specification, aged or surplus inorganics
Method Code: H141
Method Description: STORAGE, BULKING, AND/OR TRANSFER OFF SITE--NO TREATMENT/RECOVERY (H010-H129) OR (H131-H135)

Tons: 0.01
Year: 2015
 --
Generator EPA ID: CAS111111043
Generator County Code: 43
Generator County: Santa Clara
TSD EPA ID: CAD059494810
TSD County Code:
TSD County:
State Waste Code: 141
State Waste Code Desc.: Off-specification, aged or surplus inorganics
Method Code: H141
Method Description: STORAGE, BULKING, AND/OR TRANSFER OFF SITE--NO TREATMENT/RECOVERY (H010-H129) OR (H131-H135)
Tons: 0.0075
Year: 2015
 --
Generator EPA ID: CAS111111043
Generator County Code: 43
Generator County: Santa Clara
TSD EPA ID: CAT000646117
TSD County Code: 16
TSD County: Kings
State Waste Code: 141
State Waste Code Desc.: Off-specification, aged or surplus inorganics
Method Code: D99
Method Description: Disposal, other
Tons: 4.25
Year: 1994
 --
Generator EPA ID: CAS111111043
Generator County Code: 43
Generator County: Santa Clara
TSD EPA ID: CAD059494310
TSD County Code: 43
TSD County: Santa Clara
State Waste Code: 141
State Waste Code Desc.: Off-specification, aged or surplus inorganics
Method Code: D99
Method Description: Disposal, other
Tons: 0.0525
Year: 1997
 --
Generator EPA ID: CAS111111043
Generator County Code: 43
Generator County: Santa Clara
TSD EPA ID: CAD059494310
TSD County Code: 43
TSD County: Santa Clara
State Waste Code: 141
State Waste Code Desc.: Off-specification, aged or surplus inorganics
Method Code: D99
Method Description: Disposal, other
Tons: 0.0025
Year: 1999
 --
Generator EPA ID: CAS111111043
Generator County Code: 43
Generator County: Santa Clara
TSD EPA ID: CAD028409019
TSD County Code: 19
TSD County: Los Angeles
State Waste Code: 141
State Waste Code Desc.: Off-specification, aged or surplus inorganics
Method Code: H01
Method Description: Transfer station
Tons: 0.0041
Year: 1993
 --
Generator EPA ID: CAS111111043
Generator County Code: 43

Generator County: Santa Clara
TSD EPA ID: CAD028409019
TSD County Code: 19
TSD County: Los Angeles
State Waste Code: 141
State Waste Code Desc.: Off-specification, aged or surplus inorganics
Method Code: H01
Method Description: Transfer station
Tons: 0.02085
Year: 2004
--

Generator EPA ID: CAS111111043
Generator County Code: 43
Generator County: Santa Clara
TSD EPA ID: CAD059494310
TSD County Code: 43
TSD County: Santa Clara
State Waste Code: 141
State Waste Code Desc.: Off-specification, aged or surplus inorganics
Method Code: H01
Method Description: Transfer station
Tons: 0.003
Year: 1994
--

Generator EPA ID: CAS111111043
Generator County Code: 43
Generator County: Santa Clara
TSD EPA ID: CAD059494310
TSD County Code: 43
TSD County: Santa Clara
State Waste Code: 141
State Waste Code Desc.: Off-specification, aged or surplus inorganics
Method Code: H01
Method Description: Transfer station
Tons: 0.0025
Year: 1999
--

Generator EPA ID: CAS111111043
Generator County Code: 43
Generator County: Santa Clara
TSD EPA ID: CAD059494310
TSD County Code: 43
TSD County: Santa Clara
State Waste Code: 141
State Waste Code Desc.: Off-specification, aged or surplus inorganics
Method Code: H01
Method Description: Transfer station
Tons: 0.165
Year: 2001
--

Generator EPA ID: CAS111111043
Generator County Code: 43
Generator County: Santa Clara
TSD EPA ID: AZD980892731
TSD County Code: 99
TSD County: Unknown
State Waste Code: 141
State Waste Code Desc.: Off-specification, aged or surplus inorganics
Method Code: R01
Method Description: Recycler
Tons: 0.05
Year: 2002
--

Generator EPA ID: CAS111111043
Generator County Code: 43
Generator County: Santa Clara
TSD EPA ID: CAD050806850
TSD County Code: 19
TSD County: Los Angeles
State Waste Code: 141
State Waste Code Desc.: Off-specification, aged or surplus inorganics

Method Code: T01
Method Description: Treatment, tank
Tons: 0.03
Year: 1994
--
Generator EPA ID: CAS111111043
Generator County Code: 43
Generator County: Santa Clara
TSD EPA ID: WAD991281767
TSD County Code: 99
TSD County: Unknown
State Waste Code: 141
State Waste Code Desc.: Off-specification, aged or surplus inorganics
Method Code: T01
Method Description: Treatment, tank
Tons: 0.075
Year: 1999
--
Generator EPA ID: CAS111111043
Generator County Code: 43
Generator County: Santa Clara
TSD EPA ID: UTD981552177
TSD County Code: 99
TSD County: Unknown
State Waste Code: 141
State Waste Code Desc.: Off-specification, aged or surplus inorganics
Method Code: T03
Method Description: Treatment, incineration
Tons: 0.0015
Year: 1999
--
Generator EPA ID: CAS111111043
Generator County Code: 43
Generator County: Santa Clara
TSD EPA ID: WAD991281767
TSD County Code: 99
TSD County: Unknown
State Waste Code: 141
State Waste Code Desc.: Off-specification, aged or surplus inorganics
Method Code: T03
Method Description: Treatment, incineration
Tons: 0.0583
Year: 2001
--
Generator EPA ID: CAS111111043
Generator County Code: 43
Generator County: Santa Clara
TSD EPA ID: WAD991281767
TSD County Code: 99
TSD County: Unknown
State Waste Code: 141
State Waste Code Desc.: Off-specification, aged or surplus inorganics
Method Code: T03
Method Description: Treatment, incineration
Tons: 0.05
Year: 2002
--
Generator EPA ID: CAS111111043
Generator County Code: 43
Generator County: Santa Clara
TSD EPA ID: AZD009015389
TSD County Code: 99
TSD County: Unknown
State Waste Code: 141
State Waste Code Desc.: Off-specification, aged or surplus inorganics
Method Code: T03
Method Description: Treatment, incineration
Tons: 0.005
Year: 2005
--
Generator EPA ID: CAS111111043

Generator County Code: 43
Generator County: Santa Clara
TSD EPA ID: NVD980895338
TSD County Code: 99
TSD County: Unknown
State Waste Code: 141
State Waste Code Desc.: Off-specification, aged or surplus inorganics
Method Code: T03
Method Description: Treatment, incineration
Tons: 0.275
Year: 2005
 --

Generator EPA ID: CAS111111043
Generator County Code: 43
Generator County: Santa Clara
TSD EPA ID: WAD000812909
TSD County Code: 99
TSD County: Unknown
State Waste Code: 141
State Waste Code Desc.: Off-specification, aged or surplus inorganics
Method Code:
Method Description:
Tons: 0.0383
Year: 1996
 --

Generator EPA ID: CAS111111043
Generator County Code: 43
Generator County: Santa Clara
TSD EPA ID: UTD981552177
TSD County Code: 99
TSD County: Unknown
State Waste Code: 151
State Waste Code Desc.: Asbestos containing waste
Method Code: H040
Method Description: INCINERATION--THERMAL DESTRUCTION OTHER THAN USE AS A FUEL
Tons: 1.4595
Year: 2011
 --

Generator EPA ID: CAS111111043
Generator County Code: 43
Generator County: Santa Clara
TSD EPA ID: NVT330010000
TSD County Code: 99
TSD County: Unknown
State Waste Code: 151
State Waste Code Desc.: Asbestos containing waste
Method Code: H132
Method Description: LANDFILL OR SURFACE IMPOUNDMENT THAT WILL BE CLOSED AS LANDFILL(TO INCLUDE ON-SITE TREATMENT AND/OR STABILIZATION)
Tons: 0.01
Year: 2008
 --

Generator EPA ID: CAS111111043
Generator County Code: 43
Generator County: Santa Clara
TSD EPA ID: NVT330010000
TSD County Code: 99
TSD County: Unknown
State Waste Code: 151
State Waste Code Desc.: Asbestos containing waste
Method Code: H132
Method Description: LANDFILL OR SURFACE IMPOUNDMENT THAT WILL BE CLOSED AS LANDFILL(TO INCLUDE ON-SITE TREATMENT AND/OR STABILIZATION)
Tons: 0.05
Year: 2011
 --

Generator EPA ID: CAS111111043
Generator County Code: 43
Generator County: Santa Clara
TSD EPA ID: NVT330010000
TSD County Code: 99

TSD County: Unknown
State Waste Code: 151
State Waste Code Desc.: Asbestos containing waste
Method Code: H132
Method Description: LANDFILL OR SURFACE IMPOUNDMENT THAT WILL BE CLOSED AS LANDFILL(TO INCLUDE ON-SITE TREATMENT AND/OR STABILIZATION)
Tons: 0.0275
Year: 2013
--
Generator EPA ID: CAS111111043
Generator County Code: 43
Generator County: Santa Clara
TSD EPA ID: CAL000027741
TSD County Code: 05
TSD County: Calaveras
State Waste Code: 151
State Waste Code Desc.: Asbestos containing waste
Method Code: D80
Method Description: Disposal, landfill
Tons: 4.214
Year: 1993
--
Generator EPA ID: CAS111111043
Generator County Code: 43
Generator County: Santa Clara
TSD EPA ID: CAL000027741
TSD County Code: 05
TSD County: Calaveras
State Waste Code: 151
State Waste Code Desc.: Asbestos containing waste
Method Code: D80
Method Description: Disposal, landfill
Tons: 0.3
Year: 1995
--
Generator EPA ID: CAS111111043
Generator County Code: 43
Generator County: Santa Clara
TSD EPA ID: CAD982042475
TSD County Code: 48
TSD County: Solano
State Waste Code: 151
State Waste Code Desc.: Asbestos containing waste
Method Code: D80
Method Description: Disposal, landfill
Tons: 0.4214
Year: 1995
--
Generator EPA ID: CAS111111043
Generator County Code: 43
Generator County: Santa Clara
TSD EPA ID: WAD991281767
TSD County Code: 99
TSD County: Unknown
State Waste Code: 151
State Waste Code Desc.: Asbestos containing waste
Method Code: D80
Method Description: Disposal, landfill
Tons: 0.0025
Year: 1997
--
Generator EPA ID: CAS111111043
Generator County Code: 43
Generator County: Santa Clara
TSD EPA ID: WAD991281767
TSD County Code: 99
TSD County: Unknown
State Waste Code: 151
State Waste Code Desc.: Asbestos containing waste
Method Code: D80
Method Description: Disposal, landfill

Tons: 0.25
Year: 1998
 --

Generator EPA ID: CAS111111043
Generator County Code: 43
Generator County: Santa Clara
TSD EPA ID: CAD059494310
TSD County Code: 43
TSD County: Santa Clara
State Waste Code: 151
State Waste Code Desc.: Asbestos containing waste
Method Code: H01
Method Description: Transfer station
Tons: 0.1
Year: 1995
 --

Generator EPA ID: CAS111111043
Generator County Code: 43
Generator County: Santa Clara
TSD EPA ID: CAD059494310
TSD County Code: 43
TSD County: Santa Clara
State Waste Code: 151
State Waste Code Desc.: Asbestos containing waste
Method Code: H01
Method Description: Transfer station
Tons: 0.0125
Year: 1998
 --

Generator EPA ID: CAS111111043
Generator County Code: 43
Generator County: Santa Clara
TSD EPA ID: WAD991281767
TSD County Code: 99
TSD County: Unknown
State Waste Code: 151
State Waste Code Desc.: Asbestos containing waste
Method Code:
Method Description:
Tons: 0.015
Year: 1996
 --

Generator EPA ID: CAS111111043
Generator County Code: 43
Generator County: Santa Clara
TSD EPA ID: CAD059494310
TSD County Code: 43
TSD County: Santa Clara
State Waste Code: 161
State Waste Code Desc.: Fluid Catalytic Cracker waste
Method Code: H01
Method Description: Transfer station
Tons: 0.1
Year: 2006
 --

Generator EPA ID: CAS111111043
Generator County Code: 43
Generator County: Santa Clara
TSD EPA ID: CAD050806850
TSD County Code: 19
TSD County: Los Angeles
State Waste Code: 172
State Waste Code Desc.: Metal dust (see 121) and machining waste
Method Code: H01
Method Description: Transfer station
Tons: 0.0025
Year: 1996
 --

Generator EPA ID: CAS111111043
Generator County Code: 43
Generator County: Santa Clara

TSD EPA ID: CAD982444481
TSD County Code: 36
TSD County: San Bernardino
State Waste Code: 181
State Waste Code Desc.: Other inorganic solid waste
Method Code: H039
Method Description: OTHER RECOVERY OF RECLAMATION FOR REUSE INCLUDING ACID REGENERATION, ORGANICS RECOVERY ECT
Tons: 0.25
Year: 2014
--

Generator EPA ID: CAS111111043
Generator County Code: 43
Generator County: Santa Clara
TSD EPA ID: NVT330010000
TSD County Code: 99
TSD County: Unknown
State Waste Code: 181
State Waste Code Desc.: Other inorganic solid waste
Method Code: H039
Method Description: OTHER RECOVERY OF RECLAMATION FOR REUSE INCLUDING ACID REGENERATION, ORGANICS RECOVERY ECT
Tons: 0.0125
Year: 2008
--

Generator EPA ID: CAS111111043
Generator County Code: 43
Generator County: Santa Clara
TSD EPA ID: NVT330010000
TSD County Code: 99
TSD County: Unknown
State Waste Code: 181
State Waste Code Desc.: Other inorganic solid waste
Method Code: H132
Method Description: LANDFILL OR SURFACE IMPOUNDMENT THAT WILL BE CLOSED AS LANDFILL(TO INCLUDE ON-SITE TREATMENT AND/OR STABILIZATION)
Tons: 0.07
Year: 2008
--

Generator EPA ID: CAS111111043
Generator County Code: 43
Generator County: Santa Clara
TSD EPA ID: NVT330010000
TSD County Code: 99
TSD County: Unknown
State Waste Code: 181
State Waste Code Desc.: Other inorganic solid waste
Method Code: H132
Method Description: LANDFILL OR SURFACE IMPOUNDMENT THAT WILL BE CLOSED AS LANDFILL(TO INCLUDE ON-SITE TREATMENT AND/OR STABILIZATION)
Tons: 0.07
Year: 2009
--

Generator EPA ID: CAS111111043
Generator County Code: 43
Generator County: Santa Clara
TSD EPA ID: NVT330010000
TSD County Code: 99
TSD County: Unknown
State Waste Code: 181
State Waste Code Desc.: Other inorganic solid waste
Method Code: H132
Method Description: LANDFILL OR SURFACE IMPOUNDMENT THAT WILL BE CLOSED AS LANDFILL(TO INCLUDE ON-SITE TREATMENT AND/OR STABILIZATION)
Tons: 0.4825
Year: 2010
--

Generator EPA ID: CAS111111043
Generator County Code: 43
Generator County: Santa Clara
TSD EPA ID: NVT330010000

TSD County Code: 99
TSD County: Unknown
State Waste Code: 181
State Waste Code Desc.: Other inorganic solid waste
Method Code: H132
Method Description: LANDFILL OR SURFACE IMPOUNDMENT THAT WILL BE CLOSED AS LANDFILL(TO INCLUDE ON-SITE TREATMENT AND/OR STABILIZATION)
Tons: 0.0075
Year: 2011
--

Generator EPA ID: CAS111111043
Generator County Code: 43
Generator County: Santa Clara
TSD EPA ID: NVT330010000
TSD County Code: 99
TSD County: Unknown
State Waste Code: 181
State Waste Code Desc.: Other inorganic solid waste
Method Code: H132
Method Description: LANDFILL OR SURFACE IMPOUNDMENT THAT WILL BE CLOSED AS LANDFILL(TO INCLUDE ON-SITE TREATMENT AND/OR STABILIZATION)
Tons: 0.0415
Year: 2012
--

Generator EPA ID: CAS111111043
Generator County Code: 43
Generator County: Santa Clara
TSD EPA ID: NVT330010000
TSD County Code: 99
TSD County: Unknown
State Waste Code: 181
State Waste Code Desc.: Other inorganic solid waste
Method Code: H132
Method Description: LANDFILL OR SURFACE IMPOUNDMENT THAT WILL BE CLOSED AS LANDFILL(TO INCLUDE ON-SITE TREATMENT AND/OR STABILIZATION)
Tons: 0.1575
Year: 2013
--

Generator EPA ID: CAS111111043
Generator County Code: 43
Generator County: Santa Clara
TSD EPA ID: NVT330010000
TSD County Code: 99
TSD County: Unknown
State Waste Code: 181
State Waste Code Desc.: Other inorganic solid waste
Method Code: H132
Method Description: LANDFILL OR SURFACE IMPOUNDMENT THAT WILL BE CLOSED AS LANDFILL(TO INCLUDE ON-SITE TREATMENT AND/OR STABILIZATION)
Tons: 0.0225
Year: 2014
--

Generator EPA ID: CAS111111043
Generator County Code: 43
Generator County: Santa Clara
TSD EPA ID: NVT330010000
TSD County Code: 99
TSD County: Unknown
State Waste Code: 181
State Waste Code Desc.: Other inorganic solid waste
Method Code: H132
Method Description: LANDFILL OR SURFACE IMPOUNDMENT THAT WILL BE CLOSED AS LANDFILL(TO INCLUDE ON-SITE TREATMENT AND/OR STABILIZATION)
Tons: 0.15
Year: 2015
--

Generator EPA ID: CAS111111043
Generator County Code: 43
Generator County: Santa Clara
TSD EPA ID: CAD008364432
TSD County Code: 19

TSD County: Los Angeles
State Waste Code: 181
State Waste Code Desc.: Other inorganic solid waste
Method Code: H141
Method Description: STORAGE, BULKING, AND/OR TRANSFER OFF SITE--NO TREATMENT/RECOVERY (H010-H129) OR (H131-H135)
Tons: 1.0342
Year: 2010
--
Generator EPA ID: CAS111111043
Generator County Code: 43
Generator County: Santa Clara
TSD EPA ID: CAD982444481
TSD County Code: 36
TSD County: San Bernardino
State Waste Code: 181
State Waste Code Desc.: Other inorganic solid waste
Method Code: H141
Method Description: STORAGE, BULKING, AND/OR TRANSFER OFF SITE--NO TREATMENT/RECOVERY (H010-H129) OR (H131-H135)
Tons: 0.0075
Year: 2012
--
Generator EPA ID: CAS111111043
Generator County Code: 43
Generator County: Santa Clara
TSD EPA ID: CAD982444481
TSD County Code: 36
TSD County: San Bernardino
State Waste Code: 181
State Waste Code Desc.: Other inorganic solid waste
Method Code: H141
Method Description: STORAGE, BULKING, AND/OR TRANSFER OFF SITE--NO TREATMENT/RECOVERY (H010-H129) OR (H131-H135)
Tons: 0.285
Year: 2013
--
Generator EPA ID: CAS111111043
Generator County Code: 43
Generator County: Santa Clara
TSD EPA ID: CAD982444481
TSD County Code: 36
TSD County: San Bernardino
State Waste Code: 181
State Waste Code Desc.: Other inorganic solid waste
Method Code: H141
Method Description: STORAGE, BULKING, AND/OR TRANSFER OFF SITE--NO TREATMENT/RECOVERY (H010-H129) OR (H131-H135)
Tons: 0.755
Year: 2014
--
Generator EPA ID: CAS111111043
Generator County Code: 43
Generator County: Santa Clara
TSD EPA ID: CAD059494310
TSD County Code: 43
TSD County: Santa Clara
State Waste Code: 181
State Waste Code Desc.: Other inorganic solid waste
Method Code: H141
Method Description: STORAGE, BULKING, AND/OR TRANSFER OFF SITE--NO TREATMENT/RECOVERY (H010-H129) OR (H131-H135)
Tons: 0.0675
Year: 2007
--
Generator EPA ID: CAS111111043
Generator County Code: 43
Generator County: Santa Clara
TSD EPA ID: CAD059494310
TSD County Code: 43
TSD County: Santa Clara

State Waste Code: 181
State Waste Code Desc.: Other inorganic solid waste
Method Code: H141
Method Description: STORAGE, BULKING, AND/OR TRANSFER OFF SITE--NO TREATMENT/RECOVERY (H010-H129) OR (H131-H135)
Tons: 0.125
Year: 2008
 --

Generator EPA ID: CAS111111043
Generator County Code: 43
Generator County: Santa Clara
TSD EPA ID: CAD059494310
TSD County Code: 43
TSD County: Santa Clara
State Waste Code: 181
State Waste Code Desc.: Other inorganic solid waste
Method Code: H141
Method Description: STORAGE, BULKING, AND/OR TRANSFER OFF SITE--NO TREATMENT/RECOVERY (H010-H129) OR (H131-H135)
Tons: 0.4
Year: 2012
 --

Generator EPA ID: CAS111111043
Generator County Code: 43
Generator County: Santa Clara
TSD EPA ID: TXD077603371
TSD County Code: 99
TSD County: Unknown
State Waste Code: 181
State Waste Code Desc.: Other inorganic solid waste
Method Code: H141
Method Description: STORAGE, BULKING, AND/OR TRANSFER OFF SITE--NO TREATMENT/RECOVERY (H010-H129) OR (H131-H135)
Tons: 0.065
Year: 2008
 --

Generator EPA ID: CAS111111043
Generator County Code: 43
Generator County: Santa Clara
TSD EPA ID: TXD077603371
TSD County Code: 99
TSD County: Unknown
State Waste Code: 181
State Waste Code Desc.: Other inorganic solid waste
Method Code: H141
Method Description: STORAGE, BULKING, AND/OR TRANSFER OFF SITE--NO TREATMENT/RECOVERY (H010-H129) OR (H131-H135)
Tons: 0.1
Year: 2009
 --

Generator EPA ID: CAS111111043
Generator County Code: 43
Generator County: Santa Clara
TSD EPA ID: TXD077603371
TSD County Code: 99
TSD County: Unknown
State Waste Code: 181
State Waste Code Desc.: Other inorganic solid waste
Method Code: H141
Method Description: STORAGE, BULKING, AND/OR TRANSFER OFF SITE--NO TREATMENT/RECOVERY (H010-H129) OR (H131-H135)
Tons: 0.11
Year: 2010
 --

Generator EPA ID: CAS111111043
Generator County Code: 43
Generator County: Santa Clara
TSD EPA ID: TXD077603371
TSD County Code: 99
TSD County: Unknown
State Waste Code: 181

State Waste Code Desc.: Other inorganic solid waste
Method Code: H141
Method Description: STORAGE, BULKING, AND/OR TRANSFER OFF SITE--NO TREATMENT/RECOVERY (H010-H129) OR (H131-H135)
Tons: 0.05
Year: 2011
 --

Generator EPA ID: CAS111111043
Generator County Code: 43
Generator County: Santa Clara
TSD EPA ID: MOD981123391
TSD County Code: 99
TSD County: Unknown
State Waste Code: 181
State Waste Code Desc.: Other inorganic solid waste
Method Code: H141
Method Description: STORAGE, BULKING, AND/OR TRANSFER OFF SITE--NO TREATMENT/RECOVERY (H010-H129) OR (H131-H135)
Tons: 0.09
Year: 2015
 --

Generator EPA ID: CAS111111043
Generator County Code: 43
Generator County: Santa Clara
TSD EPA ID: CAT000646117
TSD County Code: 16
TSD County: Kings
State Waste Code: 181
State Waste Code Desc.: Other inorganic solid waste
Method Code: D80
Method Description: Disposal, landfill
Tons: 0.05
Year: 1994
 --

Generator EPA ID: CAS111111043
Generator County Code: 43
Generator County: Santa Clara
TSD EPA ID: CAT000646117
TSD County Code: 16
TSD County: Kings
State Waste Code: 181
State Waste Code Desc.: Other inorganic solid waste
Method Code: D80
Method Description: Disposal, landfill
Tons: 1.46
Year: 1995
 --

Generator EPA ID: CAS111111043
Generator County Code: 43
Generator County: Santa Clara
TSD EPA ID: CAT000646117
TSD County Code: 16
TSD County: Kings
State Waste Code: 181
State Waste Code Desc.: Other inorganic solid waste
Method Code: D80
Method Description: Disposal, landfill
Tons: 0.3
Year: 2000
 --

Generator EPA ID: CAS111111043
Generator County Code: 43
Generator County: Santa Clara
TSD EPA ID: WAD991281767
TSD County Code: 99
TSD County: Unknown
State Waste Code: 181
State Waste Code Desc.: Other inorganic solid waste
Method Code: D80
Method Description: Disposal, landfill
Tons: 0.005

Year: 1998
 --
Generator EPA ID: CAS111111043
Generator County Code: 43
Generator County: Santa Clara
TSD EPA ID: WAD991281767
TSD County Code: 99
TSD County: Unknown
State Waste Code: 181
State Waste Code Desc.: Other inorganic solid waste
Method Code: D80
Method Description: Disposal, landfill
Tons: 0.65
Year: 1999
 --
Generator EPA ID: CAS111111043
Generator County Code: 43
Generator County: Santa Clara
TSD EPA ID: WAD991281767
TSD County Code: 99
TSD County: Unknown
State Waste Code: 181
State Waste Code Desc.: Other inorganic solid waste
Method Code: D80
Method Description: Disposal, landfill
Tons: 0.0375
Year: 2000
 --
Generator EPA ID: CAS111111043
Generator County Code: 43
Generator County: Santa Clara
TSD EPA ID: WAD991281767
TSD County Code: 99
TSD County: Unknown
State Waste Code: 181
State Waste Code Desc.: Other inorganic solid waste
Method Code: D80
Method Description: Disposal, landfill
Tons: 0.004
Year: 2001
 --
Generator EPA ID: CAS111111043
Generator County Code: 43
Generator County: Santa Clara
TSD EPA ID: WAD991281767
TSD County Code: 99
TSD County: Unknown
State Waste Code: 181
State Waste Code Desc.: Other inorganic solid waste
Method Code: D80
Method Description: Disposal, landfill
Tons: 0.325
Year: 2003
 --
Generator EPA ID: CAS111111043
Generator County Code: 43
Generator County: Santa Clara
TSD EPA ID: NVD980895338
TSD County Code: 99
TSD County: Unknown
State Waste Code: 181
State Waste Code Desc.: Other inorganic solid waste
Method Code: D80
Method Description: Disposal, landfill
Tons: 0.3
Year: 2003
 --
Generator EPA ID: CAS111111043
Generator County Code: 43
Generator County: Santa Clara
TSD EPA ID: NVD980895338

TSD County Code: 99
TSD County: Unknown
State Waste Code: 181
State Waste Code Desc.: Other inorganic solid waste
Method Code: D80
Method Description: Disposal, landfill
Tons: 0.0175
Year: 2006
 --

Generator EPA ID: CAS111111043
Generator County Code: 43
Generator County: Santa Clara
TSD EPA ID: CAT000646117
TSD County Code: 16
TSD County: Kings
State Waste Code: 181
State Waste Code Desc.: Other inorganic solid waste
Method Code: D99
Method Description: Disposal, other
Tons: 0.5425
Year: 1993
 --

Generator EPA ID: CAS111111043
Generator County Code: 43
Generator County: Santa Clara
TSD EPA ID: CAT000646117
TSD County Code: 16
TSD County: Kings
State Waste Code: 181
State Waste Code Desc.: Other inorganic solid waste
Method Code: D99
Method Description: Disposal, other
Tons: 0.0025
Year: 1995
 --

Generator EPA ID: CAS111111043
Generator County Code: 43
Generator County: Santa Clara
TSD EPA ID: CAT000646117
TSD County Code: 16
TSD County: Kings
State Waste Code: 181
State Waste Code Desc.: Other inorganic solid waste
Method Code: D99
Method Description: Disposal, other
Tons: 0.4
Year: 1998
 --

Generator EPA ID: CAS111111043
Generator County Code: 43
Generator County: Santa Clara
TSD EPA ID: CAD072945041
TSD County Code: 19
TSD County: Los Angeles
State Waste Code: 181
State Waste Code Desc.: Other inorganic solid waste
Method Code: D99
Method Description: Disposal, other
Tons: 0.0025
Year: 1993
 --

Generator EPA ID: CAS111111043
Generator County Code: 43
Generator County: Santa Clara
TSD EPA ID: CAD059494310
TSD County Code: 43
TSD County: Santa Clara
State Waste Code: 181
State Waste Code Desc.: Other inorganic solid waste
Method Code: D99
Method Description: Disposal, other

Tons:	0.4
Year:	1993
--	--
Generator EPA ID:	CAS111111043
Generator County Code:	43
Generator County:	Santa Clara
TSD EPA ID:	CAD059494310
TSD County Code:	43
TSD County:	Santa Clara
State Waste Code:	181
State Waste Code Desc.:	Other inorganic solid waste
Method Code:	D99
Method Description:	Disposal, other
Tons:	0.23
Year:	1994
--	--
Generator EPA ID:	CAS111111043
Generator County Code:	43
Generator County:	Santa Clara
TSD EPA ID:	CAD059494310
TSD County Code:	43
TSD County:	Santa Clara
State Waste Code:	181
State Waste Code Desc.:	Other inorganic solid waste
Method Code:	D99
Method Description:	Disposal, other
Tons:	2.78
Year:	1995
--	--
Generator EPA ID:	CAS111111043
Generator County Code:	43
Generator County:	Santa Clara
TSD EPA ID:	CAD059494310
TSD County Code:	43
TSD County:	Santa Clara
State Waste Code:	181
State Waste Code Desc.:	Other inorganic solid waste
Method Code:	D99
Method Description:	Disposal, other
Tons:	0.002
Year:	1996
--	--
Generator EPA ID:	CAS111111043
Generator County Code:	43
Generator County:	Santa Clara
TSD EPA ID:	CAD059494310
TSD County Code:	43
TSD County:	Santa Clara
State Waste Code:	181
State Waste Code Desc.:	Other inorganic solid waste
Method Code:	D99
Method Description:	Disposal, other
Tons:	0.2785
Year:	1997
--	--
Generator EPA ID:	CAS111111043
Generator County Code:	43
Generator County:	Santa Clara
TSD EPA ID:	CAD059494310
TSD County Code:	43
TSD County:	Santa Clara
State Waste Code:	181
State Waste Code Desc.:	Other inorganic solid waste
Method Code:	D99
Method Description:	Disposal, other
Tons:	0.18
Year:	1998
--	--
Generator EPA ID:	CAS111111043
Generator County Code:	43
Generator County:	Santa Clara

TSD EPA ID: CAD059494310
TSD County Code: 43
TSD County: Santa Clara
State Waste Code: 181
State Waste Code Desc.: Other inorganic solid waste
Method Code: D99
Method Description: Disposal, other
Tons: 0.01
Year: 2000

--
Generator EPA ID: CAS111111043
Generator County Code: 43
Generator County: Santa Clara
TSD EPA ID: CAD097930993
TSD County Code:
TSD County:
State Waste Code: 181
State Waste Code Desc.: Other inorganic solid waste
Method Code: D99
Method Description: Disposal, other
Tons: 0.0625
Year: 1996

--
Generator EPA ID: CAS111111043
Generator County Code: 43
Generator County: Santa Clara
TSD EPA ID: CAD072945041
TSD County Code: 19
TSD County: Los Angeles
State Waste Code: 181
State Waste Code Desc.: Other inorganic solid waste
Method Code: H01
Method Description: Transfer station
Tons: 0.0015
Year: 1993

--
Generator EPA ID: CAS111111043
Generator County Code: 43
Generator County: Santa Clara
TSD EPA ID: CAD000088252
TSD County Code: 19
TSD County: Los Angeles
State Waste Code: 181
State Waste Code Desc.: Other inorganic solid waste
Method Code: H01
Method Description: Transfer station
Tons: 0.0475
Year: 1998

--
Generator EPA ID: CAS111111043
Generator County Code: 43
Generator County: Santa Clara
TSD EPA ID: CAD000088252
TSD County Code: 19
TSD County: Los Angeles
State Waste Code: 181
State Waste Code Desc.: Other inorganic solid waste
Method Code: H01
Method Description: Transfer station
Tons: 0.025
Year: 1999

--
Generator EPA ID: CAS111111043
Generator County Code: 43
Generator County: Santa Clara
TSD EPA ID: CAD028409019
TSD County Code: 19
TSD County: Los Angeles
State Waste Code: 181
State Waste Code Desc.: Other inorganic solid waste
Method Code: H01

Method Description:	Transfer station
Tons:	1.925
Year:	1999
--	--
Generator EPA ID:	CAS111111043
Generator County Code:	43
Generator County:	Santa Clara
TSD EPA ID:	CAD028409019
TSD County Code:	19
TSD County:	Los Angeles
State Waste Code:	181
State Waste Code Desc.:	Other inorganic solid waste
Method Code:	H01
Method Description:	Transfer station
Tons:	0.15
Year:	2004
--	--
Generator EPA ID:	CAS111111043
Generator County Code:	43
Generator County:	Santa Clara
TSD EPA ID:	CAD982444481
TSD County Code:	36
TSD County:	San Bernardino
State Waste Code:	181
State Waste Code Desc.:	Other inorganic solid waste
Method Code:	H01
Method Description:	Transfer station
Tons:	5.8996
Year:	1997
--	--
Generator EPA ID:	CAS111111043
Generator County Code:	43
Generator County:	Santa Clara
TSD EPA ID:	CAT080022148
TSD County Code:	36
TSD County:	San Bernardino
State Waste Code:	181
State Waste Code Desc.:	Other inorganic solid waste
Method Code:	H01
Method Description:	Transfer station
Tons:	0.0005
Year:	1999
--	--
Generator EPA ID:	CAS111111043
Generator County Code:	43
Generator County:	Santa Clara
TSD EPA ID:	CAT080010101
TSD County Code:	37
TSD County:	San Diego
State Waste Code:	181
State Waste Code Desc.:	Other inorganic solid waste
Method Code:	H01
Method Description:	Transfer station
Tons:	3.3
Year:	1993
--	--
Generator EPA ID:	CAS111111043
Generator County Code:	43
Generator County:	Santa Clara
TSD EPA ID:	CAD000628149
TSD County Code:	43
TSD County:	Santa Clara
State Waste Code:	181
State Waste Code Desc.:	Other inorganic solid waste
Method Code:	H01
Method Description:	Transfer station
Tons:	0.0175
Year:	1993
--	--
Generator EPA ID:	CAS111111043
Generator County Code:	43

Generator County: Santa Clara
TSD EPA ID: CAD059494310
TSD County Code: 43
TSD County: Santa Clara
State Waste Code: 181
State Waste Code Desc.: Other inorganic solid waste
Method Code: H01
Method Description: Transfer station
Tons: 0.015
Year: 1995

--
Generator EPA ID: CAS111111043
Generator County Code: 43
Generator County: Santa Clara
TSD EPA ID: CAD059494310
TSD County Code: 43
TSD County: Santa Clara
State Waste Code: 181
State Waste Code Desc.: Other inorganic solid waste
Method Code: H01
Method Description: Transfer station
Tons: 0.075
Year: 1997

--
Generator EPA ID: CAS111111043
Generator County Code: 43
Generator County: Santa Clara
TSD EPA ID: CAD059494310
TSD County Code: 43
TSD County: Santa Clara
State Waste Code: 181
State Waste Code Desc.: Other inorganic solid waste
Method Code: H01
Method Description: Transfer station
Tons: 0.15
Year: 1998

--
Generator EPA ID: CAS111111043
Generator County Code: 43
Generator County: Santa Clara
TSD EPA ID: CAD059494310
TSD County Code: 43
TSD County: Santa Clara
State Waste Code: 181
State Waste Code Desc.: Other inorganic solid waste
Method Code: H01
Method Description: Transfer station
Tons: 0.03
Year: 2000

--
Generator EPA ID: CAS111111043
Generator County Code: 43
Generator County: Santa Clara
TSD EPA ID: CAD059494310
TSD County Code: 43
TSD County: Santa Clara
State Waste Code: 181
State Waste Code Desc.: Other inorganic solid waste
Method Code: H01
Method Description: Transfer station
Tons: 0.1
Year: 2001

--
Generator EPA ID: CAS111111043
Generator County Code: 43
Generator County: Santa Clara
TSD EPA ID: CAD059494310
TSD County Code: 43
TSD County: Santa Clara
State Waste Code: 181
State Waste Code Desc.: Other inorganic solid waste

Method Code: H01
Method Description: Transfer station
Tons: 0.025
Year: 2002
--
Generator EPA ID: CAS111111043
Generator County Code: 43
Generator County: Santa Clara
TSD EPA ID: CAD059494310
TSD County Code: 43
TSD County: Santa Clara
State Waste Code: 181
State Waste Code Desc.: Other inorganic solid waste
Method Code: H01
Method Description: Transfer station
Tons: 0.15
Year: 2005
--
Generator EPA ID: CAS111111043
Generator County Code: 43
Generator County: Santa Clara
TSD EPA ID: CAD059494310
TSD County Code: 43
TSD County: Santa Clara
State Waste Code: 181
State Waste Code Desc.: Other inorganic solid waste
Method Code: H01
Method Description: Transfer station
Tons: 0.108
Year: 2006
--
Generator EPA ID: CAS111111043
Generator County Code: 43
Generator County: Santa Clara
TSD EPA ID: CAD009452657
TSD County Code: 41
TSD County: San Mateo
State Waste Code: 181
State Waste Code Desc.: Other inorganic solid waste
Method Code: R01
Method Description: Recycler
Tons: 0.1
Year: 1994
--
Generator EPA ID: CAS111111043
Generator County Code: 43
Generator County: Santa Clara
TSD EPA ID: WAD991281767
TSD County Code: 99
TSD County: Unknown
State Waste Code: 181
State Waste Code Desc.: Other inorganic solid waste
Method Code: R01
Method Description: Recycler
Tons: 0.0175
Year: 2001
--
Generator EPA ID: CAS111111043
Generator County Code: 43
Generator County: Santa Clara
TSD EPA ID: CAT000646117
TSD County Code: 16
TSD County: Kings
State Waste Code: 181
State Waste Code Desc.: Other inorganic solid waste
Method Code: T01
Method Description: Treatment, tank
Tons: 0.325
Year: 1998
--
Generator EPA ID: CAS111111043

Generator County Code: 43
Generator County: Santa Clara
TSD EPA ID: WAD000812909
TSD County Code: 99
TSD County: Unknown
State Waste Code: 181
State Waste Code Desc.: Other inorganic solid waste
Method Code: T03
Method Description: Treatment, incineration
Tons: 0.2085
Year: 1996
 --

Generator EPA ID: CAS111111043
Generator County Code: 43
Generator County: Santa Clara
TSD EPA ID: UTD981552177
TSD County Code: 99
TSD County: Unknown
State Waste Code: 181
State Waste Code Desc.: Other inorganic solid waste
Method Code: T03
Method Description: Treatment, incineration
Tons: 0.01
Year: 1999
 --

Generator EPA ID: CAS111111043
Generator County Code: 43
Generator County: Santa Clara
TSD EPA ID: WAD991281767
TSD County Code: 99
TSD County: Unknown
State Waste Code: 181
State Waste Code Desc.: Other inorganic solid waste
Method Code: T03
Method Description: Treatment, incineration
Tons: 0.175
Year: 2001
 --

Generator EPA ID: CAS111111043
Generator County Code: 43
Generator County: Santa Clara
TSD EPA ID: CAD000088252
TSD County Code: 19
TSD County: Los Angeles
State Waste Code: 181
State Waste Code Desc.: Other inorganic solid waste
Method Code:
Method Description:
Tons: 0.025
Year: 1998
 --

Generator EPA ID: CAS111111043
Generator County Code: 43
Generator County: Santa Clara
TSD EPA ID: CAD059494310
TSD County Code: 43
TSD County: Santa Clara
State Waste Code: 181
State Waste Code Desc.: Other inorganic solid waste
Method Code:
Method Description:
Tons: 0.5
Year: 1994
 --

Generator EPA ID: CAS111111043
Generator County Code: 43
Generator County: Santa Clara
TSD EPA ID: CAD059494310
TSD County Code: 43
TSD County: Santa Clara
State Waste Code: 181

State Waste Code Desc.: Other inorganic solid waste
Method Code:
Method Description:
Tons: 0.105
Year: 2001
--
Generator EPA ID: CAS111111043
Generator County Code: 43
Generator County: Santa Clara
TSD EPA ID: CAD059494310
TSD County Code: 43
TSD County: Santa Clara
State Waste Code: 181
State Waste Code Desc.: Other inorganic solid waste
Method Code:
Method Description:
Tons: 0.125
Year: 2003
--
Generator EPA ID: CAS111111043
Generator County Code: 43
Generator County: Santa Clara
TSD EPA ID: WAD092300250
TSD County Code: 99
TSD County: Unknown
State Waste Code: 181
State Waste Code Desc.: Other inorganic solid waste
Method Code:
Method Description:
Tons: 2.4
Year: 1994
--
Generator EPA ID: CAS111111043
Generator County Code: 43
Generator County: Santa Clara
TSD EPA ID: WAD000812909
TSD County Code: 99
TSD County: Unknown
State Waste Code: 181
State Waste Code Desc.: Other inorganic solid waste
Method Code:
Method Description:
Tons: 0.0775
Year: 1997
--
Generator EPA ID: CAS111111043
Generator County Code: 43
Generator County: Santa Clara
TSD EPA ID: AZD980892731
TSD County Code: 99
TSD County: Unknown
State Waste Code: 181
State Waste Code Desc.: Other inorganic solid waste
Method Code:
Method Description:
Tons: 0.2425
Year: 2000
--
Generator EPA ID: CAS111111043
Generator County Code: 43
Generator County: Santa Clara
TSD EPA ID: OKD987084068
TSD County Code: 99
TSD County: Unknown
State Waste Code: 181
State Waste Code Desc.: Other inorganic solid waste
Method Code:
Method Description:
Tons: 0.02919
Year: 2003
--

Generator EPA ID: CAS111111043
Generator County Code: 43
Generator County: Santa Clara
TSD EPA ID: CAD059494310
TSD County Code: 43
TSD County: Santa Clara
State Waste Code: 211
State Waste Code Desc.: Halogenated solvents (chloroforms, methyl chloride, perchloroethylene, etc)
Method Code: D99
Method Description: Disposal, other
Tons: 0.004
Year: 1995
--

Generator EPA ID: CAS111111043
Generator County Code: 43
Generator County: Santa Clara
TSD EPA ID: CAD059494310
TSD County Code: 43
TSD County: Santa Clara
State Waste Code: 211
State Waste Code Desc.: Halogenated solvents (chloroforms, methyl chloride, perchloroethylene, etc)
Method Code: H01
Method Description: Transfer station
Tons: 0.069
Year: 2006
--

Generator EPA ID: CAS111111043
Generator County Code: 43
Generator County: Santa Clara
TSD EPA ID: CAD980884183
TSD County Code: 34
TSD County: Sacramento
State Waste Code: 212
State Waste Code Desc.: Oxygenated solvents (acetone, butanol, ethyl acetate, etc.)
Method Code: H061
Method Description: FUEL BLENDING PRIOR TO ENERGY RECOVERY AT ANOTHER SITE
Tons: 0.17
Year: 2007
--

Generator EPA ID: CAS111111043
Generator County Code: 43
Generator County: Santa Clara
TSD EPA ID: TXD077603371
TSD County Code: 99
TSD County: Unknown
State Waste Code: 212
State Waste Code Desc.: Oxygenated solvents (acetone, butanol, ethyl acetate, etc.)
Method Code: H061
Method Description: FUEL BLENDING PRIOR TO ENERGY RECOVERY AT ANOTHER SITE
Tons: 0.66
Year: 2008
--

Generator EPA ID: CAS111111043
Generator County Code: 43
Generator County: Santa Clara
TSD EPA ID: TXD077603371
TSD County Code: 99
TSD County: Unknown
State Waste Code: 212
State Waste Code Desc.: Oxygenated solvents (acetone, butanol, ethyl acetate, etc.)
Method Code: H061
Method Description: FUEL BLENDING PRIOR TO ENERGY RECOVERY AT ANOTHER SITE
Tons: 0.55
Year: 2009
--

Generator EPA ID: CAS111111043
Generator County Code: 43
Generator County: Santa Clara
TSD EPA ID: TXD077603371
TSD County Code: 99
TSD County: Unknown

State Waste Code: 212
State Waste Code Desc.: Oxygenated solvents (acetone, butanol, ethyl acetate, etc.)
Method Code: H061
Method Description: FUEL BLENDING PRIOR TO ENERGY RECOVERY AT ANOTHER SITE
Tons: 0.32
Year: 2010
 --

Generator EPA ID: CAS111111043
Generator County Code: 43
Generator County: Santa Clara
TSD EPA ID: WAD991281767
TSD County Code: 99
TSD County: Unknown
State Waste Code: 212
State Waste Code Desc.: Oxygenated solvents (acetone, butanol, ethyl acetate, etc.)
Method Code: H141
Method Description: STORAGE, BULKING, AND/OR TRANSFER OFF SITE--NO TREATMENT/RECOVERY (H010-H129) OR (H131-H135)
Tons: 0.0625
Year: 2007
 --

Generator EPA ID: CAS111111043
Generator County Code: 43
Generator County: Santa Clara
TSD EPA ID: NMD002208627
TSD County Code: 99
TSD County: Unknown
State Waste Code: 212
State Waste Code Desc.: Oxygenated solvents (acetone, butanol, ethyl acetate, etc.)
Method Code: H141
Method Description: STORAGE, BULKING, AND/OR TRANSFER OFF SITE--NO TREATMENT/RECOVERY (H010-H129) OR (H131-H135)
Tons: 0.025
Year: 2014
 --

Generator EPA ID: CAS111111043
Generator County Code: 43
Generator County: Santa Clara
TSD EPA ID: NMD002208627
TSD County Code: 99
TSD County: Unknown
State Waste Code: 212
State Waste Code Desc.: Oxygenated solvents (acetone, butanol, ethyl acetate, etc.)
Method Code: H141
Method Description: STORAGE, BULKING, AND/OR TRANSFER OFF SITE--NO TREATMENT/RECOVERY (H010-H129) OR (H131-H135)
Tons: 0.009
Year: 2015
 --

Generator EPA ID: CAS111111043
Generator County Code: 43
Generator County: Santa Clara
TSD EPA ID: CAD059494810
TSD County Code:
TSD County:
State Waste Code: 212
State Waste Code Desc.: Oxygenated solvents (acetone, butanol, ethyl acetate, etc.)
Method Code: H141
Method Description: STORAGE, BULKING, AND/OR TRANSFER OFF SITE--NO TREATMENT/RECOVERY (H010-H129) OR (H131-H135)
Tons: 0.0075
Year: 2015
 --

Generator EPA ID: CAS111111043
Generator County Code: 43
Generator County: Santa Clara
TSD EPA ID: WAD991281767
TSD County Code: 99
TSD County: Unknown
State Waste Code: 212
State Waste Code Desc.: Oxygenated solvents (acetone, butanol, ethyl acetate, etc.)

Method Code: ***
Method Description: Invalid disposal code
Tons: 0.33
Year: 1998
--
Generator EPA ID: CAS111111043
Generator County Code: 43
Generator County: Santa Clara
TSD EPA ID: CAT000646117
TSD County Code: 16
TSD County: Kings
State Waste Code: 212
State Waste Code Desc.: Oxygenated solvents (acetone, butanol, ethyl acetate, etc.)
Method Code: D99
Method Description: Disposal, other
Tons: 0.4983
Year: 1993
--
Generator EPA ID: CAS111111043
Generator County Code: 43
Generator County: Santa Clara
TSD EPA ID: CAT000646117
TSD County Code: 16
TSD County: Kings
State Waste Code: 212
State Waste Code Desc.: Oxygenated solvents (acetone, butanol, ethyl acetate, etc.)
Method Code: D99
Method Description: Disposal, other
Tons: 0.1155
Year: 1994
--
Generator EPA ID: CAS111111043
Generator County Code: 43
Generator County: Santa Clara
TSD EPA ID: CAD059494310
TSD County Code: 43
TSD County: Santa Clara
State Waste Code: 212
State Waste Code Desc.: Oxygenated solvents (acetone, butanol, ethyl acetate, etc.)
Method Code: D99
Method Description: Disposal, other
Tons: 4.1679
Year: 1998
--
Generator EPA ID: CAS111111043
Generator County Code: 43
Generator County: Santa Clara
TSD EPA ID: NVD980895338
TSD County Code: 99
TSD County: Unknown
State Waste Code: 212
State Waste Code Desc.: Oxygenated solvents (acetone, butanol, ethyl acetate, etc.)
Method Code: R01
Method Description: Recycler
Tons: 0.02
Year: 2006
--
Generator EPA ID: CAS111111043
Generator County Code: 43
Generator County: Santa Clara
TSD EPA ID: TXD077603371
TSD County Code: 99
TSD County: Unknown
State Waste Code: 213
State Waste Code Desc.: Hydrocarbon solvents (benzene, hexane, Stoddard, Etc.)
Method Code: H061
Method Description: FUEL BLENDING PRIOR TO ENERGY RECOVERY AT ANOTHER SITE
Tons: 0.05
Year: 2008
--
Generator EPA ID: CAS111111043

Generator County Code: 43
Generator County: Santa Clara
TSD EPA ID: TXD077603371
TSD County Code: 99
TSD County: Unknown
State Waste Code: 213
State Waste Code Desc.: Hydrocarbon solvents (benzene, hexane, Stoddard, Etc.)
Method Code: H061
Method Description: FUEL BLENDING PRIOR TO ENERGY RECOVERY AT ANOTHER SITE
Tons: 0.05
Year: 2009
 --

Generator EPA ID: CAS111111043
Generator County Code: 43
Generator County: Santa Clara
TSD EPA ID: TXD077603371
TSD County Code: 99
TSD County: Unknown
State Waste Code: 213
State Waste Code Desc.: Hydrocarbon solvents (benzene, hexane, Stoddard, Etc.)
Method Code: H061
Method Description: FUEL BLENDING PRIOR TO ENERGY RECOVERY AT ANOTHER SITE
Tons: 0.55
Year: 2010
 --

Generator EPA ID: CAS111111043
Generator County Code: 43
Generator County: Santa Clara
TSD EPA ID: TXD077603371
TSD County Code: 99
TSD County: Unknown
State Waste Code: 213
State Waste Code Desc.: Hydrocarbon solvents (benzene, hexane, Stoddard, Etc.)
Method Code: H061
Method Description: FUEL BLENDING PRIOR TO ENERGY RECOVERY AT ANOTHER SITE
Tons: 0.02
Year: 2011
 --

Generator EPA ID: CAS111111043
Generator County Code: 43
Generator County: Santa Clara
TSD EPA ID: CA0000084517
TSD County Code: 34
TSD County: Sacramento
State Waste Code: 213
State Waste Code Desc.: Hydrocarbon solvents (benzene, hexane, Stoddard, Etc.)
Method Code: H141
Method Description: STORAGE, BULKING, AND/OR TRANSFER OFF SITE--NO TREATMENT/RECOVERY (H010-H129) OR (H131-H135)
Tons: 0.05004
Year: 2008
 --

Generator EPA ID: CAS111111043
Generator County Code: 43
Generator County: Santa Clara
TSD EPA ID: CAD059494310
TSD County Code: 43
TSD County: Santa Clara
State Waste Code: 213
State Waste Code Desc.: Hydrocarbon solvents (benzene, hexane, Stoddard, Etc.)
Method Code: H141
Method Description: STORAGE, BULKING, AND/OR TRANSFER OFF SITE--NO TREATMENT/RECOVERY (H010-H129) OR (H131-H135)
Tons: 2.085
Year: 2007
 --

Generator EPA ID: CAS111111043
Generator County Code: 43
Generator County: Santa Clara
TSD EPA ID: CAD059494310
TSD County Code: 43

TSD County: Santa Clara
State Waste Code: 213
State Waste Code Desc.: Hydrocarbon solvents (benzene, hexane, Stoddard, Etc.)
Method Code: H141
Method Description: STORAGE, BULKING, AND/OR TRANSFER OFF SITE--NO TREATMENT/RECOVERY (H010-H129) OR (H131-H135)
Tons: 0.39615
Year: 2010
--
Generator EPA ID: CAS111111043
Generator County Code: 43
Generator County: Santa Clara
TSD EPA ID: TXD077603371
TSD County Code: 99
TSD County: Unknown
State Waste Code: 213
State Waste Code Desc.: Hydrocarbon solvents (benzene, hexane, Stoddard, Etc.)
Method Code: H141
Method Description: STORAGE, BULKING, AND/OR TRANSFER OFF SITE--NO TREATMENT/RECOVERY (H010-H129) OR (H131-H135)
Tons: 0.075
Year: 2010
--
Generator EPA ID: CAS111111043
Generator County Code: 43
Generator County: Santa Clara
TSD EPA ID: WAD991281767
TSD County Code: 99
TSD County: Unknown
State Waste Code: 213
State Waste Code Desc.: Hydrocarbon solvents (benzene, hexane, Stoddard, Etc.)
Method Code: H141
Method Description: STORAGE, BULKING, AND/OR TRANSFER OFF SITE--NO TREATMENT/RECOVERY (H010-H129) OR (H131-H135)
Tons: 0.0015
Year: 2010
--
Generator EPA ID: CAS111111043
Generator County Code: 43
Generator County: Santa Clara
TSD EPA ID: WAD991281767
TSD County Code: 99
TSD County: Unknown
State Waste Code: 213
State Waste Code Desc.: Hydrocarbon solvents (benzene, hexane, Stoddard, Etc.)
Method Code: ***
Method Description: Invalid disposal code
Tons: 20.925
Year: 1998
--
Generator EPA ID: CAS111111043
Generator County Code: 43
Generator County: Santa Clara
TSD EPA ID: CAT000646117
TSD County Code: 16
TSD County: Kings
State Waste Code: 213
State Waste Code Desc.: Hydrocarbon solvents (benzene, hexane, Stoddard, Etc.)
Method Code: D99
Method Description: Disposal, other
Tons: 0.0208
Year: 1994
--
Generator EPA ID: CAS111111043
Generator County Code: 43
Generator County: Santa Clara
TSD EPA ID: CAD059494310
TSD County Code: 43
TSD County: Santa Clara
State Waste Code: 213
State Waste Code Desc.: Hydrocarbon solvents (benzene, hexane, Stoddard, Etc.)

Method Code: D99
Method Description: Disposal, other
Tons: 0.05
Year: 1994
--

Generator EPA ID: CAS111111043
Generator County Code: 43
Generator County: Santa Clara
TSD EPA ID: CAD059494310
TSD County Code: 43
TSD County: Santa Clara
State Waste Code: 213
State Waste Code Desc.: Hydrocarbon solvents (benzene, hexane, Stoddard, Etc.)
Method Code: D99
Method Description: Disposal, other
Tons: 61.716
Year: 1998
--

Generator EPA ID: CAS111111043
Generator County Code: 43
Generator County: Santa Clara
TSD EPA ID: CAT080014079
TSD County Code: 07
TSD County: Contra Costa
State Waste Code: 213
State Waste Code Desc.: Hydrocarbon solvents (benzene, hexane, Stoddard, Etc.)
Method Code: H01
Method Description: Transfer station
Tons: 0.2625
Year: 1998
--

Generator EPA ID: CAS111111043
Generator County Code: 43
Generator County: Santa Clara
TSD EPA ID: CAD009452657
TSD County Code: 41
TSD County: San Mateo
State Waste Code: 213
State Waste Code Desc.: Hydrocarbon solvents (benzene, hexane, Stoddard, Etc.)
Method Code: R01
Method Description: Recycler
Tons: 0.0225
Year: 2004
--

Generator EPA ID: CAS111111043
Generator County Code: 43
Generator County: Santa Clara
TSD EPA ID: CAD059494310
TSD County Code: 43
TSD County: Santa Clara
State Waste Code: 213
State Waste Code Desc.: Hydrocarbon solvents (benzene, hexane, Stoddard, Etc.)
Method Code: R01
Method Description: Recycler
Tons: 0.2293
Year: 2000
--

Generator EPA ID: CAS111111043
Generator County Code: 43
Generator County: Santa Clara
TSD EPA ID: WAD991281767
TSD County Code: 99
TSD County: Unknown
State Waste Code: 213
State Waste Code Desc.: Hydrocarbon solvents (benzene, hexane, Stoddard, Etc.)
Method Code: R01
Method Description: Recycler
Tons: 0.2502
Year: 2003
--

Generator EPA ID: CAS111111043

Generator County Code: 43
Generator County: Santa Clara
TSD EPA ID: WAD991281767
TSD County Code: 99
TSD County: Unknown
State Waste Code: 213
State Waste Code Desc.: Hydrocarbon solvents (benzene, hexane, Stoddard, Etc.)
Method Code: R01
Method Description: Recycler
Tons: 0.03
Year: 2004
 --

Generator EPA ID: CAS111111043
Generator County Code: 43
Generator County: Santa Clara
TSD EPA ID: NVD980895338
TSD County Code: 99
TSD County: Unknown
State Waste Code: 213
State Waste Code Desc.: Hydrocarbon solvents (benzene, hexane, Stoddard, Etc.)
Method Code: R01
Method Description: Recycler
Tons: 0.14
Year: 2006
 --

Generator EPA ID: CAS111111043
Generator County Code: 43
Generator County: Santa Clara
TSD EPA ID: WAD991281767
TSD County Code: 99
TSD County: Unknown
State Waste Code: 213
State Waste Code Desc.: Hydrocarbon solvents (benzene, hexane, Stoddard, Etc.)
Method Code: T01
Method Description: Treatment, tank
Tons: 0.22935
Year: 2003
 --

Generator EPA ID: CAS111111043
Generator County Code: 43
Generator County: Santa Clara
TSD EPA ID: WAD991281767
TSD County Code: 99
TSD County: Unknown
State Waste Code: 213
State Waste Code Desc.: Hydrocarbon solvents (benzene, hexane, Stoddard, Etc.)
Method Code: T03
Method Description: Treatment, incineration
Tons: 0.2502
Year: 1999
 --

Generator EPA ID: CAS111111043
Generator County Code: 43
Generator County: Santa Clara
TSD EPA ID: NVD980895338
TSD County Code: 99
TSD County: Unknown
State Waste Code: 213
State Waste Code Desc.: Hydrocarbon solvents (benzene, hexane, Stoddard, Etc.)
Method Code: T03
Method Description: Treatment, incineration
Tons:
Year: 2004
 --

Generator EPA ID: CAS111111043
Generator County Code: 43
Generator County: Santa Clara
TSD EPA ID: CAT000646117
TSD County Code: 16
TSD County: Kings
State Waste Code: 213

State Waste Code Desc.: Hydrocarbon solvents (benzene, hexane, Stoddard, Etc.)
Method Code:
Method Description:
Tons: 0.1167
Year: 1994
--
Generator EPA ID: CAS111111043
Generator County Code: 43
Generator County: Santa Clara
TSD EPA ID: CAD059494310
TSD County Code: 43
TSD County: Santa Clara
State Waste Code: 213
State Waste Code Desc.: Hydrocarbon solvents (benzene, hexane, Stoddard, Etc.)
Method Code:
Method Description:
Tons: 0.5421
Year: 1993
--
Generator EPA ID: CAS111111043
Generator County Code: 43
Generator County: Santa Clara
TSD EPA ID: NVD980895338
TSD County Code: 99
TSD County: Unknown
State Waste Code: 213
State Waste Code Desc.: Hydrocarbon solvents (benzene, hexane, Stoddard, Etc.)
Method Code:
Method Description:
Tons: 0.12
Year: 2005
--
Generator EPA ID: CAS111111043
Generator County Code: 43
Generator County: Santa Clara
TSD EPA ID: UTD981552177
TSD County Code: 99
TSD County: Unknown
State Waste Code: 214
State Waste Code Desc.: Unspecified solvent mixture
Method Code: H040
Method Description: INCINERATION--THERMAL DESTRUCTION OTHER THAN USE AS A FUEL
Tons: 0.02
Year: 2008
--
Generator EPA ID: CAS111111043
Generator County Code: 43
Generator County: Santa Clara
TSD EPA ID: CAD008252405
TSD County Code: 19
TSD County: Los Angeles
State Waste Code: 214
State Waste Code Desc.: Unspecified solvent mixture
Method Code: H061
Method Description: FUEL BLENDING PRIOR TO ENERGY RECOVERY AT ANOTHER SITE
Tons: 0.0576
Year: 2012
--
Generator EPA ID: CAS111111043
Generator County Code: 43
Generator County: Santa Clara
TSD EPA ID: TXD077603371
TSD County Code: 99
TSD County: Unknown
State Waste Code: 214
State Waste Code Desc.: Unspecified solvent mixture
Method Code: H061
Method Description: FUEL BLENDING PRIOR TO ENERGY RECOVERY AT ANOTHER SITE
Tons: 0.05
Year: 2010
--

Generator EPA ID: CAS111111043
Generator County Code: 43
Generator County: Santa Clara
TSD EPA ID: CAD008302903
TSD County Code: 19
TSD County: Los Angeles
State Waste Code: 214
State Waste Code Desc.: Unspecified solvent mixture
Method Code: H141
Method Description: STORAGE, BULKING, AND/OR TRANSFER OFF SITE--NO TREATMENT/RECOVERY (H010-H129) OR (H131-H135)
Tons: 2.7
Year: 2011
--

Generator EPA ID: CAS111111043
Generator County Code: 43
Generator County: Santa Clara
TSD EPA ID: CAD028409019
TSD County Code: 19
TSD County: Los Angeles
State Waste Code: 214
State Waste Code Desc.: Unspecified solvent mixture
Method Code: H141
Method Description: STORAGE, BULKING, AND/OR TRANSFER OFF SITE--NO TREATMENT/RECOVERY (H010-H129) OR (H131-H135)
Tons: 0.054
Year: 2013
--

Generator EPA ID: CAS111111043
Generator County Code: 43
Generator County: Santa Clara
TSD EPA ID: CAD059494310
TSD County Code: 43
TSD County: Santa Clara
State Waste Code: 214
State Waste Code Desc.: Unspecified solvent mixture
Method Code: H141
Method Description: STORAGE, BULKING, AND/OR TRANSFER OFF SITE--NO TREATMENT/RECOVERY (H010-H129) OR (H131-H135)
Tons: 0.0225
Year: 2006
--

Generator EPA ID: CAS111111043
Generator County Code: 43
Generator County: Santa Clara
TSD EPA ID: CAD059494310
TSD County Code: 43
TSD County: Santa Clara
State Waste Code: 214
State Waste Code Desc.: Unspecified solvent mixture
Method Code: H141
Method Description: STORAGE, BULKING, AND/OR TRANSFER OFF SITE--NO TREATMENT/RECOVERY (H010-H129) OR (H131-H135)
Tons: 0.198
Year: 2008
--

Generator EPA ID: CAS111111043
Generator County Code: 43
Generator County: Santa Clara
TSD EPA ID: NVD980895338
TSD County Code: 99
TSD County: Unknown
State Waste Code: 214
State Waste Code Desc.: Unspecified solvent mixture
Method Code: H141
Method Description: STORAGE, BULKING, AND/OR TRANSFER OFF SITE--NO TREATMENT/RECOVERY (H010-H129) OR (H131-H135)
Tons: 1.25
Year: 2006
--

Generator EPA ID: CAS111111043

Generator County Code: 43
Generator County: Santa Clara
TSD EPA ID: NVD980895338
TSD County Code: 99
TSD County: Unknown
State Waste Code: 214
State Waste Code Desc.: Unspecified solvent mixture
Method Code: H141
Method Description: STORAGE, BULKING, AND/OR TRANSFER OFF SITE--NO TREATMENT/RECOVERY (H010-H129) OR (H131-H135)
Tons: 0.075
Year: 2007
--

Generator EPA ID: CAS111111043
Generator County Code: 43
Generator County: Santa Clara
TSD EPA ID: MOD981123391
TSD County Code: 99
TSD County: Unknown
State Waste Code: 214
State Waste Code Desc.: Unspecified solvent mixture
Method Code: H141
Method Description: STORAGE, BULKING, AND/OR TRANSFER OFF SITE--NO TREATMENT/RECOVERY (H010-H129) OR (H131-H135)
Tons: 0.108
Year: 2015
--

Generator EPA ID: CAS111111043
Generator County Code: 43
Generator County: Santa Clara
TSD EPA ID: CAD059494810
TSD County Code:
TSD County:
State Waste Code: 214
State Waste Code Desc.: Unspecified solvent mixture
Method Code: H141
Method Description: STORAGE, BULKING, AND/OR TRANSFER OFF SITE--NO TREATMENT/RECOVERY (H010-H129) OR (H131-H135)
Tons: 0.108
Year: 2015
--

Generator EPA ID: CAS111111043
Generator County Code: 43
Generator County: Santa Clara
TSD EPA ID: CAT000646117
TSD County Code: 16
TSD County: Kings
State Waste Code: 214
State Waste Code Desc.: Unspecified solvent mixture
Method Code: D99
Method Description: Disposal, other
Tons: 0.0036
Year: 1993
--

Generator EPA ID: CAS111111043
Generator County Code: 43
Generator County: Santa Clara
TSD EPA ID: CAD059494310
TSD County Code: 43
TSD County: Santa Clara
State Waste Code: 214
State Waste Code Desc.: Unspecified solvent mixture
Method Code: D99
Method Description: Disposal, other
Tons: 0.044
Year: 1994
--

Generator EPA ID: CAS111111043
Generator County Code: 43
Generator County: Santa Clara
TSD EPA ID: CAD059494310

TSD County Code: 43
TSD County: Santa Clara
State Waste Code: 214
State Waste Code Desc.: Unspecified solvent mixture
Method Code: D99
Method Description: Disposal, other
Tons: 0.72
Year: 1996
 --

Generator EPA ID: CAS111111043
Generator County Code: 43
Generator County: Santa Clara
TSD EPA ID: CAD059494310
TSD County Code: 43
TSD County: Santa Clara
State Waste Code: 214
State Waste Code Desc.: Unspecified solvent mixture
Method Code: D99
Method Description: Disposal, other
Tons: 0.075
Year: 1997
 --

Generator EPA ID: CAS111111043
Generator County Code: 43
Generator County: Santa Clara
TSD EPA ID: CAD059494310
TSD County Code: 43
TSD County: Santa Clara
State Waste Code: 214
State Waste Code Desc.: Unspecified solvent mixture
Method Code: D99
Method Description: Disposal, other
Tons: 0.28
Year: 1998
 --

Generator EPA ID: CAS111111043
Generator County Code: 43
Generator County: Santa Clara
TSD EPA ID: CAD059494310
TSD County Code: 43
TSD County: Santa Clara
State Waste Code: 214
State Waste Code Desc.: Unspecified solvent mixture
Method Code: D99
Method Description: Disposal, other
Tons: 0.1016
Year: 2002
 --

Generator EPA ID: CAS111111043
Generator County Code: 43
Generator County: Santa Clara
TSD EPA ID: CAD000088252
TSD County Code: 19
TSD County: Los Angeles
State Waste Code: 214
State Waste Code Desc.: Unspecified solvent mixture
Method Code: H01
Method Description: Transfer station
Tons: 0.25
Year: 1998
 --

Generator EPA ID: CAS111111043
Generator County Code: 43
Generator County: Santa Clara
TSD EPA ID: CAD028409019
TSD County Code: 19
TSD County: Los Angeles
State Waste Code: 214
State Waste Code Desc.: Unspecified solvent mixture
Method Code: H01
Method Description: Transfer station

Tons: 0.04
Year: 2000
 --
Generator EPA ID: CAS111111043
Generator County Code: 43
Generator County: Santa Clara
TSD EPA ID: CAD028409019
TSD County Code: 19
TSD County: Los Angeles
State Waste Code: 214
State Waste Code Desc.: Unspecified solvent mixture
Method Code: H01
Method Description: Transfer station
Tons: 0.1325
Year: 2001
 --
Generator EPA ID: CAS111111043
Generator County Code: 43
Generator County: Santa Clara
TSD EPA ID: CAD028409019
TSD County Code: 19
TSD County: Los Angeles
State Waste Code: 214
State Waste Code Desc.: Unspecified solvent mixture
Method Code: H01
Method Description: Transfer station
Tons: 0.0036
Year: 2002
 --
Generator EPA ID: CAS111111043
Generator County Code: 43
Generator County: Santa Clara
TSD EPA ID: CAD028409019
TSD County Code: 19
TSD County: Los Angeles
State Waste Code: 214
State Waste Code Desc.: Unspecified solvent mixture
Method Code: H01
Method Description: Transfer station
Tons: 0.054
Year: 2006
 --
Generator EPA ID: CAS111111043
Generator County Code: 43
Generator County: Santa Clara
TSD EPA ID: CAD000628149
TSD County Code: 43
TSD County: Santa Clara
State Waste Code: 214
State Waste Code Desc.: Unspecified solvent mixture
Method Code: H01
Method Description: Transfer station
Tons: 0.07
Year: 1993
 --
Generator EPA ID: CAS111111043
Generator County Code: 43
Generator County: Santa Clara
TSD EPA ID: CAD059494310
TSD County Code: 43
TSD County: Santa Clara
State Waste Code: 214
State Waste Code Desc.: Unspecified solvent mixture
Method Code: H01
Method Description: Transfer station
Tons: 0.075
Year: 2006
 --
Generator EPA ID: CAS111111043
Generator County Code: 43
Generator County: Santa Clara

TSD EPA ID: CAD044429835
TSD County Code: 19
TSD County: Los Angeles
State Waste Code: 214
State Waste Code Desc.: Unspecified solvent mixture
Method Code: R01
Method Description: Recycler
Tons: 0.0288
Year: 1996

--
Generator EPA ID: CAS111111043
Generator County Code: 43
Generator County: Santa Clara
TSD EPA ID: CAD044429835
TSD County Code: 19
TSD County: Los Angeles
State Waste Code: 214
State Waste Code Desc.: Unspecified solvent mixture
Method Code: R01
Method Description: Recycler
Tons: 0.126
Year: 1998

--
Generator EPA ID: CAS111111043
Generator County Code: 43
Generator County: Santa Clara
TSD EPA ID: WAD991281767
TSD County Code: 99
TSD County: Unknown
State Waste Code: 214
State Waste Code Desc.: Unspecified solvent mixture
Method Code: R01
Method Description: Recycler
Tons: 0.072
Year: 2002

--
Generator EPA ID: CAS111111043
Generator County Code: 43
Generator County: Santa Clara
TSD EPA ID: WAD991281767
TSD County Code: 99
TSD County: Unknown
State Waste Code: 214
State Waste Code Desc.: Unspecified solvent mixture
Method Code: R01
Method Description: Recycler
Tons: 0.198
Year: 2003

--
Generator EPA ID: CAS111111043
Generator County Code: 43
Generator County: Santa Clara
TSD EPA ID: NVD980895338
TSD County Code: 99
TSD County: Unknown
State Waste Code: 214
State Waste Code Desc.: Unspecified solvent mixture
Method Code: R01
Method Description: Recycler
Tons: 0.18
Year: 2003

--
Generator EPA ID: CAS111111043
Generator County Code: 43
Generator County: Santa Clara
TSD EPA ID: NVD980895338
TSD County Code: 99
TSD County: Unknown
State Waste Code: 214
State Waste Code Desc.: Unspecified solvent mixture
Method Code: T03

Method Description: Treatment, incineration
Tons: 0.005
Year: 2003
 --
Generator EPA ID: CAS111111043
Generator County Code: 43
Generator County: Santa Clara
TSD EPA ID: CAT000646117
TSD County Code: 16
TSD County: Kings
State Waste Code: 214
State Waste Code Desc.: Unspecified solvent mixture
Method Code:
Method Description:
Tons: 0.018
Year: 1994
 --
Generator EPA ID: CAS111111043
Generator County Code: 43
Generator County: Santa Clara
TSD EPA ID: WAD991281767
TSD County Code: 99
TSD County: Unknown
State Waste Code: 214
State Waste Code Desc.: Unspecified solvent mixture
Method Code:
Method Description:
Tons: 0.072
Year: 1996
 --
Generator EPA ID: CAS111111043
Generator County Code: 43
Generator County: Santa Clara
TSD EPA ID: CAT080013352
TSD County Code: 19
TSD County: Los Angeles
State Waste Code: 221
State Waste Code Desc.: Waste oil and mixed oil
Method Code: H039
Method Description: OTHER RECOVERY OF RECLAMATION FOR REUSE INCLUDING ACID REGENERATION, ORGANICS RECOVERY ECT
Tons: 0.075
Year: 2015
 --
Generator EPA ID: CAS111111043
Generator County Code: 43
Generator County: Santa Clara
TSD EPA ID: NVT330010000
TSD County Code: 99
TSD County: Unknown
State Waste Code: 221
State Waste Code Desc.: Waste oil and mixed oil
Method Code: H039
Method Description: OTHER RECOVERY OF RECLAMATION FOR REUSE INCLUDING ACID REGENERATION, ORGANICS RECOVERY ECT
Tons: 0.65
Year: 2010
 --
Generator EPA ID: CAS111111043
Generator County Code: 43
Generator County: Santa Clara
TSD EPA ID: ARD069748192
TSD County Code: 99
TSD County: Unknown
State Waste Code: 221
State Waste Code Desc.: Waste oil and mixed oil
Method Code: H040
Method Description: INCINERATION--THERMAL DESTRUCTION OTHER THAN USE AS A FUEL
Tons: 0.1925
Year: 2008
 --

Generator EPA ID: CAS111111043
Generator County Code: 43
Generator County: Santa Clara
TSD EPA ID: CAD028409019
TSD County Code: 19
TSD County: Los Angeles
State Waste Code: 221
State Waste Code Desc.: Waste oil and mixed oil
Method Code: H061
Method Description: FUEL BLENDING PRIOR TO ENERGY RECOVERY AT ANOTHER SITE
Tons: 0.57
Year: 2008
--

Generator EPA ID: CAS111111043
Generator County Code: 43
Generator County: Santa Clara
TSD EPA ID: WAD991281767
TSD County Code: 99
TSD County: Unknown
State Waste Code: 221
State Waste Code Desc.: Waste oil and mixed oil
Method Code: H061
Method Description: FUEL BLENDING PRIOR TO ENERGY RECOVERY AT ANOTHER SITE
Tons: 0.475
Year: 2007
--

Generator EPA ID: CAS111111043
Generator County Code: 43
Generator County: Santa Clara
TSD EPA ID: TXD077603371
TSD County Code: 99
TSD County: Unknown
State Waste Code: 221
State Waste Code Desc.: Waste oil and mixed oil
Method Code: H061
Method Description: FUEL BLENDING PRIOR TO ENERGY RECOVERY AT ANOTHER SITE
Tons: 0.5
Year: 2008
--

Generator EPA ID: CAS111111043
Generator County Code: 43
Generator County: Santa Clara
TSD EPA ID: TXD077603371
TSD County Code: 99
TSD County: Unknown
State Waste Code: 221
State Waste Code Desc.: Waste oil and mixed oil
Method Code: H061
Method Description: FUEL BLENDING PRIOR TO ENERGY RECOVERY AT ANOTHER SITE
Tons: 0.91
Year: 2009
--

Generator EPA ID: CAS111111043
Generator County Code: 43
Generator County: Santa Clara
TSD EPA ID: TXD077603371
TSD County Code: 99
TSD County: Unknown
State Waste Code: 221
State Waste Code Desc.: Waste oil and mixed oil
Method Code: H061
Method Description: FUEL BLENDING PRIOR TO ENERGY RECOVERY AT ANOTHER SITE
Tons: 0.76
Year: 2010
--

Generator EPA ID: CAS111111043
Generator County Code: 43
Generator County: Santa Clara
TSD EPA ID: CAD982444481
TSD County Code: 36
TSD County: San Bernardino

State Waste Code: 221
State Waste Code Desc.: Waste oil and mixed oil
Method Code: H129
Method Description: OTHER TREATMENT
Tons: 0.205
Year: 2012
 --

Generator EPA ID: CAS111111043
Generator County Code: 43
Generator County: Santa Clara
TSD EPA ID: CAD028409019
TSD County Code: 19
TSD County: Los Angeles
State Waste Code: 221
State Waste Code Desc.: Waste oil and mixed oil
Method Code: H141
Method Description: STORAGE, BULKING, AND/OR TRANSFER OFF SITE--NO TREATMENT/RECOVERY (H010-H129) OR (H131-H135)
Tons: 0.912
Year: 2010
 --

Generator EPA ID: CAS111111043
Generator County Code: 43
Generator County: Santa Clara
TSD EPA ID: CAD982444481
TSD County Code: 36
TSD County: San Bernardino
State Waste Code: 221
State Waste Code Desc.: Waste oil and mixed oil
Method Code: H141
Method Description: STORAGE, BULKING, AND/OR TRANSFER OFF SITE--NO TREATMENT/RECOVERY (H010-H129) OR (H131-H135)
Tons: 0.057
Year: 2009
 --

Generator EPA ID: CAS111111043
Generator County Code: 43
Generator County: Santa Clara
TSD EPA ID: CAD982444481
TSD County Code: 36
TSD County: San Bernardino
State Waste Code: 221
State Waste Code Desc.: Waste oil and mixed oil
Method Code: H141
Method Description: STORAGE, BULKING, AND/OR TRANSFER OFF SITE--NO TREATMENT/RECOVERY (H010-H129) OR (H131-H135)
Tons: 0.057
Year: 2010
 --

Generator EPA ID: CAS111111043
Generator County Code: 43
Generator County: Santa Clara
TSD EPA ID: CAD982444481
TSD County Code: 36
TSD County: San Bernardino
State Waste Code: 221
State Waste Code Desc.: Waste oil and mixed oil
Method Code: H141
Method Description: STORAGE, BULKING, AND/OR TRANSFER OFF SITE--NO TREATMENT/RECOVERY (H010-H129) OR (H131-H135)
Tons: 0.0845
Year: 2011
 --

Generator EPA ID: CAS111111043
Generator County Code: 43
Generator County: Santa Clara
TSD EPA ID: CAD982444481
TSD County Code: 36
TSD County: San Bernardino
State Waste Code: 221
State Waste Code Desc.: Waste oil and mixed oil

Method Code: H141
Method Description: STORAGE, BULKING, AND/OR TRANSFER OFF SITE--NO TREATMENT/RECOVERY (H010-H129) OR (H131-H135)
Tons: 0.5168
Year: 2012
 --

Generator EPA ID: CAS111111043
Generator County Code: 43
Generator County: Santa Clara
TSD EPA ID: CAD982444481
TSD County Code: 36
TSD County: San Bernardino
State Waste Code: 221
State Waste Code Desc.: Waste oil and mixed oil
Method Code: H141
Method Description: STORAGE, BULKING, AND/OR TRANSFER OFF SITE--NO TREATMENT/RECOVERY (H010-H129) OR (H131-H135)
Tons: 0.7552
Year: 2013
 --

Generator EPA ID: CAS111111043
Generator County Code: 43
Generator County: Santa Clara
TSD EPA ID: CAD982444481
TSD County Code: 36
TSD County: San Bernardino
State Waste Code: 221
State Waste Code Desc.: Waste oil and mixed oil
Method Code: H141
Method Description: STORAGE, BULKING, AND/OR TRANSFER OFF SITE--NO TREATMENT/RECOVERY (H010-H129) OR (H131-H135)
Tons: 0.6422
Year: 2014
 --

Generator EPA ID: CAS111111043
Generator County Code: 43
Generator County: Santa Clara
TSD EPA ID: CAD982444481
TSD County Code: 36
TSD County: San Bernardino
State Waste Code: 221
State Waste Code Desc.: Waste oil and mixed oil
Method Code: H141
Method Description: STORAGE, BULKING, AND/OR TRANSFER OFF SITE--NO TREATMENT/RECOVERY (H010-H129) OR (H131-H135)
Tons: 1.056
Year: 2015
 --

Generator EPA ID: CAS111111043
Generator County Code: 43
Generator County: Santa Clara
TSD EPA ID: CAD059494310
TSD County Code: 43
TSD County: Santa Clara
State Waste Code: 221
State Waste Code Desc.: Waste oil and mixed oil
Method Code: H141
Method Description: STORAGE, BULKING, AND/OR TRANSFER OFF SITE--NO TREATMENT/RECOVERY (H010-H129) OR (H131-H135)
Tons: 0.125
Year: 2006
 --

Generator EPA ID: CAS111111043
Generator County Code: 43
Generator County: Santa Clara
TSD EPA ID: CAD059494310
TSD County Code: 43
TSD County: Santa Clara
State Waste Code: 221
State Waste Code Desc.: Waste oil and mixed oil
Method Code: H141

Method Description: STORAGE, BULKING, AND/OR TRANSFER OFF SITE--NO TREATMENT/RECOVERY (H010-H129) OR (H131-H135)
Tons: 3.185
Year: 2007
 --
Generator EPA ID: CAS111111043
Generator County Code: 43
Generator County: Santa Clara
TSD EPA ID: CAD059494310
TSD County Code: 43
TSD County: Santa Clara
State Waste Code: 221
State Waste Code Desc.: Waste oil and mixed oil
Method Code: H141
Method Description: STORAGE, BULKING, AND/OR TRANSFER OFF SITE--NO TREATMENT/RECOVERY (H010-H129) OR (H131-H135)
Tons: 0.6065
Year: 2008
 --
Generator EPA ID: CAS111111043
Generator County Code: 43
Generator County: Santa Clara
TSD EPA ID: CAD059494310
TSD County Code: 43
TSD County: Santa Clara
State Waste Code: 221
State Waste Code Desc.: Waste oil and mixed oil
Method Code: H141
Method Description: STORAGE, BULKING, AND/OR TRANSFER OFF SITE--NO TREATMENT/RECOVERY (H010-H129) OR (H131-H135)
Tons: 0.4079
Year: 2009
 --
Generator EPA ID: CAS111111043
Generator County Code: 43
Generator County: Santa Clara
TSD EPA ID: CAD059494310
TSD County Code: 43
TSD County: Santa Clara
State Waste Code: 221
State Waste Code Desc.: Waste oil and mixed oil
Method Code: H141
Method Description: STORAGE, BULKING, AND/OR TRANSFER OFF SITE--NO TREATMENT/RECOVERY (H010-H129) OR (H131-H135)
Tons: 0.25
Year: 2011
 --
Generator EPA ID: CAS111111043
Generator County Code: 43
Generator County: Santa Clara
TSD EPA ID: NVD980895338
TSD County Code: 99
TSD County: Unknown
State Waste Code: 221
State Waste Code Desc.: Waste oil and mixed oil
Method Code: H141
Method Description: STORAGE, BULKING, AND/OR TRANSFER OFF SITE--NO TREATMENT/RECOVERY (H010-H129) OR (H131-H135)
Tons: 1.121
Year: 2006
 --
Generator EPA ID: CAS111111043
Generator County Code: 43
Generator County: Santa Clara
TSD EPA ID: NVD980895338
TSD County Code: 99
TSD County: Unknown
State Waste Code: 221
State Waste Code Desc.: Waste oil and mixed oil
Method Code: H141
Method Description: STORAGE, BULKING, AND/OR TRANSFER OFF SITE--NO TREATMENT/RECOVERY (H010-H129) OR (H131-H135)

	H135)
Tons:	0.095
Year:	2012
--	--
Generator EPA ID:	CAS111111043
Generator County Code:	43
Generator County:	Santa Clara
TSD EPA ID:	NMD002208627
TSD County Code:	99
TSD County:	Unknown
State Waste Code:	221
State Waste Code Desc.:	Waste oil and mixed oil
Method Code:	H141
Method Description:	STORAGE, BULKING, AND/OR TRANSFER OFF SITE--NO TREATMENT/RECOVERY (H010-H129) OR (H131-H135)
Tons:	0.0255
Year:	2015
--	--
Generator EPA ID:	CAS111111043
Generator County Code:	43
Generator County:	Santa Clara
TSD EPA ID:	WAD000812909
TSD County Code:	99
TSD County:	Unknown
State Waste Code:	221
State Waste Code Desc.:	Waste oil and mixed oil
Method Code:	***
Method Description:	Invalid disposal code
Tons:	0.19
Year:	1995
--	--
Generator EPA ID:	CAS111111043
Generator County Code:	43
Generator County:	Santa Clara
TSD EPA ID:	WAD991281767
TSD County Code:	99
TSD County:	Unknown
State Waste Code:	221
State Waste Code Desc.:	Waste oil and mixed oil
Method Code:	D80
Method Description:	Disposal, landfill
Tons:	0.874
Year:	2000
--	--
Generator EPA ID:	CAS111111043
Generator County Code:	43
Generator County:	Santa Clara
TSD EPA ID:	NVD980895338
TSD County Code:	99
TSD County:	Unknown
State Waste Code:	221
State Waste Code Desc.:	Waste oil and mixed oil
Method Code:	D80
Method Description:	Disposal, landfill
Tons:	0.418
Year:	2005
--	--
Generator EPA ID:	CAS111111043
Generator County Code:	43
Generator County:	Santa Clara
TSD EPA ID:	CAD044429835
TSD County Code:	19
TSD County:	Los Angeles
State Waste Code:	221
State Waste Code Desc.:	Waste oil and mixed oil
Method Code:	D99
Method Description:	Disposal, other
Tons:	0.2
Year:	1998
--	--
Generator EPA ID:	CAS111111043

Generator County Code: 43
Generator County: Santa Clara
TSD EPA ID: CAD044429835
TSD County Code: 19
TSD County: Los Angeles
State Waste Code: 221
State Waste Code Desc.: Waste oil and mixed oil
Method Code: D99
Method Description: Disposal, other
Tons: 0.0625
Year: 1999
 --

Generator EPA ID: CAS111111043
Generator County Code: 43
Generator County: Santa Clara
TSD EPA ID: CAD059494310
TSD County Code: 43
TSD County: Santa Clara
State Waste Code: 221
State Waste Code Desc.: Waste oil and mixed oil
Method Code: D99
Method Description: Disposal, other
Tons: 0.836
Year: 1996
 --

Generator EPA ID: CAS111111043
Generator County Code: 43
Generator County: Santa Clara
TSD EPA ID: CAD059494310
TSD County Code: 43
TSD County: Santa Clara
State Waste Code: 221
State Waste Code Desc.: Waste oil and mixed oil
Method Code: D99
Method Description: Disposal, other
Tons: 0.893
Year: 1997
 --

Generator EPA ID: CAS111111043
Generator County Code: 43
Generator County: Santa Clara
TSD EPA ID: CAD059494310
TSD County Code: 43
TSD County: Santa Clara
State Waste Code: 221
State Waste Code Desc.: Waste oil and mixed oil
Method Code: D99
Method Description: Disposal, other
Tons: 1.62
Year: 1998
 --

Generator EPA ID: CAS111111043
Generator County Code: 43
Generator County: Santa Clara
TSD EPA ID: CAD059494310
TSD County Code: 43
TSD County: Santa Clara
State Waste Code: 221
State Waste Code Desc.: Waste oil and mixed oil
Method Code: D99
Method Description: Disposal, other
Tons: 1.045
Year: 1999
 --

Generator EPA ID: CAS111111043
Generator County Code: 43
Generator County: Santa Clara
TSD EPA ID: CAD059494310
TSD County Code: 43
TSD County: Santa Clara
State Waste Code: 221

State Waste Code Desc.: Waste oil and mixed oil
Method Code: D99
Method Description: Disposal, other
Tons: 1.045
Year: 2001
 --

Generator EPA ID: CAS111111043
Generator County Code: 43
Generator County: Santa Clara
TSD EPA ID: CAT080014079
TSD County Code: 07
TSD County: Contra Costa
State Waste Code: 221
State Waste Code Desc.: Waste oil and mixed oil
Method Code: H01
Method Description: Transfer station
Tons: 0.675
Year: 1997
 --

Generator EPA ID: CAS111111043
Generator County Code: 43
Generator County: Santa Clara
TSD EPA ID: CAT080014079
TSD County Code: 07
TSD County: Contra Costa
State Waste Code: 221
State Waste Code Desc.: Waste oil and mixed oil
Method Code: H01
Method Description: Transfer station
Tons: 0.8
Year: 1998
 --

Generator EPA ID: CAS111111043
Generator County Code: 43
Generator County: Santa Clara
TSD EPA ID: CAT080014079
TSD County Code: 07
TSD County: Contra Costa
State Waste Code: 221
State Waste Code Desc.: Waste oil and mixed oil
Method Code: H01
Method Description: Transfer station
Tons: 0.925
Year: 1999
 --

Generator EPA ID: CAS111111043
Generator County Code: 43
Generator County: Santa Clara
TSD EPA ID: CAD008302903
TSD County Code: 19
TSD County: Los Angeles
State Waste Code: 221
State Waste Code Desc.: Waste oil and mixed oil
Method Code: H01
Method Description: Transfer station
Tons: 37.1982
Year: 1999
 --

Generator EPA ID: CAS111111043
Generator County Code: 43
Generator County: Santa Clara
TSD EPA ID: CAD008364432
TSD County Code: 19
TSD County: Los Angeles
State Waste Code: 221
State Waste Code Desc.: Waste oil and mixed oil
Method Code: H01
Method Description: Transfer station
Tons: 0.0625
Year: 2003
 --

Generator EPA ID: CAS111111043
Generator County Code: 43
Generator County: Santa Clara
TSD EPA ID: CAD028409019
TSD County Code: 19
TSD County: Los Angeles
State Waste Code: 221
State Waste Code Desc.: Waste oil and mixed oil
Method Code: H01
Method Description: Transfer station
Tons: 0.19
Year: 2004
 --

Generator EPA ID: CAS111111043
Generator County Code: 43
Generator County: Santa Clara
TSD EPA ID: CAD028409019
TSD County Code: 19
TSD County: Los Angeles
State Waste Code: 221
State Waste Code Desc.: Waste oil and mixed oil
Method Code: H01
Method Description: Transfer station
Tons: 0.57
Year: 2005
 --

Generator EPA ID: CAS111111043
Generator County Code: 43
Generator County: Santa Clara
TSD EPA ID: CAT080022148
TSD County Code: 36
TSD County: San Bernardino
State Waste Code: 221
State Waste Code Desc.: Waste oil and mixed oil
Method Code: H01
Method Description: Transfer station
Tons: 1.3
Year: 1999
 --

Generator EPA ID: CAS111111043
Generator County Code: 43
Generator County: Santa Clara
TSD EPA ID: CAT080010101
TSD County Code: 37
TSD County: San Diego
State Waste Code: 221
State Waste Code Desc.: Waste oil and mixed oil
Method Code: H01
Method Description: Transfer station
Tons: 0.152
Year: 1996
 --

Generator EPA ID: CAS111111043
Generator County Code: 43
Generator County: Santa Clara
TSD EPA ID: CAD000628149
TSD County Code: 43
TSD County: Santa Clara
State Waste Code: 221
State Waste Code Desc.: Waste oil and mixed oil
Method Code: H01
Method Description: Transfer station
Tons: 0.0475
Year: 1993
 --

Generator EPA ID: CAS111111043
Generator County Code: 43
Generator County: Santa Clara
TSD EPA ID: CAD059494310
TSD County Code: 43
TSD County: Santa Clara

State Waste Code: 221
State Waste Code Desc.: Waste oil and mixed oil
Method Code: H01
Method Description: Transfer station
Tons: 0.152
Year: 2001
 --

Generator EPA ID: CAS111111043
Generator County Code: 43
Generator County: Santa Clara
TSD EPA ID: CAD059494310
TSD County Code: 43
TSD County: Santa Clara
State Waste Code: 221
State Waste Code Desc.: Waste oil and mixed oil
Method Code: H01
Method Description: Transfer station
Tons: 0.33
Year: 2005
 --

Generator EPA ID: CAS111111043
Generator County Code: 43
Generator County: Santa Clara
TSD EPA ID: CAD980887418
TSD County Code: 01
TSD County: Alameda
State Waste Code: 221
State Waste Code Desc.: Waste oil and mixed oil
Method Code: R01
Method Description: Recycler
Tons: 10.26
Year: 1995
 --

Generator EPA ID: CAS111111043
Generator County Code: 43
Generator County: Santa Clara
TSD EPA ID: CAD980887418
TSD County Code: 01
TSD County: Alameda
State Waste Code: 221
State Waste Code Desc.: Waste oil and mixed oil
Method Code: R01
Method Description: Recycler
Tons: 25.46
Year: 1996
 --

Generator EPA ID: CAS111111043
Generator County Code: 43
Generator County: Santa Clara
TSD EPA ID: CAD980887418
TSD County Code: 01
TSD County: Alameda
State Waste Code: 221
State Waste Code Desc.: Waste oil and mixed oil
Method Code: R01
Method Description: Recycler
Tons: 7.6
Year: 1997
 --

Generator EPA ID: CAS111111043
Generator County Code: 43
Generator County: Santa Clara
TSD EPA ID: CAD980887418
TSD County Code: 01
TSD County: Alameda
State Waste Code: 221
State Waste Code Desc.: Waste oil and mixed oil
Method Code: R01
Method Description: Recycler
Tons: 6.992
Year: 1998

--	--
Generator EPA ID:	CAS111111043
Generator County Code:	43
Generator County:	Santa Clara
TSD EPA ID:	CAD980887418
TSD County Code:	01
TSD County:	Alameda
State Waste Code:	221
State Waste Code Desc.:	Waste oil and mixed oil
Method Code:	R01
Method Description:	Recycler
Tons:	11.4
Year:	2002
--	--
Generator EPA ID:	CAS111111043
Generator County Code:	43
Generator County:	Santa Clara
TSD EPA ID:	CAD980887418
TSD County Code:	01
TSD County:	Alameda
State Waste Code:	221
State Waste Code Desc.:	Waste oil and mixed oil
Method Code:	R01
Method Description:	Recycler
Tons:	5.9394
Year:	2003
--	--
Generator EPA ID:	CAS111111043
Generator County Code:	43
Generator County:	Santa Clara
TSD EPA ID:	CAD980887418
TSD County Code:	01
TSD County:	Alameda
State Waste Code:	221
State Waste Code Desc.:	Waste oil and mixed oil
Method Code:	R01
Method Description:	Recycler
Tons:	0.76
Year:	2004
--	--
Generator EPA ID:	CAS111111043
Generator County Code:	43
Generator County:	Santa Clara
TSD EPA ID:	CAD008302903
TSD County Code:	19
TSD County:	Los Angeles
State Waste Code:	221
State Waste Code Desc.:	Waste oil and mixed oil
Method Code:	R01
Method Description:	Recycler
Tons:	2.785
Year:	1999
--	--
Generator EPA ID:	CAS111111043
Generator County Code:	43
Generator County:	Santa Clara
TSD EPA ID:	CAD009452657
TSD County Code:	41
TSD County:	San Mateo
State Waste Code:	221
State Waste Code Desc.:	Waste oil and mixed oil
Method Code:	R01
Method Description:	Recycler
Tons:	0.418
Year:	1999
--	--
Generator EPA ID:	CAS111111043
Generator County Code:	43
Generator County:	Santa Clara
TSD EPA ID:	CAD009452657
TSD County Code:	41

TSD County: San Mateo
State Waste Code: 221
State Waste Code Desc.: Waste oil and mixed oil
Method Code: R01
Method Description: Recycler
Tons: 0.112
Year: 2003
 --

Generator EPA ID: CAS111111043
Generator County Code: 43
Generator County: Santa Clara
TSD EPA ID: CAL000048571
TSD County Code: 43
TSD County: Santa Clara
State Waste Code: 221
State Waste Code Desc.: Waste oil and mixed oil
Method Code: R01
Method Description: Recycler
Tons: 4.826
Year: 1993
 --

Generator EPA ID: CAS111111043
Generator County Code: 43
Generator County: Santa Clara
TSD EPA ID: CAL000048571
TSD County Code: 43
TSD County: Santa Clara
State Waste Code: 221
State Waste Code Desc.: Waste oil and mixed oil
Method Code: R01
Method Description: Recycler
Tons: 0.741
Year: 1994
 --

Generator EPA ID: CAS111111043
Generator County Code: 43
Generator County: Santa Clara
TSD EPA ID: CAL000048571
TSD County Code: 43
TSD County: Santa Clara
State Waste Code: 221
State Waste Code Desc.: Waste oil and mixed oil
Method Code: R01
Method Description: Recycler
Tons: 0.418
Year: 1995
 --

Generator EPA ID: CAS111111043
Generator County Code: 43
Generator County: Santa Clara
TSD EPA ID: CAD088838222
TSD County Code: 44
TSD County: Santa Cruz
State Waste Code: 221
State Waste Code Desc.: Waste oil and mixed oil
Method Code: R01
Method Description: Recycler
Tons: 1.33
Year: 1996
 --

Generator EPA ID: CAS111111043
Generator County Code: 43
Generator County: Santa Clara
TSD EPA ID: CAD083166728
TSD County Code: 50
TSD County: Stanislaus
State Waste Code: 221
State Waste Code Desc.: Waste oil and mixed oil
Method Code: R01
Method Description: Recycler
Tons: 7.03

Year: 1995
 --
Generator EPA ID: CAS111111043
Generator County Code: 43
Generator County: Santa Clara
TSD EPA ID: WAD991281767
TSD County Code: 99
TSD County: Unknown
State Waste Code: 221
State Waste Code Desc.: Waste oil and mixed oil
Method Code: R01
Method Description: Recycler
Tons: 0.095
Year: 1996
 --
Generator EPA ID: CAS111111043
Generator County Code: 43
Generator County: Santa Clara
TSD EPA ID: WAD991281767
TSD County Code: 99
TSD County: Unknown
State Waste Code: 221
State Waste Code Desc.: Waste oil and mixed oil
Method Code: R01
Method Description: Recycler
Tons: 0.19
Year: 1997
 --
Generator EPA ID: CAS111111043
Generator County Code: 43
Generator County: Santa Clara
TSD EPA ID: WAD991281767
TSD County Code: 99
TSD County: Unknown
State Waste Code: 221
State Waste Code Desc.: Waste oil and mixed oil
Method Code: R01
Method Description: Recycler
Tons: 0.314
Year: 2000
 --
Generator EPA ID: CAS111111043
Generator County Code: 43
Generator County: Santa Clara
TSD EPA ID: WAD991281767
TSD County Code: 99
TSD County: Unknown
State Waste Code: 221
State Waste Code Desc.: Waste oil and mixed oil
Method Code: R01
Method Description: Recycler
Tons: 0.8056
Year: 2001
 --
Generator EPA ID: CAS111111043
Generator County Code: 43
Generator County: Santa Clara
TSD EPA ID: WAD991281767
TSD County Code: 99
TSD County: Unknown
State Waste Code: 221
State Waste Code Desc.: Waste oil and mixed oil
Method Code: R01
Method Description: Recycler
Tons: 0.228
Year: 2002
 --
Generator EPA ID: CAS111111043
Generator County Code: 43
Generator County: Santa Clara
TSD EPA ID: WAD991281767

TSD County Code: 99
TSD County: Unknown
State Waste Code: 221
State Waste Code Desc.: Waste oil and mixed oil
Method Code: R01
Method Description: Recycler
Tons: 0.171
Year: 2003
--

Generator EPA ID: CAS111111043
Generator County Code: 43
Generator County: Santa Clara
TSD EPA ID: NVD980895338
TSD County Code: 99
TSD County: Unknown
State Waste Code: 221
State Waste Code Desc.: Waste oil and mixed oil
Method Code: R01
Method Description: Recycler
Tons: 0.874
Year: 2003
--

Generator EPA ID: CAS111111043
Generator County Code: 43
Generator County: Santa Clara
TSD EPA ID: NVD980895338
TSD County Code: 99
TSD County: Unknown
State Waste Code: 221
State Waste Code Desc.: Waste oil and mixed oil
Method Code: R01
Method Description: Recycler
Tons: 0.589
Year: 2004
--

Generator EPA ID: CAS111111043
Generator County Code: 43
Generator County: Santa Clara
TSD EPA ID: WAD991281767
TSD County Code: 99
TSD County: Unknown
State Waste Code: 221
State Waste Code Desc.: Waste oil and mixed oil
Method Code: R01
Method Description: Recycler
Tons: 0.209
Year: 2004
--

Generator EPA ID: CAS111111043
Generator County Code: 43
Generator County: Santa Clara
TSD EPA ID: NVD980895338
TSD County Code: 99
TSD County: Unknown
State Waste Code: 221
State Waste Code Desc.: Waste oil and mixed oil
Method Code: R01
Method Description: Recycler
Tons: 0.893
Year: 2005
--

Generator EPA ID: CAS111111043
Generator County Code: 43
Generator County: Santa Clara
TSD EPA ID: WAD991281767
TSD County Code: 99
TSD County: Unknown
State Waste Code: 221
State Waste Code Desc.: Waste oil and mixed oil
Method Code: R01
Method Description: Recycler

Tons: 0.152
Year: 2005
 --
Generator EPA ID: CAS111111043
Generator County Code: 43
Generator County: Santa Clara
TSD EPA ID: NVD980895338
TSD County Code: 99
TSD County: Unknown
State Waste Code: 221
State Waste Code Desc.: Waste oil and mixed oil
Method Code: R01
Method Description: Recycler
Tons: 0.399
Year: 2006
 --
Generator EPA ID: CAS111111043
Generator County Code: 43
Generator County: Santa Clara
TSD EPA ID: CAD008364432
TSD County Code: 19
TSD County: Los Angeles
State Waste Code: 221
State Waste Code Desc.: Waste oil and mixed oil
Method Code: T01
Method Description: Treatment, tank
Tons: 0.019
Year: 2003
 --
Generator EPA ID: CAS111111043
Generator County Code: 43
Generator County: Santa Clara
TSD EPA ID: CAD028409019
TSD County Code: 19
TSD County: Los Angeles
State Waste Code: 221
State Waste Code Desc.: Waste oil and mixed oil
Method Code: T01
Method Description: Treatment, tank
Tons: 0.019
Year: 2003
 --
Generator EPA ID: CAS111111043
Generator County Code: 43
Generator County: Santa Clara
TSD EPA ID: WAD991281767
TSD County Code: 99
TSD County: Unknown
State Waste Code: 221
State Waste Code Desc.: Waste oil and mixed oil
Method Code: T03
Method Description: Treatment, incineration
Tons: 0.207
Year: 1998
 --
Generator EPA ID: CAS111111043
Generator County Code: 43
Generator County: Santa Clara
TSD EPA ID: WAD991281767
TSD County Code: 99
TSD County: Unknown
State Waste Code: 221
State Waste Code Desc.: Waste oil and mixed oil
Method Code: T03
Method Description: Treatment, incineration
Tons: 0.266
Year: 1999
 --
Generator EPA ID: CAS111111043
Generator County Code: 43
Generator County: Santa Clara

TSD EPA ID: CAD980887418
TSD County Code: 01
TSD County: Alameda
State Waste Code: 221
State Waste Code Desc.: Waste oil and mixed oil
Method Code:
Method Description:
Tons: 3.2186
Year: 2005
--

Generator EPA ID: CAS111111043
Generator County Code: 43
Generator County: Santa Clara
TSD EPA ID: CAD028409019
TSD County Code: 19
TSD County: Los Angeles
State Waste Code: 221
State Waste Code Desc.: Waste oil and mixed oil
Method Code:
Method Description:
Tons: 0.015
Year: 2004
--

Generator EPA ID: CAS111111043
Generator County Code: 43
Generator County: Santa Clara
TSD EPA ID: CAD009452657
TSD County Code: 41
TSD County: San Mateo
State Waste Code: 221
State Waste Code Desc.: Waste oil and mixed oil
Method Code:
Method Description:
Tons: 0.627
Year: 2000
--

Generator EPA ID: CAS111111043
Generator County Code: 43
Generator County: Santa Clara
TSD EPA ID: CAL000048571
TSD County Code: 43
TSD County: Santa Clara
State Waste Code: 221
State Waste Code Desc.: Waste oil and mixed oil
Method Code:
Method Description:
Tons: 4.1458
Year: 1993
--

Generator EPA ID: CAS111111043
Generator County Code: 43
Generator County: Santa Clara
TSD EPA ID: CAD059494310
TSD County Code: 43
TSD County: Santa Clara
State Waste Code: 221
State Waste Code Desc.: Waste oil and mixed oil
Method Code:
Method Description:
Tons: 0.15
Year: 1997
--

Generator EPA ID: CAS111111043
Generator County Code: 43
Generator County: Santa Clara
TSD EPA ID: CAD059494310
TSD County Code: 43
TSD County: Santa Clara
State Waste Code: 221
State Waste Code Desc.: Waste oil and mixed oil
Method Code:

Method Description:
Tons: 1.1932
Year: 2001
 --
Generator EPA ID: CAS111111043
Generator County Code: 43
Generator County: Santa Clara
TSD EPA ID: CAD059494310
TSD County Code: 43
TSD County: Santa Clara
State Waste Code: 221
State Waste Code Desc.: Waste oil and mixed oil
Method Code:
Method Description:
Tons: 0.209
Year: 2008
 --
Generator EPA ID: CAS111111043
Generator County Code: 43
Generator County: Santa Clara
TSD EPA ID: WAD991281767
TSD County Code: 99
TSD County: Unknown
State Waste Code: 221
State Waste Code Desc.: Waste oil and mixed oil
Method Code:
Method Description:
Tons: 0.019
Year: 1993
 --
Generator EPA ID: CAS111111043
Generator County Code: 43
Generator County: Santa Clara
TSD EPA ID: WAD000812909
TSD County Code: 99
TSD County: Unknown
State Waste Code: 221
State Waste Code Desc.: Waste oil and mixed oil
Method Code:
Method Description:
Tons: 0.019
Year: 1996
 --
Generator EPA ID: CAS111111043
Generator County Code: 43
Generator County: Santa Clara
TSD EPA ID: WAD991281767
TSD County Code: 99
TSD County: Unknown
State Waste Code: 221
State Waste Code Desc.: Waste oil and mixed oil
Method Code:
Method Description:
Tons: 0.038
Year: 1996
 --
Generator EPA ID: CAS111111043
Generator County Code: 43
Generator County: Santa Clara
TSD EPA ID: WAD991281767
TSD County Code: 99
TSD County: Unknown
State Waste Code: 221
State Waste Code Desc.: Waste oil and mixed oil
Method Code:
Method Description:
Tons: 0.19
Year: 1999
 --
Generator EPA ID: CAS111111043
Generator County Code: 43

Generator County: Santa Clara
TSD EPA ID: AZD980892731
TSD County Code: 99
TSD County: Unknown
State Waste Code: 221
State Waste Code Desc.: Waste oil and mixed oil
Method Code:
Method Description:
Tons: 0.266
Year: 2000
--

Generator EPA ID: CAS111111043
Generator County Code: 43
Generator County: Santa Clara
TSD EPA ID: WAD991281767
TSD County Code: 99
TSD County: Unknown
State Waste Code: 221
State Waste Code Desc.: Waste oil and mixed oil
Method Code:
Method Description:
Tons: 0.095
Year: 2000
--

Generator EPA ID: CAS111111043
Generator County Code: 43
Generator County: Santa Clara
TSD EPA ID: WAD991281767
TSD County Code: 99
TSD County: Unknown
State Waste Code: 221
State Waste Code Desc.: Waste oil and mixed oil
Method Code:
Method Description:
Tons: 0.114
Year: 2004
--

Generator EPA ID: CAS111111043
Generator County Code: 43
Generator County: Santa Clara
TSD EPA ID: NVT330010000
TSD County Code: 99
TSD County: Unknown
State Waste Code: 222
State Waste Code Desc.: Oil/water separation sludge
Method Code: H132
Method Description: LANDFILL OR SURFACE IMPOUNDMENT THAT WILL BE CLOSED AS LANDFILL(TO INCLUDE ON-SITE TREATMENT AND/OR STABILIZATION)
Tons: 0.1
Year: 2009
--

Generator EPA ID: CAS111111043
Generator County Code: 43
Generator County: Santa Clara
TSD EPA ID: CAD044429835
TSD County Code: 19
TSD County: Los Angeles
State Waste Code: 222
State Waste Code Desc.: Oil/water separation sludge
Method Code: D99
Method Description: Disposal, other
Tons: 0.2085
Year: 1998
--

Generator EPA ID: CAS111111043
Generator County Code: 43
Generator County: Santa Clara
TSD EPA ID: CAD059494310
TSD County Code: 43
TSD County: Santa Clara
State Waste Code: 222

State Waste Code Desc.: Oil/water separation sludge
Method Code: D99
Method Description: Disposal, other
Tons: 0.1251
Year: 1993
 --

Generator EPA ID: CAS111111043
Generator County Code: 43
Generator County: Santa Clara
TSD EPA ID: CAD059494310
TSD County Code: 43
TSD County: Santa Clara
State Waste Code: 222
State Waste Code Desc.: Oil/water separation sludge
Method Code: D99
Method Description: Disposal, other
Tons: 0.1
Year: 1998
 --

Generator EPA ID: CAS111111043
Generator County Code: 43
Generator County: Santa Clara
TSD EPA ID: CAT080022148
TSD County Code: 36
TSD County: San Bernardino
State Waste Code: 222
State Waste Code Desc.: Oil/water separation sludge
Method Code: H01
Method Description: Transfer station
Tons: 0.2793
Year: 1999
 --

Generator EPA ID: CAS111111043
Generator County Code: 43
Generator County: Santa Clara
TSD EPA ID: CAD059494310
TSD County Code: 43
TSD County: Santa Clara
State Waste Code: 222
State Waste Code Desc.: Oil/water separation sludge
Method Code: H01
Method Description: Transfer station
Tons: 4.1616
Year: 1999
 --

Generator EPA ID: CAS111111043
Generator County Code: 43
Generator County: Santa Clara
TSD EPA ID: NVT330010000
TSD County Code: 99
TSD County: Unknown
State Waste Code: 223
State Waste Code Desc.: Unspecified oil-containing waste
Method Code: H039
Method Description: OTHER RECOVERY OF RECLAMATION FOR REUSE INCLUDING ACID REGENERATION, ORGANICS RECOVERY ECT
Tons: 0.05
Year: 2010
 --

Generator EPA ID: CAS111111043
Generator County Code: 43
Generator County: Santa Clara
TSD EPA ID: UTD981552177
TSD County Code: 99
TSD County: Unknown
State Waste Code: 223
State Waste Code Desc.: Unspecified oil-containing waste
Method Code: H040
Method Description: INCINERATION--THERMAL DESTRUCTION OTHER THAN USE AS A FUEL
Tons: 0.0325
Year: 2007

--	--
Generator EPA ID:	CAS111111043
Generator County Code:	43
Generator County:	Santa Clara
TSD EPA ID:	ARD069748192
TSD County Code:	99
TSD County:	Unknown
State Waste Code:	223
State Waste Code Desc.:	Unspecified oil-containing waste
Method Code:	H040
Method Description:	INCINERATION--THERMAL DESTRUCTION OTHER THAN USE AS A FUEL
Tons:	0.09
Year:	2008
--	--
Generator EPA ID:	CAS111111043
Generator County Code:	43
Generator County:	Santa Clara
TSD EPA ID:	UTD981552177
TSD County Code:	99
TSD County:	Unknown
State Waste Code:	223
State Waste Code Desc.:	Unspecified oil-containing waste
Method Code:	H040
Method Description:	INCINERATION--THERMAL DESTRUCTION OTHER THAN USE AS A FUEL
Tons:	0.1625
Year:	2008
--	--
Generator EPA ID:	CAS111111043
Generator County Code:	43
Generator County:	Santa Clara
TSD EPA ID:	CAD028409019
TSD County Code:	19
TSD County:	Los Angeles
State Waste Code:	223
State Waste Code Desc.:	Unspecified oil-containing waste
Method Code:	H061
Method Description:	FUEL BLENDING PRIOR TO ENERGY RECOVERY AT ANOTHER SITE
Tons:	0.68805
Year:	2007
--	--
Generator EPA ID:	CAS111111043
Generator County Code:	43
Generator County:	Santa Clara
TSD EPA ID:	CAD008252405
TSD County Code:	19
TSD County:	Los Angeles
State Waste Code:	223
State Waste Code Desc.:	Unspecified oil-containing waste
Method Code:	H061
Method Description:	FUEL BLENDING PRIOR TO ENERGY RECOVERY AT ANOTHER SITE
Tons:	0.22935
Year:	2014
--	--
Generator EPA ID:	CAS111111043
Generator County Code:	43
Generator County:	Santa Clara
TSD EPA ID:	TXD077603371
TSD County Code:	99
TSD County:	Unknown
State Waste Code:	223
State Waste Code Desc.:	Unspecified oil-containing waste
Method Code:	H061
Method Description:	FUEL BLENDING PRIOR TO ENERGY RECOVERY AT ANOTHER SITE
Tons:	0.1625
Year:	2010
--	--
Generator EPA ID:	CAS111111043
Generator County Code:	43
Generator County:	Santa Clara
TSD EPA ID:	TXD077603371
TSD County Code:	99

TSD County: Unknown
State Waste Code: 223
State Waste Code Desc.: Unspecified oil-containing waste
Method Code: H061
Method Description: FUEL BLENDING PRIOR TO ENERGY RECOVERY AT ANOTHER SITE
Tons: 1.25
Year: 2011
 --

Generator EPA ID: CAS111111043
Generator County Code: 43
Generator County: Santa Clara
TSD EPA ID: CAD982444481
TSD County Code: 36
TSD County: San Bernardino
State Waste Code: 223
State Waste Code Desc.: Unspecified oil-containing waste
Method Code: H129
Method Description: OTHER TREATMENT
Tons: 0.0834
Year: 2011
 --

Generator EPA ID: CAS111111043
Generator County Code: 43
Generator County: Santa Clara
TSD EPA ID: CAD980675276
TSD County Code: 15
TSD County: Kern
State Waste Code: 223
State Waste Code Desc.: Unspecified oil-containing waste
Method Code: H132
Method Description: LANDFILL OR SURFACE IMPOUNDMENT THAT WILL BE CLOSED AS LANDFILL(TO INCLUDE ON-SITE TREATMENT AND/OR STABILIZATION)
Tons: 0.025
Year: 2008
 --

Generator EPA ID: CAS111111043
Generator County Code: 43
Generator County: Santa Clara
TSD EPA ID: CAD980887418
TSD County Code: 01
TSD County: Alameda
State Waste Code: 223
State Waste Code Desc.: Unspecified oil-containing waste
Method Code: H135
Method Description: DISCHARGE TO SEWER/POTW OR NPDES(WITH PRIOR STORAGE--WITH OR WITHOUT TREATMENT)
Tons: 6.255
Year: 2012
 --

Generator EPA ID: CAS111111043
Generator County Code: 43
Generator County: Santa Clara
TSD EPA ID: CAD980884183
TSD County Code: 34
TSD County: Sacramento
State Waste Code: 223
State Waste Code Desc.: Unspecified oil-containing waste
Method Code: H141
Method Description: STORAGE, BULKING, AND/OR TRANSFER OFF SITE--NO TREATMENT/RECOVERY (H010-H129) OR (H131-H135)
Tons: 0.47955
Year: 2011
 --

Generator EPA ID: CAS111111043
Generator County Code: 43
Generator County: Santa Clara
TSD EPA ID: CAD982444481
TSD County Code: 36
TSD County: San Bernardino
State Waste Code: 223
State Waste Code Desc.: Unspecified oil-containing waste
Method Code: H141

Method Description: STORAGE, BULKING, AND/OR TRANSFER OFF SITE--NO TREATMENT/RECOVERY (H010-H129) OR (H131-H135)
Tons: 1.23015
Year: 2011
 --
Generator EPA ID: CAS111111043
Generator County Code: 43
Generator County: Santa Clara
TSD EPA ID: CAD982444481
TSD County Code: 36
TSD County: San Bernardino
State Waste Code: 223
State Waste Code Desc.: Unspecified oil-containing waste
Method Code: H141
Method Description: STORAGE, BULKING, AND/OR TRANSFER OFF SITE--NO TREATMENT/RECOVERY (H010-H129) OR (H131-H135)
Tons: 40.95774
Year: 2012
 --
Generator EPA ID: CAS111111043
Generator County Code: 43
Generator County: Santa Clara
TSD EPA ID: CAD982444481
TSD County Code: 36
TSD County: San Bernardino
State Waste Code: 223
State Waste Code Desc.: Unspecified oil-containing waste
Method Code: H141
Method Description: STORAGE, BULKING, AND/OR TRANSFER OFF SITE--NO TREATMENT/RECOVERY (H010-H129) OR (H131-H135)
Tons: 23.06844
Year: 2013
 --
Generator EPA ID: CAS111111043
Generator County Code: 43
Generator County: Santa Clara
TSD EPA ID: CAD982444481
TSD County Code: 36
TSD County: San Bernardino
State Waste Code: 223
State Waste Code Desc.: Unspecified oil-containing waste
Method Code: H141
Method Description: STORAGE, BULKING, AND/OR TRANSFER OFF SITE--NO TREATMENT/RECOVERY (H010-H129) OR (H131-H135)
Tons: 21.56724
Year: 2014
 --
Generator EPA ID: CAS111111043
Generator County Code: 43
Generator County: Santa Clara
TSD EPA ID: CAD982444481
TSD County Code: 36
TSD County: San Bernardino
State Waste Code: 223
State Waste Code Desc.: Unspecified oil-containing waste
Method Code: H141
Method Description: STORAGE, BULKING, AND/OR TRANSFER OFF SITE--NO TREATMENT/RECOVERY (H010-H129) OR (H131-H135)
Tons: 1.22598
Year: 2015
 --
Generator EPA ID: CAS111111043
Generator County Code: 43
Generator County: Santa Clara
TSD EPA ID: CAD059494310
TSD County Code: 43
TSD County: Santa Clara
State Waste Code: 223
State Waste Code Desc.: Unspecified oil-containing waste
Method Code: H141
Method Description: STORAGE, BULKING, AND/OR TRANSFER OFF SITE--NO TREATMENT/RECOVERY (H010-H129) OR (H131-H135)

	H135)
Tons:	0.645
Year:	2006
--	--
Generator EPA ID:	CAS111111043
Generator County Code:	43
Generator County:	Santa Clara
TSD EPA ID:	CAD059494310
TSD County Code:	43
TSD County:	Santa Clara
State Waste Code:	223
State Waste Code Desc.:	Unspecified oil-containing waste
Method Code:	H141
Method Description:	STORAGE, BULKING, AND/OR TRANSFER OFF SITE--NO TREATMENT/RECOVERY (H010-H129) OR (H131-H135)
Tons:	1.4525
Year:	2007
--	--
Generator EPA ID:	CAS111111043
Generator County Code:	43
Generator County:	Santa Clara
TSD EPA ID:	CAD059494310
TSD County Code:	43
TSD County:	Santa Clara
State Waste Code:	223
State Waste Code Desc.:	Unspecified oil-containing waste
Method Code:	H141
Method Description:	STORAGE, BULKING, AND/OR TRANSFER OFF SITE--NO TREATMENT/RECOVERY (H010-H129) OR (H131-H135)
Tons:	0.52125
Year:	2009
--	--
Generator EPA ID:	CAS111111043
Generator County Code:	43
Generator County:	Santa Clara
TSD EPA ID:	CAD059494310
TSD County Code:	43
TSD County:	Santa Clara
State Waste Code:	223
State Waste Code Desc.:	Unspecified oil-containing waste
Method Code:	H141
Method Description:	STORAGE, BULKING, AND/OR TRANSFER OFF SITE--NO TREATMENT/RECOVERY (H010-H129) OR (H131-H135)
Tons:	0.22935
Year:	2012
--	--
Generator EPA ID:	CAS111111043
Generator County Code:	43
Generator County:	Santa Clara
TSD EPA ID:	NVD980895338
TSD County Code:	99
TSD County:	Unknown
State Waste Code:	223
State Waste Code Desc.:	Unspecified oil-containing waste
Method Code:	H141
Method Description:	STORAGE, BULKING, AND/OR TRANSFER OFF SITE--NO TREATMENT/RECOVERY (H010-H129) OR (H131-H135)
Tons:	2.251
Year:	2007
--	--
Generator EPA ID:	CAS111111043
Generator County Code:	43
Generator County:	Santa Clara
TSD EPA ID:	WAD991281767
TSD County Code:	99
TSD County:	Unknown
State Waste Code:	223
State Waste Code Desc.:	Unspecified oil-containing waste
Method Code:	H141
Method Description:	STORAGE, BULKING, AND/OR TRANSFER OFF SITE--NO TREATMENT/RECOVERY (H010-H129) OR (H131-H135)

Tons: 0.025
Year: 2007
 --
Generator EPA ID: CAS111111043
Generator County Code: 43
Generator County: Santa Clara
TSD EPA ID: UTD981552177
TSD County Code: 99
TSD County: Unknown
State Waste Code: 223
State Waste Code Desc.: Unspecified oil-containing waste
Method Code: H141
Method Description: STORAGE, BULKING, AND/OR TRANSFER OFF SITE--NO TREATMENT/RECOVERY (H010-H129) OR (H131-H135)
Tons: 0.015
Year: 2007
 --
Generator EPA ID: CAS111111043
Generator County Code: 43
Generator County: Santa Clara
TSD EPA ID: NVD980895338
TSD County Code: 99
TSD County: Unknown
State Waste Code: 223
State Waste Code Desc.: Unspecified oil-containing waste
Method Code: H141
Method Description: STORAGE, BULKING, AND/OR TRANSFER OFF SITE--NO TREATMENT/RECOVERY (H010-H129) OR (H131-H135)
Tons: 1.35525
Year: 2010
 --
Generator EPA ID: CAS111111043
Generator County Code: 43
Generator County: Santa Clara
TSD EPA ID: NVD980895338
TSD County Code: 99
TSD County: Unknown
State Waste Code: 223
State Waste Code Desc.: Unspecified oil-containing waste
Method Code: H141
Method Description: STORAGE, BULKING, AND/OR TRANSFER OFF SITE--NO TREATMENT/RECOVERY (H010-H129) OR (H131-H135)
Tons: 0.325
Year: 2015
 --
Generator EPA ID: CAS111111043
Generator County Code: 43
Generator County: Santa Clara
TSD EPA ID: CAD982444981
TSD County Code:
TSD County:
State Waste Code: 223
State Waste Code Desc.: Unspecified oil-containing waste
Method Code: H141
Method Description: STORAGE, BULKING, AND/OR TRANSFER OFF SITE--NO TREATMENT/RECOVERY (H010-H129) OR (H131-H135)
Tons: 0.2085
Year: 2012
 --
Generator EPA ID: CAS111111043
Generator County Code: 43
Generator County: Santa Clara
TSD EPA ID: CAT000646117
TSD County Code: 16
TSD County: Kings
State Waste Code: 223
State Waste Code Desc.: Unspecified oil-containing waste
Method Code: D80
Method Description: Disposal, landfill
Tons: 0.625
Year: 1999

--	--
Generator EPA ID:	CAS111111043
Generator County Code:	43
Generator County:	Santa Clara
TSD EPA ID:	CAT000646117
TSD County Code:	16
TSD County:	Kings
State Waste Code:	223
State Waste Code Desc.:	Unspecified oil-containing waste
Method Code:	D80
Method Description:	Disposal, landfill
Tons:	1.75
Year:	2002
--	--
Generator EPA ID:	CAS111111043
Generator County Code:	43
Generator County:	Santa Clara
TSD EPA ID:	CAT080033681
TSD County Code:	19
TSD County:	Los Angeles
State Waste Code:	223
State Waste Code Desc.:	Unspecified oil-containing waste
Method Code:	D80
Method Description:	Disposal, landfill
Tons:	1
Year:	2003
--	--
Generator EPA ID:	CAS111111043
Generator County Code:	43
Generator County:	Santa Clara
TSD EPA ID:	CAT080033681
TSD County Code:	19
TSD County:	Los Angeles
State Waste Code:	223
State Waste Code Desc.:	Unspecified oil-containing waste
Method Code:	D80
Method Description:	Disposal, landfill
Tons:	0.05
Year:	2004
--	--
Generator EPA ID:	CAS111111043
Generator County Code:	43
Generator County:	Santa Clara
TSD EPA ID:	WAD991281767
TSD County Code:	99
TSD County:	Unknown
State Waste Code:	223
State Waste Code Desc.:	Unspecified oil-containing waste
Method Code:	D80
Method Description:	Disposal, landfill
Tons:	0.35
Year:	1997
--	--
Generator EPA ID:	CAS111111043
Generator County Code:	43
Generator County:	Santa Clara
TSD EPA ID:	WAD991281767
TSD County Code:	99
TSD County:	Unknown
State Waste Code:	223
State Waste Code Desc.:	Unspecified oil-containing waste
Method Code:	D80
Method Description:	Disposal, landfill
Tons:	1.84
Year:	2000
--	--
Generator EPA ID:	CAS111111043
Generator County Code:	43
Generator County:	Santa Clara
TSD EPA ID:	WAD991281767
TSD County Code:	99

TSD County: Unknown
State Waste Code: 223
State Waste Code Desc.: Unspecified oil-containing waste
Method Code: D80
Method Description: Disposal, landfill
Tons: 0.3
Year: 2003
 --

Generator EPA ID: CAS111111043
Generator County Code: 43
Generator County: Santa Clara
TSD EPA ID: NVD980895338
TSD County Code: 99
TSD County: Unknown
State Waste Code: 223
State Waste Code Desc.: Unspecified oil-containing waste
Method Code: D80
Method Description: Disposal, landfill
Tons: 0.78
Year: 2003
 --

Generator EPA ID: CAS111111043
Generator County Code: 43
Generator County: Santa Clara
TSD EPA ID: NVD980895338
TSD County Code: 99
TSD County: Unknown
State Waste Code: 223
State Waste Code Desc.: Unspecified oil-containing waste
Method Code: D80
Method Description: Disposal, landfill
Tons: 0.335
Year: 2005
 --

Generator EPA ID: CAS111111043
Generator County Code: 43
Generator County: Santa Clara
TSD EPA ID: CAD044429835
TSD County Code: 19
TSD County: Los Angeles
State Waste Code: 223
State Waste Code Desc.: Unspecified oil-containing waste
Method Code: D99
Method Description: Disposal, other
Tons: 0.02
Year: 1998
 --

Generator EPA ID: CAS111111043
Generator County Code: 43
Generator County: Santa Clara
TSD EPA ID: CAD044429835
TSD County Code: 19
TSD County: Los Angeles
State Waste Code: 223
State Waste Code Desc.: Unspecified oil-containing waste
Method Code: D99
Method Description: Disposal, other
Tons: 0.0625
Year: 2000
 --

Generator EPA ID: CAS111111043
Generator County Code: 43
Generator County: Santa Clara
TSD EPA ID: CAD059494310
TSD County Code: 43
TSD County: Santa Clara
State Waste Code: 223
State Waste Code Desc.: Unspecified oil-containing waste
Method Code: D99
Method Description: Disposal, other
Tons: 0.542

Year: 1993
 -- --
Generator EPA ID: CAS111111043
Generator County Code: 43
Generator County: Santa Clara
TSD EPA ID: CAD059494310
TSD County Code: 43
TSD County: Santa Clara
State Waste Code: 223
State Waste Code Desc.: Unspecified oil-containing waste
Method Code: D99
Method Description: Disposal, other
Tons: 1.8887
Year: 1994
 -- --
Generator EPA ID: CAS111111043
Generator County Code: 43
Generator County: Santa Clara
TSD EPA ID: CAD059494310
TSD County Code: 43
TSD County: Santa Clara
State Waste Code: 223
State Waste Code Desc.: Unspecified oil-containing waste
Method Code: D99
Method Description: Disposal, other
Tons: 0.2919
Year: 1995
 -- --
Generator EPA ID: CAS111111043
Generator County Code: 43
Generator County: Santa Clara
TSD EPA ID: CAD059494310
TSD County Code: 43
TSD County: Santa Clara
State Waste Code: 223
State Waste Code Desc.: Unspecified oil-containing waste
Method Code: D99
Method Description: Disposal, other
Tons: 0.2709
Year: 1996
 -- --
Generator EPA ID: CAS111111043
Generator County Code: 43
Generator County: Santa Clara
TSD EPA ID: CAT080014079
TSD County Code: 07
TSD County: Contra Costa
State Waste Code: 223
State Waste Code Desc.: Unspecified oil-containing waste
Method Code: H01
Method Description: Transfer station
Tons: 0.175
Year: 1997
 -- --
Generator EPA ID: CAS111111043
Generator County Code: 43
Generator County: Santa Clara
TSD EPA ID: CAT080014079
TSD County Code: 07
TSD County: Contra Costa
State Waste Code: 223
State Waste Code Desc.: Unspecified oil-containing waste
Method Code: H01
Method Description: Transfer station
Tons: 0.6
Year: 1998
 -- --
Generator EPA ID: CAS111111043
Generator County Code: 43
Generator County: Santa Clara
TSD EPA ID: CAT080014079

TSD County Code: 07
TSD County: Contra Costa
State Waste Code: 223
State Waste Code Desc.: Unspecified oil-containing waste
Method Code: H01
Method Description: Transfer station
Tons: 0.3025
Year: 1999
--

Generator EPA ID: CAS111111043
Generator County Code: 43
Generator County: Santa Clara
TSD EPA ID: CAT080014079
TSD County Code: 07
TSD County: Contra Costa
State Waste Code: 223
State Waste Code Desc.: Unspecified oil-containing waste
Method Code: H01
Method Description: Transfer station
Tons: 0.2
Year: 2000
--

Generator EPA ID: CAS111111043
Generator County Code: 43
Generator County: Santa Clara
TSD EPA ID: CAD000088252
TSD County Code: 19
TSD County: Los Angeles
State Waste Code: 223
State Waste Code Desc.: Unspecified oil-containing waste
Method Code: H01
Method Description: Transfer station
Tons: 0.3
Year: 1996
--

Generator EPA ID: CAS111111043
Generator County Code: 43
Generator County: Santa Clara
TSD EPA ID: CAD089446710
TSD County Code: 19
TSD County: Los Angeles
State Waste Code: 223
State Waste Code Desc.: Unspecified oil-containing waste
Method Code: H01
Method Description: Transfer station
Tons: 1.2043
Year: 1997
--

Generator EPA ID: CAS111111043
Generator County Code: 43
Generator County: Santa Clara
TSD EPA ID: CAD008364432
TSD County Code: 19
TSD County: Los Angeles
State Waste Code: 223
State Waste Code Desc.: Unspecified oil-containing waste
Method Code: H01
Method Description: Transfer station
Tons: 0.4
Year: 2001
--

Generator EPA ID: CAS111111043
Generator County Code: 43
Generator County: Santa Clara
TSD EPA ID: CAD028409019
TSD County Code: 19
TSD County: Los Angeles
State Waste Code: 223
State Waste Code Desc.: Unspecified oil-containing waste
Method Code: H01
Method Description: Transfer station

Tons: 0.05
Year: 2004
 --
Generator EPA ID: CAS111111043
Generator County Code: 43
Generator County: Santa Clara
TSD EPA ID: CAD028409019
TSD County Code: 19
TSD County: Los Angeles
State Waste Code: 223
State Waste Code Desc.: Unspecified oil-containing waste
Method Code: H01
Method Description: Transfer station
Tons: 1.2335
Year: 2005
 --
Generator EPA ID: CAS111111043
Generator County Code: 43
Generator County: Santa Clara
TSD EPA ID: CAT080022148
TSD County Code: 36
TSD County: San Bernardino
State Waste Code: 223
State Waste Code Desc.: Unspecified oil-containing waste
Method Code: H01
Method Description: Transfer station
Tons: 0.2293
Year: 1995
 --
Generator EPA ID: CAS111111043
Generator County Code: 43
Generator County: Santa Clara
TSD EPA ID: CAT080010101
TSD County Code: 37
TSD County: San Diego
State Waste Code: 223
State Waste Code Desc.: Unspecified oil-containing waste
Method Code: H01
Method Description: Transfer station
Tons: 0.3
Year: 1993
 --
Generator EPA ID: CAS111111043
Generator County Code: 43
Generator County: Santa Clara
TSD EPA ID: CAT080010101
TSD County Code: 37
TSD County: San Diego
State Waste Code: 223
State Waste Code Desc.: Unspecified oil-containing waste
Method Code: H01
Method Description: Transfer station
Tons: 0.75
Year: 1994
 --
Generator EPA ID: CAS111111043
Generator County Code: 43
Generator County: Santa Clara
TSD EPA ID: CAT080010101
TSD County Code: 37
TSD County: San Diego
State Waste Code: 223
State Waste Code Desc.: Unspecified oil-containing waste
Method Code: H01
Method Description: Transfer station
Tons: 0.4
Year: 1996
 --
Generator EPA ID: CAS111111043
Generator County Code: 43
Generator County: Santa Clara

TSD EPA ID: CAD059494310
TSD County Code: 43
TSD County: Santa Clara
State Waste Code: 223
State Waste Code Desc.: Unspecified oil-containing waste
Method Code: H01
Method Description: Transfer station
Tons: 0.1668
Year: 1999

--
Generator EPA ID: CAS111111043
Generator County Code: 43
Generator County: Santa Clara
TSD EPA ID: CAD059494310
TSD County Code: 43
TSD County: Santa Clara
State Waste Code: 223
State Waste Code Desc.: Unspecified oil-containing waste
Method Code: H01
Method Description: Transfer station
Tons: 0.988
Year: 2000

--
Generator EPA ID: CAS111111043
Generator County Code: 43
Generator County: Santa Clara
TSD EPA ID: CAD059494310
TSD County Code: 43
TSD County: Santa Clara
State Waste Code: 223
State Waste Code Desc.: Unspecified oil-containing waste
Method Code: H01
Method Description: Transfer station
Tons: 0.0625
Year: 2001

--
Generator EPA ID: CAS111111043
Generator County Code: 43
Generator County: Santa Clara
TSD EPA ID: CAD059494310
TSD County Code: 43
TSD County: Santa Clara
State Waste Code: 223
State Waste Code Desc.: Unspecified oil-containing waste
Method Code: H01
Method Description: Transfer station
Tons: 0.8839
Year: 2002

--
Generator EPA ID: CAS111111043
Generator County Code: 43
Generator County: Santa Clara
TSD EPA ID: CAD059494310
TSD County Code: 43
TSD County: Santa Clara
State Waste Code: 223
State Waste Code Desc.: Unspecified oil-containing waste
Method Code: H01
Method Description: Transfer station
Tons: 0.6638
Year: 2003

--
Generator EPA ID: CAS111111043
Generator County Code: 43
Generator County: Santa Clara
TSD EPA ID: CAD059494310
TSD County Code: 43
TSD County: Santa Clara
State Waste Code: 223
State Waste Code Desc.: Unspecified oil-containing waste
Method Code: H01

Method Description: Transfer station
Tons: 1.625
Year: 2005
 --
Generator EPA ID: CAS111111043
Generator County Code: 43
Generator County: Santa Clara
TSD EPA ID: CAD059494310
TSD County Code: 43
TSD County: Santa Clara
State Waste Code: 223
State Waste Code Desc.: Unspecified oil-containing waste
Method Code: H01
Method Description: Transfer station
Tons: 3.726
Year: 2006
 --
Generator EPA ID: CAS111111043
Generator County Code: 43
Generator County: Santa Clara
TSD EPA ID: AZD049318009
TSD County Code: 99
TSD County: Unknown
State Waste Code: 223
State Waste Code Desc.: Unspecified oil-containing waste
Method Code: H01
Method Description: Transfer station
Tons: 0.2
Year: 1997
 --
Generator EPA ID: CAS111111043
Generator County Code: 43
Generator County: Santa Clara
TSD EPA ID: CAT800221480
TSD County Code:
TSD County:
State Waste Code: 223
State Waste Code Desc.: Unspecified oil-containing waste
Method Code: H01
Method Description: Transfer station
Tons: 0.85
Year: 1999
 --
Generator EPA ID: CAS111111043
Generator County Code: 43
Generator County: Santa Clara
TSD EPA ID: CAD043260702
TSD County Code: 41
TSD County: San Mateo
State Waste Code: 223
State Waste Code Desc.: Unspecified oil-containing waste
Method Code: R01
Method Description: Recycler
Tons: 24.3945
Year: 1993
 --
Generator EPA ID: CAS111111043
Generator County Code: 43
Generator County: Santa Clara
TSD EPA ID: CAD043260702
TSD County Code: 41
TSD County: San Mateo
State Waste Code: 223
State Waste Code Desc.: Unspecified oil-containing waste
Method Code: R01
Method Description: Recycler
Tons: 8.34
Year: 1995
 --
Generator EPA ID: CAS111111043
Generator County Code: 43

Generator County: Santa Clara
TSD EPA ID: CAD009452657
TSD County Code: 41
TSD County: San Mateo
State Waste Code: 223
State Waste Code Desc.: Unspecified oil-containing waste
Method Code: R01
Method Description: Recycler
Tons: 0.688
Year: 2000

--
Generator EPA ID: CAS111111043
Generator County Code: 43
Generator County: Santa Clara
TSD EPA ID: CAD009452657
TSD County Code: 41
TSD County: San Mateo
State Waste Code: 223
State Waste Code Desc.: Unspecified oil-containing waste
Method Code: R01
Method Description: Recycler
Tons: 0.2293
Year: 2001

--
Generator EPA ID: CAS111111043
Generator County Code: 43
Generator County: Santa Clara
TSD EPA ID: CAD009452657
TSD County Code: 41
TSD County: San Mateo
State Waste Code: 223
State Waste Code Desc.: Unspecified oil-containing waste
Method Code: R01
Method Description: Recycler
Tons: 0.9174
Year: 2002

--
Generator EPA ID: CAS111111043
Generator County Code: 43
Generator County: Santa Clara
TSD EPA ID: CAD009452657
TSD County Code: 41
TSD County: San Mateo
State Waste Code: 223
State Waste Code Desc.: Unspecified oil-containing waste
Method Code: R01
Method Description: Recycler
Tons: 0.64635
Year: 2003

--
Generator EPA ID: CAS111111043
Generator County Code: 43
Generator County: Santa Clara
TSD EPA ID: CAD009452657
TSD County Code: 41
TSD County: San Mateo
State Waste Code: 223
State Waste Code Desc.: Unspecified oil-containing waste
Method Code: R01
Method Description: Recycler
Tons: 0.68805
Year: 2004

--
Generator EPA ID: CAS111111043
Generator County Code: 43
Generator County: Santa Clara
TSD EPA ID: WAD991281767
TSD County Code: 99
TSD County: Unknown
State Waste Code: 223
State Waste Code Desc.: Unspecified oil-containing waste

Method Code: R01
Method Description: Recycler
Tons: 0.0275
Year: 2001
 --

Generator EPA ID: CAS111111043
Generator County Code: 43
Generator County: Santa Clara
TSD EPA ID: CAD980675276
TSD County Code: 15
TSD County: Kern
State Waste Code: 223
State Waste Code Desc.: Unspecified oil-containing waste
Method Code: T01
Method Description: Treatment, tank
Tons: 0.4587
Year: 2003
 --

Generator EPA ID: CAS111111043
Generator County Code: 43
Generator County: Santa Clara
TSD EPA ID: CAT000646117
TSD County Code: 16
TSD County: Kings
State Waste Code: 223
State Waste Code Desc.: Unspecified oil-containing waste
Method Code: T01
Method Description: Treatment, tank
Tons: 4.8413
Year: 2000
 --

Generator EPA ID: CAS111111043
Generator County Code: 43
Generator County: Santa Clara
TSD EPA ID: CAD028409019
TSD County Code: 19
TSD County: Los Angeles
State Waste Code: 223
State Waste Code Desc.: Unspecified oil-containing waste
Method Code: T01
Method Description: Treatment, tank
Tons: 0.3
Year: 1997
 --

Generator EPA ID: CAS111111043
Generator County Code: 43
Generator County: Santa Clara
TSD EPA ID: CAD028409019
TSD County Code: 19
TSD County: Los Angeles
State Waste Code: 223
State Waste Code Desc.: Unspecified oil-containing waste
Method Code: T01
Method Description: Treatment, tank
Tons: 0.1251
Year: 2004
 --

Generator EPA ID: CAS111111043
Generator County Code: 43
Generator County: Santa Clara
TSD EPA ID: UTD981552177
TSD County Code: 99
TSD County: Unknown
State Waste Code: 223
State Waste Code Desc.: Unspecified oil-containing waste
Method Code: T03
Method Description: Treatment, incineration
Tons: 0.27
Year: 2004
 --

Generator EPA ID: CAS111111043

Generator County Code: 43
Generator County: Santa Clara
TSD EPA ID: CAD980675276
TSD County Code: 15
TSD County: Kern
State Waste Code: 223
State Waste Code Desc.: Unspecified oil-containing waste
Method Code:
Method Description:
Tons: 0.517
Year: 2008
 --

Generator EPA ID: CAS111111043
Generator County Code: 43
Generator County: Santa Clara
TSD EPA ID: CAT080022148
TSD County Code: 36
TSD County: San Bernardino
State Waste Code: 223
State Waste Code Desc.: Unspecified oil-containing waste
Method Code:
Method Description:
Tons: 1.668
Year: 1996
 --

Generator EPA ID: CAS111111043
Generator County Code: 43
Generator County: Santa Clara
TSD EPA ID: CAD982444481
TSD County Code: 36
TSD County: San Bernardino
State Waste Code: 223
State Waste Code Desc.: Unspecified oil-containing waste
Method Code:
Method Description:
Tons:
Year: 2011
 --

Generator EPA ID: CAS111111043
Generator County Code: 43
Generator County: Santa Clara
TSD EPA ID: CAD043260702
TSD County Code: 41
TSD County: San Mateo
State Waste Code: 223
State Waste Code Desc.: Unspecified oil-containing waste
Method Code:
Method Description:
Tons: 0.417
Year: 1994
 --

Generator EPA ID: CAS111111043
Generator County Code: 43
Generator County: Santa Clara
TSD EPA ID: CAD000628149
TSD County Code: 43
TSD County: Santa Clara
State Waste Code: 223
State Waste Code Desc.: Unspecified oil-containing waste
Method Code:
Method Description:
Tons: 0.085
Year: 1993
 --

Generator EPA ID: CAS111111043
Generator County Code: 43
Generator County: Santa Clara
TSD EPA ID: CAD059494310
TSD County Code: 43
TSD County: Santa Clara
State Waste Code: 223

State Waste Code Desc.: Unspecified oil-containing waste
Method Code:
Method Description:
Tons: 0.2293
Year: 1993
 --
Generator EPA ID: CAS111111043
Generator County Code: 43
Generator County: Santa Clara
TSD EPA ID: CAD059494310
TSD County Code: 43
TSD County: Santa Clara
State Waste Code: 223
State Waste Code Desc.: Unspecified oil-containing waste
Method Code:
Method Description:
Tons: 0.1251
Year: 1994
 --
Generator EPA ID: CAS111111043
Generator County Code: 43
Generator County: Santa Clara
TSD EPA ID: CAD059494310
TSD County Code: 43
TSD County: Santa Clara
State Waste Code: 223
State Waste Code Desc.: Unspecified oil-containing waste
Method Code:
Method Description:
Tons: 0.065
Year: 1997
 --
Generator EPA ID: CAS111111043
Generator County Code: 43
Generator County: Santa Clara
TSD EPA ID: CAD059494310
TSD County Code: 43
TSD County: Santa Clara
State Waste Code: 223
State Waste Code Desc.: Unspecified oil-containing waste
Method Code:
Method Description:
Tons: 0.06255
Year: 2003
 --
Generator EPA ID: CAS111111043
Generator County Code: 43
Generator County: Santa Clara
TSD EPA ID: CAD059494310
TSD County Code: 43
TSD County: Santa Clara
State Waste Code: 223
State Waste Code Desc.: Unspecified oil-containing waste
Method Code:
Method Description:
Tons: 0.07
Year: 2005
 --
Generator EPA ID: CAS111111043
Generator County Code: 43
Generator County: Santa Clara
TSD EPA ID: CAD059494310
TSD County Code: 43
TSD County: Santa Clara
State Waste Code: 223
State Waste Code Desc.: Unspecified oil-containing waste
Method Code:
Method Description:
Tons: 1.8305
Year: 2006
 --

Generator EPA ID: CAS111111043
Generator County Code: 43
Generator County: Santa Clara
TSD EPA ID: AZD980892731
TSD County Code: 99
TSD County: Unknown
State Waste Code: 223
State Waste Code Desc.: Unspecified oil-containing waste
Method Code:
Method Description:
Tons: 0.6255
Year: 1999
--

Generator EPA ID: CAS111111043
Generator County Code: 43
Generator County: Santa Clara
TSD EPA ID: WAD991281767
TSD County Code: 99
TSD County: Unknown
State Waste Code: 223
State Waste Code Desc.: Unspecified oil-containing waste
Method Code:
Method Description:
Tons: 0.175
Year: 2001
--

Generator EPA ID: CAS111111043
Generator County Code: 43
Generator County: Santa Clara
TSD EPA ID: WAD991281767
TSD County Code: 99
TSD County: Unknown
State Waste Code: 232
State Waste Code Desc.: Pesticides and other waste associated with pesticide production
Method Code: H141
Method Description: STORAGE, BULKING, AND/OR TRANSFER OFF SITE--NO TREATMENT/RECOVERY (H010-H129) OR (H131-H135)
Tons: 0.001
Year: 2010
--

Generator EPA ID: CAS111111043
Generator County Code: 43
Generator County: Santa Clara
TSD EPA ID: IND000123497
TSD County Code:
TSD County:
State Waste Code: 232
State Waste Code Desc.: Pesticides and other waste associated with pesticide production
Method Code: H141
Method Description: STORAGE, BULKING, AND/OR TRANSFER OFF SITE--NO TREATMENT/RECOVERY (H010-H129) OR (H131-H135)
Tons: 0.0015
Year: 2014
--

Generator EPA ID: CAS111111043
Generator County Code: 43
Generator County: Santa Clara
TSD EPA ID: CAD059494310
TSD County Code: 43
TSD County: Santa Clara
State Waste Code: 232
State Waste Code Desc.: Pesticides and other waste associated with pesticide production
Method Code: D99
Method Description: Disposal, other
Tons: 0.0235
Year: 1998
--

Generator EPA ID: CAS111111043
Generator County Code: 43
Generator County: Santa Clara
TSD EPA ID: CAD028409019

TSD County Code: 19
TSD County: Los Angeles
State Waste Code: 232
State Waste Code Desc.: Pesticides and other waste associated with pesticide production
Method Code: H01
Method Description: Transfer station
Tons: 0.0075
Year: 2004
--

Generator EPA ID: CAS111111043
Generator County Code: 43
Generator County: Santa Clara
TSD EPA ID: CAD059494310
TSD County Code: 43
TSD County: Santa Clara
State Waste Code: 232
State Waste Code Desc.: Pesticides and other waste associated with pesticide production
Method Code: H01
Method Description: Transfer station
Tons: 0.0125
Year: 1996
--

Generator EPA ID: CAS111111043
Generator County Code: 43
Generator County: Santa Clara
TSD EPA ID: CAD044429835
TSD County Code: 19
TSD County: Los Angeles
State Waste Code: 232
State Waste Code Desc.: Pesticides and other waste associated with pesticide production
Method Code: T03
Method Description: Treatment, incineration
Tons: 0.125
Year: 1995
--

Generator EPA ID: CAS111111043
Generator County Code: 43
Generator County: Santa Clara
TSD EPA ID: WAD991281767
TSD County Code: 99
TSD County: Unknown
State Waste Code: 232
State Waste Code Desc.: Pesticides and other waste associated with pesticide production
Method Code: T03
Method Description: Treatment, incineration
Tons: 0.075
Year: 2000
--

Generator EPA ID: CAS111111043
Generator County Code: 43
Generator County: Santa Clara
TSD EPA ID: WAD991281767
TSD County Code: 99
TSD County: Unknown
State Waste Code: 232
State Waste Code Desc.: Pesticides and other waste associated with pesticide production
Method Code: T03
Method Description: Treatment, incineration
Tons: 0.07
Year: 2004
--

Generator EPA ID: CAS111111043
Generator County Code: 43
Generator County: Santa Clara
TSD EPA ID: WAD991281767
TSD County Code: 99
TSD County: Unknown
State Waste Code: 261
State Waste Code Desc.: Polychlorinated biphenyls and material containing PCBs
Method Code: H141
Method Description: STORAGE, BULKING, AND/OR TRANSFER OFF SITE--NO TREATMENT/RECOVERY (H010-H129) OR (H131-

	H135)
Tons:	0.3336
Year:	2012
--	--
Generator EPA ID:	CAS111111043
Generator County Code:	43
Generator County:	Santa Clara
TSD EPA ID:	CAT000646117
TSD County Code:	16
TSD County:	Kings
State Waste Code:	261
State Waste Code Desc.:	Polychlorinated biphenyls and material containing PCBs
Method Code:	D80
Method Description:	Disposal, landfill
Tons:	11.2007
Year:	1999
--	--
Generator EPA ID:	CAS111111043
Generator County Code:	43
Generator County:	Santa Clara
TSD EPA ID:	UTD991301748
TSD County Code:	99
TSD County:	Unknown
State Waste Code:	261
State Waste Code Desc.:	Polychlorinated biphenyls and material containing PCBs
Method Code:	D80
Method Description:	Disposal, landfill
Tons:	16.856
Year:	1996
--	--
Generator EPA ID:	CAS111111043
Generator County Code:	43
Generator County:	Santa Clara
TSD EPA ID:	CAD059494310
TSD County Code:	43
TSD County:	Santa Clara
State Waste Code:	261
State Waste Code Desc.:	Polychlorinated biphenyls and material containing PCBs
Method Code:	D99
Method Description:	Disposal, other
Tons:	3.1275
Year:	1993
--	--
Generator EPA ID:	CAS111111043
Generator County Code:	43
Generator County:	Santa Clara
TSD EPA ID:	WAD991281767
TSD County Code:	99
TSD County:	Unknown
State Waste Code:	261
State Waste Code Desc.:	Polychlorinated biphenyls and material containing PCBs
Method Code:	
Method Description:	
Tons:	1.7179
Year:	2001
--	--
Generator EPA ID:	CAS111111043
Generator County Code:	43
Generator County:	Santa Clara
TSD EPA ID:	CAT080022148
TSD County Code:	36
TSD County:	San Bernardino
State Waste Code:	271
State Waste Code Desc.:	Organic monomer waste (includes unreacted resins)
Method Code:	
Method Description:	
Tons:	0.01
Year:	1996
--	--
Generator EPA ID:	CAS111111043
Generator County Code:	43

Generator County:	Santa Clara
TSD EPA ID:	CAD089446710
TSD County Code:	19
TSD County:	Los Angeles
State Waste Code:	272
State Waste Code Desc.:	Polymeric resin waste
Method Code:	H01
Method Description:	Transfer station
Tons:	0.01
Year:	1997
--	--
Generator EPA ID:	CAS111111043
Generator County Code:	43
Generator County:	Santa Clara
TSD EPA ID:	CAT080010101
TSD County Code:	37
TSD County:	San Diego
State Waste Code:	272
State Waste Code Desc.:	Polymeric resin waste
Method Code:	H01
Method Description:	Transfer station
Tons:	1.668
Year:	1993
--	--
Generator EPA ID:	CAS111111043
Generator County Code:	43
Generator County:	Santa Clara
TSD EPA ID:	CAD059494310
TSD County Code:	43
TSD County:	Santa Clara
State Waste Code:	272
State Waste Code Desc.:	Polymeric resin waste
Method Code:	H01
Method Description:	Transfer station
Tons:	0.09
Year:	1998
--	--
Generator EPA ID:	CAS111111043
Generator County Code:	43
Generator County:	Santa Clara
TSD EPA ID:	CAD059494310
TSD County Code:	43
TSD County:	Santa Clara
State Waste Code:	272
State Waste Code Desc.:	Polymeric resin waste
Method Code:	H01
Method Description:	Transfer station
Tons:	0.045
Year:	2001
--	--
Generator EPA ID:	CAS111111043
Generator County Code:	43
Generator County:	Santa Clara
TSD EPA ID:	CAD982444481
TSD County Code:	36
TSD County:	San Bernardino
State Waste Code:	281
State Waste Code Desc.:	Adhesives
Method Code:	H141
Method Description:	STORAGE, BULKING, AND/OR TRANSFER OFF SITE--NO TREATMENT/RECOVERY (H010-H129) OR (H131-H135)
Tons:	0.0417
Year:	2015
--	--
Generator EPA ID:	CAS111111043
Generator County Code:	43
Generator County:	Santa Clara
TSD EPA ID:	CAD982444481
TSD County Code:	36
TSD County:	San Bernardino
State Waste Code:	291

State Waste Code Desc.: Latex waste
Method Code: H039
Method Description: OTHER RECOVERY OF RECLAMATION FOR REUSE INCLUDING ACID REGENERATION, ORGANICS RECOVERY ECT
Tons: 0.0417
Year: 2012
 --
Generator EPA ID: CAS111111043
Generator County Code: 43
Generator County: Santa Clara
TSD EPA ID: NVT330010000
TSD County Code: 99
TSD County: Unknown
State Waste Code: 291
State Waste Code Desc.: Latex waste
Method Code: H039
Method Description: OTHER RECOVERY OF RECLAMATION FOR REUSE INCLUDING ACID REGENERATION, ORGANICS RECOVERY ECT
Tons: 0.1
Year: 2008
 --
Generator EPA ID: CAS111111043
Generator County Code: 43
Generator County: Santa Clara
TSD EPA ID: NVT330010000
TSD County Code: 99
TSD County: Unknown
State Waste Code: 291
State Waste Code Desc.: Latex waste
Method Code: H039
Method Description: OTHER RECOVERY OF RECLAMATION FOR REUSE INCLUDING ACID REGENERATION, ORGANICS RECOVERY ECT
Tons: 0.25
Year: 2010
 --
Generator EPA ID: CAS111111043
Generator County Code: 43
Generator County: Santa Clara
TSD EPA ID: NVT330010000
TSD County Code: 99
TSD County: Unknown
State Waste Code: 291
State Waste Code Desc.: Latex waste
Method Code: H039
Method Description: OTHER RECOVERY OF RECLAMATION FOR REUSE INCLUDING ACID REGENERATION, ORGANICS RECOVERY ECT
Tons: 0.525
Year: 2011
 --
Generator EPA ID: CAS111111043
Generator County Code: 43
Generator County: Santa Clara
TSD EPA ID: UTD981552177
TSD County Code: 99
TSD County: Unknown
State Waste Code: 291
State Waste Code Desc.: Latex waste
Method Code: H040
Method Description: INCINERATION--THERMAL DESTRUCTION OTHER THAN USE AS A FUEL
Tons: 0.0125
Year: 2007
 --
Generator EPA ID: CAS111111043
Generator County Code: 43
Generator County: Santa Clara
TSD EPA ID: CAD982444481
TSD County Code: 36
TSD County: San Bernardino
State Waste Code: 291
State Waste Code Desc.: Latex waste
Method Code: H129

Method Description: OTHER TREATMENT
Tons: 0.1375
Year: 2009
--
Generator EPA ID: CAS111111043
Generator County Code: 43
Generator County: Santa Clara
TSD EPA ID: CAD982444481
TSD County Code: 36
TSD County: San Bernardino
State Waste Code: 291
State Waste Code Desc.: Latex waste
Method Code: H129
Method Description: OTHER TREATMENT
Tons: 0.12
Year: 2011
--
Generator EPA ID: CAS111111043
Generator County Code: 43
Generator County: Santa Clara
TSD EPA ID: CAD980675276
TSD County Code: 15
TSD County: Kern
State Waste Code: 291
State Waste Code Desc.: Latex waste
Method Code: H132
Method Description: LANDFILL OR SURFACE IMPOUNDMENT THAT WILL BE CLOSED AS LANDFILL(TO INCLUDE ON-SITE TREATMENT AND/OR STABILIZATION)
Tons: 0.35445
Year: 2008
--
Generator EPA ID: CAS111111043
Generator County Code: 43
Generator County: Santa Clara
TSD EPA ID: CAD980675276
TSD County Code: 15
TSD County: Kern
State Waste Code: 291
State Waste Code Desc.: Latex waste
Method Code: H132
Method Description: LANDFILL OR SURFACE IMPOUNDMENT THAT WILL BE CLOSED AS LANDFILL(TO INCLUDE ON-SITE TREATMENT AND/OR STABILIZATION)
Tons: 0.5625
Year: 2011
--
Generator EPA ID: CAS111111043
Generator County Code: 43
Generator County: Santa Clara
TSD EPA ID: CAD980884183
TSD County Code: 34
TSD County: Sacramento
State Waste Code: 291
State Waste Code Desc.: Latex waste
Method Code: H141
Method Description: STORAGE, BULKING, AND/OR TRANSFER OFF SITE--NO TREATMENT/RECOVERY (H010-H129) OR (H131-H135)
Tons: 0.275
Year: 2007
--
Generator EPA ID: CAS111111043
Generator County Code: 43
Generator County: Santa Clara
TSD EPA ID: CAD982444481
TSD County Code: 36
TSD County: San Bernardino
State Waste Code: 291
State Waste Code Desc.: Latex waste
Method Code: H141
Method Description: STORAGE, BULKING, AND/OR TRANSFER OFF SITE--NO TREATMENT/RECOVERY (H010-H129) OR (H131-H135)
Tons: 0.19595

Year: 2012
Generator EPA ID: CAS111111043
Generator County Code: 43
Generator County: Santa Clara
TSD EPA ID: CAD982444481
TSD County Code: 36
TSD County: San Bernardino
State Waste Code: 291
State Waste Code Desc.: Latex waste
Method Code: H141
Method Description: STORAGE, BULKING, AND/OR TRANSFER OFF SITE--NO TREATMENT/RECOVERY (H010-H129) OR (H131-H135)
Tons: 0.53295
Year: 2013

Generator EPA ID: CAS111111043
Generator County Code: 43
Generator County: Santa Clara
TSD EPA ID: CAD982444481
TSD County Code: 36
TSD County: San Bernardino
State Waste Code: 291
State Waste Code Desc.: Latex waste
Method Code: H141
Method Description: STORAGE, BULKING, AND/OR TRANSFER OFF SITE--NO TREATMENT/RECOVERY (H010-H129) OR (H131-H135)
Tons: 0.56207
Year: 2014

Generator EPA ID: CAS111111043
Generator County Code: 43
Generator County: Santa Clara
TSD EPA ID: CAD982444481
TSD County Code: 36
TSD County: San Bernardino
State Waste Code: 291
State Waste Code Desc.: Latex waste
Method Code: H141
Method Description: STORAGE, BULKING, AND/OR TRANSFER OFF SITE--NO TREATMENT/RECOVERY (H010-H129) OR (H131-H135)
Tons: 0.36279
Year: 2015

Generator EPA ID: CAS111111043
Generator County Code: 43
Generator County: Santa Clara
TSD EPA ID: CAD059494310
TSD County Code: 43
TSD County: Santa Clara
State Waste Code: 291
State Waste Code Desc.: Latex waste
Method Code: H141
Method Description: STORAGE, BULKING, AND/OR TRANSFER OFF SITE--NO TREATMENT/RECOVERY (H010-H129) OR (H131-H135)
Tons: 0.2
Year: 2006

Generator EPA ID: CAS111111043
Generator County Code: 43
Generator County: Santa Clara
TSD EPA ID: CAD059494310
TSD County Code: 43
TSD County: Santa Clara
State Waste Code: 291
State Waste Code Desc.: Latex waste
Method Code: H141
Method Description: STORAGE, BULKING, AND/OR TRANSFER OFF SITE--NO TREATMENT/RECOVERY (H010-H129) OR (H131-H135)
Tons: 0.815
Year: 2007

--

Generator EPA ID: CAS111111043
Generator County Code: 43
Generator County: Santa Clara
TSD EPA ID: CAD059494310
TSD County Code: 43
TSD County: Santa Clara
State Waste Code: 291
State Waste Code Desc.: Latex waste
Method Code: H141
Method Description: STORAGE, BULKING, AND/OR TRANSFER OFF SITE--NO TREATMENT/RECOVERY (H010-H129) OR (H131-H135)
Tons: 0.105
Year: 2008

--

Generator EPA ID: CAS111111043
Generator County Code: 43
Generator County: Santa Clara
TSD EPA ID: CAD059494310
TSD County Code: 43
TSD County: Santa Clara
State Waste Code: 291
State Waste Code Desc.: Latex waste
Method Code: H141
Method Description: STORAGE, BULKING, AND/OR TRANSFER OFF SITE--NO TREATMENT/RECOVERY (H010-H129) OR (H131-H135)
Tons: 0.2
Year: 2009

--

Generator EPA ID: CAS111111043
Generator County Code: 43
Generator County: Santa Clara
TSD EPA ID: UTD981552177
TSD County Code: 99
TSD County: Unknown
State Waste Code: 291
State Waste Code Desc.: Latex waste
Method Code: H141
Method Description: STORAGE, BULKING, AND/OR TRANSFER OFF SITE--NO TREATMENT/RECOVERY (H010-H129) OR (H131-H135)
Tons: 0.0575
Year: 2008

--

Generator EPA ID: CAS111111043
Generator County Code: 43
Generator County: Santa Clara
TSD EPA ID: WAD991281767
TSD County Code: 99
TSD County: Unknown
State Waste Code: 291
State Waste Code Desc.: Latex waste
Method Code: D80
Method Description: Disposal, landfill
Tons: 0.37
Year: 1998

--

Generator EPA ID: CAS111111043
Generator County Code: 43
Generator County: Santa Clara
TSD EPA ID: WAD991281767
TSD County Code: 99
TSD County: Unknown
State Waste Code: 291
State Waste Code Desc.: Latex waste
Method Code: D80
Method Description: Disposal, landfill
Tons: 0.0834
Year: 2001

--

Generator EPA ID: CAS111111043
Generator County Code: 43

Generator County: Santa Clara
TSD EPA ID: NVD980895338
TSD County Code: 99
TSD County: Unknown
State Waste Code: 291
State Waste Code Desc.: Latex waste
Method Code: D80
Method Description: Disposal, landfill
Tons: 0.9174
Year: 2003

--
Generator EPA ID: CAS111111043
Generator County Code: 43
Generator County: Santa Clara
TSD EPA ID: CAD059494310
TSD County Code: 43
TSD County: Santa Clara
State Waste Code: 291
State Waste Code Desc.: Latex waste
Method Code: D99
Method Description: Disposal, other
Tons: 0.01
Year: 1998

--
Generator EPA ID: CAS111111043
Generator County Code: 43
Generator County: Santa Clara
TSD EPA ID: CAD059494310
TSD County Code: 43
TSD County: Santa Clara
State Waste Code: 291
State Waste Code Desc.: Latex waste
Method Code: D99
Method Description: Disposal, other
Tons: 0.5
Year: 2003

--
Generator EPA ID: CAS111111043
Generator County Code: 43
Generator County: Santa Clara
TSD EPA ID: CAD059494310
TSD County Code: 43
TSD County: Santa Clara
State Waste Code: 291
State Waste Code Desc.: Latex waste
Method Code: H01
Method Description: Transfer station
Tons: 0.012
Year: 1995

--
Generator EPA ID: CAS111111043
Generator County Code: 43
Generator County: Santa Clara
TSD EPA ID: CAD059494310
TSD County Code: 43
TSD County: Santa Clara
State Waste Code: 291
State Waste Code Desc.: Latex waste
Method Code: H01
Method Description: Transfer station
Tons: 0.8428
Year: 1998

--
Generator EPA ID: CAS111111043
Generator County Code: 43
Generator County: Santa Clara
TSD EPA ID: CAD059494310
TSD County Code: 43
TSD County: Santa Clara
State Waste Code: 291
State Waste Code Desc.: Latex waste

Method Code: H01
Method Description: Transfer station
Tons: 1
Year: 2000
--
Generator EPA ID: CAS111111043
Generator County Code: 43
Generator County: Santa Clara
TSD EPA ID: CAD059494310
TSD County Code: 43
TSD County: Santa Clara
State Waste Code: 291
State Waste Code Desc.: Latex waste
Method Code: H01
Method Description: Transfer station
Tons: 0.0225
Year: 2002
--
Generator EPA ID: CAS111111043
Generator County Code: 43
Generator County: Santa Clara
TSD EPA ID: CAD059494310
TSD County Code: 43
TSD County: Santa Clara
State Waste Code: 291
State Waste Code Desc.: Latex waste
Method Code: H01
Method Description: Transfer station
Tons: 0.06
Year: 2003
--
Generator EPA ID: CAS111111043
Generator County Code: 43
Generator County: Santa Clara
TSD EPA ID: CAD059494310
TSD County Code: 43
TSD County: Santa Clara
State Waste Code: 291
State Waste Code Desc.: Latex waste
Method Code: H01
Method Description: Transfer station
Tons: 0.025
Year: 2005
--
Generator EPA ID: CAS111111043
Generator County Code: 43
Generator County: Santa Clara
TSD EPA ID: CAD059494310
TSD County Code: 43
TSD County: Santa Clara
State Waste Code: 291
State Waste Code Desc.: Latex waste
Method Code: H01
Method Description: Transfer station
Tons: 0.6
Year: 2006
--
Generator EPA ID: CAS111111043
Generator County Code: 43
Generator County: Santa Clara
TSD EPA ID: WAD991281767
TSD County Code: 99
TSD County: Unknown
State Waste Code: 291
State Waste Code Desc.: Latex waste
Method Code: T03
Method Description: Treatment, incineration
Tons: 0.4795
Year: 1998
--
Generator EPA ID: CAS111111043

Generator County Code: 43
Generator County: Santa Clara
TSD EPA ID: WAD991281767
TSD County Code: 99
TSD County: Unknown
State Waste Code: 291
State Waste Code Desc.: Latex waste
Method Code: T03
Method Description: Treatment, incineration
Tons: 0.2292
Year: 1999
 --

Generator EPA ID: CAS111111043
Generator County Code: 43
Generator County: Santa Clara
TSD EPA ID: WAD991281767
TSD County Code: 99
TSD County: Unknown
State Waste Code: 291
State Waste Code Desc.: Latex waste
Method Code: T03
Method Description: Treatment, incineration
Tons: 0.4252
Year: 2000
 --

Generator EPA ID: CAS111111043
Generator County Code: 43
Generator County: Santa Clara
TSD EPA ID: UTD981552177
TSD County Code: 99
TSD County: Unknown
State Waste Code: 291
State Waste Code Desc.: Latex waste
Method Code: T03
Method Description: Treatment, incineration
Tons: 0.23
Year: 2004
 --

Generator EPA ID: CAS111111043
Generator County Code: 43
Generator County: Santa Clara
TSD EPA ID: WAD991281767
TSD County Code: 99
TSD County: Unknown
State Waste Code: 291
State Waste Code Desc.: Latex waste
Method Code: T03
Method Description: Treatment, incineration
Tons: 0.22935
Year: 2004
 --

Generator EPA ID: CAS111111043
Generator County Code: 43
Generator County: Santa Clara
TSD EPA ID: NVD980895338
TSD County Code: 99
TSD County: Unknown
State Waste Code: 291
State Waste Code Desc.: Latex waste
Method Code: T03
Method Description: Treatment, incineration
Tons: 0.22935
Year: 2006
 --

Generator EPA ID: CAS111111043
Generator County Code: 43
Generator County: Santa Clara
TSD EPA ID: CAD059494310
TSD County Code: 43
TSD County: Santa Clara
State Waste Code: 291

State Waste Code Desc.: Latex waste
Method Code:
Method Description:
Tons: 0.22
Year: 2001
--
Generator EPA ID: CAS111111043
Generator County Code: 43
Generator County: Santa Clara
TSD EPA ID: CAD059494310
TSD County Code: 43
TSD County: Santa Clara
State Waste Code: 291
State Waste Code Desc.: Latex waste
Method Code:
Method Description:
Tons: 0.375
Year: 2003
--
Generator EPA ID: CAS111111043
Generator County Code: 43
Generator County: Santa Clara
TSD EPA ID: WAD991281767
TSD County Code: 99
TSD County: Unknown
State Waste Code: 291
State Waste Code Desc.: Latex waste
Method Code:
Method Description:
Tons: 0.1668
Year: 1999
--
Generator EPA ID: CAS111111043
Generator County Code: 43
Generator County: Santa Clara
TSD EPA ID: WAD991281767
TSD County Code: 99
TSD County: Unknown
State Waste Code: 291
State Waste Code Desc.: Latex waste
Method Code:
Method Description:
Tons: 0.2043
Year: 2000
--
Generator EPA ID: CAS111111043
Generator County Code: 43
Generator County: Santa Clara
TSD EPA ID: WAD991281767
TSD County Code: 99
TSD County: Unknown
State Waste Code: 291
State Waste Code Desc.: Latex waste
Method Code:
Method Description:
Tons: 0.1459
Year: 2001
--
Generator EPA ID: CAS111111043
Generator County Code: 43
Generator County: Santa Clara
TSD EPA ID: CAD059494310
TSD County Code: 43
TSD County: Santa Clara
State Waste Code: 311
State Waste Code Desc.: Pharmaceutical waste
Method Code: H141
Method Description: STORAGE, BULKING, AND/OR TRANSFER OFF SITE--NO TREATMENT/RECOVERY (H010-H129) OR (H131-H135)
Tons: 0.03
Year: 2010

--	--
Generator EPA ID:	CAS111111043
Generator County Code:	43
Generator County:	Santa Clara
TSD EPA ID:	NMD002208627
TSD County Code:	99
TSD County:	Unknown
State Waste Code:	311
State Waste Code Desc.:	Pharmaceutical waste
Method Code:	H141
Method Description:	STORAGE, BULKING, AND/OR TRANSFER OFF SITE--NO TREATMENT/RECOVERY (H010-H129) OR (H131-H135)
Tons:	0.0145
Year:	2012
--	--
Generator EPA ID:	CAS111111043
Generator County Code:	43
Generator County:	Santa Clara
TSD EPA ID:	NMD002208627
TSD County Code:	99
TSD County:	Unknown
State Waste Code:	311
State Waste Code Desc.:	Pharmaceutical waste
Method Code:	H141
Method Description:	STORAGE, BULKING, AND/OR TRANSFER OFF SITE--NO TREATMENT/RECOVERY (H010-H129) OR (H131-H135)
Tons:	0.2305
Year:	2013
--	--
Generator EPA ID:	CAS111111043
Generator County Code:	43
Generator County:	Santa Clara
TSD EPA ID:	NMD002208627
TSD County Code:	99
TSD County:	Unknown
State Waste Code:	311
State Waste Code Desc.:	Pharmaceutical waste
Method Code:	H141
Method Description:	STORAGE, BULKING, AND/OR TRANSFER OFF SITE--NO TREATMENT/RECOVERY (H010-H129) OR (H131-H135)
Tons:	0.068
Year:	2014
--	--
Generator EPA ID:	CAS111111043
Generator County Code:	43
Generator County:	Santa Clara
TSD EPA ID:	NMD002208627
TSD County Code:	99
TSD County:	Unknown
State Waste Code:	311
State Waste Code Desc.:	Pharmaceutical waste
Method Code:	H141
Method Description:	STORAGE, BULKING, AND/OR TRANSFER OFF SITE--NO TREATMENT/RECOVERY (H010-H129) OR (H131-H135)
Tons:	0.0825
Year:	2015
--	--
Generator EPA ID:	CAS111111043
Generator County Code:	43
Generator County:	Santa Clara
TSD EPA ID:	CAD050806850
TSD County Code:	19
TSD County:	Los Angeles
State Waste Code:	322
State Waste Code Desc.:	Biological waste other than sewage sludge
Method Code:	T03
Method Description:	Treatment, incineration
Tons:	0.0275
Year:	1999
--	--
Generator EPA ID:	CAS111111043

Generator County Code: 43
Generator County: Santa Clara
TSD EPA ID: UTD981552177
TSD County Code: 99
TSD County: Unknown
State Waste Code: 322
State Waste Code Desc.: Biological waste other than sewage sludge
Method Code: T03
Method Description: Treatment, incineration
Tons: 0.0125
Year: 2005
 --

Generator EPA ID: CAS111111043
Generator County Code: 43
Generator County: Santa Clara
TSD EPA ID: CAD980890321
TSD County Code: 01
TSD County: Alameda
State Waste Code: 322
State Waste Code Desc.: Biological waste other than sewage sludge
Method Code:
Method Description:
Tons: 0.005
Year: 1993
 --

Generator EPA ID: CAS111111043
Generator County Code: 43
Generator County: Santa Clara
TSD EPA ID: ARD069748192
TSD County Code: 99
TSD County: Unknown
State Waste Code: 331
State Waste Code Desc.: Off-specification, aged or surplus organics
Method Code: H040
Method Description: INCINERATION--THERMAL DESTRUCTION OTHER THAN USE AS A FUEL
Tons: 0.0875
Year: 2008
 --

Generator EPA ID: CAS111111043
Generator County Code: 43
Generator County: Santa Clara
TSD EPA ID: UTD981552177
TSD County Code: 99
TSD County: Unknown
State Waste Code: 331
State Waste Code Desc.: Off-specification, aged or surplus organics
Method Code: H040
Method Description: INCINERATION--THERMAL DESTRUCTION OTHER THAN USE AS A FUEL
Tons: 0.0035
Year: 2008
 --

Generator EPA ID: CAS111111043
Generator County Code: 43
Generator County: Santa Clara
TSD EPA ID: UTD981552177
TSD County Code: 99
TSD County: Unknown
State Waste Code: 331
State Waste Code Desc.: Off-specification, aged or surplus organics
Method Code: H040
Method Description: INCINERATION--THERMAL DESTRUCTION OTHER THAN USE AS A FUEL
Tons: 0.0625
Year: 2011
 --

Generator EPA ID: CAS111111043
Generator County Code: 43
Generator County: Santa Clara
TSD EPA ID: ARD981057870
TSD County Code: 99
TSD County: Unknown
State Waste Code: 331

State Waste Code Desc.: Off-specification, aged or surplus organics
Method Code: H061
Method Description: FUEL BLENDING PRIOR TO ENERGY RECOVERY AT ANOTHER SITE
Tons: 0.3325
Year: 2009
 --

Generator EPA ID: CAS111111043
Generator County Code: 43
Generator County: Santa Clara
TSD EPA ID: ARD981057870
TSD County Code: 99
TSD County: Unknown
State Waste Code: 331
State Waste Code Desc.: Off-specification, aged or surplus organics
Method Code: H061
Method Description: FUEL BLENDING PRIOR TO ENERGY RECOVERY AT ANOTHER SITE
Tons: 0.2715
Year: 2010
 --

Generator EPA ID: CAS111111043
Generator County Code: 43
Generator County: Santa Clara
TSD EPA ID: TXD077603371
TSD County Code: 99
TSD County: Unknown
State Waste Code: 331
State Waste Code Desc.: Off-specification, aged or surplus organics
Method Code: H061
Method Description: FUEL BLENDING PRIOR TO ENERGY RECOVERY AT ANOTHER SITE
Tons: 0.05
Year: 2010
 --

Generator EPA ID: CAS111111043
Generator County Code: 43
Generator County: Santa Clara
TSD EPA ID: ARD981057870
TSD County Code: 99
TSD County: Unknown
State Waste Code: 331
State Waste Code Desc.: Off-specification, aged or surplus organics
Method Code: H061
Method Description: FUEL BLENDING PRIOR TO ENERGY RECOVERY AT ANOTHER SITE
Tons: 0.573
Year: 2011
 --

Generator EPA ID: CAS111111043
Generator County Code: 43
Generator County: Santa Clara
TSD EPA ID: ARD981057870
TSD County Code: 99
TSD County: Unknown
State Waste Code: 331
State Waste Code Desc.: Off-specification, aged or surplus organics
Method Code: H061
Method Description: FUEL BLENDING PRIOR TO ENERGY RECOVERY AT ANOTHER SITE
Tons: 0.432
Year: 2012
 --

Generator EPA ID: CAS111111043
Generator County Code: 43
Generator County: Santa Clara
TSD EPA ID: CAD982444481
TSD County Code: 36
TSD County: San Bernardino
State Waste Code: 331
State Waste Code Desc.: Off-specification, aged or surplus organics
Method Code: H129
Method Description: OTHER TREATMENT
Tons: 0.3625
Year: 2010
 --

Generator EPA ID: CAS111111043
Generator County Code: 43
Generator County: Santa Clara
TSD EPA ID: TXD982290140
TSD County Code: 99
TSD County: Unknown
State Waste Code: 331
State Waste Code Desc.: Off-specification, aged or surplus organics
Method Code: H129
Method Description: OTHER TREATMENT
Tons: 0.0445
Year: 2014
 --

Generator EPA ID: CAS111111043
Generator County Code: 43
Generator County: Santa Clara
TSD EPA ID: CAD028409019
TSD County Code: 19
TSD County: Los Angeles
State Waste Code: 331
State Waste Code Desc.: Off-specification, aged or surplus organics
Method Code: H141
Method Description: STORAGE, BULKING, AND/OR TRANSFER OFF SITE--NO TREATMENT/RECOVERY (H010-H129) OR (H131-H135)
Tons: 2.962
Year: 2011
 --

Generator EPA ID: CAS111111043
Generator County Code: 43
Generator County: Santa Clara
TSD EPA ID: CAD980884183
TSD County Code: 34
TSD County: Sacramento
State Waste Code: 331
State Waste Code Desc.: Off-specification, aged or surplus organics
Method Code: H141
Method Description: STORAGE, BULKING, AND/OR TRANSFER OFF SITE--NO TREATMENT/RECOVERY (H010-H129) OR (H131-H135)
Tons: 0.015
Year: 2007
 --

Generator EPA ID: CAS111111043
Generator County Code: 43
Generator County: Santa Clara
TSD EPA ID: CAD982444481
TSD County Code: 36
TSD County: San Bernardino
State Waste Code: 331
State Waste Code Desc.: Off-specification, aged or surplus organics
Method Code: H141
Method Description: STORAGE, BULKING, AND/OR TRANSFER OFF SITE--NO TREATMENT/RECOVERY (H010-H129) OR (H131-H135)
Tons: 1.0726
Year: 2013
 --

Generator EPA ID: CAS111111043
Generator County Code: 43
Generator County: Santa Clara
TSD EPA ID: CAD982444481
TSD County Code: 36
TSD County: San Bernardino
State Waste Code: 331
State Waste Code Desc.: Off-specification, aged or surplus organics
Method Code: H141
Method Description: STORAGE, BULKING, AND/OR TRANSFER OFF SITE--NO TREATMENT/RECOVERY (H010-H129) OR (H131-H135)
Tons: 0.9788
Year: 2014
 --

Generator EPA ID: CAS111111043
Generator County Code: 43

Generator County: Santa Clara
TSD EPA ID: CAD982444481
TSD County Code: 36
TSD County: San Bernardino
State Waste Code: 331
State Waste Code Desc.: Off-specification, aged or surplus organics
Method Code: H141
Method Description: STORAGE, BULKING, AND/OR TRANSFER OFF SITE--NO TREATMENT/RECOVERY (H010-H129) OR (H131-H135)
Tons: 0.9257
Year: 2015
 --

Generator EPA ID: CAS111111043
Generator County Code: 43
Generator County: Santa Clara
TSD EPA ID: CAD059494310
TSD County Code: 43
TSD County: Santa Clara
State Waste Code: 331
State Waste Code Desc.: Off-specification, aged or surplus organics
Method Code: H141
Method Description: STORAGE, BULKING, AND/OR TRANSFER OFF SITE--NO TREATMENT/RECOVERY (H010-H129) OR (H131-H135)
Tons: 0.7045
Year: 2007
 --

Generator EPA ID: CAS111111043
Generator County Code: 43
Generator County: Santa Clara
TSD EPA ID: CAD059494310
TSD County Code: 43
TSD County: Santa Clara
State Waste Code: 331
State Waste Code Desc.: Off-specification, aged or surplus organics
Method Code: H141
Method Description: STORAGE, BULKING, AND/OR TRANSFER OFF SITE--NO TREATMENT/RECOVERY (H010-H129) OR (H131-H135)
Tons: 0.82
Year: 2008
 --

Generator EPA ID: CAS111111043
Generator County Code: 43
Generator County: Santa Clara
TSD EPA ID: CAD059494310
TSD County Code: 43
TSD County: Santa Clara
State Waste Code: 331
State Waste Code Desc.: Off-specification, aged or surplus organics
Method Code: H141
Method Description: STORAGE, BULKING, AND/OR TRANSFER OFF SITE--NO TREATMENT/RECOVERY (H010-H129) OR (H131-H135)
Tons: 0.007
Year: 2009
 --

Generator EPA ID: CAS111111043
Generator County Code: 43
Generator County: Santa Clara
TSD EPA ID: CAD059494310
TSD County Code: 43
TSD County: Santa Clara
State Waste Code: 331
State Waste Code Desc.: Off-specification, aged or surplus organics
Method Code: H141
Method Description: STORAGE, BULKING, AND/OR TRANSFER OFF SITE--NO TREATMENT/RECOVERY (H010-H129) OR (H131-H135)
Tons: 0.1735
Year: 2011
 --

Generator EPA ID: CAS111111043
Generator County Code: 43
Generator County: Santa Clara

TSD EPA ID: CAD059494310
TSD County Code: 43
TSD County: Santa Clara
State Waste Code: 331
State Waste Code Desc.: Off-specification, aged or surplus organics
Method Code: H141
Method Description: STORAGE, BULKING, AND/OR TRANSFER OFF SITE--NO TREATMENT/RECOVERY (H010-H129) OR (H131-H135)
Tons: 0.136
Year: 2013
 --

Generator EPA ID: CAS111111043
Generator County Code: 43
Generator County: Santa Clara
TSD EPA ID: CAD059494310
TSD County Code: 43
TSD County: Santa Clara
State Waste Code: 331
State Waste Code Desc.: Off-specification, aged or surplus organics
Method Code: H141
Method Description: STORAGE, BULKING, AND/OR TRANSFER OFF SITE--NO TREATMENT/RECOVERY (H010-H129) OR (H131-H135)
Tons: 0.266
Year: 2014
 --

Generator EPA ID: CAS111111043
Generator County Code: 43
Generator County: Santa Clara
TSD EPA ID: NVD980895338
TSD County Code: 99
TSD County: Unknown
State Waste Code: 331
State Waste Code Desc.: Off-specification, aged or surplus organics
Method Code: H141
Method Description: STORAGE, BULKING, AND/OR TRANSFER OFF SITE--NO TREATMENT/RECOVERY (H010-H129) OR (H131-H135)
Tons: 0.9815
Year: 2006
 --

Generator EPA ID: CAS111111043
Generator County Code: 43
Generator County: Santa Clara
TSD EPA ID: NVD980895338
TSD County Code: 99
TSD County: Unknown
State Waste Code: 331
State Waste Code Desc.: Off-specification, aged or surplus organics
Method Code: H141
Method Description: STORAGE, BULKING, AND/OR TRANSFER OFF SITE--NO TREATMENT/RECOVERY (H010-H129) OR (H131-H135)
Tons: 0.2625
Year: 2007
 --

Generator EPA ID: CAS111111043
Generator County Code: 43
Generator County: Santa Clara
TSD EPA ID: WAD991281767
TSD County Code: 99
TSD County: Unknown
State Waste Code: 331
State Waste Code Desc.: Off-specification, aged or surplus organics
Method Code: H141
Method Description: STORAGE, BULKING, AND/OR TRANSFER OFF SITE--NO TREATMENT/RECOVERY (H010-H129) OR (H131-H135)
Tons: 0.482
Year: 2007
 --

Generator EPA ID: CAS111111043
Generator County Code: 43
Generator County: Santa Clara
TSD EPA ID: IND000646943

TSD County Code: 99
TSD County: Unknown
State Waste Code: 331
State Waste Code Desc.: Off-specification, aged or surplus organics
Method Code: H141
Method Description: STORAGE, BULKING, AND/OR TRANSFER OFF SITE--NO TREATMENT/RECOVERY (H010-H129) OR (H131-H135)
Tons: 0.0675
Year: 2012
--

Generator EPA ID: CAS111111043
Generator County Code: 43
Generator County: Santa Clara
TSD EPA ID: NMD002208627
TSD County Code: 99
TSD County: Unknown
State Waste Code: 331
State Waste Code Desc.: Off-specification, aged or surplus organics
Method Code: H141
Method Description: STORAGE, BULKING, AND/OR TRANSFER OFF SITE--NO TREATMENT/RECOVERY (H010-H129) OR (H131-H135)
Tons: 0.1875
Year: 2014
--

Generator EPA ID: CAS111111043
Generator County Code: 43
Generator County: Santa Clara
TSD EPA ID: TXD982290140
TSD County Code: 99
TSD County: Unknown
State Waste Code: 331
State Waste Code Desc.: Off-specification, aged or surplus organics
Method Code: H141
Method Description: STORAGE, BULKING, AND/OR TRANSFER OFF SITE--NO TREATMENT/RECOVERY (H010-H129) OR (H131-H135)
Tons: 0.0105
Year: 2014
--

Generator EPA ID: CAS111111043
Generator County Code: 43
Generator County: Santa Clara
TSD EPA ID: MOD981123391
TSD County Code: 99
TSD County: Unknown
State Waste Code: 331
State Waste Code Desc.: Off-specification, aged or surplus organics
Method Code: H141
Method Description: STORAGE, BULKING, AND/OR TRANSFER OFF SITE--NO TREATMENT/RECOVERY (H010-H129) OR (H131-H135)
Tons: 0.0033
Year: 2015
--

Generator EPA ID: CAS111111043
Generator County Code: 43
Generator County: Santa Clara
TSD EPA ID: NMD002208627
TSD County Code: 99
TSD County: Unknown
State Waste Code: 331
State Waste Code Desc.: Off-specification, aged or surplus organics
Method Code: H141
Method Description: STORAGE, BULKING, AND/OR TRANSFER OFF SITE--NO TREATMENT/RECOVERY (H010-H129) OR (H131-H135)
Tons: 0.155
Year: 2015
--

Generator EPA ID: CAS111111043
Generator County Code: 43
Generator County: Santa Clara
TSD EPA ID: NVD980895338
TSD County Code: 99

TSD County: Unknown
State Waste Code: 331
State Waste Code Desc.: Off-specification, aged or surplus organics
Method Code: H141
Method Description: STORAGE, BULKING, AND/OR TRANSFER OFF SITE--NO TREATMENT/RECOVERY (H010-H129) OR (H131-H135)
Tons: 0.0555
Year: 2015
--
Generator EPA ID: CAS111111043
Generator County Code: 43
Generator County: Santa Clara
TSD EPA ID: CAT000646117
TSD County Code: 16
TSD County: Kings
State Waste Code: 331
State Waste Code Desc.: Off-specification, aged or surplus organics
Method Code: D80
Method Description: Disposal, landfill
Tons: 0.1
Year: 1994
--
Generator EPA ID: CAS111111043
Generator County Code: 43
Generator County: Santa Clara
TSD EPA ID: CAT000646117
TSD County Code: 16
TSD County: Kings
State Waste Code: 331
State Waste Code Desc.: Off-specification, aged or surplus organics
Method Code: D99
Method Description: Disposal, other
Tons: 0.0025
Year: 1993
--
Generator EPA ID: CAS111111043
Generator County Code: 43
Generator County: Santa Clara
TSD EPA ID: CAT000646117
TSD County Code: 16
TSD County: Kings
State Waste Code: 331
State Waste Code Desc.: Off-specification, aged or surplus organics
Method Code: D99
Method Description: Disposal, other
Tons: 0.0165
Year: 1994
--
Generator EPA ID: CAS111111043
Generator County Code: 43
Generator County: Santa Clara
TSD EPA ID: CAT000646117
TSD County Code: 16
TSD County: Kings
State Waste Code: 331
State Waste Code Desc.: Off-specification, aged or surplus organics
Method Code: D99
Method Description: Disposal, other
Tons: 0.1235
Year: 1996
--
Generator EPA ID: CAS111111043
Generator County Code: 43
Generator County: Santa Clara
TSD EPA ID: CAD044429835
TSD County Code: 19
TSD County: Los Angeles
State Waste Code: 331
State Waste Code Desc.: Off-specification, aged or surplus organics
Method Code: D99
Method Description: Disposal, other

Tons: 0.055
Year: 1999
 --

Generator EPA ID: CAS111111043
Generator County Code: 43
Generator County: Santa Clara
TSD EPA ID: CAD059494310
TSD County Code: 43
TSD County: Santa Clara
State Waste Code: 331
State Waste Code Desc.: Off-specification, aged or surplus organics
Method Code: D99
Method Description: Disposal, other
Tons: 0.363
Year: 1993
 --

Generator EPA ID: CAS111111043
Generator County Code: 43
Generator County: Santa Clara
TSD EPA ID: CAD059494310
TSD County Code: 43
TSD County: Santa Clara
State Waste Code: 331
State Waste Code Desc.: Off-specification, aged or surplus organics
Method Code: D99
Method Description: Disposal, other
Tons: 0.208
Year: 1994
 --

Generator EPA ID: CAS111111043
Generator County Code: 43
Generator County: Santa Clara
TSD EPA ID: CAD059494310
TSD County Code: 43
TSD County: Santa Clara
State Waste Code: 331
State Waste Code Desc.: Off-specification, aged or surplus organics
Method Code: D99
Method Description: Disposal, other
Tons: 0.001
Year: 1995
 --

Generator EPA ID: CAS111111043
Generator County Code: 43
Generator County: Santa Clara
TSD EPA ID: CAD059494310
TSD County Code: 43
TSD County: Santa Clara
State Waste Code: 331
State Waste Code Desc.: Off-specification, aged or surplus organics
Method Code: D99
Method Description: Disposal, other
Tons: 0.0425
Year: 1996
 --

Generator EPA ID: CAS111111043
Generator County Code: 43
Generator County: Santa Clara
TSD EPA ID: CAD059494310
TSD County Code: 43
TSD County: Santa Clara
State Waste Code: 331
State Waste Code Desc.: Off-specification, aged or surplus organics
Method Code: D99
Method Description: Disposal, other
Tons: 0.0875
Year: 1997
 --

Generator EPA ID: CAS111111043
Generator County Code: 43
Generator County: Santa Clara

TSD EPA ID: CAD059494310
TSD County Code: 43
TSD County: Santa Clara
State Waste Code: 331
State Waste Code Desc.: Off-specification, aged or surplus organics
Method Code: D99
Method Description: Disposal, other
Tons: 0.0065
Year: 1999
--

Generator EPA ID: CAS111111043
Generator County Code: 43
Generator County: Santa Clara
TSD EPA ID: CAD059494310
TSD County Code: 43
TSD County: Santa Clara
State Waste Code: 331
State Waste Code Desc.: Off-specification, aged or surplus organics
Method Code: D99
Method Description: Disposal, other
Tons: 0.07
Year: 2002
--

Generator EPA ID: CAS111111043
Generator County Code: 43
Generator County: Santa Clara
TSD EPA ID: CAD028409019
TSD County Code: 19
TSD County: Los Angeles
State Waste Code: 331
State Waste Code Desc.: Off-specification, aged or surplus organics
Method Code: H01
Method Description: Transfer station
Tons: 0.0033
Year: 1996
--

Generator EPA ID: CAS111111043
Generator County Code: 43
Generator County: Santa Clara
TSD EPA ID: CAD008364432
TSD County Code: 19
TSD County: Los Angeles
State Waste Code: 331
State Waste Code Desc.: Off-specification, aged or surplus organics
Method Code: H01
Method Description: Transfer station
Tons: 0.0025
Year: 2001
--

Generator EPA ID: CAS111111043
Generator County Code: 43
Generator County: Santa Clara
TSD EPA ID: CAD028409019
TSD County Code: 19
TSD County: Los Angeles
State Waste Code: 331
State Waste Code Desc.: Off-specification, aged or surplus organics
Method Code: H01
Method Description: Transfer station
Tons: 0.05
Year: 2002
--

Generator EPA ID: CAS111111043
Generator County Code: 43
Generator County: Santa Clara
TSD EPA ID: CAD028409019
TSD County Code: 19
TSD County: Los Angeles
State Waste Code: 331
State Waste Code Desc.: Off-specification, aged or surplus organics
Method Code: H01

Method Description: Transfer station
Tons: 1.2665
Year: 2004
 --
Generator EPA ID: CAS111111043
Generator County Code: 43
Generator County: Santa Clara
TSD EPA ID: CAD028409019
TSD County Code: 19
TSD County: Los Angeles
State Waste Code: 331
State Waste Code Desc.: Off-specification, aged or surplus organics
Method Code: H01
Method Description: Transfer station
Tons: 0.1825
Year: 2005
 --
Generator EPA ID: CAS111111043
Generator County Code: 43
Generator County: Santa Clara
TSD EPA ID: CAT080010101
TSD County Code: 37
TSD County: San Diego
State Waste Code: 331
State Waste Code Desc.: Off-specification, aged or surplus organics
Method Code: H01
Method Description: Transfer station
Tons: 0.0165
Year: 1993
 --
Generator EPA ID: CAS111111043
Generator County Code: 43
Generator County: Santa Clara
TSD EPA ID: CAD059494310
TSD County Code: 43
TSD County: Santa Clara
State Waste Code: 331
State Waste Code Desc.: Off-specification, aged or surplus organics
Method Code: H01
Method Description: Transfer station
Tons: 0.0795
Year: 1995
 --
Generator EPA ID: CAS111111043
Generator County Code: 43
Generator County: Santa Clara
TSD EPA ID: CAD059494310
TSD County Code: 43
TSD County: Santa Clara
State Waste Code: 331
State Waste Code Desc.: Off-specification, aged or surplus organics
Method Code: H01
Method Description: Transfer station
Tons: 0.003
Year: 1997
 --
Generator EPA ID: CAS111111043
Generator County Code: 43
Generator County: Santa Clara
TSD EPA ID: CAD059494310
TSD County Code: 43
TSD County: Santa Clara
State Waste Code: 331
State Waste Code Desc.: Off-specification, aged or surplus organics
Method Code: H01
Method Description: Transfer station
Tons: 0.1
Year: 2000
 --
Generator EPA ID: CAS111111043
Generator County Code: 43

Generator County: Santa Clara
TSD EPA ID: CAD059494310
TSD County Code: 43
TSD County: Santa Clara
State Waste Code: 331
State Waste Code Desc.: Off-specification, aged or surplus organics
Method Code: H01
Method Description: Transfer station
Tons: 0.04
Year: 2005

--
Generator EPA ID: CAS111111043
Generator County Code: 43
Generator County: Santa Clara
TSD EPA ID: CAD059494310
TSD County Code: 43
TSD County: Santa Clara
State Waste Code: 331
State Waste Code Desc.: Off-specification, aged or surplus organics
Method Code: H01
Method Description: Transfer station
Tons: 0.1135
Year: 2006

--
Generator EPA ID: CAS111111043
Generator County Code: 43
Generator County: Santa Clara
TSD EPA ID: CAD008364432
TSD County Code: 19
TSD County: Los Angeles
State Waste Code: 331
State Waste Code Desc.: Off-specification, aged or surplus organics
Method Code: R01
Method Description: Recycler
Tons: 0.005
Year: 1999

--
Generator EPA ID: CAS111111043
Generator County Code: 43
Generator County: Santa Clara
TSD EPA ID: CAT080033681
TSD County Code: 19
TSD County: Los Angeles
State Waste Code: 331
State Waste Code Desc.: Off-specification, aged or surplus organics
Method Code: R01
Method Description: Recycler
Tons: 0.5445
Year: 2002

--
Generator EPA ID: CAS111111043
Generator County Code: 43
Generator County: Santa Clara
TSD EPA ID: CAT080033681
TSD County Code: 19
TSD County: Los Angeles
State Waste Code: 331
State Waste Code Desc.: Off-specification, aged or surplus organics
Method Code: R01
Method Description: Recycler
Tons: 0.132
Year: 2003

--
Generator EPA ID: CAS111111043
Generator County Code: 43
Generator County: Santa Clara
TSD EPA ID: CAT080013352
TSD County Code: 19
TSD County: Los Angeles
State Waste Code: 331
State Waste Code Desc.: Off-specification, aged or surplus organics

Method Code: R01
Method Description: Recycler
Tons: 0.165
Year: 2003
 --

Generator EPA ID: CAS111111043
Generator County Code: 43
Generator County: Santa Clara
TSD EPA ID: CAD009452657
TSD County Code: 41
TSD County: San Mateo
State Waste Code: 331
State Waste Code Desc.: Off-specification, aged or surplus organics
Method Code: R01
Method Description: Recycler
Tons: 7.92
Year: 2000
 --

Generator EPA ID: CAS111111043
Generator County Code: 43
Generator County: Santa Clara
TSD EPA ID: WAD991281767
TSD County Code: 99
TSD County: Unknown
State Waste Code: 331
State Waste Code Desc.: Off-specification, aged or surplus organics
Method Code: R01
Method Description: Recycler
Tons: 0.165
Year: 1996
 --

Generator EPA ID: CAS111111043
Generator County Code: 43
Generator County: Santa Clara
TSD EPA ID: WAD991281767
TSD County Code: 99
TSD County: Unknown
State Waste Code: 331
State Waste Code Desc.: Off-specification, aged or surplus organics
Method Code: R01
Method Description: Recycler
Tons: 0.033
Year: 1998
 --

Generator EPA ID: CAS111111043
Generator County Code: 43
Generator County: Santa Clara
TSD EPA ID: WAD991281767
TSD County Code: 99
TSD County: Unknown
State Waste Code: 331
State Waste Code Desc.: Off-specification, aged or surplus organics
Method Code: R01
Method Description: Recycler
Tons: 0.099
Year: 2000
 --

Generator EPA ID: CAS111111043
Generator County Code: 43
Generator County: Santa Clara
TSD EPA ID: WAD991281767
TSD County Code: 99
TSD County: Unknown
State Waste Code: 331
State Waste Code Desc.: Off-specification, aged or surplus organics
Method Code: R01
Method Description: Recycler
Tons: 0.2904
Year: 2001
 --

Generator EPA ID: CAS111111043

Generator County Code: 43
Generator County: Santa Clara
TSD EPA ID: WAD991281767
TSD County Code: 99
TSD County: Unknown
State Waste Code: 331
State Waste Code Desc.: Off-specification, aged or surplus organics
Method Code: R01
Method Description: Recycler
Tons: 0.9801
Year: 2002
 --

Generator EPA ID: CAS111111043
Generator County Code: 43
Generator County: Santa Clara
TSD EPA ID: WAD991281767
TSD County Code: 99
TSD County: Unknown
State Waste Code: 331
State Waste Code Desc.: Off-specification, aged or surplus organics
Method Code: R01
Method Description: Recycler
Tons: 0.2355
Year: 2003
 --

Generator EPA ID: CAS111111043
Generator County Code: 43
Generator County: Santa Clara
TSD EPA ID: NVD980895338
TSD County Code: 99
TSD County: Unknown
State Waste Code: 331
State Waste Code Desc.: Off-specification, aged or surplus organics
Method Code: R01
Method Description: Recycler
Tons: 0.4465
Year: 2003
 --

Generator EPA ID: CAS111111043
Generator County Code: 43
Generator County: Santa Clara
TSD EPA ID: NVD980895338
TSD County Code: 99
TSD County: Unknown
State Waste Code: 331
State Waste Code Desc.: Off-specification, aged or surplus organics
Method Code: R01
Method Description: Recycler
Tons: 0.572
Year: 2004
 --

Generator EPA ID: CAS111111043
Generator County Code: 43
Generator County: Santa Clara
TSD EPA ID: WAD991281767
TSD County Code: 99
TSD County: Unknown
State Waste Code: 331
State Waste Code Desc.: Off-specification, aged or surplus organics
Method Code: R01
Method Description: Recycler
Tons: 0.3135
Year: 2004
 --

Generator EPA ID: CAS111111043
Generator County Code: 43
Generator County: Santa Clara
TSD EPA ID: NVD980895338
TSD County Code: 99
TSD County: Unknown
State Waste Code: 331

State Waste Code Desc.: Off-specification, aged or surplus organics
Method Code: R01
Method Description: Recycler
Tons: 0.413
Year: 2005
 --

Generator EPA ID: CAS111111043
Generator County Code: 43
Generator County: Santa Clara
TSD EPA ID: WAD991281767
TSD County Code: 99
TSD County: Unknown
State Waste Code: 331
State Waste Code Desc.: Off-specification, aged or surplus organics
Method Code: R01
Method Description: Recycler
Tons: 0.145
Year: 2005
 --

Generator EPA ID: CAS111111043
Generator County Code: 43
Generator County: Santa Clara
TSD EPA ID: NVD980895338
TSD County Code: 99
TSD County: Unknown
State Waste Code: 331
State Waste Code Desc.: Off-specification, aged or surplus organics
Method Code: R01
Method Description: Recycler
Tons: 0.9735
Year: 2006
 --

Generator EPA ID: CAS111111043
Generator County Code: 43
Generator County: Santa Clara
TSD EPA ID: CAD008364432
TSD County Code: 19
TSD County: Los Angeles
State Waste Code: 331
State Waste Code Desc.: Off-specification, aged or surplus organics
Method Code: T01
Method Description: Treatment, tank
Tons: 0.0425
Year: 2001
 --

Generator EPA ID: CAS111111043
Generator County Code: 43
Generator County: Santa Clara
TSD EPA ID: CAD028409019
TSD County Code: 19
TSD County: Los Angeles
State Waste Code: 331
State Waste Code Desc.: Off-specification, aged or surplus organics
Method Code: T01
Method Description: Treatment, tank
Tons: 0.0825
Year: 2002
 --

Generator EPA ID: CAS111111043
Generator County Code: 43
Generator County: Santa Clara
TSD EPA ID: CAD008364432
TSD County Code: 19
TSD County: Los Angeles
State Waste Code: 331
State Waste Code Desc.: Off-specification, aged or surplus organics
Method Code: T01
Method Description: Treatment, tank
Tons: 0.2825
Year: 2002
 --

Generator EPA ID: CAS111111043
Generator County Code: 43
Generator County: Santa Clara
TSD EPA ID: WAD991281767
TSD County Code: 99
TSD County: Unknown
State Waste Code: 331
State Waste Code Desc.: Off-specification, aged or surplus organics
Method Code: T03
Method Description: Treatment, incineration
Tons: 0.058
Year: 1996
 --

Generator EPA ID: CAS111111043
Generator County Code: 43
Generator County: Santa Clara
TSD EPA ID: WAD991281767
TSD County Code: 99
TSD County: Unknown
State Waste Code: 331
State Waste Code Desc.: Off-specification, aged or surplus organics
Method Code: T03
Method Description: Treatment, incineration
Tons: 0.099
Year: 1997
 --

Generator EPA ID: CAS111111043
Generator County Code: 43
Generator County: Santa Clara
TSD EPA ID: WAD991281767
TSD County Code: 99
TSD County: Unknown
State Waste Code: 331
State Waste Code Desc.: Off-specification, aged or surplus organics
Method Code: T03
Method Description: Treatment, incineration
Tons: 0.8518
Year: 1998
 --

Generator EPA ID: CAS111111043
Generator County Code: 43
Generator County: Santa Clara
TSD EPA ID: WAD991281767
TSD County Code: 99
TSD County: Unknown
State Waste Code: 331
State Waste Code Desc.: Off-specification, aged or surplus organics
Method Code: T03
Method Description: Treatment, incineration
Tons: 0.2458
Year: 1999
 --

Generator EPA ID: CAS111111043
Generator County Code: 43
Generator County: Santa Clara
TSD EPA ID: WAD991281767
TSD County Code: 99
TSD County: Unknown
State Waste Code: 331
State Waste Code Desc.: Off-specification, aged or surplus organics
Method Code: T03
Method Description: Treatment, incineration
Tons: 0.005
Year: 2000
 --

Generator EPA ID: CAS111111043
Generator County Code: 43
Generator County: Santa Clara
TSD EPA ID: WAD991281767
TSD County Code: 99
TSD County: Unknown

State Waste Code: 331
State Waste Code Desc.: Off-specification, aged or surplus organics
Method Code: T03
Method Description: Treatment, incineration
Tons: 0.0325
Year: 2001
 --

Generator EPA ID: CAS111111043
Generator County Code: 43
Generator County: Santa Clara
TSD EPA ID: WAD991281767
TSD County Code: 99
TSD County: Unknown
State Waste Code: 331
State Waste Code Desc.: Off-specification, aged or surplus organics
Method Code: T03
Method Description: Treatment, incineration
Tons: 0.02
Year: 2003
 --

Generator EPA ID: CAS111111043
Generator County Code: 43
Generator County: Santa Clara
TSD EPA ID: NVD980895338
TSD County Code: 99
TSD County: Unknown
State Waste Code: 331
State Waste Code Desc.: Off-specification, aged or surplus organics
Method Code: T03
Method Description: Treatment, incineration
Tons: 0.015
Year: 2003
 --

Generator EPA ID: CAS111111043
Generator County Code: 43
Generator County: Santa Clara
TSD EPA ID: AZD009015389
TSD County Code: 99
TSD County: Unknown
State Waste Code: 331
State Waste Code Desc.: Off-specification, aged or surplus organics
Method Code: T03
Method Description: Treatment, incineration
Tons: 0.1675
Year: 2005
 --

Generator EPA ID: CAS111111043
Generator County Code: 43
Generator County: Santa Clara
TSD EPA ID: UTD981552177
TSD County Code: 99
TSD County: Unknown
State Waste Code: 331
State Waste Code Desc.: Off-specification, aged or surplus organics
Method Code: T03
Method Description: Treatment, incineration
Tons: 0.23
Year: 2004
 --

Generator EPA ID: CAS111111043
Generator County Code: 43
Generator County: Santa Clara
TSD EPA ID: WAD991281767
TSD County Code: 99
TSD County: Unknown
State Waste Code: 331
State Waste Code Desc.: Off-specification, aged or surplus organics
Method Code: T03
Method Description: Treatment, incineration
Tons: 0.0325
Year: 2004

--

Generator EPA ID: CAS111111043
Generator County Code: 43
Generator County: Santa Clara
TSD EPA ID: NVD980895338
TSD County Code: 99
TSD County: Unknown
State Waste Code: 331
State Waste Code Desc.: Off-specification, aged or surplus organics
Method Code: T03
Method Description: Treatment, incineration
Tons: 0.0495
Year: 2005

--

Generator EPA ID: CAS111111043
Generator County Code: 43
Generator County: Santa Clara
TSD EPA ID: NVD980895338
TSD County Code: 99
TSD County: Unknown
State Waste Code: 331
State Waste Code Desc.: Off-specification, aged or surplus organics
Method Code: T03
Method Description: Treatment, incineration
Tons: 0.0575
Year: 2006

--

Generator EPA ID: CAS111111043
Generator County Code: 43
Generator County: Santa Clara
TSD EPA ID: CAD028409019
TSD County Code: 19
TSD County: Los Angeles
State Waste Code: 331
State Waste Code Desc.: Off-specification, aged or surplus organics
Method Code:
Method Description:
Tons: 0.13
Year: 2004

--

Generator EPA ID: CAS111111043
Generator County Code: 43
Generator County: Santa Clara
TSD EPA ID: CAD059494310
TSD County Code: 43
TSD County: Santa Clara
State Waste Code: 331
State Waste Code Desc.: Off-specification, aged or surplus organics
Method Code:
Method Description:
Tons: 0.29
Year: 1993

--

Generator EPA ID: CAS111111043
Generator County Code: 43
Generator County: Santa Clara
TSD EPA ID: CAD059494310
TSD County Code: 43
TSD County: Santa Clara
State Waste Code: 331
State Waste Code Desc.: Off-specification, aged or surplus organics
Method Code:
Method Description:
Tons: 0.0325
Year: 2013

--

Generator EPA ID: CAS111111043
Generator County Code: 43
Generator County: Santa Clara
TSD EPA ID: WAD991281767
TSD County Code: 99

TSD County: Unknown
State Waste Code: 331
State Waste Code Desc.: Off-specification, aged or surplus organics
Method Code:
Method Description:
Tons: 0.0165
Year: 1993
 --
Generator EPA ID: CAS111111043
Generator County Code: 43
Generator County: Santa Clara
TSD EPA ID: WAD000812909
TSD County Code: 99
TSD County: Unknown
State Waste Code: 331
State Waste Code Desc.: Off-specification, aged or surplus organics
Method Code:
Method Description:
Tons: 0.0495
Year: 1995
 --
Generator EPA ID: CAS111111043
Generator County Code: 43
Generator County: Santa Clara
TSD EPA ID: WAD000812909
TSD County Code: 99
TSD County: Unknown
State Waste Code: 331
State Waste Code Desc.: Off-specification, aged or surplus organics
Method Code:
Method Description:
Tons: 0.033
Year: 1996
 --
Generator EPA ID: CAS111111043
Generator County Code: 43
Generator County: Santa Clara
TSD EPA ID: WAD991281767
TSD County Code: 99
TSD County: Unknown
State Waste Code: 331
State Waste Code Desc.: Off-specification, aged or surplus organics
Method Code:
Method Description:
Tons: 0.033
Year: 1996
 --
Generator EPA ID: CAS111111043
Generator County Code: 43
Generator County: Santa Clara
TSD EPA ID: WAD991281767
TSD County Code: 99
TSD County: Unknown
State Waste Code: 331
State Waste Code Desc.: Off-specification, aged or surplus organics
Method Code:
Method Description:
Tons: 0.198
Year: 1998
 --
Generator EPA ID: CAS111111043
Generator County Code: 43
Generator County: Santa Clara
TSD EPA ID: WAD991281767
TSD County Code: 99
TSD County: Unknown
State Waste Code: 331
State Waste Code Desc.: Off-specification, aged or surplus organics
Method Code:
Method Description:
Tons: 0.033

Year: 1999
 --
Generator EPA ID: CAS111111043
Generator County Code: 43
Generator County: Santa Clara
TSD EPA ID: WAD991281767
TSD County Code: 99
TSD County: Unknown
State Waste Code: 331
State Waste Code Desc.: Off-specification, aged or surplus organics
Method Code:
Method Description:
Tons: 0.1353
Year: 2000
 --
Generator EPA ID: CAS111111043
Generator County Code: 43
Generator County: Santa Clara
TSD EPA ID: WAD991281767
TSD County Code: 99
TSD County: Unknown
State Waste Code: 331
State Waste Code Desc.: Off-specification, aged or surplus organics
Method Code:
Method Description:
Tons: 0.066
Year: 2002
 --
Generator EPA ID: CAS111111043
Generator County Code: 43
Generator County: Santa Clara
TSD EPA ID: TND000772186
TSD County Code: 99
TSD County: Unknown
State Waste Code: 331
State Waste Code Desc.: Off-specification, aged or surplus organics
Method Code:
Method Description:
Tons: 0.165
Year: 2003
 --
Generator EPA ID: CAS111111043
Generator County Code: 43
Generator County: Santa Clara
TSD EPA ID: NVD980895338
TSD County Code: 99
TSD County: Unknown
State Waste Code: 331
State Waste Code Desc.: Off-specification, aged or surplus organics
Method Code:
Method Description:
Tons: 0.099
Year: 2005
 --
Generator EPA ID: CAS111111043
Generator County Code: 43
Generator County: Santa Clara
TSD EPA ID: NVD980895338
TSD County Code: 99
TSD County: Unknown
State Waste Code: 331
State Waste Code Desc.: Off-specification, aged or surplus organics
Method Code:
Method Description:
Tons: 0.1815
Year: 2006
 --
Generator EPA ID: CAS111111043
Generator County Code: 43
Generator County: Santa Clara
TSD EPA ID: ARD981057870

TSD County Code: 99
TSD County: Unknown
State Waste Code: 331
State Waste Code Desc.: Off-specification, aged or surplus organics
Method Code:
Method Description:
Tons: 0.025
Year: 2010
--
Generator EPA ID: CAS111111043
Generator County Code: 43
Generator County: Santa Clara
TSD EPA ID: TXD982290140
TSD County Code: 99
TSD County: Unknown
State Waste Code: 331
State Waste Code Desc.: Off-specification, aged or surplus organics
Method Code:
Method Description:
Tons: 0.0035
Year: 2010
--
Generator EPA ID: CAS111111043
Generator County Code: 43
Generator County: Santa Clara
TSD EPA ID: UTD981552177
TSD County Code: 99
TSD County: Unknown
State Waste Code: 331
State Waste Code Desc.: Off-specification, aged or surplus organics
Method Code: H140
Method Description:
Tons: 0.03
Year: 2008
--
Generator EPA ID: CAS111111043
Generator County Code: 43
Generator County: Santa Clara
TSD EPA ID: CAD059494310
TSD County Code: 43
TSD County: Santa Clara
State Waste Code: 341
State Waste Code Desc.: Organic liquids (nonsolvents) with halogens
Method Code: D99
Method Description: Disposal, other
Tons: 0.0075
Year: 1999
--
Generator EPA ID: CAS111111043
Generator County Code: 43
Generator County: Santa Clara
TSD EPA ID: NVT330010000
TSD County Code: 99
TSD County: Unknown
State Waste Code: 343
State Waste Code Desc.: Unspecified organic liquid mixture
Method Code: H039
Method Description: OTHER RECOVERY OF RECLAMATION FOR REUSE INCLUDING ACID REGENERATION, ORGANICS RECOVERY ECT
Tons: 0.25
Year: 2013
--
Generator EPA ID: CAS111111043
Generator County Code: 43
Generator County: Santa Clara
TSD EPA ID: CAD008252405
TSD County Code: 19
TSD County: Los Angeles
State Waste Code: 343
State Waste Code Desc.: Unspecified organic liquid mixture
Method Code: H061

Method Description: FUEL BLENDING PRIOR TO ENERGY RECOVERY AT ANOTHER SITE
Tons: 0.102
Year: 2013
--
Generator EPA ID: CAS111111043
Generator County Code: 43
Generator County: Santa Clara
TSD EPA ID: CAD982444481
TSD County Code: 36
TSD County: San Bernardino
State Waste Code: 343
State Waste Code Desc.: Unspecified organic liquid mixture
Method Code: H129
Method Description: OTHER TREATMENT
Tons: 0.051
Year: 2011
--
Generator EPA ID: CAS111111043
Generator County Code: 43
Generator County: Santa Clara
TSD EPA ID: CAD982444481
TSD County Code: 36
TSD County: San Bernardino
State Waste Code: 343
State Waste Code Desc.: Unspecified organic liquid mixture
Method Code: H141
Method Description: STORAGE, BULKING, AND/OR TRANSFER OFF SITE--NO TREATMENT/RECOVERY (H010-H129) OR (H131-H135)
Tons: 0.0952
Year: 2008
--
Generator EPA ID: CAS111111043
Generator County Code: 43
Generator County: Santa Clara
TSD EPA ID: CAD982444481
TSD County Code: 36
TSD County: San Bernardino
State Waste Code: 343
State Waste Code Desc.: Unspecified organic liquid mixture
Method Code: H141
Method Description: STORAGE, BULKING, AND/OR TRANSFER OFF SITE--NO TREATMENT/RECOVERY (H010-H129) OR (H131-H135)
Tons: 0.1125
Year: 2010
--
Generator EPA ID: CAS111111043
Generator County Code: 43
Generator County: Santa Clara
TSD EPA ID: CAD982444481
TSD County Code: 36
TSD County: San Bernardino
State Waste Code: 343
State Waste Code Desc.: Unspecified organic liquid mixture
Method Code: H141
Method Description: STORAGE, BULKING, AND/OR TRANSFER OFF SITE--NO TREATMENT/RECOVERY (H010-H129) OR (H131-H135)
Tons: 6.817
Year: 2012
--
Generator EPA ID: CAS111111043
Generator County Code: 43
Generator County: Santa Clara
TSD EPA ID: CAD982444481
TSD County Code: 36
TSD County: San Bernardino
State Waste Code: 343
State Waste Code Desc.: Unspecified organic liquid mixture
Method Code: H141
Method Description: STORAGE, BULKING, AND/OR TRANSFER OFF SITE--NO TREATMENT/RECOVERY (H010-H129) OR (H131-H135)
Tons: 0.561

Year: 2013
Generator EPA ID: CAS111111043
Generator County Code: 43
Generator County: Santa Clara
TSD EPA ID: CAD982444481
TSD County Code: 36
TSD County: San Bernardino
State Waste Code: 343
State Waste Code Desc.: Unspecified organic liquid mixture
Method Code: H141
Method Description: STORAGE, BULKING, AND/OR TRANSFER OFF SITE--NO TREATMENT/RECOVERY (H010-H129) OR (H131-H135)
Tons: 70.924
Year: 2014

Generator EPA ID: CAS111111043
Generator County Code: 43
Generator County: Santa Clara
TSD EPA ID: CAD982444481
TSD County Code: 36
TSD County: San Bernardino
State Waste Code: 343
State Waste Code Desc.: Unspecified organic liquid mixture
Method Code: H141
Method Description: STORAGE, BULKING, AND/OR TRANSFER OFF SITE--NO TREATMENT/RECOVERY (H010-H129) OR (H131-H135)
Tons: 4.7226
Year: 2015

Generator EPA ID: CAS111111043
Generator County Code: 43
Generator County: Santa Clara
TSD EPA ID: CAD059494310
TSD County Code: 43
TSD County: Santa Clara
State Waste Code: 343
State Waste Code Desc.: Unspecified organic liquid mixture
Method Code: H141
Method Description: STORAGE, BULKING, AND/OR TRANSFER OFF SITE--NO TREATMENT/RECOVERY (H010-H129) OR (H131-H135)
Tons: 1.46
Year: 2007

Generator EPA ID: CAS111111043
Generator County Code: 43
Generator County: Santa Clara
TSD EPA ID: CAD059494310
TSD County Code: 43
TSD County: Santa Clara
State Waste Code: 343
State Waste Code Desc.: Unspecified organic liquid mixture
Method Code: H141
Method Description: STORAGE, BULKING, AND/OR TRANSFER OFF SITE--NO TREATMENT/RECOVERY (H010-H129) OR (H131-H135)
Tons: 0.458
Year: 2008

Generator EPA ID: CAS111111043
Generator County Code: 43
Generator County: Santa Clara
TSD EPA ID: CAD059494310
TSD County Code: 43
TSD County: Santa Clara
State Waste Code: 343
State Waste Code Desc.: Unspecified organic liquid mixture
Method Code: H141
Method Description: STORAGE, BULKING, AND/OR TRANSFER OFF SITE--NO TREATMENT/RECOVERY (H010-H129) OR (H131-H135)
Tons: 0.1125
Year: 2009

--	--
Generator EPA ID:	CAS111111043
Generator County Code:	43
Generator County:	Santa Clara
TSD EPA ID:	CAD059494310
TSD County Code:	43
TSD County:	Santa Clara
State Waste Code:	343
State Waste Code Desc.:	Unspecified organic liquid mixture
Method Code:	H141
Method Description:	STORAGE, BULKING, AND/OR TRANSFER OFF SITE--NO TREATMENT/RECOVERY (H010-H129) OR (H131-H135)
Tons:	2.72
Year:	2010
--	--
Generator EPA ID:	CAS111111043
Generator County Code:	43
Generator County:	Santa Clara
TSD EPA ID:	CAD059494310
TSD County Code:	43
TSD County:	Santa Clara
State Waste Code:	343
State Waste Code Desc.:	Unspecified organic liquid mixture
Method Code:	H141
Method Description:	STORAGE, BULKING, AND/OR TRANSFER OFF SITE--NO TREATMENT/RECOVERY (H010-H129) OR (H131-H135)
Tons:	0.139
Year:	2011
--	--
Generator EPA ID:	CAS111111043
Generator County Code:	43
Generator County:	Santa Clara
TSD EPA ID:	CAD059494310
TSD County Code:	43
TSD County:	Santa Clara
State Waste Code:	343
State Waste Code Desc.:	Unspecified organic liquid mixture
Method Code:	H141
Method Description:	STORAGE, BULKING, AND/OR TRANSFER OFF SITE--NO TREATMENT/RECOVERY (H010-H129) OR (H131-H135)
Tons:	1.24
Year:	2012
--	--
Generator EPA ID:	CAS111111043
Generator County Code:	43
Generator County:	Santa Clara
TSD EPA ID:	TXD077603371
TSD County Code:	99
TSD County:	Unknown
State Waste Code:	343
State Waste Code Desc.:	Unspecified organic liquid mixture
Method Code:	H141
Method Description:	STORAGE, BULKING, AND/OR TRANSFER OFF SITE--NO TREATMENT/RECOVERY (H010-H129) OR (H131-H135)
Tons:	0.01
Year:	2008
--	--
Generator EPA ID:	CAS111111043
Generator County Code:	43
Generator County:	Santa Clara
TSD EPA ID:	TXD077603371
TSD County Code:	99
TSD County:	Unknown
State Waste Code:	343
State Waste Code Desc.:	Unspecified organic liquid mixture
Method Code:	H141
Method Description:	STORAGE, BULKING, AND/OR TRANSFER OFF SITE--NO TREATMENT/RECOVERY (H010-H129) OR (H131-H135)
Tons:	0.01
Year:	2010
--	--

Generator EPA ID: CAS111111043
Generator County Code: 43
Generator County: Santa Clara
TSD EPA ID: NMD002208627
TSD County Code: 99
TSD County: Unknown
State Waste Code: 343
State Waste Code Desc.: Unspecified organic liquid mixture
Method Code: H141
Method Description: STORAGE, BULKING, AND/OR TRANSFER OFF SITE--NO TREATMENT/RECOVERY (H010-H129) OR (H131-H135)
Tons: 0.021
Year: 2012
--

Generator EPA ID: CAS111111043
Generator County Code: 43
Generator County: Santa Clara
TSD EPA ID: NMD002208627
TSD County Code: 99
TSD County: Unknown
State Waste Code: 343
State Waste Code Desc.: Unspecified organic liquid mixture
Method Code: H141
Method Description: STORAGE, BULKING, AND/OR TRANSFER OFF SITE--NO TREATMENT/RECOVERY (H010-H129) OR (H131-H135)
Tons: 0.06
Year: 2013
--

Generator EPA ID: CAS111111043
Generator County Code: 43
Generator County: Santa Clara
TSD EPA ID: MOD981123391
TSD County Code: 99
TSD County: Unknown
State Waste Code: 343
State Waste Code Desc.: Unspecified organic liquid mixture
Method Code: H141
Method Description: STORAGE, BULKING, AND/OR TRANSFER OFF SITE--NO TREATMENT/RECOVERY (H010-H129) OR (H131-H135)
Tons: 0.051
Year: 2014
--

Generator EPA ID: CAS111111043
Generator County Code: 43
Generator County: Santa Clara
TSD EPA ID: MOD981123391
TSD County Code: 99
TSD County: Unknown
State Waste Code: 343
State Waste Code Desc.: Unspecified organic liquid mixture
Method Code: H141
Method Description: STORAGE, BULKING, AND/OR TRANSFER OFF SITE--NO TREATMENT/RECOVERY (H010-H129) OR (H131-H135)
Tons: 0.527
Year: 2015
--

Generator EPA ID: CAS111111043
Generator County Code: 43
Generator County: Santa Clara
TSD EPA ID: CAD059494810
TSD County Code:
TSD County:
State Waste Code: 343
State Waste Code Desc.: Unspecified organic liquid mixture
Method Code: H141
Method Description: STORAGE, BULKING, AND/OR TRANSFER OFF SITE--NO TREATMENT/RECOVERY (H010-H129) OR (H131-H135)
Tons: 0.02
Year: 2015
--
Generator EPA ID: CAS111111043

Generator County Code: 43
Generator County: Santa Clara
TSD EPA ID: CAT000646117
TSD County Code: 16
TSD County: Kings
State Waste Code: 343
State Waste Code Desc.: Unspecified organic liquid mixture
Method Code: D99
Method Description: Disposal, other
Tons: 0.017
Year: 1994
--

Generator EPA ID: CAS111111043
Generator County Code: 43
Generator County: Santa Clara
TSD EPA ID: CAD044429835
TSD County Code: 19
TSD County: Los Angeles
State Waste Code: 343
State Waste Code Desc.: Unspecified organic liquid mixture
Method Code: D99
Method Description: Disposal, other
Tons: 0.34
Year: 1996
--

Generator EPA ID: CAS111111043
Generator County Code: 43
Generator County: Santa Clara
TSD EPA ID: CAD044429835
TSD County Code: 19
TSD County: Los Angeles
State Waste Code: 343
State Waste Code Desc.: Unspecified organic liquid mixture
Method Code: D99
Method Description: Disposal, other
Tons: 0.005
Year: 1997
--

Generator EPA ID: CAS111111043
Generator County Code: 43
Generator County: Santa Clara
TSD EPA ID: CAD059494310
TSD County Code: 43
TSD County: Santa Clara
State Waste Code: 343
State Waste Code Desc.: Unspecified organic liquid mixture
Method Code: D99
Method Description: Disposal, other
Tons: 0.4005
Year: 1993
--

Generator EPA ID: CAS111111043
Generator County Code: 43
Generator County: Santa Clara
TSD EPA ID: CAD059494310
TSD County Code: 43
TSD County: Santa Clara
State Waste Code: 343
State Waste Code Desc.: Unspecified organic liquid mixture
Method Code: D99
Method Description: Disposal, other
Tons: 0.02
Year: 1994
--

Generator EPA ID: CAS111111043
Generator County Code: 43
Generator County: Santa Clara
TSD EPA ID: CAD059494310
TSD County Code: 43
TSD County: Santa Clara
State Waste Code: 343

State Waste Code Desc.: Unspecified organic liquid mixture
Method Code: D99
Method Description: Disposal, other
Tons: 16.082
Year: 1995
 --

Generator EPA ID: CAS111111043
Generator County Code: 43
Generator County: Santa Clara
TSD EPA ID: CAD059494310
TSD County Code: 43
TSD County: Santa Clara
State Waste Code: 343
State Waste Code Desc.: Unspecified organic liquid mixture
Method Code: D99
Method Description: Disposal, other
Tons: 1.483
Year: 1996
 --

Generator EPA ID: CAS111111043
Generator County Code: 43
Generator County: Santa Clara
TSD EPA ID: CAD059494310
TSD County Code: 43
TSD County: Santa Clara
State Waste Code: 343
State Waste Code Desc.: Unspecified organic liquid mixture
Method Code: D99
Method Description: Disposal, other
Tons: 0.457
Year: 1997
 --

Generator EPA ID: CAS111111043
Generator County Code: 43
Generator County: Santa Clara
TSD EPA ID: CAD059494310
TSD County Code: 43
TSD County: Santa Clara
State Waste Code: 343
State Waste Code Desc.: Unspecified organic liquid mixture
Method Code: D99
Method Description: Disposal, other
Tons: 0.923
Year: 1998
 --

Generator EPA ID: CAS111111043
Generator County Code: 43
Generator County: Santa Clara
TSD EPA ID: CAD059494310
TSD County Code: 43
TSD County: Santa Clara
State Waste Code: 343
State Waste Code Desc.: Unspecified organic liquid mixture
Method Code: D99
Method Description: Disposal, other
Tons: 0.476
Year: 1999
 --

Generator EPA ID: CAS111111043
Generator County Code: 43
Generator County: Santa Clara
TSD EPA ID: CAD059494310
TSD County Code: 43
TSD County: Santa Clara
State Waste Code: 343
State Waste Code Desc.: Unspecified organic liquid mixture
Method Code: D99
Method Description: Disposal, other
Tons: 0.3536
Year: 2000
 --

Generator EPA ID: CAS111111043
Generator County Code: 43
Generator County: Santa Clara
TSD EPA ID: CAD059494310
TSD County Code: 43
TSD County: Santa Clara
State Waste Code: 343
State Waste Code Desc.: Unspecified organic liquid mixture
Method Code: D99
Method Description: Disposal, other
Tons: 0.015
Year: 2001
--

Generator EPA ID: CAS111111043
Generator County Code: 43
Generator County: Santa Clara
TSD EPA ID: CAD059494310
TSD County Code: 43
TSD County: Santa Clara
State Waste Code: 343
State Waste Code Desc.: Unspecified organic liquid mixture
Method Code: D99
Method Description: Disposal, other
Tons: 0.325
Year: 2003
--

Generator EPA ID: CAS111111043
Generator County Code: 43
Generator County: Santa Clara
TSD EPA ID: CAD028409019
TSD County Code: 19
TSD County: Los Angeles
State Waste Code: 343
State Waste Code Desc.: Unspecified organic liquid mixture
Method Code: H01
Method Description: Transfer station
Tons: 1.514
Year: 1993
--

Generator EPA ID: CAS111111043
Generator County Code: 43
Generator County: Santa Clara
TSD EPA ID: CAD028409019
TSD County Code: 19
TSD County: Los Angeles
State Waste Code: 343
State Waste Code Desc.: Unspecified organic liquid mixture
Method Code: H01
Method Description: Transfer station
Tons: 0.175
Year: 1996
--

Generator EPA ID: CAS111111043
Generator County Code: 43
Generator County: Santa Clara
TSD EPA ID: CAD028409019
TSD County Code: 19
TSD County: Los Angeles
State Waste Code: 343
State Waste Code Desc.: Unspecified organic liquid mixture
Method Code: H01
Method Description: Transfer station
Tons: 0.04
Year: 1997
--

Generator EPA ID: CAS111111043
Generator County Code: 43
Generator County: Santa Clara
TSD EPA ID: CAD028409019
TSD County Code: 19
TSD County: Los Angeles

State Waste Code: 343
State Waste Code Desc.: Unspecified organic liquid mixture
Method Code: H01
Method Description: Transfer station
Tons: 0.034
Year: 2002
 --

Generator EPA ID: CAS111111043
Generator County Code: 43
Generator County: Santa Clara
TSD EPA ID: CAD008364432
TSD County Code: 19
TSD County: Los Angeles
State Waste Code: 343
State Waste Code Desc.: Unspecified organic liquid mixture
Method Code: H01
Method Description: Transfer station
Tons: 0.325
Year: 2003
 --

Generator EPA ID: CAS111111043
Generator County Code: 43
Generator County: Santa Clara
TSD EPA ID: CAD028409019
TSD County Code: 19
TSD County: Los Angeles
State Waste Code: 343
State Waste Code Desc.: Unspecified organic liquid mixture
Method Code: H01
Method Description: Transfer station
Tons: 0.0035
Year: 2003
 --

Generator EPA ID: CAS111111043
Generator County Code: 43
Generator County: Santa Clara
TSD EPA ID: CAD028409019
TSD County Code: 19
TSD County: Los Angeles
State Waste Code: 343
State Waste Code Desc.: Unspecified organic liquid mixture
Method Code: H01
Method Description: Transfer station
Tons: 0.368
Year: 2004
 --

Generator EPA ID: CAS111111043
Generator County Code: 43
Generator County: Santa Clara
TSD EPA ID: CAD059494310
TSD County Code: 43
TSD County: Santa Clara
State Waste Code: 343
State Waste Code Desc.: Unspecified organic liquid mixture
Method Code: H01
Method Description: Transfer station
Tons: 0.02
Year: 1993
 --

Generator EPA ID: CAS111111043
Generator County Code: 43
Generator County: Santa Clara
TSD EPA ID: CAD059494310
TSD County Code: 43
TSD County: Santa Clara
State Waste Code: 343
State Waste Code Desc.: Unspecified organic liquid mixture
Method Code: H01
Method Description: Transfer station
Tons: 0.06
Year: 1996

--	--
Generator EPA ID:	CAS111111043
Generator County Code:	43
Generator County:	Santa Clara
TSD EPA ID:	CAD059494310
TSD County Code:	43
TSD County:	Santa Clara
State Waste Code:	343
State Waste Code Desc.:	Unspecified organic liquid mixture
Method Code:	H01
Method Description:	Transfer station
Tons:	0.03
Year:	1998
--	--
Generator EPA ID:	CAS111111043
Generator County Code:	43
Generator County:	Santa Clara
TSD EPA ID:	CAD059494310
TSD County Code:	43
TSD County:	Santa Clara
State Waste Code:	343
State Waste Code Desc.:	Unspecified organic liquid mixture
Method Code:	H01
Method Description:	Transfer station
Tons:	0.0875
Year:	1999
--	--
Generator EPA ID:	CAS111111043
Generator County Code:	43
Generator County:	Santa Clara
TSD EPA ID:	CAD059494310
TSD County Code:	43
TSD County:	Santa Clara
State Waste Code:	343
State Waste Code Desc.:	Unspecified organic liquid mixture
Method Code:	H01
Method Description:	Transfer station
Tons:	0.374
Year:	2001
--	--
Generator EPA ID:	CAS111111043
Generator County Code:	43
Generator County:	Santa Clara
TSD EPA ID:	CAD059494310
TSD County Code:	43
TSD County:	Santa Clara
State Waste Code:	343
State Waste Code Desc.:	Unspecified organic liquid mixture
Method Code:	H01
Method Description:	Transfer station
Tons:	0.0875
Year:	2005
--	--
Generator EPA ID:	CAS111111043
Generator County Code:	43
Generator County:	Santa Clara
TSD EPA ID:	CAD059494310
TSD County Code:	43
TSD County:	Santa Clara
State Waste Code:	343
State Waste Code Desc.:	Unspecified organic liquid mixture
Method Code:	H01
Method Description:	Transfer station
Tons:	8.5725
Year:	2006
--	--
Generator EPA ID:	CAS111111043
Generator County Code:	43
Generator County:	Santa Clara
TSD EPA ID:	CAD044429835
TSD County Code:	19

TSD County: Los Angeles
State Waste Code: 343
State Waste Code Desc.: Unspecified organic liquid mixture
Method Code: R01
Method Description: Recycler
Tons: 0.068
Year: 1996
 --

Generator EPA ID: CAS111111043
Generator County Code: 43
Generator County: Santa Clara
TSD EPA ID: CAD008252405
TSD County Code: 19
TSD County: Los Angeles
State Waste Code: 343
State Waste Code Desc.: Unspecified organic liquid mixture
Method Code: R01
Method Description: Recycler
Tons: 1.139
Year: 2003
 --

Generator EPA ID: CAS111111043
Generator County Code: 43
Generator County: Santa Clara
TSD EPA ID: CAD009452657
TSD County Code: 41
TSD County: San Mateo
State Waste Code: 343
State Waste Code Desc.: Unspecified organic liquid mixture
Method Code: R01
Method Description: Recycler
Tons: 0.674
Year: 1999
 --

Generator EPA ID: CAS111111043
Generator County Code: 43
Generator County: Santa Clara
TSD EPA ID: CAD009452657
TSD County Code: 41
TSD County: San Mateo
State Waste Code: 343
State Waste Code Desc.: Unspecified organic liquid mixture
Method Code: R01
Method Description: Recycler
Tons: 0.561
Year: 2000
 --

Generator EPA ID: CAS111111043
Generator County Code: 43
Generator County: Santa Clara
TSD EPA ID: CAD009452657
TSD County Code: 41
TSD County: San Mateo
State Waste Code: 343
State Waste Code Desc.: Unspecified organic liquid mixture
Method Code: R01
Method Description: Recycler
Tons: 0.187
Year: 2001
 --

Generator EPA ID: CAS111111043
Generator County Code: 43
Generator County: Santa Clara
TSD EPA ID: CAD009452657
TSD County Code: 41
TSD County: San Mateo
State Waste Code: 343
State Waste Code Desc.: Unspecified organic liquid mixture
Method Code: R01
Method Description: Recycler
Tons: 0.748

Year: 2002
 --
Generator EPA ID: CAS111111043
Generator County Code: 43
Generator County: Santa Clara
TSD EPA ID: CAD009452657
TSD County Code: 41
TSD County: San Mateo
State Waste Code: 343
State Waste Code Desc.: Unspecified organic liquid mixture
Method Code: R01
Method Description: Recycler
Tons: 0.527
Year: 2003
 --
Generator EPA ID: CAS111111043
Generator County Code: 43
Generator County: Santa Clara
TSD EPA ID: CAD009452657
TSD County Code: 41
TSD County: San Mateo
State Waste Code: 343
State Waste Code Desc.: Unspecified organic liquid mixture
Method Code: R01
Method Description: Recycler
Tons: 0.374
Year: 2004
 --
Generator EPA ID: CAS111111043
Generator County Code: 43
Generator County: Santa Clara
TSD EPA ID: WAD000812909
TSD County Code: 99
TSD County: Unknown
State Waste Code: 343
State Waste Code Desc.: Unspecified organic liquid mixture
Method Code: R01
Method Description: Recycler
Tons: 0.306
Year: 1996
 --
Generator EPA ID: CAS111111043
Generator County Code: 43
Generator County: Santa Clara
TSD EPA ID: WAD991281767
TSD County Code: 99
TSD County: Unknown
State Waste Code: 343
State Waste Code Desc.: Unspecified organic liquid mixture
Method Code: R01
Method Description: Recycler
Tons: 0.255
Year: 1997
 --
Generator EPA ID: CAS111111043
Generator County Code: 43
Generator County: Santa Clara
TSD EPA ID: WAD991281767
TSD County Code: 99
TSD County: Unknown
State Waste Code: 343
State Waste Code Desc.: Unspecified organic liquid mixture
Method Code: R01
Method Description: Recycler
Tons: 0.0034
Year: 1999
 --
Generator EPA ID: CAS111111043
Generator County Code: 43
Generator County: Santa Clara
TSD EPA ID: WAD991281767

TSD County Code: 99
TSD County: Unknown
State Waste Code: 343
State Waste Code Desc.: Unspecified organic liquid mixture
Method Code: R01
Method Description: Recycler
Tons: 0.0952
Year: 2001
 --

Generator EPA ID: CAS111111043
Generator County Code: 43
Generator County: Santa Clara
TSD EPA ID: WAD991281767
TSD County Code: 99
TSD County: Unknown
State Waste Code: 343
State Waste Code Desc.: Unspecified organic liquid mixture
Method Code: R01
Method Description: Recycler
Tons: 0.102
Year: 2002
 --

Generator EPA ID: CAS111111043
Generator County Code: 43
Generator County: Santa Clara
TSD EPA ID: NVD980895338
TSD County Code: 99
TSD County: Unknown
State Waste Code: 343
State Waste Code Desc.: Unspecified organic liquid mixture
Method Code: R01
Method Description: Recycler
Tons: 0.187
Year: 2003
 --

Generator EPA ID: CAS111111043
Generator County Code: 43
Generator County: Santa Clara
TSD EPA ID: NVD980895338
TSD County Code: 99
TSD County: Unknown
State Waste Code: 343
State Waste Code Desc.: Unspecified organic liquid mixture
Method Code: R01
Method Description: Recycler
Tons: 0.051
Year: 2005
 --

Generator EPA ID: CAS111111043
Generator County Code: 43
Generator County: Santa Clara
TSD EPA ID: WAD991281767
TSD County Code: 99
TSD County: Unknown
State Waste Code: 343
State Waste Code Desc.: Unspecified organic liquid mixture
Method Code: R01
Method Description: Recycler
Tons: 0.102
Year: 2005
 --

Generator EPA ID: CAS111111043
Generator County Code: 43
Generator County: Santa Clara
TSD EPA ID: NVD980895338
TSD County Code: 99
TSD County: Unknown
State Waste Code: 343
State Waste Code Desc.: Unspecified organic liquid mixture
Method Code: R01
Method Description: Recycler

Tons: 0.102
Year: 2006
 --
Generator EPA ID: CAS111111043
Generator County Code: 43
Generator County: Santa Clara
TSD EPA ID: CAD028409019
TSD County Code: 19
TSD County: Los Angeles
State Waste Code: 343
State Waste Code Desc.: Unspecified organic liquid mixture
Method Code: T01
Method Description: Treatment, tank
Tons: 9.18
Year: 1997
 --
Generator EPA ID: CAS111111043
Generator County Code: 43
Generator County: Santa Clara
TSD EPA ID: CAD044429835
TSD County Code: 19
TSD County: Los Angeles
State Waste Code: 343
State Waste Code Desc.: Unspecified organic liquid mixture
Method Code: T03
Method Description: Treatment, incineration
Tons: 0.102
Year: 1994
 --
Generator EPA ID: CAS111111043
Generator County Code: 43
Generator County: Santa Clara
TSD EPA ID: WAD991281767
TSD County Code: 99
TSD County: Unknown
State Waste Code: 343
State Waste Code Desc.: Unspecified organic liquid mixture
Method Code: T03
Method Description: Treatment, incineration
Tons: 0.119
Year: 1996
 --
Generator EPA ID: CAS111111043
Generator County Code: 43
Generator County: Santa Clara
TSD EPA ID: WAD991281767
TSD County Code: 99
TSD County: Unknown
State Waste Code: 343
State Waste Code Desc.: Unspecified organic liquid mixture
Method Code: T03
Method Description: Treatment, incineration
Tons: 0.0238
Year: 1999
 --
Generator EPA ID: CAS111111043
Generator County Code: 43
Generator County: Santa Clara
TSD EPA ID: UTD981552177
TSD County Code: 99
TSD County: Unknown
State Waste Code: 343
State Waste Code Desc.: Unspecified organic liquid mixture
Method Code: T03
Method Description: Treatment, incineration
Tons: 0.02
Year: 1999
 --
Generator EPA ID: CAS111111043
Generator County Code: 43
Generator County: Santa Clara

TSD EPA ID: UTD981552177
TSD County Code: 99
TSD County: Unknown
State Waste Code: 343
State Waste Code Desc.: Unspecified organic liquid mixture
Method Code: T03
Method Description: Treatment, incineration
Tons: 0.0375
Year: 2004
--

Generator EPA ID: CAS111111043
Generator County Code: 43
Generator County: Santa Clara
TSD EPA ID: CAD009452657
TSD County Code: 41
TSD County: San Mateo
State Waste Code: 343
State Waste Code Desc.: Unspecified organic liquid mixture
Method Code:
Method Description:
Tons: 0.374
Year: 2000
--

Generator EPA ID: CAS111111043
Generator County Code: 43
Generator County: Santa Clara
TSD EPA ID: WAD000812909
TSD County Code: 99
TSD County: Unknown
State Waste Code: 343
State Waste Code Desc.: Unspecified organic liquid mixture
Method Code:
Method Description:
Tons: 0.0034
Year: 1996
--

Generator EPA ID: CAS111111043
Generator County Code: 43
Generator County: Santa Clara
TSD EPA ID: WAD991281767
TSD County Code: 99
TSD County: Unknown
State Waste Code: 343
State Waste Code Desc.: Unspecified organic liquid mixture
Method Code:
Method Description:
Tons: 0.289
Year: 1996
--

Generator EPA ID: CAS111111043
Generator County Code: 43
Generator County: Santa Clara
TSD EPA ID: WAD991281767
TSD County Code: 99
TSD County: Unknown
State Waste Code: 343
State Waste Code Desc.: Unspecified organic liquid mixture
Method Code:
Method Description:
Tons: 0.153
Year: 1997
--

Generator EPA ID: CAS111111043
Generator County Code: 43
Generator County: Santa Clara
TSD EPA ID: AZD980892731
TSD County Code: 99
TSD County: Unknown
State Waste Code: 343
State Waste Code Desc.: Unspecified organic liquid mixture
Method Code:

Method Description:
Tons: 0.017
Year: 2000
--
Generator EPA ID: CAS111111043
Generator County Code: 43
Generator County: Santa Clara
TSD EPA ID: NVD980895338
TSD County Code: 99
TSD County: Unknown
State Waste Code: 343
State Waste Code Desc.: Unspecified organic liquid mixture
Method Code:
Method Description:
Tons: 0.0475
Year: 2005
--
Generator EPA ID: CAS111111043
Generator County Code: 43
Generator County: Santa Clara
TSD EPA ID: NVD980895338
TSD County Code: 99
TSD County: Unknown
State Waste Code: 343
State Waste Code Desc.: Unspecified organic liquid mixture
Method Code:
Method Description:
Tons: 0.0175
Year: 2006
--
Generator EPA ID: CAS111111043
Generator County Code: 43
Generator County: Santa Clara
TSD EPA ID: UTD981552177
TSD County Code: 99
TSD County: Unknown
State Waste Code: 343
State Waste Code Desc.: Unspecified organic liquid mixture
Method Code:
Method Description:
Tons: 0.03
Year: 2008
--
Generator EPA ID: CAS111111043
Generator County Code: 43
Generator County: Santa Clara
TSD EPA ID: CAD981375983
TSD County Code: 01
TSD County: Alameda
State Waste Code: 351
State Waste Code Desc.: Organic solids with halogens
Method Code: R01
Method Description: Recycler
Tons: 0.4
Year: 1993
--
Generator EPA ID: CAS111111043
Generator County Code: 43
Generator County: Santa Clara
TSD EPA ID: WAD991281767
TSD County Code: 99
TSD County: Unknown
State Waste Code: 351
State Waste Code Desc.: Organic solids with halogens
Method Code: T03
Method Description: Treatment, incineration
Tons: 0.45
Year: 2002
--
Generator EPA ID: CAS111111043
Generator County Code: 43

Generator County:	Santa Clara
TSD EPA ID:	CAD982444481
TSD County Code:	36
TSD County:	San Bernardino
State Waste Code:	352
State Waste Code Desc.:	Other organic solids
Method Code:	H010
Method Description:	METALS RECOVERY INCLUDING RETORING,SMELTING,CHEMICALS,ECT
Tons:	0.2375
Year:	2011
--	--
Generator EPA ID:	CAS111111043
Generator County Code:	43
Generator County:	Santa Clara
TSD EPA ID:	CAD982444481
TSD County Code:	36
TSD County:	San Bernardino
State Waste Code:	352
State Waste Code Desc.:	Other organic solids
Method Code:	H010
Method Description:	METALS RECOVERY INCLUDING RETORING,SMELTING,CHEMICALS,ECT
Tons:	0.0375
Year:	2012
--	--
Generator EPA ID:	CAS111111043
Generator County Code:	43
Generator County:	Santa Clara
TSD EPA ID:	CAD982444481
TSD County Code:	36
TSD County:	San Bernardino
State Waste Code:	352
State Waste Code Desc.:	Other organic solids
Method Code:	H010
Method Description:	METALS RECOVERY INCLUDING RETORING,SMELTING,CHEMICALS,ECT
Tons:	0.0175
Year:	2013
--	--
Generator EPA ID:	CAS111111043
Generator County Code:	43
Generator County:	Santa Clara
TSD EPA ID:	CAD982444481
TSD County Code:	36
TSD County:	San Bernardino
State Waste Code:	352
State Waste Code Desc.:	Other organic solids
Method Code:	H010
Method Description:	METALS RECOVERY INCLUDING RETORING,SMELTING,CHEMICALS,ECT
Tons:	0.04
Year:	2015
--	--
Generator EPA ID:	CAS111111043
Generator County Code:	43
Generator County:	Santa Clara
TSD EPA ID:	CAD982444481
TSD County Code:	36
TSD County:	San Bernardino
State Waste Code:	352
State Waste Code Desc.:	Other organic solids
Method Code:	H039
Method Description:	OTHER RECOVERY OF RECLAMATION FOR REUSE INCLUDING ACID REGENERATION, ORGANICS RECOVERY ECT
Tons:	1.665
Year:	2012
--	--
Generator EPA ID:	CAS111111043
Generator County Code:	43
Generator County:	Santa Clara
TSD EPA ID:	CAD982444481
TSD County Code:	36
TSD County:	San Bernardino
State Waste Code:	352

State Waste Code Desc.: Other organic solids
Method Code: H039
Method Description: OTHER RECOVERY OF RECLAMATION FOR REUSE INCLUDING ACID REGENERATION, ORGANICS RECOVERY ECT
Tons: 2.185
Year: 2013
 --

Generator EPA ID: CAS111111043
Generator County Code: 43
Generator County: Santa Clara
TSD EPA ID: CAD982444481
TSD County Code: 36
TSD County: San Bernardino
State Waste Code: 352
State Waste Code Desc.: Other organic solids
Method Code: H039
Method Description: OTHER RECOVERY OF RECLAMATION FOR REUSE INCLUDING ACID REGENERATION, ORGANICS RECOVERY ECT
Tons: 2.476
Year: 2014
 --

Generator EPA ID: CAS111111043
Generator County Code: 43
Generator County: Santa Clara
TSD EPA ID: CAD982444481
TSD County Code: 36
TSD County: San Bernardino
State Waste Code: 352
State Waste Code Desc.: Other organic solids
Method Code: H039
Method Description: OTHER RECOVERY OF RECLAMATION FOR REUSE INCLUDING ACID REGENERATION, ORGANICS RECOVERY ECT
Tons: 3.5665
Year: 2015
 --

Generator EPA ID: CAS111111043
Generator County Code: 43
Generator County: Santa Clara
TSD EPA ID: NVT330010000
TSD County Code: 99
TSD County: Unknown
State Waste Code: 352
State Waste Code Desc.: Other organic solids
Method Code: H039
Method Description: OTHER RECOVERY OF RECLAMATION FOR REUSE INCLUDING ACID REGENERATION, ORGANICS RECOVERY ECT
Tons: 0.09
Year: 2009
 --

Generator EPA ID: CAS111111043
Generator County Code: 43
Generator County: Santa Clara
TSD EPA ID: UTD981552177
TSD County Code: 99
TSD County: Unknown
State Waste Code: 352
State Waste Code Desc.: Other organic solids
Method Code: H040
Method Description: INCINERATION--THERMAL DESTRUCTION OTHER THAN USE AS A FUEL
Tons: 0.425
Year: 2007
 --

Generator EPA ID: CAS111111043
Generator County Code: 43
Generator County: Santa Clara
TSD EPA ID: ARD069748192
TSD County Code: 99
TSD County: Unknown
State Waste Code: 352
State Waste Code Desc.: Other organic solids
Method Code: H040

Method Description: INCINERATION--THERMAL DESTRUCTION OTHER THAN USE AS A FUEL
Tons: 0.8275
Year: 2008
--
Generator EPA ID: CAS111111043
Generator County Code: 43
Generator County: Santa Clara
TSD EPA ID: UTD981552177
TSD County Code: 99
TSD County: Unknown
State Waste Code: 352
State Waste Code Desc.: Other organic solids
Method Code: H040
Method Description: INCINERATION--THERMAL DESTRUCTION OTHER THAN USE AS A FUEL
Tons: 1.9025
Year: 2008
--
Generator EPA ID: CAS111111043
Generator County Code: 43
Generator County: Santa Clara
TSD EPA ID: UTD981552177
TSD County Code: 99
TSD County: Unknown
State Waste Code: 352
State Waste Code Desc.: Other organic solids
Method Code: H040
Method Description: INCINERATION--THERMAL DESTRUCTION OTHER THAN USE AS A FUEL
Tons: 0.099
Year: 2010
--
Generator EPA ID: CAS111111043
Generator County Code: 43
Generator County: Santa Clara
TSD EPA ID: CAD008252405
TSD County Code: 19
TSD County: Los Angeles
State Waste Code: 352
State Waste Code Desc.: Other organic solids
Method Code: H061
Method Description: FUEL BLENDING PRIOR TO ENERGY RECOVERY AT ANOTHER SITE
Tons: 0.1905
Year: 2014
--
Generator EPA ID: CAS111111043
Generator County Code: 43
Generator County: Santa Clara
TSD EPA ID: TXD077603371
TSD County Code: 99
TSD County: Unknown
State Waste Code: 352
State Waste Code Desc.: Other organic solids
Method Code: H061
Method Description: FUEL BLENDING PRIOR TO ENERGY RECOVERY AT ANOTHER SITE
Tons: 0.06
Year: 2008
--
Generator EPA ID: CAS111111043
Generator County Code: 43
Generator County: Santa Clara
TSD EPA ID: TXD077603371
TSD County Code: 99
TSD County: Unknown
State Waste Code: 352
State Waste Code Desc.: Other organic solids
Method Code: H061
Method Description: FUEL BLENDING PRIOR TO ENERGY RECOVERY AT ANOTHER SITE
Tons: 0.21
Year: 2010
--
Generator EPA ID: CAS111111043
Generator County Code: 43

Generator County: Santa Clara
TSD EPA ID: ARD981057870
TSD County Code: 99
TSD County: Unknown
State Waste Code: 352
State Waste Code Desc.: Other organic solids
Method Code: H061
Method Description: FUEL BLENDING PRIOR TO ENERGY RECOVERY AT ANOTHER SITE
Tons: 0.2
Year: 2012
--

Generator EPA ID: CAS111111043
Generator County Code: 43
Generator County: Santa Clara
TSD EPA ID: ARD981057870
TSD County Code: 99
TSD County: Unknown
State Waste Code: 352
State Waste Code Desc.: Other organic solids
Method Code: H061
Method Description: FUEL BLENDING PRIOR TO ENERGY RECOVERY AT ANOTHER SITE
Tons: 0.0415
Year: 2013
--

Generator EPA ID: CAS111111043
Generator County Code: 43
Generator County: Santa Clara
TSD EPA ID: ARD981057870
TSD County Code: 99
TSD County: Unknown
State Waste Code: 352
State Waste Code Desc.: Other organic solids
Method Code: H061
Method Description: FUEL BLENDING PRIOR TO ENERGY RECOVERY AT ANOTHER SITE
Tons: 0.1005
Year: 2014
--

Generator EPA ID: CAS111111043
Generator County Code: 43
Generator County: Santa Clara
TSD EPA ID: ARD981057870
TSD County Code: 99
TSD County: Unknown
State Waste Code: 352
State Waste Code Desc.: Other organic solids
Method Code: H061
Method Description: FUEL BLENDING PRIOR TO ENERGY RECOVERY AT ANOTHER SITE
Tons: 0.75
Year: 2015
--

Generator EPA ID: CAS111111043
Generator County Code: 43
Generator County: Santa Clara
TSD EPA ID: CAD982444481
TSD County Code: 36
TSD County: San Bernardino
State Waste Code: 352
State Waste Code Desc.: Other organic solids
Method Code: H129
Method Description: OTHER TREATMENT
Tons: 0.1225
Year: 2009
--

Generator EPA ID: CAS111111043
Generator County Code: 43
Generator County: Santa Clara
TSD EPA ID: CAD982444481
TSD County Code: 36
TSD County: San Bernardino
State Waste Code: 352
State Waste Code Desc.: Other organic solids

Method Code: H129
Method Description: OTHER TREATMENT
Tons: 1.1125
Year: 2011
 --

Generator EPA ID: CAS111111043
Generator County Code: 43
Generator County: Santa Clara
TSD EPA ID: CAD982444481
TSD County Code: 36
TSD County: San Bernardino
State Waste Code: 352
State Waste Code Desc.: Other organic solids
Method Code: H129
Method Description: OTHER TREATMENT
Tons: 1.15
Year: 2012
 --

Generator EPA ID: CAS111111043
Generator County Code: 43
Generator County: Santa Clara
TSD EPA ID: CAD980675276
TSD County Code: 15
TSD County: Kern
State Waste Code: 352
State Waste Code Desc.: Other organic solids
Method Code: H132
Method Description: LANDFILL OR SURFACE IMPOUNDMENT THAT WILL BE CLOSED AS LANDFILL(TO INCLUDE ON-SITE TREATMENT AND/OR STABILIZATION)
Tons: 0.3
Year: 2007
 --

Generator EPA ID: CAS111111043
Generator County Code: 43
Generator County: Santa Clara
TSD EPA ID: CAD980675276
TSD County Code: 15
TSD County: Kern
State Waste Code: 352
State Waste Code Desc.: Other organic solids
Method Code: H132
Method Description: LANDFILL OR SURFACE IMPOUNDMENT THAT WILL BE CLOSED AS LANDFILL(TO INCLUDE ON-SITE TREATMENT AND/OR STABILIZATION)
Tons: 0.075
Year: 2008
 --

Generator EPA ID: CAS111111043
Generator County Code: 43
Generator County: Santa Clara
TSD EPA ID: CAD980675276
TSD County Code: 15
TSD County: Kern
State Waste Code: 352
State Waste Code Desc.: Other organic solids
Method Code: H132
Method Description: LANDFILL OR SURFACE IMPOUNDMENT THAT WILL BE CLOSED AS LANDFILL(TO INCLUDE ON-SITE TREATMENT AND/OR STABILIZATION)
Tons: 26.916
Year: 2009
 --

Generator EPA ID: CAS111111043
Generator County Code: 43
Generator County: Santa Clara
TSD EPA ID: CAD980675276
TSD County Code: 15
TSD County: Kern
State Waste Code: 352
State Waste Code Desc.: Other organic solids
Method Code: H132
Method Description: LANDFILL OR SURFACE IMPOUNDMENT THAT WILL BE CLOSED AS LANDFILL(TO INCLUDE ON-SITE TREATMENT AND/OR STABILIZATION)

Tons: 22.7556
Year: 2010
 --
Generator EPA ID: CAS111111043
Generator County Code: 43
Generator County: Santa Clara
TSD EPA ID: CAD980675276
TSD County Code: 15
TSD County: Kern
State Waste Code: 352
State Waste Code Desc.: Other organic solids
Method Code: H132
Method Description: LANDFILL OR SURFACE IMPOUNDMENT THAT WILL BE CLOSED AS LANDFILL(TO INCLUDE ON-SITE TREATMENT AND/OR STABILIZATION)
Tons: 0.375
Year: 2011
 --
Generator EPA ID: CAS111111043
Generator County Code: 43
Generator County: Santa Clara
TSD EPA ID: NVT330010000
TSD County Code: 99
TSD County: Unknown
State Waste Code: 352
State Waste Code Desc.: Other organic solids
Method Code: H132
Method Description: LANDFILL OR SURFACE IMPOUNDMENT THAT WILL BE CLOSED AS LANDFILL(TO INCLUDE ON-SITE TREATMENT AND/OR STABILIZATION)
Tons: 2.9375
Year: 2008
 --
Generator EPA ID: CAS111111043
Generator County Code: 43
Generator County: Santa Clara
TSD EPA ID: NVT330010000
TSD County Code: 99
TSD County: Unknown
State Waste Code: 352
State Waste Code Desc.: Other organic solids
Method Code: H132
Method Description: LANDFILL OR SURFACE IMPOUNDMENT THAT WILL BE CLOSED AS LANDFILL(TO INCLUDE ON-SITE TREATMENT AND/OR STABILIZATION)
Tons: 4.289
Year: 2009
 --
Generator EPA ID: CAS111111043
Generator County Code: 43
Generator County: Santa Clara
TSD EPA ID: NVT330010000
TSD County Code: 99
TSD County: Unknown
State Waste Code: 352
State Waste Code Desc.: Other organic solids
Method Code: H132
Method Description: LANDFILL OR SURFACE IMPOUNDMENT THAT WILL BE CLOSED AS LANDFILL(TO INCLUDE ON-SITE TREATMENT AND/OR STABILIZATION)
Tons: 6.85
Year: 2010
 --
Generator EPA ID: CAS111111043
Generator County Code: 43
Generator County: Santa Clara
TSD EPA ID: NVT330010000
TSD County Code: 99
TSD County: Unknown
State Waste Code: 352
State Waste Code Desc.: Other organic solids
Method Code: H132
Method Description: LANDFILL OR SURFACE IMPOUNDMENT THAT WILL BE CLOSED AS LANDFILL(TO INCLUDE ON-SITE TREATMENT AND/OR STABILIZATION)
Tons: 2.342

Year: 2011
Generator EPA ID: CAS111111043
Generator County Code: 43
Generator County: Santa Clara
TSD EPA ID: IDD073114654
TSD County Code: 99
TSD County: Unknown
State Waste Code: 352
State Waste Code Desc.: Other organic solids
Method Code: H132
Method Description: LANDFILL OR SURFACE IMPOUNDMENT THAT WILL BE CLOSED AS LANDFILL(TO INCLUDE ON-SITE TREATMENT AND/OR STABILIZATION)
Tons: 0.2
Year: 2012

Generator EPA ID: CAS111111043
Generator County Code: 43
Generator County: Santa Clara
TSD EPA ID: NVT330010000
TSD County Code: 99
TSD County: Unknown
State Waste Code: 352
State Waste Code Desc.: Other organic solids
Method Code: H132
Method Description: LANDFILL OR SURFACE IMPOUNDMENT THAT WILL BE CLOSED AS LANDFILL(TO INCLUDE ON-SITE TREATMENT AND/OR STABILIZATION)
Tons: 0.0925
Year: 2012

Generator EPA ID: CAS111111043
Generator County Code: 43
Generator County: Santa Clara
TSD EPA ID: IDD073114654
TSD County Code: 99
TSD County: Unknown
State Waste Code: 352
State Waste Code Desc.: Other organic solids
Method Code: H132
Method Description: LANDFILL OR SURFACE IMPOUNDMENT THAT WILL BE CLOSED AS LANDFILL(TO INCLUDE ON-SITE TREATMENT AND/OR STABILIZATION)
Tons: 0.15
Year: 2013

Generator EPA ID: CAS111111043
Generator County Code: 43
Generator County: Santa Clara
TSD EPA ID: NVT330010000
TSD County Code: 99
TSD County: Unknown
State Waste Code: 352
State Waste Code Desc.: Other organic solids
Method Code: H132
Method Description: LANDFILL OR SURFACE IMPOUNDMENT THAT WILL BE CLOSED AS LANDFILL(TO INCLUDE ON-SITE TREATMENT AND/OR STABILIZATION)
Tons: 0.41
Year: 2013

Generator EPA ID: CAS111111043
Generator County Code: 43
Generator County: Santa Clara
TSD EPA ID: NVT330010000
TSD County Code: 99
TSD County: Unknown
State Waste Code: 352
State Waste Code Desc.: Other organic solids
Method Code: H132
Method Description: LANDFILL OR SURFACE IMPOUNDMENT THAT WILL BE CLOSED AS LANDFILL(TO INCLUDE ON-SITE TREATMENT AND/OR STABILIZATION)
Tons: 0.1975
Year: 2014

--	--
Generator EPA ID:	CAS111111043
Generator County Code:	43
Generator County:	Santa Clara
TSD EPA ID:	NVT330010000
TSD County Code:	99
TSD County:	Unknown
State Waste Code:	352
State Waste Code Desc.:	Other organic solids
Method Code:	H132
Method Description:	LANDFILL OR SURFACE IMPOUNDMENT THAT WILL BE CLOSED AS LANDFILL(TO INCLUDE ON-SITE TREATMENT AND/OR STABILIZATION)
Tons:	9.1
Year:	2015
--	--
Generator EPA ID:	CAS111111043
Generator County Code:	43
Generator County:	Santa Clara
TSD EPA ID:	CAD980887418
TSD County Code:	01
TSD County:	Alameda
State Waste Code:	352
State Waste Code Desc.:	Other organic solids
Method Code:	H141
Method Description:	STORAGE, BULKING, AND/OR TRANSFER OFF SITE--NO TREATMENT/RECOVERY (H010-H129) OR (H131-H135)
Tons:	1.35
Year:	2007
--	--
Generator EPA ID:	CAS111111043
Generator County Code:	43
Generator County:	Santa Clara
TSD EPA ID:	CAD980887418
TSD County Code:	01
TSD County:	Alameda
State Waste Code:	352
State Waste Code Desc.:	Other organic solids
Method Code:	H141
Method Description:	STORAGE, BULKING, AND/OR TRANSFER OFF SITE--NO TREATMENT/RECOVERY (H010-H129) OR (H131-H135)
Tons:	0.6
Year:	2008
--	--
Generator EPA ID:	CAS111111043
Generator County Code:	43
Generator County:	Santa Clara
TSD EPA ID:	CAD980887418
TSD County Code:	01
TSD County:	Alameda
State Waste Code:	352
State Waste Code Desc.:	Other organic solids
Method Code:	H141
Method Description:	STORAGE, BULKING, AND/OR TRANSFER OFF SITE--NO TREATMENT/RECOVERY (H010-H129) OR (H131-H135)
Tons:	0.85
Year:	2009
--	--
Generator EPA ID:	CAS111111043
Generator County Code:	43
Generator County:	Santa Clara
TSD EPA ID:	CAD980887418
TSD County Code:	01
TSD County:	Alameda
State Waste Code:	352
State Waste Code Desc.:	Other organic solids
Method Code:	H141
Method Description:	STORAGE, BULKING, AND/OR TRANSFER OFF SITE--NO TREATMENT/RECOVERY (H010-H129) OR (H131-H135)
Tons:	0.455
Year:	2010
--	--

Generator EPA ID: CAS111111043
Generator County Code: 43
Generator County: Santa Clara
TSD EPA ID: CAD980887418
TSD County Code: 01
TSD County: Alameda
State Waste Code: 352
State Waste Code Desc.: Other organic solids
Method Code: H141
Method Description: STORAGE, BULKING, AND/OR TRANSFER OFF SITE--NO TREATMENT/RECOVERY (H010-H129) OR (H131-H135)
Tons: 0.15
Year: 2011
--

Generator EPA ID: CAS111111043
Generator County Code: 43
Generator County: Santa Clara
TSD EPA ID: CAD028409019
TSD County Code: 19
TSD County: Los Angeles
State Waste Code: 352
State Waste Code Desc.: Other organic solids
Method Code: H141
Method Description: STORAGE, BULKING, AND/OR TRANSFER OFF SITE--NO TREATMENT/RECOVERY (H010-H129) OR (H131-H135)
Tons: 0.1
Year: 2010
--

Generator EPA ID: CAS111111043
Generator County Code: 43
Generator County: Santa Clara
TSD EPA ID: CAD028409019
TSD County Code: 19
TSD County: Los Angeles
State Waste Code: 352
State Waste Code Desc.: Other organic solids
Method Code: H141
Method Description: STORAGE, BULKING, AND/OR TRANSFER OFF SITE--NO TREATMENT/RECOVERY (H010-H129) OR (H131-H135)
Tons: 0.25
Year: 2011
--

Generator EPA ID: CAS111111043
Generator County Code: 43
Generator County: Santa Clara
TSD EPA ID: CAD008252405
TSD County Code: 19
TSD County: Los Angeles
State Waste Code: 352
State Waste Code Desc.: Other organic solids
Method Code: H141
Method Description: STORAGE, BULKING, AND/OR TRANSFER OFF SITE--NO TREATMENT/RECOVERY (H010-H129) OR (H131-H135)
Tons: 1.214
Year: 2012
--

Generator EPA ID: CAS111111043
Generator County Code: 43
Generator County: Santa Clara
TSD EPA ID: CAD008252405
TSD County Code: 19
TSD County: Los Angeles
State Waste Code: 352
State Waste Code Desc.: Other organic solids
Method Code: H141
Method Description: STORAGE, BULKING, AND/OR TRANSFER OFF SITE--NO TREATMENT/RECOVERY (H010-H129) OR (H131-H135)
Tons: 3.43947
Year: 2013
--

Generator EPA ID: CAS111111043

Generator County Code: 43
Generator County: Santa Clara
TSD EPA ID: CAD028409019
TSD County Code: 19
TSD County: Los Angeles
State Waste Code: 352
State Waste Code Desc.: Other organic solids
Method Code: H141
Method Description: STORAGE, BULKING, AND/OR TRANSFER OFF SITE--NO TREATMENT/RECOVERY (H010-H129) OR (H131-H135)
Tons: 3
Year: 2013
--

Generator EPA ID: CAS111111043
Generator County Code: 43
Generator County: Santa Clara
TSD EPA ID: CAD008252405
TSD County Code: 19
TSD County: Los Angeles
State Waste Code: 352
State Waste Code Desc.: Other organic solids
Method Code: H141
Method Description: STORAGE, BULKING, AND/OR TRANSFER OFF SITE--NO TREATMENT/RECOVERY (H010-H129) OR (H131-H135)
Tons: 5.83941
Year: 2014
--

Generator EPA ID: CAS111111043
Generator County Code: 43
Generator County: Santa Clara
TSD EPA ID: CAD028409019
TSD County Code: 19
TSD County: Los Angeles
State Waste Code: 352
State Waste Code Desc.: Other organic solids
Method Code: H141
Method Description: STORAGE, BULKING, AND/OR TRANSFER OFF SITE--NO TREATMENT/RECOVERY (H010-H129) OR (H131-H135)
Tons: 23.825
Year: 2014
--

Generator EPA ID: CAS111111043
Generator County Code: 43
Generator County: Santa Clara
TSD EPA ID: CAD008252405
TSD County Code: 19
TSD County: Los Angeles
State Waste Code: 352
State Waste Code Desc.: Other organic solids
Method Code: H141
Method Description: STORAGE, BULKING, AND/OR TRANSFER OFF SITE--NO TREATMENT/RECOVERY (H010-H129) OR (H131-H135)
Tons: 5.3
Year: 2015
--

Generator EPA ID: CAS111111043
Generator County Code: 43
Generator County: Santa Clara
TSD EPA ID: CAD028409019
TSD County Code: 19
TSD County: Los Angeles
State Waste Code: 352
State Waste Code Desc.: Other organic solids
Method Code: H141
Method Description: STORAGE, BULKING, AND/OR TRANSFER OFF SITE--NO TREATMENT/RECOVERY (H010-H129) OR (H131-H135)
Tons: 0.15
Year: 2015
--

Generator EPA ID: CAS111111043
Generator County Code: 43

Generator County: Santa Clara
TSD EPA ID: CAD982444481
TSD County Code: 36
TSD County: San Bernardino
State Waste Code: 352
State Waste Code Desc.: Other organic solids
Method Code: H141
Method Description: STORAGE, BULKING, AND/OR TRANSFER OFF SITE--NO TREATMENT/RECOVERY (H010-H129) OR (H131-H135)
Tons: 0.4005
Year: 2008
--

Generator EPA ID: CAS111111043
Generator County Code: 43
Generator County: Santa Clara
TSD EPA ID: CAD982444481
TSD County Code: 36
TSD County: San Bernardino
State Waste Code: 352
State Waste Code Desc.: Other organic solids
Method Code: H141
Method Description: STORAGE, BULKING, AND/OR TRANSFER OFF SITE--NO TREATMENT/RECOVERY (H010-H129) OR (H131-H135)
Tons: 1.8
Year: 2009
--

Generator EPA ID: CAS111111043
Generator County Code: 43
Generator County: Santa Clara
TSD EPA ID: CAD982444481
TSD County Code: 36
TSD County: San Bernardino
State Waste Code: 352
State Waste Code Desc.: Other organic solids
Method Code: H141
Method Description: STORAGE, BULKING, AND/OR TRANSFER OFF SITE--NO TREATMENT/RECOVERY (H010-H129) OR (H131-H135)
Tons: 0.0125
Year: 2010
--

Generator EPA ID: CAS111111043
Generator County Code: 43
Generator County: Santa Clara
TSD EPA ID: CAD982444481
TSD County Code: 36
TSD County: San Bernardino
State Waste Code: 352
State Waste Code Desc.: Other organic solids
Method Code: H141
Method Description: STORAGE, BULKING, AND/OR TRANSFER OFF SITE--NO TREATMENT/RECOVERY (H010-H129) OR (H131-H135)
Tons: 18.9992
Year: 2011
--

Generator EPA ID: CAS111111043
Generator County Code: 43
Generator County: Santa Clara
TSD EPA ID: CAD982444481
TSD County Code: 36
TSD County: San Bernardino
State Waste Code: 352
State Waste Code Desc.: Other organic solids
Method Code: H141
Method Description: STORAGE, BULKING, AND/OR TRANSFER OFF SITE--NO TREATMENT/RECOVERY (H010-H129) OR (H131-H135)
Tons: 15.495
Year: 2012
--

Generator EPA ID: CAS111111043
Generator County Code: 43
Generator County: Santa Clara

TSD EPA ID: CAD982444481
TSD County Code: 36
TSD County: San Bernardino
State Waste Code: 352
State Waste Code Desc.: Other organic solids
Method Code: H141
Method Description: STORAGE, BULKING, AND/OR TRANSFER OFF SITE--NO TREATMENT/RECOVERY (H010-H129) OR (H131-H135)
Tons: 33.371
Year: 2013
 --

Generator EPA ID: CAS111111043
Generator County Code: 43
Generator County: Santa Clara
TSD EPA ID: CAD982444481
TSD County Code: 36
TSD County: San Bernardino
State Waste Code: 352
State Waste Code Desc.: Other organic solids
Method Code: H141
Method Description: STORAGE, BULKING, AND/OR TRANSFER OFF SITE--NO TREATMENT/RECOVERY (H010-H129) OR (H131-H135)
Tons: 11.835
Year: 2014
 --

Generator EPA ID: CAS111111043
Generator County Code: 43
Generator County: Santa Clara
TSD EPA ID: CAD982444481
TSD County Code: 36
TSD County: San Bernardino
State Waste Code: 352
State Waste Code Desc.: Other organic solids
Method Code: H141
Method Description: STORAGE, BULKING, AND/OR TRANSFER OFF SITE--NO TREATMENT/RECOVERY (H010-H129) OR (H131-H135)
Tons: 11.3025
Year: 2015
 --

Generator EPA ID: CAS111111043
Generator County Code: 43
Generator County: Santa Clara
TSD EPA ID: CAD009452657
TSD County Code: 41
TSD County: San Mateo
State Waste Code: 352
State Waste Code Desc.: Other organic solids
Method Code: H141
Method Description: STORAGE, BULKING, AND/OR TRANSFER OFF SITE--NO TREATMENT/RECOVERY (H010-H129) OR (H131-H135)
Tons: 0.15
Year: 2006
 --

Generator EPA ID: CAS111111043
Generator County Code: 43
Generator County: Santa Clara
TSD EPA ID: CAD059494310
TSD County Code: 43
TSD County: Santa Clara
State Waste Code: 352
State Waste Code Desc.: Other organic solids
Method Code: H141
Method Description: STORAGE, BULKING, AND/OR TRANSFER OFF SITE--NO TREATMENT/RECOVERY (H010-H129) OR (H131-H135)
Tons: 3.5075
Year: 2006
 --

Generator EPA ID: CAS111111043
Generator County Code: 43
Generator County: Santa Clara
TSD EPA ID: CAD059494310

TSD County Code: 43
TSD County: Santa Clara
State Waste Code: 352
State Waste Code Desc.: Other organic solids
Method Code: H141
Method Description: STORAGE, BULKING, AND/OR TRANSFER OFF SITE--NO TREATMENT/RECOVERY (H010-H129) OR (H131-H135)
Tons: 7.38
Year: 2007
--

Generator EPA ID: CAS111111043
Generator County Code: 43
Generator County: Santa Clara
TSD EPA ID: CAD059494310
TSD County Code: 43
TSD County: Santa Clara
State Waste Code: 352
State Waste Code Desc.: Other organic solids
Method Code: H141
Method Description: STORAGE, BULKING, AND/OR TRANSFER OFF SITE--NO TREATMENT/RECOVERY (H010-H129) OR (H131-H135)
Tons: 0.85
Year: 2008
--

Generator EPA ID: CAS111111043
Generator County Code: 43
Generator County: Santa Clara
TSD EPA ID: CAD059494310
TSD County Code: 43
TSD County: Santa Clara
State Waste Code: 352
State Waste Code Desc.: Other organic solids
Method Code: H141
Method Description: STORAGE, BULKING, AND/OR TRANSFER OFF SITE--NO TREATMENT/RECOVERY (H010-H129) OR (H131-H135)
Tons: 0.3162
Year: 2009
--

Generator EPA ID: CAS111111043
Generator County Code: 43
Generator County: Santa Clara
TSD EPA ID: CAD059494310
TSD County Code: 43
TSD County: Santa Clara
State Waste Code: 352
State Waste Code Desc.: Other organic solids
Method Code: H141
Method Description: STORAGE, BULKING, AND/OR TRANSFER OFF SITE--NO TREATMENT/RECOVERY (H010-H129) OR (H131-H135)
Tons: 1.715
Year: 2010
--

Generator EPA ID: CAS111111043
Generator County Code: 43
Generator County: Santa Clara
TSD EPA ID: CAD059494310
TSD County Code: 43
TSD County: Santa Clara
State Waste Code: 352
State Waste Code Desc.: Other organic solids
Method Code: H141
Method Description: STORAGE, BULKING, AND/OR TRANSFER OFF SITE--NO TREATMENT/RECOVERY (H010-H129) OR (H131-H135)
Tons: 2.13
Year: 2011
--

Generator EPA ID: CAS111111043
Generator County Code: 43
Generator County: Santa Clara
TSD EPA ID: CAD059494310
TSD County Code: 43

TSD County: Santa Clara
State Waste Code: 352
State Waste Code Desc.: Other organic solids
Method Code: H141
Method Description: STORAGE, BULKING, AND/OR TRANSFER OFF SITE--NO TREATMENT/RECOVERY (H010-H129) OR (H131-H135)
Tons: 0.1875
Year: 2012
--
Generator EPA ID: CAS111111043
Generator County Code: 43
Generator County: Santa Clara
TSD EPA ID: CAD059494310
TSD County Code: 43
TSD County: Santa Clara
State Waste Code: 352
State Waste Code Desc.: Other organic solids
Method Code: H141
Method Description: STORAGE, BULKING, AND/OR TRANSFER OFF SITE--NO TREATMENT/RECOVERY (H010-H129) OR (H131-H135)
Tons: 0.1005
Year: 2014
--
Generator EPA ID: CAS111111043
Generator County Code: 43
Generator County: Santa Clara
TSD EPA ID: CAD059494310
TSD County Code: 43
TSD County: Santa Clara
State Waste Code: 352
State Waste Code Desc.: Other organic solids
Method Code: H141
Method Description: STORAGE, BULKING, AND/OR TRANSFER OFF SITE--NO TREATMENT/RECOVERY (H010-H129) OR (H131-H135)
Tons: 0.0925
Year: 2015
--
Generator EPA ID: CAS111111043
Generator County Code: 43
Generator County: Santa Clara
TSD EPA ID: NVD980895338
TSD County Code: 99
TSD County: Unknown
State Waste Code: 352
State Waste Code Desc.: Other organic solids
Method Code: H141
Method Description: STORAGE, BULKING, AND/OR TRANSFER OFF SITE--NO TREATMENT/RECOVERY (H010-H129) OR (H131-H135)
Tons: 0.6405
Year: 2006
--
Generator EPA ID: CAS111111043
Generator County Code: 43
Generator County: Santa Clara
TSD EPA ID: MAD039322250
TSD County Code: 99
TSD County: Unknown
State Waste Code: 352
State Waste Code Desc.: Other organic solids
Method Code: H141
Method Description: STORAGE, BULKING, AND/OR TRANSFER OFF SITE--NO TREATMENT/RECOVERY (H010-H129) OR (H131-H135)
Tons: 0.175
Year: 2007
--
Generator EPA ID: CAS111111043
Generator County Code: 43
Generator County: Santa Clara
TSD EPA ID: WAD991281767
TSD County Code: 99
TSD County: Unknown

State Waste Code: 352
State Waste Code Desc.: Other organic solids
Method Code: H141
Method Description: STORAGE, BULKING, AND/OR TRANSFER OFF SITE--NO TREATMENT/RECOVERY (H010-H129) OR (H131-H135)
Tons: 0.1818
Year: 2007
 --

Generator EPA ID: CAS111111043
Generator County Code: 43
Generator County: Santa Clara
TSD EPA ID: TXD077603371
TSD County Code: 99
TSD County: Unknown
State Waste Code: 352
State Waste Code Desc.: Other organic solids
Method Code: H141
Method Description: STORAGE, BULKING, AND/OR TRANSFER OFF SITE--NO TREATMENT/RECOVERY (H010-H129) OR (H131-H135)
Tons: 0.1075
Year: 2008
 --

Generator EPA ID: CAS111111043
Generator County Code: 43
Generator County: Santa Clara
TSD EPA ID: TXD077603371
TSD County Code: 99
TSD County: Unknown
State Waste Code: 352
State Waste Code Desc.: Other organic solids
Method Code: H141
Method Description: STORAGE, BULKING, AND/OR TRANSFER OFF SITE--NO TREATMENT/RECOVERY (H010-H129) OR (H131-H135)
Tons: 0.075
Year: 2010
 --

Generator EPA ID: CAS111111043
Generator County Code: 43
Generator County: Santa Clara
TSD EPA ID: WAD991281767
TSD County Code: 99
TSD County: Unknown
State Waste Code: 352
State Waste Code Desc.: Other organic solids
Method Code: H141
Method Description: STORAGE, BULKING, AND/OR TRANSFER OFF SITE--NO TREATMENT/RECOVERY (H010-H129) OR (H131-H135)
Tons: 0.003
Year: 2010
 --

Generator EPA ID: CAS111111043
Generator County Code: 43
Generator County: Santa Clara
TSD EPA ID: TXD077603371
TSD County Code: 99
TSD County: Unknown
State Waste Code: 352
State Waste Code Desc.: Other organic solids
Method Code: H141
Method Description: STORAGE, BULKING, AND/OR TRANSFER OFF SITE--NO TREATMENT/RECOVERY (H010-H129) OR (H131-H135)
Tons: 0.05
Year: 2011
 --

Generator EPA ID: CAS111111043
Generator County Code: 43
Generator County: Santa Clara
TSD EPA ID: NMD002208627
TSD County Code: 99
TSD County: Unknown
State Waste Code: 352

State Waste Code Desc.: Other organic solids
Method Code: H141
Method Description: STORAGE, BULKING, AND/OR TRANSFER OFF SITE--NO TREATMENT/RECOVERY (H010-H129) OR (H131-H135)
Tons: 0.0735
Year: 2012
 --

Generator EPA ID: CAS111111043
Generator County Code: 43
Generator County: Santa Clara
TSD EPA ID: NMD002208627
TSD County Code: 99
TSD County: Unknown
State Waste Code: 352
State Waste Code Desc.: Other organic solids
Method Code: H141
Method Description: STORAGE, BULKING, AND/OR TRANSFER OFF SITE--NO TREATMENT/RECOVERY (H010-H129) OR (H131-H135)
Tons: 0.081
Year: 2013
 --

Generator EPA ID: CAS111111043
Generator County Code: 43
Generator County: Santa Clara
TSD EPA ID: MOD981123391
TSD County Code: 99
TSD County: Unknown
State Waste Code: 352
State Waste Code Desc.: Other organic solids
Method Code: H141
Method Description: STORAGE, BULKING, AND/OR TRANSFER OFF SITE--NO TREATMENT/RECOVERY (H010-H129) OR (H131-H135)
Tons: 0.0075
Year: 2014
 --

Generator EPA ID: CAS111111043
Generator County Code: 43
Generator County: Santa Clara
TSD EPA ID: MOD981123391
TSD County Code: 99
TSD County: Unknown
State Waste Code: 352
State Waste Code Desc.: Other organic solids
Method Code: H141
Method Description: STORAGE, BULKING, AND/OR TRANSFER OFF SITE--NO TREATMENT/RECOVERY (H010-H129) OR (H131-H135)
Tons: 0.2425
Year: 2015
 --

Generator EPA ID: CAS111111043
Generator County Code: 43
Generator County: Santa Clara
TSD EPA ID: CAD982444981
TSD County Code:
TSD County:
State Waste Code: 352
State Waste Code Desc.: Other organic solids
Method Code: H141
Method Description: STORAGE, BULKING, AND/OR TRANSFER OFF SITE--NO TREATMENT/RECOVERY (H010-H129) OR (H131-H135)
Tons: 1.1
Year: 2012
 --

Generator EPA ID: CAS111111043
Generator County Code: 43
Generator County: Santa Clara
TSD EPA ID: CAD059494810
TSD County Code:
TSD County:
State Waste Code: 352
State Waste Code Desc.: Other organic solids

Method Code:	H141
Method Description:	STORAGE, BULKING, AND/OR TRANSFER OFF SITE--NO TREATMENT/RECOVERY (H010-H129) OR (H131-H135)
Tons:	0.0875
Year:	2015
--	--
Generator EPA ID:	CAS111111043
Generator County Code:	43
Generator County:	Santa Clara
TSD EPA ID:	WAD991281767
TSD County Code:	99
TSD County:	Unknown
State Waste Code:	352
State Waste Code Desc.:	Other organic solids
Method Code:	***
Method Description:	Invalid disposal code
Tons:	41.8695
Year:	1998
--	--
Generator EPA ID:	CAS111111043
Generator County Code:	43
Generator County:	Santa Clara
TSD EPA ID:	UTD981552177
TSD County Code:	99
TSD County:	Unknown
State Waste Code:	352
State Waste Code Desc.:	Other organic solids
Method Code:	***
Method Description:	Invalid disposal code
Tons:	0.0375
Year:	2003
--	--
Generator EPA ID:	CAS111111043
Generator County Code:	43
Generator County:	Santa Clara
TSD EPA ID:	CAT080014079
TSD County Code:	07
TSD County:	Contra Costa
State Waste Code:	352
State Waste Code Desc.:	Other organic solids
Method Code:	D80
Method Description:	Disposal, landfill
Tons:	0.6
Year:	1995
--	--
Generator EPA ID:	CAS111111043
Generator County Code:	43
Generator County:	Santa Clara
TSD EPA ID:	CAT000646117
TSD County Code:	16
TSD County:	Kings
State Waste Code:	352
State Waste Code Desc.:	Other organic solids
Method Code:	D80
Method Description:	Disposal, landfill
Tons:	30.4482
Year:	1993
--	--
Generator EPA ID:	CAS111111043
Generator County Code:	43
Generator County:	Santa Clara
TSD EPA ID:	CAT000646117
TSD County Code:	16
TSD County:	Kings
State Waste Code:	352
State Waste Code Desc.:	Other organic solids
Method Code:	D80
Method Description:	Disposal, landfill
Tons:	7.474
Year:	1994
--	--

Generator EPA ID: CAS111111043
Generator County Code: 43
Generator County: Santa Clara
TSD EPA ID: CAT000646117
TSD County Code: 16
TSD County: Kings
State Waste Code: 352
State Waste Code Desc.: Other organic solids
Method Code: D80
Method Description: Disposal, landfill
Tons: 32.6836
Year: 1995
 --

Generator EPA ID: CAS111111043
Generator County Code: 43
Generator County: Santa Clara
TSD EPA ID: CAT000646117
TSD County Code: 16
TSD County: Kings
State Waste Code: 352
State Waste Code Desc.: Other organic solids
Method Code: D80
Method Description: Disposal, landfill
Tons: 0.15
Year: 1996
 --

Generator EPA ID: CAS111111043
Generator County Code: 43
Generator County: Santa Clara
TSD EPA ID: CAT000646117
TSD County Code: 16
TSD County: Kings
State Waste Code: 352
State Waste Code Desc.: Other organic solids
Method Code: D80
Method Description: Disposal, landfill
Tons: 0.0125
Year: 1997
 --

Generator EPA ID: CAS111111043
Generator County Code: 43
Generator County: Santa Clara
TSD EPA ID: CAT000646117
TSD County Code: 16
TSD County: Kings
State Waste Code: 352
State Waste Code Desc.: Other organic solids
Method Code: D80
Method Description: Disposal, landfill
Tons: 0.15
Year: 1998
 --

Generator EPA ID: CAS111111043
Generator County Code: 43
Generator County: Santa Clara
TSD EPA ID: CAT000646117
TSD County Code: 16
TSD County: Kings
State Waste Code: 352
State Waste Code Desc.: Other organic solids
Method Code: D80
Method Description: Disposal, landfill
Tons: 13.792
Year: 2000
 --

Generator EPA ID: CAS111111043
Generator County Code: 43
Generator County: Santa Clara
TSD EPA ID: CAT000646117
TSD County Code: 16
TSD County: Kings

State Waste Code: 352
State Waste Code Desc.: Other organic solids
Method Code: D80
Method Description: Disposal, landfill
Tons: 33.712
Year: 2002
 --

Generator EPA ID: CAS111111043
Generator County Code: 43
Generator County: Santa Clara
TSD EPA ID: CAT080033681
TSD County Code: 19
TSD County: Los Angeles
State Waste Code: 352
State Waste Code Desc.: Other organic solids
Method Code: D80
Method Description: Disposal, landfill
Tons: 1.5
Year: 2002
 --

Generator EPA ID: CAS111111043
Generator County Code: 43
Generator County: Santa Clara
TSD EPA ID: CAT080033681
TSD County Code: 19
TSD County: Los Angeles
State Waste Code: 352
State Waste Code Desc.: Other organic solids
Method Code: D80
Method Description: Disposal, landfill
Tons: 7.24
Year: 2003
 --

Generator EPA ID: CAS111111043
Generator County Code: 43
Generator County: Santa Clara
TSD EPA ID: CAT080033681
TSD County Code: 19
TSD County: Los Angeles
State Waste Code: 352
State Waste Code Desc.: Other organic solids
Method Code: D80
Method Description: Disposal, landfill
Tons: 0.75
Year: 2004
 --

Generator EPA ID: CAS111111043
Generator County Code: 43
Generator County: Santa Clara
TSD EPA ID: WAD991281767
TSD County Code: 99
TSD County: Unknown
State Waste Code: 352
State Waste Code Desc.: Other organic solids
Method Code: D80
Method Description: Disposal, landfill
Tons: 0.0875
Year: 1997
 --

Generator EPA ID: CAS111111043
Generator County Code: 43
Generator County: Santa Clara
TSD EPA ID: WAD991281767
TSD County Code: 99
TSD County: Unknown
State Waste Code: 352
State Waste Code Desc.: Other organic solids
Method Code: D80
Method Description: Disposal, landfill
Tons: 0.0175
Year: 1998

--

Generator EPA ID: CAS111111043
Generator County Code: 43
Generator County: Santa Clara
TSD EPA ID: WAD991281767
TSD County Code: 99
TSD County: Unknown
State Waste Code: 352
State Waste Code Desc.: Other organic solids
Method Code: D80
Method Description: Disposal, landfill
Tons: 0.03
Year: 1999

--

Generator EPA ID: CAS111111043
Generator County Code: 43
Generator County: Santa Clara
TSD EPA ID: WAD991281767
TSD County Code: 99
TSD County: Unknown
State Waste Code: 352
State Waste Code Desc.: Other organic solids
Method Code: D80
Method Description: Disposal, landfill
Tons: 0.05
Year: 2002

--

Generator EPA ID: CAS111111043
Generator County Code: 43
Generator County: Santa Clara
TSD EPA ID: NVD980895338
TSD County Code: 99
TSD County: Unknown
State Waste Code: 352
State Waste Code Desc.: Other organic solids
Method Code: D80
Method Description: Disposal, landfill
Tons: 0.1251
Year: 2003

--

Generator EPA ID: CAS111111043
Generator County Code: 43
Generator County: Santa Clara
TSD EPA ID: CAD059494310
TSD County Code: 43
TSD County: Santa Clara
State Waste Code: 352
State Waste Code Desc.: Other organic solids
Method Code: D81
Method Description: Disposal, Land application
Tons: 0.005
Year: 1999

--

Generator EPA ID: CAS111111043
Generator County Code: 43
Generator County: Santa Clara
TSD EPA ID: CAD044429835
TSD County Code: 19
TSD County: Los Angeles
State Waste Code: 352
State Waste Code Desc.: Other organic solids
Method Code: D99
Method Description: Disposal, other
Tons: 0.6
Year: 1999

--

Generator EPA ID: CAS111111043
Generator County Code: 43
Generator County: Santa Clara
TSD EPA ID: CAD097030993
TSD County Code: 19

TSD County:	Los Angeles
State Waste Code:	352
State Waste Code Desc.:	Other organic solids
Method Code:	D99
Method Description:	Disposal, other
Tons:	1.4928
Year:	2004
--	--
Generator EPA ID:	CAS111111043
Generator County Code:	43
Generator County:	Santa Clara
TSD EPA ID:	CAD059494310
TSD County Code:	43
TSD County:	Santa Clara
State Waste Code:	352
State Waste Code Desc.:	Other organic solids
Method Code:	D99
Method Description:	Disposal, other
Tons:	1.075
Year:	1993
--	--
Generator EPA ID:	CAS111111043
Generator County Code:	43
Generator County:	Santa Clara
TSD EPA ID:	CAD059494310
TSD County Code:	43
TSD County:	Santa Clara
State Waste Code:	352
State Waste Code Desc.:	Other organic solids
Method Code:	D99
Method Description:	Disposal, other
Tons:	0.6
Year:	1994
--	--
Generator EPA ID:	CAS111111043
Generator County Code:	43
Generator County:	Santa Clara
TSD EPA ID:	CAD059494310
TSD County Code:	43
TSD County:	Santa Clara
State Waste Code:	352
State Waste Code Desc.:	Other organic solids
Method Code:	D99
Method Description:	Disposal, other
Tons:	0.075
Year:	1995
--	--
Generator EPA ID:	CAS111111043
Generator County Code:	43
Generator County:	Santa Clara
TSD EPA ID:	CAD059494310
TSD County Code:	43
TSD County:	Santa Clara
State Waste Code:	352
State Waste Code Desc.:	Other organic solids
Method Code:	D99
Method Description:	Disposal, other
Tons:	0.1
Year:	1996
--	--
Generator EPA ID:	CAS111111043
Generator County Code:	43
Generator County:	Santa Clara
TSD EPA ID:	CAD059494310
TSD County Code:	43
TSD County:	Santa Clara
State Waste Code:	352
State Waste Code Desc.:	Other organic solids
Method Code:	D99
Method Description:	Disposal, other
Tons:	13.3215

Year: 1997
 -- --
Generator EPA ID: CAS111111043
Generator County Code: 43
Generator County: Santa Clara
TSD EPA ID: CAD059494310
TSD County Code: 43
TSD County: Santa Clara
State Waste Code: 352
State Waste Code Desc.: Other organic solids
Method Code: D99
Method Description: Disposal, other
Tons: 0.225
Year: 1998
 -- --
Generator EPA ID: CAS111111043
Generator County Code: 43
Generator County: Santa Clara
TSD EPA ID: CAD059494310
TSD County Code: 43
TSD County: Santa Clara
State Waste Code: 352
State Waste Code Desc.: Other organic solids
Method Code: D99
Method Description: Disposal, other
Tons: 5.315
Year: 1999
 -- --
Generator EPA ID: CAS111111043
Generator County Code: 43
Generator County: Santa Clara
TSD EPA ID: CAD059494310
TSD County Code: 43
TSD County: Santa Clara
State Waste Code: 352
State Waste Code Desc.: Other organic solids
Method Code: D99
Method Description: Disposal, other
Tons: 1.2575
Year: 2000
 -- --
Generator EPA ID: CAS111111043
Generator County Code: 43
Generator County: Santa Clara
TSD EPA ID: CAD059494310
TSD County Code: 43
TSD County: Santa Clara
State Waste Code: 352
State Waste Code Desc.: Other organic solids
Method Code: D99
Method Description: Disposal, other
Tons: 2.235
Year: 2001
 -- --
Generator EPA ID: CAS111111043
Generator County Code: 43
Generator County: Santa Clara
TSD EPA ID: CAD059494310
TSD County Code: 43
TSD County: Santa Clara
State Waste Code: 352
State Waste Code Desc.: Other organic solids
Method Code: D99
Method Description: Disposal, other
Tons: 0.06
Year: 2002
 -- --
Generator EPA ID: CAS111111043
Generator County Code: 43
Generator County: Santa Clara
TSD EPA ID: CAD059494310

TSD County Code: 43
TSD County: Santa Clara
State Waste Code: 352
State Waste Code Desc.: Other organic solids
Method Code: D99
Method Description: Disposal, other
Tons: 0.075
Year: 2003
--

Generator EPA ID: CAS111111043
Generator County Code: 43
Generator County: Santa Clara
TSD EPA ID: CAT080014079
TSD County Code: 07
TSD County: Contra Costa
State Waste Code: 352
State Waste Code Desc.: Other organic solids
Method Code: H01
Method Description: Transfer station
Tons: 0.03
Year: 1997
--

Generator EPA ID: CAS111111043
Generator County Code: 43
Generator County: Santa Clara
TSD EPA ID: CAT080014079
TSD County Code: 07
TSD County: Contra Costa
State Waste Code: 352
State Waste Code Desc.: Other organic solids
Method Code: H01
Method Description: Transfer station
Tons: 0.95
Year: 1998
--

Generator EPA ID: CAS111111043
Generator County Code: 43
Generator County: Santa Clara
TSD EPA ID: CAT080014079
TSD County Code: 07
TSD County: Contra Costa
State Waste Code: 352
State Waste Code Desc.: Other organic solids
Method Code: H01
Method Description: Transfer station
Tons: 1.475
Year: 1999
--

Generator EPA ID: CAS111111043
Generator County Code: 43
Generator County: Santa Clara
TSD EPA ID: CAD028409019
TSD County Code: 19
TSD County: Los Angeles
State Waste Code: 352
State Waste Code Desc.: Other organic solids
Method Code: H01
Method Description: Transfer station
Tons: 0.4
Year: 1994
--

Generator EPA ID: CAS111111043
Generator County Code: 43
Generator County: Santa Clara
TSD EPA ID: CAD000088252
TSD County Code: 19
TSD County: Los Angeles
State Waste Code: 352
State Waste Code Desc.: Other organic solids
Method Code: H01
Method Description: Transfer station

Tons: 0.3625
Year: 1995
 --
Generator EPA ID: CAS111111043
Generator County Code: 43
Generator County: Santa Clara
TSD EPA ID: CAD000088252
TSD County Code: 19
TSD County: Los Angeles
State Waste Code: 352
State Waste Code Desc.: Other organic solids
Method Code: H01
Method Description: Transfer station
Tons: 0.575
Year: 1996
 --
Generator EPA ID: CAS111111043
Generator County Code: 43
Generator County: Santa Clara
TSD EPA ID: CAD000088252
TSD County Code: 19
TSD County: Los Angeles
State Waste Code: 352
State Waste Code Desc.: Other organic solids
Method Code: H01
Method Description: Transfer station
Tons: 0.225
Year: 1997
 --
Generator EPA ID: CAS111111043
Generator County Code: 43
Generator County: Santa Clara
TSD EPA ID: CAD028409019
TSD County Code: 19
TSD County: Los Angeles
State Waste Code: 352
State Waste Code Desc.: Other organic solids
Method Code: H01
Method Description: Transfer station
Tons: 3.5
Year: 1998
 --
Generator EPA ID: CAS111111043
Generator County Code: 43
Generator County: Santa Clara
TSD EPA ID: CAD028409019
TSD County Code: 19
TSD County: Los Angeles
State Waste Code: 352
State Waste Code Desc.: Other organic solids
Method Code: H01
Method Description: Transfer station
Tons: 0.6
Year: 2001
 --
Generator EPA ID: CAS111111043
Generator County Code: 43
Generator County: Santa Clara
TSD EPA ID: CAD028409019
TSD County Code: 19
TSD County: Los Angeles
State Waste Code: 352
State Waste Code Desc.: Other organic solids
Method Code: H01
Method Description: Transfer station
Tons: 0.275
Year: 2002
 --
Generator EPA ID: CAS111111043
Generator County Code: 43
Generator County: Santa Clara

TSD EPA ID: CAD008364432
TSD County Code: 19
TSD County: Los Angeles
State Waste Code: 352
State Waste Code Desc.: Other organic solids
Method Code: H01
Method Description: Transfer station
Tons: 0.825
Year: 2002

--
Generator EPA ID: CAS111111043
Generator County Code: 43
Generator County: Santa Clara
TSD EPA ID: CAD008252405
TSD County Code: 19
TSD County: Los Angeles
State Waste Code: 352
State Waste Code Desc.: Other organic solids
Method Code: H01
Method Description: Transfer station
Tons: 1.225
Year: 2003

--
Generator EPA ID: CAS111111043
Generator County Code: 43
Generator County: Santa Clara
TSD EPA ID: CAD008364432
TSD County Code: 19
TSD County: Los Angeles
State Waste Code: 352
State Waste Code Desc.: Other organic solids
Method Code: H01
Method Description: Transfer station
Tons: 0.785
Year: 2003

--
Generator EPA ID: CAS111111043
Generator County Code: 43
Generator County: Santa Clara
TSD EPA ID: CAD028409019
TSD County Code: 19
TSD County: Los Angeles
State Waste Code: 352
State Waste Code Desc.: Other organic solids
Method Code: H01
Method Description: Transfer station
Tons: 0.5375
Year: 2004

--
Generator EPA ID: CAS111111043
Generator County Code: 43
Generator County: Santa Clara
TSD EPA ID: CAD028409019
TSD County Code: 19
TSD County: Los Angeles
State Waste Code: 352
State Waste Code Desc.: Other organic solids
Method Code: H01
Method Description: Transfer station
Tons: 2.625
Year: 2005

--
Generator EPA ID: CAS111111043
Generator County Code: 43
Generator County: Santa Clara
TSD EPA ID: CAD982444481
TSD County Code: 36
TSD County: San Bernardino
State Waste Code: 352
State Waste Code Desc.: Other organic solids
Method Code: H01

Method Description: Transfer station
Tons: 0.1
Year: 1995
 --
Generator EPA ID: CAS111111043
Generator County Code: 43
Generator County: Santa Clara
TSD EPA ID: CAT080022148
TSD County Code: 36
TSD County: San Bernardino
State Waste Code: 352
State Waste Code Desc.: Other organic solids
Method Code: H01
Method Description: Transfer station
Tons: 0.1
Year: 1999
 --
Generator EPA ID: CAS111111043
Generator County Code: 43
Generator County: Santa Clara
TSD EPA ID: CAD982444481
TSD County Code: 36
TSD County: San Bernardino
State Waste Code: 352
State Waste Code Desc.: Other organic solids
Method Code: H01
Method Description: Transfer station
Tons: 0.25
Year: 2004
 --
Generator EPA ID: CAS111111043
Generator County Code: 43
Generator County: Santa Clara
TSD EPA ID: CAT080010101
TSD County Code: 37
TSD County: San Diego
State Waste Code: 352
State Waste Code Desc.: Other organic solids
Method Code: H01
Method Description: Transfer station
Tons: 2.8
Year: 1993
 --
Generator EPA ID: CAS111111043
Generator County Code: 43
Generator County: Santa Clara
TSD EPA ID: CAT080010101
TSD County Code: 37
TSD County: San Diego
State Waste Code: 352
State Waste Code Desc.: Other organic solids
Method Code: H01
Method Description: Transfer station
Tons: 1.8963
Year: 1994
 --
Generator EPA ID: CAS111111043
Generator County Code: 43
Generator County: Santa Clara
TSD EPA ID: CAD000628149
TSD County Code: 43
TSD County: Santa Clara
State Waste Code: 352
State Waste Code Desc.: Other organic solids
Method Code: H01
Method Description: Transfer station
Tons: 1.75
Year: 1993
 --
Generator EPA ID: CAS111111043
Generator County Code: 43

Generator County: Santa Clara
TSD EPA ID: CAD059494310
TSD County Code: 43
TSD County: Santa Clara
State Waste Code: 352
State Waste Code Desc.: Other organic solids
Method Code: H01
Method Description: Transfer station
Tons: 5.71
Year: 1993

--
Generator EPA ID: CAS111111043
Generator County Code: 43
Generator County: Santa Clara
TSD EPA ID: CAD059494310
TSD County Code: 43
TSD County: Santa Clara
State Waste Code: 352
State Waste Code Desc.: Other organic solids
Method Code: H01
Method Description: Transfer station
Tons: 10.54
Year: 1994

--
Generator EPA ID: CAS111111043
Generator County Code: 43
Generator County: Santa Clara
TSD EPA ID: CAD059494310
TSD County Code: 43
TSD County: Santa Clara
State Waste Code: 352
State Waste Code Desc.: Other organic solids
Method Code: H01
Method Description: Transfer station
Tons: 8.5975
Year: 1995

--
Generator EPA ID: CAS111111043
Generator County Code: 43
Generator County: Santa Clara
TSD EPA ID: CAD059494310
TSD County Code: 43
TSD County: Santa Clara
State Waste Code: 352
State Waste Code Desc.: Other organic solids
Method Code: H01
Method Description: Transfer station
Tons: 19.1986
Year: 1996

--
Generator EPA ID: CAS111111043
Generator County Code: 43
Generator County: Santa Clara
TSD EPA ID: CAD059494310
TSD County Code: 43
TSD County: Santa Clara
State Waste Code: 352
State Waste Code Desc.: Other organic solids
Method Code: H01
Method Description: Transfer station
Tons: 6.478
Year: 1997

--
Generator EPA ID: CAS111111043
Generator County Code: 43
Generator County: Santa Clara
TSD EPA ID: CAD059494310
TSD County Code: 43
TSD County: Santa Clara
State Waste Code: 352
State Waste Code Desc.: Other organic solids

Method Code: H01
Method Description: Transfer station
Tons: 11.7075
Year: 1998
 --

Generator EPA ID: CAS111111043
Generator County Code: 43
Generator County: Santa Clara
TSD EPA ID: CAD059494310
TSD County Code: 43
TSD County: Santa Clara
State Waste Code: 352
State Waste Code Desc.: Other organic solids
Method Code: H01
Method Description: Transfer station
Tons: 3.8275
Year: 1999
 --

Generator EPA ID: CAS111111043
Generator County Code: 43
Generator County: Santa Clara
TSD EPA ID: CAD059494310
TSD County Code: 43
TSD County: Santa Clara
State Waste Code: 352
State Waste Code Desc.: Other organic solids
Method Code: H01
Method Description: Transfer station
Tons: 18.655
Year: 2000
 --

Generator EPA ID: CAS111111043
Generator County Code: 43
Generator County: Santa Clara
TSD EPA ID: CAD059494310
TSD County Code: 43
TSD County: Santa Clara
State Waste Code: 352
State Waste Code Desc.: Other organic solids
Method Code: H01
Method Description: Transfer station
Tons: 5.0775
Year: 2001
 --

Generator EPA ID: CAS111111043
Generator County Code: 43
Generator County: Santa Clara
TSD EPA ID: CAD059494310
TSD County Code: 43
TSD County: Santa Clara
State Waste Code: 352
State Waste Code Desc.: Other organic solids
Method Code: H01
Method Description: Transfer station
Tons: 8.88105
Year: 2002
 --

Generator EPA ID: CAS111111043
Generator County Code: 43
Generator County: Santa Clara
TSD EPA ID: CAD059494310
TSD County Code: 43
TSD County: Santa Clara
State Waste Code: 352
State Waste Code Desc.: Other organic solids
Method Code: H01
Method Description: Transfer station
Tons: 6.26547
Year: 2003
 --

Generator EPA ID: CAS111111043

Generator County Code: 43
Generator County: Santa Clara
TSD EPA ID: CAD059494310
TSD County Code: 43
TSD County: Santa Clara
State Waste Code: 352
State Waste Code Desc.: Other organic solids
Method Code: H01
Method Description: Transfer station
Tons: 8.11
Year: 2004
 --

Generator EPA ID: CAS111111043
Generator County Code: 43
Generator County: Santa Clara
TSD EPA ID: CAD059494310
TSD County Code: 43
TSD County: Santa Clara
State Waste Code: 352
State Waste Code Desc.: Other organic solids
Method Code: H01
Method Description: Transfer station
Tons: 12.9725
Year: 2005
 --

Generator EPA ID: CAS111111043
Generator County Code: 43
Generator County: Santa Clara
TSD EPA ID: CAD059494310
TSD County Code: 43
TSD County: Santa Clara
State Waste Code: 352
State Waste Code Desc.: Other organic solids
Method Code: H01
Method Description: Transfer station
Tons: 4.985
Year: 2006
 --

Generator EPA ID: CAS111111043
Generator County Code: 43
Generator County: Santa Clara
TSD EPA ID: CAT800221480
TSD County Code:
TSD County:
State Waste Code: 352
State Waste Code Desc.: Other organic solids
Method Code: H01
Method Description: Transfer station
Tons: 0.25
Year: 1999
 --

Generator EPA ID: CAS111111043
Generator County Code: 43
Generator County: Santa Clara
TSD EPA ID: CAD028407017
TSD County Code:
TSD County:
State Waste Code: 352
State Waste Code Desc.: Other organic solids
Method Code: H01
Method Description: Transfer station
Tons: 0.175
Year: 2002
 --

Generator EPA ID: CAS111111043
Generator County Code: 43
Generator County: Santa Clara
TSD EPA ID: CAD05949431
TSD County Code:
TSD County:
State Waste Code: 352

State Waste Code Desc.: Other organic solids
Method Code: H01
Method Description: Transfer station
Tons: 0.4875
Year: 2003
 --

Generator EPA ID: CAS111111043
Generator County Code: 43
Generator County: Santa Clara
TSD EPA ID: CAD009452657
TSD County Code: 41
TSD County: San Mateo
State Waste Code: 352
State Waste Code Desc.: Other organic solids
Method Code: R01
Method Description: Recycler
Tons: 0.0625
Year: 1999
 --

Generator EPA ID: CAS111111043
Generator County Code: 43
Generator County: Santa Clara
TSD EPA ID: CAD009452657
TSD County Code: 41
TSD County: San Mateo
State Waste Code: 352
State Waste Code Desc.: Other organic solids
Method Code: R01
Method Description: Recycler
Tons: 0.2875
Year: 2000
 --

Generator EPA ID: CAS111111043
Generator County Code: 43
Generator County: Santa Clara
TSD EPA ID: CAD009452657
TSD County Code: 41
TSD County: San Mateo
State Waste Code: 352
State Waste Code Desc.: Other organic solids
Method Code: R01
Method Description: Recycler
Tons: 0.05
Year: 2001
 --

Generator EPA ID: CAS111111043
Generator County Code: 43
Generator County: Santa Clara
TSD EPA ID: CAD009452657
TSD County Code: 41
TSD County: San Mateo
State Waste Code: 352
State Waste Code Desc.: Other organic solids
Method Code: R01
Method Description: Recycler
Tons: 1.39
Year: 2002
 --

Generator EPA ID: CAS111111043
Generator County Code: 43
Generator County: Santa Clara
TSD EPA ID: CAD009452657
TSD County Code: 41
TSD County: San Mateo
State Waste Code: 352
State Waste Code Desc.: Other organic solids
Method Code: R01
Method Description: Recycler
Tons: 0.946
Year: 2003
 --

Generator EPA ID: CAS111111043
Generator County Code: 43
Generator County: Santa Clara
TSD EPA ID: CAD009452657
TSD County Code: 41
TSD County: San Mateo
State Waste Code: 352
State Waste Code Desc.: Other organic solids
Method Code: R01
Method Description: Recycler
Tons: 0.9325
Year: 2004
 --

Generator EPA ID: CAS111111043
Generator County Code: 43
Generator County: Santa Clara
TSD EPA ID: CAD009452657
TSD County Code: 41
TSD County: San Mateo
State Waste Code: 352
State Waste Code Desc.: Other organic solids
Method Code: R01
Method Description: Recycler
Tons: 0.4
Year: 2005
 --

Generator EPA ID: CAS111111043
Generator County Code: 43
Generator County: Santa Clara
TSD EPA ID: CAD009452657
TSD County Code: 41
TSD County: San Mateo
State Waste Code: 352
State Waste Code Desc.: Other organic solids
Method Code: R01
Method Description: Recycler
Tons: 0.125
Year: 2006
 --

Generator EPA ID: CAS111111043
Generator County Code: 43
Generator County: Santa Clara
TSD EPA ID: NVD980895338
TSD County Code: 99
TSD County: Unknown
State Waste Code: 352
State Waste Code Desc.: Other organic solids
Method Code: R01
Method Description: Recycler
Tons: 0.1834
Year: 2003
 --

Generator EPA ID: CAS111111043
Generator County Code: 43
Generator County: Santa Clara
TSD EPA ID: CAD009452657
TSD County Code: 41
TSD County: San Mateo
State Waste Code: 352
State Waste Code Desc.: Other organic solids
Method Code: T03
Method Description: Treatment, incineration
Tons: 1
Year: 1999
 --

Generator EPA ID: CAS111111043
Generator County Code: 43
Generator County: Santa Clara
TSD EPA ID: CAD009452657
TSD County Code: 41
TSD County: San Mateo

State Waste Code: 352
State Waste Code Desc.: Other organic solids
Method Code: T03
Method Description: Treatment, incineration
Tons: 1
Year: 2000
 --

Generator EPA ID: CAS111111043
Generator County Code: 43
Generator County: Santa Clara
TSD EPA ID: CAD059494310
TSD County Code: 43
TSD County: Santa Clara
State Waste Code: 352
State Waste Code Desc.: Other organic solids
Method Code: T03
Method Description: Treatment, incineration
Tons: 0.1958
Year: 2000
 --

Generator EPA ID: CAS111111043
Generator County Code: 43
Generator County: Santa Clara
TSD EPA ID: WAD991281767
TSD County Code: 99
TSD County: Unknown
State Waste Code: 352
State Waste Code Desc.: Other organic solids
Method Code: T03
Method Description: Treatment, incineration
Tons: 0.025
Year: 1996
 --

Generator EPA ID: CAS111111043
Generator County Code: 43
Generator County: Santa Clara
TSD EPA ID: WAD991281767
TSD County Code: 99
TSD County: Unknown
State Waste Code: 352
State Waste Code Desc.: Other organic solids
Method Code: T03
Method Description: Treatment, incineration
Tons: 0.1
Year: 1997
 --

Generator EPA ID: CAS111111043
Generator County Code: 43
Generator County: Santa Clara
TSD EPA ID: WAD991281767
TSD County Code: 99
TSD County: Unknown
State Waste Code: 352
State Waste Code Desc.: Other organic solids
Method Code: T03
Method Description: Treatment, incineration
Tons: 0.425
Year: 1998
 --

Generator EPA ID: CAS111111043
Generator County Code: 43
Generator County: Santa Clara
TSD EPA ID: WAD991281767
TSD County Code: 99
TSD County: Unknown
State Waste Code: 352
State Waste Code Desc.: Other organic solids
Method Code: T03
Method Description: Treatment, incineration
Tons: 0.1625
Year: 1999

--

Generator EPA ID: CAS111111043
Generator County Code: 43
Generator County: Santa Clara
TSD EPA ID: WAD991281767
TSD County Code: 99
TSD County: Unknown
State Waste Code: 352
State Waste Code Desc.: Other organic solids
Method Code: T03
Method Description: Treatment, incineration
Tons: 0.05
Year: 2000

--

Generator EPA ID: CAS111111043
Generator County Code: 43
Generator County: Santa Clara
TSD EPA ID: WAD991281767
TSD County Code: 99
TSD County: Unknown
State Waste Code: 352
State Waste Code Desc.: Other organic solids
Method Code: T03
Method Description: Treatment, incineration
Tons: 0.25
Year: 2001

--

Generator EPA ID: CAS111111043
Generator County Code: 43
Generator County: Santa Clara
TSD EPA ID: WAD991281767
TSD County Code: 99
TSD County: Unknown
State Waste Code: 352
State Waste Code Desc.: Other organic solids
Method Code: T03
Method Description: Treatment, incineration
Tons: 0.0325
Year: 2002

--

Generator EPA ID: CAS111111043
Generator County Code: 43
Generator County: Santa Clara
TSD EPA ID: WAD991281767
TSD County Code: 99
TSD County: Unknown
State Waste Code: 352
State Waste Code Desc.: Other organic solids
Method Code: T03
Method Description: Treatment, incineration
Tons: 0.01
Year: 2003

--

Generator EPA ID: CAS111111043
Generator County Code: 43
Generator County: Santa Clara
TSD EPA ID: UTD981552177
TSD County Code: 99
TSD County: Unknown
State Waste Code: 352
State Waste Code Desc.: Other organic solids
Method Code: T03
Method Description: Treatment, incineration
Tons: 1.0125
Year: 2003

--

Generator EPA ID: CAS111111043
Generator County Code: 43
Generator County: Santa Clara
TSD EPA ID: NVD980895338
TSD County Code: 99

TSD County: Unknown
State Waste Code: 352
State Waste Code Desc.: Other organic solids
Method Code: T03
Method Description: Treatment, incineration
Tons: 0.295
Year: 2004
 --

Generator EPA ID: CAS111111043
Generator County Code: 43
Generator County: Santa Clara
TSD EPA ID: UTD981552177
TSD County Code: 99
TSD County: Unknown
State Waste Code: 352
State Waste Code Desc.: Other organic solids
Method Code: T03
Method Description: Treatment, incineration
Tons: 5.065
Year: 2004
 --

Generator EPA ID: CAS111111043
Generator County Code: 43
Generator County: Santa Clara
TSD EPA ID: WAD991281767
TSD County Code: 99
TSD County: Unknown
State Waste Code: 352
State Waste Code Desc.: Other organic solids
Method Code: T03
Method Description: Treatment, incineration
Tons: 0.05
Year: 2004
 --

Generator EPA ID: CAS111111043
Generator County Code: 43
Generator County: Santa Clara
TSD EPA ID: UTD981552177
TSD County Code: 99
TSD County: Unknown
State Waste Code: 352
State Waste Code Desc.: Other organic solids
Method Code: T03
Method Description: Treatment, incineration
Tons: 0.3625
Year: 2005
 --

Generator EPA ID: CAS111111043
Generator County Code: 43
Generator County: Santa Clara
TSD EPA ID: NVD980895338
TSD County Code: 99
TSD County: Unknown
State Waste Code: 352
State Waste Code Desc.: Other organic solids
Method Code: T03
Method Description: Treatment, incineration
Tons: 0.38
Year: 2005
 --

Generator EPA ID: CAS111111043
Generator County Code: 43
Generator County: Santa Clara
TSD EPA ID: WAD991281767
TSD County Code: 99
TSD County: Unknown
State Waste Code: 352
State Waste Code Desc.: Other organic solids
Method Code: T03
Method Description: Treatment, incineration
Tons: 0.1425

Year: 2005
 --
Generator EPA ID: CAS111111043
Generator County Code: 43
Generator County: Santa Clara
TSD EPA ID: NVD980895338
TSD County Code: 99
TSD County: Unknown
State Waste Code: 352
State Waste Code Desc.: Other organic solids
Method Code: T03
Method Description: Treatment, incineration
Tons: 0.1825
Year: 2006
 --
Generator EPA ID: CAS111111043
Generator County Code: 43
Generator County: Santa Clara
TSD EPA ID: CAT000646117
TSD County Code: 16
TSD County: Kings
State Waste Code: 352
State Waste Code Desc.: Other organic solids
Method Code:
Method Description:
Tons: 0.6
Year: 1993
 --
Generator EPA ID: CAS111111043
Generator County Code: 43
Generator County: Santa Clara
TSD EPA ID: CAT000646117
TSD County Code: 16
TSD County: Kings
State Waste Code: 352
State Waste Code Desc.: Other organic solids
Method Code:
Method Description:
Tons: 0.2
Year: 1994
 --
Generator EPA ID: CAS111111043
Generator County Code: 43
Generator County: Santa Clara
TSD EPA ID: CAT000646117
TSD County Code: 16
TSD County: Kings
State Waste Code: 352
State Waste Code Desc.: Other organic solids
Method Code:
Method Description:
Tons: 0.45
Year: 1997
 --
Generator EPA ID: CAS111111043
Generator County Code: 43
Generator County: Santa Clara
TSD EPA ID: CAD028409019
TSD County Code: 19
TSD County: Los Angeles
State Waste Code: 352
State Waste Code Desc.: Other organic solids
Method Code:
Method Description:
Tons: 2.8
Year: 2014
 --
Generator EPA ID: CAS111111043
Generator County Code: 43
Generator County: Santa Clara
TSD EPA ID: CAT080022148

TSD County Code: 36
TSD County: San Bernardino
State Waste Code: 352
State Waste Code Desc.: Other organic solids
Method Code:
Method Description:
Tons: 0.0875
Year: 1996
--
Generator EPA ID: CAS111111043
Generator County Code: 43
Generator County: Santa Clara
TSD EPA ID: CAD982444481
TSD County Code: 36
TSD County: San Bernardino
State Waste Code: 352
State Waste Code Desc.: Other organic solids
Method Code:
Method Description:
Tons:
Year: 2012
--
Generator EPA ID: CAS111111043
Generator County Code: 43
Generator County: Santa Clara
TSD EPA ID: CAD982444481
TSD County Code: 36
TSD County: San Bernardino
State Waste Code: 352
State Waste Code Desc.: Other organic solids
Method Code:
Method Description:
Tons: 0.05
Year: 2013
--
Generator EPA ID: CAS111111043
Generator County Code: 43
Generator County: Santa Clara
TSD EPA ID: CAD009452657
TSD County Code: 41
TSD County: San Mateo
State Waste Code: 352
State Waste Code Desc.: Other organic solids
Method Code:
Method Description:
Tons: 0.4
Year: 2000
--
Generator EPA ID: CAS111111043
Generator County Code: 43
Generator County: Santa Clara
TSD EPA ID: CAD009452657
TSD County Code: 41
TSD County: San Mateo
State Waste Code: 352
State Waste Code Desc.: Other organic solids
Method Code:
Method Description:
Tons: 0.1
Year: 2003
--
Generator EPA ID: CAS111111043
Generator County Code: 43
Generator County: Santa Clara
TSD EPA ID: CAD000628149
TSD County Code: 43
TSD County: Santa Clara
State Waste Code: 352
State Waste Code Desc.: Other organic solids
Method Code:
Method Description:

Tons: 0.575
Year: 1993
 --
Generator EPA ID: CAS111111043
Generator County Code: 43
Generator County: Santa Clara
TSD EPA ID: CAD059494310
TSD County Code: 43
TSD County: Santa Clara
State Waste Code: 352
State Waste Code Desc.: Other organic solids
Method Code:
Method Description:
Tons: 2.345
Year: 1993
 --
Generator EPA ID: CAS111111043
Generator County Code: 43
Generator County: Santa Clara
TSD EPA ID: CAD059494310
TSD County Code: 43
TSD County: Santa Clara
State Waste Code: 352
State Waste Code Desc.: Other organic solids
Method Code:
Method Description:
Tons: 0.6
Year: 1995
 --
Generator EPA ID: CAS111111043
Generator County Code: 43
Generator County: Santa Clara
TSD EPA ID: CAD059494310
TSD County Code: 43
TSD County: Santa Clara
State Waste Code: 352
State Waste Code Desc.: Other organic solids
Method Code:
Method Description:
Tons: 0.105
Year: 1997
 --
Generator EPA ID: CAS111111043
Generator County Code: 43
Generator County: Santa Clara
TSD EPA ID: CAD059494310
TSD County Code: 43
TSD County: Santa Clara
State Waste Code: 352
State Waste Code Desc.: Other organic solids
Method Code:
Method Description:
Tons: 0
Year: 2000
 --
Generator EPA ID: CAS111111043
Generator County Code: 43
Generator County: Santa Clara
TSD EPA ID: CAD059494310
TSD County Code: 43
TSD County: Santa Clara
State Waste Code: 352
State Waste Code Desc.: Other organic solids
Method Code:
Method Description:
Tons: 0.715
Year: 2001
 --
Generator EPA ID: CAS111111043
Generator County Code: 43
Generator County: Santa Clara

TSD EPA ID: CAD059494310
TSD County Code: 43
TSD County: Santa Clara
State Waste Code: 352
State Waste Code Desc.: Other organic solids
Method Code:
Method Description:
Tons: 0.09
Year: 2002
--
Generator EPA ID: CAS111111043
Generator County Code: 43
Generator County: Santa Clara
TSD EPA ID: CAD059494310
TSD County Code: 43
TSD County: Santa Clara
State Waste Code: 352
State Waste Code Desc.: Other organic solids
Method Code:
Method Description:
Tons: 0.1125
Year: 2003
--
Generator EPA ID: CAS111111043
Generator County Code: 43
Generator County: Santa Clara
TSD EPA ID: CAD059494310
TSD County Code: 43
TSD County: Santa Clara
State Waste Code: 352
State Waste Code Desc.: Other organic solids
Method Code:
Method Description:
Tons: 0.15
Year: 2005
--
Generator EPA ID: CAS111111043
Generator County Code: 43
Generator County: Santa Clara
TSD EPA ID: CAD059494310
TSD County Code: 43
TSD County: Santa Clara
State Waste Code: 352
State Waste Code Desc.: Other organic solids
Method Code:
Method Description:
Tons: 0.04
Year: 2006
--
Generator EPA ID: CAS111111043
Generator County Code: 43
Generator County: Santa Clara
TSD EPA ID: WAD991281767
TSD County Code: 99
TSD County: Unknown
State Waste Code: 352
State Waste Code Desc.: Other organic solids
Method Code:
Method Description:
Tons: 0.025
Year: 1993
--
Generator EPA ID: CAS111111043
Generator County Code: 43
Generator County: Santa Clara
TSD EPA ID: AZD980892731
TSD County Code: 99
TSD County: Unknown
State Waste Code: 352
State Waste Code Desc.: Other organic solids
Method Code:

Method Description:
Tons: 0.7
Year: 1999
--
Generator EPA ID: CAS111111043
Generator County Code: 43
Generator County: Santa Clara
TSD EPA ID: WAD991281767
TSD County Code: 99
TSD County: Unknown
State Waste Code: 352
State Waste Code Desc.: Other organic solids
Method Code:
Method Description:
Tons: 0.02
Year: 1999
--
Generator EPA ID: CAS111111043
Generator County Code: 43
Generator County: Santa Clara
TSD EPA ID: AZD980892731
TSD County Code: 99
TSD County: Unknown
State Waste Code: 352
State Waste Code Desc.: Other organic solids
Method Code:
Method Description:
Tons: 0.125
Year: 2001
--
Generator EPA ID: CAS111111043
Generator County Code: 43
Generator County: Santa Clara
TSD EPA ID: OKD987084068
TSD County Code: 99
TSD County: Unknown
State Waste Code: 352
State Waste Code Desc.: Other organic solids
Method Code:
Method Description:
Tons: 0.22935
Year: 2003
--
Generator EPA ID: CAS111111043
Generator County Code: 43
Generator County: Santa Clara
TSD EPA ID: UTD981552177
TSD County Code: 99
TSD County: Unknown
State Waste Code: 352
State Waste Code Desc.: Other organic solids
Method Code:
Method Description:
Tons: 0.25
Year: 2003
--
Generator EPA ID: CAS111111043
Generator County Code: 43
Generator County: Santa Clara
TSD EPA ID: NVD980895338
TSD County Code: 99
TSD County: Unknown
State Waste Code: 352
State Waste Code Desc.: Other organic solids
Method Code:
Method Description:
Tons: 0.0475
Year: 2006
--
Generator EPA ID: CAS111111043
Generator County Code: 43

Generator County: Santa Clara
TSD EPA ID: UTD981552177
TSD County Code: 99
TSD County: Unknown
State Waste Code: 352
State Waste Code Desc.: Other organic solids
Method Code:
Method Description:
Tons: 0.025
Year: 2008
--

Generator EPA ID: CAS111111043
Generator County Code: 43
Generator County: Santa Clara
TSD EPA ID: ARD981057870
TSD County Code: 99
TSD County: Unknown
State Waste Code: 352
State Waste Code Desc.: Other organic solids
Method Code:
Method Description:
Tons: 0.15
Year: 2013
--

Generator EPA ID: CAS111111043
Generator County Code: 43
Generator County: Santa Clara
TSD EPA ID: ARD981057870
TSD County Code: 99
TSD County: Unknown
State Waste Code: 352
State Waste Code Desc.: Other organic solids
Method Code:
Method Description:
Tons: 0.15
Year: 2014
--

Generator EPA ID: CAS111111043
Generator County Code: 43
Generator County: Santa Clara
TSD EPA ID: MOD981123391
TSD County Code: 99
TSD County: Unknown
State Waste Code: 352
State Waste Code Desc.: Other organic solids
Method Code:
Method Description:
Tons: 0.01
Year: 2014
--

Generator EPA ID: CAS111111043
Generator County Code: 43
Generator County: Santa Clara
TSD EPA ID: CAT800221480
TSD County Code:
TSD County:
State Waste Code: 461
State Waste Code Desc.: Paint sludge
Method Code: H01
Method Description: Transfer station
Tons: 0.1
Year: 1999
--

Generator EPA ID: CAS111111043
Generator County Code: 43
Generator County: Santa Clara
TSD EPA ID: WAD991281767
TSD County Code: 99
TSD County: Unknown
State Waste Code: 461
State Waste Code Desc.: Paint sludge

Method Code:	R01
Method Description:	Recycler
Tons:	0.0166
Year:	2001
--	--
Generator EPA ID:	CAS111111043
Generator County Code:	43
Generator County:	Santa Clara
TSD EPA ID:	NVT330010000
TSD County Code:	99
TSD County:	Unknown
State Waste Code:	491
State Waste Code Desc.:	Unspecified sludge waste
Method Code:	H039
Method Description:	OTHER RECOVERY OF RECLAMATION FOR REUSE INCLUDING ACID REGENERATION, ORGANICS RECOVERY ECT
Tons:	0.06
Year:	2008
--	--
Generator EPA ID:	CAS111111043
Generator County Code:	43
Generator County:	Santa Clara
TSD EPA ID:	TXD077603371
TSD County Code:	99
TSD County:	Unknown
State Waste Code:	491
State Waste Code Desc.:	Unspecified sludge waste
Method Code:	H061
Method Description:	FUEL BLENDING PRIOR TO ENERGY RECOVERY AT ANOTHER SITE
Tons:	0.2975
Year:	2008
--	--
Generator EPA ID:	CAS111111043
Generator County Code:	43
Generator County:	Santa Clara
TSD EPA ID:	TXD077603371
TSD County Code:	99
TSD County:	Unknown
State Waste Code:	491
State Waste Code Desc.:	Unspecified sludge waste
Method Code:	H061
Method Description:	FUEL BLENDING PRIOR TO ENERGY RECOVERY AT ANOTHER SITE
Tons:	0.11
Year:	2009
--	--
Generator EPA ID:	CAS111111043
Generator County Code:	43
Generator County:	Santa Clara
TSD EPA ID:	TXD077603371
TSD County Code:	99
TSD County:	Unknown
State Waste Code:	491
State Waste Code Desc.:	Unspecified sludge waste
Method Code:	H061
Method Description:	FUEL BLENDING PRIOR TO ENERGY RECOVERY AT ANOTHER SITE
Tons:	0.19
Year:	2010
--	--
Generator EPA ID:	CAS111111043
Generator County Code:	43
Generator County:	Santa Clara
TSD EPA ID:	CAD059494310
TSD County Code:	43
TSD County:	Santa Clara
State Waste Code:	491
State Waste Code Desc.:	Unspecified sludge waste
Method Code:	
Method Description:	
Tons:	0.05
Year:	1993
--	--

Generator EPA ID: CAS111111043
Generator County Code: 43
Generator County: Santa Clara
TSD EPA ID: CAD059494310
TSD County Code: 43
TSD County: Santa Clara
State Waste Code: 512
State Waste Code Desc.: Other empty containers 30 gallons or more
Method Code: H141
Method Description: STORAGE, BULKING, AND/OR TRANSFER OFF SITE--NO TREATMENT/RECOVERY (H010-H129) OR (H131-H135)
Tons: 0.015
Year: 2010
--

Generator EPA ID: CAS111111043
Generator County Code: 43
Generator County: Santa Clara
TSD EPA ID: NVD980895338
TSD County Code: 99
TSD County: Unknown
State Waste Code: 512
State Waste Code Desc.: Other empty containers 30 gallons or more
Method Code: H141
Method Description: STORAGE, BULKING, AND/OR TRANSFER OFF SITE--NO TREATMENT/RECOVERY (H010-H129) OR (H131-H135)
Tons: 0.01
Year: 2006
--

Generator EPA ID: CAS111111043
Generator County Code: 43
Generator County: Santa Clara
TSD EPA ID: CAT000646117
TSD County Code: 16
TSD County: Kings
State Waste Code: 512
State Waste Code Desc.: Other empty containers 30 gallons or more
Method Code: D80
Method Description: Disposal, landfill
Tons: 0.1
Year: 1994
--

Generator EPA ID: CAS111111043
Generator County Code: 43
Generator County: Santa Clara
TSD EPA ID: CAT000646117
TSD County Code: 16
TSD County: Kings
State Waste Code: 512
State Waste Code Desc.: Other empty containers 30 gallons or more
Method Code: D80
Method Description: Disposal, landfill
Tons: 0.8428
Year: 2000
--

Generator EPA ID: CAS111111043
Generator County Code: 43
Generator County: Santa Clara
TSD EPA ID: WAD991281767
TSD County Code: 99
TSD County: Unknown
State Waste Code: 512
State Waste Code Desc.: Other empty containers 30 gallons or more
Method Code: D80
Method Description: Disposal, landfill
Tons: 0.0375
Year: 1998
--

Generator EPA ID: CAS111111043
Generator County Code: 43
Generator County: Santa Clara
TSD EPA ID: WAD991281767

TSD County Code: 99
TSD County: Unknown
State Waste Code: 512
State Waste Code Desc.: Other empty containers 30 gallons or more
Method Code: D80
Method Description: Disposal, landfill
Tons: 0.035
Year: 2001
 --

Generator EPA ID: CAS111111043
Generator County Code: 43
Generator County: Santa Clara
TSD EPA ID: NVD980895338
TSD County Code: 99
TSD County: Unknown
State Waste Code: 512
State Waste Code Desc.: Other empty containers 30 gallons or more
Method Code: D80
Method Description: Disposal, landfill
Tons: 0.025
Year: 2003
 --

Generator EPA ID: CAS111111043
Generator County Code: 43
Generator County: Santa Clara
TSD EPA ID: WAD991281767
TSD County Code: 99
TSD County: Unknown
State Waste Code: 512
State Waste Code Desc.: Other empty containers 30 gallons or more
Method Code: D80
Method Description: Disposal, landfill
Tons: 0.015
Year: 2004
 --

Generator EPA ID: CAS111111043
Generator County Code: 43
Generator County: Santa Clara
TSD EPA ID: NVD980895338
TSD County Code: 99
TSD County: Unknown
State Waste Code: 512
State Waste Code Desc.: Other empty containers 30 gallons or more
Method Code: D80
Method Description: Disposal, landfill
Tons: 0.06
Year: 2005
 --

Generator EPA ID: CAS111111043
Generator County Code: 43
Generator County: Santa Clara
TSD EPA ID: WAD991281767
TSD County Code: 99
TSD County: Unknown
State Waste Code: 512
State Waste Code Desc.: Other empty containers 30 gallons or more
Method Code: D80
Method Description: Disposal, landfill
Tons: 0.01
Year: 2005
 --

Generator EPA ID: CAS111111043
Generator County Code: 43
Generator County: Santa Clara
TSD EPA ID: NVD980895338
TSD County Code: 99
TSD County: Unknown
State Waste Code: 512
State Waste Code Desc.: Other empty containers 30 gallons or more
Method Code: D80
Method Description: Disposal, landfill

Tons: 0.0275
Year: 2006
 --

Generator EPA ID: CAS111111043
Generator County Code: 43
Generator County: Santa Clara
TSD EPA ID: CAD059494310
TSD County Code: 43
TSD County: Santa Clara
State Waste Code: 512
State Waste Code Desc.: Other empty containers 30 gallons or more
Method Code: D99
Method Description: Disposal, other
Tons: 0.09
Year: 1993
 --

Generator EPA ID: CAS111111043
Generator County Code: 43
Generator County: Santa Clara
TSD EPA ID: CAD059494310
TSD County Code: 43
TSD County: Santa Clara
State Waste Code: 512
State Waste Code Desc.: Other empty containers 30 gallons or more
Method Code: D99
Method Description: Disposal, other
Tons: 0.025
Year: 1994
 --

Generator EPA ID: CAS111111043
Generator County Code: 43
Generator County: Santa Clara
TSD EPA ID: CAD059494310
TSD County Code: 43
TSD County: Santa Clara
State Waste Code: 512
State Waste Code Desc.: Other empty containers 30 gallons or more
Method Code: D99
Method Description: Disposal, other
Tons: 0.025
Year: 1995
 --

Generator EPA ID: CAS111111043
Generator County Code: 43
Generator County: Santa Clara
TSD EPA ID: CAD059494310
TSD County Code: 43
TSD County: Santa Clara
State Waste Code: 512
State Waste Code Desc.: Other empty containers 30 gallons or more
Method Code: D99
Method Description: Disposal, other
Tons: 0.0375
Year: 1997
 --

Generator EPA ID: CAS111111043
Generator County Code: 43
Generator County: Santa Clara
TSD EPA ID: CAD059494310
TSD County Code: 43
TSD County: Santa Clara
State Waste Code: 512
State Waste Code Desc.: Other empty containers 30 gallons or more
Method Code: D99
Method Description: Disposal, other
Tons: 0.045
Year: 1998
 --

Generator EPA ID: CAS111111043
Generator County Code: 43
Generator County: Santa Clara

TSD EPA ID: CAD059494310
TSD County Code: 43
TSD County: Santa Clara
State Waste Code: 512
State Waste Code Desc.: Other empty containers 30 gallons or more
Method Code: D99
Method Description: Disposal, other
Tons: 0.015
Year: 2003
--

Generator EPA ID: CAS111111043
Generator County Code: 43
Generator County: Santa Clara
TSD EPA ID: CAD028409019
TSD County Code: 19
TSD County: Los Angeles
State Waste Code: 512
State Waste Code Desc.: Other empty containers 30 gallons or more
Method Code: H01
Method Description: Transfer station
Tons: 0.015
Year: 2005
--

Generator EPA ID: CAS111111043
Generator County Code: 43
Generator County: Santa Clara
TSD EPA ID: CAD059494310
TSD County Code: 43
TSD County: Santa Clara
State Waste Code: 512
State Waste Code Desc.: Other empty containers 30 gallons or more
Method Code: H01
Method Description: Transfer station
Tons: 0.015
Year: 2005
--

Generator EPA ID: CAS111111043
Generator County Code: 43
Generator County: Santa Clara
TSD EPA ID: CAD087210399
TSD County Code: 01
TSD County: Alameda
State Waste Code: 512
State Waste Code Desc.: Other empty containers 30 gallons or more
Method Code: R01
Method Description: Recycler
Tons: 0.015
Year: 1994
--

Generator EPA ID: CAS111111043
Generator County Code: 43
Generator County: Santa Clara
TSD EPA ID: WAD991281767
TSD County Code: 99
TSD County: Unknown
State Waste Code: 512
State Waste Code Desc.: Other empty containers 30 gallons or more
Method Code: R01
Method Description: Recycler
Tons: 0.025
Year: 1996
--

Generator EPA ID: CAS111111043
Generator County Code: 43
Generator County: Santa Clara
TSD EPA ID: CAD009466392
TSD County Code: 07
TSD County: Contra Costa
State Waste Code: 512
State Waste Code Desc.: Other empty containers 30 gallons or more
Method Code:

Method Description:
Tons: 2
Year: 1993
--
Generator EPA ID: CAS111111043
Generator County Code: 43
Generator County: Santa Clara
TSD EPA ID: CAD059494310
TSD County Code: 43
TSD County: Santa Clara
State Waste Code: 512
State Waste Code Desc.: Other empty containers 30 gallons or more
Method Code:
Method Description:
Tons: 0.0775
Year: 2005
--
Generator EPA ID: CAS111111043
Generator County Code: 43
Generator County: Santa Clara
TSD EPA ID: WAD000812909
TSD County Code: 99
TSD County: Unknown
State Waste Code: 512
State Waste Code Desc.: Other empty containers 30 gallons or more
Method Code:
Method Description:
Tons: 0.0005
Year: 1995
--
Generator EPA ID: CAS111111043
Generator County Code: 43
Generator County: Santa Clara
TSD EPA ID: WAD000812909
TSD County Code: 99
TSD County: Unknown
State Waste Code: 512
State Waste Code Desc.: Other empty containers 30 gallons or more
Method Code:
Method Description:
Tons: 0.04
Year: 1996
--
Generator EPA ID: CAS111111043
Generator County Code: 43
Generator County: Santa Clara
TSD EPA ID: ARD069748192
TSD County Code: 99
TSD County: Unknown
State Waste Code: 513
State Waste Code Desc.: Empty containers less than 30 gallons
Method Code: H040
Method Description: INCINERATION--THERMAL DESTRUCTION OTHER THAN USE AS A FUEL
Tons: 0.025
Year: 2008
--
Generator EPA ID: CAS111111043
Generator County Code: 43
Generator County: Santa Clara
TSD EPA ID: CAD059494310
TSD County Code: 43
TSD County: Santa Clara
State Waste Code: 513
State Waste Code Desc.: Empty containers less than 30 gallons
Method Code: H141
Method Description: STORAGE, BULKING, AND/OR TRANSFER OFF SITE--NO TREATMENT/RECOVERY (H010-H129) OR (H131-H135)
Tons: 0.005
Year: 2009
--
Generator EPA ID: CAS111111043

Generator County Code: 43
Generator County: Santa Clara
TSD EPA ID: CAT000646117
TSD County Code: 16
TSD County: Kings
State Waste Code: 513
State Waste Code Desc.: Empty containers less than 30 gallons
Method Code: D80
Method Description: Disposal, landfill
Tons: 0.02
Year: 1994
 --

Generator EPA ID: CAS111111043
Generator County Code: 43
Generator County: Santa Clara
TSD EPA ID: CAT000646117
TSD County Code: 16
TSD County: Kings
State Waste Code: 513
State Waste Code Desc.: Empty containers less than 30 gallons
Method Code: D80
Method Description: Disposal, landfill
Tons: 0.15
Year: 1997
 --

Generator EPA ID: CAS111111043
Generator County Code: 43
Generator County: Santa Clara
TSD EPA ID: CAD059494310
TSD County Code: 43
TSD County: Santa Clara
State Waste Code: 513
State Waste Code Desc.: Empty containers less than 30 gallons
Method Code: D99
Method Description: Disposal, other
Tons: 0.019
Year: 1994
 --

Generator EPA ID: CAS111111043
Generator County Code: 43
Generator County: Santa Clara
TSD EPA ID: CAD028409019
TSD County Code: 19
TSD County: Los Angeles
State Waste Code: 513
State Waste Code Desc.: Empty containers less than 30 gallons
Method Code: H01
Method Description: Transfer station
Tons: 0.04
Year: 1997
 --

Generator EPA ID: CAS111111043
Generator County Code: 43
Generator County: Santa Clara
TSD EPA ID: CAD059494310
TSD County Code: 43
TSD County: Santa Clara
State Waste Code: 513
State Waste Code Desc.: Empty containers less than 30 gallons
Method Code: H01
Method Description: Transfer station
Tons: 0.0075
Year: 1998
 --

Generator EPA ID: CAS111111043
Generator County Code: 43
Generator County: Santa Clara
TSD EPA ID: CAD087210399
TSD County Code: 01
TSD County: Alameda
State Waste Code: 513

State Waste Code Desc.:	Empty containers less than 30 gallons
Method Code:	R01
Method Description:	Recycler
Tons:	0.0025
Year:	1994
--	--
Generator EPA ID:	CAS111111043
Generator County Code:	43
Generator County:	Santa Clara
TSD EPA ID:	CAT000646117
TSD County Code:	16
TSD County:	Kings
State Waste Code:	521
State Waste Code Desc.:	Drilling mud
Method Code:	D80
Method Description:	Disposal, landfill
Tons:	2.1
Year:	1999
--	--
Generator EPA ID:	CAS111111043
Generator County Code:	43
Generator County:	Santa Clara
TSD EPA ID:	CAT000646117
TSD County Code:	16
TSD County:	Kings
State Waste Code:	521
State Waste Code Desc.:	Drilling mud
Method Code:	T01
Method Description:	Treatment, tank
Tons:	61.7424
Year:	1999
--	--
Generator EPA ID:	CAS111111043
Generator County Code:	43
Generator County:	Santa Clara
TSD EPA ID:	CAD059494310
TSD County Code:	43
TSD County:	Santa Clara
State Waste Code:	541
State Waste Code Desc.:	Photochemicals/photoprocessing waste
Method Code:	D99
Method Description:	Disposal, other
Tons:	0.1042
Year:	1997
--	--
Generator EPA ID:	CAS111111043
Generator County Code:	43
Generator County:	Santa Clara
TSD EPA ID:	ARD069748192
TSD County Code:	99
TSD County:	Unknown
State Waste Code:	551
State Waste Code Desc.:	Laboratory waste chemicals
Method Code:	H040
Method Description:	INCINERATION--THERMAL DESTRUCTION OTHER THAN USE AS A FUEL
Tons:	0.0325
Year:	2008
--	--
Generator EPA ID:	CAS111111043
Generator County Code:	43
Generator County:	Santa Clara
TSD EPA ID:	ARD069748192
TSD County Code:	99
TSD County:	Unknown
State Waste Code:	551
State Waste Code Desc.:	Laboratory waste chemicals
Method Code:	H040
Method Description:	INCINERATION--THERMAL DESTRUCTION OTHER THAN USE AS A FUEL
Tons:	0.0145
Year:	2009
--	--

Generator EPA ID: CAS111111043
Generator County Code: 43
Generator County: Santa Clara
TSD EPA ID: UTD981552177
TSD County Code: 99
TSD County: Unknown
State Waste Code: 551
State Waste Code Desc.: Laboratory waste chemicals
Method Code: H040
Method Description: INCINERATION--THERMAL DESTRUCTION OTHER THAN USE AS A FUEL
Tons: 0.005
Year: 2009
--

Generator EPA ID: CAS111111043
Generator County Code: 43
Generator County: Santa Clara
TSD EPA ID: ARD069748192
TSD County Code: 99
TSD County: Unknown
State Waste Code: 551
State Waste Code Desc.: Laboratory waste chemicals
Method Code: H040
Method Description: INCINERATION--THERMAL DESTRUCTION OTHER THAN USE AS A FUEL
Tons: 0.0785
Year: 2011
--

Generator EPA ID: CAS111111043
Generator County Code: 43
Generator County: Santa Clara
TSD EPA ID: ARD069748192
TSD County Code: 99
TSD County: Unknown
State Waste Code: 551
State Waste Code Desc.: Laboratory waste chemicals
Method Code: H040
Method Description: INCINERATION--THERMAL DESTRUCTION OTHER THAN USE AS A FUEL
Tons: 0.032
Year: 2013
--

Generator EPA ID: CAS111111043
Generator County Code: 43
Generator County: Santa Clara
TSD EPA ID: CAD028409019
TSD County Code: 19
TSD County: Los Angeles
State Waste Code: 551
State Waste Code Desc.: Laboratory waste chemicals
Method Code: H061
Method Description: FUEL BLENDING PRIOR TO ENERGY RECOVERY AT ANOTHER SITE
Tons: 0.19599
Year: 2013
--

Generator EPA ID: CAS111111043
Generator County Code: 43
Generator County: Santa Clara
TSD EPA ID: CAD028409019
TSD County Code: 19
TSD County: Los Angeles
State Waste Code: 551
State Waste Code Desc.: Laboratory waste chemicals
Method Code: H061
Method Description: FUEL BLENDING PRIOR TO ENERGY RECOVERY AT ANOTHER SITE
Tons: 0.44619
Year: 2014
--

Generator EPA ID: CAS111111043
Generator County Code: 43
Generator County: Santa Clara
TSD EPA ID: TXD982290140
TSD County Code: 99
TSD County: Unknown

State Waste Code: 551
State Waste Code Desc.: Laboratory waste chemicals
Method Code: H121
Method Description: NEUTRALIZATION ONLY
Tons: 0.001
Year: 2011
 --

Generator EPA ID: CAS111111043
Generator County Code: 43
Generator County: Santa Clara
TSD EPA ID: CAD980887418
TSD County Code: 01
TSD County: Alameda
State Waste Code: 551
State Waste Code Desc.: Laboratory waste chemicals
Method Code: H141
Method Description: STORAGE, BULKING, AND/OR TRANSFER OFF SITE--NO TREATMENT/RECOVERY (H010-H129) OR (H131-H135)
Tons: 0.1
Year: 2007
 --

Generator EPA ID: CAS111111043
Generator County Code: 43
Generator County: Santa Clara
TSD EPA ID: CAD028409019
TSD County Code: 19
TSD County: Los Angeles
State Waste Code: 551
State Waste Code Desc.: Laboratory waste chemicals
Method Code: H141
Method Description: STORAGE, BULKING, AND/OR TRANSFER OFF SITE--NO TREATMENT/RECOVERY (H010-H129) OR (H131-H135)
Tons: 0.00834
Year: 2012
 --

Generator EPA ID: CAS111111043
Generator County Code: 43
Generator County: Santa Clara
TSD EPA ID: CAD028409019
TSD County Code: 19
TSD County: Los Angeles
State Waste Code: 551
State Waste Code Desc.: Laboratory waste chemicals
Method Code: H141
Method Description: STORAGE, BULKING, AND/OR TRANSFER OFF SITE--NO TREATMENT/RECOVERY (H010-H129) OR (H131-H135)
Tons: 0.53783
Year: 2013
 --

Generator EPA ID: CAS111111043
Generator County Code: 43
Generator County: Santa Clara
TSD EPA ID: CAD044429835
TSD County Code: 19
TSD County: Los Angeles
State Waste Code: 551
State Waste Code Desc.: Laboratory waste chemicals
Method Code: H141
Method Description: STORAGE, BULKING, AND/OR TRANSFER OFF SITE--NO TREATMENT/RECOVERY (H010-H129) OR (H131-H135)
Tons: 0.0125
Year: 2013
 --

Generator EPA ID: CAS111111043
Generator County Code: 43
Generator County: Santa Clara
TSD EPA ID: CAD028409019
TSD County Code: 19
TSD County: Los Angeles
State Waste Code: 551
State Waste Code Desc.: Laboratory waste chemicals

Method Code: H141
Method Description: STORAGE, BULKING, AND/OR TRANSFER OFF SITE--NO TREATMENT/RECOVERY (H010-H129) OR (H131-H135)
Tons: 0.08673
Year: 2014
 --

Generator EPA ID: CAS111111043
Generator County Code: 43
Generator County: Santa Clara
TSD EPA ID: CAD980884183
TSD County Code: 34
TSD County: Sacramento
State Waste Code: 551
State Waste Code Desc.: Laboratory waste chemicals
Method Code: H141
Method Description: STORAGE, BULKING, AND/OR TRANSFER OFF SITE--NO TREATMENT/RECOVERY (H010-H129) OR (H131-H135)
Tons: 0.01
Year: 2007
 --

Generator EPA ID: CAS111111043
Generator County Code: 43
Generator County: Santa Clara
TSD EPA ID: CAD982444481
TSD County Code: 36
TSD County: San Bernardino
State Waste Code: 551
State Waste Code Desc.: Laboratory waste chemicals
Method Code: H141
Method Description: STORAGE, BULKING, AND/OR TRANSFER OFF SITE--NO TREATMENT/RECOVERY (H010-H129) OR (H131-H135)
Tons: 0.59279
Year: 2014
 --

Generator EPA ID: CAS111111043
Generator County Code: 43
Generator County: Santa Clara
TSD EPA ID: CAD982444481
TSD County Code: 36
TSD County: San Bernardino
State Waste Code: 551
State Waste Code Desc.: Laboratory waste chemicals
Method Code: H141
Method Description: STORAGE, BULKING, AND/OR TRANSFER OFF SITE--NO TREATMENT/RECOVERY (H010-H129) OR (H131-H135)
Tons: 0.20423
Year: 2015
 --

Generator EPA ID: CAS111111043
Generator County Code: 43
Generator County: Santa Clara
TSD EPA ID: CAD059494310
TSD County Code: 43
TSD County: Santa Clara
State Waste Code: 551
State Waste Code Desc.: Laboratory waste chemicals
Method Code: H141
Method Description: STORAGE, BULKING, AND/OR TRANSFER OFF SITE--NO TREATMENT/RECOVERY (H010-H129) OR (H131-H135)
Tons: 0.1935
Year: 2006
 --

Generator EPA ID: CAS111111043
Generator County Code: 43
Generator County: Santa Clara
TSD EPA ID: CAD059494310
TSD County Code: 43
TSD County: Santa Clara
State Waste Code: 551
State Waste Code Desc.: Laboratory waste chemicals
Method Code: H141

Method Description: STORAGE, BULKING, AND/OR TRANSFER OFF SITE--NO TREATMENT/RECOVERY (H010-H129) OR (H131-H135)
Tons: 0.3325
Year: 2007
 --
Generator EPA ID: CAS111111043
Generator County Code: 43
Generator County: Santa Clara
TSD EPA ID: CAD059494310
TSD County Code: 43
TSD County: Santa Clara
State Waste Code: 551
State Waste Code Desc.: Laboratory waste chemicals
Method Code: H141
Method Description: STORAGE, BULKING, AND/OR TRANSFER OFF SITE--NO TREATMENT/RECOVERY (H010-H129) OR (H131-H135)
Tons: 0.0975
Year: 2008
 --
Generator EPA ID: CAS111111043
Generator County Code: 43
Generator County: Santa Clara
TSD EPA ID: NVD980895338
TSD County Code: 99
TSD County: Unknown
State Waste Code: 551
State Waste Code Desc.: Laboratory waste chemicals
Method Code: H141
Method Description: STORAGE, BULKING, AND/OR TRANSFER OFF SITE--NO TREATMENT/RECOVERY (H010-H129) OR (H131-H135)
Tons: 0.12751
Year: 2007
 --
Generator EPA ID: CAS111111043
Generator County Code: 43
Generator County: Santa Clara
TSD EPA ID: WAD991281767
TSD County Code: 99
TSD County: Unknown
State Waste Code: 551
State Waste Code Desc.: Laboratory waste chemicals
Method Code: H141
Method Description: STORAGE, BULKING, AND/OR TRANSFER OFF SITE--NO TREATMENT/RECOVERY (H010-H129) OR (H131-H135)
Tons: 0.4785
Year: 2007
 --
Generator EPA ID: CAS111111043
Generator County Code: 43
Generator County: Santa Clara
TSD EPA ID: UTD981552177
TSD County Code: 99
TSD County: Unknown
State Waste Code: 551
State Waste Code Desc.: Laboratory waste chemicals
Method Code: H141
Method Description: STORAGE, BULKING, AND/OR TRANSFER OFF SITE--NO TREATMENT/RECOVERY (H010-H129) OR (H131-H135)
Tons: 0.02
Year: 2007
 --
Generator EPA ID: CAS111111043
Generator County Code: 43
Generator County: Santa Clara
TSD EPA ID: TXD982290140
TSD County Code: 99
TSD County: Unknown
State Waste Code: 551
State Waste Code Desc.: Laboratory waste chemicals
Method Code: H141
Method Description: STORAGE, BULKING, AND/OR TRANSFER OFF SITE--NO TREATMENT/RECOVERY (H010-H129) OR (H131-H135)

H135)
Tons: 0.01
Year: 2008
 --
Generator EPA ID: CAS111111043
Generator County Code: 43
Generator County: Santa Clara
TSD EPA ID: NVD980895338
TSD County Code: 99
TSD County: Unknown
State Waste Code: 551
State Waste Code Desc.: Laboratory waste chemicals
Method Code: H141
Method Description: STORAGE, BULKING, AND/OR TRANSFER OFF SITE--NO TREATMENT/RECOVERY (H010-H129) OR (H131-H135)
Tons: 0.08
Year: 2010
 --
Generator EPA ID: CAS111111043
Generator County Code: 43
Generator County: Santa Clara
TSD EPA ID: MOD981123391
TSD County Code: 99
TSD County: Unknown
State Waste Code: 551
State Waste Code Desc.: Laboratory waste chemicals
Method Code: H141
Method Description: STORAGE, BULKING, AND/OR TRANSFER OFF SITE--NO TREATMENT/RECOVERY (H010-H129) OR (H131-H135)
Tons: 0.0635
Year: 2010
 --
Generator EPA ID: CAS111111043
Generator County Code: 43
Generator County: Santa Clara
TSD EPA ID: WAD991281767
TSD County Code: 99
TSD County: Unknown
State Waste Code: 551
State Waste Code Desc.: Laboratory waste chemicals
Method Code: H141
Method Description: STORAGE, BULKING, AND/OR TRANSFER OFF SITE--NO TREATMENT/RECOVERY (H010-H129) OR (H131-H135)
Tons: 0.0005
Year: 2010
 --
Generator EPA ID: CAS111111043
Generator County Code: 43
Generator County: Santa Clara
TSD EPA ID: NMD002208627
TSD County Code: 99
TSD County: Unknown
State Waste Code: 551
State Waste Code Desc.: Laboratory waste chemicals
Method Code: H141
Method Description: STORAGE, BULKING, AND/OR TRANSFER OFF SITE--NO TREATMENT/RECOVERY (H010-H129) OR (H131-H135)
Tons: 0.0185
Year: 2011
 --
Generator EPA ID: CAS111111043
Generator County Code: 43
Generator County: Santa Clara
TSD EPA ID: ARD069748192
TSD County Code: 99
TSD County: Unknown
State Waste Code: 551
State Waste Code Desc.: Laboratory waste chemicals
Method Code: H141
Method Description: STORAGE, BULKING, AND/OR TRANSFER OFF SITE--NO TREATMENT/RECOVERY (H010-H129) OR (H131-H135)

Tons: 0.0025
Year: 2012
 --
Generator EPA ID: CAS111111043
Generator County Code: 43
Generator County: Santa Clara
TSD EPA ID: NMD002208627
TSD County Code: 99
TSD County: Unknown
State Waste Code: 551
State Waste Code Desc.: Laboratory waste chemicals
Method Code: H141
Method Description: STORAGE, BULKING, AND/OR TRANSFER OFF SITE--NO TREATMENT/RECOVERY (H010-H129) OR (H131-H135)
Tons: 0.0655
Year: 2012
 --
Generator EPA ID: CAS111111043
Generator County Code: 43
Generator County: Santa Clara
TSD EPA ID: NMD002208627
TSD County Code: 99
TSD County: Unknown
State Waste Code: 551
State Waste Code Desc.: Laboratory waste chemicals
Method Code: H141
Method Description: STORAGE, BULKING, AND/OR TRANSFER OFF SITE--NO TREATMENT/RECOVERY (H010-H129) OR (H131-H135)
Tons: 0.005
Year: 2013
 --
Generator EPA ID: CAS111111043
Generator County Code: 43
Generator County: Santa Clara
TSD EPA ID: MOD981123391
TSD County Code: 99
TSD County: Unknown
State Waste Code: 551
State Waste Code Desc.: Laboratory waste chemicals
Method Code: H141
Method Description: STORAGE, BULKING, AND/OR TRANSFER OFF SITE--NO TREATMENT/RECOVERY (H010-H129) OR (H131-H135)
Tons: 0.23101
Year: 2014
 --
Generator EPA ID: CAS111111043
Generator County Code: 43
Generator County: Santa Clara
TSD EPA ID: NMD002208627
TSD County Code: 99
TSD County: Unknown
State Waste Code: 551
State Waste Code Desc.: Laboratory waste chemicals
Method Code: H141
Method Description: STORAGE, BULKING, AND/OR TRANSFER OFF SITE--NO TREATMENT/RECOVERY (H010-H129) OR (H131-H135)
Tons: 0.093
Year: 2014
 --
Generator EPA ID: CAS111111043
Generator County Code: 43
Generator County: Santa Clara
TSD EPA ID: MOD981123391
TSD County Code: 99
TSD County: Unknown
State Waste Code: 551
State Waste Code Desc.: Laboratory waste chemicals
Method Code: H141
Method Description: STORAGE, BULKING, AND/OR TRANSFER OFF SITE--NO TREATMENT/RECOVERY (H010-H129) OR (H131-H135)
Tons: 0.14344

Year: 2015
Generator EPA ID: CAS111111043
Generator County Code: 43
Generator County: Santa Clara
TSD EPA ID: NMD002208627
TSD County Code: 99
TSD County: Unknown
State Waste Code: 551
State Waste Code Desc.: Laboratory waste chemicals
Method Code: H141
Method Description: STORAGE, BULKING, AND/OR TRANSFER OFF SITE--NO TREATMENT/RECOVERY (H010-H129) OR (H131-H135)
Tons: 0.016
Year: 2015

Generator EPA ID: CAS111111043
Generator County Code: 43
Generator County: Santa Clara
TSD EPA ID: CAT000646117
TSD County Code: 16
TSD County: Kings
State Waste Code: 551
State Waste Code Desc.: Laboratory waste chemicals
Method Code: D80
Method Description: Disposal, landfill
Tons: 0.45
Year: 1993

Generator EPA ID: CAS111111043
Generator County Code: 43
Generator County: Santa Clara
TSD EPA ID: CAT000646117
TSD County Code: 16
TSD County: Kings
State Waste Code: 551
State Waste Code Desc.: Laboratory waste chemicals
Method Code: D80
Method Description: Disposal, landfill
Tons: 0.416
Year: 1995

Generator EPA ID: CAS111111043
Generator County Code: 43
Generator County: Santa Clara
TSD EPA ID: WAD991281767
TSD County Code: 99
TSD County: Unknown
State Waste Code: 551
State Waste Code Desc.: Laboratory waste chemicals
Method Code: D80
Method Description: Disposal, landfill
Tons: 0.0291
Year: 2001

Generator EPA ID: CAS111111043
Generator County Code: 43
Generator County: Santa Clara
TSD EPA ID: NVD980895338
TSD County Code: 99
TSD County: Unknown
State Waste Code: 551
State Waste Code Desc.: Laboratory waste chemicals
Method Code: D80
Method Description: Disposal, landfill
Tons: 0.05
Year: 2004

Generator EPA ID: CAS111111043
Generator County Code: 43
Generator County: Santa Clara

TSD EPA ID: CAT080014079
TSD County Code: 07
TSD County: Contra Costa
State Waste Code: 551
State Waste Code Desc.: Laboratory waste chemicals
Method Code: D99
Method Description: Disposal, other
Tons: 0.0791
Year: 1995

--
Generator EPA ID: CAS111111043
Generator County Code: 43
Generator County: Santa Clara
TSD EPA ID: CAT000646117
TSD County Code: 16
TSD County: Kings
State Waste Code: 551
State Waste Code Desc.: Laboratory waste chemicals
Method Code: D99
Method Description: Disposal, other
Tons: 0.6131
Year: 1993

--
Generator EPA ID: CAS111111043
Generator County Code: 43
Generator County: Santa Clara
TSD EPA ID: CAT000646117
TSD County Code: 16
TSD County: Kings
State Waste Code: 551
State Waste Code Desc.: Laboratory waste chemicals
Method Code: D99
Method Description: Disposal, other
Tons: 0.3835
Year: 1994

--
Generator EPA ID: CAS111111043
Generator County Code: 43
Generator County: Santa Clara
TSD EPA ID: CAT000646117
TSD County Code: 16
TSD County: Kings
State Waste Code: 551
State Waste Code Desc.: Laboratory waste chemicals
Method Code: D99
Method Description: Disposal, other
Tons: 1.1797
Year: 1995

--
Generator EPA ID: CAS111111043
Generator County Code: 43
Generator County: Santa Clara
TSD EPA ID: CAD044429835
TSD County Code: 19
TSD County: Los Angeles
State Waste Code: 551
State Waste Code Desc.: Laboratory waste chemicals
Method Code: D99
Method Description: Disposal, other
Tons: 0.1083
Year: 1997

--
Generator EPA ID: CAS111111043
Generator County Code: 43
Generator County: Santa Clara
TSD EPA ID: CAD059494310
TSD County Code: 43
TSD County: Santa Clara
State Waste Code: 551
State Waste Code Desc.: Laboratory waste chemicals
Method Code: D99

Method Description: Disposal, other
Tons: 0.356
Year: 1993
 --

Generator EPA ID: CAS111111043
Generator County Code: 43
Generator County: Santa Clara
TSD EPA ID: CAD059494310
TSD County Code: 43
TSD County: Santa Clara
State Waste Code: 551
State Waste Code Desc.: Laboratory waste chemicals
Method Code: D99
Method Description: Disposal, other
Tons: 0.141
Year: 1995
 --

Generator EPA ID: CAS111111043
Generator County Code: 43
Generator County: Santa Clara
TSD EPA ID: CAD059494310
TSD County Code: 43
TSD County: Santa Clara
State Waste Code: 551
State Waste Code Desc.: Laboratory waste chemicals
Method Code: D99
Method Description: Disposal, other
Tons: 0.0025
Year: 1997
 --

Generator EPA ID: CAS111111043
Generator County Code: 43
Generator County: Santa Clara
TSD EPA ID: CAD059494310
TSD County Code: 43
TSD County: Santa Clara
State Waste Code: 551
State Waste Code Desc.: Laboratory waste chemicals
Method Code: D99
Method Description: Disposal, other
Tons: 0.535
Year: 1999
 --

Generator EPA ID: CAS111111043
Generator County Code: 43
Generator County: Santa Clara
TSD EPA ID: CAD059494310
TSD County Code: 43
TSD County: Santa Clara
State Waste Code: 551
State Waste Code Desc.: Laboratory waste chemicals
Method Code: D99
Method Description: Disposal, other
Tons: 0.1675
Year: 2003
 --

Generator EPA ID: CAS111111043
Generator County Code: 43
Generator County: Santa Clara
TSD EPA ID:
TSD County Code:
TSD County:
State Waste Code: 551
State Waste Code Desc.: Laboratory waste chemicals
Method Code: D99
Method Description: Disposal, other
Tons: 0.275
Year: 2000
 --

Generator EPA ID: CAS111111043
Generator County Code: 43

Generator County: Santa Clara
TSD EPA ID: CAT000646117
TSD County Code: 16
TSD County: Kings
State Waste Code: 551
State Waste Code Desc.: Laboratory waste chemicals
Method Code: H01
Method Description: Transfer station
Tons: 0.1459
Year: 1995

--
Generator EPA ID: CAS111111043
Generator County Code: 43
Generator County: Santa Clara
TSD EPA ID: CAD050806850
TSD County Code: 19
TSD County: Los Angeles
State Waste Code: 551
State Waste Code Desc.: Laboratory waste chemicals
Method Code: H01
Method Description: Transfer station
Tons: 0.04
Year: 1994

--
Generator EPA ID: CAS111111043
Generator County Code: 43
Generator County: Santa Clara
TSD EPA ID: CAD028409019
TSD County Code: 19
TSD County: Los Angeles
State Waste Code: 551
State Waste Code Desc.: Laboratory waste chemicals
Method Code: H01
Method Description: Transfer station
Tons: 0.0061
Year: 1996

--
Generator EPA ID: CAS111111043
Generator County Code: 43
Generator County: Santa Clara
TSD EPA ID: CAD028409019
TSD County Code: 19
TSD County: Los Angeles
State Waste Code: 551
State Waste Code Desc.: Laboratory waste chemicals
Method Code: H01
Method Description: Transfer station
Tons: 0.005
Year: 1997

--
Generator EPA ID: CAS111111043
Generator County Code: 43
Generator County: Santa Clara
TSD EPA ID: CAD028409019
TSD County Code: 19
TSD County: Los Angeles
State Waste Code: 551
State Waste Code Desc.: Laboratory waste chemicals
Method Code: H01
Method Description: Transfer station
Tons: 0.1125
Year: 1998

--
Generator EPA ID: CAS111111043
Generator County Code: 43
Generator County: Santa Clara
TSD EPA ID: CAD028409019
TSD County Code: 19
TSD County: Los Angeles
State Waste Code: 551
State Waste Code Desc.: Laboratory waste chemicals

Method Code: H01
Method Description: Transfer station
Tons: 0.0475
Year: 2001
--
Generator EPA ID: CAS111111043
Generator County Code: 43
Generator County: Santa Clara
TSD EPA ID: CAD028409019
TSD County Code: 19
TSD County: Los Angeles
State Waste Code: 551
State Waste Code Desc.: Laboratory waste chemicals
Method Code: H01
Method Description: Transfer station
Tons: 0.00834
Year: 2002
--
Generator EPA ID: CAS111111043
Generator County Code: 43
Generator County: Santa Clara
TSD EPA ID: CAD028409019
TSD County Code: 19
TSD County: Los Angeles
State Waste Code: 551
State Waste Code Desc.: Laboratory waste chemicals
Method Code: H01
Method Description: Transfer station
Tons: 0.07
Year: 2003
--
Generator EPA ID: CAS111111043
Generator County Code: 43
Generator County: Santa Clara
TSD EPA ID: CAT080022148
TSD County Code: 36
TSD County: San Bernardino
State Waste Code: 551
State Waste Code Desc.: Laboratory waste chemicals
Method Code: H01
Method Description: Transfer station
Tons: 0.045
Year: 1995
--
Generator EPA ID: CAS111111043
Generator County Code: 43
Generator County: Santa Clara
TSD EPA ID: CAD059494310
TSD County Code: 43
TSD County: Santa Clara
State Waste Code: 551
State Waste Code Desc.: Laboratory waste chemicals
Method Code: H01
Method Description: Transfer station
Tons: 0.0082
Year: 1993
--
Generator EPA ID: CAS111111043
Generator County Code: 43
Generator County: Santa Clara
TSD EPA ID: CAD059494310
TSD County Code: 43
TSD County: Santa Clara
State Waste Code: 551
State Waste Code Desc.: Laboratory waste chemicals
Method Code: H01
Method Description: Transfer station
Tons: 0.279
Year: 2003
--
Generator EPA ID: CAS111111043

Generator County Code: 43
Generator County: Santa Clara
TSD EPA ID: CAD059494310
TSD County Code: 43
TSD County: Santa Clara
State Waste Code: 551
State Waste Code Desc.: Laboratory waste chemicals
Method Code: H01
Method Description: Transfer station
Tons: 0.65
Year: 2005
 --

Generator EPA ID: CAS111111043
Generator County Code: 43
Generator County: Santa Clara
TSD EPA ID: CAD059494310
TSD County Code: 43
TSD County: Santa Clara
State Waste Code: 551
State Waste Code Desc.: Laboratory waste chemicals
Method Code: H01
Method Description: Transfer station
Tons: 0.01
Year: 2006
 --

Generator EPA ID: CAS111111043
Generator County Code: 43
Generator County: Santa Clara
TSD EPA ID: AZD980892731
TSD County Code: 99
TSD County: Unknown
State Waste Code: 551
State Waste Code Desc.: Laboratory waste chemicals
Method Code: H01
Method Description: Transfer station
Tons: 0.0015
Year: 2002
 --

Generator EPA ID: CAS111111043
Generator County Code: 43
Generator County: Santa Clara
TSD EPA ID:
TSD County Code:
TSD County:
State Waste Code: 551
State Waste Code Desc.: Laboratory waste chemicals
Method Code: H01
Method Description: Transfer station
Tons: 0.04
Year: 2000
 --

Generator EPA ID: CAS111111043
Generator County Code: 43
Generator County: Santa Clara
TSD EPA ID: CAD009452657
TSD County Code: 41
TSD County: San Mateo
State Waste Code: 551
State Waste Code Desc.: Laboratory waste chemicals
Method Code: R01
Method Description: Recycler
Tons: 0.015
Year: 2001
 --

Generator EPA ID: CAS111111043
Generator County Code: 43
Generator County: Santa Clara
TSD EPA ID: CAD009452657
TSD County Code: 41
TSD County: San Mateo
State Waste Code: 551

State Waste Code Desc.: Laboratory waste chemicals
Method Code: R01
Method Description: Recycler
Tons: 0.189
Year: 2002
 --

Generator EPA ID: CAS111111043
Generator County Code: 43
Generator County: Santa Clara
TSD EPA ID: WAD991281767
TSD County Code: 99
TSD County: Unknown
State Waste Code: 551
State Waste Code Desc.: Laboratory waste chemicals
Method Code: R01
Method Description: Recycler
Tons: 0.2293
Year: 1996
 --

Generator EPA ID: CAS111111043
Generator County Code: 43
Generator County: Santa Clara
TSD EPA ID: WAD991281767
TSD County Code: 99
TSD County: Unknown
State Waste Code: 551
State Waste Code Desc.: Laboratory waste chemicals
Method Code: R01
Method Description: Recycler
Tons: 0.1042
Year: 2001
 --

Generator EPA ID: CAS111111043
Generator County Code: 43
Generator County: Santa Clara
TSD EPA ID: WAD991281767
TSD County Code: 99
TSD County: Unknown
State Waste Code: 551
State Waste Code Desc.: Laboratory waste chemicals
Method Code: R01
Method Description: Recycler
Tons: 0.18765
Year: 2002
 --

Generator EPA ID: CAS111111043
Generator County Code: 43
Generator County: Santa Clara
TSD EPA ID: NVD980895338
TSD County Code: 99
TSD County: Unknown
State Waste Code: 551
State Waste Code Desc.: Laboratory waste chemicals
Method Code: R01
Method Description: Recycler
Tons: 0.0834
Year: 2003
 --

Generator EPA ID: CAS111111043
Generator County Code: 43
Generator County: Santa Clara
TSD EPA ID: NVD980895338
TSD County Code: 99
TSD County: Unknown
State Waste Code: 551
State Waste Code Desc.: Laboratory waste chemicals
Method Code: R01
Method Description: Recycler
Tons: 0.075
Year: 2004
 --

Generator EPA ID: CAS111111043
Generator County Code: 43
Generator County: Santa Clara
TSD EPA ID: NVD980895338
TSD County Code: 99
TSD County: Unknown
State Waste Code: 551
State Waste Code Desc.: Laboratory waste chemicals
Method Code: R01
Method Description: Recycler
Tons: 0.0325
Year: 2006
 --

Generator EPA ID: CAS111111043
Generator County Code: 43
Generator County: Santa Clara
TSD EPA ID: CAT080010101
TSD County Code: 37
TSD County: San Diego
State Waste Code: 551
State Waste Code Desc.: Laboratory waste chemicals
Method Code: T01
Method Description: Treatment, tank
Tons: 0.0417
Year: 1994
 --

Generator EPA ID: CAS111111043
Generator County Code: 43
Generator County: Santa Clara
TSD EPA ID: WAD991281767
TSD County Code: 99
TSD County: Unknown
State Waste Code: 551
State Waste Code Desc.: Laboratory waste chemicals
Method Code: T01
Method Description: Treatment, tank
Tons: 0.0082
Year: 1999
 --

Generator EPA ID: CAS111111043
Generator County Code: 43
Generator County: Santa Clara
TSD EPA ID: WAD991281767
TSD County Code: 99
TSD County: Unknown
State Waste Code: 551
State Waste Code Desc.: Laboratory waste chemicals
Method Code: T01
Method Description: Treatment, tank
Tons: 0.0249
Year: 2001
 --

Generator EPA ID: CAS111111043
Generator County Code: 43
Generator County: Santa Clara
TSD EPA ID: WAD991281767
TSD County Code: 99
TSD County: Unknown
State Waste Code: 551
State Waste Code Desc.: Laboratory waste chemicals
Method Code: T01
Method Description: Treatment, tank
Tons: 0.06672
Year: 2002
 --

Generator EPA ID: CAS111111043
Generator County Code: 43
Generator County: Santa Clara
TSD EPA ID: WAD991281767
TSD County Code: 99
TSD County: Unknown

State Waste Code: 551
State Waste Code Desc.: Laboratory waste chemicals
Method Code: T01
Method Description: Treatment, tank
Tons: 0.075
Year: 2004
 --

Generator EPA ID: CAS111111043
Generator County Code: 43
Generator County: Santa Clara
TSD EPA ID: NVD980895338
TSD County Code: 99
TSD County: Unknown
State Waste Code: 551
State Waste Code Desc.: Laboratory waste chemicals
Method Code: T01
Method Description: Treatment, tank
Tons: 0.0225
Year: 2005
 --

Generator EPA ID: CAS111111043
Generator County Code: 43
Generator County: Santa Clara
TSD EPA ID: CAD009452657
TSD County Code: 41
TSD County: San Mateo
State Waste Code: 551
State Waste Code Desc.: Laboratory waste chemicals
Method Code: T03
Method Description: Treatment, incineration
Tons: 0.005
Year: 1999
 --

Generator EPA ID: CAS111111043
Generator County Code: 43
Generator County: Santa Clara
TSD EPA ID: CAD009452657
TSD County Code: 41
TSD County: San Mateo
State Waste Code: 551
State Waste Code Desc.: Laboratory waste chemicals
Method Code: T03
Method Description: Treatment, incineration
Tons: 0.59
Year: 2000
 --

Generator EPA ID: CAS111111043
Generator County Code: 43
Generator County: Santa Clara
TSD EPA ID: CAD009452657
TSD County Code: 41
TSD County: San Mateo
State Waste Code: 551
State Waste Code Desc.: Laboratory waste chemicals
Method Code: T03
Method Description: Treatment, incineration
Tons: 0.635
Year: 2001
 --

Generator EPA ID: CAS111111043
Generator County Code: 43
Generator County: Santa Clara
TSD EPA ID: CAD009452657
TSD County Code: 41
TSD County: San Mateo
State Waste Code: 551
State Waste Code Desc.: Laboratory waste chemicals
Method Code: T03
Method Description: Treatment, incineration
Tons: 0.25
Year: 2002

--

Generator EPA ID: CAS111111043
Generator County Code: 43
Generator County: Santa Clara
TSD EPA ID: WAD991281767
TSD County Code: 99
TSD County: Unknown
State Waste Code: 551
State Waste Code Desc.: Laboratory waste chemicals
Method Code: T03
Method Description: Treatment, incineration
Tons: 0.0025
Year: 1998

--

Generator EPA ID: CAS111111043
Generator County Code: 43
Generator County: Santa Clara
TSD EPA ID: WAD991281767
TSD County Code: 99
TSD County: Unknown
State Waste Code: 551
State Waste Code Desc.: Laboratory waste chemicals
Method Code: T03
Method Description: Treatment, incineration
Tons: 0.0091
Year: 2000

--

Generator EPA ID: CAS111111043
Generator County Code: 43
Generator County: Santa Clara
TSD EPA ID: WAD991281767
TSD County Code: 99
TSD County: Unknown
State Waste Code: 551
State Waste Code Desc.: Laboratory waste chemicals
Method Code: T03
Method Description: Treatment, incineration
Tons: 0.21682
Year: 2002

--

Generator EPA ID: CAS111111043
Generator County Code: 43
Generator County: Santa Clara
TSD EPA ID: NVD980895338
TSD County Code: 99
TSD County: Unknown
State Waste Code: 551
State Waste Code Desc.: Laboratory waste chemicals
Method Code: T03
Method Description: Treatment, incineration
Tons: 0.0225
Year: 2003

--

Generator EPA ID: CAS111111043
Generator County Code: 43
Generator County: Santa Clara
TSD EPA ID: WAD991281767
TSD County Code: 99
TSD County: Unknown
State Waste Code: 551
State Waste Code Desc.: Laboratory waste chemicals
Method Code: T03
Method Description: Treatment, incineration
Tons: 0.0375
Year: 2003

--

Generator EPA ID: CAS111111043
Generator County Code: 43
Generator County: Santa Clara
TSD EPA ID: NVD980895338
TSD County Code: 99

TSD County: Unknown
State Waste Code: 551
State Waste Code Desc.: Laboratory waste chemicals
Method Code: T03
Method Description: Treatment, incineration
Tons: 0.0015
Year: 2004
 --

Generator EPA ID: CAS111111043
Generator County Code: 43
Generator County: Santa Clara
TSD EPA ID: UTD981552177
TSD County Code: 99
TSD County: Unknown
State Waste Code: 551
State Waste Code Desc.: Laboratory waste chemicals
Method Code: T03
Method Description: Treatment, incineration
Tons: 0.24864
Year: 2004
 --

Generator EPA ID: CAS111111043
Generator County Code: 43
Generator County: Santa Clara
TSD EPA ID: NVD980895338
TSD County Code: 99
TSD County: Unknown
State Waste Code: 551
State Waste Code Desc.: Laboratory waste chemicals
Method Code: T03
Method Description: Treatment, incineration
Tons: 0.0225
Year: 2005
 --

Generator EPA ID: CAS111111043
Generator County Code: 43
Generator County: Santa Clara
TSD EPA ID: NVD980895338
TSD County Code: 99
TSD County: Unknown
State Waste Code: 551
State Waste Code Desc.: Laboratory waste chemicals
Method Code: T03
Method Description: Treatment, incineration
Tons: 0.04
Year: 2006
 --

Generator EPA ID: CAS111111043
Generator County Code: 43
Generator County: Santa Clara
TSD EPA ID: WAD991281767
TSD County Code: 99
TSD County: Unknown
State Waste Code: 551
State Waste Code Desc.: Laboratory waste chemicals
Method Code: T03
Method Description: Treatment, incineration
Tons: 0.0925
Year: 2006
 --

Generator EPA ID: CAS111111043
Generator County Code: 43
Generator County: Santa Clara
TSD EPA ID: CAT000646117
TSD County Code: 16
TSD County: Kings
State Waste Code: 551
State Waste Code Desc.: Laboratory waste chemicals
Method Code:
Method Description:
Tons: 0.025

Year: 1993
 --
Generator EPA ID: CAS111111043
Generator County Code: 43
Generator County: Santa Clara
TSD EPA ID: CAT000646117
TSD County Code: 16
TSD County: Kings
State Waste Code: 551
State Waste Code Desc.: Laboratory waste chemicals
Method Code:
Method Description:
Tons: 0.3127
Year: 1994
 --
Generator EPA ID: CAS111111043
Generator County Code: 43
Generator County: Santa Clara
TSD EPA ID: CAD009452657
TSD County Code: 41
TSD County: San Mateo
State Waste Code: 551
State Waste Code Desc.: Laboratory waste chemicals
Method Code:
Method Description:
Tons: 0.0375
Year: 2001
 --
Generator EPA ID: CAS111111043
Generator County Code: 43
Generator County: Santa Clara
TSD EPA ID: CAD059494310
TSD County Code: 43
TSD County: Santa Clara
State Waste Code: 551
State Waste Code Desc.: Laboratory waste chemicals
Method Code:
Method Description:
Tons: 0.0025
Year: 2001
 --
Generator EPA ID: CAS111111043
Generator County Code: 43
Generator County: Santa Clara
TSD EPA ID: CAD059494310
TSD County Code: 43
TSD County: Santa Clara
State Waste Code: 551
State Waste Code Desc.: Laboratory waste chemicals
Method Code:
Method Description:
Tons: 0.1375
Year: 2005
 --
Generator EPA ID: CAS111111043
Generator County Code: 43
Generator County: Santa Clara
TSD EPA ID: CAD059494310
TSD County Code: 43
TSD County: Santa Clara
State Waste Code: 551
State Waste Code Desc.: Laboratory waste chemicals
Method Code:
Method Description:
Tons: 0.27
Year: 2006
 --
Generator EPA ID: CAS111111043
Generator County Code: 43
Generator County: Santa Clara
TSD EPA ID: WAD000812909

TSD County Code: 99
TSD County: Unknown
State Waste Code: 551
State Waste Code Desc.: Laboratory waste chemicals
Method Code:
Method Description:
Tons: 0.867
Year: 1996
--
Generator EPA ID: CAS111111043
Generator County Code: 43
Generator County: Santa Clara
TSD EPA ID: UTD981552177
TSD County Code: 99
TSD County: Unknown
State Waste Code: 551
State Waste Code Desc.: Laboratory waste chemicals
Method Code:
Method Description:
Tons: 0.015
Year: 1999
--
Generator EPA ID: CAS111111043
Generator County Code: 43
Generator County: Santa Clara
TSD EPA ID: WAD991281767
TSD County Code: 99
TSD County: Unknown
State Waste Code: 551
State Waste Code Desc.: Laboratory waste chemicals
Method Code:
Method Description:
Tons: 0.01668
Year: 2002
--
Generator EPA ID: CAS111111043
Generator County Code: 43
Generator County: Santa Clara
TSD EPA ID: TND000772186
TSD County Code: 99
TSD County: Unknown
State Waste Code: 551
State Waste Code Desc.: Laboratory waste chemicals
Method Code:
Method Description:
Tons: 0.05838
Year: 2003
--
Generator EPA ID: CAS111111043
Generator County Code: 43
Generator County: Santa Clara
TSD EPA ID: NVD980895338
TSD County Code: 99
TSD County: Unknown
State Waste Code: 551
State Waste Code Desc.: Laboratory waste chemicals
Method Code:
Method Description:
Tons: 0.045
Year: 2005
--
Generator EPA ID: CAS111111043
Generator County Code: 43
Generator County: Santa Clara
TSD EPA ID: NVD980895338
TSD County Code: 99
TSD County: Unknown
State Waste Code: 551
State Waste Code Desc.: Laboratory waste chemicals
Method Code:
Method Description:

Tons: 0.19
Year: 2006
--
Generator EPA ID: CAS111111043
Generator County Code: 43
Generator County: Santa Clara
TSD EPA ID: MOD981123391
TSD County Code: 99
TSD County: Unknown
State Waste Code: 551
State Waste Code Desc.: Laboratory waste chemicals
Method Code:
Method Description:

Tons: 0.03336
Year: 2014
--

Generator EPA ID: CAS111111043
Generator County Code: 43
Generator County: Santa Clara
TSD EPA ID: WAD991281767
TSD County Code: 99
TSD County: Unknown
State Waste Code: 561
State Waste Code Desc.: Detergent waste chemicals
Method Code: D80
Method Description: Disposal, landfill

Tons: 0.0834
Year: 2002
--

Generator EPA ID: CAS111111043
Generator County Code: 43
Generator County: Santa Clara
TSD EPA ID: CAD059494310
TSD County Code: 43
TSD County: Santa Clara
State Waste Code: 561
State Waste Code Desc.: Detergent waste chemicals
Method Code: H01
Method Description: Transfer station

Tons: 0.015
Year: 2001
--

Generator EPA ID: CAS111111043
Generator County Code: 43
Generator County: Santa Clara
TSD EPA ID: CAD980675276
TSD County Code: 15
TSD County: Kern
State Waste Code: 611
State Waste Code Desc.: Contaminated soil from site clean-up
Method Code: H132
Method Description: LANDFILL OR SURFACE IMPOUNDMENT THAT WILL BE CLOSED AS LANDFILL(TO INCLUDE ON-SITE TREATMENT AND/OR STABILIZATION)

Tons: 18.88
Year: 2007
--

Generator EPA ID: CAS111111043
Generator County Code: 43
Generator County: Santa Clara
TSD EPA ID: CAD059494310
TSD County Code: 43
TSD County: Santa Clara
State Waste Code: 611
State Waste Code Desc.: Contaminated soil from site clean-up
Method Code: H141
Method Description: STORAGE, BULKING, AND/OR TRANSFER OFF SITE--NO TREATMENT/RECOVERY (H010-H129) OR (H131-H135)

Tons: 1.2
Year: 2007
--

Generator EPA ID: CAS111111043

Generator County Code: 43
Generator County: Santa Clara
TSD EPA ID: CAD059494310
TSD County Code: 43
TSD County: Santa Clara
State Waste Code: 611
State Waste Code Desc.: Contaminated soil from site clean-up
Method Code: H141
Method Description: STORAGE, BULKING, AND/OR TRANSFER OFF SITE--NO TREATMENT/RECOVERY (H010-H129) OR (H131-H135)
Tons: 4.6
Year: 2008
--

Generator EPA ID: CAS111111043
Generator County Code: 43
Generator County: Santa Clara
TSD EPA ID: CAD059494310
TSD County Code: 43
TSD County: Santa Clara
State Waste Code: 611
State Waste Code Desc.: Contaminated soil from site clean-up
Method Code: H141
Method Description: STORAGE, BULKING, AND/OR TRANSFER OFF SITE--NO TREATMENT/RECOVERY (H010-H129) OR (H131-H135)
Tons: 0.3
Year: 2010
--

Generator EPA ID: CAS111111043
Generator County Code: 43
Generator County: Santa Clara
TSD EPA ID:
TSD County Code:
TSD County:
State Waste Code: 611
State Waste Code Desc.: Contaminated soil from site clean-up
Method Code: H141
Method Description: STORAGE, BULKING, AND/OR TRANSFER OFF SITE--NO TREATMENT/RECOVERY (H010-H129) OR (H131-H135)
Tons: 5.4
Year: 2008
--

Generator EPA ID: CAS111111043
Generator County Code: 43
Generator County: Santa Clara
TSD EPA ID: CAD000633164
TSD County Code: 13
TSD County: Imperial
State Waste Code: 611
State Waste Code Desc.: Contaminated soil from site clean-up
Method Code: D80
Method Description: Disposal, landfill
Tons: 0.475
Year: 1995
--

Generator EPA ID: CAS111111043
Generator County Code: 43
Generator County: Santa Clara
TSD EPA ID: CAD980675276
TSD County Code: 15
TSD County: Kern
State Waste Code: 611
State Waste Code Desc.: Contaminated soil from site clean-up
Method Code: D80
Method Description: Disposal, landfill
Tons: 5.8996
Year: 1994
--

Generator EPA ID: CAS111111043
Generator County Code: 43
Generator County: Santa Clara
TSD EPA ID: CAD980675276

TSD County Code: 15
TSD County: Kern
State Waste Code: 611
State Waste Code Desc.: Contaminated soil from site clean-up
Method Code: D80
Method Description: Disposal, landfill
Tons: 151.704
Year: 1997
--

Generator EPA ID: CAS111111043
Generator County Code: 43
Generator County: Santa Clara
TSD EPA ID: CAT000646117
TSD County Code: 16
TSD County: Kings
State Waste Code: 611
State Waste Code Desc.: Contaminated soil from site clean-up
Method Code: D80
Method Description: Disposal, landfill
Tons: 0.95
Year: 1993
--

Generator EPA ID: CAS111111043
Generator County Code: 43
Generator County: Santa Clara
TSD EPA ID: CAT000646117
TSD County Code: 16
TSD County: Kings
State Waste Code: 611
State Waste Code Desc.: Contaminated soil from site clean-up
Method Code: D80
Method Description: Disposal, landfill
Tons: 0.225
Year: 1994
--

Generator EPA ID: CAS111111043
Generator County Code: 43
Generator County: Santa Clara
TSD EPA ID: CAT000646117
TSD County Code: 16
TSD County: Kings
State Waste Code: 611
State Waste Code Desc.: Contaminated soil from site clean-up
Method Code: D80
Method Description: Disposal, landfill
Tons: 6.7424
Year: 1997
--

Generator EPA ID: CAS111111043
Generator County Code: 43
Generator County: Santa Clara
TSD EPA ID: CAT000646117
TSD County Code: 16
TSD County: Kings
State Waste Code: 611
State Waste Code Desc.: Contaminated soil from site clean-up
Method Code: D80
Method Description: Disposal, landfill
Tons: 8.428
Year: 1998
--

Generator EPA ID: CAS111111043
Generator County Code: 43
Generator County: Santa Clara
TSD EPA ID: CAT000646117
TSD County Code: 16
TSD County: Kings
State Waste Code: 611
State Waste Code Desc.: Contaminated soil from site clean-up
Method Code: D80
Method Description: Disposal, landfill

Tons: 91.0224
Year: 1999
 --

Generator EPA ID: CAS111111043
Generator County Code: 43
Generator County: Santa Clara
TSD EPA ID: CAT000646117
TSD County Code: 16
TSD County: Kings
State Waste Code: 611
State Waste Code Desc.: Contaminated soil from site clean-up
Method Code: D80
Method Description: Disposal, landfill
Tons: 6.714
Year: 2001
 --

Generator EPA ID: CAS111111043
Generator County Code: 43
Generator County: Santa Clara
TSD EPA ID: CAT000646117
TSD County Code: 16
TSD County: Kings
State Waste Code: 611
State Waste Code Desc.: Contaminated soil from site clean-up
Method Code: D80
Method Description: Disposal, landfill
Tons: 238.5124
Year: 2003
 --

Generator EPA ID: CAS111111043
Generator County Code: 43
Generator County: Santa Clara
TSD EPA ID: CAT000646117
TSD County Code: 16
TSD County: Kings
State Waste Code: 611
State Waste Code Desc.: Contaminated soil from site clean-up
Method Code: D80
Method Description: Disposal, landfill
Tons: 75.852
Year: 2004
 --

Generator EPA ID: CAS111111043
Generator County Code: 43
Generator County: Santa Clara
TSD EPA ID: CAT000646117
TSD County Code: 16
TSD County: Kings
State Waste Code: 611
State Waste Code Desc.: Contaminated soil from site clean-up
Method Code: D80
Method Description: Disposal, landfill
Tons: 106.1928
Year: 2005
 --

Generator EPA ID: CAS111111043
Generator County Code: 43
Generator County: Santa Clara
TSD EPA ID: CAT080033681
TSD County Code: 19
TSD County: Los Angeles
State Waste Code: 611
State Waste Code Desc.: Contaminated soil from site clean-up
Method Code: D80
Method Description: Disposal, landfill
Tons: 0.225
Year: 2003
 --

Generator EPA ID: CAS111111043
Generator County Code: 43
Generator County: Santa Clara

TSD EPA ID: CAT080033681
TSD County Code: 19
TSD County: Los Angeles
State Waste Code: 611
State Waste Code Desc.: Contaminated soil from site clean-up
Method Code: D80
Method Description: Disposal, landfill
Tons: 1.4
Year: 2004

--
Generator EPA ID: CAS111111043
Generator County Code: 43
Generator County: Santa Clara
TSD EPA ID: CAD009452657
TSD County Code: 41
TSD County: San Mateo
State Waste Code: 611
State Waste Code Desc.: Contaminated soil from site clean-up
Method Code: D80
Method Description: Disposal, landfill
Tons: 2.45
Year: 2004

--
Generator EPA ID: CAS111111043
Generator County Code: 43
Generator County: Santa Clara
TSD EPA ID: WAD991281767
TSD County Code: 99
TSD County: Unknown
State Waste Code: 611
State Waste Code Desc.: Contaminated soil from site clean-up
Method Code: D80
Method Description: Disposal, landfill
Tons: 0.775
Year: 1999

--
Generator EPA ID: CAS111111043
Generator County Code: 43
Generator County: Santa Clara
TSD EPA ID: WAD991281767
TSD County Code: 99
TSD County: Unknown
State Waste Code: 611
State Waste Code Desc.: Contaminated soil from site clean-up
Method Code: D80
Method Description: Disposal, landfill
Tons: 0.75
Year: 2000

--
Generator EPA ID: CAS111111043
Generator County Code: 43
Generator County: Santa Clara
TSD EPA ID: CAD044429835
TSD County Code: 19
TSD County: Los Angeles
State Waste Code: 611
State Waste Code Desc.: Contaminated soil from site clean-up
Method Code: D99
Method Description: Disposal, other
Tons: 0.225
Year: 1996

--
Generator EPA ID: CAS111111043
Generator County Code: 43
Generator County: Santa Clara
TSD EPA ID: CAT080033681
TSD County Code: 19
TSD County: Los Angeles
State Waste Code: 611
State Waste Code Desc.: Contaminated soil from site clean-up
Method Code: D99

Method Description: Disposal, other
Tons: 0.1425
Year: 1997
 --

Generator EPA ID: CAS111111043
Generator County Code: 43
Generator County: Santa Clara
TSD EPA ID: CAD059494310
TSD County Code: 43
TSD County: Santa Clara
State Waste Code: 611
State Waste Code Desc.: Contaminated soil from site clean-up
Method Code: D99
Method Description: Disposal, other
Tons: 0.9
Year: 1994
 --

Generator EPA ID: CAS111111043
Generator County Code: 43
Generator County: Santa Clara
TSD EPA ID: CAD028409019
TSD County Code: 19
TSD County: Los Angeles
State Waste Code: 611
State Waste Code Desc.: Contaminated soil from site clean-up
Method Code: H01
Method Description: Transfer station
Tons: 3
Year: 1993
 --

Generator EPA ID: CAS111111043
Generator County Code: 43
Generator County: Santa Clara
TSD EPA ID: CAD028409019
TSD County Code: 19
TSD County: Los Angeles
State Waste Code: 611
State Waste Code Desc.: Contaminated soil from site clean-up
Method Code: H01
Method Description: Transfer station
Tons: 0.45
Year: 1997
 --

Generator EPA ID: CAS111111043
Generator County Code: 43
Generator County: Santa Clara
TSD EPA ID: CAD089446710
TSD County Code: 19
TSD County: Los Angeles
State Waste Code: 611
State Waste Code Desc.: Contaminated soil from site clean-up
Method Code: H01
Method Description: Transfer station
Tons: 0.825
Year: 1997
 --

Generator EPA ID: CAS111111043
Generator County Code: 43
Generator County: Santa Clara
TSD EPA ID: CAD028409019
TSD County Code: 19
TSD County: Los Angeles
State Waste Code: 611
State Waste Code Desc.: Contaminated soil from site clean-up
Method Code: H01
Method Description: Transfer station
Tons: 12
Year: 1999
 --

Generator EPA ID: CAS111111043
Generator County Code: 43

Generator County: Santa Clara
TSD EPA ID: CAD028409019
TSD County Code: 19
TSD County: Los Angeles
State Waste Code: 611
State Waste Code Desc.: Contaminated soil from site clean-up
Method Code: H01
Method Description: Transfer station
Tons: 3
Year: 2003
--

Generator EPA ID: CAS111111043
Generator County Code: 43
Generator County: Santa Clara
TSD EPA ID: CAD982444481
TSD County Code: 36
TSD County: San Bernardino
State Waste Code: 611
State Waste Code Desc.: Contaminated soil from site clean-up
Method Code: H01
Method Description: Transfer station
Tons: 2.8
Year: 1995
--

Generator EPA ID: CAS111111043
Generator County Code: 43
Generator County: Santa Clara
TSD EPA ID: CAT080022148
TSD County Code: 36
TSD County: San Bernardino
State Waste Code: 611
State Waste Code Desc.: Contaminated soil from site clean-up
Method Code: H01
Method Description: Transfer station
Tons: 1.8
Year: 1996
--

Generator EPA ID: CAS111111043
Generator County Code: 43
Generator County: Santa Clara
TSD EPA ID: CAD982444481
TSD County Code: 36
TSD County: San Bernardino
State Waste Code: 611
State Waste Code Desc.: Contaminated soil from site clean-up
Method Code: H01
Method Description: Transfer station
Tons: 3.625
Year: 1997
--

Generator EPA ID: CAS111111043
Generator County Code: 43
Generator County: Santa Clara
TSD EPA ID: CAT080010101
TSD County Code: 37
TSD County: San Diego
State Waste Code: 611
State Waste Code Desc.: Contaminated soil from site clean-up
Method Code: H01
Method Description: Transfer station
Tons: 1.3
Year: 1995
--

Generator EPA ID: CAS111111043
Generator County Code: 43
Generator County: Santa Clara
TSD EPA ID: CAT080010101
TSD County Code: 37
TSD County: San Diego
State Waste Code: 611
State Waste Code Desc.: Contaminated soil from site clean-up

Method Code: H01
Method Description: Transfer station
Tons: 0.1
Year: 1996
--

Generator EPA ID: CAS111111043
Generator County Code: 43
Generator County: Santa Clara
TSD EPA ID: CAD000628149
TSD County Code: 43
TSD County: Santa Clara
State Waste Code: 611
State Waste Code Desc.: Contaminated soil from site clean-up
Method Code: H01
Method Description: Transfer station
Tons: 7.5852
Year: 1993
--

Generator EPA ID: CAS111111043
Generator County Code: 43
Generator County: Santa Clara
TSD EPA ID: CAD059494310
TSD County Code: 43
TSD County: Santa Clara
State Waste Code: 611
State Waste Code Desc.: Contaminated soil from site clean-up
Method Code: H01
Method Description: Transfer station
Tons: 0.1
Year: 2005
--

Generator EPA ID: CAS111111043
Generator County Code: 43
Generator County: Santa Clara
TSD EPA ID: AZD049318009
TSD County Code: 99
TSD County: Unknown
State Waste Code: 611
State Waste Code Desc.: Contaminated soil from site clean-up
Method Code: H01
Method Description: Transfer station
Tons: 8.3175
Year: 1996
--

Generator EPA ID: CAS111111043
Generator County Code: 43
Generator County: Santa Clara
TSD EPA ID: CAD980883177
TSD County Code: 15
TSD County: Kern
State Waste Code: 611
State Waste Code Desc.: Contaminated soil from site clean-up
Method Code: R01
Method Description: Recycler
Tons: 12.642
Year: 1993
--

Generator EPA ID: CAS111111043
Generator County Code: 43
Generator County: Santa Clara
TSD EPA ID: CAT000646117
TSD County Code: 16
TSD County: Kings
State Waste Code: 611
State Waste Code Desc.: Contaminated soil from site clean-up
Method Code: T01
Method Description: Treatment, tank
Tons: 15.1704
Year: 1999
--

Generator EPA ID: CAS111111043

Generator County Code: 43
Generator County: Santa Clara
TSD EPA ID: CAD044429835
TSD County Code: 19
TSD County: Los Angeles
State Waste Code: 611
State Waste Code Desc.: Contaminated soil from site clean-up
Method Code: T03
Method Description: Treatment, incineration
Tons: 3.125
Year: 1994
--

Generator EPA ID: CAS111111043
Generator County Code: 43
Generator County: Santa Clara
TSD EPA ID: WAD991281767
TSD County Code: 99
TSD County: Unknown
State Waste Code: 611
State Waste Code Desc.: Contaminated soil from site clean-up
Method Code: T03
Method Description: Treatment, incineration
Tons: 0.1025
Year: 2000
--

Generator EPA ID: CAS111111043
Generator County Code: 43
Generator County: Santa Clara
TSD EPA ID: CAT000646117
TSD County Code: 16
TSD County: Kings
State Waste Code: 611
State Waste Code Desc.: Contaminated soil from site clean-up
Method Code:
Method Description:
Tons: 15.1704
Year: 2002
--

Generator EPA ID: CAS111111043
Generator County Code: 43
Generator County: Santa Clara
TSD EPA ID: CAT000646117
TSD County Code: 16
TSD County: Kings
State Waste Code: 611
State Waste Code Desc.: Contaminated soil from site clean-up
Method Code:
Method Description:
Tons: 15.1704
Year: 2004
--

Generator EPA ID: CAS111111043
Generator County Code: 43
Generator County: Santa Clara
TSD EPA ID: CAT080033681
TSD County Code: 19
TSD County: Los Angeles
State Waste Code: 611
State Waste Code Desc.: Contaminated soil from site clean-up
Method Code:
Method Description:
Tons: 1.4
Year: 2004
--

Generator EPA ID: CAS111111043
Generator County Code: 43
Generator County: Santa Clara
TSD EPA ID: CAD000628149
TSD County Code: 43
TSD County: Santa Clara
State Waste Code: 611

State Waste Code Desc.: Contaminated soil from site clean-up
Method Code:
Method Description:
Tons: 2.1
Year: 1993
 --
Generator EPA ID: CAS111111043
Generator County Code: 43
Generator County: Santa Clara
TSD EPA ID: WAD991281767
TSD County Code: 99
TSD County: Unknown
State Waste Code: 611
State Waste Code Desc.: Contaminated soil from site clean-up
Method Code:
Method Description:
Tons: 0.2
Year: 1997
 --
Generator EPA ID: CAS111111043
Generator County Code: 43
Generator County: Santa Clara
TSD EPA ID: AZD980892731
TSD County Code: 99
TSD County: Unknown
State Waste Code: 611
State Waste Code Desc.: Contaminated soil from site clean-up
Method Code:
Method Description:
Tons: 1.2
Year: 2000
 --
Generator EPA ID: CAS111111043
Generator County Code: 43
Generator County: Santa Clara
TSD EPA ID: AZD980892731
TSD County Code: 99
TSD County: Unknown
State Waste Code: 611
State Waste Code Desc.: Contaminated soil from site clean-up
Method Code:
Method Description:
Tons: 7
Year: 2001
 --
Generator EPA ID: CAS111111043
Generator County Code: 43
Generator County: Santa Clara
TSD EPA ID: CAT000064611
TSD County Code:
TSD County:
State Waste Code: 611
State Waste Code Desc.: Contaminated soil from site clean-up
Method Code:
Method Description:
Tons: 1.75
Year: 1993
 --
Generator EPA ID: CAS111111043
Generator County Code: 43
Generator County: Santa Clara
TSD EPA ID: CAD982444481
TSD County Code: 36
TSD County: San Bernardino
State Waste Code: 612
State Waste Code Desc.: Household waste
Method Code: H141
Method Description: STORAGE, BULKING, AND/OR TRANSFER OFF SITE--NO TREATMENT/RECOVERY (H010-H129) OR (H131-H135)
Tons: 0.01501
Year: 2010

--	--
Generator EPA ID:	CAS111111043
Generator County Code:	43
Generator County:	Santa Clara
TSD EPA ID:	CAD059494310
TSD County Code:	43
TSD County:	Santa Clara
State Waste Code:	612
State Waste Code Desc.:	Household waste
Method Code:	H141
Method Description:	STORAGE, BULKING, AND/OR TRANSFER OFF SITE--NO TREATMENT/RECOVERY (H010-H129) OR (H131-H135)
Tons:	0.2
Year:	2007
--	--
Generator EPA ID:	CAS111111043
Generator County Code:	43
Generator County:	Santa Clara
TSD EPA ID:	CAD009452657
TSD County Code:	41
TSD County:	San Mateo
State Waste Code:	612
State Waste Code Desc.:	Household waste
Method Code:	R01
Method Description:	Recycler
Tons:	0.5211
Year:	2001
--	--
Generator EPA ID:	CAS111111043
Generator County Code:	43
Generator County:	Santa Clara
TSD EPA ID:	WAD991281767
TSD County Code:	99
TSD County:	Unknown
State Waste Code:	612
State Waste Code Desc.:	Household waste
Method Code:	T03
Method Description:	Treatment, incineration
Tons:	0.6
Year:	1999
--	--
Generator EPA ID:	CAS111111043
Generator County Code:	43
Generator County:	Santa Clara
TSD EPA ID:	CAT000646117
TSD County Code:	16
TSD County:	Kings
State Waste Code:	725
State Waste Code Desc.:	Liquids with mercury >= 20 Mg./L
Method Code:	D99
Method Description:	Disposal, other
Tons:	0.0005
Year:	1993
--	--
Generator EPA ID:	CAS111111043
Generator County Code:	43
Generator County:	Santa Clara
TSD EPA ID:	CAD059494310
TSD County Code:	43
TSD County:	Santa Clara
State Waste Code:	725
State Waste Code Desc.:	Liquids with mercury >= 20 Mg./L
Method Code:	D99
Method Description:	Disposal, other
Tons:	0.006
Year:	1997
--	--
Generator EPA ID:	CAS111111043
Generator County Code:	43
Generator County:	Santa Clara
TSD EPA ID:	WAD991281767

TSD County Code: 99
TSD County: Unknown
State Waste Code: 741
State Waste Code Desc.: Liquids with halogenated organic compounds >= 1,000 Mg./L
Method Code: H141
Method Description: STORAGE, BULKING, AND/OR TRANSFER OFF SITE--NO TREATMENT/RECOVERY (H010-H129) OR (H131-H135)
Tons: 0.4587
Year: 2007
--

Generator EPA ID: CAS111111043
Generator County Code: 43
Generator County: Santa Clara
TSD EPA ID: CAT000646117
TSD County Code: 16
TSD County: Kings
State Waste Code: 741
State Waste Code Desc.: Liquids with halogenated organic compounds >= 1,000 Mg./L
Method Code: D99
Method Description: Disposal, other
Tons: 0.0249
Year: 1993
--

Generator EPA ID: CAS111111043
Generator County Code: 43
Generator County: Santa Clara
TSD EPA ID: CAD059494310
TSD County Code: 43
TSD County: Santa Clara
State Waste Code: 741
State Waste Code Desc.: Liquids with halogenated organic compounds >= 1,000 Mg./L
Method Code: D99
Method Description: Disposal, other
Tons: 0.2085
Year: 1994
--

Generator EPA ID: CAS111111043
Generator County Code: 43
Generator County: Santa Clara
TSD EPA ID: CAD059494310
TSD County Code: 43
TSD County: Santa Clara
State Waste Code: 741
State Waste Code Desc.: Liquids with halogenated organic compounds >= 1,000 Mg./L
Method Code: D99
Method Description: Disposal, other
Tons: 0.1292
Year: 1997
--

Generator EPA ID: CAS111111043
Generator County Code: 43
Generator County: Santa Clara
TSD EPA ID: CAD059494310
TSD County Code: 43
TSD County: Santa Clara
State Waste Code: 741
State Waste Code Desc.: Liquids with halogenated organic compounds >= 1,000 Mg./L
Method Code: D99
Method Description: Disposal, other
Tons: 0.06
Year: 1998
--

Generator EPA ID: CAS111111043
Generator County Code: 43
Generator County: Santa Clara
TSD EPA ID: WAD991281767
TSD County Code: 99
TSD County: Unknown
State Waste Code: 741
State Waste Code Desc.: Liquids with halogenated organic compounds >= 1,000 Mg./L
Method Code: T03

Method Description: Treatment, incineration
Tons: 0.0834
Year: 1997
--
Generator EPA ID: CAS111111043
Generator County Code: 43
Generator County: Santa Clara
TSD EPA ID: CAD044429835
TSD County Code: 19
TSD County: Los Angeles
State Waste Code: 751
State Waste Code Desc.: Solids or sludges with halogenated organic compounds >= 1,000 Mg./L
Method Code: D99
Method Description: Disposal, other
Tons: 0.0075
Year: 1997
--
Generator EPA ID: CAS111111043
Generator County Code: 43
Generator County: Santa Clara
TSD EPA ID: NVT330010000
TSD County Code: 99
TSD County: Unknown
State Waste Code: 791
State Waste Code Desc.: Liquids with pH <= 2
Method Code: H039
Method Description: OTHER RECOVERY OF RECLAMATION FOR REUSE INCLUDING ACID REGENERATION, ORGANICS RECOVERY ECT
Tons: 0.0725
Year: 2012
--
Generator EPA ID: CAS111111043
Generator County Code: 43
Generator County: Santa Clara
TSD EPA ID: NVT330010000
TSD County Code: 99
TSD County: Unknown
State Waste Code: 791
State Waste Code Desc.: Liquids with pH <= 2
Method Code: H132
Method Description: LANDFILL OR SURFACE IMPOUNDMENT THAT WILL BE CLOSED AS LANDFILL(TO INCLUDE ON-SITE TREATMENT AND/OR STABILIZATION)
Tons: 0.01
Year: 2008
--
Generator EPA ID: CAS111111043
Generator County Code: 43
Generator County: Santa Clara
TSD EPA ID: NVT330010000
TSD County Code: 99
TSD County: Unknown
State Waste Code: 791
State Waste Code Desc.: Liquids with pH <= 2
Method Code: H132
Method Description: LANDFILL OR SURFACE IMPOUNDMENT THAT WILL BE CLOSED AS LANDFILL(TO INCLUDE ON-SITE TREATMENT AND/OR STABILIZATION)
Tons: 0.07089
Year: 2013
--
Generator EPA ID: CAS111111043
Generator County Code: 43
Generator County: Santa Clara
TSD EPA ID: CAD059494310
TSD County Code: 43
TSD County: Santa Clara
State Waste Code: 791
State Waste Code Desc.: Liquids with pH <= 2
Method Code: H135
Method Description: DISCHARGE TO SEWER/POTW OR NPDES(WITH PRIOR STORAGE--WITH OR WITHOUT TREATMENT)
Tons: 0.0025
Year: 2010

--	--
Generator EPA ID:	CAS111111043
Generator County Code:	43
Generator County:	Santa Clara
TSD EPA ID:	CAD059494310
TSD County Code:	43
TSD County:	Santa Clara
State Waste Code:	791
State Waste Code Desc.:	Liquids with pH <= 2
Method Code:	H141
Method Description:	STORAGE, BULKING, AND/OR TRANSFER OFF SITE--NO TREATMENT/RECOVERY (H010-H129) OR (H131-H135)
Tons:	0.0225
Year:	2007
--	--
Generator EPA ID:	CAS111111043
Generator County Code:	43
Generator County:	Santa Clara
TSD EPA ID:	MOD981123391
TSD County Code:	99
TSD County:	Unknown
State Waste Code:	791
State Waste Code Desc.:	Liquids with pH <= 2
Method Code:	H141
Method Description:	STORAGE, BULKING, AND/OR TRANSFER OFF SITE--NO TREATMENT/RECOVERY (H010-H129) OR (H131-H135)
Tons:	0.00834
Year:	2015
--	--
Generator EPA ID:	CAS111111043
Generator County Code:	43
Generator County:	Santa Clara
TSD EPA ID:	CAT000646117
TSD County Code:	16
TSD County:	Kings
State Waste Code:	791
State Waste Code Desc.:	Liquids with pH <= 2
Method Code:	D83
Method Description:	Disposal, surface impoundment
Tons:	0.4587
Year:	1994
--	--
Generator EPA ID:	CAS111111043
Generator County Code:	43
Generator County:	Santa Clara
TSD EPA ID:	CAT000646117
TSD County Code:	16
TSD County:	Kings
State Waste Code:	791
State Waste Code Desc.:	Liquids with pH <= 2
Method Code:	D99
Method Description:	Disposal, other
Tons:	0.6212
Year:	1993
--	--
Generator EPA ID:	CAS111111043
Generator County Code:	43
Generator County:	Santa Clara
TSD EPA ID:	CAT000646117
TSD County Code:	16
TSD County:	Kings
State Waste Code:	791
State Waste Code Desc.:	Liquids with pH <= 2
Method Code:	D99
Method Description:	Disposal, other
Tons:	0.3206
Year:	1994
--	--
Generator EPA ID:	CAS111111043
Generator County Code:	43
Generator County:	Santa Clara

TSD EPA ID: CAT000646117
TSD County Code: 16
TSD County: Kings
State Waste Code: 791
State Waste Code Desc.: Liquids with pH <= 2
Method Code: D99
Method Description: Disposal, other
Tons: 0.1301
Year: 1995

--
Generator EPA ID: CAS111111043
Generator County Code: 43
Generator County: Santa Clara
TSD EPA ID: CAD059494310
TSD County Code: 43
TSD County: Santa Clara
State Waste Code: 791
State Waste Code Desc.: Liquids with pH <= 2
Method Code: D99
Method Description: Disposal, other
Tons: 0.068
Year: 1994

--
Generator EPA ID: CAS111111043
Generator County Code: 43
Generator County: Santa Clara
TSD EPA ID: CAD059494310
TSD County Code: 43
TSD County: Santa Clara
State Waste Code: 791
State Waste Code Desc.: Liquids with pH <= 2
Method Code: D99
Method Description: Disposal, other
Tons: 0.0255
Year: 1995

--
Generator EPA ID: CAS111111043
Generator County Code: 43
Generator County: Santa Clara
TSD EPA ID: CAD059494310
TSD County Code: 43
TSD County: Santa Clara
State Waste Code: 791
State Waste Code Desc.: Liquids with pH <= 2
Method Code: D99
Method Description: Disposal, other
Tons: 0.005
Year: 1996

--
Generator EPA ID: CAS111111043
Generator County Code: 43
Generator County: Santa Clara
TSD EPA ID: CAD059494310
TSD County Code: 43
TSD County: Santa Clara
State Waste Code: 791
State Waste Code Desc.: Liquids with pH <= 2
Method Code: D99
Method Description: Disposal, other
Tons: 0.1785
Year: 1997

--
Generator EPA ID: CAS111111043
Generator County Code: 43
Generator County: Santa Clara
TSD EPA ID: CAD059494310
TSD County Code: 43
TSD County: Santa Clara
State Waste Code: 791
State Waste Code Desc.: Liquids with pH <= 2
Method Code: D99

Method Description: Disposal, other
Tons: 0.005
Year: 1998
--
Generator EPA ID: CAS111111043
Generator County Code: 43
Generator County: Santa Clara
TSD EPA ID: CAD059494310
TSD County Code: 43
TSD County: Santa Clara
State Waste Code: 791
State Waste Code Desc.: Liquids with pH <= 2
Method Code: D99
Method Description: Disposal, other
Tons: 0.54
Year: 1999
--
Generator EPA ID: CAS111111043
Generator County Code: 43
Generator County: Santa Clara
TSD EPA ID: CAD028409019
TSD County Code: 19
TSD County: Los Angeles
State Waste Code: 791
State Waste Code Desc.: Liquids with pH <= 2
Method Code: H01
Method Description: Transfer station
Tons: 0.0375
Year: 1993
--
Generator EPA ID: CAS111111043
Generator County Code: 43
Generator County: Santa Clara
TSD EPA ID: CAD028409019
TSD County Code: 19
TSD County: Los Angeles
State Waste Code: 791
State Waste Code Desc.: Liquids with pH <= 2
Method Code: H01
Method Description: Transfer station
Tons: 0.3
Year: 1997
--
Generator EPA ID: CAS111111043
Generator County Code: 43
Generator County: Santa Clara
TSD EPA ID: CAD089446710
TSD County Code: 19
TSD County: Los Angeles
State Waste Code: 791
State Waste Code Desc.: Liquids with pH <= 2
Method Code: H01
Method Description: Transfer station
Tons: 0.01
Year: 1997
--
Generator EPA ID: CAS111111043
Generator County Code: 43
Generator County: Santa Clara
TSD EPA ID: CAD000088252
TSD County Code: 19
TSD County: Los Angeles
State Waste Code: 791
State Waste Code Desc.: Liquids with pH <= 2
Method Code: H01
Method Description: Transfer station
Tons: 0.4
Year: 1998
--
Generator EPA ID: CAS111111043
Generator County Code: 43

Generator County: Santa Clara
TSD EPA ID: CAD028409019
TSD County Code: 19
TSD County: Los Angeles
State Waste Code: 791
State Waste Code Desc.: Liquids with pH <= 2
Method Code: H01
Method Description: Transfer station
Tons: 0.0625
Year: 2000

--
Generator EPA ID: CAS111111043
Generator County Code: 43
Generator County: Santa Clara
TSD EPA ID: CAD059494310
TSD County Code: 43
TSD County: Santa Clara
State Waste Code: 791
State Waste Code Desc.: Liquids with pH <= 2
Method Code: H01
Method Description: Transfer station
Tons: 0.0015
Year: 2005

--
Generator EPA ID: CAS111111043
Generator County Code: 43
Generator County: Santa Clara
TSD EPA ID: NVD980895338
TSD County Code: 99
TSD County: Unknown
State Waste Code: 791
State Waste Code Desc.: Liquids with pH <= 2
Method Code: R01
Method Description: Recycler
Tons: 0.0325
Year: 2006

--
Generator EPA ID: CAS111111043
Generator County Code: 43
Generator County: Santa Clara
TSD EPA ID: CAT080010101
TSD County Code: 37
TSD County: San Diego
State Waste Code: 791
State Waste Code Desc.: Liquids with pH <= 2
Method Code: T01
Method Description: Treatment, tank
Tons: 0.075
Year: 1995

--
Generator EPA ID: CAS111111043
Generator County Code: 43
Generator County: Santa Clara
TSD EPA ID: CAD059494310
TSD County Code: 43
TSD County: Santa Clara
State Waste Code: 791
State Waste Code Desc.: Liquids with pH <= 2
Method Code: T01
Method Description: Treatment, tank
Tons: 0.1525
Year: 2005

--
Generator EPA ID: CAS111111043
Generator County Code: 43
Generator County: Santa Clara
TSD EPA ID: WAD991281767
TSD County Code: 99
TSD County: Unknown
State Waste Code: 791
State Waste Code Desc.: Liquids with pH <= 2

Method Code: T01
Method Description: Treatment, tank
Tons: 0.0041
Year: 1997
--
Generator EPA ID: CAS111111043
Generator County Code: 43
Generator County: Santa Clara
TSD EPA ID: WAD991281767
TSD County Code: 99
TSD County: Unknown
State Waste Code: 791
State Waste Code Desc.: Liquids with pH <= 2
Method Code: T01
Method Description: Treatment, tank
Tons: 0.1668
Year: 1998
--
Generator EPA ID: CAS111111043
Generator County Code: 43
Generator County: Santa Clara
TSD EPA ID: CAD009452657
TSD County Code: 41
TSD County: San Mateo
State Waste Code: 791
State Waste Code Desc.: Liquids with pH <= 2
Method Code: T03
Method Description: Treatment, incineration
Tons: 0.035
Year: 2000
--
Generator EPA ID: CAS111111043
Generator County Code: 43
Generator County: Santa Clara
TSD EPA ID: CAD009452657
TSD County Code: 41
TSD County: San Mateo
State Waste Code: 791
State Waste Code Desc.: Liquids with pH <= 2
Method Code: T03
Method Description: Treatment, incineration
Tons: 0.015
Year: 2001
--
Generator EPA ID: CAS111111043
Generator County Code: 43
Generator County: Santa Clara
TSD EPA ID: WAD991281767
TSD County Code: 99
TSD County: Unknown
State Waste Code: 791
State Waste Code Desc.: Liquids with pH <= 2
Method Code: T03
Method Description: Treatment, incineration
Tons: 0.0083
Year: 2001
--
Generator EPA ID: CAS111111043
Generator County Code: 43
Generator County: Santa Clara
TSD EPA ID: WAD991281767
TSD County Code: 99
TSD County: Unknown
State Waste Code: 791
State Waste Code Desc.: Liquids with pH <= 2
Method Code: T03
Method Description: Treatment, incineration
Tons: 0.02085
Year: 2002
--
Generator EPA ID: CAS111111043

Generator County Code: 43
Generator County: Santa Clara
TSD EPA ID: CAT000646117
TSD County Code: 16
TSD County: Kings
State Waste Code: 791
State Waste Code Desc.: Liquids with pH <= 2
Method Code:
Method Description:
Tons: 0.1207
Year: 1994
 --

Generator EPA ID: CAS111111043
Generator County Code: 43
Generator County: Santa Clara
TSD EPA ID: CAD009452657
TSD County Code: 41
TSD County: San Mateo
State Waste Code: 791
State Waste Code Desc.: Liquids with pH <= 2
Method Code:
Method Description:
Tons: 0.005
Year: 2001
 --

Generator EPA ID: CAS111111043
Generator County Code: 43
Generator County: Santa Clara
TSD EPA ID: WAD991281767
TSD County Code: 99
TSD County: Unknown
State Waste Code: 791
State Waste Code Desc.: Liquids with pH <= 2
Method Code:
Method Description:
Tons: 0.0208
Year: 1999
 --

Generator EPA ID: CAS111111043
Generator County Code: 43
Generator County: Santa Clara
TSD EPA ID: AZD980892731
TSD County Code: 99
TSD County: Unknown
State Waste Code: 791
State Waste Code Desc.: Liquids with pH <= 2
Method Code:
Method Description:
Tons: 0.025
Year: 2000
 --

Generator EPA ID: CAS111111043
Generator County Code: 43
Generator County: Santa Clara
TSD EPA ID: TND000772186
TSD County Code: 99
TSD County: Unknown
State Waste Code: 791
State Waste Code Desc.: Liquids with pH <= 2
Method Code:
Method Description:
Tons: 0.02085
Year: 2003
 --

Generator EPA ID: CAS111111043
Generator County Code: 43
Generator County: Santa Clara
TSD EPA ID: UTD981552177
TSD County Code: 99
TSD County: Unknown
State Waste Code: 792

State Waste Code Desc.: Liquids with pH <= 2 with metals
Method Code: H141
Method Description: STORAGE, BULKING, AND/OR TRANSFER OFF SITE--NO TREATMENT/RECOVERY (H010-H129) OR (H131-H135)
Tons: 0.025
Year: 2008
 --

Generator EPA ID: CAS111111043
Generator County Code: 43
Generator County: Santa Clara
TSD EPA ID: CAD059494310
TSD County Code: 43
TSD County: Santa Clara
State Waste Code: 792
State Waste Code Desc.: Liquids with pH <= 2 with metals
Method Code: D99
Method Description: Disposal, other
Tons: 0.0225
Year: 1999
 --

Generator EPA ID: CAS111111043
Generator County Code: 43
Generator County: Santa Clara
TSD EPA ID: CAD059494310
TSD County Code: 43
TSD County: Santa Clara
State Waste Code: 792
State Waste Code Desc.: Liquids with pH <= 2 with metals
Method Code: H01
Method Description: Transfer station
Tons: 0.025
Year: 1999
 --

Generator EPA ID: CAS111111043
Generator County Code: 43
Generator County: Santa Clara
TSD EPA ID: CAD059494310
TSD County Code: 43
TSD County: Santa Clara
State Waste Code: 792
State Waste Code Desc.: Liquids with pH <= 2 with metals
Method Code: H01
Method Description: Transfer station
Tons: 0.095
Year: 2001
 --

Generator EPA ID: CAS111111043
Generator County Code: 43
Generator County: Santa Clara
TSD EPA ID: CAD059494310
TSD County Code: 43
TSD County: Santa Clara
State Waste Code: 792
State Waste Code Desc.: Liquids with pH <= 2 with metals
Method Code: H01
Method Description: Transfer station
Tons: 0.1225
Year: 2002
 --

Generator EPA ID: CAS111111043
Generator County Code: 43
Generator County: Santa Clara
TSD EPA ID: CAD059494310
TSD County Code: 43
TSD County: Santa Clara
State Waste Code: 792
State Waste Code Desc.: Liquids with pH <= 2 with metals
Method Code: H01
Method Description: Transfer station
Tons: 0.07
Year: 2005

--	--
Generator EPA ID:	CAS111111043
Generator County Code:	43
Generator County:	Santa Clara
TSD EPA ID:	CAD059494310
TSD County Code:	43
TSD County:	Santa Clara
State Waste Code:	792
State Waste Code Desc.:	Liquids with pH <= 2 with metals
Method Code:	H01
Method Description:	Transfer station
Tons:	0.7
Year:	2006
--	--
Generator EPA ID:	CAS111111043
Generator County Code:	43
Generator County:	Santa Clara
TSD EPA ID:	CAD088504881
TSD County Code:	30
TSD County:	Orange
State Waste Code:	792
State Waste Code Desc.:	Liquids with pH <= 2 with metals
Method Code:	R01
Method Description:	Recycler
Tons:	0.59
Year:	1997
--	--
Generator EPA ID:	CAS111111043
Generator County Code:	43
Generator County:	Santa Clara
TSD EPA ID:	CAD059494310
TSD County Code:	43
TSD County:	Santa Clara
State Waste Code:	792
State Waste Code Desc.:	Liquids with pH <= 2 with metals
Method Code:	
Method Description:	
Tons:	0.01
Year:	2005
--	--
Generator EPA ID:	CAS111111043
Generator County Code:	43
Generator County:	Santa Clara
TSD EPA ID:	UTD981552177
TSD County Code:	99
TSD County:	Unknown
State Waste Code:	792
State Waste Code Desc.:	Liquids with pH <= 2 with metals
Method Code:	
Method Description:	
Tons:	0.1
Year:	2007
--	--
Generator EPA ID:	CAS111111043
Generator County Code:	43
Generator County:	Santa Clara
TSD EPA ID:	UTD981552177
TSD County Code:	99
TSD County:	Unknown
State Waste Code:	
State Waste Code Desc.:	
Method Code:	H040
Method Description:	INCINERATION--THERMAL DESTRUCTION OTHER THAN USE AS A FUEL
Tons:	
Year:	2007
--	--
Generator EPA ID:	CAS111111043
Generator County Code:	43
Generator County:	Santa Clara
TSD EPA ID:	ARD981057870
TSD County Code:	99

TSD County: Unknown
State Waste Code:
State Waste Code Desc.:
Method Code: H061
Method Description: FUEL BLENDING PRIOR TO ENERGY RECOVERY AT ANOTHER SITE
Tons:
Year: 2012
 --
Generator EPA ID: CAS111111043
Generator County Code: 43
Generator County: Santa Clara
TSD EPA ID: WAD991281767
TSD County Code: 99
TSD County: Unknown
State Waste Code:
State Waste Code Desc.:
Method Code: H111
Method Description: STABILIZATION OR CHEMICAL FIXATION PRIOR TO DISPOSAL AT ANOTHER SITE
Tons: 0.2085
Year: 2006
 --
Generator EPA ID: CAS111111043
Generator County Code: 43
Generator County: Santa Clara
TSD EPA ID: TXD982290140
TSD County Code: 99
TSD County: Unknown
State Waste Code:
State Waste Code Desc.:
Method Code: H129
Method Description: OTHER TREATMENT
Tons: 0.015
Year: 2007
 --
Generator EPA ID: CAS111111043
Generator County Code: 43
Generator County: Santa Clara
TSD EPA ID: NVT330010000
TSD County Code: 99
TSD County: Unknown
State Waste Code:
State Waste Code Desc.:
Method Code: H132
Method Description: LANDFILL OR SURFACE IMPOUNDMENT THAT WILL BE CLOSED AS LANDFILL(TO INCLUDE ON-SITE TREATMENT AND/OR STABILIZATION)
Tons: 0.015
Year: 2010
 --
Generator EPA ID: CAS111111043
Generator County Code: 43
Generator County: Santa Clara
TSD EPA ID: CAD059494310
TSD County Code: 43
TSD County: Santa Clara
State Waste Code:
State Waste Code Desc.:
Method Code: H141
Method Description: STORAGE, BULKING, AND/OR TRANSFER OFF SITE--NO TREATMENT/RECOVERY (H010-H129) OR (H131-H135)
Tons: 0.08
Year: 2007
 --
Generator EPA ID: CAS111111043
Generator County Code: 43
Generator County: Santa Clara
TSD EPA ID: CAD059494310
TSD County Code: 43
TSD County: Santa Clara
State Waste Code:
State Waste Code Desc.:
Method Code: H141

Method Description: STORAGE, BULKING, AND/OR TRANSFER OFF SITE--NO TREATMENT/RECOVERY (H010-H129) OR (H131-H135)
Tons: 0.11325
Year: 2008
--
Generator EPA ID: CAS111111043
Generator County Code: 43
Generator County: Santa Clara
TSD EPA ID: NVD980895338
TSD County Code: 99
TSD County: Unknown
State Waste Code:
State Waste Code Desc.:
Method Code: H141
Method Description: STORAGE, BULKING, AND/OR TRANSFER OFF SITE--NO TREATMENT/RECOVERY (H010-H129) OR (H131-H135)
Tons: 0.16
Year: 2006
--
Generator EPA ID: CAS111111043
Generator County Code: 43
Generator County: Santa Clara
TSD EPA ID: TXD982290140
TSD County Code: 99
TSD County: Unknown
State Waste Code:
State Waste Code Desc.:
Method Code: H141
Method Description: STORAGE, BULKING, AND/OR TRANSFER OFF SITE--NO TREATMENT/RECOVERY (H010-H129) OR (H131-H135)
Tons: 0.028
Year: 2007
--
Generator EPA ID: CAS111111043
Generator County Code: 43
Generator County: Santa Clara
TSD EPA ID: TXD982290140
TSD County Code: 99
TSD County: Unknown
State Waste Code:
State Waste Code Desc.:
Method Code: H141
Method Description: STORAGE, BULKING, AND/OR TRANSFER OFF SITE--NO TREATMENT/RECOVERY (H010-H129) OR (H131-H135)
Tons: 0.012
Year: 2008
--
Generator EPA ID: CAS111111043
Generator County Code: 43
Generator County: Santa Clara
TSD EPA ID: NVD980895338
TSD County Code: 99
TSD County: Unknown
State Waste Code:
State Waste Code Desc.:
Method Code: H141
Method Description: STORAGE, BULKING, AND/OR TRANSFER OFF SITE--NO TREATMENT/RECOVERY (H010-H129) OR (H131-H135)
Tons: 0.15
Year: 2010
--
Generator EPA ID: CAS111111043
Generator County Code: 43
Generator County: Santa Clara
TSD EPA ID: CAT000646117
TSD County Code: 16
TSD County: Kings
State Waste Code:
State Waste Code Desc.:
Method Code: D80
Method Description: Disposal, landfill

Tons: 0.67
Year: 1993
 --
Generator EPA ID: CAS111111043
Generator County Code: 43
Generator County: Santa Clara
TSD EPA ID: CAT000646117
TSD County Code: 16
TSD County: Kings
State Waste Code:
State Waste Code Desc.:
Method Code: D80
Method Description: Disposal, landfill
Tons: 0.1875
Year: 1994
 --
Generator EPA ID: CAS111111043
Generator County Code: 43
Generator County: Santa Clara
TSD EPA ID: CAT000646117
TSD County Code: 16
TSD County: Kings
State Waste Code:
State Waste Code Desc.:
Method Code: D80
Method Description: Disposal, landfill
Tons: 0.75
Year: 1995
 --
Generator EPA ID: CAS111111043
Generator County Code: 43
Generator County: Santa Clara
TSD EPA ID: CAT000646117
TSD County Code: 16
TSD County: Kings
State Waste Code:
State Waste Code Desc.:
Method Code: D80
Method Description: Disposal, landfill
Tons: 75.852
Year: 2004
 --
Generator EPA ID: CAS111111043
Generator County Code: 43
Generator County: Santa Clara
TSD EPA ID: WAD991281767
TSD County Code: 99
TSD County: Unknown
State Waste Code:
State Waste Code Desc.:
Method Code: D80
Method Description: Disposal, landfill
Tons: 0.125
Year: 2002
 --
Generator EPA ID: CAS111111043
Generator County Code: 43
Generator County: Santa Clara
TSD EPA ID: WAD991281767
TSD County Code: 99
TSD County: Unknown
State Waste Code:
State Waste Code Desc.:
Method Code: D80
Method Description: Disposal, landfill
Tons: 0.03
Year: 2004
 --
Generator EPA ID: CAS111111043
Generator County Code: 43
Generator County: Santa Clara

TSD EPA ID: CAT000646117
TSD County Code: 16
TSD County: Kings
State Waste Code:
State Waste Code Desc.:
Method Code: D99
Method Description: Disposal, other
Tons: 0.029
Year: 1993
--

Generator EPA ID: CAS111111043
Generator County Code: 43
Generator County: Santa Clara
TSD EPA ID: CAT000646117
TSD County Code: 16
TSD County: Kings
State Waste Code:
State Waste Code Desc.:
Method Code: D99
Method Description: Disposal, other
Tons: 0.0675
Year: 1994
--

Generator EPA ID: CAS111111043
Generator County Code: 43
Generator County: Santa Clara
TSD EPA ID: CAT000646117
TSD County Code: 16
TSD County: Kings
State Waste Code:
State Waste Code Desc.:
Method Code: D99
Method Description: Disposal, other
Tons: 0.0875
Year: 1995
--

Generator EPA ID: CAS111111043
Generator County Code: 43
Generator County: Santa Clara
TSD EPA ID: CAD059494310
TSD County Code: 43
TSD County: Santa Clara
State Waste Code:
State Waste Code Desc.:
Method Code: D99
Method Description: Disposal, other
Tons: 0.4875
Year: 1993
--

Generator EPA ID: CAS111111043
Generator County Code: 43
Generator County: Santa Clara
TSD EPA ID: CAD059494310
TSD County Code: 43
TSD County: Santa Clara
State Waste Code:
State Waste Code Desc.:
Method Code: D99
Method Description: Disposal, other
Tons: 0.0125
Year: 1994
--

Generator EPA ID: CAS111111043
Generator County Code: 43
Generator County: Santa Clara
TSD EPA ID: CAD059494310
TSD County Code: 43
TSD County: Santa Clara
State Waste Code:
State Waste Code Desc.:
Method Code: D99

Method Description: Disposal, other
Tons: 0
Year: 1997
 --
Generator EPA ID: CAS111111043
Generator County Code: 43
Generator County: Santa Clara
TSD EPA ID: CAD059494310
TSD County Code: 43
TSD County: Santa Clara
State Waste Code:
State Waste Code Desc.:
Method Code: D99
Method Description: Disposal, other
Tons: 1.678
Year: 2000
 --
Generator EPA ID: CAS111111043
Generator County Code: 43
Generator County: Santa Clara
TSD EPA ID: CAD059494310
TSD County Code: 43
TSD County: Santa Clara
State Waste Code:
State Waste Code Desc.:
Method Code: D99
Method Description: Disposal, other
Tons:
Year: 2003
 --
Generator EPA ID: CAS111111043
Generator County Code: 43
Generator County: Santa Clara
TSD EPA ID: CAT000646117
TSD County Code: 16
TSD County: Kings
State Waste Code:
State Waste Code Desc.:
Method Code: H01
Method Description: Transfer station
Tons: 0.0125
Year: 1995
 --
Generator EPA ID: CAS111111043
Generator County Code: 43
Generator County: Santa Clara
TSD EPA ID: CAT080022148
TSD County Code: 36
TSD County: San Bernardino
State Waste Code:
State Waste Code Desc.:
Method Code: H01
Method Description: Transfer station
Tons: 0.03
Year: 1995
 --
Generator EPA ID: CAS111111043
Generator County Code: 43
Generator County: Santa Clara
TSD EPA ID: CAD059494310
TSD County Code: 43
TSD County: Santa Clara
State Waste Code:
State Waste Code Desc.:
Method Code: H01
Method Description: Transfer station
Tons: 0.025
Year: 1994
 --
Generator EPA ID: CAS111111043
Generator County Code: 43

Generator County: Santa Clara
TSD EPA ID: CAD059494310
TSD County Code: 43
TSD County: Santa Clara
State Waste Code:
State Waste Code Desc.:
Method Code: H01
Method Description: Transfer station
Tons: 0.02
Year: 1995
 --

Generator EPA ID: CAS111111043
Generator County Code: 43
Generator County: Santa Clara
TSD EPA ID: CAD059494310
TSD County Code: 43
TSD County: Santa Clara
State Waste Code:
State Waste Code Desc.:
Method Code: H01
Method Description: Transfer station
Tons: 0
Year: 2001
 --

Generator EPA ID: CAS111111043
Generator County Code: 43
Generator County: Santa Clara
TSD EPA ID: WAD991281767
TSD County Code: 99
TSD County: Unknown
State Waste Code:
State Waste Code Desc.:
Method Code: R01
Method Description: Recycler
Tons: 0.1251
Year: 2000
 --

Generator EPA ID: CAS111111043
Generator County Code: 43
Generator County: Santa Clara
TSD EPA ID: WAD991281767
TSD County Code: 99
TSD County: Unknown
State Waste Code:
State Waste Code Desc.:
Method Code: T01
Method Description: Treatment, tank
Tons: 0
Year: 1999
 --

Generator EPA ID: CAS111111043
Generator County Code: 43
Generator County: Santa Clara
TSD EPA ID: CAD059494310
TSD County Code: 43
TSD County: Santa Clara
State Waste Code:
State Waste Code Desc.:
Method Code: T03
Method Description: Treatment, incineration
Tons: 0
Year: 2000
 --

Generator EPA ID: CAS111111043
Generator County Code: 43
Generator County: Santa Clara
TSD EPA ID: WAD000812909
TSD County Code: 99
TSD County: Unknown
State Waste Code:
State Waste Code Desc.:

Method Code: T03
Method Description: Treatment, incineration
Tons: 0
Year: 1996
--
Generator EPA ID: CAS111111043
Generator County Code: 43
Generator County: Santa Clara
TSD EPA ID: WAD991281767
TSD County Code: 99
TSD County: Unknown
State Waste Code:
State Waste Code Desc.:
Method Code: T03
Method Description: Treatment, incineration
Tons: 0.0075
Year: 1996
--
Generator EPA ID: CAS111111043
Generator County Code: 43
Generator County: Santa Clara
TSD EPA ID: WAD991281767
TSD County Code: 99
TSD County: Unknown
State Waste Code:
State Waste Code Desc.:
Method Code: T03
Method Description: Treatment, incineration
Tons: 0
Year: 1999
--
Generator EPA ID: CAS111111043
Generator County Code: 43
Generator County: Santa Clara
TSD EPA ID: CAD059494310
TSD County Code: 43
TSD County: Santa Clara
State Waste Code:
State Waste Code Desc.:
Method Code:
Method Description:
Tons: 0.2293
Year: 1993
--
Generator EPA ID: CAS111111043
Generator County Code: 43
Generator County: Santa Clara
TSD EPA ID: WAD991281767
TSD County Code: 99
TSD County: Unknown
State Waste Code:
State Waste Code Desc.:
Method Code:
Method Description:
Tons: 0.1251
Year: 1997
--
Generator EPA ID: CAS111111043
Generator County Code: 43
Generator County: Santa Clara
TSD EPA ID: TXD077603371
TSD County Code: 99
TSD County: Unknown
State Waste Code:
State Waste Code Desc.:
Method Code:
Method Description:
Tons: 0.1
Year: 2008
--

Site: EQUILON ENTERPRISES
SANTA CLARA CO PIPELINES SANTA CLARA CA 950500000

HAZNET

SIC Code:	5541	Mailing City:	HOUSTON
NAICS Code:	44719	Mailing State:	TX
EPA ID:	CAD981674260	Mailing Zip:	772522099
Create Date:	4/10/1987	Region Code:	2
Fac Act Ind:	No	Owner Name:	EQUILON ENTERPRISES
Inact Date:	6/30/2002	Owner Addr 1:	PO BOX 4453
County Code:	43	Owner Addr 2:	
County Name:	Santa Clara	Owner City:	HOUSTON
Mail Name:	RESIDUAL DISPOSAL COORD	Owner State:	TX
Mailing Addr 1:	PO BOX 2099	Owner Zip:	772104453
Mailing Addr 2:		Owner Phone:	7132415036
Owner Fax:			

Contact Information

-- --
Contact Name: SONDRA BIENVENU-RDC SUPERVISOR
Street Address 1: PO BOX 4453
Street Address 2:
City: HOUSTON
State: TX
Zip: 772104453
Phone: 7132412258
-- --

Site: SANTA CLARA COUNTY EMERGENCY RESPONSE 2008 SUMMIT FIRE
SANTA CLARA COUNTY SUMMIT FIRE SANTA CLARA CA 000000000

HAZNET

SIC Code:		Mailing City:	SACRAMENTO
NAICS Code:		Mailing State:	CA
EPA ID:	CAS080529043	Mailing Zip:	958120806
Create Date:	5/29/2008 9:45:07 AM	Region Code:	2
Fac Act Ind:	No	Owner Name:	DEPT OF TOXIC SUBSTANCES CONTROL
Inact Date:	3/27/2009	Owner Addr 1:	PO BOX 806
County Code:	43	Owner Addr 2:	
County Name:	Santa Clara	Owner City:	SACRAMENTO
Mail Name:	GENERATOR INFORMATION SERVICES	Owner State:	CA
Mailing Addr 1:	PO BOX 806	Owner Zip:	958120806
Mailing Addr 2:		Owner Phone:	8006186942
Owner Fax:			

Contact Information

-- --
Contact Name: GENERATOR INFORMATION SERVICES
Street Address 1: PO BOX 806
Street Address 2:
City: SACRAMENTO
State: CA
Zip: 958120806
Phone: 8006186942
-- --

Site: SANTA CLARA COUNTY/CLANDESTINE DRUG LABS
VARIOUS LOCATIONS WITHIN SANTA SANTA CLARA CA 000000000

HAZNET

SIC Code:		Mailing City:	SACRAMENTO
NAICS Code:		Mailing State:	CA
EPA ID:	CLU111111043	Mailing Zip:	958120806
Create Date:		Region Code:	
Fac Act Ind:		Owner Name:	
Inact Date:		Owner Addr 1:	
County Code:	43	Owner Addr 2:	
County Name:	Santa Clara	Owner City:	
Mail Name:		Owner State:	
Mailing Addr 1:	PO BOX 806	Owner Zip:	
Mailing Addr 2:		Owner Phone:	

Owner Fax:

--
Additional Contact Information
--

Contact Name: DTSC - GENERATOR INFO SERVICES
Phone: 8006186942

--
Tanner Information
--

Generator EPA ID: CLU111111043
Generator County Code: 43
Generator County: Santa Clara
TSD EPA ID: UTD981552177
TSD County Code: 99
TSD County: Unknown
State Waste Code: 122
State Waste Code Desc.: Alkaline solution without metals pH >= 12.5
Method Code: H040
Method Description: INCINERATION--THERMAL DESTRUCTION OTHER THAN USE AS A FUEL
Tons: 0.0055
Year: 2007

--
Generator EPA ID: CLU111111043
Generator County Code: 43
Generator County: Santa Clara
TSD EPA ID: UTD981552177
TSD County Code: 99
TSD County: Unknown
State Waste Code: 122
State Waste Code Desc.: Alkaline solution without metals pH >= 12.5
Method Code: H040
Method Description: INCINERATION--THERMAL DESTRUCTION OTHER THAN USE AS A FUEL
Tons: 0.0085
Year: 2008

--
Generator EPA ID: CLU111111043
Generator County Code: 43
Generator County: Santa Clara
TSD EPA ID: UTD981552177
TSD County Code: 99
TSD County: Unknown
State Waste Code: 122
State Waste Code Desc.: Alkaline solution without metals pH >= 12.5
Method Code: H040
Method Description: INCINERATION--THERMAL DESTRUCTION OTHER THAN USE AS A FUEL
Tons: 0.0025
Year: 2011

--
Generator EPA ID: CLU111111043
Generator County Code: 43
Generator County: Santa Clara
TSD EPA ID: UTD981552177
TSD County Code: 99
TSD County: Unknown
State Waste Code: 122
State Waste Code Desc.: Alkaline solution without metals pH >= 12.5
Method Code: H040
Method Description: INCINERATION--THERMAL DESTRUCTION OTHER THAN USE AS A FUEL
Tons: 0.028
Year: 2012

--
Generator EPA ID: CLU111111043
Generator County Code: 43
Generator County: Santa Clara
TSD EPA ID: CAD008364432
TSD County Code: 19
TSD County: Los Angeles
State Waste Code: 122
State Waste Code Desc.: Alkaline solution without metals pH >= 12.5

Method Code: H141
Method Description: STORAGE, BULKING, AND/OR TRANSFER OFF SITE--NO TREATMENT/RECOVERY (H010-H129) OR (H131-H135)
Tons: 0.00834
Year: 2007
 --

Generator EPA ID: CLU111111043
Generator County Code: 43
Generator County: Santa Clara
TSD EPA ID: CAD008364432
TSD County Code: 19
TSD County: Los Angeles
State Waste Code: 122
State Waste Code Desc.: Alkaline solution without metals pH >= 12.5
Method Code: H141
Method Description: STORAGE, BULKING, AND/OR TRANSFER OFF SITE--NO TREATMENT/RECOVERY (H010-H129) OR (H131-H135)
Tons: 0.00834
Year: 2008
 --

Generator EPA ID: CLU111111043
Generator County Code: 43
Generator County: Santa Clara
TSD EPA ID: CAD059494310
TSD County Code: 43
TSD County: Santa Clara
State Waste Code: 122
State Waste Code Desc.: Alkaline solution without metals pH >= 12.5
Method Code: H01
Method Description: Transfer station
Tons: 0.005
Year: 2005
 --

Generator EPA ID: CLU111111043
Generator County Code: 43
Generator County: Santa Clara
TSD EPA ID: WAD991281767
TSD County Code: 99
TSD County: Unknown
State Waste Code: 122
State Waste Code Desc.: Alkaline solution without metals pH >= 12.5
Method Code: T03
Method Description: Treatment, incineration
Tons: 0.0208
Year: 2000
 --

Generator EPA ID: CLU111111043
Generator County Code: 43
Generator County: Santa Clara
TSD EPA ID: NVD980895338
TSD County Code: 99
TSD County: Unknown
State Waste Code: 122
State Waste Code Desc.: Alkaline solution without metals pH >= 12.5
Method Code: T03
Method Description: Treatment, incineration
Tons: 0.0075
Year: 2004
 --

Generator EPA ID: CLU111111043
Generator County Code: 43
Generator County: Santa Clara
TSD EPA ID: UTD981552177
TSD County Code: 99
TSD County: Unknown
State Waste Code: 122
State Waste Code Desc.: Alkaline solution without metals pH >= 12.5
Method Code: T03
Method Description: Treatment, incineration
Tons: 0.0235
Year: 2004

--	--
Generator EPA ID:	CLU111111043
Generator County Code:	43
Generator County:	Santa Clara
TSD EPA ID:	UTD981552177
TSD County Code:	99
TSD County:	Unknown
State Waste Code:	122
State Waste Code Desc.:	Alkaline solution without metals pH >= 12.5
Method Code:	T03
Method Description:	Treatment, incineration
Tons:	0.0025
Year:	2005
--	--
Generator EPA ID:	CLU111111043
Generator County Code:	43
Generator County:	Santa Clara
TSD EPA ID:	CAD044429835
TSD County Code:	19
TSD County:	Los Angeles
State Waste Code:	123
State Waste Code Desc.:	Unspecified alkaline solution
Method Code:	D99
Method Description:	Disposal, other
Tons:	0.0124
Year:	1998
--	--
Generator EPA ID:	CLU111111043
Generator County Code:	43
Generator County:	Santa Clara
TSD EPA ID:	WAD991281767
TSD County Code:	99
TSD County:	Unknown
State Waste Code:	123
State Waste Code Desc.:	Unspecified alkaline solution
Method Code:	T03
Method Description:	Treatment, incineration
Tons:	0.271
Year:	1999
--	--
Generator EPA ID:	CLU111111043
Generator County Code:	43
Generator County:	Santa Clara
TSD EPA ID:	UTD981552177
TSD County Code:	99
TSD County:	Unknown
State Waste Code:	123
State Waste Code Desc.:	Unspecified alkaline solution
Method Code:	T03
Method Description:	Treatment, incineration
Tons:	0.0475
Year:	2004
--	--
Generator EPA ID:	CLU111111043
Generator County Code:	43
Generator County:	Santa Clara
TSD EPA ID:	CAD008364432
TSD County Code:	19
TSD County:	Los Angeles
State Waste Code:	134
State Waste Code Desc.:	Aqueous solution with total organic residues less than 10 percent
Method Code:	H141
Method Description:	STORAGE, BULKING, AND/OR TRANSFER OFF SITE--NO TREATMENT/RECOVERY (H010-H129) OR (H131-H135)
Tons:	0.0011
Year:	2007
--	--
Generator EPA ID:	CLU111111043
Generator County Code:	43
Generator County:	Santa Clara
TSD EPA ID:	WAD991281767

TSD County Code: 99
TSD County: Unknown
State Waste Code: 135
State Waste Code Desc.: Unspecified aqueous solution
Method Code: T03
Method Description: Treatment, incineration
Tons: 0.0084
Year: 2000
--

Generator EPA ID: CLU111111043
Generator County Code: 43
Generator County: Santa Clara
TSD EPA ID: UTD981552177
TSD County Code: 99
TSD County: Unknown
State Waste Code: 141
State Waste Code Desc.: Off-specification, aged or surplus inorganics
Method Code: H040
Method Description: INCINERATION--THERMAL DESTRUCTION OTHER THAN USE AS A FUEL
Tons: 0.0175
Year: 2008
--

Generator EPA ID: CLU111111043
Generator County Code: 43
Generator County: Santa Clara
TSD EPA ID: UTD981552177
TSD County Code: 99
TSD County: Unknown
State Waste Code: 141
State Waste Code Desc.: Off-specification, aged or surplus inorganics
Method Code: H040
Method Description: INCINERATION--THERMAL DESTRUCTION OTHER THAN USE AS A FUEL
Tons: 0.005
Year: 2009
--

Generator EPA ID: CLU111111043
Generator County Code: 43
Generator County: Santa Clara
TSD EPA ID: UTD981552177
TSD County Code: 99
TSD County: Unknown
State Waste Code: 141
State Waste Code Desc.: Off-specification, aged or surplus inorganics
Method Code: H040
Method Description: INCINERATION--THERMAL DESTRUCTION OTHER THAN USE AS A FUEL
Tons: 0.004
Year: 2012
--

Generator EPA ID: CLU111111043
Generator County Code: 43
Generator County: Santa Clara
TSD EPA ID: CAD044429835
TSD County Code: 19
TSD County: Los Angeles
State Waste Code: 141
State Waste Code Desc.: Off-specification, aged or surplus inorganics
Method Code: D99
Method Description: Disposal, other
Tons: 0.03
Year: 1998
--

Generator EPA ID: CLU111111043
Generator County Code: 43
Generator County: Santa Clara
TSD EPA ID: CAD059494310
TSD County Code: 43
TSD County: Santa Clara
State Waste Code: 141
State Waste Code Desc.: Off-specification, aged or surplus inorganics
Method Code: H01
Method Description: Transfer station

Tons: 0.0005
Year: 2005
 --
Generator EPA ID: CLU111111043
Generator County Code: 43
Generator County: Santa Clara
TSD EPA ID: WAD991281767
TSD County Code: 99
TSD County: Unknown
State Waste Code: 141
State Waste Code Desc.: Off-specification, aged or surplus inorganics
Method Code: T03
Method Description: Treatment, incineration
Tons: 0.2334
Year: 2002
 --
Generator EPA ID: CLU111111043
Generator County Code: 43
Generator County: Santa Clara
TSD EPA ID: UTD981552177
TSD County Code: 99
TSD County: Unknown
State Waste Code: 141
State Waste Code Desc.: Off-specification, aged or surplus inorganics
Method Code: T03
Method Description: Treatment, incineration
Tons: 0.0325
Year: 2005
 --
Generator EPA ID: CLU111111043
Generator County Code: 43
Generator County: Santa Clara
TSD EPA ID: UTD981552177
TSD County Code: 99
TSD County: Unknown
State Waste Code: 141
State Waste Code Desc.: Off-specification, aged or surplus inorganics
Method Code: T03
Method Description: Treatment, incineration
Tons: 0.0655
Year: 2006
 --
Generator EPA ID: CLU111111043
Generator County Code: 43
Generator County: Santa Clara
TSD EPA ID: UTD981552177
TSD County Code: 99
TSD County: Unknown
State Waste Code: 141
State Waste Code Desc.: Off-specification, aged or surplus inorganics
Method Code: T03
Method Description: Treatment, incineration
Tons: 0.01
Year: 2004
 --
Generator EPA ID: CLU111111043
Generator County Code: 43
Generator County: Santa Clara
TSD EPA ID: UTD981552177
TSD County Code: 99
TSD County: Unknown
State Waste Code: 141
State Waste Code Desc.: Off-specification, aged or surplus inorganics
Method Code: T03
Method Description: Treatment, incineration
Tons: 0.003
Year: 2006
 --
Generator EPA ID: CLU111111043
Generator County Code: 43
Generator County: Santa Clara

TSD EPA ID: WAD991281767
TSD County Code: 99
TSD County: Unknown
State Waste Code: 151
State Waste Code Desc.: Asbestos containing waste
Method Code: R01
Method Description: Recycler
Tons: 0.0208
Year: 2001
 --

Generator EPA ID: CLU111111043
Generator County Code: 43
Generator County: Santa Clara
TSD EPA ID: WAD991281767
TSD County Code: 99
TSD County: Unknown
State Waste Code: 151
State Waste Code Desc.: Asbestos containing waste
Method Code: T01
Method Description: Treatment, tank
Tons: 0.0083
Year: 2001
 --

Generator EPA ID: CLU111111043
Generator County Code: 43
Generator County: Santa Clara
TSD EPA ID: WAD991281767
TSD County Code: 99
TSD County: Unknown
State Waste Code: 171
State Waste Code Desc.: Metal sludge (see 121)
Method Code: T03
Method Description: Treatment, incineration
Tons: 0.025
Year: 2000
 --

Generator EPA ID: CLU111111043
Generator County Code: 43
Generator County: Santa Clara
TSD EPA ID: UTD981552177
TSD County Code: 99
TSD County: Unknown
State Waste Code: 181
State Waste Code Desc.: Other inorganic solid waste
Method Code: H040
Method Description: INCINERATION--THERMAL DESTRUCTION OTHER THAN USE AS A FUEL
Tons: 0.0025
Year: 2007
 --

Generator EPA ID: CLU111111043
Generator County Code: 43
Generator County: Santa Clara
TSD EPA ID: CAD980675276
TSD County Code: 15
TSD County: Kern
State Waste Code: 181
State Waste Code Desc.: Other inorganic solid waste
Method Code: H132
Method Description: LANDFILL OR SURFACE IMPOUNDMENT THAT WILL BE CLOSED AS LANDFILL(TO INCLUDE ON-SITE TREATMENT AND/OR STABILIZATION)
Tons: 0.3935
Year: 2007
 --

Generator EPA ID: CLU111111043
Generator County Code: 43
Generator County: Santa Clara
TSD EPA ID: CAD980675276
TSD County Code: 15
TSD County: Kern
State Waste Code: 181
State Waste Code Desc.: Other inorganic solid waste

Method Code: H132
Method Description: LANDFILL OR SURFACE IMPOUNDMENT THAT WILL BE CLOSED AS LANDFILL(TO INCLUDE ON-SITE TREATMENT AND/OR STABILIZATION)
Tons: 0.3925
Year: 2008
 --

Generator EPA ID: CLU111111043
Generator County Code: 43
Generator County: Santa Clara
TSD EPA ID: CAD980675276
TSD County Code: 15
TSD County: Kern
State Waste Code: 181
State Waste Code Desc.: Other inorganic solid waste
Method Code: H132
Method Description: LANDFILL OR SURFACE IMPOUNDMENT THAT WILL BE CLOSED AS LANDFILL(TO INCLUDE ON-SITE TREATMENT AND/OR STABILIZATION)
Tons: 0.1485
Year: 2012
 --

Generator EPA ID: CLU111111043
Generator County Code: 43
Generator County: Santa Clara
TSD EPA ID: CAD980675276
TSD County Code: 15
TSD County: Kern
State Waste Code: 181
State Waste Code Desc.: Other inorganic solid waste
Method Code: H132
Method Description: LANDFILL OR SURFACE IMPOUNDMENT THAT WILL BE CLOSED AS LANDFILL(TO INCLUDE ON-SITE TREATMENT AND/OR STABILIZATION)
Tons: 1.051
Year: 2014
 --

Generator EPA ID: CLU111111043
Generator County Code: 43
Generator County: Santa Clara
TSD EPA ID: CAD98067276
TSD County Code: 181
State Waste Code: 181
State Waste Code Desc.: Other inorganic solid waste
Method Code: H132
Method Description: LANDFILL OR SURFACE IMPOUNDMENT THAT WILL BE CLOSED AS LANDFILL(TO INCLUDE ON-SITE TREATMENT AND/OR STABILIZATION)
Tons: 0.04
Year: 2008
 --

Generator EPA ID: CLU111111043
Generator County Code: 43
Generator County: Santa Clara
TSD EPA ID: CAD98067276
TSD County Code: 181
State Waste Code: 181
State Waste Code Desc.: Other inorganic solid waste
Method Code: H132
Method Description: LANDFILL OR SURFACE IMPOUNDMENT THAT WILL BE CLOSED AS LANDFILL(TO INCLUDE ON-SITE TREATMENT AND/OR STABILIZATION)
Tons: 0.025
Year: 2009
 --

Generator EPA ID: CLU111111043
Generator County Code: 43
Generator County: Santa Clara
TSD EPA ID: CAD008364432
TSD County Code: 19
TSD County: Los Angeles
State Waste Code: 181
State Waste Code Desc.: Other inorganic solid waste
Method Code: H141

Method Description:	STORAGE, BULKING, AND/OR TRANSFER OFF SITE--NO TREATMENT/RECOVERY (H010-H129) OR (H131-H135)
Tons:	0.005
Year:	2013
--	--
Generator EPA ID:	CLU111111043
Generator County Code:	43
Generator County:	Santa Clara
TSD EPA ID:	CAD980675276
TSD County Code:	15
TSD County:	Kern
State Waste Code:	181
State Waste Code Desc.:	Other inorganic solid waste
Method Code:	D80
Method Description:	Disposal, landfill
Tons:	0.36
Year:	2006
--	--
Generator EPA ID:	CLU111111043
Generator County Code:	43
Generator County:	Santa Clara
TSD EPA ID:	WAD991281767
TSD County Code:	99
TSD County:	Unknown
State Waste Code:	181
State Waste Code Desc.:	Other inorganic solid waste
Method Code:	D80
Method Description:	Disposal, landfill
Tons:	0.344
Year:	1999
--	--
Generator EPA ID:	CLU111111043
Generator County Code:	43
Generator County:	Santa Clara
TSD EPA ID:	WAD991281767
TSD County Code:	99
TSD County:	Unknown
State Waste Code:	181
State Waste Code Desc.:	Other inorganic solid waste
Method Code:	D80
Method Description:	Disposal, landfill
Tons:	0.474
Year:	2000
--	--
Generator EPA ID:	CLU111111043
Generator County Code:	43
Generator County:	Santa Clara
TSD EPA ID:	WAD991281767
TSD County Code:	99
TSD County:	Unknown
State Waste Code:	181
State Waste Code Desc.:	Other inorganic solid waste
Method Code:	D80
Method Description:	Disposal, landfill
Tons:	0.082
Year:	2001
--	--
Generator EPA ID:	CLU111111043
Generator County Code:	43
Generator County:	Santa Clara
TSD EPA ID:	WAD991281767
TSD County Code:	99
TSD County:	Unknown
State Waste Code:	181
State Waste Code Desc.:	Other inorganic solid waste
Method Code:	D80
Method Description:	Disposal, landfill
Tons:	0.03
Year:	2002
--	--
Generator EPA ID:	CLU111111043

Generator County Code: 43
Generator County: Santa Clara
TSD EPA ID: NVD980895338
TSD County Code: 99
TSD County: Unknown
State Waste Code: 181
State Waste Code Desc.: Other inorganic solid waste
Method Code: D80
Method Description: Disposal, landfill
Tons: 0.04
Year: 2004
 --

Generator EPA ID: CLU111111043
Generator County Code: 43
Generator County: Santa Clara
TSD EPA ID: CAD044429835
TSD County Code: 19
TSD County: Los Angeles
State Waste Code: 181
State Waste Code Desc.: Other inorganic solid waste
Method Code: D99
Method Description: Disposal, other
Tons: 0.348
Year: 1998
 --

Generator EPA ID: CLU111111043
Generator County Code: 43
Generator County: Santa Clara
TSD EPA ID: CAD059494310
TSD County Code: 43
TSD County: Santa Clara
State Waste Code: 181
State Waste Code Desc.: Other inorganic solid waste
Method Code: H01
Method Description: Transfer station
Tons: 0.1
Year: 2001
 --

Generator EPA ID: CLU111111043
Generator County Code: 43
Generator County: Santa Clara
TSD EPA ID: WAD991281767
TSD County Code: 99
TSD County: Unknown
State Waste Code: 181
State Waste Code Desc.: Other inorganic solid waste
Method Code: R01
Method Description: Recycler
Tons: 0.005
Year: 1999
 --

Generator EPA ID: CLU111111043
Generator County Code: 43
Generator County: Santa Clara
TSD EPA ID: WAD991281767
TSD County Code: 99
TSD County: Unknown
State Waste Code: 181
State Waste Code Desc.: Other inorganic solid waste
Method Code: R01
Method Description: Recycler
Tons: 0.125
Year: 2002
 --

Generator EPA ID: CLU111111043
Generator County Code: 43
Generator County: Santa Clara
TSD EPA ID: WAD991281767
TSD County Code: 99
TSD County: Unknown
State Waste Code: 181

State Waste Code Desc.:	Other inorganic solid waste
Method Code:	T03
Method Description:	Treatment, incineration
Tons:	0.054
Year:	1999
--	--
Generator EPA ID:	CLU111111043
Generator County Code:	43
Generator County:	Santa Clara
TSD EPA ID:	WAD991281767
TSD County Code:	99
TSD County:	Unknown
State Waste Code:	181
State Waste Code Desc.:	Other inorganic solid waste
Method Code:	T03
Method Description:	Treatment, incineration
Tons:	16.911
Year:	2000
--	--
Generator EPA ID:	CLU111111043
Generator County Code:	43
Generator County:	Santa Clara
TSD EPA ID:	WAD991281767
TSD County Code:	99
TSD County:	Unknown
State Waste Code:	181
State Waste Code Desc.:	Other inorganic solid waste
Method Code:	T03
Method Description:	Treatment, incineration
Tons:	0.9291
Year:	2001
--	--
Generator EPA ID:	CLU111111043
Generator County Code:	43
Generator County:	Santa Clara
TSD EPA ID:	WAD991281767
TSD County Code:	99
TSD County:	Unknown
State Waste Code:	181
State Waste Code Desc.:	Other inorganic solid waste
Method Code:	T03
Method Description:	Treatment, incineration
Tons:	2.0425
Year:	2002
--	--
Generator EPA ID:	CLU111111043
Generator County Code:	43
Generator County:	Santa Clara
TSD EPA ID:	NVD980895338
TSD County Code:	99
TSD County:	Unknown
State Waste Code:	181
State Waste Code Desc.:	Other inorganic solid waste
Method Code:	T03
Method Description:	Treatment, incineration
Tons:	0.025
Year:	2003
--	--
Generator EPA ID:	CLU111111043
Generator County Code:	43
Generator County:	Santa Clara
TSD EPA ID:	WAD991281767
TSD County Code:	99
TSD County:	Unknown
State Waste Code:	181
State Waste Code Desc.:	Other inorganic solid waste
Method Code:	T03
Method Description:	Treatment, incineration
Tons:	0.525
Year:	2003
--	--

Generator EPA ID: CLU111111043
Generator County Code: 43
Generator County: Santa Clara
TSD EPA ID: NVD980895338
TSD County Code: 99
TSD County: Unknown
State Waste Code: 181
State Waste Code Desc.: Other inorganic solid waste
Method Code: T03
Method Description: Treatment, incineration
Tons: 0.03
Year: 2004
 --

Generator EPA ID: CLU111111043
Generator County Code: 43
Generator County: Santa Clara
TSD EPA ID: UTD981552177
TSD County Code: 99
TSD County: Unknown
State Waste Code: 181
State Waste Code Desc.: Other inorganic solid waste
Method Code: T03
Method Description: Treatment, incineration
Tons: 0.035
Year: 2004
 --

Generator EPA ID: CLU111111043
Generator County Code: 43
Generator County: Santa Clara
TSD EPA ID: WAD991281767
TSD County Code: 99
TSD County: Unknown
State Waste Code: 181
State Waste Code Desc.: Other inorganic solid waste
Method Code:
Method Description:
Tons: 0.0235
Year: 1999
 --

Generator EPA ID: CLU111111043
Generator County Code: 43
Generator County: Santa Clara
TSD EPA ID: WAD991281767
TSD County Code: 99
TSD County: Unknown
State Waste Code: 181
State Waste Code Desc.: Other inorganic solid waste
Method Code:
Method Description:
Tons: 0.191
Year: 2000
 --

Generator EPA ID: CLU111111043
Generator County Code: 43
Generator County: Santa Clara
TSD EPA ID: WAD991281767
TSD County Code: 99
TSD County: Unknown
State Waste Code: 181
State Waste Code Desc.: Other inorganic solid waste
Method Code:
Method Description:
Tons: 0.1
Year: 2002
 --

Generator EPA ID: CLU111111043
Generator County Code: 43
Generator County: Santa Clara
TSD EPA ID: WAD991281767
TSD County Code: 99
TSD County: Unknown

State Waste Code: 181
State Waste Code Desc.: Other inorganic solid waste
Method Code:
Method Description:
Tons: 0.005
Year: 2003
 --

Generator EPA ID: CLU111111043
Generator County Code: 43
Generator County: Santa Clara
TSD EPA ID: WAD991281767
TSD County Code: 99
TSD County: Unknown
State Waste Code: 211
State Waste Code Desc.: Halogenated solvents (chloroforms, methyl chloride, perchloroethylene, etc)
Method Code: T03
Method Description: Treatment, incineration
Tons: 0.3
Year: 1999
 --

Generator EPA ID: CLU111111043
Generator County Code: 43
Generator County: Santa Clara
TSD EPA ID: WAD991281767
TSD County Code: 99
TSD County: Unknown
State Waste Code: 211
State Waste Code Desc.: Halogenated solvents (chloroforms, methyl chloride, perchloroethylene, etc)
Method Code: T03
Method Description: Treatment, incineration
Tons: 0.2208
Year: 2001
 --

Generator EPA ID: CLU111111043
Generator County Code: 43
Generator County: Santa Clara
TSD EPA ID: WAD991281767
TSD County Code: 99
TSD County: Unknown
State Waste Code: 211
State Waste Code Desc.: Halogenated solvents (chloroforms, methyl chloride, perchloroethylene, etc)
Method Code: T03
Method Description: Treatment, incineration
Tons: 0.00834
Year: 2002
 --

Generator EPA ID: CLU111111043
Generator County Code: 43
Generator County: Santa Clara
TSD EPA ID: WAD991281767
TSD County Code: 99
TSD County: Unknown
State Waste Code: 211
State Waste Code Desc.: Halogenated solvents (chloroforms, methyl chloride, perchloroethylene, etc)
Method Code:
Method Description:
Tons: 0.0625
Year: 1999
 --

Generator EPA ID: CLU111111043
Generator County Code: 43
Generator County: Santa Clara
TSD EPA ID: NVD980895338
TSD County Code: 99
TSD County: Unknown
State Waste Code: 212
State Waste Code Desc.: Oxygenated solvents (acetone, butanol, ethyl acetate, etc.)
Method Code: R01
Method Description: Recycler
Tons: 0.005
Year: 2003

--	--
Generator EPA ID:	CLU111111043
Generator County Code:	43
Generator County:	Santa Clara
TSD EPA ID:	NVD980895338
TSD County Code:	99
TSD County:	Unknown
State Waste Code:	212
State Waste Code Desc.:	Oxygenated solvents (acetone, butanol, ethyl acetate, etc.)
Method Code:	R01
Method Description:	Recycler
Tons:	0.225
Year:	2004
--	--
Generator EPA ID:	CLU111111043
Generator County Code:	43
Generator County:	Santa Clara
TSD EPA ID:	WAD991281767
TSD County Code:	99
TSD County:	Unknown
State Waste Code:	212
State Waste Code Desc.:	Oxygenated solvents (acetone, butanol, ethyl acetate, etc.)
Method Code:	T03
Method Description:	Treatment, incineration
Tons:	0.025
Year:	2000
--	--
Generator EPA ID:	CLU111111043
Generator County Code:	43
Generator County:	Santa Clara
TSD EPA ID:	WAD991281767
TSD County Code:	99
TSD County:	Unknown
State Waste Code:	212
State Waste Code Desc.:	Oxygenated solvents (acetone, butanol, ethyl acetate, etc.)
Method Code:	T03
Method Description:	Treatment, incineration
Tons:	0.0528
Year:	2001
--	--
Generator EPA ID:	CLU111111043
Generator County Code:	43
Generator County:	Santa Clara
TSD EPA ID:	WAD991281767
TSD County Code:	99
TSD County:	Unknown
State Waste Code:	212
State Waste Code Desc.:	Oxygenated solvents (acetone, butanol, ethyl acetate, etc.)
Method Code:	
Method Description:	
Tons:	0.099
Year:	2000
--	--
Generator EPA ID:	CLU111111043
Generator County Code:	43
Generator County:	Santa Clara
TSD EPA ID:	CAD044429835
TSD County Code:	19
TSD County:	Los Angeles
State Waste Code:	214
State Waste Code Desc.:	Unspecified solvent mixture
Method Code:	D99
Method Description:	Disposal, other
Tons:	0.0216
Year:	1997
--	--
Generator EPA ID:	CLU111111043
Generator County Code:	43
Generator County:	Santa Clara
TSD EPA ID:	CAD044429835
TSD County Code:	19

TSD County:	Los Angeles
State Waste Code:	214
State Waste Code Desc.:	Unspecified solvent mixture
Method Code:	D99
Method Description:	Disposal, other
Tons:	0.0576
Year:	1998
--	--
Generator EPA ID:	CLU111111043
Generator County Code:	43
Generator County:	Santa Clara
TSD EPA ID:	CAD044429835
TSD County Code:	19
TSD County:	Los Angeles
State Waste Code:	214
State Waste Code Desc.:	Unspecified solvent mixture
Method Code:	R01
Method Description:	Recycler
Tons:	0.2628
Year:	1998
--	--
Generator EPA ID:	CLU111111043
Generator County Code:	43
Generator County:	Santa Clara
TSD EPA ID:	WAD991281767
TSD County Code:	99
TSD County:	Unknown
State Waste Code:	214
State Waste Code Desc.:	Unspecified solvent mixture
Method Code:	R01
Method Description:	Recycler
Tons:	0.0576
Year:	2000
--	--
Generator EPA ID:	CLU111111043
Generator County Code:	43
Generator County:	Santa Clara
TSD EPA ID:	WAD991281767
TSD County Code:	99
TSD County:	Unknown
State Waste Code:	214
State Waste Code Desc.:	Unspecified solvent mixture
Method Code:	R01
Method Description:	Recycler
Tons:	0.1764
Year:	2001
--	--
Generator EPA ID:	CLU111111043
Generator County Code:	43
Generator County:	Santa Clara
TSD EPA ID:	NVD980895338
TSD County Code:	99
TSD County:	Unknown
State Waste Code:	214
State Waste Code Desc.:	Unspecified solvent mixture
Method Code:	R01
Method Description:	Recycler
Tons:	0.001
Year:	2003
--	--
Generator EPA ID:	CLU111111043
Generator County Code:	43
Generator County:	Santa Clara
TSD EPA ID:	NVD980895338
TSD County Code:	99
TSD County:	Unknown
State Waste Code:	214
State Waste Code Desc.:	Unspecified solvent mixture
Method Code:	R01
Method Description:	Recycler
Tons:	0.045

Year: 2004
 --
Generator EPA ID: CLU111111043
Generator County Code: 43
Generator County: Santa Clara
TSD EPA ID: WAD991281767
TSD County Code: 99
TSD County: Unknown
State Waste Code: 214
State Waste Code Desc.: Unspecified solvent mixture
Method Code: T03
Method Description: Treatment, incineration
Tons: 0.3855
Year: 1999
 --
Generator EPA ID: CLU111111043
Generator County Code: 43
Generator County: Santa Clara
TSD EPA ID: WAD991281767
TSD County Code: 99
TSD County: Unknown
State Waste Code: 214
State Waste Code Desc.: Unspecified solvent mixture
Method Code: T03
Method Description: Treatment, incineration
Tons: 0.1266
Year: 2000
 --
Generator EPA ID: CLU111111043
Generator County Code: 43
Generator County: Santa Clara
TSD EPA ID: WAD991281767
TSD County Code: 99
TSD County: Unknown
State Waste Code: 214
State Waste Code Desc.: Unspecified solvent mixture
Method Code: T03
Method Description: Treatment, incineration
Tons: 0.2472
Year: 2001
 --
Generator EPA ID: CLU111111043
Generator County Code: 43
Generator County: Santa Clara
TSD EPA ID: WAD991281767
TSD County Code: 99
TSD County: Unknown
State Waste Code: 214
State Waste Code Desc.: Unspecified solvent mixture
Method Code: T03
Method Description: Treatment, incineration
Tons: 0.8892
Year: 2002
 --
Generator EPA ID: CLU111111043
Generator County Code: 43
Generator County: Santa Clara
TSD EPA ID: NVD980895338
TSD County Code: 99
TSD County: Unknown
State Waste Code: 214
State Waste Code Desc.: Unspecified solvent mixture
Method Code: T03
Method Description: Treatment, incineration
Tons: 0.216
Year: 2003
 --
Generator EPA ID: CLU111111043
Generator County Code: 43
Generator County: Santa Clara
TSD EPA ID: NVD980895338

TSD County Code: 99
TSD County: Unknown
State Waste Code: 214
State Waste Code Desc.: Unspecified solvent mixture
Method Code: T03
Method Description: Treatment, incineration
Tons: 0.345
Year: 2004
--

Generator EPA ID: CLU111111043
Generator County Code: 43
Generator County: Santa Clara
TSD EPA ID: UTD981552177
TSD County Code: 99
TSD County: Unknown
State Waste Code: 214
State Waste Code Desc.: Unspecified solvent mixture
Method Code: T03
Method Description: Treatment, incineration
Tons: 0.0025
Year: 2005
--

Generator EPA ID: CLU111111043
Generator County Code: 43
Generator County: Santa Clara
TSD EPA ID: WAD991281767
TSD County Code: 99
TSD County: Unknown
State Waste Code: 214
State Waste Code Desc.: Unspecified solvent mixture
Method Code:
Method Description:
Tons: 0.1201
Year: 1999
--

Generator EPA ID: CLU111111043
Generator County Code: 43
Generator County: Santa Clara
TSD EPA ID: NVD980895338
TSD County Code: 99
TSD County: Unknown
State Waste Code: 214
State Waste Code Desc.: Unspecified solvent mixture
Method Code:
Method Description:
Tons: 0.0125
Year: 2004
--

Generator EPA ID: CLU111111043
Generator County Code: 43
Generator County: Santa Clara
TSD EPA ID: UTD981552177
TSD County Code: 99
TSD County: Unknown
State Waste Code: 214
State Waste Code Desc.: Unspecified solvent mixture
Method Code:
Method Description:
Tons: 0.1375
Year: 2006
--

Generator EPA ID: CLU111111043
Generator County Code: 43
Generator County: Santa Clara
TSD EPA ID: UTD981552177
TSD County Code: 99
TSD County: Unknown
State Waste Code: 221
State Waste Code Desc.: Waste oil and mixed oil
Method Code: H040
Method Description: INCINERATION--THERMAL DESTRUCTION OTHER THAN USE AS A FUEL

Tons: 0.0405
Year: 2015
 --
Generator EPA ID: CLU111111043
Generator County Code: 43
Generator County: Santa Clara
TSD EPA ID: CAD044429835
TSD County Code: 19
TSD County: Los Angeles
State Waste Code: 221
State Waste Code Desc.: Waste oil and mixed oil
Method Code: D99
Method Description: Disposal, other
Tons: 0.0038
Year: 1998
 --
Generator EPA ID: CLU111111043
Generator County Code: 43
Generator County: Santa Clara
TSD EPA ID: WAD991281767
TSD County Code: 99
TSD County: Unknown
State Waste Code: 223
State Waste Code Desc.: Unspecified oil-containing waste
Method Code: D80
Method Description: Disposal, landfill
Tons: 0.1
Year: 2002
 --
Generator EPA ID: CLU111111043
Generator County Code: 43
Generator County: Santa Clara
TSD EPA ID: UTD981552177
TSD County Code: 99
TSD County: Unknown
State Waste Code: 331
State Waste Code Desc.: Off-specification, aged or surplus organics
Method Code: H040
Method Description: INCINERATION--THERMAL DESTRUCTION OTHER THAN USE AS A FUEL
Tons: 0.0545
Year: 2007
 --
Generator EPA ID: CLU111111043
Generator County Code: 43
Generator County: Santa Clara
TSD EPA ID: UTD981552177
TSD County Code: 99
TSD County: Unknown
State Waste Code: 331
State Waste Code Desc.: Off-specification, aged or surplus organics
Method Code: H040
Method Description: INCINERATION--THERMAL DESTRUCTION OTHER THAN USE AS A FUEL
Tons: 0.045
Year: 2008
 --
Generator EPA ID: CLU111111043
Generator County Code: 43
Generator County: Santa Clara
TSD EPA ID: UTD981552177
TSD County Code: 99
TSD County: Unknown
State Waste Code: 331
State Waste Code Desc.: Off-specification, aged or surplus organics
Method Code: H040
Method Description: INCINERATION--THERMAL DESTRUCTION OTHER THAN USE AS A FUEL
Tons: 0.0135
Year: 2009
 --
Generator EPA ID: CLU111111043
Generator County Code: 43
Generator County: Santa Clara

TSD EPA ID: UTD981552177
TSD County Code: 99
TSD County: Unknown
State Waste Code: 331
State Waste Code Desc.: Off-specification, aged or surplus organics
Method Code: H040
Method Description: INCINERATION--THERMAL DESTRUCTION OTHER THAN USE AS A FUEL
Tons: 0.023
Year: 2010
 --

Generator EPA ID: CLU111111043
Generator County Code: 43
Generator County: Santa Clara
TSD EPA ID: UTD981552177
TSD County Code: 99
TSD County: Unknown
State Waste Code: 331
State Waste Code Desc.: Off-specification, aged or surplus organics
Method Code: H040
Method Description: INCINERATION--THERMAL DESTRUCTION OTHER THAN USE AS A FUEL
Tons: 0.0535
Year: 2011
 --

Generator EPA ID: CLU111111043
Generator County Code: 43
Generator County: Santa Clara
TSD EPA ID: UTD981552177
TSD County Code: 99
TSD County: Unknown
State Waste Code: 331
State Waste Code Desc.: Off-specification, aged or surplus organics
Method Code: H040
Method Description: INCINERATION--THERMAL DESTRUCTION OTHER THAN USE AS A FUEL
Tons: 0.096
Year: 2012
 --

Generator EPA ID: CLU111111043
Generator County Code: 43
Generator County: Santa Clara
TSD EPA ID: UTD981552177
TSD County Code: 99
TSD County: Unknown
State Waste Code: 331
State Waste Code Desc.: Off-specification, aged or surplus organics
Method Code: H040
Method Description: INCINERATION--THERMAL DESTRUCTION OTHER THAN USE AS A FUEL
Tons: 0.0725
Year: 2014
 --

Generator EPA ID: CLU111111043
Generator County Code: 43
Generator County: Santa Clara
TSD EPA ID: UTD98155217
TSD County Code: 99
TSD County: Unknown
State Waste Code: 331
State Waste Code Desc.: Off-specification, aged or surplus organics
Method Code: H040
Method Description: INCINERATION--THERMAL DESTRUCTION OTHER THAN USE AS A FUEL
Tons: 0.0675
Year: 2007
 --

Generator EPA ID: CLU111111043
Generator County Code: 43
Generator County: Santa Clara
TSD EPA ID: UTD98155217
TSD County Code: 99
TSD County: Unknown
State Waste Code: 331
State Waste Code Desc.: Off-specification, aged or surplus organics
Method Code: H040

Method Description: INCINERATION--THERMAL DESTRUCTION OTHER THAN USE AS A FUEL
Tons: 0.0105
Year: 2013
 --
Generator EPA ID: CLU111111043
Generator County Code: 43
Generator County: Santa Clara
TSD EPA ID: CAD008364432
TSD County Code: 19
TSD County: Los Angeles
State Waste Code: 331
State Waste Code Desc.: Off-specification, aged or surplus organics
Method Code: H061
Method Description: FUEL BLENDING PRIOR TO ENERGY RECOVERY AT ANOTHER SITE
Tons: 0.0033
Year: 2013
 --
Generator EPA ID: CLU111111043
Generator County Code: 43
Generator County: Santa Clara
TSD EPA ID: TXD982290140
TSD County Code: 99
TSD County: Unknown
State Waste Code: 331
State Waste Code Desc.: Off-specification, aged or surplus organics
Method Code: H129
Method Description: OTHER TREATMENT
Tons: 0.055
Year: 2015
 --
Generator EPA ID: CLU111111043
Generator County Code: 43
Generator County: Santa Clara
TSD EPA ID: CAD008364432
TSD County Code: 19
TSD County: Los Angeles
State Waste Code: 331
State Waste Code Desc.: Off-specification, aged or surplus organics
Method Code: H141
Method Description: STORAGE, BULKING, AND/OR TRANSFER OFF SITE--NO TREATMENT/RECOVERY (H010-H129) OR (H131-H135)
Tons: 0.385
Year: 2014
 --
Generator EPA ID: CLU111111043
Generator County Code: 43
Generator County: Santa Clara
TSD EPA ID: NVD980895338
TSD County Code: 99
TSD County: Unknown
State Waste Code: 331
State Waste Code Desc.: Off-specification, aged or surplus organics
Method Code: D80
Method Description: Disposal, landfill
Tons: 0.0025
Year: 2003
 --
Generator EPA ID: CLU111111043
Generator County Code: 43
Generator County: Santa Clara
TSD EPA ID: CAD044429835
TSD County Code: 19
TSD County: Los Angeles
State Waste Code: 331
State Waste Code Desc.: Off-specification, aged or surplus organics
Method Code: D99
Method Description: Disposal, other
Tons: 0.005
Year: 1998
 --
Generator EPA ID: CLU111111043

Generator County Code: 43
Generator County: Santa Clara
TSD EPA ID: UTD981552177
TSD County Code: 99
TSD County: Unknown
State Waste Code: 331
State Waste Code Desc.: Off-specification, aged or surplus organics
Method Code: T01
Method Description: Treatment, tank
Tons: 0.03
Year: 2005
 --

Generator EPA ID: CLU111111043
Generator County Code: 43
Generator County: Santa Clara
TSD EPA ID: UTD981552177
TSD County Code: 99
TSD County: Unknown
State Waste Code: 331
State Waste Code Desc.: Off-specification, aged or surplus organics
Method Code: T03
Method Description: Treatment, incineration
Tons: 0.0125
Year: 2004
 --

Generator EPA ID: CLU111111043
Generator County Code: 43
Generator County: Santa Clara
TSD EPA ID: UTD981552177
TSD County Code: 99
TSD County: Unknown
State Waste Code: 331
State Waste Code Desc.: Off-specification, aged or surplus organics
Method Code: T03
Method Description: Treatment, incineration
Tons: 0.0875
Year: 2005
 --

Generator EPA ID: CLU111111043
Generator County Code: 43
Generator County: Santa Clara
TSD EPA ID: UTD981552177
TSD County Code: 99
TSD County: Unknown
State Waste Code: 331
State Waste Code Desc.: Off-specification, aged or surplus organics
Method Code: T03
Method Description: Treatment, incineration
Tons: 0.01
Year: 2006
 --

Generator EPA ID: CLU111111043
Generator County Code: 43
Generator County: Santa Clara
TSD EPA ID: UTD981552177
TSD County Code: 99
TSD County: Unknown
State Waste Code: 331
State Waste Code Desc.: Off-specification, aged or surplus organics
Method Code: T03
Method Description: Treatment, incineration
Tons: 0.008
Year: 2004
 --

Generator EPA ID: CLU111111043
Generator County Code: 43
Generator County: Santa Clara
TSD EPA ID: UTD981552177
TSD County Code: 99
TSD County: Unknown
State Waste Code: 331

State Waste Code Desc.: Off-specification, aged or surplus organics
Method Code:
Method Description:
Tons: 0.0225
Year: 2005
--
Generator EPA ID: CLU111111043
Generator County Code: 43
Generator County: Santa Clara
TSD EPA ID: UTD981552177
TSD County Code: 99
TSD County: Unknown
State Waste Code: 331
State Waste Code Desc.: Off-specification, aged or surplus organics
Method Code:
Method Description:
Tons: 0.075
Year: 2006
--
Generator EPA ID: CLU111111043
Generator County Code: 43
Generator County: Santa Clara
TSD EPA ID: UTD981552177
TSD County Code: 99
TSD County: Unknown
State Waste Code: 331
State Waste Code Desc.: Off-specification, aged or surplus organics
Method Code:
Method Description:
Tons: 0.0025
Year: 2006
--
Generator EPA ID: CLU111111043
Generator County Code: 43
Generator County: Santa Clara
TSD EPA ID: UTD981552177
TSD County Code: 99
TSD County: Unknown
State Waste Code: 331
State Waste Code Desc.: Off-specification, aged or surplus organics
Method Code:
Method Description:
Tons: 0.04
Year: 2008
--
Generator EPA ID: CLU111111043
Generator County Code: 43
Generator County: Santa Clara
TSD EPA ID: NVD980895338
TSD County Code: 99
TSD County: Unknown
State Waste Code: 341
State Waste Code Desc.: Organic liquids (nonsolvents) with halogens
Method Code: D80
Method Description: Disposal, landfill
Tons: 0.0025
Year: 2003
--
Generator EPA ID: CLU111111043
Generator County Code: 43
Generator County: Santa Clara
TSD EPA ID: WAD991281767
TSD County Code: 99
TSD County: Unknown
State Waste Code: 341
State Waste Code Desc.: Organic liquids (nonsolvents) with halogens
Method Code: T03
Method Description: Treatment, incineration
Tons: 0.1668
Year: 2000
--

Generator EPA ID: CLU111111043
Generator County Code: 43
Generator County: Santa Clara
TSD EPA ID: NVD980895338
TSD County Code: 99
TSD County: Unknown
State Waste Code: 341
State Waste Code Desc.: Organic liquids (nonsolvents) with halogens
Method Code: T03
Method Description: Treatment, incineration
Tons:
Year: 2004
 --

Generator EPA ID: CLU111111043
Generator County Code: 43
Generator County: Santa Clara
TSD EPA ID: UTD981552177
TSD County Code: 99
TSD County: Unknown
State Waste Code: 343
State Waste Code Desc.: Unspecified organic liquid mixture
Method Code: H040
Method Description: INCINERATION--THERMAL DESTRUCTION OTHER THAN USE AS A FUEL
Tons: 0.0195
Year: 2007
 --

Generator EPA ID: CLU111111043
Generator County Code: 43
Generator County: Santa Clara
TSD EPA ID: UTD981552177
TSD County Code: 99
TSD County: Unknown
State Waste Code: 343
State Waste Code Desc.: Unspecified organic liquid mixture
Method Code: H040
Method Description: INCINERATION--THERMAL DESTRUCTION OTHER THAN USE AS A FUEL
Tons: 0.0205
Year: 2009
 --

Generator EPA ID: CLU111111043
Generator County Code: 43
Generator County: Santa Clara
TSD EPA ID: UTD981552177
TSD County Code: 99
TSD County: Unknown
State Waste Code: 343
State Waste Code Desc.: Unspecified organic liquid mixture
Method Code: H040
Method Description: INCINERATION--THERMAL DESTRUCTION OTHER THAN USE AS A FUEL
Tons: 0.361
Year: 2010
 --

Generator EPA ID: CLU111111043
Generator County Code: 43
Generator County: Santa Clara
TSD EPA ID: UTD981552177
TSD County Code: 99
TSD County: Unknown
State Waste Code: 343
State Waste Code Desc.: Unspecified organic liquid mixture
Method Code: H040
Method Description: INCINERATION--THERMAL DESTRUCTION OTHER THAN USE AS A FUEL
Tons: 0.0105
Year: 2011
 --

Generator EPA ID: CLU111111043
Generator County Code: 43
Generator County: Santa Clara
TSD EPA ID: CAD008364432
TSD County Code: 19
TSD County: Los Angeles

State Waste Code: 343
State Waste Code Desc.: Unspecified organic liquid mixture
Method Code: H061
Method Description: FUEL BLENDING PRIOR TO ENERGY RECOVERY AT ANOTHER SITE
Tons: 0.0068
Year: 2007
 --

Generator EPA ID: CLU111111043
Generator County Code: 43
Generator County: Santa Clara
TSD EPA ID: CAD008364432
TSD County Code: 19
TSD County: Los Angeles
State Waste Code: 343
State Waste Code Desc.: Unspecified organic liquid mixture
Method Code: H061
Method Description: FUEL BLENDING PRIOR TO ENERGY RECOVERY AT ANOTHER SITE
Tons: 0.0011
Year: 2014
 --

Generator EPA ID: CLU111111043
Generator County Code: 43
Generator County: Santa Clara
TSD EPA ID: CAD008364432
TSD County Code: 19
TSD County: Los Angeles
State Waste Code: 343
State Waste Code Desc.: Unspecified organic liquid mixture
Method Code: H141
Method Description: STORAGE, BULKING, AND/OR TRANSFER OFF SITE--NO TREATMENT/RECOVERY (H010-H129) OR (H131-H135)
Tons: 0.0068
Year: 2014
 --

Generator EPA ID: CLU111111043
Generator County Code: 43
Generator County: Santa Clara
TSD EPA ID: CAD008364432
TSD County Code: 19
TSD County: Los Angeles
State Waste Code: 343
State Waste Code Desc.: Unspecified organic liquid mixture
Method Code: H141
Method Description: STORAGE, BULKING, AND/OR TRANSFER OFF SITE--NO TREATMENT/RECOVERY (H010-H129) OR (H131-H135)
Tons: 0.017
Year: 2015
 --

Generator EPA ID: CLU111111043
Generator County Code: 43
Generator County: Santa Clara
TSD EPA ID: NVD980895338
TSD County Code: 99
TSD County: Unknown
State Waste Code: 343
State Waste Code Desc.: Unspecified organic liquid mixture
Method Code: R01
Method Description: Recycler
Tons: 0.047
Year: 2004
 --

Generator EPA ID: CLU111111043
Generator County Code: 43
Generator County: Santa Clara
TSD EPA ID: WAD991281767
TSD County Code: 99
TSD County: Unknown
State Waste Code: 343
State Waste Code Desc.: Unspecified organic liquid mixture
Method Code: T03
Method Description: Treatment, incineration

Tons: 0.712
Year: 2002
 --
Generator EPA ID: CLU111111043
Generator County Code: 43
Generator County: Santa Clara
TSD EPA ID: NVD980895338
TSD County Code: 99
TSD County: Unknown
State Waste Code: 343
State Waste Code Desc.: Unspecified organic liquid mixture
Method Code: T03
Method Description: Treatment, incineration
Tons: 0.045
Year: 2004
 --
Generator EPA ID: CLU111111043
Generator County Code: 43
Generator County: Santa Clara
TSD EPA ID: UTD981552177
TSD County Code: 99
TSD County: Unknown
State Waste Code: 343
State Waste Code Desc.: Unspecified organic liquid mixture
Method Code: T03
Method Description: Treatment, incineration
Tons: 0.02
Year: 2004
 --
Generator EPA ID: CLU111111043
Generator County Code: 43
Generator County: Santa Clara
TSD EPA ID: NVD980895338
TSD County Code: 99
TSD County: Unknown
State Waste Code: 343
State Waste Code Desc.: Unspecified organic liquid mixture
Method Code:
Method Description:
Tons: 0.0375
Year: 2004
 --
Generator EPA ID: CLU111111043
Generator County Code: 43
Generator County: Santa Clara
TSD EPA ID: UTD981552177
TSD County Code: 99
TSD County: Unknown
State Waste Code: 343
State Waste Code Desc.: Unspecified organic liquid mixture
Method Code:
Method Description:
Tons: 0.075
Year: 2006
 --
Generator EPA ID: CLU111111043
Generator County Code: 43
Generator County: Santa Clara
TSD EPA ID: WAD991281767
TSD County Code: 99
TSD County: Unknown
State Waste Code: 351
State Waste Code Desc.: Organic solids with halogens
Method Code: D80
Method Description: Disposal, landfill
Tons: 0.1
Year: 2002
 --
Generator EPA ID: CLU111111043
Generator County Code: 43
Generator County: Santa Clara

TSD EPA ID:	WAD991281767
TSD County Code:	99
TSD County:	Unknown
State Waste Code:	351
State Waste Code Desc.:	Organic solids with halogens
Method Code:	T03
Method Description:	Treatment, incineration
Tons:	0.3
Year:	2002
--	--
Generator EPA ID:	CLU111111043
Generator County Code:	43
Generator County:	Santa Clara
TSD EPA ID:	UTD981552177
TSD County Code:	99
TSD County:	Unknown
State Waste Code:	352
State Waste Code Desc.:	Other organic solids
Method Code:	H040
Method Description:	INCINERATION--THERMAL DESTRUCTION OTHER THAN USE AS A FUEL
Tons:	0.0025
Year:	2007
--	--
Generator EPA ID:	CLU111111043
Generator County Code:	43
Generator County:	Santa Clara
TSD EPA ID:	NED981723513
TSD County Code:	99
TSD County:	Unknown
State Waste Code:	352
State Waste Code Desc.:	Other organic solids
Method Code:	H040
Method Description:	INCINERATION--THERMAL DESTRUCTION OTHER THAN USE AS A FUEL
Tons:	0.24
Year:	2014
--	--
Generator EPA ID:	CLU111111043
Generator County Code:	43
Generator County:	Santa Clara
TSD EPA ID:	UTD981552177
TSD County Code:	99
TSD County:	Unknown
State Waste Code:	352
State Waste Code Desc.:	Other organic solids
Method Code:	H040
Method Description:	INCINERATION--THERMAL DESTRUCTION OTHER THAN USE AS A FUEL
Tons:	0.007
Year:	2014
--	--
Generator EPA ID:	CLU111111043
Generator County Code:	43
Generator County:	Santa Clara
TSD EPA ID:	CAD980675276
TSD County Code:	15
TSD County:	Kern
State Waste Code:	352
State Waste Code Desc.:	Other organic solids
Method Code:	H132
Method Description:	LANDFILL OR SURFACE IMPOUNDMENT THAT WILL BE CLOSED AS LANDFILL(TO INCLUDE ON-SITE TREATMENT AND/OR STABILIZATION)
Tons:	0.025
Year:	2006
--	--
Generator EPA ID:	CLU111111043
Generator County Code:	43
Generator County:	Santa Clara
TSD EPA ID:	CAD980675276
TSD County Code:	15
TSD County:	Kern
State Waste Code:	352
State Waste Code Desc.:	Other organic solids

Method Code: H132
Method Description: LANDFILL OR SURFACE IMPOUNDMENT THAT WILL BE CLOSED AS LANDFILL(TO INCLUDE ON-SITE TREATMENT AND/OR STABILIZATION)
Tons: 0.1585
Year: 2007
 --

Generator EPA ID: CLU111111043
Generator County Code: 43
Generator County: Santa Clara
TSD EPA ID: CAD980675276
TSD County Code: 15
TSD County: Kern
State Waste Code: 352
State Waste Code Desc.: Other organic solids
Method Code: H132
Method Description: LANDFILL OR SURFACE IMPOUNDMENT THAT WILL BE CLOSED AS LANDFILL(TO INCLUDE ON-SITE TREATMENT AND/OR STABILIZATION)
Tons: 0.3125
Year: 2008
 --

Generator EPA ID: CLU111111043
Generator County Code: 43
Generator County: Santa Clara
TSD EPA ID: CAD980675276
TSD County Code: 15
TSD County: Kern
State Waste Code: 352
State Waste Code Desc.: Other organic solids
Method Code: H132
Method Description: LANDFILL OR SURFACE IMPOUNDMENT THAT WILL BE CLOSED AS LANDFILL(TO INCLUDE ON-SITE TREATMENT AND/OR STABILIZATION)
Tons: 0.298
Year: 2009
 --

Generator EPA ID: CLU111111043
Generator County Code: 43
Generator County: Santa Clara
TSD EPA ID: CAD980675276
TSD County Code: 15
TSD County: Kern
State Waste Code: 352
State Waste Code Desc.: Other organic solids
Method Code: H132
Method Description: LANDFILL OR SURFACE IMPOUNDMENT THAT WILL BE CLOSED AS LANDFILL(TO INCLUDE ON-SITE TREATMENT AND/OR STABILIZATION)
Tons: 1.266
Year: 2010
 --

Generator EPA ID: CLU111111043
Generator County Code: 43
Generator County: Santa Clara
TSD EPA ID: CAD980675276
TSD County Code: 15
TSD County: Kern
State Waste Code: 352
State Waste Code Desc.: Other organic solids
Method Code: H132
Method Description: LANDFILL OR SURFACE IMPOUNDMENT THAT WILL BE CLOSED AS LANDFILL(TO INCLUDE ON-SITE TREATMENT AND/OR STABILIZATION)
Tons: 0.2595
Year: 2011
 --

Generator EPA ID: CLU111111043
Generator County Code: 43
Generator County: Santa Clara
TSD EPA ID: CAD980675276
TSD County Code: 15
TSD County: Kern
State Waste Code: 352
State Waste Code Desc.: Other organic solids
Method Code: H132

Method Description: LANDFILL OR SURFACE IMPOUNDMENT THAT WILL BE CLOSED AS LANDFILL(TO INCLUDE ON-SITE TREATMENT AND/OR STABILIZATION)
Tons: 0.305
Year: 2012
 --
Generator EPA ID: CLU111111043
Generator County Code: 43
Generator County: Santa Clara
TSD EPA ID: CAD980675276
TSD County Code: 15
TSD County: Kern
State Waste Code: 352
State Waste Code Desc.: Other organic solids
Method Code: H132
Method Description: LANDFILL OR SURFACE IMPOUNDMENT THAT WILL BE CLOSED AS LANDFILL(TO INCLUDE ON-SITE TREATMENT AND/OR STABILIZATION)
Tons: 0.0425
Year: 2013
 --
Generator EPA ID: CLU111111043
Generator County Code: 43
Generator County: Santa Clara
TSD EPA ID: CAD980675276
TSD County Code: 15
TSD County: Kern
State Waste Code: 352
State Waste Code Desc.: Other organic solids
Method Code: H132
Method Description: LANDFILL OR SURFACE IMPOUNDMENT THAT WILL BE CLOSED AS LANDFILL(TO INCLUDE ON-SITE TREATMENT AND/OR STABILIZATION)
Tons: 0.0375
Year: 2014
 --
Generator EPA ID: CLU111111043
Generator County Code: 43
Generator County: Santa Clara
TSD EPA ID: CAD098067527
TSD County Code:
TSD County:
State Waste Code: 352
State Waste Code Desc.: Other organic solids
Method Code: H132
Method Description: LANDFILL OR SURFACE IMPOUNDMENT THAT WILL BE CLOSED AS LANDFILL(TO INCLUDE ON-SITE TREATMENT AND/OR STABILIZATION)
Tons: 0.0325
Year: 2007
 --
Generator EPA ID: CLU111111043
Generator County Code: 43
Generator County: Santa Clara
TSD EPA ID: CAD008364432
TSD County Code: 19
TSD County: Los Angeles
State Waste Code: 352
State Waste Code Desc.: Other organic solids
Method Code: H141
Method Description: STORAGE, BULKING, AND/OR TRANSFER OFF SITE--NO TREATMENT/RECOVERY (H010-H129) OR (H131-H135)
Tons: 0.1435
Year: 2007
 --
Generator EPA ID: CLU111111043
Generator County Code: 43
Generator County: Santa Clara
TSD EPA ID: CAD008364432
TSD County Code: 19
TSD County: Los Angeles
State Waste Code: 352
State Waste Code Desc.: Other organic solids
Method Code: H141
Method Description: STORAGE, BULKING, AND/OR TRANSFER OFF SITE--NO TREATMENT/RECOVERY (H010-H129) OR (H131-

	H135)
Tons:	0.0175
Year:	2008
--	--
Generator EPA ID:	CLU111111043
Generator County Code:	43
Generator County:	Santa Clara
TSD EPA ID:	CAD008364432
TSD County Code:	19
TSD County:	Los Angeles
State Waste Code:	352
State Waste Code Desc.:	Other organic solids
Method Code:	H141
Method Description:	STORAGE, BULKING, AND/OR TRANSFER OFF SITE--NO TREATMENT/RECOVERY (H010-H129) OR (H131-H135)
Tons:	0.005
Year:	2013
--	--
Generator EPA ID:	CLU111111043
Generator County Code:	43
Generator County:	Santa Clara
TSD EPA ID:	CAD008364432
TSD County Code:	19
TSD County:	Los Angeles
State Waste Code:	352
State Waste Code Desc.:	Other organic solids
Method Code:	H141
Method Description:	STORAGE, BULKING, AND/OR TRANSFER OFF SITE--NO TREATMENT/RECOVERY (H010-H129) OR (H131-H135)
Tons:	0.35
Year:	2014
--	--
Generator EPA ID:	CLU111111043
Generator County Code:	43
Generator County:	Santa Clara
TSD EPA ID:	CAD008364432
TSD County Code:	19
TSD County:	Los Angeles
State Waste Code:	352
State Waste Code Desc.:	Other organic solids
Method Code:	H141
Method Description:	STORAGE, BULKING, AND/OR TRANSFER OFF SITE--NO TREATMENT/RECOVERY (H010-H129) OR (H131-H135)
Tons:	0.1625
Year:	2015
--	--
Generator EPA ID:	CLU111111043
Generator County Code:	43
Generator County:	Santa Clara
TSD EPA ID:	CAD980675276
TSD County Code:	15
TSD County:	Kern
State Waste Code:	352
State Waste Code Desc.:	Other organic solids
Method Code:	D80
Method Description:	Disposal, landfill
Tons:	0.6525
Year:	2005
--	--
Generator EPA ID:	CLU111111043
Generator County Code:	43
Generator County:	Santa Clara
TSD EPA ID:	CAD980675276
TSD County Code:	15
TSD County:	Kern
State Waste Code:	352
State Waste Code Desc.:	Other organic solids
Method Code:	D80
Method Description:	Disposal, landfill
Tons:	0.565
Year:	2006

--	--
Generator EPA ID:	CLU111111043
Generator County Code:	43
Generator County:	Santa Clara
TSD EPA ID:	CAD009452657
TSD County Code:	41
TSD County:	San Mateo
State Waste Code:	352
State Waste Code Desc.:	Other organic solids
Method Code:	D80
Method Description:	Disposal, landfill
Tons:	25.284
Year:	2001
--	--
Generator EPA ID:	CLU111111043
Generator County Code:	43
Generator County:	Santa Clara
TSD EPA ID:	WAD991281767
TSD County Code:	99
TSD County:	Unknown
State Waste Code:	352
State Waste Code Desc.:	Other organic solids
Method Code:	D80
Method Description:	Disposal, landfill
Tons:	0.01
Year:	1998
--	--
Generator EPA ID:	CLU111111043
Generator County Code:	43
Generator County:	Santa Clara
TSD EPA ID:	WAD991281767
TSD County Code:	99
TSD County:	Unknown
State Waste Code:	352
State Waste Code Desc.:	Other organic solids
Method Code:	D80
Method Description:	Disposal, landfill
Tons:	0.93
Year:	1999
--	--
Generator EPA ID:	CLU111111043
Generator County Code:	43
Generator County:	Santa Clara
TSD EPA ID:	WAD991281767
TSD County Code:	99
TSD County:	Unknown
State Waste Code:	352
State Waste Code Desc.:	Other organic solids
Method Code:	D80
Method Description:	Disposal, landfill
Tons:	0.415
Year:	2000
--	--
Generator EPA ID:	CLU111111043
Generator County Code:	43
Generator County:	Santa Clara
TSD EPA ID:	WAD991281767
TSD County Code:	99
TSD County:	Unknown
State Waste Code:	352
State Waste Code Desc.:	Other organic solids
Method Code:	D80
Method Description:	Disposal, landfill
Tons:	0.005
Year:	2001
--	--
Generator EPA ID:	CLU111111043
Generator County Code:	43
Generator County:	Santa Clara
TSD EPA ID:	WAD991281767
TSD County Code:	99

TSD County: Unknown
State Waste Code: 352
State Waste Code Desc.: Other organic solids
Method Code: D80
Method Description: Disposal, landfill
Tons: 0.1
Year: 2002
 --

Generator EPA ID: CLU111111043
Generator County Code: 43
Generator County: Santa Clara
TSD EPA ID: CAD044429835
TSD County Code: 19
TSD County: Los Angeles
State Waste Code: 352
State Waste Code Desc.: Other organic solids
Method Code: D99
Method Description: Disposal, other
Tons: 0.05
Year: 1997
 --

Generator EPA ID: CLU111111043
Generator County Code: 43
Generator County: Santa Clara
TSD EPA ID: CAD044429835
TSD County Code: 19
TSD County: Los Angeles
State Waste Code: 352
State Waste Code Desc.: Other organic solids
Method Code: D99
Method Description: Disposal, other
Tons: 0.3135
Year: 1998
 --

Generator EPA ID: CLU111111043
Generator County Code: 43
Generator County: Santa Clara
TSD EPA ID: CAD980675276
TSD County Code: 15
TSD County: Kern
State Waste Code: 352
State Waste Code Desc.: Other organic solids
Method Code: H01
Method Description: Transfer station
Tons: 0.5
Year: 2005
 --

Generator EPA ID: CLU111111043
Generator County Code: 43
Generator County: Santa Clara
TSD EPA ID: CAD059494310
TSD County Code: 43
TSD County: Santa Clara
State Waste Code: 352
State Waste Code Desc.: Other organic solids
Method Code: H01
Method Description: Transfer station
Tons: 0.0525
Year: 2005
 --

Generator EPA ID: CLU111111043
Generator County Code: 43
Generator County: Santa Clara
TSD EPA ID: WAD991281767
TSD County Code: 99
TSD County: Unknown
State Waste Code: 352
State Waste Code Desc.: Other organic solids
Method Code: T03
Method Description: Treatment, incineration
Tons: 5.5875

Year: 1999
 --
Generator EPA ID: CLU111111043
Generator County Code: 43
Generator County: Santa Clara
TSD EPA ID: WAD991281767
TSD County Code: 99
TSD County: Unknown
State Waste Code: 352
State Waste Code Desc.: Other organic solids
Method Code: T03
Method Description: Treatment, incineration
Tons: 1.5875
Year: 2000
 --
Generator EPA ID: CLU111111043
Generator County Code: 43
Generator County: Santa Clara
TSD EPA ID: WAD991281767
TSD County Code: 99
TSD County: Unknown
State Waste Code: 352
State Waste Code Desc.: Other organic solids
Method Code: T03
Method Description: Treatment, incineration
Tons: 0.8
Year: 2002
 --
Generator EPA ID: CLU111111043
Generator County Code: 43
Generator County: Santa Clara
TSD EPA ID: NVD980895338
TSD County Code: 99
TSD County: Unknown
State Waste Code: 352
State Waste Code Desc.: Other organic solids
Method Code: T03
Method Description: Treatment, incineration
Tons: 0.3375
Year: 2003
 --
Generator EPA ID: CLU111111043
Generator County Code: 43
Generator County: Santa Clara
TSD EPA ID: WAD991281767
TSD County Code: 99
TSD County: Unknown
State Waste Code: 352
State Waste Code Desc.: Other organic solids
Method Code: T03
Method Description: Treatment, incineration
Tons: 0.1
Year: 2003
 --
Generator EPA ID: CLU111111043
Generator County Code: 43
Generator County: Santa Clara
TSD EPA ID: NVD980895338
TSD County Code: 99
TSD County: Unknown
State Waste Code: 352
State Waste Code Desc.: Other organic solids
Method Code: T03
Method Description: Treatment, incineration
Tons: 0.025
Year: 2004
 --
Generator EPA ID: CLU111111043
Generator County Code: 43
Generator County: Santa Clara
TSD EPA ID: UTD981552177

TSD County Code: 99
TSD County: Unknown
State Waste Code: 352
State Waste Code Desc.: Other organic solids
Method Code: T03
Method Description: Treatment, incineration
Tons: 0.2175
Year: 2004
 --

Generator EPA ID: CLU111111043
Generator County Code: 43
Generator County: Santa Clara
TSD EPA ID: UTD981552177
TSD County Code: 99
TSD County: Unknown
State Waste Code: 352
State Waste Code Desc.: Other organic solids
Method Code: T03
Method Description: Treatment, incineration
Tons: 0.04
Year: 2005
 --

Generator EPA ID: CLU111111043
Generator County Code: 43
Generator County: Santa Clara
TSD EPA ID: WAD991281767
TSD County Code: 99
TSD County: Unknown
State Waste Code: 352
State Waste Code Desc.: Other organic solids
Method Code:
Method Description:
Tons: 0.54
Year: 1999
 --

Generator EPA ID: CLU111111043
Generator County Code: 43
Generator County: Santa Clara
TSD EPA ID: WAD991281767
TSD County Code: 99
TSD County: Unknown
State Waste Code: 352
State Waste Code Desc.: Other organic solids
Method Code:
Method Description:
Tons: 0.015
Year: 2000
 --

Generator EPA ID: CLU111111043
Generator County Code: 43
Generator County: Santa Clara
TSD EPA ID: WAD991281767
TSD County Code: 99
TSD County: Unknown
State Waste Code: 352
State Waste Code Desc.: Other organic solids
Method Code:
Method Description:
Tons: 0.4
Year: 2001
 --

Generator EPA ID: CLU111111043
Generator County Code: 43
Generator County: Santa Clara
TSD EPA ID: WAD991281767
TSD County Code: 99
TSD County: Unknown
State Waste Code: 352
State Waste Code Desc.: Other organic solids
Method Code:
Method Description:

Tons: 1
Year: 2003
 --
Generator EPA ID: CLU111111043
Generator County Code: 43
Generator County: Santa Clara
TSD EPA ID: UTD981552177
TSD County Code: 99
TSD County: Unknown
State Waste Code: 352
State Waste Code Desc.: Other organic solids
Method Code:
Method Description:
Tons: 0.0025
Year: 2004
 --
Generator EPA ID: CLU111111043
Generator County Code: 43
Generator County: Santa Clara
TSD EPA ID: WAD991281767
TSD County Code: 99
TSD County: Unknown
State Waste Code: 511
State Waste Code Desc.: Empty pesticide containers 30 gallons or more
Method Code: T03
Method Description: Treatment, incineration
Tons: 0.0005
Year: 1999
 --
Generator EPA ID: CLU111111043
Generator County Code: 43
Generator County: Santa Clara
TSD EPA ID: WAD991281767
TSD County Code: 99
TSD County: Unknown
State Waste Code: 511
State Waste Code Desc.: Empty pesticide containers 30 gallons or more
Method Code: T03
Method Description: Treatment, incineration
Tons: 0.4425
Year: 2000
 --
Generator EPA ID: CLU111111043
Generator County Code: 43
Generator County: Santa Clara
TSD EPA ID: WAD991281767
TSD County Code: 99
TSD County: Unknown
State Waste Code: 511
State Waste Code Desc.: Empty pesticide containers 30 gallons or more
Method Code: T03
Method Description: Treatment, incineration
Tons: 0.0173
Year: 2001
 --
Generator EPA ID: CLU111111043
Generator County Code: 43
Generator County: Santa Clara
TSD EPA ID: NVD980895338
TSD County Code: 99
TSD County: Unknown
State Waste Code: 511
State Waste Code Desc.: Empty pesticide containers 30 gallons or more
Method Code: T03
Method Description: Treatment, incineration
Tons: 0.005
Year: 2004
 --
Generator EPA ID: CLU111111043
Generator County Code: 43
Generator County: Santa Clara

TSD EPA ID: WAD991281767
TSD County Code: 99
TSD County: Unknown
State Waste Code: 511
State Waste Code Desc.: Empty pesticide containers 30 gallons or more
Method Code:
Method Description:
Tons: 0.002
Year: 2000
--

Generator EPA ID: CLU111111043
Generator County Code: 43
Generator County: Santa Clara
TSD EPA ID: WAD991281767
TSD County Code: 99
TSD County: Unknown
State Waste Code: 511
State Waste Code Desc.: Empty pesticide containers 30 gallons or more
Method Code:
Method Description:
Tons: 0.001
Year: 2002
--

Generator EPA ID: CLU111111043
Generator County Code: 43
Generator County: Santa Clara
TSD EPA ID: WAD991281767
TSD County Code: 99
TSD County: Unknown
State Waste Code: 531
State Waste Code Desc.: Chemical toilet waste
Method Code: T03
Method Description: Treatment, incineration
Tons: 0.45
Year: 2000
--

Generator EPA ID: CLU111111043
Generator County Code: 43
Generator County: Santa Clara
TSD EPA ID: UTD981552177
TSD County Code: 99
TSD County: Unknown
State Waste Code: 551
State Waste Code Desc.: Laboratory waste chemicals
Method Code: H040
Method Description: INCINERATION--THERMAL DESTRUCTION OTHER THAN USE AS A FUEL
Tons: 0.1065
Year: 2008
--

Generator EPA ID: CLU111111043
Generator County Code: 43
Generator County: Santa Clara
TSD EPA ID: UTD981552177
TSD County Code: 99
TSD County: Unknown
State Waste Code: 551
State Waste Code Desc.: Laboratory waste chemicals
Method Code: H040
Method Description: INCINERATION--THERMAL DESTRUCTION OTHER THAN USE AS A FUEL
Tons: 0.0485
Year: 2009
--

Generator EPA ID: CLU111111043
Generator County Code: 43
Generator County: Santa Clara
TSD EPA ID: UTD981552177
TSD County Code: 99
TSD County: Unknown
State Waste Code: 551
State Waste Code Desc.: Laboratory waste chemicals
Method Code: H040

Method Description:	INCINERATION--THERMAL DESTRUCTION OTHER THAN USE AS A FUEL
Tons:	0.01
Year:	2010
--	--
Generator EPA ID:	CLU111111043
Generator County Code:	43
Generator County:	Santa Clara
TSD EPA ID:	UTD981552177
TSD County Code:	99
TSD County:	Unknown
State Waste Code:	551
State Waste Code Desc.:	Laboratory waste chemicals
Method Code:	H040
Method Description:	INCINERATION--THERMAL DESTRUCTION OTHER THAN USE AS A FUEL
Tons:	0.1095
Year:	2012
--	--
Generator EPA ID:	CLU111111043
Generator County Code:	43
Generator County:	Santa Clara
TSD EPA ID:	UTD981552177
TSD County Code:	99
TSD County:	Unknown
State Waste Code:	551
State Waste Code Desc.:	Laboratory waste chemicals
Method Code:	H040
Method Description:	INCINERATION--THERMAL DESTRUCTION OTHER THAN USE AS A FUEL
Tons:	0.06
Year:	2013
--	--
Generator EPA ID:	CLU111111043
Generator County Code:	43
Generator County:	Santa Clara
TSD EPA ID:	UTD981552177
TSD County Code:	99
TSD County:	Unknown
State Waste Code:	551
State Waste Code Desc.:	Laboratory waste chemicals
Method Code:	H040
Method Description:	INCINERATION--THERMAL DESTRUCTION OTHER THAN USE AS A FUEL
Tons:	0.093
Year:	2014
--	--
Generator EPA ID:	CLU111111043
Generator County Code:	43
Generator County:	Santa Clara
TSD EPA ID:	CAD980675276
TSD County Code:	15
TSD County:	Kern
State Waste Code:	551
State Waste Code Desc.:	Laboratory waste chemicals
Method Code:	H132
Method Description:	LANDFILL OR SURFACE IMPOUNDMENT THAT WILL BE CLOSED AS LANDFILL(TO INCLUDE ON-SITE TREATMENT AND/OR STABILIZATION)
Tons:	0.315
Year:	2015
--	--
Generator EPA ID:	CLU111111043
Generator County Code:	43
Generator County:	Santa Clara
TSD EPA ID:	CAD980676276
TSD County Code:	
TSD County:	
State Waste Code:	551
State Waste Code Desc.:	Laboratory waste chemicals
Method Code:	H132
Method Description:	LANDFILL OR SURFACE IMPOUNDMENT THAT WILL BE CLOSED AS LANDFILL(TO INCLUDE ON-SITE TREATMENT AND/OR STABILIZATION)
Tons:	0.035
Year:	2008
--	--

Generator EPA ID: CLU111111043
Generator County Code: 43
Generator County: Santa Clara
TSD EPA ID: CAD059494310
TSD County Code: 43
TSD County: Santa Clara
State Waste Code: 551
State Waste Code Desc.: Laboratory waste chemicals
Method Code: H141
Method Description: STORAGE, BULKING, AND/OR TRANSFER OFF SITE--NO TREATMENT/RECOVERY (H010-H129) OR (H131-H135)
Tons: 0.05
Year: 2014
--

Generator EPA ID: CLU111111043
Generator County Code: 43
Generator County: Santa Clara
TSD EPA ID: NVD980895338
TSD County Code: 99
TSD County: Unknown
State Waste Code: 551
State Waste Code Desc.: Laboratory waste chemicals
Method Code: H141
Method Description: STORAGE, BULKING, AND/OR TRANSFER OFF SITE--NO TREATMENT/RECOVERY (H010-H129) OR (H131-H135)
Tons: 0.005
Year: 2013
--

Generator EPA ID: CLU111111043
Generator County Code: 43
Generator County: Santa Clara
TSD EPA ID: WAD991281767
TSD County Code: 99
TSD County: Unknown
State Waste Code: 551
State Waste Code Desc.: Laboratory waste chemicals
Method Code: D80
Method Description: Disposal, landfill
Tons: 0.075
Year: 1998
--

Generator EPA ID: CLU111111043
Generator County Code: 43
Generator County: Santa Clara
TSD EPA ID: WAD991281767
TSD County Code: 99
TSD County: Unknown
State Waste Code: 551
State Waste Code Desc.: Laboratory waste chemicals
Method Code: D80
Method Description: Disposal, landfill
Tons: 0.192
Year: 1999
--

Generator EPA ID: CLU111111043
Generator County Code: 43
Generator County: Santa Clara
TSD EPA ID: WAD991281767
TSD County Code: 99
TSD County: Unknown
State Waste Code: 551
State Waste Code Desc.: Laboratory waste chemicals
Method Code: D80
Method Description: Disposal, landfill
Tons: 4.239
Year: 2000
--

Generator EPA ID: CLU111111043
Generator County Code: 43
Generator County: Santa Clara
TSD EPA ID: WAD991281767

TSD County Code: 99
TSD County: Unknown
State Waste Code: 551
State Waste Code Desc.: Laboratory waste chemicals
Method Code: D80
Method Description: Disposal, landfill
Tons: 1.009
Year: 2001
 --

Generator EPA ID: CLU111111043
Generator County Code: 43
Generator County: Santa Clara
TSD EPA ID: WAD991281767
TSD County Code: 99
TSD County: Unknown
State Waste Code: 551
State Waste Code Desc.: Laboratory waste chemicals
Method Code: D80
Method Description: Disposal, landfill
Tons: 0.966
Year: 2002
 --

Generator EPA ID: CLU111111043
Generator County Code: 43
Generator County: Santa Clara
TSD EPA ID: NVD980895338
TSD County Code: 99
TSD County: Unknown
State Waste Code: 551
State Waste Code Desc.: Laboratory waste chemicals
Method Code: D80
Method Description: Disposal, landfill
Tons: 0.02301
Year: 2003
 --

Generator EPA ID: CLU111111043
Generator County Code: 43
Generator County: Santa Clara
TSD EPA ID: WAD991281767
TSD County Code: 99
TSD County: Unknown
State Waste Code: 551
State Waste Code Desc.: Laboratory waste chemicals
Method Code: D80
Method Description: Disposal, landfill
Tons: 0.093
Year: 2003
 --

Generator EPA ID: CLU111111043
Generator County Code: 43
Generator County: Santa Clara
TSD EPA ID: NVD980895338
TSD County Code: 99
TSD County: Unknown
State Waste Code: 551
State Waste Code Desc.: Laboratory waste chemicals
Method Code: D80
Method Description: Disposal, landfill
Tons: 0.018
Year: 2004
 --

Generator EPA ID: CLU111111043
Generator County Code: 43
Generator County: Santa Clara
TSD EPA ID: CAD044429835
TSD County Code: 19
TSD County: Los Angeles
State Waste Code: 551
State Waste Code Desc.: Laboratory waste chemicals
Method Code: D99
Method Description: Disposal, other

Tons: 0.1735
Year: 1997
 --
Generator EPA ID: CLU111111043
Generator County Code: 43
Generator County: Santa Clara
TSD EPA ID: CAD044429835
TSD County Code: 19
TSD County: Los Angeles
State Waste Code: 551
State Waste Code Desc.: Laboratory waste chemicals
Method Code: D99
Method Description: Disposal, other
Tons: 0.704
Year: 1998
 --
Generator EPA ID: CLU111111043
Generator County Code: 43
Generator County: Santa Clara
TSD EPA ID: CAD059494310
TSD County Code: 43
TSD County: Santa Clara
State Waste Code: 551
State Waste Code Desc.: Laboratory waste chemicals
Method Code: H01
Method Description: Transfer station
Tons: 0.5775
Year: 2005
 --
Generator EPA ID: CLU111111043
Generator County Code: 43
Generator County: Santa Clara
TSD EPA ID: CAD044429835
TSD County Code: 19
TSD County: Los Angeles
State Waste Code: 551
State Waste Code Desc.: Laboratory waste chemicals
Method Code: R01
Method Description: Recycler
Tons: 0.2376
Year: 1998
 --
Generator EPA ID: CLU111111043
Generator County Code: 43
Generator County: Santa Clara
TSD EPA ID: WAD991281767
TSD County Code: 99
TSD County: Unknown
State Waste Code: 551
State Waste Code Desc.: Laboratory waste chemicals
Method Code: R01
Method Description: Recycler
Tons: 0.2716
Year: 2000
 --
Generator EPA ID: CLU111111043
Generator County Code: 43
Generator County: Santa Clara
TSD EPA ID: WAD991281767
TSD County Code: 99
TSD County: Unknown
State Waste Code: 551
State Waste Code Desc.: Laboratory waste chemicals
Method Code: R01
Method Description: Recycler
Tons: 0.0641
Year: 2001
 --
Generator EPA ID: CLU111111043
Generator County Code: 43
Generator County: Santa Clara

TSD EPA ID: WAD991281767
TSD County Code: 99
TSD County: Unknown
State Waste Code: 551
State Waste Code Desc.: Laboratory waste chemicals
Method Code: R01
Method Description: Recycler
Tons: 0.01
Year: 2002

--
Generator EPA ID: CLU111111043
Generator County Code: 43
Generator County: Santa Clara
TSD EPA ID: NVD980895338
TSD County Code: 99
TSD County: Unknown
State Waste Code: 551
State Waste Code Desc.: Laboratory waste chemicals
Method Code: R01
Method Description: Recycler
Tons: 0.02584
Year: 2003

--
Generator EPA ID: CLU111111043
Generator County Code: 43
Generator County: Santa Clara
TSD EPA ID: WAD991281767
TSD County Code: 99
TSD County: Unknown
State Waste Code: 551
State Waste Code Desc.: Laboratory waste chemicals
Method Code: R01
Method Description: Recycler
Tons: 0.01
Year: 2003

--
Generator EPA ID: CLU111111043
Generator County Code: 43
Generator County: Santa Clara
TSD EPA ID: NVD980895338
TSD County Code: 99
TSD County: Unknown
State Waste Code: 551
State Waste Code Desc.: Laboratory waste chemicals
Method Code: R01
Method Description: Recycler
Tons: 0.0575
Year: 2004

--
Generator EPA ID: CLU111111043
Generator County Code: 43
Generator County: Santa Clara
TSD EPA ID: WAD991281767
TSD County Code: 99
TSD County: Unknown
State Waste Code: 551
State Waste Code Desc.: Laboratory waste chemicals
Method Code: T01
Method Description: Treatment, tank
Tons: 0.005
Year: 1998

--
Generator EPA ID: CLU111111043
Generator County Code: 43
Generator County: Santa Clara
TSD EPA ID: WAD991281767
TSD County Code: 99
TSD County: Unknown
State Waste Code: 551
State Waste Code Desc.: Laboratory waste chemicals
Method Code: T01

Method Description: Treatment, tank
Tons: 0.0825
Year: 1999
 --
Generator EPA ID: CLU111111043
Generator County Code: 43
Generator County: Santa Clara
TSD EPA ID: WAD991281767
TSD County Code: 99
TSD County: Unknown
State Waste Code: 551
State Waste Code Desc.: Laboratory waste chemicals
Method Code: T01
Method Description: Treatment, tank
Tons: 2.1883
Year: 2000
 --
Generator EPA ID: CLU111111043
Generator County Code: 43
Generator County: Santa Clara
TSD EPA ID: WAD991281767
TSD County Code: 99
TSD County: Unknown
State Waste Code: 551
State Waste Code Desc.: Laboratory waste chemicals
Method Code: T01
Method Description: Treatment, tank
Tons: 0.924
Year: 2001
 --
Generator EPA ID: CLU111111043
Generator County Code: 43
Generator County: Santa Clara
TSD EPA ID: WAD991281767
TSD County Code: 99
TSD County: Unknown
State Waste Code: 551
State Waste Code Desc.: Laboratory waste chemicals
Method Code: T01
Method Description: Treatment, tank
Tons: 0.91777
Year: 2002
 --
Generator EPA ID: CLU111111043
Generator County Code: 43
Generator County: Santa Clara
TSD EPA ID: NVD980895338
TSD County Code: 99
TSD County: Unknown
State Waste Code: 551
State Waste Code Desc.: Laboratory waste chemicals
Method Code: T01
Method Description: Treatment, tank
Tons: 0.0442
Year: 2003
 --
Generator EPA ID: CLU111111043
Generator County Code: 43
Generator County: Santa Clara
TSD EPA ID: WAD991281767
TSD County Code: 99
TSD County: Unknown
State Waste Code: 551
State Waste Code Desc.: Laboratory waste chemicals
Method Code: T01
Method Description: Treatment, tank
Tons: 0.0225
Year: 2003
 --
Generator EPA ID: CLU111111043
Generator County Code: 43

Generator County: Santa Clara
TSD EPA ID: NVD980895338
TSD County Code: 99
TSD County: Unknown
State Waste Code: 551
State Waste Code Desc.: Laboratory waste chemicals
Method Code: T01
Method Description: Treatment, tank
Tons: 0.0075
Year: 2004

--
Generator EPA ID: CLU111111043
Generator County Code: 43
Generator County: Santa Clara
TSD EPA ID: WAD991281767
TSD County Code: 99
TSD County: Unknown
State Waste Code: 551
State Waste Code Desc.: Laboratory waste chemicals
Method Code: T03
Method Description: Treatment, incineration
Tons: 0.1616
Year: 1998

--
Generator EPA ID: CLU111111043
Generator County Code: 43
Generator County: Santa Clara
TSD EPA ID: WAD991281767
TSD County Code: 99
TSD County: Unknown
State Waste Code: 551
State Waste Code Desc.: Laboratory waste chemicals
Method Code: T03
Method Description: Treatment, incineration
Tons: 2.3749
Year: 1999

--
Generator EPA ID: CLU111111043
Generator County Code: 43
Generator County: Santa Clara
TSD EPA ID: WAD991281767
TSD County Code: 99
TSD County: Unknown
State Waste Code: 551
State Waste Code Desc.: Laboratory waste chemicals
Method Code: T03
Method Description: Treatment, incineration
Tons: 6.3277
Year: 2000

--
Generator EPA ID: CLU111111043
Generator County Code: 43
Generator County: Santa Clara
TSD EPA ID: NVD980895338
TSD County Code: 99
TSD County: Unknown
State Waste Code: 551
State Waste Code Desc.: Laboratory waste chemicals
Method Code: T03
Method Description: Treatment, incineration
Tons: 0.035
Year: 2001

--
Generator EPA ID: CLU111111043
Generator County Code: 43
Generator County: Santa Clara
TSD EPA ID: WAD991281767
TSD County Code: 99
TSD County: Unknown
State Waste Code: 551
State Waste Code Desc.: Laboratory waste chemicals

Method Code: T03
Method Description: Treatment, incineration
Tons: 3.2369
Year: 2001
 --

Generator EPA ID: CLU111111043
Generator County Code: 43
Generator County: Santa Clara
TSD EPA ID: WAD991281767
TSD County Code: 99
TSD County: Unknown
State Waste Code: 551
State Waste Code Desc.: Laboratory waste chemicals
Method Code: T03
Method Description: Treatment, incineration
Tons: 6.00549
Year: 2002
 --

Generator EPA ID: CLU111111043
Generator County Code: 43
Generator County: Santa Clara
TSD EPA ID: NVD980895338
TSD County Code: 99
TSD County: Unknown
State Waste Code: 551
State Waste Code Desc.: Laboratory waste chemicals
Method Code: T03
Method Description: Treatment, incineration
Tons: 2.22771
Year: 2003
 --

Generator EPA ID: CLU111111043
Generator County Code: 43
Generator County: Santa Clara
TSD EPA ID: WAD991281767
TSD County Code: 99
TSD County: Unknown
State Waste Code: 551
State Waste Code Desc.: Laboratory waste chemicals
Method Code: T03
Method Description: Treatment, incineration
Tons: 0.18137
Year: 2003
 --

Generator EPA ID: CLU111111043
Generator County Code: 43
Generator County: Santa Clara
TSD EPA ID: NVD980895338
TSD County Code: 99
TSD County: Unknown
State Waste Code: 551
State Waste Code Desc.: Laboratory waste chemicals
Method Code: T03
Method Description: Treatment, incineration
Tons: 1.455
Year: 2004
 --

Generator EPA ID: CLU111111043
Generator County Code: 43
Generator County: Santa Clara
TSD EPA ID: UTD981552177
TSD County Code: 99
TSD County: Unknown
State Waste Code: 551
State Waste Code Desc.: Laboratory waste chemicals
Method Code: T03
Method Description: Treatment, incineration
Tons: 0.015
Year: 2004
 --

Generator EPA ID: CLU111111043

Generator County Code: 43
Generator County: Santa Clara
TSD EPA ID: UTD981552177
TSD County Code: 99
TSD County: Unknown
State Waste Code: 551
State Waste Code Desc.: Laboratory waste chemicals
Method Code: T03
Method Description: Treatment, incineration
Tons: 0.1075
Year: 2006
 --

Generator EPA ID: CLU111111043
Generator County Code: 43
Generator County: Santa Clara
TSD EPA ID: WAD991281767
TSD County Code: 99
TSD County: Unknown
State Waste Code: 551
State Waste Code Desc.: Laboratory waste chemicals
Method Code:
Method Description:
Tons: 0.4121
Year: 1999
 --

Generator EPA ID: CLU111111043
Generator County Code: 43
Generator County: Santa Clara
TSD EPA ID: WAD991281767
TSD County Code: 99
TSD County: Unknown
State Waste Code: 551
State Waste Code Desc.: Laboratory waste chemicals
Method Code:
Method Description:
Tons: 0.5316
Year: 2000
 --

Generator EPA ID: CLU111111043
Generator County Code: 43
Generator County: Santa Clara
TSD EPA ID: WAD991281767
TSD County Code: 99
TSD County: Unknown
State Waste Code: 551
State Waste Code Desc.: Laboratory waste chemicals
Method Code:
Method Description:
Tons: 1.5115
Year: 2001
 --

Generator EPA ID: CLU111111043
Generator County Code: 43
Generator County: Santa Clara
TSD EPA ID: WAD991281767
TSD County Code: 99
TSD County: Unknown
State Waste Code: 551
State Waste Code Desc.: Laboratory waste chemicals
Method Code:
Method Description:
Tons: 0.49587
Year: 2002
 --

Generator EPA ID: CLU111111043
Generator County Code: 43
Generator County: Santa Clara
TSD EPA ID: WAD991281767
TSD County Code: 99
TSD County: Unknown
State Waste Code: 551

State Waste Code Desc.: Laboratory waste chemicals
Method Code:
Method Description:
Tons: 0.70831
Year: 2003
--
Generator EPA ID: CLU111111043
Generator County Code: 43
Generator County: Santa Clara
TSD EPA ID: NVD980895338
TSD County Code: 99
TSD County: Unknown
State Waste Code: 551
State Waste Code Desc.: Laboratory waste chemicals
Method Code:
Method Description:
Tons: 0.8325
Year: 2004
--
Generator EPA ID: CLU111111043
Generator County Code: 43
Generator County: Santa Clara
TSD EPA ID: UTD981552177
TSD County Code: 99
TSD County: Unknown
State Waste Code: 551
State Waste Code Desc.: Laboratory waste chemicals
Method Code:
Method Description:
Tons: 0.02
Year: 2006
--
Generator EPA ID: CLU111111043
Generator County Code: 43
Generator County: Santa Clara
TSD EPA ID: UTD981552177
TSD County Code: 99
TSD County: Unknown
State Waste Code: 551
State Waste Code Desc.: Laboratory waste chemicals
Method Code:
Method Description:
Tons: 0.026
Year: 2006
--
Generator EPA ID: CLU111111043
Generator County Code: 43
Generator County: Santa Clara
TSD EPA ID: UTD981552177
TSD County Code: 99
TSD County: Unknown
State Waste Code: 551
State Waste Code Desc.: Laboratory waste chemicals
Method Code:
Method Description:
Tons: 0.0275
Year: 2008
--
Generator EPA ID: CLU111111043
Generator County Code: 43
Generator County: Santa Clara
TSD EPA ID: UTD981552177
TSD County Code: 99
TSD County: Unknown
State Waste Code: 551
State Waste Code Desc.: Laboratory waste chemicals
Method Code:
Method Description:
Tons: 0.002
Year: 2012
--

Generator EPA ID: CLU111111043
Generator County Code: 43
Generator County: Santa Clara
TSD EPA ID: WAD991281767
TSD County Code: 99
TSD County: Unknown
State Waste Code: 611
State Waste Code Desc.: Contaminated soil from site clean-up
Method Code:
Method Description:
Tons: 0.9
Year: 1999
--

Generator EPA ID: CLU111111043
Generator County Code: 43
Generator County: Santa Clara
TSD EPA ID: WAD991281767
TSD County Code: 99
TSD County: Unknown
State Waste Code: 741
State Waste Code Desc.: Liquids with halogenated organic compounds >= 1,000 Mg./L.
Method Code: T03
Method Description: Treatment, incineration
Tons: 0.1459
Year: 2000
--

Generator EPA ID: CLU111111043
Generator County Code: 43
Generator County: Santa Clara
TSD EPA ID: UTD981552177
TSD County Code: 99
TSD County: Unknown
State Waste Code: 791
State Waste Code Desc.: Liquids with pH <= 2
Method Code: H040
Method Description: INCINERATION--THERMAL DESTRUCTION OTHER THAN USE AS A FUEL
Tons: 0.009
Year: 2007
--

Generator EPA ID: CLU111111043
Generator County Code: 43
Generator County: Santa Clara
TSD EPA ID: UTD981552177
TSD County Code: 99
TSD County: Unknown
State Waste Code: 791
State Waste Code Desc.: Liquids with pH <= 2
Method Code: H040
Method Description: INCINERATION--THERMAL DESTRUCTION OTHER THAN USE AS A FUEL
Tons: 0.017
Year: 2008
--

Generator EPA ID: CLU111111043
Generator County Code: 43
Generator County: Santa Clara
TSD EPA ID: UTD981552177
TSD County Code: 99
TSD County: Unknown
State Waste Code: 791
State Waste Code Desc.: Liquids with pH <= 2
Method Code: H040
Method Description: INCINERATION--THERMAL DESTRUCTION OTHER THAN USE AS A FUEL
Tons: 0.005
Year: 2009
--

Generator EPA ID: CLU111111043
Generator County Code: 43
Generator County: Santa Clara
TSD EPA ID: UTD981552177
TSD County Code: 99
TSD County: Unknown

State Waste Code: 791
State Waste Code Desc.: Liquids with pH <= 2
Method Code: H040
Method Description: INCINERATION--THERMAL DESTRUCTION OTHER THAN USE AS A FUEL
Tons: 0.02
Year: 2010
 --

Generator EPA ID: CLU111111043
Generator County Code: 43
Generator County: Santa Clara
TSD EPA ID: UTD981552177
TSD County Code: 99
TSD County: Unknown
State Waste Code: 791
State Waste Code Desc.: Liquids with pH <= 2
Method Code: H040
Method Description: INCINERATION--THERMAL DESTRUCTION OTHER THAN USE AS A FUEL
Tons: 0.0155
Year: 2011
 --

Generator EPA ID: CLU111111043
Generator County Code: 43
Generator County: Santa Clara
TSD EPA ID: UTD981552177
TSD County Code: 99
TSD County: Unknown
State Waste Code: 791
State Waste Code Desc.: Liquids with pH <= 2
Method Code: H040
Method Description: INCINERATION--THERMAL DESTRUCTION OTHER THAN USE AS A FUEL
Tons: 0.021
Year: 2012
 --

Generator EPA ID: CLU111111043
Generator County Code: 43
Generator County: Santa Clara
TSD EPA ID: UTD981552177
TSD County Code: 99
TSD County: Unknown
State Waste Code: 791
State Waste Code Desc.: Liquids with pH <= 2
Method Code: H040
Method Description: INCINERATION--THERMAL DESTRUCTION OTHER THAN USE AS A FUEL
Tons: 0.0055
Year: 2014
 --

Generator EPA ID: CLU111111043
Generator County Code: 43
Generator County: Santa Clara
TSD EPA ID: CAD008364432
TSD County Code: 19
TSD County: Los Angeles
State Waste Code: 791
State Waste Code Desc.: Liquids with pH <= 2
Method Code: H141
Method Description: STORAGE, BULKING, AND/OR TRANSFER OFF SITE--NO TREATMENT/RECOVERY (H010-H129) OR (H131-H135)
Tons: 0.0011
Year: 2007
 --

Generator EPA ID: CLU111111043
Generator County Code: 43
Generator County: Santa Clara
TSD EPA ID: CAD008364432
TSD County Code: 19
TSD County: Los Angeles
State Waste Code: 791
State Waste Code Desc.: Liquids with pH <= 2
Method Code: H141
Method Description: STORAGE, BULKING, AND/OR TRANSFER OFF SITE--NO TREATMENT/RECOVERY (H010-H129) OR (H131-H135)

Tons: 0.00834
Year: 2013
 --
Generator EPA ID: CLU111111043
Generator County Code: 43
Generator County: Santa Clara
TSD EPA ID: UTD981552177
TSD County Code: 99
TSD County: Unknown
State Waste Code: 791
State Waste Code Desc.: Liquids with pH <= 2
Method Code: H141
Method Description: STORAGE, BULKING, AND/OR TRANSFER OFF SITE--NO TREATMENT/RECOVERY (H010-H129) OR (H131-H135)
Tons: 0.0075
Year: 2009
 --
Generator EPA ID: CLU111111043
Generator County Code: 43
Generator County: Santa Clara
TSD EPA ID: CAD044429835
TSD County Code: 19
TSD County: Los Angeles
State Waste Code: 791
State Waste Code Desc.: Liquids with pH <= 2
Method Code: D99
Method Description: Disposal, other
Tons: 0.0356
Year: 1998
 --
Generator EPA ID: CLU111111043
Generator County Code: 43
Generator County: Santa Clara
TSD EPA ID: CAD059494310
TSD County Code: 43
TSD County: Santa Clara
State Waste Code: 791
State Waste Code Desc.: Liquids with pH <= 2
Method Code: H01
Method Description: Transfer station
Tons: 0.1275
Year: 2005
 --
Generator EPA ID: CLU111111043
Generator County Code: 43
Generator County: Santa Clara
TSD EPA ID: WAD991281767
TSD County Code: 99
TSD County: Unknown
State Waste Code: 791
State Waste Code Desc.: Liquids with pH <= 2
Method Code: R01
Method Description: Recycler
Tons: 0.1668
Year: 2001
 --
Generator EPA ID: CLU111111043
Generator County Code: 43
Generator County: Santa Clara
TSD EPA ID: NVD980895338
TSD County Code: 99
TSD County: Unknown
State Waste Code: 791
State Waste Code Desc.: Liquids with pH <= 2
Method Code: R01
Method Description: Recycler
Tons: 0.0015
Year: 2003
 --
Generator EPA ID: CLU111111043
Generator County Code: 43

Generator County:	Santa Clara
TSD EPA ID:	WAD991281767
TSD County Code:	99
TSD County:	Unknown
State Waste Code:	791
State Waste Code Desc.:	Liquids with pH <= 2
Method Code:	T01
Method Description:	Treatment, tank
Tons:	0.1041
Year:	1999
--	--
Generator EPA ID:	CLU111111043
Generator County Code:	43
Generator County:	Santa Clara
TSD EPA ID:	WAD991281767
TSD County Code:	99
TSD County:	Unknown
State Waste Code:	791
State Waste Code Desc.:	Liquids with pH <= 2
Method Code:	T01
Method Description:	Treatment, tank
Tons:	0.0332
Year:	2000
--	--
Generator EPA ID:	CLU111111043
Generator County Code:	43
Generator County:	Santa Clara
TSD EPA ID:	WAD991281767
TSD County Code:	99
TSD County:	Unknown
State Waste Code:	791
State Waste Code Desc.:	Liquids with pH <= 2
Method Code:	T01
Method Description:	Treatment, tank
Tons:	0.3376
Year:	2001
--	--
Generator EPA ID:	CLU111111043
Generator County Code:	43
Generator County:	Santa Clara
TSD EPA ID:	NVD980895338
TSD County Code:	99
TSD County:	Unknown
State Waste Code:	791
State Waste Code Desc.:	Liquids with pH <= 2
Method Code:	T01
Method Description:	Treatment, tank
Tons:	0.005
Year:	2003
--	--
Generator EPA ID:	CLU111111043
Generator County Code:	43
Generator County:	Santa Clara
TSD EPA ID:	NVD980895338
TSD County Code:	99
TSD County:	Unknown
State Waste Code:	791
State Waste Code Desc.:	Liquids with pH <= 2
Method Code:	T01
Method Description:	Treatment, tank
Tons:	0.035
Year:	2004
--	--
Generator EPA ID:	CLU111111043
Generator County Code:	43
Generator County:	Santa Clara
TSD EPA ID:	WAD991281767
TSD County Code:	99
TSD County:	Unknown
State Waste Code:	791
State Waste Code Desc.:	Liquids with pH <= 2

Method Code: T03
Method Description: Treatment, incineration
Tons: 0.1668
Year: 2002
 --

Generator EPA ID: CLU111111043
Generator County Code: 43
Generator County: Santa Clara
TSD EPA ID: UTD981552177
TSD County Code: 99
TSD County: Unknown
State Waste Code: 791
State Waste Code Desc.: Liquids with pH <= 2
Method Code: T03
Method Description: Treatment, incineration
Tons: 0.085
Year: 2004
 --

Generator EPA ID: CLU111111043
Generator County Code: 43
Generator County: Santa Clara
TSD EPA ID: NVD980895338
TSD County Code: 99
TSD County: Unknown
State Waste Code: 791
State Waste Code Desc.: Liquids with pH <= 2
Method Code: T03
Method Description: Treatment, incineration
Tons: 0.03
Year: 2004
 --

Generator EPA ID: CLU111111043
Generator County Code: 43
Generator County: Santa Clara
TSD EPA ID: UTD981552177
TSD County Code: 99
TSD County: Unknown
State Waste Code: 791
State Waste Code Desc.: Liquids with pH <= 2
Method Code: T03
Method Description: Treatment, incineration
Tons: 0.0225
Year: 2005
 --

Generator EPA ID: CLU111111043
Generator County Code: 43
Generator County: Santa Clara
TSD EPA ID: UTD981552177
TSD County Code: 99
TSD County: Unknown
State Waste Code: 791
State Waste Code Desc.: Liquids with pH <= 2
Method Code: T03
Method Description: Treatment, incineration
Tons: 0.019
Year: 2006
 --

Generator EPA ID: CLU111111043
Generator County Code: 43
Generator County: Santa Clara
TSD EPA ID: WAD991281767
TSD County Code: 99
TSD County: Unknown
State Waste Code: 791
State Waste Code Desc.: Liquids with pH <= 2
Method Code:
Method Description:
Tons: 0.015
Year: 1999
 --

Generator EPA ID: CLU111111043

Generator County Code: 43
Generator County: Santa Clara
TSD EPA ID: WAD991281767
TSD County Code: 99
TSD County: Unknown
State Waste Code: 791
State Waste Code Desc.: Liquids with pH <= 2
Method Code:
Method Description:
Tons: 0.0542
Year: 2000
 --
Generator EPA ID: CLU111111043
Generator County Code: 43
Generator County: Santa Clara
TSD EPA ID: UTD981552177
TSD County Code: 99
TSD County: Unknown
State Waste Code: 791
State Waste Code Desc.: Liquids with pH <= 2
Method Code:
Method Description:
Tons: 0.0025
Year: 2004
 --
Generator EPA ID: CLU111111043
Generator County Code: 43
Generator County: Santa Clara
TSD EPA ID: NVD980895338
TSD County Code: 99
TSD County: Unknown
State Waste Code: 791
State Waste Code Desc.: Liquids with pH <= 2
Method Code:
Method Description:
Tons: 0.02
Year: 2004
 --
Generator EPA ID: CLU111111043
Generator County Code: 43
Generator County: Santa Clara
TSD EPA ID: UTD981552177
TSD County Code: 99
TSD County: Unknown
State Waste Code: 791
State Waste Code Desc.: Liquids with pH <= 2
Method Code:
Method Description:
Tons: 0.0125
Year: 2005
 --
Generator EPA ID: CLU111111043
Generator County Code: 43
Generator County: Santa Clara
TSD EPA ID: UTD981552177
TSD County Code: 99
TSD County: Unknown
State Waste Code: 791
State Waste Code Desc.: Liquids with pH <= 2
Method Code:
Method Description:
Tons: 0.0425
Year: 2006
 --
Generator EPA ID: CLU111111043
Generator County Code: 43
Generator County: Santa Clara
TSD EPA ID: WAD991281767
TSD County Code: 99
TSD County: Unknown
State Waste Code: 792

State Waste Code Desc.: Liquids with pH <= 2 with metals
Method Code: T01
Method Description: Treatment, tank
Tons: 0.01251
Year: 2002
--

Generator EPA ID: CLU111111043
Generator County Code: 43
Generator County: Santa Clara
TSD EPA ID: WAD991281767
TSD County Code: 99
TSD County: Unknown
State Waste Code: 55
State Waste Code Desc.:

Method Code: D80
Method Description: Disposal, landfill
Tons: 0.0025
Year: 2002
--

Generator EPA ID: CLU111111043
Generator County Code: 43
Generator County: Santa Clara
TSD EPA ID: UTD981552177
TSD County Code: 99
TSD County: Unknown
State Waste Code:

State Waste Code Desc.:

Method Code: H040
Method Description: INCINERATION--THERMAL DESTRUCTION OTHER THAN USE AS A FUEL
Tons:
Year: 2012
--

Generator EPA ID: CLU111111043
Generator County Code: 43
Generator County: Santa Clara
TSD EPA ID: TXD982290140
TSD County Code: 99
TSD County: Unknown
State Waste Code:

State Waste Code Desc.:

Method Code: H141
Method Description: STORAGE, BULKING, AND/OR TRANSFER OFF SITE--NO TREATMENT/RECOVERY (H010-H129) OR (H131-H135)
Tons: 0.0075
Year: 2011
--

Generator EPA ID: CLU111111043
Generator County Code: 43
Generator County: Santa Clara
TSD EPA ID: WAD991281767
TSD County Code: 99
TSD County: Unknown
State Waste Code:

State Waste Code Desc.:

Method Code: D80
Method Description: Disposal, landfill
Tons: 0.01
Year: 1998
--

Generator EPA ID: CLU111111043
Generator County Code: 43
Generator County: Santa Clara
TSD EPA ID: WAD991281767
TSD County Code: 99
TSD County: Unknown
State Waste Code:

State Waste Code Desc.:

Method Code: D80
Method Description: Disposal, landfill
Tons: 0.01
Year: 1999

--

Generator EPA ID: CLU111111043
Generator County Code: 43
Generator County: Santa Clara
TSD EPA ID: WAD991281767
TSD County Code: 99
TSD County: Unknown
State Waste Code:
State Waste Code Desc.:
Method Code: D80
Method Description: Disposal, landfill
Tons: 0.7502
Year: 2001

--

Generator EPA ID: CLU111111043
Generator County Code: 43
Generator County: Santa Clara
TSD EPA ID: WAD991281767
TSD County Code: 99
TSD County: Unknown
State Waste Code:
State Waste Code Desc.:
Method Code: D80
Method Description: Disposal, landfill
Tons: 0.005
Year: 2003

--

Generator EPA ID: CLU111111043
Generator County Code: 43
Generator County: Santa Clara
TSD EPA ID: WAD991281767
TSD County Code: 99
TSD County: Unknown
State Waste Code:
State Waste Code Desc.:
Method Code: R01
Method Description: Recycler
Tons: 0.0041
Year: 2001

--

Generator EPA ID: CLU111111043
Generator County Code: 43
Generator County: Santa Clara
TSD EPA ID: WAD991281767
TSD County Code: 99
TSD County: Unknown
State Waste Code:
State Waste Code Desc.:
Method Code: T03
Method Description: Treatment, incineration
Tons: 0.0625
Year: 1999

--

Generator EPA ID: CLU111111043
Generator County Code: 43
Generator County: Santa Clara
TSD EPA ID: WAD991281767
TSD County Code: 99
TSD County: Unknown
State Waste Code:
State Waste Code Desc.:
Method Code: T03
Method Description: Treatment, incineration
Tons: 0.075
Year: 2000

--

Generator EPA ID: CLU111111043
Generator County Code: 43
Generator County: Santa Clara
TSD EPA ID: WAD991281767
TSD County Code: 99

TSD County: Unknown
State Waste Code:
State Waste Code Desc.:
Method Code: T03
Method Description: Treatment, incineration
Tons: 0.513
Year: 2001
--
Generator EPA ID: CLU111111043
Generator County Code: 43
Generator County: Santa Clara
TSD EPA ID: WAD991281767
TSD County Code: 99
TSD County: Unknown
State Waste Code:
State Waste Code Desc.:
Method Code:
Method Description:
Tons: 0.0834
Year: 2002
--

Site: SANTA CLARA CO PIPELINES SANTA CLARA CA 950500000

[HIST MANIFEST](#)

Gen EPA ID: CAD981674260
Create Date: 04/10/1987 0:00
Inact Date: 6/30/2002 10:17:35
Facility Mail Street: PO BOX 2099
Facility Mail City: HOUSTON
Facility Mail State: TX
Facility Mail Zip: 772522099
Contact Phone(s): 7132412258
File Year(s): 1990
Contact Name(s): SONDRA BIENVENU-RDC SUPERVISOR

Tanner Information

Method Description:
Tons: 7
Year: 1990
Generator County Code: 30
Generator County: Orange
Method Code: D80
Tsd County Code: 15
Tsd County: Kern
State Waste Code: 611
State Waste Code Desc: Contaminated soil from site clean-up
Tsd Epa ID: CAD980675276

Tanner Information

Method Description:
Tons: 0
Year: 1990
Generator County Code: 30
Generator County: Orange
Method Code:
Tsd County Code: 15
Tsd County: Kern
State Waste Code:
State Waste Code Desc:
Tsd Epa ID: CAD980675276

Site: SANTA CLARA COUNTY -- CA 0

[HIST MANIFEST](#)

Gen EPA ID: CAS111111043
Create Date: 11/06/1990 0:00
Inact Date:
Facility Mail Street: --
Facility Mail City: --
Facility Mail State: 99
Facility Mail Zip: 0
Contact Phone(s): --
File Year(s): 1989; 1990; 1991; 1992
Contact Name(s): EMERGENCY RESPONSE

Tanner Information

Method Description:
Tons: 31.91
Year: 1991
Generator County Code: 43
Generator County: Santa Clara
Method Code: H01
Tsd County Code: 43
Tsd County: Santa Clara
State Waste Code: 352
State Waste Code Desc: Other organic solids
Tsd Epa ID: CAD000628149

Tanner Information

Method Description:
Tons: 0.02
Year: 1991
Generator County Code: 43
Generator County: Santa Clara
Method Code:
Tsd County Code: 38
Tsd County: San Francisco
State Waste Code: 223
State Waste Code Desc: Unspecified oil-containing waste
Tsd Epa ID: CAD004771168

Tanner Information

Method Description:
Tons: 2.5
Year: 1991
Generator County Code: 43
Generator County: Santa Clara
Method Code: R01
Tsd County Code: 41
Tsd County: San Mateo
State Waste Code: 223
State Waste Code Desc: Unspecified oil-containing waste
Tsd Epa ID: CAD043260702

Tanner Information

Method Description:
Tons: 0.06
Year: 1991
Generator County Code: 43
Generator County: Santa Clara
Method Code: D99
Tsd County Code: 43
Tsd County: Santa Clara
State Waste Code: 122
State Waste Code Desc: Alkaline solution without metals pH >= 12.5
Tsd Epa ID: CAD059494310

Tanner Information

Method Description:

Tons: 0.3
Year: 1991
Generator County Code: 43
Generator County: Santa Clara
Method Code: D99
Tsd County Code: 43
Tsd County: Santa Clara
State Waste Code: 221
State Waste Code Desc: Waste oil and mixed oil
Tsd Epa ID: CAD059494310

Tanner Information

Method Description:

Tons: 0
Year: 1991
Generator County Code: 43
Generator County: Santa Clara
Method Code:
Tsd County Code: 43
Tsd County: Santa Clara
State Waste Code:
State Waste Code Desc:
Tsd Epa ID: CAL000048571

Tanner Information

Method Description:

Tons: 0.06
Year: 1991
Generator County Code: 43
Generator County: Santa Clara
Method Code: H01
Tsd County Code: 37
Tsd County: San Diego
State Waste Code: 141
State Waste Code Desc: Off-specification, aged or surplus inorganics
Tsd Epa ID: CAT080010101

Tanner Information

Method Description:

Tons: 7.00E-04
Year: 1991
Generator County Code: 43
Generator County: Santa Clara
Method Code: H01
Tsd County Code: 37
Tsd County: San Diego
State Waste Code: 551
State Waste Code Desc: Laboratory waste chemicals
Tsd Epa ID: CAT080010101

Tanner Information

Method Description:

Tons: 0.3
Year: 1990
Generator County Code: 0
Generator County:
Method Code: 99
Tsd County Code: 43
Tsd County: Santa Clara
State Waste Code: 352
State Waste Code Desc: Other organic solids

Tsd Epa ID: CAD059494310

Tanner Information

Method Description:

Tons: 2.93
Year: 1990
Generator County Code: 0
Generator County:
Method Code:
Tsd County Code: 16
Tsd County: Kings
State Waste Code: 352
State Waste Code Desc: Other organic solids
Tsd Epa ID: CAT000646117

Tanner Information

Method Description:

Tons: 2.08
Year: 1990
Generator County Code: 43
Generator County: Santa Clara
Method Code: 99
Tsd County Code: 43
Tsd County: Santa Clara
State Waste Code:
State Waste Code Desc:
Tsd Epa ID: CAD059494310

Tanner Information

Method Description:

Tons: 0.1
Year: 1990
Generator County Code: 43
Generator County: Santa Clara
Method Code: D99
Tsd County Code: 43
Tsd County: Santa Clara
State Waste Code: 221
State Waste Code Desc: Waste oil and mixed oil
Tsd Epa ID: CAD059494310

Tanner Information

Method Description:

Tons: 0.1
Year: 1990
Generator County Code: 43
Generator County: Santa Clara
Method Code: D99
Tsd County Code: 43
Tsd County: Santa Clara
State Waste Code: 342
State Waste Code Desc: Organic liquids with metals (see 121)
Tsd Epa ID: CAD059494310

Tanner Information

Method Description:

Tons: 0.45
Year: 1990
Generator County Code: 43
Generator County: Santa Clara
Method Code: D99
Tsd County Code: 43

Tsd County: Santa Clara
State Waste Code: 343
State Waste Code Desc: Unspecified organic liquid mixture
Tsd Epa ID: CAD059494310

Tanner Information

Method Description:
Tons: 0.02
Year: 1990
Generator County Code: 43
Generator County: Santa Clara
Method Code: D99
Tsd County Code: 43
Tsd County: Santa Clara
State Waste Code: 512
State Waste Code Desc: Other empty containers 30 gallons or more
Tsd Epa ID: CAD059494310

Tanner Information

Method Description:
Tons: 21.91
Year: 1990
Generator County Code: 43
Generator County: Santa Clara
Method Code: D80
Tsd County Code: 16
Tsd County: Kings
State Waste Code: 611
State Waste Code Desc: Contaminated soil from site clean-up
Tsd Epa ID: CAT000646117

Tanner Information

Method Description:
Tons: 0
Year: 1990
Generator County Code: 43
Generator County: Santa Clara
Method Code:
Tsd County Code: 7
Tsd County:
State Waste Code:
State Waste Code Desc:
Tsd Epa ID: CAT080014079

Tanner Information

Method Description:
Tons: 1.13
Year: 1992
Generator County Code: 43
Generator County: Santa Clara
Method Code: H01
Tsd County Code: 43
Tsd County: Santa Clara
State Waste Code: 352
State Waste Code Desc: Other organic solids
Tsd Epa ID: CAD000628149

Tanner Information

Method Description:
Tons: 1.23
Year: 1992
Generator County Code: 43

Generator County: Santa Clara
Method Code: D99
Tsd County Code: 43
Tsd County: Santa Clara
State Waste Code: 223
State Waste Code Desc: Unspecified oil-containing waste
Tsd Epa ID: CAD059494310

Tanner Information

Method Description:
Tons: 0.1
Year: 1992
Generator County Code: 43
Generator County: Santa Clara
Method Code: H01
Tsd County Code: 43
Tsd County: Santa Clara
State Waste Code: 791
State Waste Code Desc: Liquids with pH <= 2
Tsd Epa ID: CAD059494310

Tanner Information

Method Description:
Tons: 0.3
Year: 1992
Generator County Code: 43
Generator County: Santa Clara
Method Code: H01
Tsd County Code: 34
Tsd County: Sacramento
State Waste Code: 151
State Waste Code Desc: Asbestos containing waste
Tsd Epa ID: CAD980884183

Tanner Information

Method Description:
Tons: 0.07
Year: 1992
Generator County Code: 43
Generator County: Santa Clara
Method Code: H01
Tsd County Code: 37
Tsd County: San Diego
State Waste Code: 461
State Waste Code Desc: Paint sludge
Tsd Epa ID: CAT080010101

Tanner Information

Method Description:
Tons: 0
Year: 1990
Generator County Code: 0
Generator County:
Method Code:
Tsd County Code: 0
Tsd County:
State Waste Code:
State Waste Code Desc:
Tsd Epa ID:

Tanner Information

Method Description:

Tons: 0
Year: 1990
Generator County Code: 0
Generator County:
Method Code:
Tsd County Code: 43
Tsd County: Santa Clara
State Waste Code:
State Waste Code Desc:
Tsd Epa ID: CAD059494310

Tanner Information

Method Description:
Tons: 0.01
Year: 1990
Generator County Code: 0
Generator County:
Method Code:
Tsd County Code: 7
Tsd County:
State Waste Code: 551
State Waste Code Desc: Laboratory waste chemicals
Tsd Epa ID: CAT080014079

Tanner Information

Method Description:
Tons: 0.05
Year: 1990
Generator County Code: 43
Generator County: Santa Clara
Method Code: 1
Tsd County Code: 0
Tsd County:
State Waste Code: 181
State Waste Code Desc: Other inorganic solid waste
Tsd Epa ID:

Tanner Information

Method Description:
Tons: 2
Year: 1990
Generator County Code: 43
Generator County: Santa Clara
Method Code: D99
Tsd County Code: 43
Tsd County: Santa Clara
State Waste Code: 611
State Waste Code Desc: Contaminated soil from site clean-up
Tsd Epa ID: CAD059494310

Tanner Information

Method Description:
Tons: 0.12
Year: 1990
Generator County Code: 43
Generator County: Santa Clara
Method Code: D99
Tsd County Code: 43
Tsd County: Santa Clara
State Waste Code: 791
State Waste Code Desc: Liquids with pH <= 2
Tsd Epa ID: CAD059494310

Tanner Information

Method Description:

Tons: 0
Year: 1990
Generator County Code: 43
Generator County: Santa Clara
Method Code:
Tsd County Code: 0
Tsd County:
State Waste Code:
State Waste Code Desc:
Tsd Epa ID: CAD059494510

Tanner Information

Method Description:

Tons: 10.84
Year: 1990
Generator County Code: 43
Generator County: Santa Clara
Method Code: H01
Tsd County Code: 16
Tsd County: Kings
State Waste Code: 343
State Waste Code Desc: Unspecified organic liquid mixture
Tsd Epa ID: CAT000646117

Tanner Information

Method Description:

Tons: 0.02
Year: 1990
Generator County Code: 43
Generator County: Santa Clara
Method Code: 15
Tsd County Code: 37
Tsd County: San Diego
State Waste Code: 551
State Waste Code Desc: Laboratory waste chemicals
Tsd Epa ID: CAT080010101

Tanner Information

Method Description:

Tons: 0
Year: 1989
Generator County Code: 0
Generator County:
Method Code:
Tsd County Code: 43
Tsd County: Santa Clara
State Waste Code:
State Waste Code Desc:
Tsd Epa ID: CAD059494310

Tanner Information

Method Description:

Tons: 4.96
Year: 1989
Generator County Code: 43
Generator County: Santa Clara
Method Code: D80
Tsd County Code: 42
Tsd County: Santa Barbara
State Waste Code: 551
State Waste Code Desc: Laboratory waste chemicals

Tsd Epa ID: CAD020748125

Tanner Information

Method Description:

Tons: 1.11
Year: 1989
Generator County Code: 43
Generator County: Santa Clara
Method Code: T01
Tsd County Code: 37
Tsd County: San Diego
State Waste Code: 551
State Waste Code Desc: Laboratory waste chemicals
Tsd Epa ID: CAT080010101

Tanner Information

Method Description:

Tons: 0
Year: 1992
Generator County Code: 43
Generator County: Santa Clara
Method Code:
Tsd County Code: 38
Tsd County: San Francisco
State Waste Code:
State Waste Code Desc:
Tsd Epa ID: CAD004771168

Tanner Information

Method Description:

Tons: 0.4
Year: 1992
Generator County Code: 43
Generator County: Santa Clara
Method Code: D99
Tsd County Code: 43
Tsd County: Santa Clara
State Waste Code: 214
State Waste Code Desc: Unspecified solvent mixture
Tsd Epa ID: CAD059494310

Tanner Information

Method Description:

Tons: 0.03
Year: 1992
Generator County Code: 43
Generator County: Santa Clara
Method Code: R01
Tsd County Code: 1
Tsd County:
State Waste Code: 513
State Waste Code Desc: Empty containers less than 30 gallons
Tsd Epa ID: CAD087210399

Tanner Information

Method Description:

Tons: 0.06
Year: 1992
Generator County Code: 43
Generator County: Santa Clara
Method Code: H01
Tsd County Code: 34

Tsd County: Sacramento
State Waste Code: 123
State Waste Code Desc: Unspecified alkaline solution
Tsd Epa ID: CAD980884183

Tanner Information

Method Description:
Tons: 0.06
Year: 1992
Generator County Code: 43
Generator County: Santa Clara
Method Code: H01
Tsd County Code: 34
Tsd County: Sacramento
State Waste Code: 791
State Waste Code Desc: Liquids with pH <= 2
Tsd Epa ID: CAD980884183

Tanner Information

Method Description:
Tons: 0
Year: 1992
Generator County Code: 43
Generator County: Santa Clara
Method Code:
Tsd County Code: 43
Tsd County: Santa Clara
State Waste Code:
State Waste Code Desc:
Tsd Epa ID: CAL000048571

Tanner Information

Method Description:
Tons: 0.3
Year: 1992
Generator County Code: 43
Generator County: Santa Clara
Method Code: D80
Tsd County Code: 16
Tsd County: Kings
State Waste Code: 181
State Waste Code Desc: Other inorganic solid waste
Tsd Epa ID: CAT000646117

Tanner Information

Method Description:
Tons: 0.5
Year: 1992
Generator County Code: 43
Generator County: Santa Clara
Method Code: D99
Tsd County Code: 16
Tsd County: Kings
State Waste Code: 352
State Waste Code Desc: Other organic solids
Tsd Epa ID: CAT000646117

Tanner Information

Method Description:
Tons: 0
Year: 1992
Generator County Code: 43

Generator County: Santa Clara
Method Code:
Tsd County Code: 37
Tsd County: San Diego
State Waste Code:
State Waste Code Desc:
Tsd Epa ID: CAT080010101

Tanner Information

Method Description:
Tons: 3.79
Year: 1992
Generator County Code: 43
Generator County: Santa Clara
Method Code: H01
Tsd County Code: 37
Tsd County: San Diego
State Waste Code: 343
State Waste Code Desc: Unspecified organic liquid mixture
Tsd Epa ID: CAT080010101

Tanner Information

Method Description:
Tons: 0.21
Year: 1992
Generator County Code: 43
Generator County: Santa Clara
Method Code: H01
Tsd County Code: 37
Tsd County: San Diego
State Waste Code: 352
State Waste Code Desc: Other organic solids
Tsd Epa ID: CAT080010101

Tanner Information

Method Description:
Tons: 4.00E-03
Year: 1992
Generator County Code: 43
Generator County: Santa Clara
Method Code: D80
Tsd County Code: 99
Tsd County: Unknown
State Waste Code: 151
State Waste Code Desc: Asbestos containing waste
Tsd Epa ID: UTD991301748

Tanner Information

Method Description:
Tons: 0.36
Year: 1991
Generator County Code: 43
Generator County: Santa Clara
Method Code: D99
Tsd County Code: 43
Tsd County: Santa Clara
State Waste Code: 214
State Waste Code Desc: Unspecified solvent mixture
Tsd Epa ID: CAD059494310

Tanner Information

Method Description:

Tons: 3.01
Year: 1991
Generator County Code: 43
Generator County: Santa Clara
Method Code: D99
Tsd County Code: 43
Tsd County: Santa Clara
State Waste Code: 223
State Waste Code Desc: Unspecified oil-containing waste
Tsd Epa ID: CAD059494310

Tanner Information

Method Description:
Tons: 0
Year: 1991
Generator County Code: 43
Generator County: Santa Clara
Method Code:
Tsd County Code: 30
Tsd County: Orange
State Waste Code:
State Waste Code Desc:
Tsd Epa ID: CAD088504881

Tanner Information

Method Description:
Tons: 0.06
Year: 1991
Generator County Code: 43
Generator County: Santa Clara
Method Code: H01
Tsd County Code: 34
Tsd County: Sacramento
State Waste Code: 123
State Waste Code Desc: Unspecified alkaline solution
Tsd Epa ID: CAD980884183

Tanner Information

Method Description:
Tons: 0.59
Year: 1991
Generator County Code: 43
Generator County: Santa Clara
Method Code: H01
Tsd County Code: 34
Tsd County: Sacramento
State Waste Code: 352
State Waste Code Desc: Other organic solids
Tsd Epa ID: CAD980884183

Tanner Information

Method Description:
Tons: 0.68
Year: 1991
Generator County Code: 43
Generator County: Santa Clara
Method Code: H01
Tsd County Code: 37
Tsd County: San Diego
State Waste Code: 214
State Waste Code Desc: Unspecified solvent mixture
Tsd Epa ID: CAT080010101

Tanner Information

Method Description:

Tons: 0.2
Year: 1991
Generator County Code: 43
Generator County: Santa Clara
Method Code: H01
Tsd County Code: 43
Tsd County: Santa Clara
State Waste Code: 214
State Waste Code Desc: Unspecified solvent mixture
Tsd Epa ID: CAD000628149

Tanner Information

Method Description:

Tons: 0.02
Year: 1991
Generator County Code: 43
Generator County: Santa Clara
Method Code: H01
Tsd County Code: 43
Tsd County: Santa Clara
State Waste Code: 791
State Waste Code Desc: Liquids with pH <= 2
Tsd Epa ID: CAD000628149

Tanner Information

Method Description:

Tons: 0
Year: 1991
Generator County Code: 43
Generator County: Santa Clara
Method Code:
Tsd County Code: 38
Tsd County: San Francisco
State Waste Code:
State Waste Code Desc:
Tsd Epa ID: CAD004771168

Tanner Information

Method Description:

Tons: 7.94
Year: 1991
Generator County Code: 43
Generator County: Santa Clara
Method Code: D99
Tsd County Code: 43
Tsd County: Santa Clara
State Waste Code: 352
State Waste Code Desc: Other organic solids
Tsd Epa ID: CAD059494310

Tanner Information

Method Description:

Tons: 0.18
Year: 1991
Generator County Code: 43
Generator County: Santa Clara
Method Code: H01
Tsd County Code: 37
Tsd County: San Diego
State Waste Code: 221
State Waste Code Desc: Waste oil and mixed oil

Tsd Epa ID: CAD095894556

Tanner Information

Method Description:

Tons: 0
Year: 1991
Generator County Code: 43
Generator County: Santa Clara
Method Code:
Tsd County Code: 48
Tsd County: Solano
State Waste Code:
State Waste Code Desc:
Tsd Epa ID: CAD982042475

Tanner Information

Method Description:

Tons: 0.06
Year: 1992
Generator County Code: 43
Generator County: Santa Clara
Method Code: D99
Tsd County Code: 43
Tsd County: Santa Clara
State Waste Code: 791
State Waste Code Desc: Liquids with pH <= 2
Tsd Epa ID: CAD059494310

Tanner Information

Method Description:

Tons: 0
Year: 1992
Generator County Code: 43
Generator County: Santa Clara
Method Code:
Tsd County Code: 1
Tsd County:
State Waste Code:
State Waste Code Desc:
Tsd Epa ID: CAD087210399

Tanner Information

Method Description:

Tons: 0.1
Year: 1992
Generator County Code: 43
Generator County: Santa Clara
Method Code: D80
Tsd County Code: 16
Tsd County: Kings
State Waste Code: 223
State Waste Code Desc: Unspecified oil-containing waste
Tsd Epa ID: CAT000646117

Tanner Information

Method Description:

Tons: 0.22
Year: 1992
Generator County Code: 43
Generator County: Santa Clara
Method Code:
Tsd County Code: 99

Tsd County: Unknown
State Waste Code: 352
State Waste Code Desc: Other organic solids
Tsd Epa ID: UTD991301748

Tanner Information

Method Description:
Tons: 0.2
Year: 1992
Generator County Code: 43
Generator County: Santa Clara
Method Code:
Tsd County Code: 99
Tsd County: Unknown
State Waste Code: 611
State Waste Code Desc: Contaminated soil from site clean-up
Tsd Epa ID: UTD991301748

Tanner Information

Method Description:
Tons: 0.32
Year: 1990
Generator County Code: 0
Generator County:
Method Code: 99
Tsd County Code: 43
Tsd County: Santa Clara
State Waste Code:
State Waste Code Desc:
Tsd Epa ID: CAD059494310

Tanner Information

Method Description:
Tons: 0
Year: 1990
Generator County Code: 43
Generator County: Santa Clara
Method Code:
Tsd County Code: 43
Tsd County: Santa Clara
State Waste Code:
State Waste Code Desc:
Tsd Epa ID: CAD000628149

Tanner Information

Method Description:
Tons: 2.04
Year: 1990
Generator County Code: 43
Generator County: Santa Clara
Method Code: T01
Tsd County Code: 19
Tsd County: Los Angeles
State Waste Code: 221
State Waste Code Desc: Waste oil and mixed oil
Tsd Epa ID: CAD050806850

Tanner Information

Method Description:
Tons: 1.47
Year: 1990
Generator County Code: 43

Generator County: Santa Clara
Method Code: D99
Tsd County Code: 43
Tsd County: Santa Clara
State Waste Code: 181
State Waste Code Desc: Other inorganic solid waste
Tsd Epa ID: CAD059494310

Tanner Information

Method Description:
Tons: 0.07
Year: 1990
Generator County Code: 43
Generator County: Santa Clara
Method Code: D99
Tsd County Code: 43
Tsd County: Santa Clara
State Waste Code: 212
State Waste Code Desc: Oxygenated solvents (acetone, butanol, ethyl acetate, etc.)
Tsd Epa ID: CAD059494310

Tanner Information

Method Description:
Tons: 4.37
Year: 1990
Generator County Code: 43
Generator County: Santa Clara
Method Code: D99
Tsd County Code: 43
Tsd County: Santa Clara
State Waste Code: 352
State Waste Code Desc: Other organic solids
Tsd Epa ID: CAD059494310

Tanner Information

Method Description:
Tons: 0.88
Year: 1990
Generator County Code: 43
Generator County: Santa Clara
Method Code:
Tsd County Code: 16
Tsd County: Kings
State Waste Code: 223
State Waste Code Desc: Unspecified oil-containing waste
Tsd Epa ID: CAT000646117

Tanner Information

Method Description:
Tons: 0.01
Year: 1990
Generator County Code: 43
Generator County: Santa Clara
Method Code: 14
Tsd County Code: 37
Tsd County: San Diego
State Waste Code:
State Waste Code Desc:
Tsd Epa ID: CAT080010101

Tanner Information

Method Description:

Tons: 0.12
Year: 1990
Generator County Code: 43
Generator County: Santa Clara
Method Code: H01
Tsd County Code: 7
Tsd County:
State Waste Code: 611
State Waste Code Desc: Contaminated soil from site clean-up
Tsd Epa ID: CAT080014079

Tanner Information

Method Description:
Tons: 0.06
Year: 1991
Generator County Code: 43
Generator County: Santa Clara
Method Code: H01
Tsd County Code: 43
Tsd County: Santa Clara
State Waste Code: 122
State Waste Code Desc: Alkaline solution without metals pH >= 12.5
Tsd Epa ID: CAD000628149

Tanner Information

Method Description:
Tons: 0.02
Year: 1991
Generator County Code: 43
Generator County: Santa Clara
Method Code: H01
Tsd County Code: 43
Tsd County: Santa Clara
State Waste Code: 123
State Waste Code Desc: Unspecified alkaline solution
Tsd Epa ID: CAD000628149

Tanner Information

Method Description:
Tons: 0.42
Year: 1991
Generator County Code: 43
Generator County: Santa Clara
Method Code: H01
Tsd County Code: 43
Tsd County: Santa Clara
State Waste Code: 181
State Waste Code Desc: Other inorganic solid waste
Tsd Epa ID: CAD000628149

Tanner Information

Method Description:
Tons: 0.07
Year: 1991
Generator County Code: 43
Generator County: Santa Clara
Method Code: H01
Tsd County Code: 43
Tsd County: Santa Clara
State Waste Code: 513
State Waste Code Desc: Empty containers less than 30 gallons
Tsd Epa ID: CAD000628149

Tanner Information

Method Description:

Tons: 17.59
Year: 1991
Generator County Code: 43
Generator County: Santa Clara
Method Code: H01
Tsd County Code: 43
Tsd County: Santa Clara
State Waste Code: 611
State Waste Code Desc: Contaminated soil from site clean-up
Tsd Epa ID: CAD000628149

Tanner Information

Method Description:

Tons: 0
Year: 1991
Generator County Code: 43
Generator County: Santa Clara
Method Code:
Tsd County Code: 19
Tsd County: Los Angeles
State Waste Code:
State Waste Code Desc:
Tsd Epa ID: CAD028409019

Tanner Information

Method Description:

Tons: 1.22
Year: 1991
Generator County Code: 43
Generator County: Santa Clara
Method Code: H01
Tsd County Code: 37
Tsd County: San Diego
State Waste Code: 223
State Waste Code Desc: Unspecified oil-containing waste
Tsd Epa ID: CAT080010101

Tanner Information

Method Description:

Tons: 0.75
Year: 1991
Generator County Code: 43
Generator County: Santa Clara
Method Code: D80
Tsd County Code: 99
Tsd County: Unknown
State Waste Code: 181
State Waste Code Desc: Other inorganic solid waste
Tsd Epa ID: UTD991301748

Tanner Information

Method Description:

Tons: 0
Year: 1989
Generator County Code: 0
Generator County:
Method Code:
Tsd County Code: 41
Tsd County: San Mateo
State Waste Code:
State Waste Code Desc:

Tsd Epa ID: CAD981424732

Tanner Information

Method Description:

Tons: 0.3
Year: 1989
Generator County Code: 43
Generator County: Santa Clara
Method Code: D80
Tsd County Code: 42
Tsd County: Santa Barbara
State Waste Code: 352
State Waste Code Desc: Other organic solids
Tsd Epa ID: CAD020748125

Tanner Information

Method Description:

Tons: 0.23
Year: 1989
Generator County Code: 43
Generator County: Santa Clara
Method Code: H01
Tsd County Code: 37
Tsd County: San Diego
State Waste Code: 551
State Waste Code Desc: Laboratory waste chemicals
Tsd Epa ID: CAT080010101

Tanner Information

Method Description:

Tons: 0.05
Year: 1992
Generator County Code: 43
Generator County: Santa Clara
Method Code: H01
Tsd County Code: 43
Tsd County: Santa Clara
State Waste Code: 181
State Waste Code Desc: Other inorganic solid waste
Tsd Epa ID: CAD000628149

Tanner Information

Method Description:

Tons: 0
Year: 1992
Generator County Code: 43
Generator County: Santa Clara
Method Code:
Tsd County Code: 50
Tsd County: Stanislaus
State Waste Code:
State Waste Code Desc:
Tsd Epa ID: CAD083166728

Tanner Information

Method Description:

Tons: 0.11
Year: 1992
Generator County Code: 43
Generator County: Santa Clara
Method Code: H01
Tsd County Code: 34

Tsd County: Sacramento
State Waste Code: 551
State Waste Code Desc: Laboratory waste chemicals
Tsd EpA ID: CAD980884183

Tanner Information

Method Description:
Tons: 59.92
Year: 1992
Generator County Code: 43
Generator County: Santa Clara
Method Code: R01
Tsd County Code: 43
Tsd County: Santa Clara
State Waste Code: 221
State Waste Code Desc: Waste oil and mixed oil
Tsd EpA ID: CAL000048571

Tanner Information

Method Description:
Tons: 0.62
Year: 1992
Generator County Code: 43
Generator County: Santa Clara
Method Code: R01
Tsd County Code: 43
Tsd County: Santa Clara
State Waste Code: 223
State Waste Code Desc: Unspecified oil-containing waste
Tsd EpA ID: CAL000048571

Tanner Information

Method Description:
Tons: 0.05
Year: 1992
Generator County Code: 43
Generator County: Santa Clara
Method Code: D99
Tsd County Code: 16
Tsd County: Kings
State Waste Code: 791
State Waste Code Desc: Liquids with pH <= 2
Tsd EpA ID: CAT000646117

Tanner Information

Method Description:
Tons: 1.4
Year: 1992
Generator County Code: 43
Generator County: Santa Clara
Method Code: H01
Tsd County Code: 37
Tsd County: San Diego
State Waste Code: 223
State Waste Code Desc: Unspecified oil-containing waste
Tsd EpA ID: CAT080010101

Tanner Information

Method Description:
Tons: 0.04
Year: 1992
Generator County Code: 43

Generator County: Santa Clara
Method Code: H01
Tsd County Code: 37
Tsd County: San Diego
State Waste Code: 611
State Waste Code Desc: Contaminated soil from site clean-up
Tsd Epa ID: CAT080010101

Tanner Information

Method Description:
Tons: 4.10E-03
Year: 1992
Generator County Code: 43
Generator County: Santa Clara
Method Code: H01
Tsd County Code: 37
Tsd County: San Diego
State Waste Code: 741
State Waste Code Desc: Liquids with halogenated organic compounds >= 1,000 Mg./L
Tsd Epa ID: CAT080010101

Tanner Information

Method Description:
Tons: 0.01
Year: 1989
Generator County Code: 0
Generator County:
Method Code: 99
Tsd County Code: 43
Tsd County: Santa Clara
State Waste Code: 214
State Waste Code Desc: Unspecified solvent mixture
Tsd Epa ID: CAD059494310

Tanner Information

Method Description:
Tons: 0.22
Year: 1989
Generator County Code: 0
Generator County:
Method Code: 99
Tsd County Code: 43
Tsd County: Santa Clara
State Waste Code: 221
State Waste Code Desc: Waste oil and mixed oil
Tsd Epa ID: CAD059494310

Tanner Information

Method Description:
Tons: 0
Year: 1989
Generator County Code: 0
Generator County:
Method Code:
Tsd County Code: 7
Tsd County:
State Waste Code:
State Waste Code Desc:
Tsd Epa ID: CAT080014079

Tanner Information

Method Description:

Tons: 0.11
Year: 1989
Generator County Code: 0
Generator County:
Method Code:
Tsd County Code: 7
Tsd County:
State Waste Code: 551
State Waste Code Desc: Laboratory waste chemicals
Tsd Epa ID: CAT080014079

Tanner Information

Method Description:
Tons: 0.1
Year: 1989
Generator County Code: 43
Generator County: Santa Clara
Method Code: D80
Tsd County Code: 42
Tsd County: Santa Barbara
State Waste Code: 181
State Waste Code Desc: Other inorganic solid waste
Tsd Epa ID: CAD020748125

Tanner Information

Method Description:
Tons: 5.07
Year: 1989
Generator County Code: 43
Generator County: Santa Clara
Method Code: D99
Tsd County Code: 43
Tsd County: Santa Clara
State Waste Code: 352
State Waste Code Desc: Other organic solids
Tsd Epa ID: CAD059494310

Tanner Information

Method Description:
Tons: 0.1
Year: 1989
Generator County Code: 43
Generator County: Santa Clara
Method Code: D99
Tsd County Code: 43
Tsd County: Santa Clara
State Waste Code: 513
State Waste Code Desc: Empty containers less than 30 gallons
Tsd Epa ID: CAD059494310

Tanner Information

Method Description:
Tons: 0.18
Year: 1990
Generator County Code: 0
Generator County:
Method Code: 99
Tsd County Code: 43
Tsd County: Santa Clara
State Waste Code: 343
State Waste Code Desc: Unspecified organic liquid mixture
Tsd Epa ID: CAD059494310

Tanner Information

Method Description:

Tons: 0
Year: 1990
Generator County Code: 0
Generator County:
Method Code:
Tsd County Code: 16
Tsd County: Kings
State Waste Code:
State Waste Code Desc:
Tsd Epa ID: CAT000646117

Tanner Information

Method Description:

Tons: 1.35
Year: 1990
Generator County Code: 43
Generator County: Santa Clara
Method Code: R01
Tsd County Code: 43
Tsd County: Santa Clara
State Waste Code: 221
State Waste Code Desc: Waste oil and mixed oil
Tsd Epa ID: CAD980695340

Tanner Information

Method Description:

Tons: 0
Year: 1990
Generator County Code: 43
Generator County: Santa Clara
Method Code:
Tsd County Code: 15
Tsd County: Kern
State Waste Code:
State Waste Code Desc:
Tsd Epa ID: CAD980883177

Tanner Information

Method Description:

Tons: 0.6
Year: 1990
Generator County Code: 43
Generator County: Santa Clara
Method Code:
Tsd County Code: 16
Tsd County: Kings
State Waste Code:
State Waste Code Desc:
Tsd Epa ID: CAT000646117

Tanner Information

Method Description:

Tons: 0
Year: 1990
Generator County Code: 43
Generator County: Santa Clara
Method Code: 3
Tsd County Code: 16
Tsd County: Kings
State Waste Code: 352
State Waste Code Desc: Other organic solids

Tsd Epa ID: CAT000646117

Tanner Information

Method Description:

Tons: 30.34
Year: 1990
Generator County Code: 43
Generator County: Santa Clara
Method Code: D80
Tsd County Code: 16
Tsd County: Kings
State Waste Code: 352
State Waste Code Desc: Other organic solids
Tsd Epa ID: CAT000646117

Tanner Information

Method Description:

Tons: 0.07
Year: 1990
Generator County Code: 43
Generator County: Santa Clara
Method Code: H01
Tsd County Code: 7
Tsd County:
State Waste Code: 181
State Waste Code Desc: Other inorganic solid waste
Tsd Epa ID: CAT080014079

Tanner Information

Method Description:

Tons: 0
Year: 1992
Generator County Code: 43
Generator County: Santa Clara
Method Code:
Tsd County Code: 43
Tsd County: Santa Clara
State Waste Code:
State Waste Code Desc:
Tsd Epa ID: CAD000628149

Tanner Information

Method Description:

Tons: 0.16
Year: 1992
Generator County Code: 43
Generator County: Santa Clara
Method Code: H01
Tsd County Code: 43
Tsd County: Santa Clara
State Waste Code: 791
State Waste Code Desc: Liquids with pH <= 2
Tsd Epa ID: CAD000628149

Tanner Information

Method Description:

Tons: 0.31
Year: 1992
Generator County Code: 43
Generator County: Santa Clara
Method Code: R01
Tsd County Code: 38

Tsd County: San Francisco
State Waste Code: 512
State Waste Code Desc: Other empty containers 30 gallons or more
Tsd Epa ID: CAD004771168

Tanner Information

Method Description:
Tons: 5.00E-03
Year: 1992
Generator County Code: 43
Generator County: Santa Clara
Method Code: D99
Tsd County Code: 43
Tsd County: Santa Clara
State Waste Code: 221
State Waste Code Desc: Waste oil and mixed oil
Tsd Epa ID: CAD059494310

Tanner Information

Method Description:
Tons: 5.22
Year: 1992
Generator County Code: 43
Generator County: Santa Clara
Method Code: D99
Tsd County Code: 43
Tsd County: Santa Clara
State Waste Code: 352
State Waste Code Desc: Other organic solids
Tsd Epa ID: CAD059494310

Tanner Information

Method Description:
Tons: 0.05
Year: 1992
Generator County Code: 43
Generator County: Santa Clara
Method Code: R01
Tsd County Code: 1
Tsd County:
State Waste Code: 512
State Waste Code Desc: Other empty containers 30 gallons or more
Tsd Epa ID: CAD087210399

Tanner Information

Method Description:
Tons: 0
Year: 1992
Generator County Code: 43
Generator County: Santa Clara
Method Code:
Tsd County Code: 34
Tsd County: Sacramento
State Waste Code:
State Waste Code Desc:
Tsd Epa ID: CAD980884183

Tanner Information

Method Description:
Tons: 2.07
Year: 1992
Generator County Code: 43

Generator County: Santa Clara
Method Code: H01
Tsd County Code: 34
Tsd County: Sacramento
State Waste Code: 181
State Waste Code Desc: Other inorganic solid waste
Tsd Epa ID: CAD980884183

Tanner Information

Method Description:
Tons: 0.36
Year: 1992
Generator County Code: 43
Generator County: Santa Clara
Method Code: H01
Tsd County Code: 34
Tsd County: Sacramento
State Waste Code: 352
State Waste Code Desc: Other organic solids
Tsd Epa ID: CAD980884183

Tanner Information

Method Description:
Tons: 1.1
Year: 1992
Generator County Code: 43
Generator County: Santa Clara
Method Code: D80
Tsd County Code: 16
Tsd County: Kings
State Waste Code: 352
State Waste Code Desc: Other organic solids
Tsd Epa ID: CAT000646117

Tanner Information

Method Description:
Tons: 0.02
Year: 1992
Generator County Code: 43
Generator County: Santa Clara
Method Code:
Tsd County Code: 16
Tsd County: Kings
State Waste Code: 551
State Waste Code Desc: Laboratory waste chemicals
Tsd Epa ID: CAT000646117

Tanner Information

Method Description:
Tons: 0.12
Year: 1992
Generator County Code: 43
Generator County: Santa Clara
Method Code: H01
Tsd County Code: 37
Tsd County: San Diego
State Waste Code: 272
State Waste Code Desc: Polymeric resin waste
Tsd Epa ID: CAT080010101

Tanner Information

Method Description:

Tons: 0.15
Year: 1992
Generator County Code: 43
Generator County: Santa Clara
Method Code: H01
Tsd County Code: 37
Tsd County: San Diego
State Waste Code: 351
State Waste Code Desc: Organic solids with halogens
Tsd Epa ID: CAT080010101

Tanner Information

Method Description:
Tons: 0
Year: 1992
Generator County Code: 43
Generator County: Santa Clara
Method Code:
Tsd County Code: 99
Tsd County: Unknown
State Waste Code:
State Waste Code Desc:
Tsd Epa ID: UTD991301748

Tanner Information

Method Description:
Tons: 0.38
Year: 1992
Generator County Code: 43
Generator County: Santa Clara
Method Code: D80
Tsd County Code: 99
Tsd County: Unknown
State Waste Code: 223
State Waste Code Desc: Unspecified oil-containing waste
Tsd Epa ID: UTD991301748

Tanner Information

Method Description:
Tons: 0.25
Year: 1991
Generator County Code: 43
Generator County: Santa Clara
Method Code: H01
Tsd County Code: 43
Tsd County: Santa Clara
State Waste Code: 221
State Waste Code Desc: Waste oil and mixed oil
Tsd Epa ID: CAD000628149

Tanner Information

Method Description:
Tons: 0.07
Year: 1991
Generator County Code: 43
Generator County: Santa Clara
Method Code: H01
Tsd County Code: 43
Tsd County: Santa Clara
State Waste Code: 512
State Waste Code Desc: Other empty containers 30 gallons or more
Tsd Epa ID: CAD000628149

Tanner Information

Method Description:

Tons: 0
Year: 1991
Generator County Code: 43
Generator County: Santa Clara
Method Code:
Tsd County Code: 43
Tsd County: Santa Clara
State Waste Code:
State Waste Code Desc:
Tsd Epa ID: CAD009452657

Tanner Information

Method Description:

Tons: 0.12
Year: 1991
Generator County Code: 43
Generator County: Santa Clara
Method Code: D99
Tsd County Code: 43
Tsd County: Santa Clara
State Waste Code: 221
State Waste Code Desc: Waste oil and mixed oil
Tsd Epa ID: CAD009452657

Tanner Information

Method Description:

Tons: 0.7
Year: 1991
Generator County Code: 43
Generator County: Santa Clara
Method Code: H01
Tsd County Code: 19
Tsd County: Los Angeles
State Waste Code: 611
State Waste Code Desc: Contaminated soil from site clean-up
Tsd Epa ID: CAD028409019

Tanner Information

Method Description:

Tons: 0.67
Year: 1991
Generator County Code: 43
Generator County: Santa Clara
Method Code: D99
Tsd County Code: 43
Tsd County: Santa Clara
State Waste Code: 181
State Waste Code Desc: Other inorganic solid waste
Tsd Epa ID: CAD059494310

Tanner Information

Method Description:

Tons: 2.50E-03
Year: 1991
Generator County Code: 43
Generator County: Santa Clara
Method Code: D99
Tsd County Code: 43
Tsd County: Santa Clara
State Waste Code: 791
State Waste Code Desc: Liquids with pH <= 2

Tsd Epa ID: CAD059494310

Tanner Information

Method Description:
Tons: 0.02
Year: 1991
Generator County Code: 43
Generator County: Santa Clara
Method Code: H01
Tsd County Code: 34
Tsd County: Sacramento
State Waste Code: 214
State Waste Code Desc: Unspecified solvent mixture
Tsd Epa ID: CAD980884183

Tanner Information

Method Description:
Tons: 0
Year: 1991
Generator County Code: 43
Generator County: Santa Clara
Method Code:
Tsd County Code: 19
Tsd County: Los Angeles
State Waste Code:
State Waste Code Desc:
Tsd Epa ID: CAT080013352

Tanner Information

Method Description:
Tons: 0
Year: 1989
Generator County Code: 0
Generator County:
Method Code:
Tsd County Code: 16
Tsd County: Kings
State Waste Code:
State Waste Code Desc:
Tsd Epa ID: CAT000646117

Tanner Information

Method Description:
Tons: 5.00E-03
Year: 1989
Generator County Code: 0
Generator County:
Method Code: 14
Tsd County Code: 37
Tsd County: San Diego
State Waste Code:
State Waste Code Desc:
Tsd Epa ID: CAT080010101

Tanner Information

Method Description:
Tons: 0.87
Year: 1989
Generator County Code: 0
Generator County:
Method Code:
Tsd County Code: 37

Tsd County: San Diego
State Waste Code: 551
State Waste Code Desc: Laboratory waste chemicals
Tsd Epa ID: CAT080010101

Tanner Information

Method Description:
Tons: 2.5
Year: 1989
Generator County Code: 43
Generator County: Santa Clara
Method Code: D99
Tsd County Code: 43
Tsd County: Santa Clara
State Waste Code: 214
State Waste Code Desc: Unspecified solvent mixture
Tsd Epa ID: CAD059494310

Tanner Information

Method Description:
Tons: 0.03
Year: 1989
Generator County Code: 0
Generator County:
Method Code: 99
Tsd County Code: 43
Tsd County: Santa Clara
State Waste Code: 223
State Waste Code Desc: Unspecified oil-containing waste
Tsd Epa ID: CAD059494310

Tanner Information

Method Description:
Tons: 6.50E-03
Year: 1989
Generator County Code: 0
Generator County:
Method Code: 1
Tsd County Code: 41
Tsd County: San Mateo
State Waste Code: 725
State Waste Code Desc: Liquids with mercury >= 20 Mg./L
Tsd Epa ID: CAD981424732

Tanner Information

Method Description:
Tons: 0
Year: 1989
Generator County Code: 43
Generator County: Santa Clara
Method Code:
Tsd County Code: 43
Tsd County: Santa Clara
State Waste Code:
State Waste Code Desc:
Tsd Epa ID: CAD000628149

Tanner Information

Method Description:
Tons: 0.04
Year: 1989
Generator County Code: 43

Generator County: Santa Clara
Method Code: D99
Tsd County Code: 43
Tsd County: Santa Clara
State Waste Code: 791
State Waste Code Desc: Liquids with pH <= 2
Tsd Epa ID: CAD059494310

Tanner Information

Method Description:
Tons: 0
Year: 1990
Generator County Code: 43
Generator County: Santa Clara
Method Code:
Tsd County Code: 0
Tsd County:
State Waste Code:
State Waste Code Desc:
Tsd Epa ID:

Tanner Information

Method Description:
Tons: 0.05
Year: 1990
Generator County Code: 43
Generator County: Santa Clara
Method Code: 99
Tsd County Code: 43
Tsd County: Santa Clara
State Waste Code: 513
State Waste Code Desc: Empty containers less than 30 gallons
Tsd Epa ID: CAD059494310

Tanner Information

Method Description:
Tons: 0
Year: 1990
Generator County Code: 43
Generator County: Santa Clara
Method Code:
Tsd County Code: 37
Tsd County: San Diego
State Waste Code:
State Waste Code Desc:
Tsd Epa ID: CAD095894556

Tanner Information

Method Description:
Tons: 0
Year: 1990
Generator County Code: 43
Generator County: Santa Clara
Method Code:
Tsd County Code: 43
Tsd County: Santa Clara
State Waste Code:
State Waste Code Desc:
Tsd Epa ID: CAD980695340

Tanner Information

Method Description:

Tons: 0
Year: 1990
Generator County Code: 43
Generator County: Santa Clara
Method Code:
Tsd County Code: 34
Tsd County: Sacramento
State Waste Code:
State Waste Code Desc:
Tsd Epa ID: CAD980884183

Tanner Information

Method Description:
Tons: 0
Year: 1990
Generator County Code: 43
Generator County: Santa Clara
Method Code:
Tsd County Code: 99
Tsd County: Unknown
State Waste Code:
State Waste Code Desc:
Tsd Epa ID: IDD073114654

Tanner Information

Method Description:
Tons: 0.05
Year: 1991
Generator County Code: 43
Generator County: Santa Clara
Method Code:
Tsd County Code: 0
Tsd County:
State Waste Code:
State Waste Code Desc:
Tsd Epa ID: ARO069748192

Tanner Information

Method Description:
Tons: 37.65
Year: 1991
Generator County Code: 43
Generator County: Santa Clara
Method Code: H01
Tsd County Code: 43
Tsd County: Santa Clara
State Waste Code: 223
State Waste Code Desc: Unspecified oil-containing waste
Tsd Epa ID: CAD000628149

Tanner Information

Method Description:
Tons: 2.62
Year: 1991
Generator County Code: 43
Generator County: Santa Clara
Method Code: 14
Tsd County Code: 43
Tsd County: Santa Clara
State Waste Code: 352
State Waste Code Desc: Other organic solids
Tsd Epa ID: CAD000628149

Tanner Information

Method Description:

Tons: 1
Year: 1991
Generator County Code: 43
Generator County: Santa Clara
Method Code: H01
Tsd County Code: 43
Tsd County: Santa Clara
State Waste Code: 461
State Waste Code Desc: Paint sludge
Tsd Epa ID: CAD000628149

Tanner Information

Method Description:

Tons: 0
Year: 1991
Generator County Code: 43
Generator County: Santa Clara
Method Code:
Tsd County Code: 43
Tsd County: Santa Clara
State Waste Code:
State Waste Code Desc:
Tsd Epa ID: CAD059494310

Tanner Information

Method Description:

Tons: 0.22
Year: 1991
Generator County Code: 43
Generator County: Santa Clara
Method Code: 99
Tsd County Code: 43
Tsd County: Santa Clara
State Waste Code: 331
State Waste Code Desc: Off-specification, aged or surplus organics
Tsd Epa ID: CAD059494310

Tanner Information

Method Description:

Tons: 0.1
Year: 1991
Generator County Code: 43
Generator County: Santa Clara
Method Code:
Tsd County Code: 43
Tsd County: Santa Clara
State Waste Code: 352
State Waste Code Desc: Other organic solids
Tsd Epa ID: CAD059494310

Tanner Information

Method Description:

Tons: 1.04
Year: 1991
Generator County Code: 43
Generator County: Santa Clara
Method Code: D99
Tsd County Code: 43
Tsd County: Santa Clara
State Waste Code: 792
State Waste Code Desc: Liquids with pH <= 2 with metals

Tsd Epa ID: CAD059494310

Tanner Information

Method Description:

Tons: 0
Year: 1991
Generator County Code: 43
Generator County: Santa Clara
Method Code:
Tsd County Code: 34
Tsd County: Sacramento
State Waste Code:
State Waste Code Desc:
Tsd Epa ID: CAD980884183

Tanner Information

Method Description:

Tons: 0.66
Year: 1991
Generator County Code: 43
Generator County: Santa Clara
Method Code:
Tsd County Code: 16
Tsd County: Kings
State Waste Code: 135
State Waste Code Desc: Unspecified aqueous solution
Tsd Epa ID: CAT000646117

Tanner Information

Method Description:

Tons: 0
Year: 1991
Generator County Code: 43
Generator County: Santa Clara
Method Code:
Tsd County Code: 37
Tsd County: San Diego
State Waste Code:
State Waste Code Desc:
Tsd Epa ID: CAT080010101

Tanner Information

Method Description:

Tons: 5.7
Year: 1991
Generator County Code: 43
Generator County: Santa Clara
Method Code: H01
Tsd County Code: 37
Tsd County: San Diego
State Waste Code: 611
State Waste Code Desc: Contaminated soil from site clean-up
Tsd Epa ID: CAT080010101

Tanner Information

Method Description:

Tons: 0.08
Year: 1992
Generator County Code: 43
Generator County: Santa Clara
Method Code: H01
Tsd County Code: 43

Tsd County: Santa Clara
State Waste Code: 214
State Waste Code Desc: Unspecified solvent mixture
Tsd Epa ID: CAD000628149

Tanner Information

Method Description:
Tons: 0.05
Year: 1992
Generator County Code: 43
Generator County: Santa Clara
Method Code: H01
Tsd County Code: 43
Tsd County: Santa Clara
State Waste Code: 221
State Waste Code Desc: Waste oil and mixed oil
Tsd Epa ID: CAD000628149

Tanner Information

Method Description:
Tons: 10.41
Year: 1992
Generator County Code: 43
Generator County: Santa Clara
Method Code: H01
Tsd County Code: 43
Tsd County: Santa Clara
State Waste Code: 611
State Waste Code Desc: Contaminated soil from site clean-up
Tsd Epa ID: CAD000628149

Tanner Information

Method Description:
Tons: 2.50E-03
Year: 1992
Generator County Code: 43
Generator County: Santa Clara
Method Code: H01
Tsd County Code: 34
Tsd County: Sacramento
State Waste Code: 212
State Waste Code Desc: Oxygenated solvents (acetone, butanol, ethyl acetate, etc.)
Tsd Epa ID: CAD980884183

Tanner Information

Method Description:
Tons: 9.00E-03
Year: 1992
Generator County Code: 43
Generator County: Santa Clara
Method Code: D99
Tsd County Code: 99
Tsd County: Unknown
State Waste Code: 151
State Waste Code Desc: Asbestos containing waste
Tsd Epa ID: UTD991301748

Tanner Information

Method Description:
Tons: 0.04
Year: 1989
Generator County Code: 0

Generator County:
Method Code: 99
Tsd County Code: 43
Tsd County: Santa Clara
State Waste Code: 211
State Waste Code Desc: Halogenated solvents (chloroforms, methyl chloride, perchloroethylene, etc)
Tsd Epa ID: CAD059494310

Tanner Information

Method Description:
Tons: 1.43
Year: 1989
Generator County Code: 0
Generator County:
Method Code: 99
Tsd County Code: 43
Tsd County: Santa Clara
State Waste Code: 352
State Waste Code Desc: Other organic solids
Tsd Epa ID: CAD059494310

Tanner Information

Method Description:
Tons: 0.22
Year: 1989
Generator County Code: 0
Generator County:
Method Code: 99
Tsd County Code: 43
Tsd County: Santa Clara
State Waste Code: 551
State Waste Code Desc: Laboratory waste chemicals
Tsd Epa ID: CAD059494310

Tanner Information

Method Description:
Tons: 0.2
Year: 1989
Generator County Code: 0
Generator County:
Method Code:
Tsd County Code: 16
Tsd County: Kings
State Waste Code: 611
State Waste Code Desc: Contaminated soil from site clean-up
Tsd Epa ID: CAT000646117

Tanner Information

Method Description:
Tons: 0.02
Year: 1989
Generator County Code: 0
Generator County:
Method Code: 14
Tsd County Code: 37
Tsd County: San Diego
State Waste Code: 551
State Waste Code Desc: Laboratory waste chemicals
Tsd Epa ID: CAT080010101

Tanner Information

Method Description:

Tons: 0.28
Year: 1989
Generator County Code: 0
Generator County:
Method Code: 15
Tsd County Code: 37
Tsd County: San Diego
State Waste Code: 551
State Waste Code Desc: Laboratory waste chemicals
Tsd Epa ID: CAT080010101

Tanner Information

Method Description:
Tons: 0.35
Year: 1989
Generator County Code: 43
Generator County: Santa Clara
Method Code: H01
Tsd County Code: 43
Tsd County: Santa Clara
State Waste Code: 223
State Waste Code Desc: Unspecified oil-containing waste
Tsd Epa ID: CAD000628149

Tanner Information

Method Description:
Tons: 0
Year: 1989
Generator County Code: 43
Generator County: Santa Clara
Method Code:
Tsd County Code: 42
Tsd County: Santa Barbara
State Waste Code:
State Waste Code Desc:
Tsd Epa ID: CAD020748125

Tanner Information

Method Description:
Tons: 0.07
Year: 1989
Generator County Code: 43
Generator County: Santa Clara
Method Code: D99
Tsd County Code: 43
Tsd County: Santa Clara
State Waste Code: 181
State Waste Code Desc: Other inorganic solid waste
Tsd Epa ID: CAD059494310

Tanner Information

Method Description:
Tons: 0
Year: 1989
Generator County Code: 43
Generator County: Santa Clara
Method Code:
Tsd County Code: 37
Tsd County: San Diego
State Waste Code:
State Waste Code Desc:
Tsd Epa ID: CAT080010101

Tanner Information

Method Description:

Tons: 0
Year: 1992
Generator County Code: 43
Generator County: Santa Clara
Method Code:
Tsd County Code: 43
Tsd County: Santa Clara
State Waste Code:
State Waste Code Desc:
Tsd Epa ID: CAD059494310

Tanner Information

Method Description:

Tons: 0
Year: 1992
Generator County Code: 43
Generator County: Santa Clara
Method Code:
Tsd County Code: 15
Tsd County: Kern
State Waste Code:
State Waste Code Desc:
Tsd Epa ID: CAD980883177

Tanner Information

Method Description:

Tons: 0
Year: 1992
Generator County Code: 43
Generator County: Santa Clara
Method Code:
Tsd County Code: 16
Tsd County: Kings
State Waste Code:
State Waste Code Desc:
Tsd Epa ID: CAT000646117

Tanner Information

Method Description:

Tons: 0.2
Year: 1992
Generator County Code: 43
Generator County: Santa Clara
Method Code: H01
Tsd County Code: 37
Tsd County: San Diego
State Waste Code: 291
State Waste Code Desc: Latex waste
Tsd Epa ID: CAT080010101

Tanner Information

Method Description:

Tons: 0.08
Year: 1992
Generator County Code: 43
Generator County: Santa Clara
Method Code: R01
Tsd County Code: 19
Tsd County: Los Angeles
State Waste Code: 331
State Waste Code Desc: Off-specification, aged or surplus organics

Tsd Epa ID: CAT080013352

Tanner Information

Method Description:

Tons: 0
Year: 1991
Generator County Code: 43
Generator County: Santa Clara
Method Code:
Tsd County Code: 41
Tsd County: San Mateo
State Waste Code:
State Waste Code Desc:
Tsd Epa ID: CAD043260702

Tanner Information

Method Description:

Tons: 0.1
Year: 1991
Generator County Code: 43
Generator County: Santa Clara
Method Code: 99
Tsd County Code: 43
Tsd County: Santa Clara
State Waste Code:
State Waste Code Desc:
Tsd Epa ID: CAD059494310

Tanner Information

Method Description:

Tons: 0.06
Year: 1991
Generator County Code: 43
Generator County: Santa Clara
Method Code: H01
Tsd County Code: 43
Tsd County: Santa Clara
State Waste Code: 223
State Waste Code Desc: Unspecified oil-containing waste
Tsd Epa ID: CAD059494310

Tanner Information

Method Description:

Tons: 2.75
Year: 1991
Generator County Code: 43
Generator County: Santa Clara
Method Code: D99
Tsd County Code: 43
Tsd County: Santa Clara
State Waste Code: 343
State Waste Code Desc: Unspecified organic liquid mixture
Tsd Epa ID: CAD059494310

Tanner Information

Method Description:

Tons: 0
Year: 1991
Generator County Code: 43
Generator County: Santa Clara
Method Code:
Tsd County Code: 37

Tsd County: San Diego
State Waste Code:
State Waste Code Desc:
Tsd EPA ID: CAD095894556

Tanner Information

Method Description:
Tons: 0.68
Year: 1991
Generator County Code: 43
Generator County: Santa Clara
Method Code: H01
Tsd County Code: 34
Tsd County: Sacramento
State Waste Code: 181
State Waste Code Desc: Other inorganic solid waste
Tsd EPA ID: CAD980884183

Tanner Information

Method Description:
Tons: 0.45
Year: 1991
Generator County Code: 43
Generator County: Santa Clara
Method Code: H01
Tsd County Code: 34
Tsd County: Sacramento
State Waste Code: 513
State Waste Code Desc: Empty containers less than 30 gallons
Tsd EPA ID: CAD980884183

Tanner Information

Method Description:
Tons: 5.00E-03
Year: 1991
Generator County Code: 43
Generator County: Santa Clara
Method Code:
Tsd County Code: 16
Tsd County: Kings
State Waste Code: 352
State Waste Code Desc: Other organic solids
Tsd EPA ID: CAT000646117

Tanner Information

Method Description:
Tons: 0.32
Year: 1991
Generator County Code: 43
Generator County: Santa Clara
Method Code: H01
Tsd County Code: 37
Tsd County: San Diego
State Waste Code: 181
State Waste Code Desc: Other inorganic solid waste
Tsd EPA ID: CAT080010101

Tanner Information

Method Description:
Tons: 0.6
Year: 1990
Generator County Code: 0

Generator County:
Method Code:
Tsd County Code: 16
Tsd County: Kings
State Waste Code: 611
State Waste Code Desc: Contaminated soil from site clean-up
Tsd Epa ID: CAT000646117

Tanner Information

Method Description:
Tons: 0
Year: 1990
Generator County Code: 0
Generator County:
Method Code:
Tsd County Code: 7
Tsd County:
State Waste Code:
State Waste Code Desc:
Tsd Epa ID: CAT080014079

Tanner Information

Method Description:
Tons: 0.18
Year: 1990
Generator County Code: 43
Generator County: Santa Clara
Method Code: 3
Tsd County Code: 0
Tsd County:
State Waste Code: 213
State Waste Code Desc: Hydrocarbon solvents (benzene, hexane, Stoddard, Etc.)
Tsd Epa ID:

Tanner Information

Method Description:
Tons: 0
Year: 1990
Generator County Code: 43
Generator County: Santa Clara
Method Code:
Tsd County Code: 38
Tsd County: San Francisco
State Waste Code:
State Waste Code Desc:
Tsd Epa ID: CAD004771168

Tanner Information

Method Description:
Tons: 3.34
Year: 1990
Generator County Code: 43
Generator County: Santa Clara
Method Code: H01
Tsd County Code: 37
Tsd County: San Diego
State Waste Code: 611
State Waste Code Desc: Contaminated soil from site clean-up
Tsd Epa ID: CAD095894556

Tanner Information

Method Description:

Tons: 8.34
Year: 1990
Generator County Code: 43
Generator County: Santa Clara
Method Code:
Tsd County Code: 15
Tsd County: Kern
State Waste Code: 223
State Waste Code Desc: Unspecified oil-containing waste
Tsd Epa ID: CAD980883177

Tanner Information

Method Description:
Tons: 2.8
Year: 1990
Generator County Code: 43
Generator County: Santa Clara
Method Code:
Tsd County Code: 16
Tsd County: Kings
State Waste Code: 611
State Waste Code Desc: Contaminated soil from site clean-up
Tsd Epa ID: CAT000646117

Tanner Information

Method Description:
Tons: 0.3
Year: 1990
Generator County Code: 43
Generator County: Santa Clara
Method Code: H01
Tsd County Code: 7
Tsd County:
State Waste Code: 223
State Waste Code Desc: Unspecified oil-containing waste
Tsd Epa ID: CAT080014079

Tanner Information

Method Description:
Tons: 1.87
Year: 1990
Generator County Code: 43
Generator County: Santa Clara
Method Code: H01
Tsd County Code: 7
Tsd County:
State Waste Code: 343
State Waste Code Desc: Unspecified organic liquid mixture
Tsd Epa ID: CAT080014079

Tanner Information

Method Description:
Tons: 0.3
Year: 1990
Generator County Code: 43
Generator County: Santa Clara
Method Code: 3
Tsd County Code: 99
Tsd County: Unknown
State Waste Code:
State Waste Code Desc:
Tsd Epa ID: IDD073114654

Tanner Information

Method Description:

Tons: 0
Year: 1989
Generator County Code: 0
Generator County:
Method Code: 99
Tsd County Code: 43
Tsd County: Santa Clara
State Waste Code:
State Waste Code Desc:
Tsd Epa ID: CAD059494310

Tanner Information

Method Description:

Tons: 0
Year: 1989
Generator County Code: 0
Generator County:
Method Code: 99
Tsd County Code: 43
Tsd County: Santa Clara
State Waste Code: 611
State Waste Code Desc: Contaminated soil from site clean-up
Tsd Epa ID: CAD059494310

Tanner Information

Method Description:

Tons: 0.63
Year: 1989
Generator County Code: 43
Generator County: Santa Clara
Method Code: D80
Tsd County Code: 42
Tsd County: Santa Barbara
State Waste Code: 611
State Waste Code Desc: Contaminated soil from site clean-up
Tsd Epa ID: CAD020748125

Tanner Information

Method Description:

Tons: 0
Year: 1989
Generator County Code: 43
Generator County: Santa Clara
Method Code:
Tsd County Code: 43
Tsd County: Santa Clara
State Waste Code:
State Waste Code Desc:
Tsd Epa ID: CAD059494310

Tanner Information

Method Description:

Tons: 0.16
Year: 1989
Generator County Code: 43
Generator County: Santa Clara
Method Code: H01
Tsd County Code: 37
Tsd County: San Diego
State Waste Code: 214
State Waste Code Desc: Unspecified solvent mixture

Tsd Epa ID: CAT080010101

Tanner Information

Method Description:

Tons: 1.5
Year: 1992
Generator County Code: 43
Generator County: Santa Clara
Method Code: H01
Tsd County Code: 43
Tsd County: Santa Clara
State Waste Code: 223
State Waste Code Desc: Unspecified oil-containing waste
Tsd Epa ID: CAD000628149

Tanner Information

Method Description:

Tons: 3.50E-03
Year: 1992
Generator County Code: 43
Generator County: Santa Clara
Method Code: D99
Tsd County Code: 43
Tsd County: Santa Clara
State Waste Code: 135
State Waste Code Desc: Unspecified aqueous solution
Tsd Epa ID: CAD059494310

Tanner Information

Method Description:

Tons: 0.83
Year: 1992
Generator County Code: 43
Generator County: Santa Clara
Method Code: D99
Tsd County Code: 43
Tsd County: Santa Clara
State Waste Code: 343
State Waste Code Desc: Unspecified organic liquid mixture
Tsd Epa ID: CAD059494310

Tanner Information

Method Description:

Tons: 22.1
Year: 1992
Generator County Code: 43
Generator County: Santa Clara
Method Code: R01
Tsd County Code: 50
Tsd County: Stanislaus
State Waste Code: 221
State Waste Code Desc: Waste oil and mixed oil
Tsd Epa ID: CAD083166728

Tanner Information

Method Description:

Tons: 11.79
Year: 1992
Generator County Code: 43
Generator County: Santa Clara
Method Code: R01
Tsd County Code: 15

Tsd County: Kern
State Waste Code: 611
State Waste Code Desc: Contaminated soil from site clean-up
Tsd Epa ID: CAD980883177

Tanner Information

Method Description:
Tons: 0.02
Year: 1992
Generator County Code: 43
Generator County: Santa Clara
Method Code: H01
Tsd County Code: 34
Tsd County: Sacramento
State Waste Code: 214
State Waste Code Desc: Unspecified solvent mixture
Tsd Epa ID: CAD980884183

Tanner Information

Method Description:
Tons: 0.29
Year: 1992
Generator County Code: 43
Generator County: Santa Clara
Method Code: D99
Tsd County Code: 16
Tsd County: Kings
State Waste Code: 551
State Waste Code Desc: Laboratory waste chemicals
Tsd Epa ID: CAT000646117

Tanner Information

Method Description:
Tons: 0.12
Year: 1992
Generator County Code: 43
Generator County: Santa Clara
Method Code: H01
Tsd County Code: 37
Tsd County: San Diego
State Waste Code: 214
State Waste Code Desc: Unspecified solvent mixture
Tsd Epa ID: CAT080010101

Tanner Information

Method Description:
Tons: 0
Year: 1992
Generator County Code: 43
Generator County: Santa Clara
Method Code:
Tsd County Code: 19
Tsd County: Los Angeles
State Waste Code:
State Waste Code Desc:
Tsd Epa ID: CAT080013352

Tanner Information

Method Description:
Tons: 0
Year: 1991
Generator County Code: 43

Generator County: Santa Clara
Method Code:
Tsd County Code: 43
Tsd County: Santa Clara
State Waste Code:
State Waste Code Desc:
Tsd Epa ID: CAD000628149

Tanner Information

Method Description:
Tons: 0.68
Year: 1991
Generator County Code: 43
Generator County: Santa Clara
Method Code: 99
Tsd County Code: 43
Tsd County: Santa Clara
State Waste Code: 213
State Waste Code Desc: Hydrocarbon solvents (benzene, hexane, Stoddard, Etc.)
Tsd Epa ID: CAD059494310

Tanner Information

Method Description:
Tons: 0.02
Year: 1991
Generator County Code: 43
Generator County: Santa Clara
Method Code: 99
Tsd County Code: 43
Tsd County: Santa Clara
State Waste Code: 512
State Waste Code Desc: Other empty containers 30 gallons or more
Tsd Epa ID: CAD059494310

Tanner Information

Method Description:
Tons: 5.83
Year: 1991
Generator County Code: 43
Generator County: Santa Clara
Method Code: D99
Tsd County Code: 43
Tsd County: Santa Clara
State Waste Code: 611
State Waste Code Desc: Contaminated soil from site clean-up
Tsd Epa ID: CAD059494310

Tanner Information

Method Description:
Tons: 0.22
Year: 1991
Generator County Code: 43
Generator County: Santa Clara
Method Code: R01
Tsd County Code: 30
Tsd County: Orange
State Waste Code: 724
State Waste Code Desc: Liquids with lead >= 500 Mg./L
Tsd Epa ID: CAD088504881

Tanner Information

Method Description:

Tons: 0.56
Year: 1991
Generator County Code: 43
Generator County: Santa Clara
Method Code: H01
Tsd County Code: 34
Tsd County: Sacramento
State Waste Code: 211
State Waste Code Desc: Halogenated solvents (chloroforms, methyl chloride, perchloroethylene, etc)
Tsd Epa ID: CAD980884183

Tanner Information

Method Description:
Tons: 0.2
Year: 1991
Generator County Code: 43
Generator County: Santa Clara
Method Code: H01
Tsd County Code: 34
Tsd County: Sacramento
State Waste Code: 551
State Waste Code Desc: Laboratory waste chemicals
Tsd Epa ID: CAD980884183

Tanner Information

Method Description:
Tons: 0.23
Year: 1991
Generator County Code: 43
Generator County: Santa Clara
Method Code: H01
Tsd County Code: 34
Tsd County: Sacramento
State Waste Code: 791
State Waste Code Desc: Liquids with pH <= 2
Tsd Epa ID: CAD980884183

Tanner Information

Method Description:
Tons: 0.84
Year: 1991
Generator County Code: 43
Generator County: Santa Clara
Method Code: 3
Tsd County Code: 48
Tsd County: Solano
State Waste Code: 151
State Waste Code Desc: Asbestos containing waste
Tsd Epa ID: CAD982042475

Tanner Information

Method Description:
Tons: 0.18
Year: 1991
Generator County Code: 43
Generator County: Santa Clara
Method Code: R01
Tsd County Code: 43
Tsd County: Santa Clara
State Waste Code: 221
State Waste Code Desc: Waste oil and mixed oil
Tsd Epa ID: CAL000048571

Tanner Information

Method Description:

Tons: 0.41
Year: 1991
Generator County Code: 43
Generator County: Santa Clara
Method Code:
Tsd County Code: 16
Tsd County: Kings
State Waste Code:
State Waste Code Desc:
Tsd Epa ID: CAT000646117

Tanner Information

Method Description:

Tons: 1.2
Year: 1991
Generator County Code: 43
Generator County: Santa Clara
Method Code:
Tsd County Code: 16
Tsd County: Kings
State Waste Code: 223
State Waste Code Desc: Unspecified oil-containing waste
Tsd Epa ID: CAT000646117

Tanner Information

Method Description:

Tons: 0.01
Year: 1991
Generator County Code: 43
Generator County: Santa Clara
Method Code: R01
Tsd County Code: 19
Tsd County: Los Angeles
State Waste Code: 221
State Waste Code Desc: Waste oil and mixed oil
Tsd Epa ID: CAT080013352

Tanner Information

Method Description:

Tons: 0
Year: 1991
Generator County Code: 43
Generator County: Santa Clara
Method Code:
Tsd County Code: 99
Tsd County: Unknown
State Waste Code:
State Waste Code Desc:
Tsd Epa ID: UTD991301748

Tanner Information

Method Description:

Tons: 0.07
Year: 1990
Generator County Code: 0
Generator County:
Method Code: 14
Tsd County Code: 0
Tsd County:
State Waste Code: 212
State Waste Code Desc: Oxygenated solvents (acetone, butanol, ethyl acetate, etc.)

Tsd Epa ID:

Tanner Information

Method Description:

Tons: 0.27
Year: 1990
Generator County Code: 43
Generator County: Santa Clara
Method Code: R01
Tsd County Code: 38
Tsd County: San Francisco
State Waste Code: 512
State Waste Code Desc: Other empty containers 30 gallons or more
Tsd Epa ID: CAD004771168

Tanner Information

Method Description:

Tons: 0
Year: 1990
Generator County Code: 43
Generator County: Santa Clara
Method Code:
Tsd County Code: 19
Tsd County: Los Angeles
State Waste Code:
State Waste Code Desc:
Tsd Epa ID: CAD050806850

Tanner Information

Method Description:

Tons: 0.37
Year: 1990
Generator County Code: 43
Generator County: Santa Clara
Method Code: D99
Tsd County Code: 43
Tsd County: Santa Clara
State Waste Code: 331
State Waste Code Desc: Off-specification, aged or surplus organics
Tsd Epa ID: CAD059494310

Tanner Information

Method Description:

Tons: 5.89
Year: 1990
Generator County Code: 43
Generator County: Santa Clara
Method Code: 3
Tsd County Code: 16
Tsd County: Kings
State Waste Code: 611
State Waste Code Desc: Contaminated soil from site clean-up
Tsd Epa ID: CAT000646117

Tanner Information

Method Description:

Tons: 0.04
Year: 1990
Generator County Code: 43
Generator County: Santa Clara
Method Code: 14
Tsd County Code: 37

Tsd County: San Diego
State Waste Code: 551
State Waste Code Desc: Laboratory waste chemicals
Tsd Epa ID: CAT080010101

Tanner Information

Method Description:
Tons: 3.59
Year: 1990
Generator County Code: 43
Generator County: Santa Clara
Method Code: H01
Tsd County Code: 7
Tsd County:
State Waste Code: 551
State Waste Code Desc: Laboratory waste chemicals
Tsd Epa ID: CAT080014079

Tanner Information

Method Description:
Tons: 1.05
Year: 1990
Generator County Code: 43
Generator County: Santa Clara
Method Code: D80
Tsd County Code: 99
Tsd County: Unknown
State Waste Code: 352
State Waste Code Desc: Other organic solids
Tsd Epa ID: IDD073114654

Tanner Information

Method Description:
Tons: 0.04
Year: 1990
Generator County Code: 0
Generator County:
Method Code: 14
Tsd County Code: 0
Tsd County:
State Waste Code: 181
State Waste Code Desc: Other inorganic solid waste
Tsd Epa ID:

Tanner Information

Method Description:
Tons: 0.22
Year: 1990
Generator County Code: 0
Generator County:
Method Code: 99
Tsd County Code: 43
Tsd County: Santa Clara
State Waste Code: 136
State Waste Code Desc:
Tsd Epa ID: CAD059494310

Tanner Information

Method Description:
Tons: 0.04
Year: 1990
Generator County Code: 43

Generator County: Santa Clara
Method Code: H01
Tsd County Code: 43
Tsd County: Santa Clara
State Waste Code: 181
State Waste Code Desc: Other inorganic solid waste
Tsd Epa ID: CAD000628149

Tanner Information

Method Description:
Tons: 0.6
Year: 1990
Generator County Code: 43
Generator County: Santa Clara
Method Code: 99
Tsd County Code: 43
Tsd County: Santa Clara
State Waste Code: 352
State Waste Code Desc: Other organic solids
Tsd Epa ID: CAD059494310

Tanner Information

Method Description:
Tons: 0.6
Year: 1990
Generator County Code: 43
Generator County: Santa Clara
Method Code: H01
Tsd County Code: 34
Tsd County: Sacramento
State Waste Code: 352
State Waste Code Desc: Other organic solids
Tsd Epa ID: CAD980884183

Tanner Information

Method Description:
Tons: 3.23
Year: 1990
Generator County Code: 43
Generator County: Santa Clara
Method Code:
Tsd County Code: 16
Tsd County: Kings
State Waste Code: 352
State Waste Code Desc: Other organic solids
Tsd Epa ID: CAT000646117

Tanner Information

Method Description:
Tons: 0.02
Year: 1990
Generator County Code: 0
Generator County:
Method Code: 99
Tsd County Code: 43
Tsd County: Santa Clara
State Waste Code: 181
State Waste Code Desc: Other inorganic solid waste
Tsd Epa ID: CAD059494310

Tanner Information

Method Description:

Tons: 1.17
Year: 1990
Generator County Code: 0
Generator County:
Method Code:
Tsd County Code: 16
Tsd County: Kings
State Waste Code: 223
State Waste Code Desc: Unspecified oil-containing waste
Tsd Epa ID: CAT000646117

Tanner Information

Method Description:
Tons: 0
Year: 1990
Generator County Code: 43
Generator County: Santa Clara
Method Code:
Tsd County Code: 43
Tsd County: Santa Clara
State Waste Code:
State Waste Code Desc:
Tsd Epa ID: CAD059494310

Tanner Information

Method Description:
Tons: 1.75
Year: 1990
Generator County Code: 43
Generator County: Santa Clara
Method Code: D99
Tsd County Code: 43
Tsd County: Santa Clara
State Waste Code: 223
State Waste Code Desc: Unspecified oil-containing waste
Tsd Epa ID: CAD059494310

Tanner Information

Method Description:
Tons: 0.3
Year: 1990
Generator County Code: 43
Generator County: Santa Clara
Method Code: 99
Tsd County Code: 0
Tsd County:
State Waste Code:
State Waste Code Desc:
Tsd Epa ID: CAD059494510

Tanner Information

Method Description:
Tons: 8.42
Year: 1990
Generator County Code: 43
Generator County: Santa Clara
Method Code: 3
Tsd County Code: 16
Tsd County: Kings
State Waste Code:
State Waste Code Desc:
Tsd Epa ID: CAT000646117

Tanner Information

Method Description:

Tons: 0.52
Year: 1990
Generator County Code: 43
Generator County: Santa Clara
Method Code: D99
Tsd County Code: 43
Tsd County: Santa Clara
State Waste Code: 214
State Waste Code Desc: Unspecified solvent mixture
Tsd EpA ID: CAD059494310

Site: SANTA CLARA COUNTY - 2020 CZU LIGHTNING COMPLEX FIRES
SANTA CLARA COUNTY SANTA CLARA CA 95051

RCRA NON GEN

EPA Handler ID: CAS200908043
Gen Status Universe: No Report
Contact Name: NANCY MCGEE
Contact Address: 8800 CAL CENTER DR , , SACRAMENTO , CA, 95826 ,
Contact Phone No and Ext: 916-296-5723
Contact Email: NANCY.MCGEE@DTSC.CA.GOV
Contact Country:
County Name: SANTA CLARA
EPA Region: 09
Land Type:
Receive Date: 20200908
Location Latitude:
Location Longitude:

Violation/Evaluation Summary

Note: NO RECORDS: As of Apr 2022, there are no Compliance Monitoring and Enforcement (violation) records associated with this facility (EPA ID).

Handler Summary

Importer Activity: No
Mixed Waste Generator: No
Transporter Activity: No
Transfer Facility: No
Onsite Burner Exemption: No
Furnace Exemption: No
Underground Injection Activity: No
Commercial TSD: No
Used Oil Transporter: No
Used Oil Transfer Facility: No
Used Oil Processor: No
Used Oil Refiner: No
Used Oil Burner: No
Used Oil Market Burner: No
Used Oil Spec Marketer: No

Hazardous Waste Handler Details

Sequence No: 1
Receive Date: 20200908
Handler Name: SANTA CLARA COUNTY - 2020 CZU LIGHTNING COMPLEX FIRES
Source Type: Implementer
Federal Waste Generator Code: N
Generator Code Description: Not a Generator, Verified

Owner/Operator Details

Owner/Operator Ind: Current Operator
Type: Other
Street No:
Street 1: 8800 CAL CENTER DR

Name: NANCY MCGEE
Date Became Current:
Date Ended Current:
Phone: 916-296-5723
Source Type: Implementer

Street 2:
City: SACRAMENTO
State: CA
Country:
Zip Code: 95826

Owner/Operator Ind: Current Owner
Type: Other
Name: DTSC INC
Date Became Current:
Date Ended Current:
Phone: 916-296-5723
Source Type: Implementer

Street No:
Street 1: PO BOX 806
Street 2:
City: SACRAMENTO
State: CA
Country:
Zip Code: 95812

Site: SANTA CLARA COUNTY - 2020 SCU COMPLEX FIRE
SANTA CLARA COUNTY SAN JOSE CA 94088

RCRA NON GEN

EPA Handler ID: CAS201201043
Gen Status Universe: No Report
Contact Name: CARLOS ORTEGA
Contact Address: 8800 CAL CENTER DR , , SACRAMENTO , CA, 95826 ,
Contact Phone No and Ext: 916-255-6572
Contact Email: CARLOS.ORTEGA@DTSC.CA.GOV
Contact Country:
County Name: SANTA CLARA
EPA Region: 09
Land Type:
Receive Date: 20201201
Location Latitude:
Location Longitude:

Violation/Evaluation Summary

Note: NO RECORDS: As of Apr 2022, there are no Compliance Monitoring and Enforcement (violation) records associated with this facility (EPA ID).

Handler Summary

Importer Activity: No
Mixed Waste Generator: No
Transporter Activity: No
Transfer Facility: No
Onsite Burner Exemption: No
Furnace Exemption: No
Underground Injection Activity: No
Commercial TSD: No
Used Oil Transporter: No
Used Oil Transfer Facility: No
Used Oil Processor: No
Used Oil Refiner: No
Used Oil Burner: No
Used Oil Market Burner: No
Used Oil Spec Marketer: No

Hazardous Waste Handler Details

Sequence No: 1
Receive Date: 20201201
Handler Name: SANTA CLARA COUNTY - 2020 SCU COMPLEX FIRE
Source Type: Implementer
Federal Waste Generator Code: N
Generator Code Description: Not a Generator, Verified

Owner/Operator Details

Owner/Operator Ind: Current Owner
Type: Other

Street No:
Street 1: PO BOX 806

Name: DTSC SCIENCES CORPORATION
Date Became Current:
Date Ended Current:
Phone: 916-296-5723
Source Type: Implementer

Street 2:
City: SACRAMENTO
State: CA
Country:
Zip Code: 95812

Owner/Operator Ind: Current Operator
Type: Other
Name: CARLOS ORTEGA
Date Became Current:
Date Ended Current:
Phone: 916-255-6572
Source Type: Implementer

Street No:
Street 1: 8800 CAL CENTER DR
Street 2:
City: SACRAMENTO
State: CA
Country:
Zip Code: 95826

Site: SAN JOSE CITY PARKS SERVICES-SINGLETON ROAD LANDFILL
CA

SWAT

Site Leak:
Rank: 1
SWIS Number:
Report Status Code:
Report Status:
Site Classification Code: II-2
Transcribe Source: Solid Waste Assessment Test (SWAT) Program Report to the Legislature 1987-1988
Site Classification:
Activity Status Code: C
Activity Description: CLOSED
Character of Site Code: M
Character of Site:
Size of Site Code: M
Size of Site: MEDIUM (BETWEEN 10 AND 100 ACRES)
Proposal Status: ACCEPTED
Site Leak Desc:
Type of Leak:
Enforce Action:
Enforce Action Desc:
Waste Management Unit:
Waste Discharger Sys NO:
Initial Notif Date:
Proposal Due Date: 07/01/86
Report Due Date:
Anticipated Rprt Submit Dt:
Report Received Date:
Report Target Review Date:
Report Resubmitted Due Date:
Report Resubmitted Rcvd Dt:
Report Approval Date:
Anticip Proposal Submit Dt: 10/15/86
Proposal Received Date: 10/15/86
Proposal Target Review Date:
Proposal Status Code: A
Proposal Resubmitted Due Dt:
Proposal Resubmitted Received Due Date:
Proposal Accepted Date: 12/06/86
Exemption Questionnaire Approved Date:
Waiver Approved Date:
Type of Leak Code:
DHS & CWMB Notif Date:
Report Summ Sent Date:
Monitor Program Revise Date:
Revise WDR Target Date:
Hazardous Waste Surface:
Above Reg Level Surface:
Below Reg Level Surface:
Hazardous Waste Ground:
Above Reg Level Ground:
Below Reg Level Ground:
Hazardous Waste Vadose:

Above Reg Level Vadose:
Below Reg Level Vadose:
Surface:
Ground:
Vadose:
Operator Name: CITY OF SAN JOSE
Agency Name:
County Number: 43
County Name: SANTA CLARA
Regional Board Contact: KRH
Region: San Francisco Bay Region 2
Remarks:

Site: SAN JOSE CITY-STORY ROAD LANDF
CA

SWAT

Site Leak:
Rank: 2
SWIS Number:
Report Status Code: APPROVED
Report Status: APPROVED
Site Classification Code:
Transcribe Source: Solid Waste Assessment Test (SWAT) Program Report to the Integrated Waste Management Board December 1995
Site Classification:
Activity Status Code:
Activity Description:
Character of Site Code:
Character of Site:
Size of Site Code:
Size of Site:
Proposal Status:
Site Leak Desc:
Type of Leak:
Enforce Action:
Enforce Action Desc:
Waste Management Unit: SAN JOSE CITY-STORY ROAD LANDFILL
Waste Discharger Sys NO: 2 438262N01-01
Initial Notif Date:
Proposal Due Date:
Report Due Date:
Anticipated Rprt Submit Dt:
Report Received Date:
Report Target Review Date:
Report Resubmitted Due Date:
Report Resubmitted Rcvd Dt:
Report Approval Date:
Anticip Proposal Submit Dt:
Proposal Received Date:
Proposal Target Review Date:
Proposal Status Code:
Proposal Resubmitted Due Dt:
Proposal Resubmitted Received Due Date:
Proposal Accepted Date:
Exemption Questionnaire Approved Date:
Waiver Approved Date:
Type of Leak Code:
DHS & CWMB Notif Date:
Report Summ Sent Date:
Monitor Program Revise Date:
Revise WDR Target Date:
Hazardous Waste Surface:
Above Reg Level Surface:
Below Reg Level Surface:
Hazardous Waste Ground:
Above Reg Level Ground:
Below Reg Level Ground:

Hazardous Waste Vadose:
Above Reg Level Vadose:
Below Reg Level Vadose:
Surface: U
Ground: Y
Vadose: U
Operator Name:
Agency Name: CITY OF SAN JOSE
County Number:
County Name:
Regional Board Contact:
Region: 2
Remarks:

Site: SAN JOSE CITY PARKS SERVICES-SINGLETON ROAD LANDFILL
CA

SWAT

Site Leak:
Rank: 1
SWIS Number:
Report Status Code: R
Report Status: RETURNED FOR REVISION
Site Classification Code: II-2
Transcribe Source: Solid Waste Assessment Test (SWAT) Program Report to the Legislature 1987-1988
Site Classification:
Activity Status Code:
Activity Description:
Character of Site Code:
Character of Site:
Size of Site Code:
Size of Site:
Proposal Status:
Site Leak Desc:
Type of Leak:
Enforce Action:
Enforce Action Desc:
Waste Management Unit:
Waste Discharger Sys NO:
Initial Notif Date:
Proposal Due Date:
Report Due Date: 07/01/87
Anticipated Rprt Submit Dt:
Report Received Date: 06/16/87
Report Target Review Date: 03/01/88
Report Resubmitted Due Date: 10/17/88
Report Resubmitted Rcvd Dt:
Report Approval Date:
Anticip Proposal Submit Dt:
Proposal Received Date:
Proposal Target Review Date:
Proposal Status Code:
Proposal Resubmitted Due Dt:
**Proposal Resubmitted
Received Due Date:**
Proposal Accepted Date:
**Exemption Questionnaire
Approved Date:**
Waiver Approved Date:
Type of Leak Code:
DHS & CWMB Notif Date:
Report Summ Sent Date:
Monitor Program Revise Date:
Revise WDR Target Date:
Hazardous Waste Surface:
Above Reg Level Surface:
Below Reg Level Surface:
Hazardous Waste Ground:
Above Reg Level Ground:
Below Reg Level Ground:

Hazardous Waste Vadose:
Above Reg Level Vadose:
Below Reg Level Vadose:
Surface:
Ground:
Vadose:
Operator Name:
Agency Name:
County Number: 43
County Name: SANTA CLARA
Regional Board Contact:
Region: San Francisco Bay Region 2
Remarks: Awaiting 3 more quarters of sample data.

Site: SAN JOSE CITY PARKS SERVICES-S
CA

SWAT

Site Leak:
Rank: 1
SWIS Number: 43-AN-0004
Report Status Code: APPROVED
Report Status: APPROVED
Site Classification Code:
Transcribe Source: Solid Waste Assessment Test (SWAT) Program Report to the Integrated Waste Management Board December 1995

Site Classification:
Activity Status Code:
Activity Description:
Character of Site Code:
Character of Site:
Size of Site Code:
Size of Site:
Proposal Status:
Site Leak Desc:
Type of Leak:
Enforce Action:
Enforce Action Desc:
Waste Management Unit: SINGLETON ROAD LANDFILL
Waste Discharger Sys NO: 2 438014001-01
Initial Notif Date:
Proposal Due Date:
Report Due Date:
Anticipated Rprt Submit Dt:
Report Received Date:
Report Target Review Date:
Report Resubmitted Due Date:
Report Resubmitted Rcvd Dt:
Report Approval Date:
Anticip Proposal Submit Dt:
Proposal Received Date:
Proposal Target Review Date:
Proposal Status Code:
Proposal Resubmitted Due Dt:
Proposal Resubmitted Received Due Date:
Proposal Accepted Date:
Exemption Questionnaire Approved Date:
Waiver Approved Date:
Type of Leak Code:
DHS & CWMB Notif Date:
Report Summ Sent Date:
Monitor Program Revise Date:
Revise WDR Target Date:
Hazardous Waste Surface:
Above Reg Level Surface:
Below Reg Level Surface:
Hazardous Waste Ground:
Above Reg Level Ground:

Below Reg Level Ground:
Hazardous Waste Vadose:
Above Reg Level Vadose:
Below Reg Level Vadose:
Surface: N
Ground: Y
Vadose: N
Operator Name:
Agency Name: CITY OF SAN JOSE
County Number:
County Name:
Regional Board Contact:
Region: 2
Remarks:

Site: POST MILE R5.3 SOUTHBOUND SAFETY ROADSIDE REST AREA
U.S. HIGHWAY 101, R5.3 MILEPOST SAN JOSE CA 93426

WASTE DISCHG

Global ID: WDR100051979
Facility ID:
Status: ACTIVE - WDR
Note: Information related to facilities can be searched on Geo Tracker Website: <https://geotracker.waterboards.ca.gov/search>
Source: Cleanup Program Sites from GeoTracker Search

Site Facility Type: * WDR SITE
Site Code:
County: MONTEREY

WDR Sites from GeoTracker Search - Facilities

Site Facility Name: POST MILE R5.3 SOUTHBOUND SAFETY ROADSIDE REST AREA
Site Facility Type: * WDR SITE
Cleanup Status: ACTIVE - WDR
Cleanup Stat Detail:
Potential COC:
CUF Claim No:
CUF Amount Paid:
WDR Place Type: Domestic Site NEC
Potential Media of Concern:
User Defined Beneficial Use:
Designated Beneficial Use: MUN, AGR, IND, PROC
Designated Beneficial Use Desc: Municipal and Domestic Supply, Agricultural Supply, Industrial Service Supply, Industrial Process Supply
Post Closure Site Management:
Future Land Use Reported:
CUF Priority Assigned:
Project Status: ACTIVE - WDR AS OF 5/26/2020
DWR GW Sub Basin:
Calwater Watershed:
Cleanup Oversight Agencies: CENTRAL COAST RWQCB (REGION 3) (LEAD)
CASEWORKER: JAMES BISHOP

WDR File No:
WDR Order No: 2014-0153-DWQ
File Location:
Address/Partial Add: U.S. HIGHWAY 101, R5.3 MILEPOST
SAN JOSE
City: SAN JOSE
ZIP: 93426
County: MONTEREY

Facility Type:
Composting Method:
Groundwater Monitoring Frq:
Report Link: https://geotracker.waterboards.ca.gov/profile_report?global_id=WDR100051979
Cleanup History Link: https://geotracker.waterboards.ca.gov/profile_report_include?global_id=WDR100051979&tabname=regulatoryhistory

Site History:

No site history available

WDR Sites from GeoTracker Search - Project Status History

Status: Active - WDR
Date: 5/26/2020

Status: Open - Case Begin Date
Date: 4/17/2020

Appendix: Database Descriptions

Environmental Risk Information Services (ERIS) can search the following databases. The extent of historical information varies with each database and current information is determined by what is publicly available to ERIS at the time of update. ERIS updates databases as set out in ASTM Standard E1527-13 and E1527-21, Section 8.1.8 Sources of Standard Source Information:

"Government information from nongovernmental sources may be considered current if the source updates the information at least every 90 days, or, for information that is updated less frequently than quarterly by the government agency, within 90 days of the date the government agency makes the information available to the public."

Standard Environmental Record Sources

Federal

Formerly Utilized Sites Remedial Action Program:

[DOE FUSRAP](#)

The U.S. Department of Energy (DOE) established the Formerly Utilized Sites Remedial Action Program (FUSRAP) in 1974 to remediate sites where radioactive contamination remained from the Manhattan Project and early U.S. Atomic Energy Commission (AEC) operations. The DOE Office of Legacy Management (LM) established long-term surveillance and maintenance (LTS&M) requirements for remediated FUSRAP sites. DOE evaluates the final site conditions of a remediated site on the basis of risk for different future uses. DOE then confirms that LTS&M requirements will maintain protectiveness.

Government Publication Date: Mar 4, 2017

National Priority List:

[NPL](#)

Sites on the United States Environmental Protection Agency (EPA)'s National Priorities List of the most serious uncontrolled or abandoned hazardous waste sites identified for possible long-term remedial action under the Superfund program. The NPL, which EPA is required to update at least once a year, is based primarily on the score a site receives from EPA's Hazard Ranking System. A site must be on the NPL to receive money from the Superfund Trust Fund for remedial action. Sites are represented by boundaries where available in the EPA Superfund Site Boundaries maintained by the Shared Enterprise Geodata and Services (SEGS). Site boundaries represent the footprint of a whole site, the sum of all of the Operable Units and the current understanding of the full extent of contamination; for Federal Facility sites, the total site polygon may be the Facility boundary. Where there is no polygon boundary data available for a given site, the site is represented as a point.

Government Publication Date: Mar 30, 2022

National Priority List - Proposed:

[PROPOSED NPL](#)

Sites proposed - by the EPA, the state agency, or concerned citizens - for addition to the NPL due to contamination by hazardous waste and identified by the Environmental Protection Agency (EPA) as a candidate for cleanup because it poses a risk to human health and/or the environment. Sites are represented by boundaries where available in the EPA Superfund Site Boundaries maintained by the Shared Enterprise Geodata and Services (SEGS). Site boundaries represent the footprint of a whole site, the sum of all of the Operable Units and the current understanding of the full extent of contamination; for Federal Facility sites, the total site polygon may be the Facility boundary. Where there is no polygon boundary data available for a given site, the site is represented as a point.

Government Publication Date: Mar 30, 2022

Deleted NPL:

[DELETED NPL](#)

Sites deleted from the United States Environmental Protection Agency (EPA)'s National Priorities List. The National Oil and Hazardous Substances Pollution Contingency Plan (NCP) establishes the criteria that the EPA uses to delete sites from the NPL. In accordance with 40 CFR 300.425.(e), sites may be deleted from the NPL where no further response is appropriate. Sites are represented by boundaries where available in the EPA Superfund Site Boundaries maintained by the Shared Enterprise Geodata and Services (SEGS). Site boundaries represent the footprint of a whole site, the sum of all of the Operable Units and the current understanding of the full extent of contamination; for Federal Facility sites, the total site polygon may be the Facility boundary. Where there is no polygon boundary data available for a given site, the site is represented as a point.

Government Publication Date: Mar 30, 2022

SEMS List 8R Active Site Inventory:

SEMS

The Superfund Program has deployed the Superfund Enterprise Management System (SEMS), which integrates multiple legacy systems into a comprehensive tracking and reporting tool. This inventory contains active sites evaluated by the Superfund program that are either proposed to be or are on the National Priorities List (NPL) as well as sites that are in the screening and assessment phase for possible inclusion on the NPL. The Active Site Inventory Report displays site and location information at active SEMS sites. An active site is one at which site assessment, removal, remedial, enforcement, cost recovery, or oversight activities are being planned or conducted.

Government Publication Date: Feb 24, 2022

Inventory of Open Dumps, June 1985:

ODI

The Resource Conservation and Recovery Act (RCRA) provides for publication of an inventory of open dumps. The Act defines "open dumps" as facilities which do not comply with EPA's "Criteria for Classification of Solid Waste Disposal Facilities and Practices" (40 CFR 257).

Government Publication Date: Jun 1985

SEMS List 8R Archive Sites:

SEMS ARCHIVE

The Superfund Enterprise Management System (SEMS) Archived Site Inventory displays site and location information at sites archived from SEMS. An archived site is one at which EPA has determined that assessment has been completed and no further remedial action is planned under the Superfund program at this time.

Government Publication Date: Feb 24, 2022

Comprehensive Environmental Response, Compensation and Liability Information System -

CERCLIS

CERCLIS:

Superfund is a program administered by the United States Environmental Protection Agency (EPA) to locate, investigate, and clean up the worst hazardous waste sites throughout the United States. CERCLIS is a database of potential and confirmed hazardous waste sites at which the EPA Superfund program has some involvement. It contains sites that are either proposed to be or are on the National Priorities List (NPL) as well as sites that are in the screening and assessment phase for possible inclusion on the NPL. The EPA administers the Superfund program in cooperation with individual states and tribal governments; this database is made available by the EPA.

Government Publication Date: Oct 25, 2013

EPA Report on the Status of Open Dumps on Indian Lands:

IODI

Public Law 103-399, The Indian Lands Open Dump Cleanup Act of 1994, enacted October 22, 1994, identified congressional concerns that solid waste open dump sites located on American Indian or Alaska Native (AI/AN) lands threaten the health and safety of residents of those lands and contiguous areas. The purpose of the Act is to identify the location of open dumps on Indian lands, assess the relative health and environment hazards posed by those sites, and provide financial and technical assistance to Indian tribal governments to close such dumps in compliance with Federal standards and regulations or standards promulgated by Indian Tribal governments or Alaska Native entities.

Government Publication Date: Dec 31, 1998

CERCLIS - No Further Remedial Action Planned:

CERCLIS NFRAP

An archived site is one at which EPA has determined that assessment has been completed and no further remedial action is planned under the Superfund program at this time. The Archive designation means that, to the best of EPA's knowledge, assessment at a site has been completed and that EPA has determined no further steps will be taken to list this site on the National Priorities List (NPL). This decision does not necessarily mean that there is no hazard associated with a given site; it only means that, based upon available information, the location is not judged to be a potential NPL site.

Government Publication Date: Oct 25, 2013

CERCLIS Liens:

CERCLIS LIENS

A Federal Superfund lien exists at any property where EPA has incurred Superfund costs to address contamination ("Superfund site") and has provided notice of liability to the property owner. A Federal CERCLA ("Superfund") lien can exist by operation of law at any site or property at which EPA has spent Superfund monies. This database is made available by the United States Environmental Protection Agency (EPA).

Government Publication Date: Jan 30, 2014

RCRA CORRACTS-Corrective Action:

RCRA CORRACTS

RCRA Info is EPA's comprehensive information system, providing access to data supporting the Resource Conservation and Recovery Act (RCRA) of 1976 and the Hazardous and Solid Waste Amendments (HSWA) of 1984. At these sites, the Corrective Action Program ensures that cleanups occur. EPA and state regulators work with facilities and communities to design remedies based on the contamination, geology, and anticipated use unique to each site.

Government Publication Date: Apr 11, 2022

RCRA non-CORRACTS TSD Facilities:

[RCRA TSD](#)

RCRA Info is EPA's comprehensive information system, providing access to data supporting the Resource Conservation and Recovery Act (RCRA) of 1976 and the Hazardous and Solid Waste Amendments (HSWA) of 1984. This database includes Non-Corrective Action sites listed as treatment, storage and/or disposal facilities of hazardous waste as defined by the Resource Conservation and Recovery Act (RCRA).

Government Publication Date: Apr 11, 2022

RCRA Generator List:

[RCRA LQG](#)

RCRA Info is EPA's comprehensive information system, providing access to data supporting the Resource Conservation and Recovery Act (RCRA) of 1976 and the Hazardous and Solid Waste Amendments (HSWA) of 1984. RCRA Info replaces the data recording and reporting abilities of the Resource Conservation and Recovery Information System (RCRIS) and the Biennial Reporting System (BRS). A hazardous waste generator is any person or site whose processes and actions create hazardous waste (see 40 CFR 260.10). Large Quantity Generators (LQGs) generate 1,000 kilograms per month or more of hazardous waste or more than one kilogram per month of acutely hazardous waste.

Government Publication Date: Apr 11, 2022

RCRA Small Quantity Generators List:

[RCRA SQG](#)

RCRA Info is the EPA's comprehensive information system, providing access to data supporting the Resource Conservation and Recovery Act (RCRA) of 1976 and the Hazardous and Solid Waste Amendments (HSWA) of 1984. RCRA Info replaces the data recording and reporting abilities of the Resource Conservation and Recovery Information System (RCRIS) and the Biennial Reporting System (BRS). A hazardous waste generator is any person or site whose processes and actions create hazardous waste (see 40 CFR 260.10). Small Quantity Generators (SQGs) generate more than 100 kilograms, but less than 1,000 kilograms, of hazardous waste per month.

Government Publication Date: Apr 11, 2022

RCRA Very Small Quantity Generators List:

[RCRA VSQG](#)

RCRA Info is the EPA's comprehensive information system, providing access to data supporting the Resource Conservation and Recovery Act (RCRA) of 1976 and the Hazardous and Solid Waste Amendments (HSWA) of 1984. A hazardous waste generator is any person or site whose processes and actions create hazardous waste (see 40 CFR 260.10). Very Small Quantity Generators (VSQG) generate 100 kilograms or less per month of hazardous waste, or one kilogram or less per month of acutely hazardous waste. Additionally, VSQG may not accumulate more than 1,000 kilograms of hazardous waste at any time.

Government Publication Date: Apr 11, 2022

RCRA Non-Generators:

[RCRA NON GEN](#)

RCRA Info is EPA's comprehensive information system, providing access to data supporting the Resource Conservation and Recovery Act (RCRA) of 1976 and the Hazardous and Solid Waste Amendments (HSWA) of 1984. RCRA Info replaces the data recording and reporting abilities of the Resource Conservation and Recovery Information System (RCRIS) and the Biennial Reporting System (BRS). A hazardous waste generator is any person or site whose processes and actions create hazardous waste (see 40 CFR 260.10). Non-Generators do not presently generate hazardous waste.

Government Publication Date: Apr 11, 2022

RCRA Sites with Controls:

[RCRA CONTROLS](#)

List of Resource Conservation and Recovery Act (RCRA) facilities with institutional controls in place. RCRA gives the U.S. Environmental Protection Agency (EPA) the authority to control hazardous waste from the "cradle-to-grave." This includes the generation, transportation, treatment, storage, and disposal of hazardous waste. RCRA also set forth a framework for the management of non-hazardous solid wastes. The 1986 amendments to RCRA enabled EPA to address environmental problems that could result from underground tanks storing petroleum and other hazardous substances.

Government Publication Date: Apr 11, 2022

Federal Engineering Controls-ECs:

[FED ENG](#)

Engineering controls (ECs) encompass a variety of engineered and constructed physical barriers (e.g., soil capping, sub-surface venting systems, mitigation barriers, fences) to contain and/or prevent exposure to contamination on a property. This database is made available by the United States Environmental Protection Agency (EPA).

Government Publication Date: Dec 30, 2021

Federal Institutional Controls- ICs:

[FED INST](#)

Institutional controls are non-engineered instruments, such as administrative and legal controls, that help minimize the potential for human exposure to contamination and/or protect the integrity of the remedy. Although it is EPA's (United States Environmental Protection Agency) expectation that treatment or engineering controls will be used to address principal threat wastes and that groundwater will be returned to its beneficial use whenever practicable, ICs play an important role in site remedies because they reduce exposure to contamination by limiting land or resource use and guide human behavior at a site.

Government Publication Date: Dec 30, 2021

Land Use Control Information System:

[LUCIS](#)

The LUCIS database is maintained by the U.S. Department of the Navy and contains information for former Base Realignment and Closure (BRAC) properties across the United States.

Government Publication Date: Sep 1, 2006

Institutional Control Boundaries at NPL sites:

[NPL IC](#)

Boundaries of Institutional Control areas at sites on the United States Environmental Protection Agency (EPA)'s National Priorities List, or Proposed or Deleted, made available by the EPA's Shared Enterprise Geodata and Services (SEGS). United States Environmental Protection Agency (EPA)'s National Priorities List of the most serious uncontrolled or abandoned hazardous waste sites identified for possible long-term remedial action under the Superfund program. Institutional controls are non-engineered instruments such as administrative and legal controls that help minimize the potential for human exposure to contamination and/or protect the integrity of the remedy.

Government Publication Date: Mar 30, 2022

Emergency Response Notification System:

[ERNS 1982 TO 1986](#)

Database of oil and hazardous substances spill reports controlled by the National Response Center. The primary function of the National Response Center is to serve as the sole national point of contact for reporting oil, chemical, radiological, biological, and etiological discharges into the environment anywhere in the United States and its territories.

Government Publication Date: 1982-1986

Emergency Response Notification System:

[ERNS 1987 TO 1989](#)

Database of oil and hazardous substances spill reports controlled by the National Response Center. The primary function of the National Response Center is to serve as the sole national point of contact for reporting oil, chemical, radiological, biological, and etiological discharges into the environment anywhere in the United States and its territories.

Government Publication Date: 1987-1989

Emergency Response Notification System:

[ERNS](#)

Database of oil and hazardous substances spill reports made available by the United States Coast Guard National Response Center (NRC). The NRC fields initial reports for pollution and railroad incidents and forwards that information to appropriate federal/state agencies for response. These data contain initial incident data that has not been validated or investigated by a federal/state response agency.

Government Publication Date: Dec 31, 2021

The Assessment, Cleanup and Redevelopment Exchange System (ACRES) Brownfield Database:

[FED BROWNFIELDS](#)

Brownfields are real property, the expansion, redevelopment, or reuse of which may be complicated by the presence or potential presence of a hazardous substance, pollutant, or contaminant. Cleaning up and reinvesting in these properties protects the environment, reduces blight, and takes development pressures off greenspaces and working lands. This database is made available by the United States Environmental Protection Agency (EPA).

Government Publication Date: Aug 20, 2021

FEMA Underground Storage Tank Listing:

[FEMA UST](#)

The Federal Emergency Management Agency (FEMA) of the Department of Homeland Security maintains a list of FEMA owned underground storage tanks.

Government Publication Date: Dec 31, 2017

Facility Response Plan:

[FRP](#)

List of facilities that have submitted Facility Response Plans (FRP) to EPA. Facilities that could reasonably be expected to cause "substantial harm" to the environment by discharging oil into or on navigable waters are required to prepare and submit Facility Response Plans (FRPs). Harm is determined based on total oil storage capacity, secondary containment and age of tanks, oil transfer activities, history of discharges, proximity to a public drinking water intake or sensitive environments.

Government Publication Date: Dec 2, 2020

Historical Gas Stations:

[HIST GAS STATIONS](#)

This historic directory of service stations is provided by the Cities Service Company. The directory includes Cities Service filling stations that were located throughout the United States in 1930.

Government Publication Date: Jul 1, 1930

Petroleum Refineries:

REFN

List of petroleum refineries from the U.S. Energy Information Administration (EIA) Refinery Capacity Report. Includes operating and idle petroleum refineries (including new refineries under construction) and refineries shut down during the previous year located in the 50 States, the District of Columbia, Puerto Rico, the Virgin Islands, Guam, and other U.S. possessions. Survey locations adjusted using public data.

Government Publication Date: Feb 4, 2022

Petroleum Product and Crude Oil Rail Terminals:

BULK TERMINAL

List of petroleum product and crude oil rail terminals made available by the U.S. Energy Information Administration (EIA). Includes operable bulk petroleum product terminals located in the 50 States and the District of Columbia with a total bulk shell storage capacity of 50,000 barrels or more, and/or the ability to receive volumes from tanker, barge, or pipeline; also rail terminals handling the loading and unloading of crude oil that were active between 2017 and 2018. Petroleum product terminals comes from the EIA-815 Bulk Terminal and Blender Report, which includes working, shell in operation, and shell idle for several major product groupings. Survey locations adjusted using public data.

Government Publication Date: Feb 4, 2022

LIEN on Property:

SEMS LIEN

The EPA Superfund Enterprise Management System (SEMS) provides LIEN information on properties under the EPA Superfund Program.

Government Publication Date: Feb 24, 2022

Superfund Decision Documents:

SUPERFUND ROD

This database contains a listing of decision documents for Superfund sites. Decision documents serve to provide the reasoning for the choice of (or) changes to a Superfund Site cleanup plan. The decision documents include Records of Decision (ROD), ROD Amendments, Explanations of Significant Differences (ESD), along with other associated memos and files. This information is maintained and made available by the US EPA (Environmental Protection Agency).

Government Publication Date: Nov 16, 2021

State

State Response Sites:

RESPONSE

A list of identified confirmed release sites where the Department of Toxic Substances Control (DTSC) is involved in remediation, either in a lead or oversight capacity. These confirmed release sites are generally high-priority and high potential risk. This database is state equivalent NPL.

Government Publication Date: Jan 6, 2022

EnviroStor Database:

ENVIROSTOR

The EnviroStor Data Management System is made available by the Department of Toxic Substances Control (DTSC). Includes Corrective Action sites, Tiered Permit sites, Historical Sites and Evaluation/Investigation sites. This database is state equivalent CERCLIS.

Government Publication Date: Jan 6, 2022

Delisted State Response Sites:

DELISTED ENVS

Sites removed from the list of State Response Sites made available by the EnviroStor Data Management System, Department of Toxic Substances Control (DTSC).

Government Publication Date: Jan 6, 2022

Solid Waste Information System (SWIS):

SWF/LF

The Solid Waste Information System (SWIS) database made available by the Department of Resources Recycling and Recovery (CalRecycle) contains information on solid waste facilities, operations, and disposal sites throughout the State of California. The types of facilities found in this database include landfills, transfer stations, material recovery facilities, composting sites, transformation facilities, waste tire sites, and closed disposal sites.

Government Publication Date: Feb 2, 2022

Solid Waste Disposal Sites with Waste Constituents Above Hazardous Waste Levels:

SWRCB SWF

This is a list of solid waste disposal sites identified by California State Water Resources Control Board with waste constituents above hazardous waste levels outside the waste management unit.

Government Publication Date: Sep 20, 2006

Waste Management Unit Database:

WMUD

The Waste Management Unit Database System tracks and inventories waste management units. CCR Title 27 contains criteria stating that Waste Management Units are classified according to their ability to contain wastes. Containment shall be determined by geology, hydrology, topography, climatology, and other factors relating to the ability of the Unit to protect water quality. Water Code Section 13273.1 requires that operators submit a water quality solid waste assessment test (SWAT) report to address leak status. The WMUDS was last updated by the State Water Resources control board in 2000.

Government Publication Date: Jan 1, 2000

EnviroStor Hazardous Waste Facilities:

[HWP](#)

A list of hazardous waste facilities including permitted, post-closure and historical facilities found in the Department of Toxic Substances Control (DTSC) EnviroStor database.

Government Publication Date: Jan 6, 2022

Sites Listed in the Solid Waste Assessment Test (SWAT) Program Report:

[SWAT](#)

In a 1993 Memorandum of Understanding, the State Water Resources Control Board (SWRCB) agreed to submit a comprehensive report on the Solid Waste Assessment Test (SWAT) Program to the California Integrated Waste Management Board (CIWMB). This report summarizes the work completed to date on the SWAT Program, and addresses both the impacts that leakage from solid waste disposal sites (SWDS) may have upon waters of the State and the actions taken to address such leakage.

Government Publication Date: Dec 31, 1995

Construction and Demolition Debris Recyclers:

[C&D DEBRIS RECY](#)

This listing of Construction and Demolition Debris Recyclers is maintained by the California Intergrated Waste Management Board-common C&D materials include lumber, drywall, metals, masonry (brick, concrete, etc.), carpet, plastic, pipe, rocks, dirt, paper, cardboard, or green waste related to land development.

Government Publication Date: Jun 20, 2018

Recycling Centers:

[RECYCLING](#)

This list of Certified Recycling Centers that are operating under the state of California's Beverage Container Recycling Program is maintained by the California Department of Resources Recycling and Recovery.

Government Publication Date: Apr 12, 2022

Listing of Certified Processors:

[PROCESSORS](#)

This list of Certified Processors that are operating under the state of California's Beverage Container Recycling Program is maintained by the California Department of Resources Recycling and Recovery.

Government Publication Date: Apr 12, 2022

Listing of Certified Dropoff, Collection, and Community Service Programs:

[CONTAINER RECY](#)

This list of Certified Dropoff, Collection, and Community Service Programs (non-buyback) operating under the state of California's Beverage Container Recycling Program is maintained by the California Department of Resources Recycling and Recovery.

Government Publication Date: Apr 12, 2022

Land Disposal Sites:

[LDS](#)

Land Disposal Sites in GeoTracker, the State Water Resources Control Board (SWRCB)'s data management system. The Land Disposal program regulates of waste discharge to land for treatment, storage and disposal in waste management units. Waste management units include waste piles, surface impoundments, and landfills.

Government Publication Date: Feb 15, 2022

Leaking Underground Fuel Tank Reports:

[LUST](#)

List of Leaking Underground Storage Tanks within the Cleanup Sites data in GeoTracker database. GeoTracker is the State Water Resources Control Board's (SWRCB) data management system for managing sites that impact groundwater, especially those that require groundwater cleanup (Underground Storage Tanks, Department of Defense and Site Cleanup Program) as well as permitted facilities such as operating Underground Storage Tanks. The Leak Prevention Program that overlooks LUST sites is the SWRCB in California's Environmental Protection Agency.

Government Publication Date: Feb 15, 2022

Delisted Leaking Storage Tanks:

[DELISTED LST](#)

List of Leaking Underground Storage Tanks (LUST) cleanup sites removed from GeoTracker, the State Water Resources Control Board (SWRCB)'s database system, as well as sites removed from the SWRCB's list of UST Case closures.

Government Publication Date: Feb 15, 2022

Permitted Underground Storage Tank (UST) in GeoTracker:

UST

List of Permitted Underground Storage Tank (UST) sites made available by the State Water Resources Control Board (SWRCB) in California's Environmental Protection Agency (EPA).

Government Publication Date: Apr 25, 2022

Proposed Closure of Underground Storage Tank Cases:

UST CLOSURE

List of UST cases that are being considered for closure by either the California Environmental Protection Agency, State Water Resources Control Board or the Executive Director that have been posted for a 60-day public comment period.

Government Publication Date: May 5, 2021

Historical Hazardous Substance Storage Information Database:

HHSS

The Historical Hazardous Substance Storage database contains information collected in the 1980s from facilities that stored hazardous substances. The information was originally collected on paper forms, was later transferred to microfiche, and recently indexed as a searchable database. When using this database, please be aware that it is based upon self-reported information submitted by facilities which has not been independently verified. It is unlikely that every facility responded to the survey and the database should not be expected to be a complete inventory of all facilities that were operating at that time. This database is maintained by the California State Water Resources Control Board's (SWRCB) Geotracker.

Government Publication Date: Aug 27, 2015

Statewide Environmental Evaluation and Planning System:

UST SWEEPS

The Statewide Environmental Evaluation and Planning System (SWEEPS) is a historical listing of active and inactive underground storage tanks made available by the California State Water Resources Control Board (SWRCB).

Government Publication Date: Oct 1, 1994

Aboveground Storage Tanks:

AST

A statewide list from 2009 of aboveground storage tanks (ASTs) made available by the Cal FIRE Office of the State Fire Marshal (OSFM). This list is no longer maintained or updated by the Cal FIRE OSFM.

Government Publication Date: Aug 31, 2009

SWRCB Historical Aboveground Storage Tanks:

AST SWRCB

A list of aboveground storage tanks made available by the California State Water Resources Control Board (SWRCB). Effective January 1, 2008, the Certified Unified Program Agencies (CUPAs) are vested with the responsibility and authority to implement the Aboveground Petroleum Storage Act (APSA).

Government Publication Date: Dec 1, 2007

Oil and Gas Facility Tanks:

TANK OIL GAS

Locations of oil and gas tanks that fall under the jurisdiction of the Geologic Energy Management Division of the California Department of Conservation (CalGEM) (CCR 1760). CalGEM was formerly the Division of Oil, Gas, and Geothermal Resources (DOGGR).

Government Publication Date: Apr 4, 2022

Delisted Storage Tanks:

DELISTED TNK

This database contains a list of storage tank sites that were removed by the State Water Resources Control Board (SWRCB) in California's Environmental Protection Agency (EPA) and the Cal FIRE Office of State Fire Marshal (OSFM).

Government Publication Date: May 2, 2022

California Environmental Reporting System (CERS) Tanks:

CERS TANK

List of sites in the California Environmental Protection Agency (CalEPA) Regulated Site Portal which fall under the Aboveground Petroleum Storage and Underground Storage Tank regulatory programs. The CalEPA oversees the statewide implementation of the Unified Program which applies regulatory standards to protect Californians from hazardous waste and materials.

Government Publication Date: Apr 5, 2022

Delisted California Environmental Reporting System (CERS) Tanks:

DELISTED CTNK

This database contains a list of Aboveground Petroleum Storage and Underground Storage Tank sites that were removed from in the California Environmental Protection Agency (CalEPA) Regulated Site Portal.

Government Publication Date: Apr 5, 2022

Historical Hazardous Substance Storage Container Information - Facility Summary:

HIST TANK

The State Water Resources Control Board maintained the Hazardous Substance Storage Containers listing and inventory in the 1980s. This facility summary lists historic tank sites where the following container types were present: farm motor vehicle fuel tanks; waste tanks; sumps; pits, ponds, lagoons, and others; and all other product tanks. This set, published in May 1988, lists facility and owner information, as well as the number of containers. This data is historic and will not be updated.

Government Publication Date: May 27, 1988

Site Mitigation and Brownfields Reuse Program Facility Sites with Land Use Restrictions:

[LUR](#)

The Department of Toxic Substances Control (DTSC) Site Mitigation and Brownfields Reuse Program (SMBRP) list includes sites cleaned up under the program's oversight and generally does not include current or former hazardous waste facilities that required a hazardous waste facility permit. The list represents land use restrictions that are active. Some sites have multiple land use restrictions.

Government Publication Date: Jan 6, 2022

CALSITES Database:

[CALSITES](#)

This historical database was maintained by the Department of Toxic Substance Control (DTSC) for more than a decade. CALSITES contains information on Brownfield properties with confirmed or potential hazardous contamination. In 2006, DTSC introduced EnviroStor as the latest Brownfields site database.

Government Publication Date: May 1, 2004

Hazardous Waste Management Program Facility Sites with Deed / Land Use Restrictions:

[HLUR](#)

The Department of Toxic Substances Control (DTSC) Hazardous Waste Management Program (HWMP) has developed a list of current or former hazardous waste facilities that have a recorded land use restriction at the local county recorder's office. The land use restrictions on this list were required by the DTSC HWMP as a result of the presence of hazardous substances that remain on site after the facility (or part of the facility) has been closed or cleaned up. The types of land use restriction include deed notice, deed restriction, or a land use restriction that binds current and future owners.

Government Publication Date: Feb 18, 2021

Deed Restrictions and Land Use Restrictions:

[DEED](#)

List of Deed Restrictions, Land Use Restrictions and Covenants in GeoTracker made available by the State Water Resources Control Board (SWRCB) in California's Environmental Protection Agency. A deed restriction (land use covenant) may be required to facilitate the remediation of past environmental contamination and to protect human health and the environment by reducing the risk of exposure to residual hazardous materials.

Government Publication Date: Feb 15, 2022

Voluntary Cleanup Program:

[VCP](#)

List of sites in the Voluntary Cleanup Program made available by the Department of Toxic Substances and Control (DTSC). The Voluntary Cleanup Program was designed to respond to lower priority sites. Under the Voluntary Cleanup Program, DTSC enters site-specific agreements with project proponents for DTSC oversight of site assessment, investigation, and/or removal or remediation activities, and the project proponents agree to pay DTSC's reasonable costs for those services.

Government Publication Date: Jan 6, 2022

GeoTracker Cleanup Program Sites:

[CLEANUP SITES](#)

A list of Cleanup Program sites in the state of California made available by The State Water Resources Control Board (SWRCB) of the California Environmental Protection Agency (EPA). SWRCB tracks leaking underground storage tank cleanups as well as other water board cleanups.

Government Publication Date: Feb 15, 2022

Delisted County Records:

[DELISTED COUNTY](#)

Records removed from county or CUPA databases. Records may be removed from the county lists made available by the respective county departments because they are inactive, or because they have been deemed to be below reportable thresholds.

Government Publication Date: May 9, 2022

Tribal

Leaking Underground Storage Tanks (LUSTs) on Indian Lands:

[INDIAN LUST](#)

LUSTs on Tribal/Indian Lands in Region 9, which includes California.

Government Publication Date: Oct 12, 2021

Underground Storage Tanks (USTs) on Indian Lands:

[INDIAN UST](#)

USTs on Tribal/Indian Lands in Region 9, which includes California.

Government Publication Date: Oct 12, 2021

Delisted Tribal Leaking Storage Tanks:

[DELISTED ILST](#)

Leaking Underground Storage Tank facilities which have been removed from the Regional Tribal LUST lists made available by the EPA.

Government Publication Date: Oct 12, 2021

Delisted Tribal Underground Storage Tanks:

[DELISTED IUST](#)

Underground Storage Tank facilities which have been removed from the Regional Tribal UST lists made available by the EPA.

Government Publication Date: Oct 13, 2021

County

Santa Clara County - Historic Solvent Case Listing:

[HSOL SANTA CLARA](#)

The Santa Clara Valley Water District was responsible for the oversight of solvent and toxic release cases and maintained a list of historic solvent cases in Santa Clara County.

Government Publication Date: Aug 22, 2016

Santa Clara County - Local Oversight Program Listing:

[LOP SANTA CLARA](#)

A list of Leaking Underground Storage Tanks (LUST) facilities in Santa Clara County Provided by Santa Clara Department of Environmental Health (DEH). Since July 1, 2004 the DEH has served as the oversight agency for investigations and clean-up of petroleum releases from underground storage tanks through implementation of the Local Oversight Program (LOP) contract with the State Water Resources Control Board.

Government Publication Date: Jun 14, 2017

Santa Clara County - Underground Storage Tanks:

[UST SANTA CLARA](#)

List of underground storage tanks made available by the County of Santa Clara's Hazardous Materials Compliance Division.

Government Publication Date: Apr 28, 2022

Santa Clara County - CUPA Facilities List:

[CUPA SANTA CLARA](#)

A list of facilities associated with various Certified Unified Program Agency (CUPA) programs in Santa Clara County. This list is made available by Santa Clara County Department of Environmental health (DEH). DEH's Hazardous Materials Compliance Division (HMCD) is CUPA for the county with jurisdiction within the Cities of Los Altos Hills, Monte Sereno, and Saratoga; and in all unincorporated areas of Santa Clara County, including Moffett Field, San Martin, and Stanford.

Government Publication Date: Mar 13, 2021

Santa Clara County - City of San Jose Hazardous Material Facilities:

[HAZ SANJOSE](#)

A list of facilities with hazardous materials, including underground and aboveground tanks. This list is maintained by the City of San Jose Fire Department.

Government Publication Date: Oct 15, 2020

Santa Clara County - Gilroy City CUPA Facilities List:

[CUPA GILROY](#)

The Gilroy City Fire Marshal's office maintains a list of CUPA Facilities located in Gilroy City.

Government Publication Date: Jan 5, 2022

Santa Clara County - Sunnyvale City CUPA List:

[CUPA SUNNYVALE](#)

A list of facilities associated with various Certified Unified Program Agency (CUPA) programs in Sunnyvale City, Santa Clara County. This list is made available by the Fire Prevention & Hazardous Materials division of the Sunnyvale Department of Public Safety.

Government Publication Date: Feb 9, 2022

Additional Environmental Record Sources

Federal

Facility Registry Service/Facility Index:

[FINDS/FRS](#)

The Facility Registry Service (FRS) is a centrally managed database that identifies facilities, sites, or places subject to environmental regulations or of environmental interest. FRS creates high-quality, accurate, and authoritative facility identification records through rigorous verification and management procedures that incorporate information from program national systems, state master facility records, and data collected from EPA's Central Data Exchange registrations and data management personnel. This list is made available by the Environmental Protection Agency (US EPA).

Government Publication Date: Nov 2, 2020

Toxics Release Inventory (TRI) Program:

[TRIS](#)

The EPA's Toxics Release Inventory (TRI) is a database containing data on disposal or other releases of over 650 toxic chemicals from thousands of U.S. facilities and information about how facilities manage those chemicals through recycling, energy recovery, and treatment. One of TRI's primary purposes is to inform communities about toxic chemical releases to the environment.

Government Publication Date: Aug 24, 2021

Perfluorinated Alkyl Substances (PFAS) Releases:

[PFAS TRI](#)

List of Toxics Release Inventory (TRI) facilities at which the reported chemical is a Per- or polyfluorinated alkyl substance (PFAS) included in the Environmental Protection Agency (EPA)'s consolidated PFAS Master List of PFAS Substances. The EPA's Toxics Release Inventory (TRI) is a database containing data on disposal or other releases of over 650 toxic chemicals from thousands of U.S. facilities and information about how facilities manage those chemicals through recycling, energy recovery, and treatment.

Government Publication Date: Aug 24, 2021

PFOA/PFOS Contaminated Sites:

[PFAS NPL](#)

List of sites where PFOA or PFOS contaminants have been found in drinking water or soil. Made available by the Federal Environmental Protection Agency (EPA).

Government Publication Date: Jan 11, 2022

Perfluorinated Alkyl Substances (PFAS) Water Quality:

[PFAS WATER](#)

The Water Quality Portal (WQP) is a cooperative service sponsored by the United States Geological Survey (USGS), the Environmental Protection Agency (EPA), and the National Water Quality Monitoring Council (NWQMC). This listing includes records from the Water Quality Portal where the characteristic (environmental measurement) is in the Environmental Protection Agency (EPA)'s consolidated PFAS Master List of PFAS Substances.

Government Publication Date: Jul 20, 2020

SSEHRI PFAS Contamination Sites:

[PFAS SSEHRI](#)

This PFAS Contamination Site Tracker database is compiled by the Social Science Environmental Health Research Institute (SSEHRI) at Northeastern University. According to the SSEHRI, the database records qualitative and quantitative data from each known site of PFAS contamination, including timeline of discovery, sources, levels, health impacts, community response, and government response. The goal of this database is to compile information and support public understanding of the rapidly unfolding issue of PFAS contamination. All data presented was extracted from government websites, news articles, or publicly available documents, and this is cited in the tracker. Disclaimer: The source conveys this database undergoes regular updates as new information becomes available, some sites may be missing and/or contain information that is incorrect or outdated, as well as their information represents all contamination sites SSEHRI is aware of, not all possible contamination sites. This data is not intended to be used for legal purposes. Limited location details are available with this data. Access the following for the most current informations <https://pfasproject.com/pfas-contamination-site-tracker/>

Government Publication Date: Dec 12, 2019

National Response Center PFAS Spills:

[ERNS PFAS](#)

National Response Center (NRC) calls from 1990 to the most recent complete calendar year where there is indication of Aqueous Film Forming Foam (AFFF) usage. NRC calls may reference AFFF usage in the "Material Involved" or "Incident Description" fields. Data made available by the US Environmental Protection Agency (EPA). Disclaimer: dataset may include initial or misidentified incident data not yet validated or investigated by a federal/state response agency.

Government Publication Date: Feb 23, 2022

Hazardous Materials Information Reporting System:

[HMIRS](#)

US DOT - Department of Transportation Pipeline and Hazardous Materials Safety Administration (PHMSA) Incidents Reports Database taken from Hazmat Intelligence Portal, U.S. Department of Transportation.

Government Publication Date: Sep 1, 2020

National Clandestine Drug Labs:

[NCDL](#)

The U.S. Department of Justice ("the Department") provides this data as a public service. It contains addresses of some locations where law enforcement agencies reported they found chemicals or other items that indicated the presence of either clandestine drug laboratories or dumpsites. In most cases, the source of the entries is not the Department, and the Department has not verified the entry and does not guarantee its accuracy.

Toxic Substances Control Act:

[TSCA](#)

The Environmental Protection Agency (EPA) is amending the Toxic Substances Control Act (TSCA) section 8(a) Inventory Update Reporting (IUR) rule and changing its name to the Chemical Data Reporting (CDR) rule.

The CDR enables EPA to collect and publish information on the manufacturing, processing, and use of commercial chemical substances and mixtures (referred to hereafter as chemical substances) on the TSCA Chemical Substance Inventory (TSCA Inventory). This includes current information on chemical substance production volumes, manufacturing sites, and how the chemical substances are used. This information helps the Agency determine whether people or the environment are potentially exposed to reported chemical substances. EPA publishes submitted CDR data that is not Confidential Business Information (CBI).

Government Publication Date: Apr 11, 2019

Hist TSCA:

[HIST TSCA](#)

The Environmental Protection Agency (EPA) is amending the Toxic Substances Control Act (TSCA) section 8(a) Inventory Update Reporting (IUR) rule and changing its name to the Chemical Data Reporting (CDR) rule.

The 2006 IUR data summary report includes information about chemicals manufactured or imported in quantities of 25,000 pounds or more at a single site during calendar year 2005. In addition to the basic manufacturing information collected in previous reporting cycles, the 2006 cycle is the first time EPA collected information to characterize exposure during manufacturing, processing and use of organic chemicals. The 2006 cycle also is the first time manufacturers of inorganic chemicals were required to report basic manufacturing information.

Government Publication Date: Dec 31, 2006

FTTS Administrative Case Listing:

[FTTS ADMIN](#)

An administrative case listing from the Federal Insecticide, Fungicide, & Rodenticide Act (FIFRA) and Toxic Substances Control Act (TSCA), together known as FTTS. This database was obtained from the Environmental Protection Agency's (EPA) National Compliance Database (NCDB). The FTTS and NCDB was shut down in 2006.

Government Publication Date: Jan 19, 2007

FTTS Inspection Case Listing:

[FTTS INSP](#)

An inspection case listing from the Federal Insecticide, Fungicide, & Rodenticide Act (FIFRA) and Toxic Substances Control Act (TSCA), together known as FTTS. This database was obtained from the Environmental Protection Agency's (EPA) National Compliance Database (NCDB). The FTTS and NCDB was shut down in 2006.

Government Publication Date: Jan 19, 2007

Potentially Responsible Parties List:

[PRP](#)

Early in the cleanup process, the Environmental Protection Agency (EPA) conducts a search to find the potentially responsible parties (PRPs). EPA looks for evidence to determine liability by matching wastes found at the site with parties that may have contributed wastes to the site.

Government Publication Date: Mar 30, 2022

State Coalition for Remediation of Drycleaners Listing:

[SCRD DRYCLEANER](#)

The State Coalition for Remediation of Drycleaners (SCRD) was established in 1998, with support from the U.S. Environmental Protection Agency (EPA) Office of Superfund Remediation and Technology Innovation. Coalition members are states with mandated programs and funding for drycleaner site remediation. Current members are Alabama, Connecticut, Florida, Illinois, Kansas, Minnesota, Missouri, North Carolina, Oregon, South Carolina, Tennessee, Texas, and Wisconsin.

Government Publication Date: Nov 08, 2017

Integrated Compliance Information System (ICIS):

[ICIS](#)

The Integrated Compliance Information System (ICIS) is a system that provides information for the Federal Enforcement and Compliance (FE&C) and the National Pollutant Discharge Elimination System (NPDES) programs. The FE&C component supports the Environmental Protection Agency's (EPA) Civil Enforcement and Compliance program activities. These activities include Compliance Assistance, Compliance Monitoring and Enforcement. The NPDES program supports tracking of NPDES permits, limits, discharge monitoring data and other program reports.

Government Publication Date: Jan 15, 2022

Drycleaner Facilities:

[FED DRYCLEANERS](#)

A list of drycleaner facilities from Enforcement and Compliance History Online (ECHO) online search. The Environmental Protection Agency (EPA) tracks facilities that possess NAIC and SIC codes that classify businesses as drycleaner establishments.

Government Publication Date: May 5, 2021

Delisted Drycleaner Facilities:

[DELISTED FED DRY](#)

List of sites removed from the list of Drycleaner Facilities (sites in the EPA's Integrated Compliance Information System (ICIS) with NAIC or SIC codes identifying the business as a drycleaner establishment).

Government Publication Date: May 5, 2021

Formerly Used Defense Sites:

FUDS

Formerly Used Defense Sites (FUDS) are properties that were formerly owned by, leased to, or otherwise possessed by and under the jurisdiction of the Secretary of Defense prior to October 1986, where the Department of Defense (DoD) is responsible for an environmental restoration. This list is published by the U.S. Army Corps of Engineers.

Government Publication Date: May 26, 2021

Former Military Nike Missile Sites:

FORMER NIKE

This information was taken from report DRXTH-AS-IA-83A016 (Historical Overview of the Nike Missile System, 12/1984) which was performed by Environmental Science and Engineering, Inc. for the U.S. Army Toxic and Hazardous Materials Agency Assessment Division. The Nike system was deployed between 1954 and the mid-1970's. Among the substances used or stored on Nike sites were liquid missile fuel (JP-4); starter fluids (UDKH, aniline, and furfuryl alcohol); oxidizer (IRFNA); hydrocarbons (motor oil, hydraulic fluid, diesel fuel, gasoline, heating oil); solvents (carbon tetrachloride, trichloroethylene, trichloroethane, stoddard solvent); and battery electrolyte. The quantities of material a disposed of and procedures for disposal are not documented in published reports. Virtually all information concerning the potential for contamination at Nike sites is confined to personnel who were assigned to Nike sites. During deactivation most hardware was shipped to depot-level supply points. There were reportedly instances where excess materials were disposed of on or near the site itself at closure. There was reportedly no routine site decontamination.

Government Publication Date: Dec 2, 1984

PHMSA Pipeline Safety Flagged Incidents:

PIPELINE INCIDENT

A list of flagged pipeline incidents made available by the U.S. Department of Transportation (US DOT) Pipeline and Hazardous Materials Safety Administration (PHMSA). PHMSA regulations require incident and accident reports for five different pipeline system types.

Government Publication Date: Jul 7, 2020

Material Licensing Tracking System (MLTS):

MLTS

A list of sites that store radioactive material subject to the Nuclear Regulatory Commission (NRC) licensing requirements. This list is maintained by the NRC. As of September 2016, the NRC no longer releases location information for sites. Site locations were last received in July 2016.

Government Publication Date: May 11, 2021

Historic Material Licensing Tracking System (MLTS) sites:

HIST MLTS

A historic list of sites that have inactive licenses and/or removed from the Material Licensing Tracking System (MLTS). In some cases, a site is removed from the MLTS when the state becomes an "Agreement State". An Agreement State is a State that has signed an agreement with the Nuclear Regulatory Commission (NRC) authorizing the State to regulate certain uses of radioactive materials within the State.

Government Publication Date: Jan 31, 2010

Mines Master Index File:

MINES

The Master Index File (MIF) contains mine identification numbers issued by the Department of Labor Mine Safety and Health Administration (MSHA) for mines active or opened since 1971. Note that addresses may or may not correspond with the physical location of the mine itself.

Government Publication Date: Nov 2, 2021

Surface Mining Control and Reclamation Act Sites:

SMCRA

An inventory of land and water impacted by past mining (primarily coal mining) is maintained by the Office of Surface Mining Reclamation and Enforcement (OSMRE) to provide information needed to implement the Surface Mining Control and Reclamation Act of 1977 (SMCRA). The inventory contains information on the location, type, and extent of Abandoned Mine Land (AML) impacts, as well as information on the cost associated with the reclamation of those problems. The inventory is based upon field surveys by State, Tribal, and OSMRE program officials. It is dynamic to the extent that it is modified as new problems are identified and existing problems are reclaimed.

Government Publication Date: Dec 18, 2020

Mineral Resource Data System:

MRDS

The Mineral Resource Data System (MRDS) is a collection of reports describing metallic and nonmetallic mineral resources throughout the world. Included are deposit name, location, commodity, deposit description, geologic characteristics, production, reserves, resources, and references. This database contains the records previously provided in the Mineral Resource Data System (MRDS) of USGS and the Mineral Availability System/Mineral Industry Locator System (MAS/MILS) originated in the U.S. Bureau of Mines, which is now part of USGS. The USGS has ceased systematic updates of the MRDS database with their focus more recently on deposits of critical minerals while providing a well-documented baseline of historical mine locations from USGS topographic maps.

Government Publication Date: Mar 15, 2016

Uranium Mill Tailings Radiation Control Act Sites:

[URANIUM](#)

The Legacy Management Office of the Department of Energy (DOE) manages radioactive and chemical waste, environmental contamination, and hazardous material at over 100 sites across the U.S. The L.M. Office manages this database of sites registered under the Uranium Mill Tailings Control Act (UMTRCA).

Government Publication Date: Mar 4, 2017

Alternative Fueling Stations:

[ALT FUELS](#)

List of alternative fueling stations made available by the US Department of Energy's Office of Energy Efficiency & Renewable Energy. Includes Biodiesel stations, Ethanol (E85) stations, Liquefied Petroleum Gas (Propane) stations, Ethanol (E85) stations, Natural Gas stations, Hydrogen stations, and Electric Vehicle Supply Equipment (EVSE). The National Renewable Energy Laboratory (NREL) obtains information about new stations from trade media, Clean Cities coordinators, a Submit New Station form on the Station Locator website, and through collaborating with infrastructure equipment and fuel providers, original equipment manufacturers (OEMs), and industry groups.

Government Publication Date: Mar 7, 2022

Superfunds Consent Decrees:

[CONSENT DECREES](#)

A list of Superfund consent decrees made available by the Department of Justice, Environment & Natural Resources Division (ENRD).

Government Publication Date: Sep 30, 2018

Registered Pesticide Establishments:

[SSTS](#)

List of active EPA-registered foreign and domestic pesticide-producing and device-producing establishments based on data from the Section Seven Tracking System (SSTS). The Federal Insecticide, Fungicide, and Rodenticide Act (FIFRA) Section 7 requires that facilities producing pesticides, active ingredients, or devices be registered. The list of establishments is made available by the EPA.

Government Publication Date: Mar 30, 2022

Polychlorinated Biphenyl (PCB) Notifiers:

[PCB](#)

Facilities included in the national list of facilities that have notified the United States Environmental Protection Agency (EPA) of Polychlorinated Biphenyl (PCB) activities. Any company or person storing, transporting or disposing of PCBs or conducting PCB research and development must notify the EPA and receive an identification number.

Government Publication Date: Jan 20, 2022

State

Dry Cleaning Facilities:

[DRYCLEANERS](#)

A list of drycleaner related facilities that have EPA ID numbers. These are facilities with certain SIC codes: power laundries, family and commercial, linen supply, commercial laundry, dry cleaning and pressing machines - Coin Operated Laundry and Dry Cleaning. This is provided by the Department of Toxic Substance Control.

Government Publication Date: Dec 20, 2021

Delisted Drycleaners:

[DELISTED DRYCLEANERS](#)

Sites removed from the list of drycleaner related facilities that have EPA ID numbers, made available by the California Department of Toxic Substance Control.

Government Publication Date: Feb 28, 2020

Non-Toxic Dry Cleaning Incentive Program:

[DRYC GRANT](#)

A list of grant recipients of the Non-Toxic Dry Cleaning Incentive Program made available by the California Air Resources Board (CARB). The program provides grants to eligible dry cleaning businesses to assist them in transitioning away from PERC machines to alternative non-toxic and non-smog forming technologies.

Government Publication Date: Feb 28, 2020

Per- and Polyfluoroalkyl Substances (PFAS):

[PFAS](#)

List of sites from the State Water Resources Control Board (SWRCB)'s GeoTracker at which one or more of the potential contaminants of concern are in the PFAS Master List of PFAS Substances made available by the Environmental Protection Agency (US EPA).

Government Publication Date: Feb 15, 2022

PFOA/PFOS Groundwater:

[PFAS GW](#)

A list of water wells from the Groundwater Ambient Monitoring and Assessment Program (GAMA) Groundwater Information System with the groundwater chemical perfluorooctanoic acid (PFOA) (NL = 0.014 UG/L) or perfluorooctanoic sulfonate (PFOS) (NL = 0.013 UG/L). The GAMA Groundwater Information System search is made available by California Water Boards.

Government Publication Date: Apr 27, 2022

Hazardous Waste and Substances Site List - Site Cleanup:

HWSS CLEANUP

The Hazardous Waste and Substances Sites (Cortese) List is a planning document used by the State, local agencies and developers to comply with the California Environmental Quality Act requirements in providing information about the location of hazardous materials release sites. This list is published by California Department of Toxic Substance Control.

Government Publication Date: May 20, 2021

Toxic Pit Cleanup Act Sites:

TOXIC PITS

The Toxic Pits Cleanup Act (TPCA) list identifies sites suspected of containing hazardous substances where cleanup has not yet been completed. This list was maintained by the State Water Resources Control Board (SWRCB), is no longer maintained, and updates are not planned.

Government Publication Date: Jul 1, 1995

List of Hazardous Waste Facilities Subject to Corrective Action:

DTSC HWF

This is a list of hazardous waste facilities identified in Health and Safety Code (HSC) § 25187.5. These facilities are those where Department of Toxic Substances Control (DTSC) has taken or contracted for corrective action because a facility owner/operator has failed to comply with a date for taking corrective action in an order issued under HSC § 25187, or because DTSC determined that immediate corrective action was necessary to abate an imminent or substantial endangerment.

Government Publication Date: Jul 18, 2016

EnviroStor Inspection, Compliance, and Enforcement:

INSP COMP ENF

A list of permitted facilities with inspections and enforcements tracked in the Department of Toxic Substance Control (DTSC) EnviroStor.

Government Publication Date: Apr 29, 2021

School Property Evaluation Program Sites:

SCH

A list of sites registered with The Department of Toxic Substances Control (DTSC) School Property Evaluation and Cleanup (SPEC) Division. SPEC is responsible for assessing, investigating and cleaning up proposed school sites. The Division ensures that selected properties are free of contamination or, if the properties were previously contaminated, that they have been cleaned up to a level that protects the students and staff who will occupy the new school.

Government Publication Date: Jan 6, 2022

California Hazardous Material Incident Report System (CHMIRS):

CHMIRS

A list of reported hazardous material incidents, spills, and releases from the California Hazardous Material Incident Report System (CHMIRS). This list has been made available by the California Office of Emergency Services (OES).

Government Publication Date: Feb 8, 2022

Historical California Hazardous Material Incident Report System (CHMIRS):

HIST CHMIRS

A list of reported hazardous material incidents, spills, and releases from the California Hazardous Material Incident Report System (CHMIRS) prior to 1993. This list has been made available by the California Office of Emergency Services (OES).

Government Publication Date: Jan 1, 1993

Hazardous Waste Manifest Data:

HAZNET

A list of hazardous waste manifests received each year by Department of Toxic Substances Control (DTSC). The volume of manifests is typically 900,000 - 1,000,000 annually, representing approximately 450,000 - 500,000 shipments.

Government Publication Date: Oct 24, 2016

Historical Hazardous Waste Manifest Data:

HIST MANIFEST

A list of historic hazardous waste manifests received by the Department of Toxic Substances Control (DTSC) from year the 1980 to 1992. The volume of manifests is typically 900,000 - 1,000,000 annually, representing approximately 450,000 - 500,000 shipments.

Government Publication Date: Dec 31, 1992

DTSC Registered Hazardous Waste Transporters:

HW TRANSPORT

The California Department of Toxic Substances Control (DTSC) maintains this list of Registered Hazardous Waste Transporters.

Government Publication Date: Oct 19, 2020

Registered Waste Tire Haulers:

WASTE TIRE

This list of registered waste tire haulers is maintained by the California Department of Resources Recycling and Recovery.

Government Publication Date: Apr 12, 2022

California Medical Waste Management Program Facility List:

MEDICAL WASTE

This list of Medical Waste Management Program Facilities is maintained by the California Department of Public Health. The Medical Waste Management Program (MWMP) regulates the generation, handling, storage, treatment, and disposal of medical waste by providing oversight for the implementation of the Medical Waste Management Act (MWMA). The MWMP permits and inspects all medical waste off-site treatment facilities, medical waste transporters, and medical waste transfer stations. This list contains transporters, treatment, and transfer facilities.

Government Publication Date: Dec 31, 2020

Historical Cortese List:

HIST CORTESE

List of sites which were once included on the Cortese list. The Hazardous Waste and Substances Sites (Cortese) List is a planning document used by the State, local agencies and developers to comply with the California Environmental Quality Act requirements for providing information about the location of hazardous sites.

Government Publication Date: Nov 13, 2008

Cease and Desist Orders and Cleanup and Abatement Orders:

CDO/CAO

The California Environment Protection Agency "Cortese List" of active Cease and Desist Orders (CDO) and Cleanup and Abatement Orders (CAO). This list contains many CDOs and CAOs that do NOT concern the discharge of wastes that are hazardous materials. Many of the listed orders concern, as examples, discharges of domestic sewage, food processing wastes, or sediment that do not contain hazardous materials, but the Water Boards' database does not distinguish between these types of orders.

Government Publication Date: Dec 6, 2021

California Environmental Reporting System (CERS) Hazardous Waste Sites:

CERS HAZ

List of sites in the California Environmental Protection Agency (CalEPA) Regulated Site Portal which fall under the following regulatory programs: Hazardous Chemical Management, Hazardous Waste Onsite Treatment, Household Hazardous Waste Collection, Hazardous Waste Generator, RCRA LQ HW Generator. The CalEPA oversees the statewide implementation of the Unified Program which applies regulatory standards to protect Californians from hazardous waste and materials.

Government Publication Date: Apr 5, 2022

Delisted Environmental Reporting System (CERS) Hazardous Waste Sites:

DELISTED HAZ

This database contains a list of sites that were removed from the California Environmental Protection Agency (CalEPA) in the following regulatory programs: Hazardous Chemical Management, Hazardous Waste Onsite Treatment, Household Hazardous Waste Collection, Hazardous Waste Generator, RCRA LQ HW Generator.

Government Publication Date: Nov 29, 2018

Sites in GeoTracker:

GEOTRACKER

GeoTracker is the State Water Resource Control Boards' data management system for sites that impact, or have the potential to impact, water quality in California, with emphasis on groundwater. This is a list of sites in GeoTracker that aren't otherwise categorized as LUST, Land Disposal Sites (LDS), Cleanup Sites, or sites having Waste Discharge Requirements (WDR). This listing includes program types such as Underground Injection Control (UIC), Confined Animal Facilities (CAF), Irrigated Lands Regulatory Program, plans, and non-case information.

Government Publication Date: Feb 15, 2022

Mines Listing:

MINE

This list includes mine site locations extracted from the Mines Online database, maintained by the California Department of Conservation. Mines Online (MOL) is an interactive web map designed with GIS features that provide information such as the mine name, mine status, commodity sold, location, and other mine specific data. Please note: Mine location information is provided to assist experts in determining the location of mine operators in accordance with California Civil Code section 1103.4 and reflects information reported by mine operators in annual reports provided under Public Resources Code section 2207. While the Division of Mine Reclamation (DMR) attempts to populate MOL with accurate location information, the DMR cannot guarantee the accuracy of operator reported location information.

Government Publication Date: Dec 17, 2021

Recorded Environmental Cleanup Liens:

LIEN

The California Department of Toxic Substance Control (DTSC) maintains this list of liens placed upon real properties. A lien is utilized by the DTSC to obtain reimbursement from responsible parties for costs associated with the remediation of contaminated properties.

Government Publication Date: May 4, 2022

Waste Discharge Requirements:

WASTE DISCHG

List of sites in California State Water Resources Control Board (SWRCB) Waste Discharge Requirements (WDRs) Program in California, made available by the SWRCB via GeoTracker. The WDR program regulates point discharges that are exempt pursuant to Subsection 20090 of Title 27 and not subject to the Federal Water Pollution Control Act. The scope of the WDRs Program also includes the discharge of wastes classified as inert, pursuant to section 20230 of Title 27.

Government Publication Date: Feb 15, 2022

Toxic Pollutant Emissions Facilities:

EMISSIONS

A list of criteria and toxic pollutant emissions data for facilities in California made available by the California Environmental Protection Agency - Air Resources Board (ARB). Risk data may be based on previous inventory submittals. The toxics data are submitted to the ARB by the local air districts as requirement of the Air Toxics "Hot Spots" Program. This program requires emission inventory updates every four years.

Government Publication Date: Dec 31, 2019

Clandestine Drug Lab Sites:

CDL

The Department of Toxic Substances Control (DTSC) maintains a listing of drug lab sites. DTSC is responsible for removal and disposal of hazardous substances discovered by law enforcement officials while investigating illegal/ clandestine drug laboratories.

Government Publication Date: Jan 19, 2021

Tribal

No Tribal additional environmental record sources available for this State.

County

No County additional environmental databases were selected to be included in the search.

Definitions

Database Descriptions: This section provides a detailed explanation for each database including: source, information available, time coverage, and acronyms used. They are listed in alphabetic order.

Detail Report: This is the section of the report which provides the most detail for each individual record. Records are summarized by location, starting with the project property followed by records in closest proximity.

Distance: The distance value is the distance between plotted points, not necessarily the distance between the sites' boundaries. All values are an approximation.

Direction: The direction value is the compass direction of the site in respect to the project property and/or center point of the report.

Elevation: The elevation value is taken from the location at which the records for the site address have been plotted. All values are an approximation. Source: Google Elevation API.

Executive Summary: This portion of the report is divided into 3 sections:

'Report Summary'- Displays a chart indicating how many records fall on the project property and, within the report search radii.

'Site Report Summary'-Project Property'- This section lists all the records which fall on the project property. For more details, see the 'Detail Report' section.

'Site Report Summary-Surrounding Properties'- This section summarizes all records on adjacent properties, listing them in order of proximity from the project property. For more details, see the 'Detail Report' section.

Map Key: The map key number is assigned according to closest proximity from the project property. Map Key numbers always start at #1. The project property will always have a map key of '1' if records are available. If there is a number in brackets beside the main number, this will indicate the number of records on that specific property. If there is no number in brackets, there is only one record for that property.

The symbol and colour used indicates 'elevation': the red inverted triangle will dictate 'ERIS Sites with Lower Elevation', the yellow triangle will dictate 'ERIS Sites with Higher Elevation' and the orange square will dictate 'ERIS Sites with Same Elevation.'

Unplottables: These are records that could not be mapped due to various reasons, including limited geographic information. These records may or may not be in your study area, and are included as reference.



Property Information

Order Number: 22051600422p
 Date Completed: May 17, 2022
 Project Number: 22-371038.1
 Project Property: 1271-1279 E. Julian Avenue
 1271-1279 E. Julian Avenue SAN JOSE CA 95116
 Coordinates:
 Latitude: 37.35275975
 Longitude: -121.86968447
 UTM Northing: 4134605.46458 Meters
 UTM Easting: 600106.249894 Meters
 UTM Zone: UTM Zone 10S
 Elevation: 91.02 ft
 Slope Direction: N

Topographic Information.....2
 Hydrologic Information.....4
 Geologic Information.....8
 Soil Information.....10
 Wells and Additional Sources.....17
 Summary.....18
 Detail Report.....46
 Radon Information.....543
 Appendix.....544
 Liability Notice.....546

The ERIS **Physical Setting Report - PSR** provides comprehensive information about the physical setting around a site and includes a complete overview of topography and surface topology, in addition to hydrologic, geologic and soil characteristics. The location and detailed attributes of oil and gas wells, water wells, public water systems and radon are also included for review.

The compilation of both physical characteristics of a site and additional attribute data is useful in assessing the impact of migration of contaminants and subsequent impact on soils and groundwater.

Disclaimer

This Report does not provide a full environmental evaluation for the site or adjacent properties. Please see the terms and disclaimer at the end of the Report for greater detail.

Topographic Information

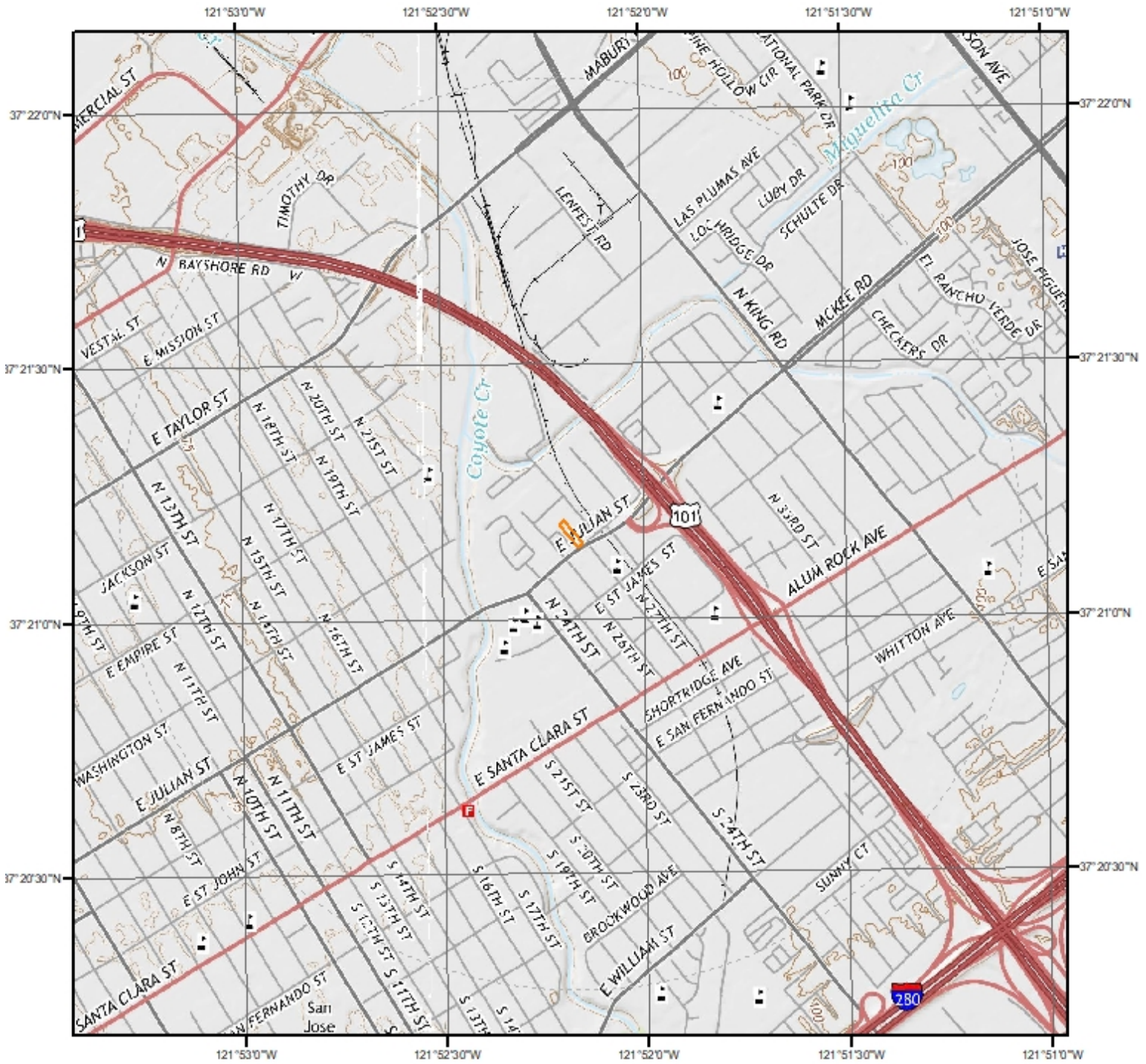

Current USGS Topo (2015)



Quadrangle(s): San Jose East, CA; San Jose West, CA

Source: USGS 7.5 Minute Topographic Map



Topographic Information

The previous topographic map(s) are created by seamlessly merging and cutting current USGS topographic data. Below are shaded relief map(s), derived from USGS elevation data to show surrounding topography in further detail.

Topographic information at project property:

Elevation: 91.02 ft
Slope Direction: N

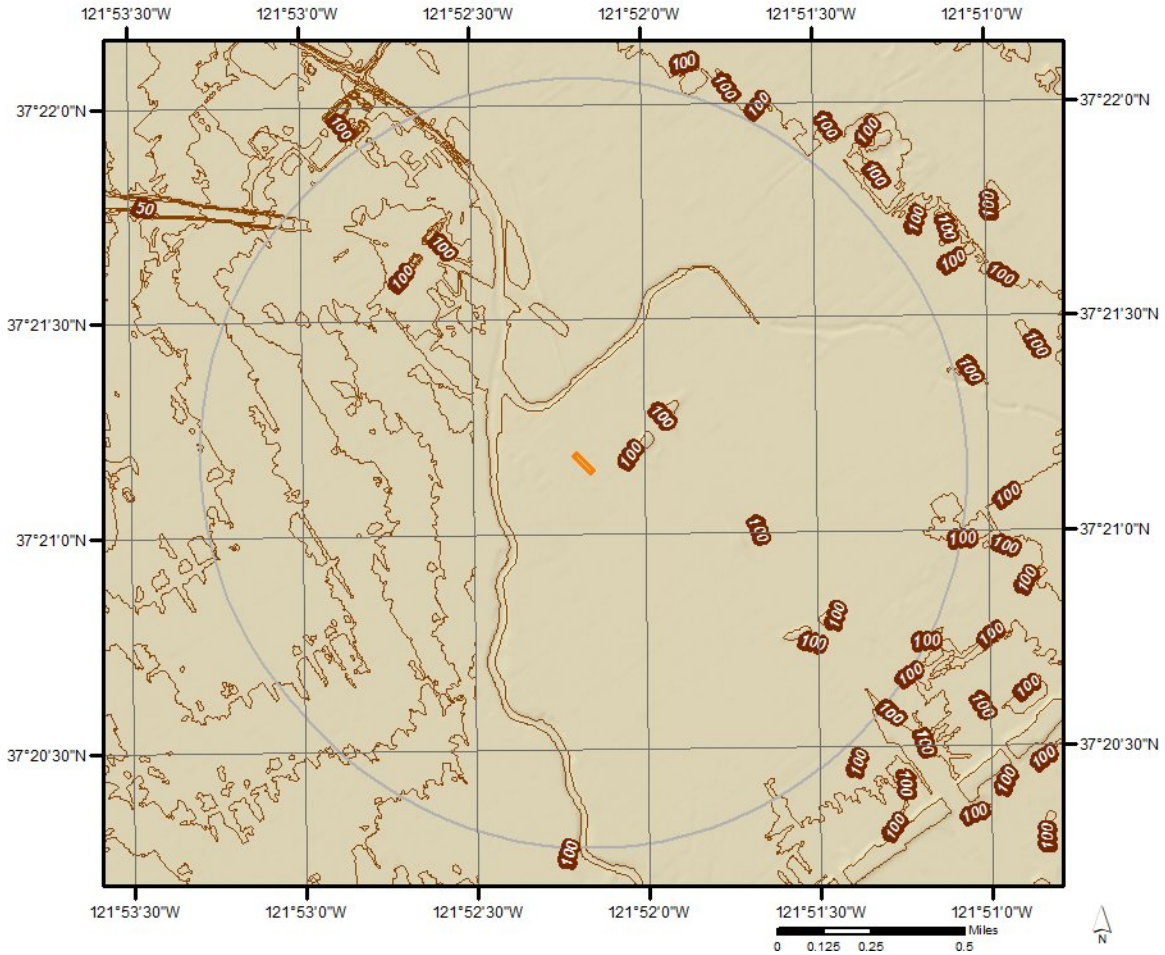

Hydrologic Information



Wetland

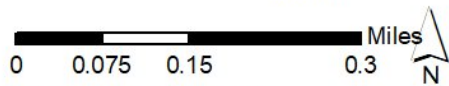

This map shows wetland existence using data from US Fish & Wildlife. Data coverage is shown to the right. Gray indicates no data available in the area.

- | | |
|---|---|
|  Estuarine and Marine Deepwater |  Freshwater Pond |
|  Estuarine and Marine Wetland |  Lake |
|  Freshwater Emergent Wetland |  Other |
|  Freshwater Forested/Shrub Wetland |  Riverine |

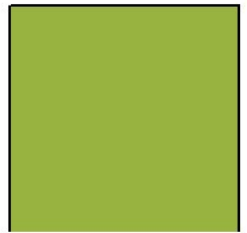



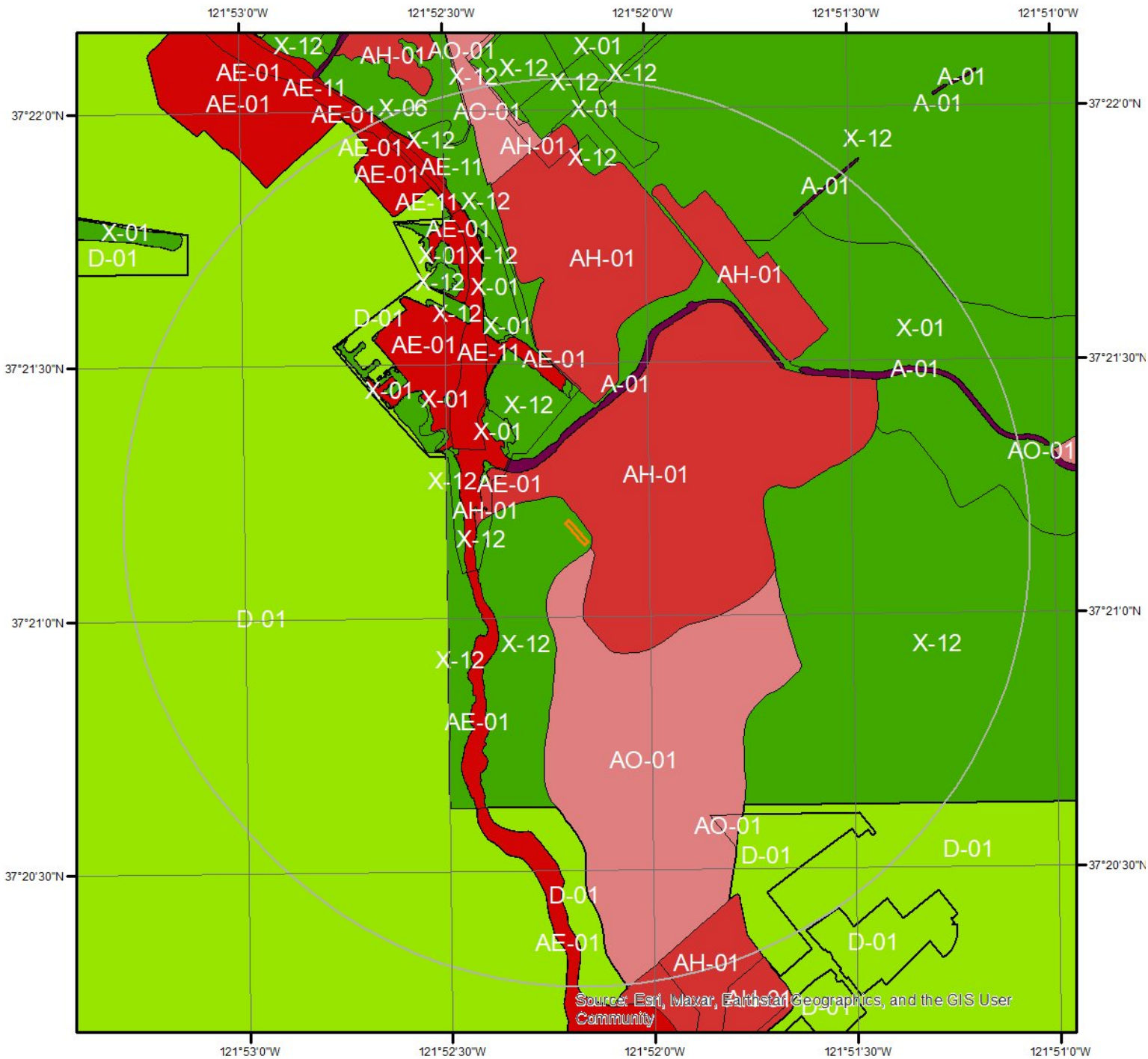







Hydrologic Information

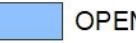

Flood Hazard Zones

This map shows FEMA flood hazard zones. FIRM panels are shown to the right, and blank indicates no data is available.

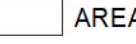
- | | | |
|---|--|---|
|  A |  AO |  X |
|  A99 |  V |  OPEN WATER |
|  AE |  VE |  NOT POPULATED |
|  AH |  D |  AREA NOT INCLUDED |

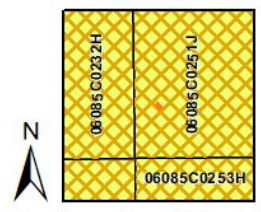
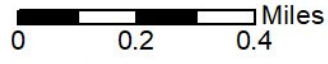

Quadrangle(s): San Jose East, CA; San Jose West, CA



Hydrologic Information

The Wetland Type map shows wetland existence overlaid on an aerial imagery. The Flood Hazard Zones map shows FEMA flood hazard zones overlaid on an aerial imagery. Relevant FIRM panels and detailed zone information is provided below. For detailed Zone descriptions please click the link: <https://floodadvocate.com/fema-zone-definitions>

Available FIRM Panels in area: 06085C0253H(effective:2009-05-18) 06085C0234H(effective:2009-05-18)
06085C0251J(effective:2014-02-19) 06085C0232H(effective:2009-05-18)

Flood Zone A-01

Zone: A
Zone subtype:

Flood Zone AE-01

Zone: AE
Zone subtype:

Flood Zone AE-11

Zone: AE
Zone subtype: FLOODWAY

Flood Zone AH-01

Zone: AH
Zone subtype:

Flood Zone AO-01

Zone: AO
Zone subtype:

Flood Zone D-01

Zone: D
Zone subtype:

Flood Zone X-01

Zone: X
Zone subtype: 0.2 PCT ANNUAL CHANCE FLOOD HAZARD

Flood Zone X-06

Zone: X

Hydrologic Information

Zone subtype:

1 PCT DEPTH LESS THAN 1 FOOT

Flood Zone X-12

Zone:

X

Zone subtype:

AREA OF MINIMAL FLOOD HAZARD

Geologic Information

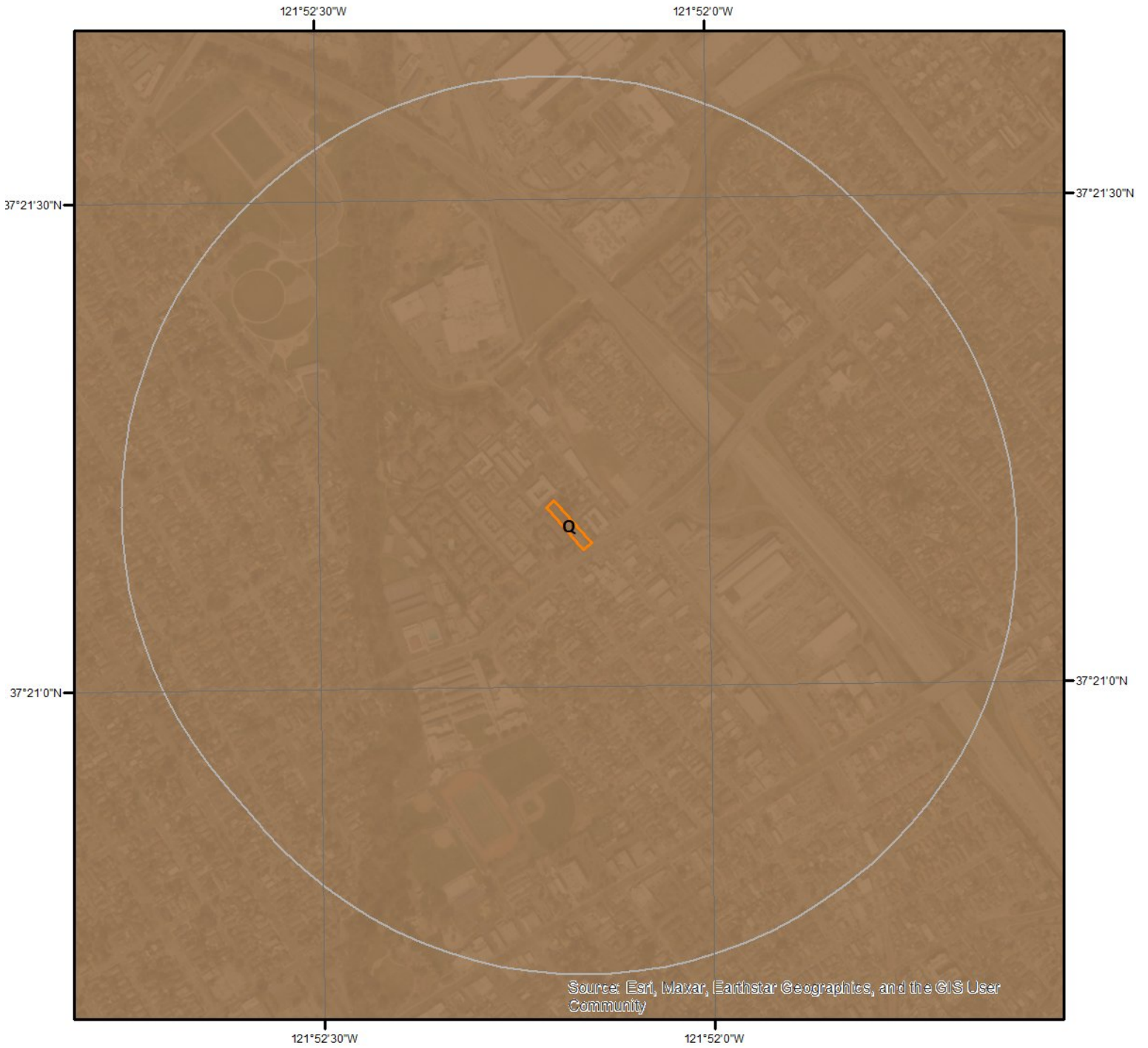

Geologic Units

This maps shows geologic units in the area. Please refer to the report for detailed descriptions.

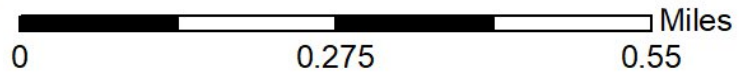
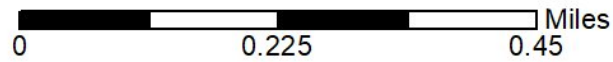

Geologic Information

The previous page shows USGS geology information. Detailed information about each unit is provided below.

Geologic Unit Q

Unit Name:	Quaternary alluvium and marine deposits
Unit Age:	Pliocene to Holocene
Primary Rock Type:	alluvium
Secondary Rock Type:	terrace
Unit Description:	Alluvium, lake, playa, and terrace deposits; unconsolidated and semi-consolidated. Mostly nonmarine, but includes marine deposits near the coast.

Soil Information

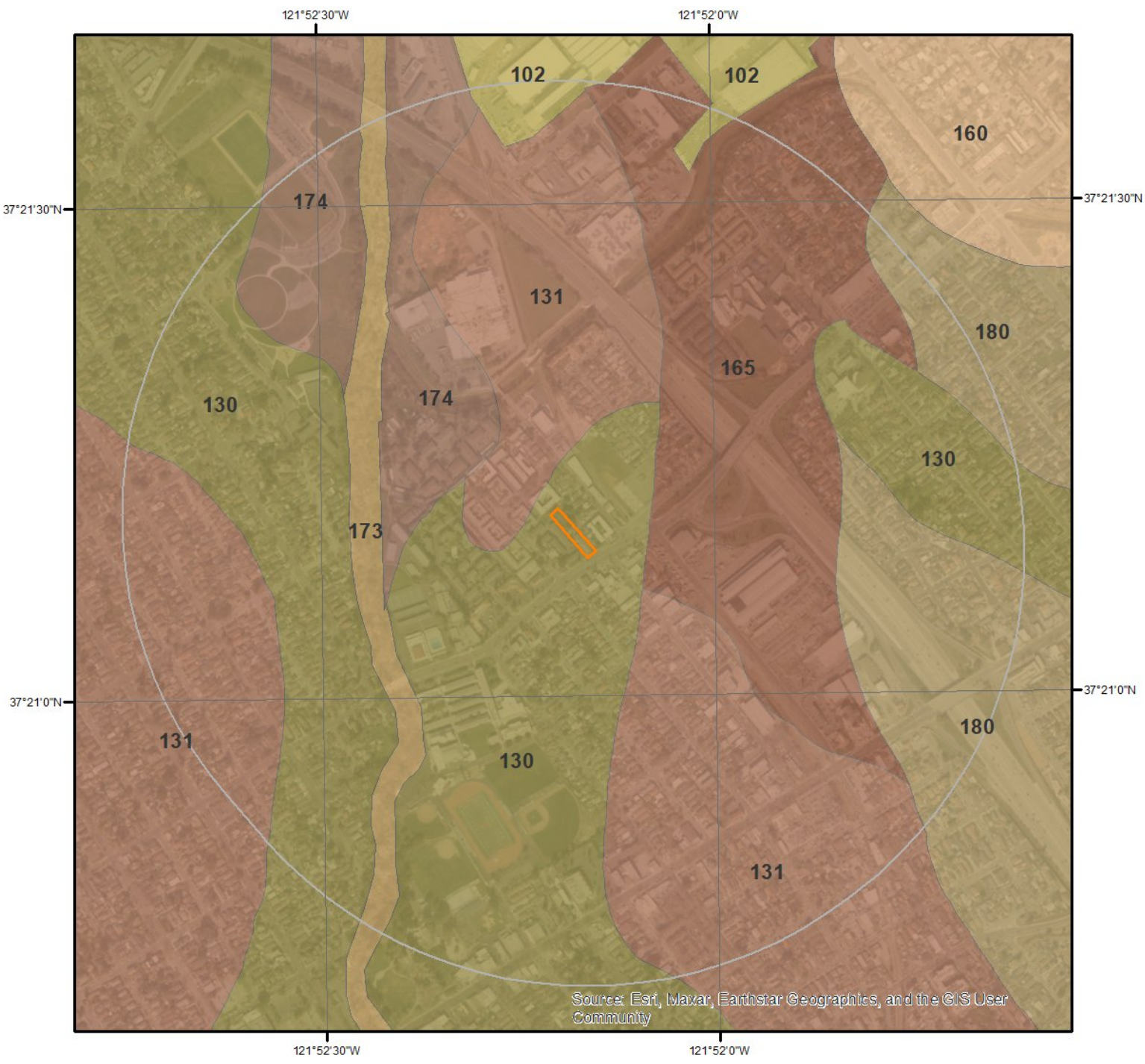

SSURGO Soils

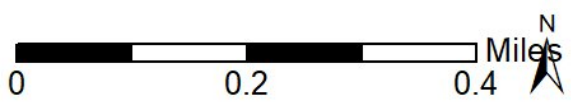

This maps shows SSURGO soil units around the target property. Please refer to the report for detailed soil descriptions.



Soil Information

The previous page shows a soil map using SSURGO data from USDA Natural Resources Conservation Service. Detailed information about each unit is provided below.

Map Unit 102 (3.38%)

Map Unit Name: Urban land, 0 to 2 percent slopes, alluvial fans

Bedrock Depth - Min:

Watertable Depth - Annual Min:

Drainage Class - Dominant:

Hydrologic Group - Dominant:

Major components are printed below

Component Description:

Minor map unit components are excluded from this report.

Map Unit: 102 - Urban land, 0 to 2 percent slopes, alluvial fans

Component: Urban land (98%)

Generated brief soil descriptions are created for major soil components. The Urban land is a miscellaneous area.

Component: Xerorthents (2%)

Generated brief soil descriptions are created for major components. The Xerorthents soil is a minor component.

Map Unit 130 (11.0%)

Map Unit Name: Urban land-Still complex, 0 to 2 percent slopes

Bedrock Depth - Min:

Watertable Depth - Annual Min:

Drainage Class - Dominant:

Hydrologic Group - Dominant:

Major components are printed below

Still(25%)

horizon A1(0cm to 4cm)	Sandy loam
horizon A2(4cm to 30cm)	Very fine sandy loam
horizon Bw1(30cm to 50cm)	Silt loam
horizon Bw2(50cm to 83cm)	Silt loam
horizon 2Ab1(83cm to 95cm)	Loam
horizon 2Ab2(95cm to 130cm)	Loam
horizon 2Bwb1(130cm to 158cm)	Loam
horizon 2Bwb2(158cm to 182cm)	Loam

Component Description:

Minor map unit components are excluded from this report.

Map Unit: 130 - Urban land-Still complex, 0 to 2 percent slopes

Component: Urban land (70%)

Generated brief soil descriptions are created for major soil components. The Urban land is a miscellaneous area.

Component: Still (25%)

The Still component makes up 25 percent of the map unit. Slopes are 0 to 2 percent. This component is on alluvial fans, alluvial plains, flood plains. The parent material consists of alluvium derived from metamorphic and sedimentary rock and/or alluvium derived from metavolcanics. Depth to a root restrictive layer is greater than 60 inches. The natural drainage class is well drained. Water

Soil Information

movement in the most restrictive layer is moderately high. Available water to a depth of 60 inches (or restricted depth) is high. Shrink-swell potential is moderate. This soil is not flooded. It is not ponded. There is no zone of water saturation within a depth of 72 inches. Organic matter content in the surface horizon is about 2 percent. Nonirrigated land capability classification is 3s. Irrigated land capability classification is 1 This soil does not meet hydric criteria. There are no saline horizons within 30 inches of the soil surface.

Component: Elpaloalto (5%)

Generated brief soil descriptions are created for major components. The Elpaloalto soil is a minor component.

Map Unit 131 (60.26%)

Map Unit Name: Urban land-Elpaloalto complex, 0 to 2 percent slopes

Bedrock Depth - Min:

Watertable Depth - Annual Min:

Drainage Class - Dominant:

Hydrologic Group - Dominant:

Major components are printed below

Elpaloalto(23%)

horizon Oi(0cm to 21cm)	Slightly decomposed plant material
horizon A(21cm to 42cm)	Clay loam
horizon Bw1(42cm to 65cm)	Silty clay loam
horizon Bw2(65cm to 90cm)	Silty clay loam
horizon Bw3(90cm to 120cm)	Silty clay loam
horizon Bw4(120cm to 181cm)	Silty clay loam
horizon C(181cm to 240cm)	Silty clay loam

Component Description:

Minor map unit components are excluded from this report.

Map Unit: 131 - Urban land-Elpaloalto complex, 0 to 2 percent slopes

Component: Urban land (70%)

Generated brief soil descriptions are created for major soil components. The Urban land is a miscellaneous area.

Component: Elpaloalto (23%)

The Elpaloalto component makes up 23 percent of the map unit. Slopes are 0 to 2 percent. This component is on alluvial plains, alluvial fans. The parent material consists of alluvium derived from metamorphic and sedimentary rock and/or alluvium derived from metavolcanics. Depth to a root restrictive layer is greater than 60 inches. The natural drainage class is well drained. Water movement in the most restrictive layer is moderately high. Available water to a depth of 60 inches (or restricted depth) is very high. Shrink-swell potential is moderate. This soil is not flooded. It is not ponded. There is no zone of water saturation within a depth of 72 inches. Organic matter content in the surface horizon is about 75 percent. Below this thin organic horizon the organic matter content is about 2 percent. Nonirrigated land capability classification is 3s. Irrigated land capability classification is 1 This soil does not meet hydric criteria. There are no saline horizons within 30 inches of the soil surface.

Component: Still (5%)

Generated brief soil descriptions are created for major components. The Still soil is a minor component.

Component: Hangerone (2%)

Generated brief soil descriptions are created for major components. The Hangerone soil is a minor component.

Map Unit 165 (2.97%)

Map Unit Name: Urbanland-Campbell complex, 0 to 2 percent slopes, protected

Bedrock Depth - Min:

Watertable Depth - Annual Min:

Drainage Class - Dominant:

Hydrologic Group - Dominant:

Soil Information

Major components are printed below

Campbell(20%)

horizon Ap(0cm to 25cm)	Silt loam
horizon A1(25cm to 60cm)	Silt loam
horizon A2(60cm to 80cm)	Silty clay loam
horizon A3(80cm to 97cm)	Silty clay loam
horizon 2A(97cm to 130cm)	Silty clay loam
horizon 2Bw1(130cm to 180cm)	Silty clay
horizon 2Bw2(180cm to 200cm)	Silty clay

Component Description:

Minor map unit components are excluded from this report.

Map Unit: 165 - Urbanland-Campbell complex, 0 to 2 percent slopes, protected

Component: Urban land (70%)

Generated brief soil descriptions are created for major soil components. The Urban land is a miscellaneous area.

Component: Campbell (20%)

The Campbell, protected component makes up 20 percent of the map unit. Slopes are 0 to 2 percent. This component is on alluvial fans, alluvial plains. The parent material consists of alluvium derived from metamorphic and sedimentary rock and/or alluvium derived from metavolcanics. Depth to a root restrictive layer is greater than 60 inches. The natural drainage class is moderately well drained. Water movement in the most restrictive layer is moderately low. Available water to a depth of 60 inches (or restricted depth) is high. Shrink-swell potential is high. This soil is not flooded. It is not ponded. There is no zone of water saturation within a depth of 72 inches. Organic matter content in the surface horizon is about 3 percent. Nonirrigated land capability classification is 3s. Irrigated land capability classification is 1 This soil does not meet hydric criteria. The soil has a very slightly saline horizon within 30 inches of the soil surface.

Component: Clear Lake (5%)

Generated brief soil descriptions are created for major soil components. The Clear Lake soil is a minor component.

Component: Newpark (5%)

Generated brief soil descriptions are created for major soil components. The Newpark soil is a minor component.

Map Unit 173 (7.71%)

Map Unit Name: Caninecreek-Elder complex, 0 to 2 percent slopes, rarely flooded

Bedrock Depth - Min:

Watertable Depth - Annual Min:

Drainage Class - Dominant: Well drained

Hydrologic Group - Dominant: A - Soils in this group have low runoff potential when thoroughly wet. Water is transmitted freely through the soil.

Major components are printed below

Caninecreek(50%)

horizon A1(0cm to 18cm)	Fine sandy loam
horizon A2(18cm to 36cm)	Fine sandy loam
horizon A3(36cm to 47cm)	Fine sandy loam
horizon 2Ab(47cm to 70cm)	Fine sandy loam
horizon 2Cb1(70cm to 91cm)	Fine sandy loam
horizon 2Cb2(91cm to 118cm)	Fine sandy loam
horizon 3C(118cm to 150cm)	Extremely gravelly sandy loam

Elder(40%)

horizon Oi(0cm to 2cm)	Slightly decomposed plant material
horizon A1(2cm to 12cm)	Fine sandy loam
horizon A2(12cm to 46cm)	Fine sandy loam
horizon A3(46cm to 80cm)	Fine sandy loam
horizon A4(80cm to 130cm)	Fine sandy loam

Soil Information

horizon Ab1(130cm to 140cm)	Fine sandy loam
horizon Ab2(140cm to 170cm)	Fine sandy loam
horizon Ab3(170cm to 215cm)	Fine sandy loam
horizon Bw(215cm to 220cm)	Fine sandy loam

Component Description:

Minor map unit components are excluded from this report.

Map Unit: 173 - Caninecreek-Elder complex, 0 to 2 percent slopes, rarely flooded

Component: Caninecreek (50%)

The Caninecreek, gravelly substratum, rarely flooded component makes up 50 percent of the map unit. Slopes are 0 to 2 percent. This component is on alluvial plains, streams. The parent material consists of alluvium derived from metamorphic and sedimentary rock and/or alluvium derived from metavolcanics. Depth to a root restrictive layer is greater than 60 inches. The natural drainage class is well drained. Water movement in the most restrictive layer is high. Available water to a depth of 60 inches (or restricted depth) is moderate. Shrink-swell potential is low. This soil is rarely flooded. It is not ponded. There is no zone of water saturation within a depth of 72 inches. Organic matter content in the surface horizon is about 2 percent. Nonirrigated land capability classification is 3s. Irrigated land capability classification is 2s. This soil does not meet hydric criteria. There are no saline horizons within 30 inches of the soil surface.

Component: Elder (40%)

The Elder, rarely flooded component makes up 40 percent of the map unit. Slopes are 0 to 2 percent. This component is on alluvial plains, streams. The parent material consists of alluvium derived from metamorphic and sedimentary rock and/or alluvium derived from metavolcanics. Depth to a root restrictive layer is greater than 60 inches. The natural drainage class is somewhat excessively drained. Water movement in the most restrictive layer is high. Available water to a depth of 60 inches (or restricted depth) is moderate. Shrink-swell potential is low. This soil is rarely flooded. It is not ponded. There is no zone of water saturation within a depth of 72 inches. Organic matter content in the surface horizon is about 75 percent. Below this thin organic horizon the organic matter content is about 2 percent. Nonirrigated land capability classification is 3s. Irrigated land capability classification is 1 This soil does not meet hydric criteria.

Component: Riverwash (5%)

Generated brief soil descriptions are created for major components. The Riverwash soil is a minor component.

Component: Water (5%)

Generated brief soil descriptions are created for major components. The Water soil is a minor component.

Map Unit 174 (2.04%)

Map Unit Name: Urban Land-Caninecreek-Elder complex, 0 to 2 percent slopes

Bedrock Depth - Min:

Watertable Depth - Annual Min:

Drainage Class - Dominant:

Hydrologic Group - Dominant:

Major components are printed below

Caninecreek(15%)

horizon A1(0cm to 18cm)	Fine sandy loam
horizon A2(18cm to 36cm)	Fine sandy loam
horizon A3(36cm to 47cm)	Fine sandy loam
horizon 2Ab(47cm to 70cm)	Fine sandy loam
horizon 2Cb1(70cm to 91cm)	Fine sandy loam
horizon 2Cb2(91cm to 118cm)	Fine sandy loam
horizon 3C(118cm to 150cm)	Extremely gravelly sandy loam

Elder(15%)

horizon Oi(0cm to 2cm)	Slightly decomposed plant material
horizon A1(2cm to 12cm)	Fine sandy loam
horizon A2(12cm to 46cm)	Fine sandy loam
horizon A3(46cm to 80cm)	Fine sandy loam
horizon A4(80cm to 130cm)	Fine sandy loam

Soil Information

horizon Ab1(130cm to 140cm)	Fine sandy loam
horizon Ab2(140cm to 170cm)	Fine sandy loam
horizon Ab3(170cm to 215cm)	Fine sandy loam
horizon Bw(215cm to 220cm)	Fine sandy loam

Component Description:

Minor map unit components are excluded from this report.

Map Unit: 174 - Urban Land-Caninecreek-Elder complex, 0 to 2 percent slopes

Component: Urban land (70%)

Generated brief soil descriptions are created for major soil components. The Urban land is a miscellaneous area.

Component: Elder (15%)

The Elder, protected component makes up 15 percent of the map unit. Slopes are 0 to 2 percent. This component is on alluvial plains, streams. The parent material consists of alluvium derived from metamorphic and sedimentary rock and/or alluvium derived from metavolcanics. Depth to a root restrictive layer is greater than 60 inches. The natural drainage class is somewhat excessively drained. Water movement in the most restrictive layer is high. Available water to a depth of 60 inches (or restricted depth) is moderate. Shrink-swell potential is low. This soil is not flooded. It is not ponded. There is no zone of water saturation within a depth of 72 inches. Organic matter content in the surface horizon is about 75 percent. Below this thin organic horizon the organic matter content is about 2 percent. Nonirrigated land capability classification is 3s. Irrigated land capability classification is 1 This soil does not meet hydric criteria.

Component: Caninecreek (15%)

The Caninecreek, gravelly substratum, protected component makes up 15 percent of the map unit. Slopes are 0 to 2 percent. This component is on alluvial plains, streams. The parent material consists of alluvium derived from metamorphic and sedimentary rock and/or alluvium derived from metavolcanics. Depth to a root restrictive layer is greater than 60 inches. The natural drainage class is well drained. Water movement in the most restrictive layer is high. Available water to a depth of 60 inches (or restricted depth) is moderate. Shrink-swell potential is low. This soil is not flooded. It is not ponded. There is no zone of water saturation within a depth of 72 inches. Organic matter content in the surface horizon is about 2 percent. Nonirrigated land capability classification is 3s. Irrigated land capability classification is 2s. This soil does not meet hydric criteria. There are no saline horizons within 30 inches of the soil surface.

Map Unit 180 (12.63%)

Map Unit Name: Urbanland-Newpark complex, 0 to 2 percent slopes

Bedrock Depth - Min:

Watertable Depth - Annual Min:

Drainage Class - Dominant:

Hydrologic Group - Dominant:

Major components are printed below

Newpark(20%)

horizon Ap(0cm to 20cm)	Silty clay loam
horizon A1(20cm to 45cm)	Silty clay loam
horizon A2(45cm to 68cm)	Silty clay loam
horizon Ck1(68cm to 91cm)	Silty clay loam
horizon Ck2(91cm to 132cm)	Silty clay loam
horizon C1(132cm to 160cm)	Fine sandy loam
horizon C2(160cm to 200cm)	Fine sandy loam

Component Description:

Minor map unit components are excluded from this report.

Map Unit: 180 - Urbanland-Newpark complex, 0 to 2 percent slopes

Component: Urban land (70%)

Generated brief soil descriptions are created for major soil components. The Urban land is a miscellaneous area.

Soil Information

Component: Newpark (20%)

The Newpark component makes up 20 percent of the map unit. Slopes are 0 to 2 percent. This component is on alluvial fans, alluvial plains. The parent material consists of alluvium derived from metamorphic and sedimentary rock and/or alluvium derived from metavolcanics. Depth to a root restrictive layer is greater than 60 inches. The natural drainage class is moderately well drained. Water movement in the most restrictive layer is moderately high. Available water to a depth of 60 inches (or restricted depth) is high. Shrink-swell potential is moderate. This soil is not flooded. It is not ponded. There is no zone of water saturation within a depth of 72 inches. Organic matter content in the surface horizon is about 2 percent. Nonirrigated land capability classification is 3s. Irrigated land capability classification is 1 This soil does not meet hydric criteria. The calcium carbonate equivalent within 40 inches, typically, does not exceed 5 percent. There are no saline horizons within 30 inches of the soil surface.

Component: Still (5%)

Generated brief soil descriptions are created for major components. The Still soil is a minor component.

Component: Elpaloalto (5%)

Generated brief soil descriptions are created for major components. The Elpaloalto soil is a minor component.

Wells and Additional Sources



Source: Esri, Maxar, Earthstar Geographics, and the GIS User Community

Wells & Additional Sources



- | | |
|--------------------------------|------------------------------------|
| ▲ Sites with Higher Elevation | ▲ OGW Sites with Higher Elevation |
| ■ Sites with Same Elevation | ■ OGW Sites with Same Elevation |
| ▼ Sites with Lower Elevation | ▼ OGW Sites with Lower Elevation |
| ○ Sites with Unknown Elevation | ● OGW Sites with Unknown Elevation |



Wells and Additional Sources Summary

Federal Sources

Public Water Systems Violations and Enforcement Data

Map Key	PWS ID	Distance (ft)	Direction
93	TX1013196	4798.11	SSE

Safe Drinking Water Information System (SDWIS)

Map Key	ID	Distance (ft)	Direction
No records found			

USGS National Water Information System

Map Key	Monitoring Loc Identifier	Distance (ft)	Direction
9	USGS-11172000	1738.79	SW
57	USGS-372044121522501	2928.82	SSW
59	USGS-372042121522901	3020.99	SSW
61	USGS-372042121522501	3108.92	SSW
63	USGS-372041121522502	3187.90	SSW
66	USGS-372040121522403	3245.25	SSW

State Sources

Oil and Gas Wells

Map Key	ID	Distance (ft)	Direction
No records found			

Periodic Groundwater Level Measurement Locations

Map Key	ID	Distance (ft)	Direction
No records found			

Well Completion Reports

Map Key	WCR No	Distance (ft)	Direction
1	WCR2005-002164	175.46	S
1	WCR2005-016863	175.46	S
2	WCR2003-004546	312.81	NE
2	WCR2003-005930	312.81	NE
2	WCR2001-005994	312.81	NE
2	WCR0057366	312.81	NE
2	WCR0020525	312.81	NE
2	WCR0007619	312.81	NE
2	WCR1998-003970	312.81	NE
2	WCR0126124	312.81	NE
2	WCR0170882	312.81	NE
2	WCR0283780	312.81	NE

Wells and Additional Sources Summary

2	WCR0091273	312.81	NE
2	WCR0174340	312.81	NE
2	WCR2010-006637	312.81	NE
2	WCR2000-003332	312.81	NE
2	WCR2007-003076	312.81	NE
2	WCR1998-003826	312.81	NE
2	WCR2007-005720	312.81	NE
2	WCR2002-006750	312.81	NE
2	WCR1997-004961	312.81	NE
2	WCR2009-006639	312.81	NE
2	WCR2009-006550	312.81	NE
2	WCR1990-006884	312.81	NE
2	WCR1997-002271	312.81	NE
2	WCR2006-000511	312.81	NE
2	WCR1998-005449	312.81	NE
2	WCR1998-001064	312.81	NE
2	WCR1981-003630	312.81	NE
2	WCR2015-000117	312.81	NE
2	WCR2005-006093	312.81	NE
2	WCR1983-003391	312.81	NE
2	WCR2009-001755	312.81	NE
2	WCR1989-003098	312.81	NE
2	WCR2015-000114	312.81	NE
2	WCR0183763	312.81	NE
2	WCR0174337	312.81	NE
2	WCR2003-004545	312.81	NE
2	WCR0137039	312.81	NE
2	WCR2003-002601	312.81	NE
2	WCR2007-006040	312.81	NE
2	WCR2008-004905	312.81	NE
2	WCR0072753	312.81	NE
2	WCR0081363	312.81	NE
2	WCR0166763	312.81	NE
2	WCR2015-000109	312.81	NE
2	WCR1996-002315	312.81	NE
2	WCR2001-003912	312.81	NE
2	WCR1992-010064	312.81	NE
2	WCR1987-006477	312.81	NE
2	WCR1989-009882	312.81	NE
2	WCR1983-003390	312.81	NE
2	WCR0215898	312.81	NE
2	WCR0285800	312.81	NE
2	WCR1992-007727	312.81	NE
2	WCR1989-006120	312.81	NE
2	WCR2009-001790	312.81	NE
2	WCR0102988	312.81	NE
2	WCR2010-003948	312.81	NE
2	WCR0068348	312.81	NE
2	WCR0294679	312.81	NE
2	WCR0200133	312.81	NE
2	WCR1990-009075	312.81	NE
2	WCR1998-004650	312.81	NE
2	WCR1990-009077	312.81	NE
2	WCR1998-006457	312.81	NE
2	WCR1985-004930	312.81	NE
2	WCR2006-000515	312.81	NE
2	WCR2015-000116	312.81	NE
2	WCR0143225	312.81	NE
2	WCR1989-009880	312.81	NE
2	WCR0295045	312.81	NE
2	WCR2003-005079	312.81	NE
2	WCR0256271	312.81	NE
2	WCR1996-002495	312.81	NE
2	WCR0185429	312.81	NE
2	WCR0297474	312.81	NE
2	WCR1992-007725	312.81	NE

Wells and Additional Sources Summary

2	WCR1987-008281	312.81	NE
2	WCR2002-006746	312.81	NE
2	WCR1998-004648	312.81	NE
2	WCR2005-007372	312.81	NE
2	WCR1990-011078	312.81	NE
2	WCR1992-010062	312.81	NE
2	WCR1999-002406	312.81	NE
2	WCR1986-004441	312.81	NE
2	WCR2000-003334	312.81	NE
2	WCR1997-002932	312.81	NE
2	WCR2003-002694	312.81	NE
2	WCR2002-006782	312.81	NE
2	WCR1989-009883	312.81	NE
2	WCR1994-004793	312.81	NE
2	WCR2007-005862	312.81	NE
2	WCR2001-007305	312.81	NE
2	WCR1991-007703	312.81	NE
2	WCR2007-005721	312.81	NE
2	WCR2010-004010	312.81	NE
2	WCR2006-000514	312.81	NE
2	WCR2001-003911	312.81	NE
2	WCR0257372	312.81	NE
2	WCR0157500	312.81	NE
2	WCR2006-000510	312.81	NE
2	WCR1999-002213	312.81	NE
2	WCR2009-006450	312.81	NE
2	WCR2000-003335	312.81	NE
2	WCR1991-007442	312.81	NE
2	WCR2000-007224	312.81	NE
2	WCR2009-006451	312.81	NE
2	WCR1989-006088	312.81	NE
2	WCR2009-006638	312.81	NE
2	WCR2010-003947	312.81	NE
2	WCR2015-000115	312.81	NE
2	WCR2002-006751	312.81	NE
2	WCR2006-004492	312.81	NE
2	WCR1986-004613	312.81	NE
2	WCR1999-002898	312.81	NE
2	WCR2003-005216	312.81	NE
2	WCR0141910	312.81	NE
2	WCR0185211	312.81	NE
2	WCR2015-000110	312.81	NE
2	WCR2005-007374	312.81	NE
2	WCR2003-005248	312.81	NE
2	WCR1985-002709	312.81	NE
2	WCR2001-007306	312.81	NE
2	WCR2002-006744	312.81	NE
2	WCR1991-009512	312.81	NE
2	WCR1998-001065	312.81	NE
2	WCR0183767	312.81	NE
2	WCR1990-008133	312.81	NE
2	WCR0294678	312.81	NE
2	WCR0239566	312.81	NE
2	WCR0068349	312.81	NE
2	WCR0164885	312.81	NE
2	WCR0282065	312.81	NE
2	WCR0258024	312.81	NE
2	WCR1986-003117	312.81	NE
2	WCR0102013	312.81	NE
2	WCR2001-007291	312.81	NE
2	WCR1997-004963	312.81	NE
2	WCR2005-007373	312.81	NE
2	WCR2000-003333	312.81	NE
2	WCR1991-007440	312.81	NE
2	WCR2010-004385	312.81	NE
2	WCR1985-002708	312.81	NE

Wells and Additional Sources Summary

2	WCR2005-002022	312.81	NE
2	WCR1992-007729	312.81	NE
2	WCR2015-013588	312.81	NE
2	WCR2001-005993	312.81	NE
2	WCR1986-004611	312.81	NE
2	WCR2009-006637	312.81	NE
2	WCR1997-003467	312.81	NE
2	WCR2000-003331	312.81	NE
2	WCR2008-002815	312.81	NE
2	WCR2005-002019	312.81	NE
2	WCR1987-003208	312.81	NE
2	WCR2010-006297	312.81	NE
2	WCR1985-002707	312.81	NE
2	WCR2006-000512	312.81	NE
2	WCR0237125	312.81	NE
2	WCR2008-004907	312.81	NE
2	WCR2009-006452	312.81	NE
2	WCR2001-003910	312.81	NE
2	WCR1991-007702	312.81	NE
2	WCR1992-010063	312.81	NE
2	WCR1991-007443	312.81	NE
2	WCR2003-003374	312.81	NE
2	WCR1992-007726	312.81	NE
2	WCR2010-003946	312.81	NE
2	WCR2009-006454	312.81	NE
2	WCR2008-004906	312.81	NE
2	WCR2003-005932	312.81	NE
2	WCR1992-010061	312.81	NE
2	WCR2003-005078	312.81	NE
2	WCR2001-006892	312.81	NE
2	WCR1989-009879	312.81	NE
2	WCR1987-003206	312.81	NE
2	WCR0174262	312.81	NE
2	WCR2015-000112	312.81	NE
2	WCR0287220	312.81	NE
2	WCR0143223	312.81	NE
2	WCR0268637	312.81	NE
2	WCR1984-002808	312.81	NE
2	WCR2007-006037	312.81	NE
2	WCR0031476	312.81	NE
2	WCR0159465	312.81	NE
2	WCR2007-006036	312.81	NE
2	WCR1990-008132	312.81	NE
2	WCR2002-006748	312.81	NE
2	WCR2010-004014	312.81	NE
2	WCR1984-002759	312.81	NE
2	WCR2015-000113	312.81	NE
2	WCR2007-006041	312.81	NE
2	WCR2009-006363	312.81	NE
2	WCR1984-002807	312.81	NE
2	WCR1990-009076	312.81	NE
2	WCR1992-007728	312.81	NE
2	WCR2010-003945	312.81	NE
2	WCR1989-009878	312.81	NE
2	WCR1999-002214	312.81	NE
2	WCR2002-006749	312.81	NE
2	WCR2003-002514	312.81	NE
2	WCR2004-001141	312.81	NE
2	WCR2000-003329	312.81	NE
2	WCR2002-006743	312.81	NE
2	WCR2003-002667	312.81	NE
2	WCR1998-005448	312.81	NE
2	WCR2015-000108	312.81	NE
2	WCR1997-002930	312.81	NE
2	WCR2003-004547	312.81	NE
2	WCR2003-003373	312.81	NE

Wells and Additional Sources Summary

2	WCR2007-004390	312.81	NE
2	WCR2003-004618	312.81	NE
2	WCR1998-003967	312.81	NE
2	WCR2015-000266	312.81	NE
2	WCR1992-010060	312.81	NE
2	WCR1983-003393	312.81	NE
2	WCR0216142	312.81	NE
2	WCR2009-006453	312.81	NE
2	WCR2009-006365	312.81	NE
2	WCR1983-003392	312.81	NE
2	WCR1984-002806	312.81	NE
2	WCR1992-009454	312.81	NE
2	WCR0075701	312.81	NE
2	WCR0012490	312.81	NE
2	WCR0185428	312.81	NE
2	WCR1991-007508	312.81	NE
2	WCR2003-005931	312.81	NE
2	WCR0143224	312.81	NE
2	WCR0312696	312.81	NE
2	WCR0113535	312.81	NE
2	WCR0216154	312.81	NE
2	WCR1997-004962	312.81	NE
2	WCR0283779	312.81	NE
2	WCR2010-006638	312.81	NE
2	WCR2003-002539	312.81	NE
2	WCR2005-007375	312.81	NE
2	WCR2007-006038	312.81	NE
2	WCR1999-003170	312.81	NE
2	WCR2011-001022	312.81	NE
2	WCR2010-004015	312.81	NE
2	WCR2009-001791	312.81	NE
2	WCR2004-001139	312.81	NE
2	WCR2001-005996	312.81	NE
2	WCR2001-003909	312.81	NE
2	WCR2015-000111	312.81	NE
2	WCR2005-001273	312.81	NE
2	WCR2001-005995	312.81	NE
2	WCR1998-003968	312.81	NE
2	WCR2007-005722	312.81	NE
2	WCR2007-004246	312.81	NE
2	WCR2004-001142	312.81	NE
2	WCR2006-004493	312.81	NE
2	WCR1998-006074	312.81	NE
2	WCR1992-010059	312.81	NE
2	WCR1985-002214	312.81	NE
2	WCR1983-003389	312.81	NE
2	WCR2007-005719	312.81	NE
2	WCR2001-005997	312.81	NE
2	WCR2000-003330	312.81	NE
2	WCR2009-006364	312.81	NE
2	WCR1994-005869	312.81	NE
2	WCR2010-006534	312.81	NE
2	WCR0268638	312.81	NE
2	WCR0283778	312.81	NE
2	WCR1987-003207	312.81	NE
2	WCR1990-006885	312.81	NE
2	WCR2010-004009	312.81	NE
2	WCR0260232	312.81	NE
2	WCR0028357	312.81	NE
2	WCR0031745	312.81	NE
2	WCR1999-002897	312.81	NE
2	WCR2006-004494	312.81	NE
2	WCR0142514	312.81	NE
2	WCR0286859	312.81	NE
2	WCR1997-004326	312.81	NE
2	WCR0020524	312.81	NE

Wells and Additional Sources Summary

2	WCR0121731	312.81	NE
2	WCR0030553	312.81	NE
2	WCR0006779	312.81	NE
2	WCR1998-001682	312.81	NE
2	WCR1985-002710	312.81	NE
2	WCR2006-000513	312.81	NE
2	WCR0111917	312.81	NE
2	WCR2007-006035	312.81	NE
2	WCR2003-005929	312.81	NE
2	WCR1998-003824	312.81	NE
2	WCR1989-009881	312.81	NE
2	WCR2004-001140	312.81	NE
2	WCR1989-006087	312.81	NE
2	WCR2003-004548	312.81	NE
2	WCR2002-006745	312.81	NE
2	WCR1996-002171	312.81	NE
2	WCR2002-006747	312.81	NE
2	WCR1989-006086	312.81	NE
2	WCR0121637	312.81	NE
2	WCR2001-002898	312.81	NE
2	WCR2003-004549	312.81	NE
2	WCR1999-002899	312.81	NE
2	WCR1998-004649	312.81	NE
2	WCR2001-003913	312.81	NE
2	WCR1986-004612	312.81	NE
2	WCR0086535	312.81	NE
2	WCR2007-006039	312.81	NE
2	WCR0014911	312.81	NE
2	WCR0111909	312.81	NE
2	WCR1997-002931	312.81	NE
2	WCR2003-005217	312.81	NE
2	WCR1999-003412	312.81	NE
2	WCR1991-007441	312.81	NE
2	WCR1987-008280	312.81	NE
2	WCR2005-001322	312.81	NE
2	WCR0292013	312.81	NE
2	WCR2007-006042	312.81	NE
2	WCR2005-008202	312.81	NE
2	WCR2007-007493	312.81	NE
2	WCR1998-003969	312.81	NE
3	WCR2006-013808	1352.63	ENE
4	WCR2005-001657	1419.13	W
5	WCR2020-013408	1682.92	NE
6	WCR0287562	1690.98	ESE
7	WCR0041401	1734.62	ESE
7	WCR0174727	1734.62	ESE
8	WCR2014-015441	1734.73	ESE
10	WCR2020-013459	1744.81	ENE
11	WCR2020-013457	1756.20	NE
12	WCR2020-013456	1761.24	NE
13	WCR2020-013462	1765.73	ENE
14	WCR2019-007806	1839.08	S
15	WCR2020-013479	1846.38	ENE
15	WCR2020-013472	1846.38	ENE
15	WCR2020-013468	1846.38	ENE
16	WCR2020-013418	1846.61	ENE
17	WCR2020-013428	1864.09	ENE
17	WCR2020-013427	1864.09	ENE
18	WCR2020-013482	1875.70	ENE
19	WCR2020-013454	1887.55	NE
20	WCR2020-013476	1898.07	ENE
21	WCR2017-009783	1902.99	SSE
21	WCR2017-010780	1902.99	SSE
22	WCR2020-013374	1930.44	ENE
23	WCR2020-013392	1955.83	ENE
24	WCR2020-013449	1963.98	NE

Wells and Additional Sources Summary

25	WCR2020-013478	1967.88	ENE
26	WCR2020-013390	1968.01	ENE
27	WCR2021-005311	1972.39	N
28	WCR2014-014185	1974.85	N
29	WCR2020-013413	1980.06	ENE
30	WCR2019-007802	1986.57	SSE
31	WCR2015-006558	2002.20	SSE
31	WCR2015-006559	2002.20	SSE
32	WCR2020-013421	2021.99	ENE
33	WCR2021-005303	2114.02	N
34	WCR2021-005186	2128.69	N
35	WCR2021-005188	2153.29	N
36	WCR2021-005162	2158.72	N
37	WCR2021-005326	2160.73	N
38	WCR2021-005175	2169.48	N
39	WCR2021-005192	2170.57	N
40	WCR2021-005176	2176.33	N
41	WCR2016-013862	2178.80	N
42	WCR2021-005178	2190.82	N
43	WCR2021-005198	2199.51	N
44	WCR2021-005165	2206.53	N
45	WCR2021-005193	2208.43	N
46	WCR2021-005317	2225.44	N
47	WCR2021-005170	2236.78	N
48	WCR2021-005171	2246.56	N
49	WCR2021-005328	2250.72	N
50	WCR2021-005314	2289.71	N
51	WCR2021-005332	2297.61	N
52	WCR2007-000017	2425.16	N
52	WCR2007-000018	2425.16	N
52	WCR2007-000016	2425.16	N
53	WCR0241485	2596.24	SSW
53	WCR0241834	2596.24	SSW
54	WCR2007-007494	2744.67	ESE
55	WCR2007-007267	2797.87	E
56	WCR2013-001902	2890.52	NE
58	WCR2004-002239	2935.65	ESE
60	WCR2004-016680	3075.46	ESE
62	WCR2012-001501	3178.51	SSW
62	WCR2012-001162	3178.51	SSW
62	WCR2012-003780	3178.51	SSW
62	WCR2012-003779	3178.51	SSW
62	WCR2012-001500	3178.51	SSW
64	WCR2011-002949	3229.54	SSW
64	WCR2011-005843	3229.54	SSW
64	WCR2011-005844	3229.54	SSW
65	WCR0083792	3241.13	N
67	WCR0193075	3302.93	NE
68	WCR2013-013540	3446.34	SSW
69	WCR2013-013541	3536.98	SSW
70	WCR2020-011601	3597.75	SSE
71	WCR2020-011599	3684.38	SSE
72	WCR2020-011589	3822.15	SSE
73	WCR0202873	3833.84	SW
74	WCR2020-011595	3843.10	SSE
75	WCR2021-005779	3908.67	E
75	WCR2017-010718	3908.67	E
76	WCR2007-006898	3927.24	SW
76	WCR2007-006897	3927.24	SW
76	WCR2007-006713	3927.24	SW
77	WCR0034780	3942.77	WSW
78	WCR2018-011116	3956.56	SW
79	WCR2021-005782	3957.51	E
79	WCR2017-010715	3957.51	E
80	WCR2021-005780	3958.73	E
80	WCR2017-010717	3958.73	E

Wells and Additional Sources Summary

81	WCR2021-005781	3973.48	E
81	WCR2017-010716	3973.48	E
82	WCR0034783	4117.54	SSE
83	WCR0112299	4200.00	WSW
84	WCR2012-003591	4380.74	SSW
85	WCR2016-014977	4394.22	SSW
85	WCR2012-011982	4394.22	SSW
86	WCR2012-003589	4475.60	SW
87	WCR2012-011984	4501.14	SSW
87	WCR2016-014971	4501.14	SSW
88	WCR2012-003590	4556.95	SSW
89	WCR2012-011983	4570.84	SSW
89	WCR2016-014980	4570.84	SSW
90	WCR2016-011931	4654.20	E
90	WCR2016-011928	4654.20	E
90	WCR2016-011926	4654.20	E
91	WCR2019-013939	4765.55	NW
92	WCR2007-004206	4796.74	W
92	WCR0162966	4796.74	W
92	WCR0141937	4796.74	W
92	WCR1990-012934	4796.74	W
92	WCR1989-006146	4796.74	W
92	WCR2009-006373	4796.74	W
92	WCR1996-004600	4796.74	W
92	WCR1991-007546	4796.74	W
92	WCR2000-005091	4796.74	W
92	WCR1995-001017	4796.74	W
92	WCR1989-009729	4796.74	W
92	WCR1997-002950	4796.74	W
92	WCR1997-003014	4796.74	W
92	WCR1998-005153	4796.74	W
92	WCR1989-011144	4796.74	W
92	WCR2007-006804	4796.74	W
92	WCR2009-006374	4796.74	W
92	WCR2001-006886	4796.74	W
92	WCR1776-001417	4796.74	W
92	WCR2006-005526	4796.74	W
92	WCR0038570	4796.74	W
92	WCR2003-005124	4796.74	W
92	WCR2002-006760	4796.74	W
92	WCR2014-003856	4796.74	W
92	WCR0019355	4796.74	W
92	WCR1997-002951	4796.74	W
92	WCR1989-010298	4796.74	W
92	WCR1988-011400	4796.74	W
92	WCR2009-006379	4796.74	W
92	WCR0312697	4796.74	W
92	WCR1992-006823	4796.74	W
92	WCR2014-003853	4796.74	W
92	WCR0070776	4796.74	W
92	WCR1991-004516	4796.74	W
92	WCR0091725	4796.74	W
92	WCR0294700	4796.74	W
92	WCR1988-006498	4796.74	W
92	WCR0287564	4796.74	W
92	WCR0011591	4796.74	W
92	WCR1990-008339	4796.74	W
92	WCR2000-003690	4796.74	W
92	WCR0298295	4796.74	W
92	WCR2003-005127	4796.74	W
92	WCR1995-001245	4796.74	W
92	WCR2009-002535	4796.74	W
92	WCR0196017	4796.74	W
92	WCR0071142	4796.74	W
92	WCR1995-004548	4796.74	W
92	WCR1990-008301	4796.74	W

Wells and Additional Sources Summary

92	WCR1990-012935	4796.74	W
92	WCR0295046	4796.74	W
92	WCR2009-006376	4796.74	W
92	WCR2014-005188	4796.74	W
92	WCR1989-006147	4796.74	W
92	WCR2011-001659	4796.74	W
92	WCR1990-007657	4796.74	W
92	WCR2003-006807	4796.74	W
92	WCR2007-005046	4796.74	W
92	WCR2007-006805	4796.74	W
92	WCR1999-003292	4796.74	W
92	WCR2009-006372	4796.74	W
92	WCR1999-007126	4796.74	W
92	WCR2011-001766	4796.74	W
92	WCR1985-002230	4796.74	W
92	WCR1993-005122	4796.74	W
92	WCR1988-004324	4796.74	W
92	WCR2011-001662	4796.74	W
92	WCR2006-003243	4796.74	W
92	WCR0222871	4796.74	W
92	WCR2007-005246	4796.74	W
92	WCR1997-003237	4796.74	W
92	WCR2007-007491	4796.74	W
92	WCR1996-002278	4796.74	W
92	WCR1990-008758	4796.74	W
92	WCR1989-010236	4796.74	W
92	WCR1985-004823	4796.74	W
92	WCR2007-005788	4796.74	W
92	WCR1991-008073	4796.74	W
92	WCR2009-006377	4796.74	W
92	WCR2000-007001	4796.74	W
92	WCR2000-001274	4796.74	W
92	WCR0312349	4796.74	W
92	WCR0094942	4796.74	W
92	WCR1985-004824	4796.74	W
92	WCR2011-001649	4796.74	W
92	WCR2004-007230	4796.74	W
92	WCR0061615	4796.74	W
92	WCR1988-004325	4796.74	W
92	WCR1989-010296	4796.74	W
92	WCR0061598	4796.74	W
92	WCR1989-010299	4796.74	W
92	WCR2000-003410	4796.74	W
92	WCR1991-007309	4796.74	W
92	WCR0287565	4796.74	W
92	WCR0205169	4796.74	W
92	WCR0113593	4796.74	W
92	WCR0007640	4796.74	W
92	WCR0170883	4796.74	W
92	WCR2011-001652	4796.74	W
92	WCR1995-001246	4796.74	W
92	WCR2005-001830	4796.74	W
92	WCR1994-006924	4796.74	W
92	WCR2013-006553	4796.74	W
92	WCR1985-002867	4796.74	W
92	WCR2014-003855	4796.74	W
92	WCR0219756	4796.74	W
92	WCR0012489	4796.74	W
92	WCR1988-004322	4796.74	W
92	WCR1986-003939	4796.74	W
92	WCR0300414	4796.74	W
92	WCR1991-007311	4796.74	W
92	WCR1999-007352	4796.74	W
92	WCR1989-010237	4796.74	W
92	WCR2003-006805	4796.74	W
92	WCR2000-005018	4796.74	W

Wells and Additional Sources Summary

92	WCR1987-006847	4796.74	W
92	WCR1989-010292	4796.74	W
92	WCR2001-002793	4796.74	W
92	WCR1988-004321	4796.74	W
92	WCR1988-011409	4796.74	W
92	WCR2014-005186	4796.74	W
92	WCR1999-007120	4796.74	W
92	WCR2007-006267	4796.74	W
92	WCR1995-004547	4796.74	W
92	WCR1991-007279	4796.74	W
92	WCR1989-010297	4796.74	W
92	WCR1987-003226	4796.74	W
92	WCR2009-003386	4796.74	W
92	WCR1991-007287	4796.74	W
92	WCR1992-005139	4796.74	W
92	WCR2011-001993	4796.74	W
92	WCR0141938	4796.74	W
92	WCR2009-006370	4796.74	W
92	WCR1984-002595	4796.74	W
92	WCR2000-005019	4796.74	W
92	WCR0170909	4796.74	W
92	WCR0006713	4796.74	W
92	WCR0174728	4796.74	W
92	WCR2011-001996	4796.74	W
92	WCR1989-006330	4796.74	W
92	WCR2009-006378	4796.74	W
92	WCR1981-003634	4796.74	W
92	WCR1989-010291	4796.74	W
92	WCR1989-006144	4796.74	W
92	WCR0237231	4796.74	W
92	WCR0294699	4796.74	W
92	WCR0007705	4796.74	W
92	WCR0184847	4796.74	W
92	WCR0228322	4796.74	W
92	WCR1987-004894	4796.74	W
92	WCR2006-003242	4796.74	W
92	WCR0241489	4796.74	W
92	WCR1999-007127	4796.74	W
92	WCR1996-002276	4796.74	W
92	WCR2009-002471	4796.74	W
92	WCR2005-008169	4796.74	W
92	WCR1992-009873	4796.74	W
92	WCR1985-002866	4796.74	W
92	WCR1993-005183	4796.74	W
92	WCR2005-008171	4796.74	W
92	WCR2011-001653	4796.74	W
92	WCR2000-003695	4796.74	W
92	WCR2009-002470	4796.74	W
92	WCR2007-007262	4796.74	W
92	WCR1991-007316	4796.74	W
92	WCR1988-011401	4796.74	W
92	WCR2007-007264	4796.74	W
92	WCR1990-008057	4796.74	W
92	WCR1996-004484	4796.74	W
92	WCR2001-005816	4796.74	W
92	WCR1989-006644	4796.74	W
92	WCR1999-007125	4796.74	W
92	WCR0091275	4796.74	W
92	WCR0142516	4796.74	W
92	WCR2009-006375	4796.74	W
92	WCR2000-003689	4796.74	W
92	WCR1990-008304	4796.74	W
92	WCR1991-007313	4796.74	W
92	WCR1988-008098	4796.74	W
92	WCR2008-004965	4796.74	W
92	WCR0143258	4796.74	W

Wells and Additional Sources Summary

92	WCR1988-004326	4796.74	W
92	WCR2003-006802	4796.74	W
92	WCR1996-004601	4796.74	W
92	WCR0208142	4796.74	W
92	WCR1996-006040	4796.74	W
92	WCR0041900	4796.74	W
92	WCR2003-002666	4796.74	W
92	WCR1996-002213	4796.74	W
92	WCR2011-001654	4796.74	W
92	WCR0098541	4796.74	W
92	WCR0287435	4796.74	W
92	WCR0053171	4796.74	W
92	WCR0057367	4796.74	W
92	WCR0087158	4796.74	W
92	WCR0031477	4796.74	W
92	WCR0283781	4796.74	W
92	WCR0154413	4796.74	W
92	WCR1987-003228	4796.74	W
92	WCR1998-001554	4796.74	W
92	WCR2001-005814	4796.74	W
92	WCR1991-007310	4796.74	W
92	WCR1996-002275	4796.74	W
92	WCR2009-003349	4796.74	W
92	WCR1998-001375	4796.74	W
92	WCR2011-001656	4796.74	W
92	WCR2014-003858	4796.74	W
92	WCR2008-007583	4796.74	W
92	WCR1990-008338	4796.74	W
92	WCR1776-001419	4796.74	W
92	WCR2005-005768	4796.74	W
92	WCR2005-008172	4796.74	W
92	WCR1989-003380	4796.74	W
92	WCR2009-003387	4796.74	W
92	WCR1995-002906	4796.74	W
92	WCR2005-008208	4796.74	W
92	WCR2011-001994	4796.74	W
92	WCR1993-007353	4796.74	W
92	WCR0038571	4796.74	W
92	WCR1997-002952	4796.74	W
92	WCR1991-007285	4796.74	W
92	WCR0287433	4796.74	W
92	WCR1988-006497	4796.74	W
92	WCR2011-001645	4796.74	W
92	WCR2004-007229	4796.74	W
92	WCR1990-002633	4796.74	W
92	WCR1995-004529	4796.74	W
92	WCR2008-007394	4796.74	W
92	WCR0320633	4796.74	W
92	WCR1996-002277	4796.74	W
92	WCR0045918	4796.74	W
92	WCR1984-002594	4796.74	W
92	WCR1987-006841	4796.74	W
92	WCR0053189	4796.74	W
92	WCR0113607	4796.74	W
92	WCR0228944	4796.74	W
92	WCR0128673	4796.74	W
92	WCR0157637	4796.74	W
92	WCR0258224	4796.74	W
92	WCR0012488	4796.74	W
92	WCR0287434	4796.74	W
92	WCR0053680	4796.74	W
92	WCR0241487	4796.74	W
92	WCR0312327	4796.74	W
92	WCR1989-010294	4796.74	W
92	WCR0187025	4796.74	W
92	WCR1989-006143	4796.74	W

Wells and Additional Sources Summary

92	WCR2001-003619	4796.74	W
92	WCR1985-004822	4796.74	W
92	WCR1987-006843	4796.74	W
92	WCR1985-002231	4796.74	W
92	WCR1990-008303	4796.74	W
92	WCR1994-006923	4796.74	W
92	WCR2003-006803	4796.74	W
92	WCR2000-003691	4796.74	W
92	WCR2007-006806	4796.74	W
92	WCR2007-005045	4796.74	W
92	WCR1989-008351	4796.74	W
92	WCR1996-006020	4796.74	W
92	WCR1988-011399	4796.74	W
92	WCR1999-007122	4796.74	W
92	WCR1991-007317	4796.74	W
92	WCR2012-001271	4796.74	W
92	WCR1988-005523	4796.74	W
92	WCR2002-006761	4796.74	W
92	WCR2007-007263	4796.74	W
92	WCR1992-006824	4796.74	W
92	WCR1985-002592	4796.74	W
92	WCR1986-004041	4796.74	W
92	WCR0174341	4796.74	W
92	WCR1990-002607	4796.74	W
92	WCR1987-003227	4796.74	W
92	WCR2007-007363	4796.74	W
92	WCR1988-005524	4796.74	W
92	WCR0075723	4796.74	W
92	WCR0184848	4796.74	W
92	WCR2010-001771	4796.74	W
92	WCR2006-005523	4796.74	W
92	WCR1991-008700	4796.74	W
92	WCR0128312	4796.74	W
92	WCR2006-003241	4796.74	W
92	WCR2002-001378	4796.74	W
92	WCR0143257	4796.74	W
92	WCR0068350	4796.74	W
92	WCR2009-001493	4796.74	W
92	WCR1997-003235	4796.74	W
92	WCR2006-005524	4796.74	W
92	WCR1988-011404	4796.74	W
92	WCR0203873	4796.74	W
92	WCR0031478	4796.74	W
92	WCR0091274	4796.74	W
92	WCR0128313	4796.74	W
92	WCR0174969	4796.74	W
92	WCR0071117	4796.74	W
92	WCR1995-001022	4796.74	W
92	WCR1997-003765	4796.74	W
92	WCR1991-008484	4796.74	W
92	WCR2014-003860	4796.74	W
92	WCR1999-007351	4796.74	W
92	WCR2011-001651	4796.74	W
92	WCR1996-002274	4796.74	W
92	WCR2014-003854	4796.74	W
92	WCR2011-001997	4796.74	W
92	WCR1989-006619	4796.74	W
92	WCR1997-002947	4796.74	W
92	WCR1985-002228	4796.74	W
92	WCR1991-008485	4796.74	W
92	WCR2014-003857	4796.74	W
92	WCR1999-007124	4796.74	W
92	WCR2003-005126	4796.74	W
92	WCR1994-006922	4796.74	W
92	WCR2014-003859	4796.74	W
92	WCR1999-007123	4796.74	W

Wells and Additional Sources Summary

92	WCR2007-005465	4796.74	W
92	WCR2001-002791	4796.74	W
92	WCR1997-002107	4796.74	W
92	WCR2007-005670	4796.74	W
92	WCR1990-008058	4796.74	W
92	WCR2014-005187	4796.74	W
92	WCR2006-003244	4796.74	W
92	WCR1985-003337	4796.74	W
92	WCR1999-007349	4796.74	W
92	WCR2003-002689	4796.74	W
92	WCR1989-003654	4796.74	W
92	WCR1992-005141	4796.74	W
92	WCR1993-005182	4796.74	W
92	WCR0113536	4796.74	W
92	WCR0019356	4796.74	W
92	WCR2001-003618	4796.74	W
92	WCR1999-005746	4796.74	W
92	WCR2014-003852	4796.74	W
92	WCR1988-003486	4796.74	W
92	WCR0159547	4796.74	W
92	WCR2001-002790	4796.74	W
92	WCR0052832	4796.74	W
92	WCR1985-002579	4796.74	W
92	WCR2011-001661	4796.74	W
92	WCR0142087	4796.74	W
92	WCR0185182	4796.74	W
92	WCR0203078	4796.74	W
92	WCR0086646	4796.74	W
92	WCR0279166	4796.74	W
92	WCR0120734	4796.74	W
92	WCR1997-003236	4796.74	W
92	WCR2000-003692	4796.74	W
92	WCR1990-006152	4796.74	W
92	WCR0287563	4796.74	W
92	WCR0137035	4796.74	W
92	WCR1989-006282	4796.74	W
92	WCR0241486	4796.74	W
92	WCR1995-006089	4796.74	W
92	WCR1995-006213	4796.74	W
92	WCR1999-007290	4796.74	W
92	WCR1996-002279	4796.74	W
92	WCR2014-005189	4796.74	W
92	WCR2000-004526	4796.74	W
92	WCR2007-005243	4796.74	W
92	WCR1989-008350	4796.74	W
92	WCR2007-007266	4796.74	W
92	WCR1998-005160	4796.74	W
92	WCR1992-007796	4796.74	W
92	WCR2011-001666	4796.74	W
92	WCR1998-001376	4796.74	W
92	WCR2002-002496	4796.74	W
92	WCR2003-006806	4796.74	W
92	WCR1985-002229	4796.74	W
92	WCR1994-006798	4796.74	W
92	WCR2004-007235	4796.74	W
92	WCR2009-003816	4796.74	W
92	WCR2001-002792	4796.74	W
92	WCR2005-008170	4796.74	W
92	WCR1995-001306	4796.74	W
92	WCR1995-006212	4796.74	W
92	WCR1989-006148	4796.74	W
92	WCR1997-005023	4796.74	W
92	WCR2006-005527	4796.74	W
92	WCR1776-001416	4796.74	W
92	WCR2006-005327	4796.74	W
92	WCR1993-005121	4796.74	W

Wells and Additional Sources Summary

92	WCR1997-005024	4796.74	W
92	WCR0072612	4796.74	W
92	WCR0031475	4796.74	W
92	WCR0101017	4796.74	W
92	WCR0295048	4796.74	W
92	WCR2009-002467	4796.74	W
92	WCR1985-002868	4796.74	W
92	WCR0325623	4796.74	W
92	WCR0237821	4796.74	W
92	WCR0113553	4796.74	W
92	WCR1993-005181	4796.74	W
92	WCR2007-005044	4796.74	W
92	WCR0072613	4796.74	W
92	WCR0103377	4796.74	W
92	WCR0298519	4796.74	W
92	WCR0053681	4796.74	W
92	WCR0064474	4796.74	W
92	WCR0300413	4796.74	W
92	WCR1992-006546	4796.74	W
92	WCR1987-006846	4796.74	W
92	WCR2000-003693	4796.74	W
92	WCR1990-002608	4796.74	W
92	WCR1987-006845	4796.74	W
92	WCR1776-001337	4796.74	W
92	WCR1989-011213	4796.74	W
92	WCR1989-006142	4796.74	W
92	WCR2007-006268	4796.74	W
92	WCR2000-004527	4796.74	W
92	WCR1996-006023	4796.74	W
92	WCR1988-003696	4796.74	W
92	WCR2007-007265	4796.74	W
92	WCR1776-001418	4796.74	W
92	WCR2012-001270	4796.74	W
92	WCR1994-005627	4796.74	W
92	WCR2007-005043	4796.74	W
92	WCR1995-004218	4796.74	W
92	WCR2001-005815	4796.74	W
92	WCR1987-006844	4796.74	W
92	WCR0241488	4796.74	W
92	WCR0268826	4796.74	W
92	WCR2007-005463	4796.74	W
92	WCR2011-001647	4796.74	W
92	WCR2006-005528	4796.74	W
92	WCR0196037	4796.74	W
92	WCR0124720	4796.74	W
92	WCR1989-006060	4796.74	W
92	WCR1997-003234	4796.74	W
92	WCR1991-005799	4796.74	W
92	WCR0212208	4796.74	W
92	WCR0116897	4796.74	W
92	WCR0132843	4796.74	W
92	WCR0049575	4796.74	W
92	WCR0159531	4796.74	W
92	WCR0007639	4796.74	W
92	WCR0212209	4796.74	W
92	WCR1998-001367	4796.74	W
92	WCR0075722	4796.74	W
92	WCR0012494	4796.74	W
92	WCR1991-007312	4796.74	W
92	WCR1990-008759	4796.74	W
92	WCR1991-009366	4796.74	W
92	WCR0287566	4796.74	W
92	WCR2013-003489	4796.74	W
92	WCR1986-001496	4796.74	W
92	WCR1990-011258	4796.74	W
92	WCR2006-005525	4796.74	W

Wells and Additional Sources Summary

92	WCR2000-003694	4796.74	W
92	WCR2002-002498	4796.74	W
92	WCR1989-003653	4796.74	W
92	WCR2007-005671	4796.74	W
92	WCR1991-007315	4796.74	W
92	WCR2011-001664	4796.74	W
92	WCR1988-003485	4796.74	W
92	WCR1993-006975	4796.74	W
92	WCR1989-006281	4796.74	W
92	WCR2008-002524	4796.74	W
92	WCR1991-007314	4796.74	W
92	WCR1998-000973	4796.74	W
92	WCR0157636	4796.74	W
92	WCR2009-004997	4796.74	W
92	WCR1990-008302	4796.74	W
92	WCR2012-001269	4796.74	W
92	WCR1992-005140	4796.74	W
92	WCR1989-006141	4796.74	W
92	WCR2011-001660	4796.74	W
92	WCR1986-004040	4796.74	W
92	WCR1990-008300	4796.74	W
92	WCR0031681	4796.74	W
92	WCR0199639	4796.74	W
92	WCR2006-004000	4796.74	W
92	WCR1989-003381	4796.74	W
92	WCR1997-005025	4796.74	W
92	WCR0297475	4796.74	W
92	WCR0086627	4796.74	W
92	WCR2012-001268	4796.74	W
92	WCR1997-002948	4796.74	W
92	WCR1988-003484	4796.74	W
92	WCR1985-002817	4796.74	W
92	WCR2009-002466	4796.74	W
92	WCR1989-010293	4796.74	W
92	WCR2007-005464	4796.74	W
92	WCR1991-007286	4796.74	W
92	WCR2011-001663	4796.74	W
92	WCR2001-003620	4796.74	W
92	WCR1999-007128	4796.74	W
92	WCR1999-007121	4796.74	W
92	WCR2002-002497	4796.74	W
92	WCR2011-001665	4796.74	W
92	WCR1991-009367	4796.74	W
92	WCR1989-011143	4796.74	W
92	WCR1989-006145	4796.74	W
92	WCR1995-002905	4796.74	W
92	WCR0207881	4796.74	W
92	WCR0258025	4796.74	W
92	WCR1990-008307	4796.74	W
92	WCR2009-002849	4796.74	W
92	WCR2007-005244	4796.74	W
92	WCR2006-005529	4796.74	W
92	WCR0312348	4796.74	W
92	WCR0258223	4796.74	W
92	WCR0302043	4796.74	W
92	WCR0121638	4796.74	W
92	WCR0215899	4796.74	W
92	WCR2000-004530	4796.74	W
92	WCR2002-002494	4796.74	W
92	WCR2011-001655	4796.74	W
92	WCR0268825	4796.74	W
92	WCR1999-007350	4796.74	W
92	WCR1997-005026	4796.74	W
92	WCR2011-001648	4796.74	W
92	WCR1991-008486	4796.74	W
92	WCR1996-004276	4796.74	W

Wells and Additional Sources Summary

92	WCR1993-005184	4796.74	W
92	WCR1992-006825	4796.74	W
92	WCR2012-001272	4796.74	W
92	WCR2003-005125	4796.74	W
92	WCR0202872	4796.74	W
92	WCR1998-001368	4796.74	W
92	WCR2011-001650	4796.74	W
92	WCR1995-002907	4796.74	W
92	WCR2007-006269	4796.74	W
92	WCR2006-005326	4796.74	W
92	WCR2003-006804	4796.74	W
92	WCR2007-005860	4796.74	W
92	WCR1988-004323	4796.74	W
92	WCR1988-003694	4796.74	W
92	WCR2008-004964	4796.74	W
92	WCR1987-006842	4796.74	W
92	WCR1995-001247	4796.74	W
92	WCR1990-008306	4796.74	W
92	WCR0059724	4796.74	W
92	WCR1990-008305	4796.74	W
92	WCR2006-005530	4796.74	W
92	WCR2004-007238	4796.74	W
92	WCR0188235	4796.74	W
92	WCR2008-007610	4796.74	W
92	WCR2009-002361	4796.74	W
92	WCR0075700	4796.74	W
92	WCR2011-001995	4796.74	W
92	WCR0075724	4796.74	W
92	WCR1989-010295	4796.74	W
94	WCR0162361	4807.67	WSW
95	WCR0299693	4817.13	S
95	WCR0295450	4817.13	S
95	WCR0181531	4817.13	S
95	WCR2009-004413	4817.13	S
95	WCR2010-004387	4817.13	S
95	WCR0265750	4817.13	S
95	WCR2009-004526	4817.13	S
95	WCR1988-005216	4817.13	S
95	WCR0196467	4817.13	S
95	WCR0012481	4817.13	S
95	WCR0258103	4817.13	S
95	WCR1987-008262	4817.13	S
95	WCR2009-004417	4817.13	S
95	WCR0008094	4817.13	S
95	WCR0196466	4817.13	S
95	WCR0164579	4817.13	S
95	WCR1992-007403	4817.13	S
95	WCR1999-007060	4817.13	S
95	WCR1987-008704	4817.13	S
95	WCR2009-004415	4817.13	S
95	WCR1987-003304	4817.13	S
95	WCR2006-005400	4817.13	S
95	WCR2006-005443	4817.13	S
95	WCR1986-004342	4817.13	S
95	WCR2009-004407	4817.13	S
95	WCR1999-002552	4817.13	S
95	WCR2003-008922	4817.13	S
95	WCR2002-008289	4817.13	S
95	WCR1996-001854	4817.13	S
95	WCR1986-004434	4817.13	S
95	WCR2006-003612	4817.13	S
95	WCR1991-009506	4817.13	S
95	WCR2006-005446	4817.13	S
95	WCR2007-005861	4817.13	S
95	WCR2006-005401	4817.13	S
95	WCR1992-007402	4817.13	S

Wells and Additional Sources Summary

95	WCR2006-003610	4817.13	S
95	WCR2000-005035	4817.13	S
95	WCR1987-008263	4817.13	S
95	WCR0250139	4817.13	S
95	WCR0157943	4817.13	S
95	WCR0291998	4817.13	S
95	WCR2009-004416	4817.13	S
95	WCR0154423	4817.13	S
95	WCR1990-010820	4817.13	S
95	WCR1996-001853	4817.13	S
95	WCR1994-006288	4817.13	S
95	WCR0143411	4817.13	S
95	WCR2008-004559	4817.13	S
95	WCR1989-003945	4817.13	S
95	WCR0249227	4817.13	S
95	WCR0269410	4817.13	S
95	WCR1985-003350	4817.13	S
95	WCR2006-005399	4817.13	S
95	WCR0298830	4817.13	S
95	WCR0087385	4817.13	S
95	WCR0270282	4817.13	S
95	WCR0010410	4817.13	S
95	WCR0072557	4817.13	S
95	WCR0102036	4817.13	S
95	WCR0228464	4817.13	S
95	WCR0291997	4817.13	S
95	WCR0157942	4817.13	S
95	WCR0321468	4817.13	S
95	WCR0010412	4817.13	S
95	WCR1988-011398	4817.13	S
95	WCR1989-006665	4817.13	S
95	WCR1994-006287	4817.13	S
95	WCR1992-007350	4817.13	S
95	WCR2009-004405	4817.13	S
95	WCR1992-007793	4817.13	S
95	WCR1995-004185	4817.13	S
95	WCR2001-002883	4817.13	S
95	WCR1993-006144	4817.13	S
95	WCR2001-000212	4817.13	S
95	WCR1986-004344	4817.13	S
95	WCR2006-005398	4817.13	S
95	WCR1993-001716	4817.13	S
95	WCR2006-006479	4817.13	S
95	WCR1987-000402	4817.13	S
95	WCR1992-007222	4817.13	S
95	WCR1987-003305	4817.13	S
95	WCR0062153	4817.13	S
95	WCR2000-004402	4817.13	S
95	WCR2006-003910	4817.13	S
95	WCR1992-007349	4817.13	S
95	WCR1985-002411	4817.13	S
95	WCR1989-005623	4817.13	S
95	WCR2009-004392	4817.13	S
95	WCR0192389	4817.13	S
95	WCR0306455	4817.13	S
95	WCR2006-005403	4817.13	S
95	WCR2002-008290	4817.13	S
95	WCR2009-004414	4817.13	S
95	WCR2009-004525	4817.13	S
95	WCR1987-000403	4817.13	S
95	WCR1995-001019	4817.13	S
95	WCR0045531	4817.13	S
95	WCR0131643	4817.13	S
95	WCR1776-001708	4817.13	S
95	WCR1993-006145	4817.13	S
95	WCR0010411	4817.13	S

Wells and Additional Sources Summary

95	WCR0094645	4817.13	S
95	WCR0143740	4817.13	S
95	WCR0102548	4817.13	S
95	WCR0000084	4817.13	S
95	WCR0164877	4817.13	S
95	WCR1776-001707	4817.13	S
95	WCR0212507	4817.13	S
95	WCR0299694	4817.13	S
95	WCR0209557	4817.13	S
95	WCR0311866	4817.13	S
95	WCR0016743	4817.13	S
95	WCR0136420	4817.13	S
95	WCR0056935	4817.13	S
95	WCR2009-004411	4817.13	S
95	WCR1996-001855	4817.13	S
95	WCR1993-006143	4817.13	S
95	WCR2000-004403	4817.13	S
95	WCR2006-003611	4817.13	S
95	WCR2006-005445	4817.13	S
95	WCR2010-006518	4817.13	S
95	WCR1987-003306	4817.13	S
95	WCR1991-008453	4817.13	S
95	WCR2003-005284	4817.13	S
95	WCR0000083	4817.13	S
95	WCR2002-008291	4817.13	S
95	WCR1996-001857	4817.13	S
95	WCR1991-008649	4817.13	S
95	WCR1988-005217	4817.13	S
95	WCR2009-004409	4817.13	S
95	WCR2009-004404	4817.13	S
95	WCR0143412	4817.13	S
95	WCR0100512	4817.13	S
95	WCR1992-007401	4817.13	S
95	WCR2009-004406	4817.13	S
95	WCR0241250	4817.13	S
95	WCR0136419	4817.13	S
95	WCR0070415	4817.13	S
95	WCR0069094	4817.13	S
95	WCR2006-005207	4817.13	S
95	WCR1994-006289	4817.13	S
95	WCR2003-006063	4817.13	S
95	WCR2000-005034	4817.13	S
95	WCR2007-004136	4817.13	S
95	WCR0071076	4817.13	S
95	WCR1988-006545	4817.13	S
95	WCR1988-006546	4817.13	S
95	WCR1992-007034	4817.13	S
95	WCR1984-004393	4817.13	S
95	WCR1992-007792	4817.13	S
95	WCR0072742	4817.13	S
95	WCR0087397	4817.13	S
95	WCR0083978	4817.13	S
95	WCR1996-001856	4817.13	S
95	WCR2008-004736	4817.13	S
95	WCR2010-005948	4817.13	S
95	WCR0041426	4817.13	S
95	WCR1991-008605	4817.13	S
95	WCR2006-005444	4817.13	S
95	WCR0111905	4817.13	S
95	WCR0167473	4817.13	S
95	WCR0128118	4817.13	S
95	WCR0059741	4817.13	S
95	WCR0298831	4817.13	S
95	WCR0041425	4817.13	S
95	WCR0235935	4817.13	S
95	WCR2006-005402	4817.13	S

Wells and Additional Sources Summary

95	WCR0230532	4817.13	S
95	WCR0032033	4817.13	S
95	WCR0129242	4817.13	S
95	WCR0198636	4817.13	S
95	WCR2006-003732	4817.13	S
95	WCR2006-005208	4817.13	S
95	WCR1994-004708	4817.13	S
95	WCR2009-004408	4817.13	S
95	WCR2009-004410	4817.13	S
95	WCR2000-004535	4817.13	S
95	WCR2010-006294	4817.13	S
95	WCR2012-004097	4817.13	S
95	WCR1998-005159	4817.13	S
95	WCR2003-005286	4817.13	S
95	WCR2010-004386	4817.13	S
95	WCR2000-004533	4817.13	S
95	WCR2006-005209	4817.13	S
95	WCR2007-004135	4817.13	S
95	WCR1987-008264	4817.13	S
95	WCR2006-005442	4817.13	S
95	WCR1989-006664	4817.13	S
95	WCR0202874	4817.13	S
95	WCR0152531	4817.13	S
95	WCR0228463	4817.13	S
95	WCR1991-008651	4817.13	S
95	WCR2001-002884	4817.13	S
95	WCR0083979	4817.13	S
95	WCR1991-008678	4817.13	S
95	WCR0223057	4817.13	S
95	WCR0198635	4817.13	S
95	WCR2009-004412	4817.13	S
95	WCR2000-004534	4817.13	S
95	WCR2010-006299	4817.13	S
96	WCR0267330	4823.70	WSW
97	WCR1995-004172	4934.84	SE
98	WCR2015-013107	5037.60	NW
99	WCR2014-015467	5074.62	SSW
100	WCR2014-015301	5100.98	WSW
101	WCR2014-015299	5121.95	WSW
102	WCR2014-015297	5145.56	WSW
102	WCR2014-015263	5145.56	WSW
103	WCR2014-015298	5160.55	WSW
104	WCR2012-005077	5162.45	WSW
104	WCR2012-005076	5162.45	WSW
104	WCR2012-005075	5162.45	WSW
105	WCR2015-013104	5166.60	NW
105	WCR2015-013106	5166.60	NW
105	WCR2015-013105	5166.60	NW
106	WCR2014-015300	5183.66	WSW
107	WCR2014-015262	5193.77	WSW
108	WCR0314227	5206.58	E
108	WCR0281496	5206.58	E
108	WCR0237111	5206.58	E
108	WCR0000426	5206.58	E
108	WCR2002-005049	5206.58	E
108	WCR0184845	5206.58	E
108	WCR2001-005727	5206.58	E
108	WCR2007-007001	5206.58	E
108	WCR2002-006933	5206.58	E
108	WCR1996-002027	5206.58	E
108	WCR1985-004549	5206.58	E
108	WCR1996-002025	5206.58	E
108	WCR2010-001337	5206.58	E
108	WCR2002-005050	5206.58	E
108	WCR2000-003753	5206.58	E
108	WCR2007-007376	5206.58	E

Wells and Additional Sources Summary

108	WCR2007-007000	5206.58	E
108	WCR2009-005864	5206.58	E
108	WCR2009-003184	5206.58	E
108	WCR2002-002493	5206.58	E
108	WCR2000-004412	5206.58	E
108	WCR2012-005149	5206.58	E
108	WCR2007-007007	5206.58	E
108	WCR0151888	5206.58	E
108	WCR0041400	5206.58	E
108	WCR2002-004116	5206.58	E
108	WCR2009-005861	5206.58	E
108	WCR0159529	5206.58	E
108	WCR0086229	5206.58	E
108	WCR0182433	5206.58	E
108	WCR2000-004383	5206.58	E
108	WCR2002-002491	5206.58	E
108	WCR2006-005572	5206.58	E
108	WCR0127426	5206.58	E
108	WCR2003-002583	5206.58	E
108	WCR1999-007034	5206.58	E
108	WCR0113511	5206.58	E
108	WCR0057364	5206.58	E
108	WCR0237112	5206.58	E
108	WCR0268618	5206.58	E
108	WCR0184846	5206.58	E
108	WCR0136853	5206.58	E
108	WCR0186998	5206.58	E
108	WCR0298268	5206.58	E
108	WCR1992-009985	5206.58	E
108	WCR1997-004793	5206.58	E
108	WCR2009-005867	5206.58	E
108	WCR2012-005155	5206.58	E
108	WCR2004-003555	5206.58	E
108	WCR2001-007508	5206.58	E
108	WCR1998-006377	5206.58	E
108	WCR1990-011305	5206.58	E
108	WCR2002-003113	5206.58	E
108	WCR1997-003019	5206.58	E
108	WCR1993-004791	5206.58	E
108	WCR2000-005902	5206.58	E
108	WCR2009-005866	5206.58	E
108	WCR2007-007008	5206.58	E
108	WCR2012-005150	5206.58	E
108	WCR1992-010087	5206.58	E
108	WCR2002-002955	5206.58	E
108	WCR1996-004298	5206.58	E
108	WCR2002-005283	5206.58	E
108	WCR2015-000237	5206.58	E
108	WCR2012-005153	5206.58	E
108	WCR2004-003556	5206.58	E
108	WCR1998-004073	5206.58	E
108	WCR1995-006134	5206.58	E
108	WCR1984-004397	5206.58	E
108	WCR1992-007163	5206.58	E
108	WCR0207863	5206.58	E
108	WCR1998-006376	5206.58	E
108	WCR0205168	5206.58	E
108	WCR0045926	5206.58	E
108	WCR2002-004114	5206.58	E
108	WCR1990-008904	5206.58	E
108	WCR0314226	5206.58	E
108	WCR1989-006061	5206.58	E
108	WCR1992-009980	5206.58	E
108	WCR2006-005568	5206.58	E
108	WCR1989-006481	5206.58	E
108	WCR1995-004308	5206.58	E

Wells and Additional Sources Summary

108	WCR1992-009984	5206.58	E
108	WCR1996-004299	5206.58	E
108	WCR2000-007226	5206.58	E
108	WCR2009-003192	5206.58	E
108	WCR0297460	5206.58	E
108	WCR0059723	5206.58	E
108	WCR0113512	5206.58	E
108	WCR0298028	5206.58	E
108	WCR0234931	5206.58	E
108	WCR0294677	5206.58	E
108	WCR0308270	5206.58	E
108	WCR0159512	5206.58	E
108	WCR0256270	5206.58	E
108	WCR0075680	5206.58	E
108	WCR0041768	5206.58	E
108	WCR2006-004522	5206.58	E
108	WCR0320344	5206.58	E
108	WCR1997-004794	5206.58	E
108	WCR2004-002739	5206.58	E
108	WCR1992-007388	5206.58	E
108	WCR2001-005127	5206.58	E
108	WCR1990-008906	5206.58	E
108	WCR1990-011307	5206.58	E
108	WCR2004-002738	5206.58	E
108	WCR2002-005082	5206.58	E
108	WCR1991-005229	5206.58	E
108	WCR1996-004564	5206.58	E
108	WCR1992-010089	5206.58	E
108	WCR2007-007005	5206.58	E
108	WCR2002-006932	5206.58	E
108	WCR2006-005569	5206.58	E
108	WCR1995-006209	5206.58	E
108	WCR2012-005156	5206.58	E
108	WCR2001-004537	5206.58	E
108	WCR1991-005910	5206.58	E
108	WCR2001-007506	5206.58	E
108	WCR1996-002435	5206.58	E
108	WCR1997-003262	5206.58	E
108	WCR1999-007033	5206.58	E
108	WCR0143222	5206.58	E
108	WCR0000424	5206.58	E
108	WCR1989-011553	5206.58	E
108	WCR2009-006552	5206.58	E
108	WCR1999-004899	5206.58	E
108	WCR0041882	5206.58	E
108	WCR0280449	5206.58	E
108	WCR0213989	5206.58	E
108	WCR0048680	5206.58	E
108	WCR0237230	5206.58	E
108	WCR0103352	5206.58	E
108	WCR0041883	5206.58	E
108	WCR0312310	5206.58	E
108	WCR0041767	5206.58	E
108	WCR1996-004562	5206.58	E
108	WCR2007-007375	5206.58	E
108	WCR2000-007225	5206.58	E
108	WCR2009-005904	5206.58	E
108	WCR1996-002026	5206.58	E
108	WCR1989-011554	5206.58	E
108	WCR2009-003268	5206.58	E
108	WCR0171230	5206.58	E
108	WCR2000-004386	5206.58	E
108	WCR1992-010088	5206.58	E
108	WCR1992-010090	5206.58	E
108	WCR0225504	5206.58	E
108	WCR0166224	5206.58	E

Wells and Additional Sources Summary

108	WCR2005-008660	5206.58	E
108	WCR0027638	5206.58	E
108	WCR2009-003181	5206.58	E
108	WCR0127477	5206.58	E
108	WCR2002-002503	5206.58	E
108	WCR0281493	5206.58	E
108	WCR2012-005154	5206.58	E
108	WCR0103351	5206.58	E
108	WCR0057315	5206.58	E
108	WCR0057365	5206.58	E
108	WCR0100084	5206.58	E
108	WCR0286916	5206.58	E
108	WCR0258003	5206.58	E
108	WCR0224286	5206.58	E
108	WCR0285958	5206.58	E
108	WCR1991-005704	5206.58	E
108	WCR2007-007003	5206.58	E
108	WCR1985-004548	5206.58	E
108	WCR0258023	5206.58	E
108	WCR1991-005911	5206.58	E
108	WCR1989-011552	5206.58	E
108	WCR2009-003191	5206.58	E
108	WCR1998-004817	5206.58	E
108	WCR2001-005729	5206.58	E
108	WCR2007-005278	5206.58	E
108	WCR1996-002029	5206.58	E
108	WCR2002-002957	5206.58	E
108	WCR1999-007346	5206.58	E
108	WCR1994-006882	5206.58	E
108	WCR1981-003629	5206.58	E
108	WCR1992-009981	5206.58	E
108	WCR1992-007162	5206.58	E
108	WCR1992-007161	5206.58	E
108	WCR1995-006208	5206.58	E
108	WCR1990-011107	5206.58	E
108	WCR2009-003187	5206.58	E
108	WCR2012-005148	5206.58	E
108	WCR0061597	5206.58	E
108	WCR0103376	5206.58	E
108	WCR1996-002499	5206.58	E
108	WCR2006-004231	5206.58	E
108	WCR0008344	5206.58	E
108	WCR0196016	5206.58	E
108	WCR0042843	5206.58	E
108	WCR0061575	5206.58	E
108	WCR1990-011108	5206.58	E
108	WCR1989-006062	5206.58	E
108	WCR2009-003190	5206.58	E
108	WCR0203196	5206.58	E
108	WCR1996-002500	5206.58	E
108	WCR0294630	5206.58	E
108	WCR0209203	5206.58	E
108	WCR0225520	5206.58	E
108	WCR0000425	5206.58	E
108	WCR0298027	5206.58	E
108	WCR1992-009983	5206.58	E
108	WCR2012-005152	5206.58	E
108	WCR2011-004357	5206.58	E
108	WCR0074063	5206.58	E
108	WCR0016080	5206.58	E
108	WCR0142513	5206.58	E
108	WCR2000-005872	5206.58	E
108	WCR0159458	5206.58	E
108	WCR1997-003264	5206.58	E
108	WCR2000-004385	5206.58	E
108	WCR2007-007006	5206.58	E

Wells and Additional Sources Summary

108	WCR2001-004536	5206.58	E
108	WCR2001-005726	5206.58	E
108	WCR2002-004319	5206.58	E
108	WCR1998-004814	5206.58	E
108	WCR2009-003189	5206.58	E
108	WCR1997-003018	5206.58	E
108	WCR1994-004711	5206.58	E
108	WCR2010-001335	5206.58	E
108	WCR1998-004072	5206.58	E
108	WCR2002-002492	5206.58	E
108	WCR1999-007343	5206.58	E
108	WCR2010-001690	5206.58	E
108	WCR1990-008905	5206.58	E
108	WCR0086626	5206.58	E
108	WCR1999-000438	5206.58	E
108	WCR2009-006423	5206.58	E
108	WCR2002-003856	5206.58	E
108	WCR2009-003188	5206.58	E
108	WCR0253112	5206.58	E
108	WCR0074065	5206.58	E
108	WCR0136857	5206.58	E
108	WCR0159511	5206.58	E
108	WCR1996-001963	5206.58	E
108	WCR2006-005571	5206.58	E
108	WCR0228321	5206.58	E
108	WCR1996-002030	5206.58	E
108	WCR0254031	5206.58	E
108	WCR0006651	5206.58	E
108	WCR1999-007345	5206.58	E
108	WCR0129845	5206.58	E
108	WCR2009-005860	5206.58	E
108	WCR0195996	5206.58	E
108	WCR0229104	5206.58	E
108	WCR0258022	5206.58	E
108	WCR0128311	5206.58	E
108	WCR0203604	5206.58	E
108	WCR0288660	5206.58	E
108	WCR0208141	5206.58	E
108	WCR0164151	5206.58	E
108	WCR1997-003685	5206.58	E
108	WCR2010-001336	5206.58	E
108	WCR2002-004115	5206.58	E
108	WCR0012309	5206.58	E
108	WCR1999-004900	5206.58	E
108	WCR2002-002502	5206.58	E
108	WCR1996-004563	5206.58	E
108	WCR2009-003185	5206.58	E
108	WCR1996-004565	5206.58	E
108	WCR1991-008455	5206.58	E
108	WCR1996-002498	5206.58	E
108	WCR1995-004305	5206.58	E
108	WCR2003-002584	5206.58	E
108	WCR1994-006072	5206.58	E
108	WCR2004-003554	5206.58	E
108	WCR2001-005728	5206.58	E
108	WCR2015-000008	5206.58	E
108	WCR2005-007646	5206.58	E
108	WCR1997-004796	5206.58	E
108	WCR1990-011308	5206.58	E
108	WCR2006-004232	5206.58	E
108	WCR2009-005871	5206.58	E
108	WCR2010-001688	5206.58	E
108	WCR2002-003872	5206.58	E
108	WCR2001-007507	5206.58	E
108	WCR2012-005146	5206.58	E
108	WCR1998-004470	5206.58	E

Wells and Additional Sources Summary

108	WCR2001-007034	5206.58	E
108	WCR1996-002028	5206.58	E
108	WCR2004-002149	5206.58	E
108	WCR0060087	5206.58	E
108	WCR2009-003183	5206.58	E
108	WCR2002-004117	5206.58	E
108	WCR1995-004307	5206.58	E
108	WCR0074064	5206.58	E
108	WCR0230916	5206.58	E
108	WCR2002-002345	5206.58	E
108	WCR1985-003273	5206.58	E
108	WCR0227926	5206.58	E
108	WCR1999-007032	5206.58	E
108	WCR0111176	5206.58	E
108	WCR0285799	5206.58	E
108	WCR0159530	5206.58	E
108	WCR0132821	5206.58	E
108	WCR2005-006154	5206.58	E
108	WCR0265041	5206.58	E
108	WCR0075681	5206.58	E
108	WCR0027639	5206.58	E
108	WCR1995-004306	5206.58	E
108	WCR1997-003020	5206.58	E
108	WCR2009-005869	5206.58	E
108	WCR1994-006881	5206.58	E
108	WCR2007-007002	5206.58	E
108	WCR2009-005868	5206.58	E
108	WCR1998-004815	5206.58	E
108	WCR1986-001394	5206.58	E
108	WCR1996-004297	5206.58	E
108	WCR2006-004230	5206.58	E
108	WCR2007-007004	5206.58	E
108	WCR2009-003180	5206.58	E
108	WCR1997-004795	5206.58	E
108	WCR2012-005151	5206.58	E
108	WCR2004-002740	5206.58	E
108	WCR2009-005870	5206.58	E
108	WCR1985-004743	5206.58	E
108	WCR2009-006422	5206.58	E
108	WCR1997-003265	5206.58	E
108	WCR2002-002501	5206.58	E
108	WCR1990-011304	5206.58	E
108	WCR2009-005862	5206.58	E
108	WCR2009-005865	5206.58	E
108	WCR1990-011109	5206.58	E
108	WCR0291828	5206.58	E
108	WCR2006-005570	5206.58	E
108	WCR1998-006374	5206.58	E
108	WCR1992-007164	5206.58	E
108	WCR1991-005881	5206.58	E
108	WCR0132408	5206.58	E
108	WCR1984-002530	5206.58	E
108	WCR0041769	5206.58	E
108	WCR2002-002956	5206.58	E
108	WCR2009-003182	5206.58	E
108	WCR0159528	5206.58	E
108	WCR0283747	5206.58	E
108	WCR0141909	5206.58	E
108	WCR2007-004134	5206.58	E
108	WCR0133105	5206.58	E
108	WCR0294381	5206.58	E
108	WCR1970-000333	5206.58	E
108	WCR0116895	5206.58	E
108	WCR0132409	5206.58	E
108	WCR2003-002585	5206.58	E
108	WCR2000-003755	5206.58	E

Wells and Additional Sources Summary

108	WCR2002-002490	5206.58	E
108	WCR2010-001689	5206.58	E
108	WCR1997-006361	5206.58	E
108	WCR1992-009982	5206.58	E
108	WCR2005-006158	5206.58	E
108	WCR1997-003263	5206.58	E
108	WCR1994-001985	5206.58	E
108	WCR0031179	5206.58	E
108	WCR2012-005147	5206.58	E
108	WCR1998-004816	5206.58	E
108	WCR0196364	5206.58	E
108	WCR0203197	5206.58	E
108	WCR1990-011306	5206.58	E
108	WCR1996-004300	5206.58	E
108	WCR1998-005353	5206.58	E
108	WCR2009-006551	5206.58	E
108	WCR2009-005863	5206.58	E
109	WCR0058872	5226.60	NW
110	WCR2005-016840	5230.51	NW
111	WCR0204864	5255.08	N
111	WCR0158823	5255.08	N
111	WCR0031163	5255.08	N
111	WCR0230328	5255.08	N
111	WCR2010-003419	5255.08	N
111	WCR2010-003421	5255.08	N
111	WCR0170477	5255.08	N
111	WCR0054653	5255.08	N
111	WCR0073866	5255.08	N
111	WCR0170478	5255.08	N
111	WCR0235204	5255.08	N
111	WCR0204867	5255.08	N
111	WCR0298186	5255.08	N
111	WCR2003-006048	5255.08	N
111	WCR1995-004373	5255.08	N
111	WCR2010-003556	5255.08	N
111	WCR1983-003386	5255.08	N
111	WCR0298185	5255.08	N
111	WCR2004-008784	5255.08	N
111	WCR2003-006047	5255.08	N
111	WCR1998-004456	5255.08	N
111	WCR1999-006998	5255.08	N
111	WCR1998-004420	5255.08	N
111	WCR2003-000589	5255.08	N
111	WCR2001-007131	5255.08	N
111	WCR1986-002111	5255.08	N
111	WCR1990-013039	5255.08	N
111	WCR2004-008786	5255.08	N
111	WCR1999-005745	5255.08	N
111	WCR1990-011288	5255.08	N
111	WCR1985-000931	5255.08	N
111	WCR2001-001272	5255.08	N
111	WCR1990-011286	5255.08	N
111	WCR1987-006528	5255.08	N
111	WCR1989-009227	5255.08	N
111	WCR1996-002619	5255.08	N
111	WCR1995-001587	5255.08	N
111	WCR0311322	5255.08	N
111	WCR0224267	5255.08	N
111	WCR2003-005289	5255.08	N
111	WCR1986-002110	5255.08	N
111	WCR2004-008727	5255.08	N
111	WCR1988-006450	5255.08	N
111	WCR1994-006210	5255.08	N
111	WCR2010-004841	5255.08	N
111	WCR1992-010092	5255.08	N
111	WCR1983-000087	5255.08	N

Wells and Additional Sources Summary

111	WCR1989-008137	5255.08	N
111	WCR1988-007950	5255.08	N
111	WCR1990-013037	5255.08	N
111	WCR1984-002598	5255.08	N
111	WCR1995-001585	5255.08	N
111	WCR2003-005933	5255.08	N
111	WCR1987-006527	5255.08	N
111	WCR1993-004724	5255.08	N
111	WCR0007305	5255.08	N
111	WCR0069683	5255.08	N
111	WCR0012298	5255.08	N
111	WCR1987-006525	5255.08	N
111	WCR0230330	5255.08	N
111	WCR0209192	5255.08	N
111	WCR2010-004842	5255.08	N
111	WCR1985-002747	5255.08	N
111	WCR2010-003422	5255.08	N
111	WCR2010-003420	5255.08	N
111	WCR2010-003418	5255.08	N
111	WCR1989-003378	5255.08	N
111	WCR1990-010521	5255.08	N
111	WCR1995-003022	5255.08	N
111	WCR2010-004797	5255.08	N
111	WCR2009-002073	5255.08	N
111	WCR1992-005446	5255.08	N
111	WCR1990-008166	5255.08	N
111	WCR2000-005101	5255.08	N
111	WCR1989-010807	5255.08	N
111	WCR1990-004696	5255.08	N
111	WCR1984-002890	5255.08	N
111	WCR2002-003158	5255.08	N
111	WCR1990-011287	5255.08	N
111	WCR1998-004914	5255.08	N
111	WCR2010-001538	5255.08	N
111	WCR2001-007055	5255.08	N
111	WCR2001-002823	5255.08	N
111	WCR2000-003489	5255.08	N
111	WCR0254017	5255.08	N
111	WCR1985-000929	5255.08	N
111	WCR2001-002917	5255.08	N
111	WCR1984-001709	5255.08	N
111	WCR0121423	5255.08	N
111	WCR1988-002085	5255.08	N
111	WCR1985-000928	5255.08	N
111	WCR0151761	5255.08	N
111	WCR1985-005459	5255.08	N
111	WCR1990-013038	5255.08	N
111	WCR2001-007133	5255.08	N
111	WCR1985-004932	5255.08	N
111	WCR0083793	5255.08	N
111	WCR2010-001320	5255.08	N
111	WCR0148452	5255.08	N
111	WCR0204865	5255.08	N
111	WCR0173818	5255.08	N
111	WCR2004-008726	5255.08	N
111	WCR1986-002100	5255.08	N
111	WCR0286901	5255.08	N
111	WCR1994-005574	5255.08	N
111	WCR2001-004430	5255.08	N
111	WCR0198108	5255.08	N
111	WCR0136841	5255.08	N
111	WCR0291815	5255.08	N
111	WCR0283041	5255.08	N
111	WCR1994-002025	5255.08	N
111	WCR1989-005988	5255.08	N
111	WCR0204866	5255.08	N

Wells and Additional Sources Summary

111	WCR0141529	5255.08	N
111	WCR0172321	5255.08	N
111	WCR0239043	5255.08	N
111	WCR1998-003329	5255.08	N
111	WCR1988-003757	5255.08	N
111	WCR2001-007130	5255.08	N
111	WCR2001-003516	5255.08	N
111	WCR2010-004840	5255.08	N
111	WCR2010-001321	5255.08	N
111	WCR2004-008783	5255.08	N
111	WCR1993-005097	5255.08	N
111	WCR1995-003023	5255.08	N
111	WCR1995-001588	5255.08	N
111	WCR2010-003417	5255.08	N
111	WCR1993-005098	5255.08	N
111	WCR1990-008165	5255.08	N
111	WCR1984-001976	5255.08	N
111	WCR0129822	5255.08	N
111	WCR1987-006526	5255.08	N
111	WCR1999-004471	5255.08	N
111	WCR1995-001586	5255.08	N
111	WCR2001-007039	5255.08	N
111	WCR1990-011289	5255.08	N
111	WCR2001-002916	5255.08	N
111	WCR2010-003415	5255.08	N
111	WCR2000-001934	5255.08	N
111	WCR2002-004343	5255.08	N
111	WCR1985-000927	5255.08	N
111	WCR1996-002618	5255.08	N
111	WCR0010668	5255.08	N
111	WCR2010-004843	5255.08	N
111	WCR2010-004794	5255.08	N
111	WCR1988-002955	5255.08	N
111	WCR2010-001539	5255.08	N
111	WCR0230329	5255.08	N
111	WCR1988-003756	5255.08	N
111	WCR2001-007132	5255.08	N
111	WCR1999-007226	5255.08	N
111	WCR1985-002785	5255.08	N
111	WCR1984-002853	5255.08	N
111	WCR1994-006211	5255.08	N
111	WCR0129534	5255.08	N
111	WCR0312801	5255.08	N
111	WCR0186520	5255.08	N
111	WCR1999-003756	5255.08	N
111	WCR0129533	5255.08	N
111	WCR0061090	5255.08	N
111	WCR0215584	5255.08	N
111	WCR1998-002030	5255.08	N
111	WCR2010-004796	5255.08	N
111	WCR1999-002238	5255.08	N
111	WCR1986-004308	5255.08	N
111	WCR2010-003416	5255.08	N
111	WCR1990-011597	5255.08	N
111	WCR1984-001646	5255.08	N
111	WCR1986-003925	5255.08	N
111	WCR2010-004798	5255.08	N
111	WCR1999-005744	5255.08	N
111	WCR1985-003108	5255.08	N
111	WCR1989-005987	5255.08	N
111	WCR1995-001521	5255.08	N
111	WCR1998-004682	5255.08	N
111	WCR2001-002706	5255.08	N
111	WCR2010-001322	5255.08	N
111	WCR1983-003385	5255.08	N
111	WCR2003-005288	5255.08	N

Wells and Additional Sources Summary

111	WCR1985-000930	5255.08	N
111	WCR0010082	5255.08	N
111	WCR2010-004795	5255.08	N
111	WCR1984-001758	5255.08	N
111	WCR1985-000932	5255.08	N
111	WCR1989-008135	5255.08	N
111	WCR1996-002624	5255.08	N
111	WCR0191725	5255.08	N
111	WCR0308646	5255.08	N
111	WCR1999-007227	5255.08	N
111	WCR1998-004419	5255.08	N
111	WCR1985-005458	5255.08	N
111	WCR2010-004844	5255.08	N
111	WCR1987-005401	5255.08	N
111	WCR0127858	5255.08	N
111	WCR1999-005743	5255.08	N
111	WCR1984-002599	5255.08	N
111	WCR1987-008643	5255.08	N
111	WCR1987-005537	5255.08	N
111	WCR0113382	5255.08	N
111	WCR0010083	5255.08	N
111	WCR2003-005287	5255.08	N
111	WCR2000-005096	5255.08	N
111	WCR2002-004340	5255.08	N
111	WCR2000-005098	5255.08	N
111	WCR1985-004931	5255.08	N
111	WCR0035289	5255.08	N

Wells and Additional Sources Detail Report

Public Water Systems Violations and Enforcement Data

Map Key	Direction	Distance (mi)	Distance (ft)	Elevation (ft)	DB
93	SSE	0.91	4,798.11	98.89	PWSV

Address Line 2:
 State Code: CA
 Zip Code: 95116-3343
 City Name: SAN JOSE
 Address Line 1: 517 MCLAUGHLIN AVE
 PWS ID: TX1013196
 PWS Type Code: TNCWS
 PWS Type Description: Transient Non-Community Water System
 Primary Source Code: GW
 Primary Source Desc: Groundwater
 PWS Activity Code: A
 PWS Activity Description: Active
 PWS Deactivation Date:
 Phone Number: 408-406-0703

--Details--

Population Served Count: 175
 City Served:
 County Served: Harris
 State Served: TX
 Zip Code Served:

USGS National Water Information System

Map Key	Direction	Distance (mi)	Distance (ft)	Elevation (ft)	DB
9	SW	0.33	1,738.79	91.42	FED USGS

Organiz Identifier:	USGS-CA	Formation Type:	
Organiz Name:	USGS California Water Science Center	Aquifer Name:	
Well Depth:		Aquifer Type:	
Well Depth Unit:		Country Code:	US
Well Hole Depth:		Provider Name:	NWIS
W Hole Depth Unit:		County:	SANTA CLARA
Construction Date:		Latitude:	37.34994090000000
Source Map Scale:		Longitude:	-121.8746770000000
Monitoring Loc Name:	COYOTE C A SAN JOSE CA		
Monitoring Loc Identifier:	USGS-11172000		
Monitoring Loc Type:	Stream		
Monitoring Loc Desc:			
HUC Eight Digit Code:	18050003		

Wells and Additional Sources Detail Report

Drainage Area: 238
 Drainage Area Unit: sq mi
 Contrib Drainage Area:
 Contrib Drainage Area Unit:
 Horizontal Accuracy: 5
 Horizontal Accuracy Unit: seconds
 Horizontal Collection Mthd: Interpolated from MAP.
 Horiz Coord Refer System: NAD83
 Vertical Measure:
 Vertical Measure Unit:
 Vertical Accuracy:
 Vertical Accuracy Unit:
 Vertical Collection Mthd:
 Vert Coord Refer System:

Map Key	Direction	Distance (mi)	Distance (ft)	Elevation (ft)	DB
57	SSW	0.55	2,928.82	91.79	FED USGS

Organiz Identifier:	USGS-CA	Formation Type:	
Organiz Name:	USGS California Water Science Center	Aquifer Name:	California Coastal Basin aquifers
Well Depth:	605	Aquifer Type:	
Well Depth Unit:	ft	Country Code:	US
Well Hole Depth:		Provider Name:	NWIS
W Hole Depth Unit:		County:	SANTA CLARA
Construction Date:	19100101	Latitude:	37.34549660000000
Source Map Scale:		Longitude:	-121.8746770000000
Monitoring Loc Name:	007S001E09D002M		
Monitoring Loc Identifier:	USGS-372044121522501		
Monitoring Loc Type:	Well		
Monitoring Loc Desc:			
HUC Eight Digit Code:	18050003		
Drainage Area:			
Drainage Area Unit:			
Contrib Drainage Area:			
Contrib Drainage Area Unit:			
Horizontal Accuracy:	1		
Horizontal Accuracy Unit:	seconds		
Horizontal Collection Mthd:	Interpolated from MAP.		
Horiz Coord Refer System:	NAD83		
Vertical Measure:	95.00		
Vertical Measure Unit:	feet		
Vertical Accuracy:	5.		
Vertical Accuracy Unit:	feet		

Wells and Additional Sources Detail Report

Vertical Collection Mthd: Interpolated from topographic map.
 Vert Coord Refer System: NGVD29

Map Key	Direction	Distance (mi)	Distance (ft)	Elevation (ft)	DB
59	SSW	0.57	3,020.99	94.71	FED USGS

Organiz Identifier:	USGS-CA	Formation Type:	
Organiz Name:	USGS California Water Science Center	Aquifer Name:	California Coastal Basin aquifers
Well Depth:	852	Aquifer Type:	
Well Depth Unit:	ft	Country Code:	US
Well Hole Depth:	852	Provider Name:	NWIS
W Hole Depth Unit:	ft	County:	SANTA CLARA
Construction Date:	19611118	Latitude:	37.34522220000000
Source Map Scale:	24000	Longitude:	-121.87472220000000
Monitoring Loc Name:	007S001E09D009M		
Monitoring Loc Identifier:	USGS-372042121522901		
Monitoring Loc Type:	Well		
Monitoring Loc Desc:			
HUC Eight Digit Code:	18050003		
Drainage Area:			
Drainage Area Unit:			
Contrib Drainage Area:			
Contrib Drainage Area Unit:			
Horizontal Accuracy:	1		
Horizontal Accuracy Unit:	seconds		
Horizontal Collection Mthd:	Mapping grade GPS unit (handheld accuracy range 12 to 40 ft)		
Horiz Coord Refer System:	NAD83		
Vertical Measure:	90		
Vertical Measure Unit:	feet		
Vertical Accuracy:	2.5		
Vertical Accuracy Unit:	feet		
Vertical Collection Mthd:	Interpolated from topographic map.		
Vert Coord Refer System:	NGVD29		

Map Key	Direction	Distance (mi)	Distance (ft)	Elevation (ft)	DB
61	SSW	0.59	3,108.92	95.88	FED USGS

Organiz Identifier:	USGS-CA	Formation Type:	
Organiz Name:	USGS California Water Science Center	Aquifer Name:	California Coastal Basin aquifers
Well Depth:	560	Aquifer Type:	
Well Depth Unit:	ft	Country Code:	US
Well Hole Depth:	698	Provider Name:	NWIS
W Hole Depth Unit:	ft	County:	SANTA CLARA

Wells and Additional Sources Detail Report

Construction Date:		Latitude:	37.34491667000000
Source Map Scale:	24000	Longitude:	-121.8746667000000
Monitoring Loc Name:	007S001E09D003M		
Monitoring Loc Identifier:	USGS-372042121522501		
Monitoring Loc Type:	Well		
Monitoring Loc Desc:			
HUC Eight Digit Code:	18050003		
Drainage Area:			
Drainage Area Unit:			
Contrib Drainage Area:			
Contrib Drainage Area Unit:			
Horizontal Accuracy:	.5		
Horizontal Accuracy Unit:	seconds		
Horizontal Collection Mthd:	Mapping grade GPS unit (handheld accuracy range 12 to 40 ft)		
Horiz Coord Refer System:	NAD83		
Vertical Measure:	120		
Vertical Measure Unit:	feet		
Vertical Accuracy:	10		
Vertical Accuracy Unit:	feet		
Vertical Collection Mthd:	Interpolated from topographic map.		
Vert Coord Refer System:	NGVD29		

Map Key	Direction	Distance (mi)	Distance (ft)	Elevation (ft)	DB
63	SSW	0.60	3,187.90	94.74	FED USGS

Organiz Identifier:	USGS-CA	Formation Type:	
Organiz Name:	USGS California Water Science Center	Aquifer Name:	California Coastal Basin aquifers
Well Depth:	698	Aquifer Type:	
Well Depth Unit:	ft	Country Code:	US
Well Hole Depth:		Provider Name:	NWIS
W Hole Depth Unit:		County:	SANTA CLARA
Construction Date:		Latitude:	37.34462440000000
Source Map Scale:	24000	Longitude:	-121.8745659000000
Monitoring Loc Name:	007S001E09D004M		
Monitoring Loc Identifier:	USGS-372041121522502		
Monitoring Loc Type:	Well		
Monitoring Loc Desc:			
HUC Eight Digit Code:	18050003		
Drainage Area:			
Drainage Area Unit:			
Contrib Drainage Area:			
Contrib Drainage Area Unit:			
Horizontal Accuracy:	.5		
Horizontal Accuracy Unit:	seconds		

Wells and Additional Sources Detail Report

Horizontal Collection Mthd: Mapping grade GPS unit (handheld accuracy range 12 to 40 ft)
 Horiz Coord Refer System: NAD83
 Vertical Measure: 95
 Vertical Measure Unit: feet
 Vertical Accuracy: 10
 Vertical Accuracy Unit: feet
 Vertical Collection Mthd: Interpolated from topographic map.
 Vert Coord Refer System: NGVD29

Map Key	Direction	Distance (mi)	Distance (ft)	Elevation (ft)	DB
66	SSW	0.61	3,245.25	85.75	FED USGS

Organiz Identifier:	USGS-CA	Formation Type:	
Organiz Name:	USGS California Water Science Center	Aquifer Name:	California Coastal Basin aquifers
Well Depth:	725	Aquifer Type:	
Well Depth Unit:	ft	Country Code:	US
Well Hole Depth:		Provider Name:	NWIS
W Hole Depth Unit:		County:	SANTA CLARA
Construction Date:		Latitude:	37.34435775000000
Source Map Scale:	24000	Longitude:	-121.8743492000000
Monitoring Loc Name:	007S001E09D005M		
Monitoring Loc Identifier:	USGS-372040121522403		
Monitoring Loc Type:	Well		
Monitoring Loc Desc:			
HUC Eight Digit Code:	18050003		
Drainage Area:			
Drainage Area Unit:			
Contrib Drainage Area:			
Contrib Drainage Area Unit:			
Horizontal Accuracy:	.5		
Horizontal Accuracy Unit:	seconds		
Horizontal Collection Mthd:	Mapping grade GPS unit (handheld accuracy range 12 to 40 ft)		
Horiz Coord Refer System:	NAD83		
Vertical Measure:	95		
Vertical Measure Unit:	feet		
Vertical Accuracy:	10		
Vertical Accuracy Unit:	feet		
Vertical Collection Mthd:	Interpolated from topographic map.		
Vert Coord Refer System:	NGVD29		

Well Completion Reports

Map Key	Direction	Distance (mi)	Distance (ft)	Elevation (ft)	DB
1	S	0.03	175.46	91.91	WATER WELLS

Wells and Additional Sources Detail Report

WCR No:	WCR2005-002164	City(OSWCR):	SAN JOSE
City:	SAN JOSE	County(OSWCR):	Santa Clara
County:	Santa Clara	Decimal Lat(OSWCR):	37.3519444
Decimal Latitude:	37.3519444	Decim Long(OSWCR):	-121.8697222
Decimal Longitude:	-121.8697222		
Location:	1256 E JULIAN		
Location(OSWCR):	1256 E JULIAN		
Original Source:	California Department of Water Resources - OSWCR(Well Numbers); California Department of Water Resources - Well Completion Reports		

Map Key	Direction	Distance (mi)	Distance (ft)	Elevation (ft)	DB
1	S	0.03	175.46	91.91	WATER WELLS

WCR No:	WCR2005-016863	City(OSWCR):	SAN JOSE
City:	SAN JOSE	County(OSWCR):	Santa Clara
County:	Santa Clara	Decimal Lat(OSWCR):	37.351944
Decimal Latitude:	37.351944	Decim Long(OSWCR):	-121.869722
Decimal Longitude:	-121.869722		
Location:	1256 E JULIAN		
Location(OSWCR):	1256 E JULIAN		
Original Source:	California Department of Water Resources - OSWCR(Well Numbers); California Department of Water Resources - Well Completion Reports		

Map Key	Direction	Distance (mi)	Distance (ft)	Elevation (ft)	DB
2	NE	0.06	312.81	86.88	WATER WELLS

WCR No:	WCR2003-004546	City(OSWCR):	SAN JOSE
City:	SAN JOSE	County(OSWCR):	Santa Clara
County:	Santa Clara	Decimal Lat(OSWCR):	37.35336
Decimal Latitude:	37.35336	Decim Long(OSWCR):	-121.86877
Decimal Longitude:	-121.86877		
Location:			
Location(OSWCR):	None		
Original Source:	California Department of Water Resources - OSWCR(Well Numbers); California Department of Water Resources - Well Completion Reports		

Map Key	Direction	Distance (mi)	Distance (ft)	Elevation (ft)	DB
2	NE	0.06	312.81	86.88	WATER WELLS

WCR No:	WCR2003-005930	City(OSWCR):	SAN JOSE
City:	SAN JOSE	County(OSWCR):	Santa Clara
County:	Santa Clara	Decimal Lat(OSWCR):	37.35336
Decimal Latitude:	37.35336	Decim Long(OSWCR):	-121.86877
Decimal Longitude:	-121.86877		
Location:			
Location(OSWCR):	None		

Wells and Additional Sources Detail Report

Original Source: California Department of Water Resources - OSWCR(Well Numbers); California Department of Water Resources - Well Completion Reports

Map Key	Direction	Distance (mi)	Distance (ft)	Elevation (ft)	DB
2	NE	0.06	312.81	86.88	WATER WELLS

WCR No:	WCR2001-005994	City(OSWCR):	SAN JOSE
City:	SAN JOSE	County(OSWCR):	Santa Clara
County:	Santa Clara	Decimal Lat(OSWCR):	37.35336
Decimal Latitude:	37.35336	Decim Long(OSWCR):	-121.86877
Decimal Longitude:	-121.86877		
Location:			
Location(OSWCR):	None		
Original Source:	California Department of Water Resources - OSWCR(Well Numbers); California Department of Water Resources - Well Completion Reports		

Map Key	Direction	Distance (mi)	Distance (ft)	Elevation (ft)	DB
2	NE	0.06	312.81	86.88	WATER WELLS

WCR No:	WCR0057366	City(OSWCR):	None
City:		County(OSWCR):	Santa Clara
County:	Santa Clara	Decimal Lat(OSWCR):	37.35336
Decimal Latitude:	37.35336	Decim Long(OSWCR):	-121.86877
Decimal Longitude:	-121.86877		
Location:			
Location(OSWCR):	None		
Original Source:	California Department of Water Resources - OSWCR(Well Numbers); California Department of Water Resources - Well Completion Reports		

Map Key	Direction	Distance (mi)	Distance (ft)	Elevation (ft)	DB
2	NE	0.06	312.81	86.88	WATER WELLS

WCR No:	WCR0020525	City(OSWCR):	None
City:		County(OSWCR):	Santa Clara
County:	Santa Clara	Decimal Lat(OSWCR):	37.35336
Decimal Latitude:	37.35336	Decim Long(OSWCR):	-121.86877
Decimal Longitude:	-121.86877		
Location:			
Location(OSWCR):	None		
Original Source:	California Department of Water Resources - OSWCR(Well Numbers); California Department of Water Resources - Well Completion Reports		

Map Key	Direction	Distance (mi)	Distance (ft)	Elevation (ft)	DB
2	NE	0.06	312.81	86.88	WATER WELLS

WCR No:	WCR0007619	City(OSWCR):	None
---------	------------	--------------	------

Wells and Additional Sources Detail Report

City:	County(OSWCR):	Santa Clara
County: Santa Clara	Decimal Lat(OSWCR):	37.35336
Decimal Latitude: 37.35336	Decim Long(OSWCR):	-121.86877
Decimal Longitude: -121.86877	Location:	
Location(OSWCR):	None	
Original Source:	California Department of Water Resources - OSWCR(Well Numbers); California Department of Water Resources - Well Completion Reports	

Map Key	Direction	Distance (mi)	Distance (ft)	Elevation (ft)	DB
2	NE	0.06	312.81	86.88	WATER WELLS

WCR No:	WCR1998-003970	City(OSWCR):	SAN JOSE
City:	SAN JOSE	County(OSWCR):	Santa Clara
County:	Santa Clara	Decimal Lat(OSWCR):	37.35336
Decimal Latitude: 37.35336		Decim Long(OSWCR):	-121.86877
Decimal Longitude: -121.86877	Location:		
Location(OSWCR):	None		
Original Source:	California Department of Water Resources - OSWCR(Well Numbers); California Department of Water Resources - Well Completion Reports		

Map Key	Direction	Distance (mi)	Distance (ft)	Elevation (ft)	DB
2	NE	0.06	312.81	86.88	WATER WELLS

WCR No:	WCR0126124	City(OSWCR):	None
City:		County(OSWCR):	Santa Clara
County:	Santa Clara	Decimal Lat(OSWCR):	37.35336
Decimal Latitude: 37.35336		Decim Long(OSWCR):	-121.86877
Decimal Longitude: -121.86877	Location:		
Location(OSWCR):	None		
Original Source:	California Department of Water Resources - OSWCR(Well Numbers); California Department of Water Resources - Well Completion Reports		

Map Key	Direction	Distance (mi)	Distance (ft)	Elevation (ft)	DB
2	NE	0.06	312.81	86.88	WATER WELLS

WCR No:	WCR0170882	City(OSWCR):	None
City:		County(OSWCR):	Santa Clara
County:	Santa Clara	Decimal Lat(OSWCR):	37.35336
Decimal Latitude: 37.35336		Decim Long(OSWCR):	-121.86877
Decimal Longitude: -121.86877	Location:		
Location(OSWCR):	None		
Original Source:	California Department of Water Resources - OSWCR(Well Numbers); California Department of Water Resources - Well Completion Reports		

Wells and Additional Sources Detail Report

Map Key	Direction	Distance (mi)	Distance (ft)	Elevation (ft)	DB
2	NE	0.06	312.81	86.88	WATER WELLS

WCR No: WCR0283780 City(OSWCR): None
 City: County(OSWCR): Santa Clara
 County: Santa Clara Decimal Lat(OSWCR): 37.35336
 Decimal Latitude: 37.35336 Decim Long(OSWCR): -121.86877
 Decimal Longitude: -121.86877
 Location:
 Location(OSWCR): None
 Original Source: California Department of Water Resources - OSWCR(Well Numbers); California Department of Water Resources - Well Completion Reports

Map Key	Direction	Distance (mi)	Distance (ft)	Elevation (ft)	DB
2	NE	0.06	312.81	86.88	WATER WELLS

WCR No: WCR0091273 City(OSWCR): None
 City: County(OSWCR): Santa Clara
 County: Santa Clara Decimal Lat(OSWCR): 37.35336
 Decimal Latitude: 37.35336 Decim Long(OSWCR): -121.86877
 Decimal Longitude: -121.86877
 Location:
 Location(OSWCR): None
 Original Source: California Department of Water Resources - OSWCR(Well Numbers); California Department of Water Resources - Well Completion Reports

Map Key	Direction	Distance (mi)	Distance (ft)	Elevation (ft)	DB
2	NE	0.06	312.81	86.88	WATER WELLS

WCR No: WCR0174340 City(OSWCR): SAN JOSE
 City: SAN JOSE County(OSWCR): Santa Clara
 County: Santa Clara Decimal Lat(OSWCR): 37.35336
 Decimal Latitude: 37.35336 Decim Long(OSWCR): -121.86877
 Decimal Longitude: -121.86877
 Location: SHORTRIDGE 72' S/E OF 28TH ST
 Location(OSWCR): SHORTRIDGE 72' S/E OF 28TH ST
 Original Source: California Department of Water Resources - OSWCR(Well Numbers); California Department of Water Resources - Well Completion Reports

Map Key	Direction	Distance (mi)	Distance (ft)	Elevation (ft)	DB
2	NE	0.06	312.81	86.88	WATER WELLS

WCR No: WCR2010-006637 City(OSWCR): SAN JOSE
 City: SAN JOSE County(OSWCR): Santa Clara
 County: Santa Clara Decimal Lat(OSWCR): 37.35336

Wells and Additional Sources Detail Report

Location: 1598 ALUM ROCK AVE
 Location(OSWCR): 1598 ALUM ROCK AVE
 Original Source: California Department of Water Resources - OSWCR(Well Numbers); California Department of Water Resources - Well Completion Reports

Map Key	Direction	Distance (mi)	Distance (ft)	Elevation (ft)	DB
2	NE	0.06	312.81	86.88	WATER WELLS

WCR No: WCR2009-006550 City(OSWCR): SAN JOSE
 City: SAN JOSE County(OSWCR): Santa Clara
 County: Santa Clara Decimal Lat(OSWCR): 37.35336
 Decimal Latitude: 37.35336 Decim Long(OSWCR): -121.86877
 Decimal Longitude: -121.86877
 Location: 1598 ALUM ROCK AVE
 Location(OSWCR): 1598 ALUM ROCK AVE
 Original Source: California Department of Water Resources - OSWCR(Well Numbers); California Department of Water Resources - Well Completion Reports

Map Key	Direction	Distance (mi)	Distance (ft)	Elevation (ft)	DB
2	NE	0.06	312.81	86.88	WATER WELLS

WCR No: WCR1990-006884 City(OSWCR): SAN JOSE
 City: SAN JOSE County(OSWCR): Santa Clara
 County: Santa Clara Decimal Lat(OSWCR): 37.35336
 Decimal Latitude: 37.35336 Decim Long(OSWCR): -121.86877
 Decimal Longitude: -121.86877
 Location:
 Location(OSWCR): None
 Original Source: California Department of Water Resources - OSWCR(Well Numbers); California Department of Water Resources - Well Completion Reports

Map Key	Direction	Distance (mi)	Distance (ft)	Elevation (ft)	DB
2	NE	0.06	312.81	86.88	WATER WELLS

WCR No: WCR1997-002271 City(OSWCR): SAN JOSE
 City: SAN JOSE County(OSWCR): Santa Clara
 County: Santa Clara Decimal Lat(OSWCR): 37.35336
 Decimal Latitude: 37.35336 Decim Long(OSWCR): -121.86877
 Decimal Longitude: -121.86877
 Location:
 Location(OSWCR): None
 Original Source: California Department of Water Resources - OSWCR(Well Numbers); California Department of Water Resources - Well Completion Reports

Map Key	Direction	Distance (mi)	Distance (ft)	Elevation (ft)	DB
2	NE	0.06	312.81	86.88	WATER WELLS

Wells and Additional Sources Detail Report

WCR No:	WCR2006-000511	City(OSWCR):	SAN JOSE
City:	SAN JOSE	County(OSWCR):	Santa Clara
County:	Santa Clara	Decimal Lat(OSWCR):	37.35336
Decimal Latitude:	37.35336	Decim Long(OSWCR):	-121.86877
Decimal Longitude:	-121.86877		
Location:			
Location(OSWCR):	None		
Original Source:	California Department of Water Resources - OSWCR(Well Numbers); California Department of Water Resources - Well Completion Reports		

Map Key	Direction	Distance (mi)	Distance (ft)	Elevation (ft)	DB
2	NE	0.06	312.81	86.88	WATER WELLS

WCR No:	WCR1998-005449	City(OSWCR):	SAN JOSE
City:	SAN JOSE	County(OSWCR):	Santa Clara
County:	Santa Clara	Decimal Lat(OSWCR):	37.35336
Decimal Latitude:	37.35336	Decim Long(OSWCR):	-121.86877
Decimal Longitude:	-121.86877		
Location:			
Location(OSWCR):	None		
Original Source:	California Department of Water Resources - OSWCR(Well Numbers); California Department of Water Resources - Well Completion Reports		

Map Key	Direction	Distance (mi)	Distance (ft)	Elevation (ft)	DB
2	NE	0.06	312.81	86.88	WATER WELLS

WCR No:	WCR1998-001064	City(OSWCR):	SAN JOSE
City:	SAN JOSE	County(OSWCR):	Santa Clara
County:	Santa Clara	Decimal Lat(OSWCR):	37.35336
Decimal Latitude:	37.35336	Decim Long(OSWCR):	-121.86877
Decimal Longitude:	-121.86877		
Location:			
Location(OSWCR):	None		
Original Source:	California Department of Water Resources - OSWCR(Well Numbers); California Department of Water Resources - Well Completion Reports		

Map Key	Direction	Distance (mi)	Distance (ft)	Elevation (ft)	DB
2	NE	0.06	312.81	86.88	WATER WELLS

WCR No:	WCR1981-003630	City(OSWCR):	SAN JOSE
City:	SAN JOSE	County(OSWCR):	Santa Clara
County:	Santa Clara	Decimal Lat(OSWCR):	37.35336
Decimal Latitude:	37.35336	Decim Long(OSWCR):	-121.86877
Decimal Longitude:	-121.86877		
Location:			
Location(OSWCR):	None		

Wells and Additional Sources Detail Report

Original Source: California Department of Water Resources - OSWCR(Well Numbers); California Department of Water Resources - Well Completion Reports

Map Key	Direction	Distance (mi)	Distance (ft)	Elevation (ft)	DB
2	NE	0.06	312.81	86.88	WATER WELLS

WCR No:	WCR2015-000117	City(OSWCR):	SAN JOSE
City:	SAN JOSE	County(OSWCR):	Santa Clara
County:	Santa Clara	Decimal Lat(OSWCR):	37.35336
Decimal Latitude:	37.35336	Decim Long(OSWCR):	-121.86877
Decimal Longitude:	-121.86877		
Location:	1655 MCKEE RD		
Location(OSWCR):	1655 MCKEE RD		
Original Source:	California Department of Water Resources - OSWCR(Well Numbers); California Department of Water Resources - Well Completion Reports		

Map Key	Direction	Distance (mi)	Distance (ft)	Elevation (ft)	DB
2	NE	0.06	312.81	86.88	WATER WELLS

WCR No:	WCR2005-006093	City(OSWCR):	SAN JOSE
City:	SAN JOSE	County(OSWCR):	Santa Clara
County:	Santa Clara	Decimal Lat(OSWCR):	37.35336
Decimal Latitude:	37.35336	Decim Long(OSWCR):	-121.86877
Decimal Longitude:	-121.86877		
Location:	1598 ALUM ROCK AVE		
Location(OSWCR):	1598 ALUM ROCK AVE		
Original Source:	California Department of Water Resources - OSWCR(Well Numbers); California Department of Water Resources - Well Completion Reports		

Map Key	Direction	Distance (mi)	Distance (ft)	Elevation (ft)	DB
2	NE	0.06	312.81	86.88	WATER WELLS

WCR No:	WCR1983-003391	City(OSWCR):	SAN JOSE
City:	SAN JOSE	County(OSWCR):	Santa Clara
County:	Santa Clara	Decimal Lat(OSWCR):	37.35336
Decimal Latitude:	37.35336	Decim Long(OSWCR):	-121.86877
Decimal Longitude:	-121.86877		
Location:			
Location(OSWCR):	None		
Original Source:	California Department of Water Resources - OSWCR(Well Numbers); California Department of Water Resources - Well Completion Reports		

Map Key	Direction	Distance (mi)	Distance (ft)	Elevation (ft)	DB
2	NE	0.06	312.81	86.88	WATER WELLS

WCR No:	WCR2009-001755	City(OSWCR):	SAN JOSE
---------	----------------	--------------	----------

Wells and Additional Sources Detail Report

City:	SAN JOSE	County(OSWCR):	Santa Clara
County:	Santa Clara	Decimal Lat(OSWCR):	37.35336
Decimal Latitude:	37.35336	Decim Long(OSWCR):	-121.86877
Decimal Longitude:	-121.86877		
Location:	1608 LAS PLUMAS AVE		
Location(OSWCR):	1608 LAS PLUMAS AVE		
Original Source:	California Department of Water Resources - OSWCR(Well Numbers); California Department of Water Resources - Well Completion Reports		

Map Key	Direction	Distance (mi)	Distance (ft)	Elevation (ft)	DB
2	NE	0.06	312.81	86.88	WATER WELLS

WCR No:	WCR1989-003098	City(OSWCR):	SAN JOSE
City:	SAN JOSE	County(OSWCR):	Santa Clara
County:	Santa Clara	Decimal Lat(OSWCR):	37.35336
Decimal Latitude:	37.35336	Decim Long(OSWCR):	-121.86877
Decimal Longitude:	-121.86877		
Location:			
Location(OSWCR):	None		
Original Source:	California Department of Water Resources - OSWCR(Well Numbers); California Department of Water Resources - Well Completion Reports		

Map Key	Direction	Distance (mi)	Distance (ft)	Elevation (ft)	DB
2	NE	0.06	312.81	86.88	WATER WELLS

WCR No:	WCR2015-000114	City(OSWCR):	SAN JOSE
City:	SAN JOSE	County(OSWCR):	Santa Clara
County:	Santa Clara	Decimal Lat(OSWCR):	37.35336
Decimal Latitude:	37.35336	Decim Long(OSWCR):	-121.86877
Decimal Longitude:	-121.86877		
Location:	1655 MCKEE RD		
Location(OSWCR):	1655 MCKEE RD		
Original Source:	California Department of Water Resources - OSWCR(Well Numbers); California Department of Water Resources - Well Completion Reports		

Map Key	Direction	Distance (mi)	Distance (ft)	Elevation (ft)	DB
2	NE	0.06	312.81	86.88	WATER WELLS

WCR No:	WCR0183763	City(OSWCR):	None
City:		County(OSWCR):	Santa Clara
County:	Santa Clara	Decimal Lat(OSWCR):	37.35336
Decimal Latitude:	37.35336	Decim Long(OSWCR):	-121.86877
Decimal Longitude:	-121.86877		
Location:			
Location(OSWCR):	None		
Original Source:	California Department of Water Resources - OSWCR(Well Numbers); California Department of Water Resources - Well Completion Reports		

Wells and Additional Sources Detail Report

Map Key	Direction	Distance (mi)	Distance (ft)	Elevation (ft)	DB
2	NE	0.06	312.81	86.88	WATER WELLS

WCR No:	WCR0174337	City(OSWCR):	None
City:		County(OSWCR):	Santa Clara
County:	Santa Clara	Decimal Lat(OSWCR):	37.35336
Decimal Latitude:	37.35336	Decim Long(OSWCR):	-121.86877
Decimal Longitude:	-121.86877		
Location:			
Location(OSWCR):	None		
Original Source:	California Department of Water Resources - OSWCR(Well Numbers); California Department of Water Resources - Well Completion Reports		

Map Key	Direction	Distance (mi)	Distance (ft)	Elevation (ft)	DB
2	NE	0.06	312.81	86.88	WATER WELLS

WCR No:	WCR2003-004545	City(OSWCR):	SAN JOSE
City:	SAN JOSE	County(OSWCR):	Santa Clara
County:	Santa Clara	Decimal Lat(OSWCR):	37.35336
Decimal Latitude:	37.35336	Decim Long(OSWCR):	-121.86877
Decimal Longitude:	-121.86877		
Location:			
Location(OSWCR):	None		
Original Source:	California Department of Water Resources - OSWCR(Well Numbers); California Department of Water Resources - Well Completion Reports		

Map Key	Direction	Distance (mi)	Distance (ft)	Elevation (ft)	DB
2	NE	0.06	312.81	86.88	WATER WELLS

WCR No:	WCR0137039	City(OSWCR):	SAN JOSE
City:	SAN JOSE	County(OSWCR):	Santa Clara
County:	Santa Clara	Decimal Lat(OSWCR):	37.35336
Decimal Latitude:	37.35336	Decim Long(OSWCR):	-121.86877
Decimal Longitude:	-121.86877		
Location:	1636 MCKEE RD		
Location(OSWCR):	1636 MCKEE RD		
Original Source:	California Department of Water Resources - OSWCR(Well Numbers); California Department of Water Resources - Well Completion Reports		

Map Key	Direction	Distance (mi)	Distance (ft)	Elevation (ft)	DB
2	NE	0.06	312.81	86.88	WATER WELLS

WCR No:	WCR2003-002601	City(OSWCR):	SAN JOSE
City:	SAN JOSE	County(OSWCR):	Santa Clara
County:	Santa Clara	Decimal Lat(OSWCR):	37.35336

Wells and Additional Sources Detail Report

2 NE 0.06 312.81 86.88 WATER WELLS

WCR No: WCR0081363 City(OSWCR): None
 City: County(OSWCR): Santa Clara
 County: Santa Clara Decimal Lat(OSWCR): 37.35336
 Decimal Latitude: 37.35336 Decim Long(OSWCR): -121.86877
 Decimal Longitude: -121.86877
 Location:
 Location(OSWCR): None
 Original Source: California Department of Water Resources - OSWCR(Well Numbers); California Department of Water Resources - Well Completion Reports

Map Key Direction Distance (mi) Distance (ft) Elevation (ft) DB

2 NE 0.06 312.81 86.88 WATER WELLS

WCR No: WCR0166763 City(OSWCR): None
 City: County(OSWCR): Santa Clara
 County: Santa Clara Decimal Lat(OSWCR): 37.35336
 Decimal Latitude: 37.35336 Decim Long(OSWCR): -121.86877
 Decimal Longitude: -121.86877
 Location:
 Location(OSWCR): None
 Original Source: California Department of Water Resources - OSWCR(Well Numbers); California Department of Water Resources - Well Completion Reports

Map Key Direction Distance (mi) Distance (ft) Elevation (ft) DB

2 NE 0.06 312.81 86.88 WATER WELLS

WCR No: WCR2015-000109 City(OSWCR): SAN JOSE
 City: SAN JOSE County(OSWCR): Santa Clara
 County: Santa Clara Decimal Lat(OSWCR): 37.35336
 Decimal Latitude: 37.35336 Decim Long(OSWCR): -121.86877
 Decimal Longitude: -121.86877
 Location: 1655 MCKEE RD
 Location(OSWCR): 1655 MCKEE RD
 Original Source: California Department of Water Resources - OSWCR(Well Numbers); California Department of Water Resources - Well Completion Reports

Map Key Direction Distance (mi) Distance (ft) Elevation (ft) DB

2 NE 0.06 312.81 86.88 WATER WELLS

WCR No: WCR1996-002315 City(OSWCR): SAN JOSE
 City: SAN JOSE County(OSWCR): Santa Clara
 County: Santa Clara Decimal Lat(OSWCR): 37.35336
 Decimal Latitude: 37.35336 Decim Long(OSWCR): -121.86877
 Decimal Longitude: -121.86877

Wells and Additional Sources Detail Report

Location:

Location(OSWCR): None

Original Source: California Department of Water Resources - OSWCR(Well Numbers); California Department of Water Resources - Well Completion Reports

Map Key	Direction	Distance (mi)	Distance (ft)	Elevation (ft)	DB
2	NE	0.06	312.81	86.88	WATER WELLS

WCR No: WCR2001-003912

City(OSWCR): SAN JOSE

City: SAN JOSE

County(OSWCR): Santa Clara

County: Santa Clara

Decimal Lat(OSWCR): 37.35336

Decimal Latitude: 37.35336

Decim Long(OSWCR): -121.86877

Decimal Longitude: -121.86877

Location:

Location(OSWCR): None

Original Source: California Department of Water Resources - OSWCR(Well Numbers); California Department of Water Resources - Well Completion Reports

Map Key	Direction	Distance (mi)	Distance (ft)	Elevation (ft)	DB
2	NE	0.06	312.81	86.88	WATER WELLS

WCR No: WCR1992-010064

City(OSWCR): SAN JOSE

City: SAN JOSE

County(OSWCR): Santa Clara

County: Santa Clara

Decimal Lat(OSWCR): 37.35336

Decimal Latitude: 37.35336

Decim Long(OSWCR): -121.86877

Decimal Longitude: -121.86877

Location:

Location(OSWCR): None

Original Source: California Department of Water Resources - OSWCR(Well Numbers); California Department of Water Resources - Well Completion Reports

Map Key	Direction	Distance (mi)	Distance (ft)	Elevation (ft)	DB
2	NE	0.06	312.81	86.88	WATER WELLS

WCR No: WCR1987-006477

City(OSWCR): SAN JOSE

City: SAN JOSE

County(OSWCR): Santa Clara

County: Santa Clara

Decimal Lat(OSWCR): 37.35336

Decimal Latitude: 37.35336

Decim Long(OSWCR): -121.86877

Decimal Longitude: -121.86877

Location:

Location(OSWCR): None

Original Source: California Department of Water Resources - OSWCR(Well Numbers); California Department of Water Resources - Well Completion Reports

Map Key	Direction	Distance (mi)	Distance (ft)	Elevation (ft)	DB
2	NE	0.06	312.81	86.88	WATER WELLS

Wells and Additional Sources Detail Report

WCR No:	WCR1989-009882	City(OSWCR):	SAN JOSE
City:	SAN JOSE	County(OSWCR):	Santa Clara
County:	Santa Clara	Decimal Lat(OSWCR):	37.35336
Decimal Latitude:	37.35336	Decim Long(OSWCR):	-121.86877
Decimal Longitude:	-121.86877		
Location:			
Location(OSWCR):	None		
Original Source:	California Department of Water Resources - OSWCR(Well Numbers); California Department of Water Resources - Well Completion Reports		

Map Key	Direction	Distance (mi)	Distance (ft)	Elevation (ft)	DB
2	NE	0.06	312.81	86.88	WATER WELLS

WCR No:	WCR1983-003390	City(OSWCR):	SAN JOSE
City:	SAN JOSE	County(OSWCR):	Santa Clara
County:	Santa Clara	Decimal Lat(OSWCR):	37.35336
Decimal Latitude:	37.35336	Decim Long(OSWCR):	-121.86877
Decimal Longitude:	-121.86877		
Location:			
Location(OSWCR):	None		
Original Source:	California Department of Water Resources - OSWCR(Well Numbers); California Department of Water Resources - Well Completion Reports		

Map Key	Direction	Distance (mi)	Distance (ft)	Elevation (ft)	DB
2	NE	0.06	312.81	86.88	WATER WELLS

WCR No:	WCR0215898	City(OSWCR):	None
City:		County(OSWCR):	Santa Clara
County:	Santa Clara	Decimal Lat(OSWCR):	37.35336
Decimal Latitude:	37.35336	Decim Long(OSWCR):	-121.86877
Decimal Longitude:	-121.86877		
Location:			
Location(OSWCR):	None		
Original Source:	California Department of Water Resources - OSWCR(Well Numbers); California Department of Water Resources - Well Completion Reports		

Map Key	Direction	Distance (mi)	Distance (ft)	Elevation (ft)	DB
2	NE	0.06	312.81	86.88	WATER WELLS

WCR No:	WCR0285800	City(OSWCR):	None
City:		County(OSWCR):	Santa Clara
County:	Santa Clara	Decimal Lat(OSWCR):	37.35336
Decimal Latitude:	37.35336	Decim Long(OSWCR):	-121.86877
Decimal Longitude:	-121.86877		
Location:			
Location(OSWCR):	None		

Wells and Additional Sources Detail Report

Original Source: California Department of Water Resources - OSWCR(Well Numbers); California Department of Water Resources - Well Completion Reports

Map Key	Direction	Distance (mi)	Distance (ft)	Elevation (ft)	DB
2	NE	0.06	312.81	86.88	WATER WELLS

WCR No:	WCR1992-007727	City(OSWCR):	SAN JOSE
City:	SAN JOSE	County(OSWCR):	Santa Clara
County:	Santa Clara	Decimal Lat(OSWCR):	37.35336
Decimal Latitude:	37.35336	Decim Long(OSWCR):	-121.86877
Decimal Longitude:	-121.86877		
Location:			
Location(OSWCR):	None		
Original Source:	California Department of Water Resources - OSWCR(Well Numbers); California Department of Water Resources - Well Completion Reports		

Map Key	Direction	Distance (mi)	Distance (ft)	Elevation (ft)	DB
2	NE	0.06	312.81	86.88	WATER WELLS

WCR No:	WCR1989-006120	City(OSWCR):	SAN JOSE
City:	SAN JOSE	County(OSWCR):	Santa Clara
County:	Santa Clara	Decimal Lat(OSWCR):	37.35336
Decimal Latitude:	37.35336	Decim Long(OSWCR):	-121.86877
Decimal Longitude:	-121.86877		
Location:			
Location(OSWCR):	None		
Original Source:	California Department of Water Resources - OSWCR(Well Numbers); California Department of Water Resources - Well Completion Reports		

Map Key	Direction	Distance (mi)	Distance (ft)	Elevation (ft)	DB
2	NE	0.06	312.81	86.88	WATER WELLS

WCR No:	WCR2009-001790	City(OSWCR):	SAN JOSE
City:	SAN JOSE	County(OSWCR):	Santa Clara
County:	Santa Clara	Decimal Lat(OSWCR):	37.35336
Decimal Latitude:	37.35336	Decim Long(OSWCR):	-121.86877
Decimal Longitude:	-121.86877		
Location:	1604 MCKEE RD		
Location(OSWCR):	1604 MCKEE RD		
Original Source:	California Department of Water Resources - OSWCR(Well Numbers); California Department of Water Resources - Well Completion Reports		

Map Key	Direction	Distance (mi)	Distance (ft)	Elevation (ft)	DB
2	NE	0.06	312.81	86.88	WATER WELLS

WCR No:	WCR0102988	City(OSWCR):	None
---------	------------	--------------	------

Wells and Additional Sources Detail Report

City:	County(OSWCR):	Santa Clara
County: Santa Clara	Decimal Lat(OSWCR):	37.35336
Decimal Latitude: 37.35336	Decim Long(OSWCR):	-121.86877
Decimal Longitude: -121.86877	Location:	
Location(OSWCR):	None	
Original Source:	California Department of Water Resources - OSWCR(Well Numbers); California Department of Water Resources - Well Completion Reports	

Map Key	Direction	Distance (mi)	Distance (ft)	Elevation (ft)	DB
2	NE	0.06	312.81	86.88	WATER WELLS

WCR No:	WCR2010-003948	City(OSWCR):	SAN JOSE
City:	SAN JOSE	County(OSWCR):	Santa Clara
County:	Santa Clara	Decimal Lat(OSWCR):	37.35336
Decimal Latitude: 37.35336		Decim Long(OSWCR):	-121.86877
Decimal Longitude: -121.86877	Location:		1590 MCKEE RD
Location(OSWCR):			1590 MCKEE RD
Original Source:	California Department of Water Resources - OSWCR(Well Numbers); California Department of Water Resources - Well Completion Reports		

Map Key	Direction	Distance (mi)	Distance (ft)	Elevation (ft)	DB
2	NE	0.06	312.81	86.88	WATER WELLS

WCR No:	WCR0068348	City(OSWCR):	None
City:		County(OSWCR):	Santa Clara
County:	Santa Clara	Decimal Lat(OSWCR):	37.35336
Decimal Latitude: 37.35336		Decim Long(OSWCR):	-121.86877
Decimal Longitude: -121.86877	Location:		
Location(OSWCR):			None
Original Source:	California Department of Water Resources - OSWCR(Well Numbers); California Department of Water Resources - Well Completion Reports		

Map Key	Direction	Distance (mi)	Distance (ft)	Elevation (ft)	DB
2	NE	0.06	312.81	86.88	WATER WELLS

WCR No:	WCR0294679	City(OSWCR):	None
City:		County(OSWCR):	Santa Clara
County:	Santa Clara	Decimal Lat(OSWCR):	37.35336
Decimal Latitude: 37.35336		Decim Long(OSWCR):	-121.86877
Decimal Longitude: -121.86877	Location:		
Location(OSWCR):			None
Original Source:	California Department of Water Resources - OSWCR(Well Numbers); California Department of Water Resources - Well Completion Reports		

Wells and Additional Sources Detail Report

Map Key	Direction	Distance (mi)	Distance (ft)	Elevation (ft)	DB
2	NE	0.06	312.81	86.88	WATER WELLS

WCR No: WCR0200133 City(OSWCR): None
City: County(OSWCR): Santa Clara
County: Santa Clara Decimal Lat(OSWCR): 37.35336
Decimal Latitude: 37.35336 Decim Long(OSWCR): -121.86877
Decimal Longitude: -121.86877
Location:
Location(OSWCR): None
Original Source: California Department of Water Resources - OSWCR(Well Numbers); California Department of Water Resources - Well Completion Reports

Map Key	Direction	Distance (mi)	Distance (ft)	Elevation (ft)	DB
2	NE	0.06	312.81	86.88	WATER WELLS

WCR No: WCR1990-009075 City(OSWCR): SAN JOSE
City: SAN JOSE County(OSWCR): Santa Clara
County: Santa Clara Decimal Lat(OSWCR): 37.35336
Decimal Latitude: 37.35336 Decim Long(OSWCR): -121.86877
Decimal Longitude: -121.86877
Location:
Location(OSWCR): None
Original Source: California Department of Water Resources - OSWCR(Well Numbers); California Department of Water Resources - Well Completion Reports

Map Key	Direction	Distance (mi)	Distance (ft)	Elevation (ft)	DB
2	NE	0.06	312.81	86.88	WATER WELLS

WCR No: WCR1998-004650 City(OSWCR): SAN JOSE
City: SAN JOSE County(OSWCR): Santa Clara
County: Santa Clara Decimal Lat(OSWCR): 37.35336
Decimal Latitude: 37.35336 Decim Long(OSWCR): -121.86877
Decimal Longitude: -121.86877
Location:
Location(OSWCR): None
Original Source: California Department of Water Resources - OSWCR(Well Numbers); California Department of Water Resources - Well Completion Reports

Map Key	Direction	Distance (mi)	Distance (ft)	Elevation (ft)	DB
2	NE	0.06	312.81	86.88	WATER WELLS

WCR No: WCR1990-009077 City(OSWCR): SAN JOSE
City: SAN JOSE County(OSWCR): Santa Clara
County: Santa Clara Decimal Lat(OSWCR): 37.35336

Wells and Additional Sources Detail Report

2 NE 0.06 312.81 86.88 WATER WELLS

WCR No: WCR2015-000116 City(OSWCR): SAN JOSE
 City: SAN JOSE County(OSWCR): Santa Clara
 County: Santa Clara Decimal Lat(OSWCR): 37.35336
 Decimal Latitude: 37.35336 Decim Long(OSWCR): -121.86877
 Decimal Longitude: -121.86877
 Location: 1655 MCKEE RD
 Location(OSWCR): 1655 MCKEE RD
 Original Source: California Department of Water Resources - OSWCR(Well Numbers); California Department of Water Resources - Well Completion Reports

Map Key Direction Distance (mi) Distance (ft) Elevation (ft) DB

2 NE 0.06 312.81 86.88 WATER WELLS

WCR No: WCR0143225 City(OSWCR): None
 City: County(OSWCR): Santa Clara
 County: Santa Clara Decimal Lat(OSWCR): 37.35336
 Decimal Latitude: 37.35336 Decim Long(OSWCR): -121.86877
 Decimal Longitude: -121.86877
 Location: Location(OSWCR): None
 Original Source: California Department of Water Resources - OSWCR(Well Numbers); California Department of Water Resources - Well Completion Reports

Map Key Direction Distance (mi) Distance (ft) Elevation (ft) DB

2 NE 0.06 312.81 86.88 WATER WELLS

WCR No: WCR1989-009880 City(OSWCR): SAN JOSE
 City: SAN JOSE County(OSWCR): Santa Clara
 County: Santa Clara Decimal Lat(OSWCR): 37.35336
 Decimal Latitude: 37.35336 Decim Long(OSWCR): -121.86877
 Decimal Longitude: -121.86877
 Location: Location(OSWCR): None
 Original Source: California Department of Water Resources - OSWCR(Well Numbers); California Department of Water Resources - Well Completion Reports

Map Key Direction Distance (mi) Distance (ft) Elevation (ft) DB

2 NE 0.06 312.81 86.88 WATER WELLS

WCR No: WCR0295045 City(OSWCR): None
 City: County(OSWCR): Santa Clara
 County: Santa Clara Decimal Lat(OSWCR): 37.35336
 Decimal Latitude: 37.35336 Decim Long(OSWCR): -121.86877
 Decimal Longitude: -121.86877

Wells and Additional Sources Detail Report

Location:

Location(OSWCR): None

Original Source: California Department of Water Resources - OSWCR(Well Numbers); California Department of Water Resources - Well Completion Reports

Map Key	Direction	Distance (mi)	Distance (ft)	Elevation (ft)	DB
2	NE	0.06	312.81	86.88	WATER WELLS

WCR No: WCR2003-005079

City(OSWCR): SAN JOSE

City: SAN JOSE

County(OSWCR): Santa Clara

County: Santa Clara

Decimal Lat(OSWCR): 37.35336

Decimal Latitude: 37.35336

Decim Long(OSWCR): -121.86877

Decimal Longitude: -121.86877

Location:

Location(OSWCR): None

Original Source: California Department of Water Resources - OSWCR(Well Numbers); California Department of Water Resources - Well Completion Reports

Map Key	Direction	Distance (mi)	Distance (ft)	Elevation (ft)	DB
2	NE	0.06	312.81	86.88	WATER WELLS

WCR No: WCR0256271

City(OSWCR): None

City: County(OSWCR): Santa Clara

County: Santa Clara

Decimal Lat(OSWCR): 37.35336

Decimal Latitude: 37.35336

Decim Long(OSWCR): -121.86877

Decimal Longitude: -121.86877

Location:

Location(OSWCR): None

Original Source: California Department of Water Resources - OSWCR(Well Numbers); California Department of Water Resources - Well Completion Reports

Map Key	Direction	Distance (mi)	Distance (ft)	Elevation (ft)	DB
2	NE	0.06	312.81	86.88	WATER WELLS

WCR No: WCR1996-002495

City(OSWCR): SAN JOSE

City: SAN JOSE

County(OSWCR): Santa Clara

County: Santa Clara

Decimal Lat(OSWCR): 37.35336

Decimal Latitude: 37.35336

Decim Long(OSWCR): -121.86877

Decimal Longitude: -121.86877

Location:

Location(OSWCR): None

Original Source: California Department of Water Resources - OSWCR(Well Numbers); California Department of Water Resources - Well Completion Reports

Map Key	Direction	Distance (mi)	Distance (ft)	Elevation (ft)	DB
2	NE	0.06	312.81	86.88	WATER WELLS

Wells and Additional Sources Detail Report

WCR No:	WCR0185429	City(OSWCR):	None
City:		County(OSWCR):	Santa Clara
County:	Santa Clara	Decimal Lat(OSWCR):	37.35336
Decimal Latitude:	37.35336	Decim Long(OSWCR):	-121.86877
Decimal Longitude:	-121.86877		
Location:			
Location(OSWCR):	None		
Original Source:	California Department of Water Resources - OSWCR(Well Numbers); California Department of Water Resources - Well Completion Reports		

Map Key	Direction	Distance (mi)	Distance (ft)	Elevation (ft)	DB
2	NE	0.06	312.81	86.88	WATER WELLS

WCR No:	WCR0297474	City(OSWCR):	None
City:		County(OSWCR):	Santa Clara
County:	Santa Clara	Decimal Lat(OSWCR):	37.35336
Decimal Latitude:	37.35336	Decim Long(OSWCR):	-121.86877
Decimal Longitude:	-121.86877		
Location:			
Location(OSWCR):	None		
Original Source:	California Department of Water Resources - OSWCR(Well Numbers); California Department of Water Resources - Well Completion Reports		

Map Key	Direction	Distance (mi)	Distance (ft)	Elevation (ft)	DB
2	NE	0.06	312.81	86.88	WATER WELLS

WCR No:	WCR1992-007725	City(OSWCR):	SAN JOSE
City:	SAN JOSE	County(OSWCR):	Santa Clara
County:	Santa Clara	Decimal Lat(OSWCR):	37.35336
Decimal Latitude:	37.35336	Decim Long(OSWCR):	-121.86877
Decimal Longitude:	-121.86877		
Location:			
Location(OSWCR):	None		
Original Source:	California Department of Water Resources - OSWCR(Well Numbers); California Department of Water Resources - Well Completion Reports		

Map Key	Direction	Distance (mi)	Distance (ft)	Elevation (ft)	DB
2	NE	0.06	312.81	86.88	WATER WELLS

WCR No:	WCR1987-008281	City(OSWCR):	SAN JOSE
City:	SAN JOSE	County(OSWCR):	Santa Clara
County:	Santa Clara	Decimal Lat(OSWCR):	37.35336
Decimal Latitude:	37.35336	Decim Long(OSWCR):	-121.86877
Decimal Longitude:	-121.86877		
Location:			
Location(OSWCR):	None		

Wells and Additional Sources Detail Report

Original Source: California Department of Water Resources - OSWCR(Well Numbers); California Department of Water Resources - Well Completion Reports

Map Key	Direction	Distance (mi)	Distance (ft)	Elevation (ft)	DB
2	NE	0.06	312.81	86.88	WATER WELLS

WCR No:	WCR2002-006746	City(OSWCR):	SAN JOSE
City:	SAN JOSE	County(OSWCR):	Santa Clara
County:	Santa Clara	Decimal Lat(OSWCR):	37.35336
Decimal Latitude:	37.35336	Decim Long(OSWCR):	-121.86877
Decimal Longitude:	-121.86877		
Location:			
Location(OSWCR):	None		
Original Source:	California Department of Water Resources - OSWCR(Well Numbers); California Department of Water Resources - Well Completion Reports		

Map Key	Direction	Distance (mi)	Distance (ft)	Elevation (ft)	DB
2	NE	0.06	312.81	86.88	WATER WELLS

WCR No:	WCR1998-004648	City(OSWCR):	SAN JOSE
City:	SAN JOSE	County(OSWCR):	Santa Clara
County:	Santa Clara	Decimal Lat(OSWCR):	37.35336
Decimal Latitude:	37.35336	Decim Long(OSWCR):	-121.86877
Decimal Longitude:	-121.86877		
Location:			
Location(OSWCR):	None		
Original Source:	California Department of Water Resources - OSWCR(Well Numbers); California Department of Water Resources - Well Completion Reports		

Map Key	Direction	Distance (mi)	Distance (ft)	Elevation (ft)	DB
2	NE	0.06	312.81	86.88	WATER WELLS

WCR No:	WCR2005-007372	City(OSWCR):	SAN JOSE
City:	SAN JOSE	County(OSWCR):	Santa Clara
County:	Santa Clara	Decimal Lat(OSWCR):	37.35336
Decimal Latitude:	37.35336	Decim Long(OSWCR):	-121.86877
Decimal Longitude:	-121.86877		
Location:	1256 EAST JULIAN STREET		
Location(OSWCR):	1256 EAST JULIAN STREET		
Original Source:	California Department of Water Resources - OSWCR(Well Numbers); California Department of Water Resources - Well Completion Reports		

Map Key	Direction	Distance (mi)	Distance (ft)	Elevation (ft)	DB
2	NE	0.06	312.81	86.88	WATER WELLS

WCR No:	WCR1990-011078	City(OSWCR):	SAN JOSE
---------	----------------	--------------	----------

Wells and Additional Sources Detail Report

City:	SAN JOSE	County(OSWCR):	Santa Clara
County:	Santa Clara	Decimal Lat(OSWCR):	37.35336
Decimal Latitude:	37.35336	Decim Long(OSWCR):	-121.86877
Decimal Longitude:	-121.86877		
Location:			
Location(OSWCR):	None		
Original Source:	California Department of Water Resources - OSWCR(Well Numbers); California Department of Water Resources - Well Completion Reports		

Map Key	Direction	Distance (mi)	Distance (ft)	Elevation (ft)	DB
2	NE	0.06	312.81	86.88	WATER WELLS

WCR No:	WCR1992-010062	City(OSWCR):	SAN JOSE
City:	SAN JOSE	County(OSWCR):	Santa Clara
County:	Santa Clara	Decimal Lat(OSWCR):	37.35336
Decimal Latitude:	37.35336	Decim Long(OSWCR):	-121.86877
Decimal Longitude:	-121.86877		
Location:			
Location(OSWCR):	None		
Original Source:	California Department of Water Resources - OSWCR(Well Numbers); California Department of Water Resources - Well Completion Reports		

Map Key	Direction	Distance (mi)	Distance (ft)	Elevation (ft)	DB
2	NE	0.06	312.81	86.88	WATER WELLS

WCR No:	WCR1999-002406	City(OSWCR):	SAN JOSE
City:	SAN JOSE	County(OSWCR):	Santa Clara
County:	Santa Clara	Decimal Lat(OSWCR):	37.35336
Decimal Latitude:	37.35336	Decim Long(OSWCR):	-121.86877
Decimal Longitude:	-121.86877		
Location:			
Location(OSWCR):	None		
Original Source:	California Department of Water Resources - OSWCR(Well Numbers); California Department of Water Resources - Well Completion Reports		

Map Key	Direction	Distance (mi)	Distance (ft)	Elevation (ft)	DB
2	NE	0.06	312.81	86.88	WATER WELLS

WCR No:	WCR1986-004441	City(OSWCR):	SAN JOSE
City:	SAN JOSE	County(OSWCR):	Santa Clara
County:	Santa Clara	Decimal Lat(OSWCR):	37.35336
Decimal Latitude:	37.35336	Decim Long(OSWCR):	-121.86877
Decimal Longitude:	-121.86877		
Location:			
Location(OSWCR):	None		
Original Source:	California Department of Water Resources - OSWCR(Well Numbers); California Department of Water Resources - Well Completion Reports		

Wells and Additional Sources Detail Report

Map Key	Direction	Distance (mi)	Distance (ft)	Elevation (ft)	DB
2	NE	0.06	312.81	86.88	WATER WELLS

WCR No: WCR2000-003334 City(OSWCR): SAN JOSE
 City: SAN JOSE County(OSWCR): Santa Clara
 County: Santa Clara Decimal Lat(OSWCR): 37.35336
 Decimal Latitude: 37.35336 Decim Long(OSWCR): -121.86877
 Decimal Longitude: -121.86877
 Location:
 Location(OSWCR): None
 Original Source: California Department of Water Resources - OSWCR(Well Numbers); California Department of Water Resources - Well Completion Reports

Map Key	Direction	Distance (mi)	Distance (ft)	Elevation (ft)	DB
2	NE	0.06	312.81	86.88	WATER WELLS

WCR No: WCR1997-002932 City(OSWCR): SAN JOSE
 City: SAN JOSE County(OSWCR): Santa Clara
 County: Santa Clara Decimal Lat(OSWCR): 37.35336
 Decimal Latitude: 37.35336 Decim Long(OSWCR): -121.86877
 Decimal Longitude: -121.86877
 Location:
 Location(OSWCR): None
 Original Source: California Department of Water Resources - OSWCR(Well Numbers); California Department of Water Resources - Well Completion Reports

Map Key	Direction	Distance (mi)	Distance (ft)	Elevation (ft)	DB
2	NE	0.06	312.81	86.88	WATER WELLS

WCR No: WCR2003-002694 City(OSWCR): SAN JOSE
 City: SAN JOSE County(OSWCR): Santa Clara
 County: Santa Clara Decimal Lat(OSWCR): 37.35336
 Decimal Latitude: 37.35336 Decim Long(OSWCR): -121.86877
 Decimal Longitude: -121.86877
 Location:
 Location(OSWCR): None
 Original Source: California Department of Water Resources - OSWCR(Well Numbers); California Department of Water Resources - Well Completion Reports

Map Key	Direction	Distance (mi)	Distance (ft)	Elevation (ft)	DB
2	NE	0.06	312.81	86.88	WATER WELLS

WCR No: WCR2002-006782 City(OSWCR): SAN JOSE
 City: SAN JOSE County(OSWCR): Santa Clara
 County: Santa Clara Decimal Lat(OSWCR): 37.35336

Wells and Additional Sources Detail Report

2 NE 0.06 312.81 86.88 WATER WELLS

WCR No: WCR2001-007305 City(OSWCR): SAN JOSE
 City: SAN JOSE County(OSWCR): Santa Clara
 County: Santa Clara Decimal Lat(OSWCR): 37.35336
 Decimal Latitude: 37.35336 Decim Long(OSWCR): -121.86877
 Decimal Longitude: -121.86877
 Location:
 Location(OSWCR): None
 Original Source: California Department of Water Resources - OSWCR(Well Numbers); California Department of Water Resources - Well Completion Reports

Map Key Direction Distance (mi) Distance (ft) Elevation (ft) DB

2 NE 0.06 312.81 86.88 WATER WELLS

WCR No: WCR1991-007703 City(OSWCR): SAN JOSE
 City: SAN JOSE County(OSWCR): Santa Clara
 County: Santa Clara Decimal Lat(OSWCR): 37.35336
 Decimal Latitude: 37.35336 Decim Long(OSWCR): -121.86877
 Decimal Longitude: -121.86877
 Location:
 Location(OSWCR): None
 Original Source: California Department of Water Resources - OSWCR(Well Numbers); California Department of Water Resources - Well Completion Reports

Map Key Direction Distance (mi) Distance (ft) Elevation (ft) DB

2 NE 0.06 312.81 86.88 WATER WELLS

WCR No: WCR2007-005721 City(OSWCR): SAN JOSE
 City: SAN JOSE County(OSWCR): Santa Clara
 County: Santa Clara Decimal Lat(OSWCR): 37.35336
 Decimal Latitude: 37.35336 Decim Long(OSWCR): -121.86877
 Decimal Longitude: -121.86877
 Location: 85-87 30TH ST
 Location(OSWCR): 85-87 30TH ST
 Original Source: California Department of Water Resources - OSWCR(Well Numbers); California Department of Water Resources - Well Completion Reports

Map Key Direction Distance (mi) Distance (ft) Elevation (ft) DB

2 NE 0.06 312.81 86.88 WATER WELLS

WCR No: WCR2010-004010 City(OSWCR): SAN JOSE
 City: SAN JOSE County(OSWCR): Santa Clara
 County: Santa Clara Decimal Lat(OSWCR): 37.35336
 Decimal Latitude: 37.35336 Decim Long(OSWCR): -121.86877
 Decimal Longitude: -121.86877

Wells and Additional Sources Detail Report

Location: 1590 MCKEE RD
 Location(OSWCR): 1590 MCKEE RD
 Original Source: California Department of Water Resources - OSWCR(Well Numbers); California Department of Water Resources - Well Completion Reports

Map Key	Direction	Distance (mi)	Distance (ft)	Elevation (ft)	DB
2	NE	0.06	312.81	86.88	WATER WELLS

WCR No: WCR2006-000514 City(OSWCR): SAN JOSE
 City: SAN JOSE County(OSWCR): Santa Clara
 County: Santa Clara Decimal Lat(OSWCR): 37.35336
 Decimal Latitude: 37.35336 Decim Long(OSWCR): -121.86877
 Decimal Longitude: -121.86877
 Location: 1590 MCKEE ROAD
 Location(OSWCR): 1590 MCKEE ROAD
 Original Source: California Department of Water Resources - OSWCR(Well Numbers); California Department of Water Resources - Well Completion Reports

Map Key	Direction	Distance (mi)	Distance (ft)	Elevation (ft)	DB
2	NE	0.06	312.81	86.88	WATER WELLS

WCR No: WCR2001-003911 City(OSWCR): SAN JOSE
 City: SAN JOSE County(OSWCR): Santa Clara
 County: Santa Clara Decimal Lat(OSWCR): 37.35336
 Decimal Latitude: 37.35336 Decim Long(OSWCR): -121.86877
 Decimal Longitude: -121.86877
 Location:
 Location(OSWCR): None
 Original Source: California Department of Water Resources - OSWCR(Well Numbers); California Department of Water Resources - Well Completion Reports

Map Key	Direction	Distance (mi)	Distance (ft)	Elevation (ft)	DB
2	NE	0.06	312.81	86.88	WATER WELLS

WCR No: WCR0257372 City(OSWCR): None
 City: County(OSWCR): Santa Clara
 County: Santa Clara Decimal Lat(OSWCR): 37.35336
 Decimal Latitude: 37.35336 Decim Long(OSWCR): -121.86877
 Decimal Longitude: -121.86877
 Location:
 Location(OSWCR): None
 Original Source: California Department of Water Resources - OSWCR(Well Numbers); California Department of Water Resources - Well Completion Reports

Map Key	Direction	Distance (mi)	Distance (ft)	Elevation (ft)	DB
2	NE	0.06	312.81	86.88	WATER WELLS

Wells and Additional Sources Detail Report

WCR No:	WCR0157500	City(OSWCR):	None
City:		County(OSWCR):	Santa Clara
County:	Santa Clara	Decimal Lat(OSWCR):	37.35336
Decimal Latitude:	37.35336	Decim Long(OSWCR):	-121.86877
Decimal Longitude:	-121.86877		
Location:			
Location(OSWCR):	None		
Original Source:	California Department of Water Resources - OSWCR(Well Numbers); California Department of Water Resources - Well Completion Reports		

Map Key	Direction	Distance (mi)	Distance (ft)	Elevation (ft)	DB
2	NE	0.06	312.81	86.88	WATER WELLS

WCR No:	WCR2006-000510	City(OSWCR):	SAN JOSE
City:	SAN JOSE	County(OSWCR):	Santa Clara
County:	Santa Clara	Decimal Lat(OSWCR):	37.35336
Decimal Latitude:	37.35336	Decim Long(OSWCR):	-121.86877
Decimal Longitude:	-121.86877		
Location:	ANN DARLING SCHOOL		
Location(OSWCR):	ANN DARLING SCHOOL		
Original Source:	California Department of Water Resources - OSWCR(Well Numbers); California Department of Water Resources - Well Completion Reports		

Map Key	Direction	Distance (mi)	Distance (ft)	Elevation (ft)	DB
2	NE	0.06	312.81	86.88	WATER WELLS

WCR No:	WCR1999-002213	City(OSWCR):	SAN JOSE
City:	SAN JOSE	County(OSWCR):	Santa Clara
County:	Santa Clara	Decimal Lat(OSWCR):	37.35336
Decimal Latitude:	37.35336	Decim Long(OSWCR):	-121.86877
Decimal Longitude:	-121.86877		
Location:			
Location(OSWCR):	None		
Original Source:	California Department of Water Resources - OSWCR(Well Numbers); California Department of Water Resources - Well Completion Reports		

Map Key	Direction	Distance (mi)	Distance (ft)	Elevation (ft)	DB
2	NE	0.06	312.81	86.88	WATER WELLS

WCR No:	WCR2009-006450	City(OSWCR):	SAN JOSE
City:	SAN JOSE	County(OSWCR):	Santa Clara
County:	Santa Clara	Decimal Lat(OSWCR):	37.35336
Decimal Latitude:	37.35336	Decim Long(OSWCR):	-121.86877
Decimal Longitude:	-121.86877		
Location:	1598 ALUM ROCK AVE		
Location(OSWCR):	1598 ALUM ROCK AVE		

Wells and Additional Sources Detail Report

Original Source: California Department of Water Resources - OSWCR(Well Numbers); California Department of Water Resources - Well Completion Reports

Map Key	Direction	Distance (mi)	Distance (ft)	Elevation (ft)	DB
2	NE	0.06	312.81	86.88	WATER WELLS

WCR No:	WCR2000-003335	City(OSWCR):	SAN JOSE
City:	SAN JOSE	County(OSWCR):	Santa Clara
County:	Santa Clara	Decimal Lat(OSWCR):	37.35336
Decimal Latitude:	37.35336	Decim Long(OSWCR):	-121.86877
Decimal Longitude:	-121.86877		
Location:			
Location(OSWCR):	None		
Original Source:	California Department of Water Resources - OSWCR(Well Numbers); California Department of Water Resources - Well Completion Reports		

Map Key	Direction	Distance (mi)	Distance (ft)	Elevation (ft)	DB
2	NE	0.06	312.81	86.88	WATER WELLS

WCR No:	WCR1991-007442	City(OSWCR):	SAN JOSE
City:	SAN JOSE	County(OSWCR):	Santa Clara
County:	Santa Clara	Decimal Lat(OSWCR):	37.35336
Decimal Latitude:	37.35336	Decim Long(OSWCR):	-121.86877
Decimal Longitude:	-121.86877		
Location:			
Location(OSWCR):	None		
Original Source:	California Department of Water Resources - OSWCR(Well Numbers); California Department of Water Resources - Well Completion Reports		

Map Key	Direction	Distance (mi)	Distance (ft)	Elevation (ft)	DB
2	NE	0.06	312.81	86.88	WATER WELLS

WCR No:	WCR2000-007224	City(OSWCR):	SAN JOSE
City:	SAN JOSE	County(OSWCR):	Santa Clara
County:	Santa Clara	Decimal Lat(OSWCR):	37.35336
Decimal Latitude:	37.35336	Decim Long(OSWCR):	-121.86877
Decimal Longitude:	-121.86877		
Location:			
Location(OSWCR):	None		
Original Source:	California Department of Water Resources - OSWCR(Well Numbers); California Department of Water Resources - Well Completion Reports		

Map Key	Direction	Distance (mi)	Distance (ft)	Elevation (ft)	DB
2	NE	0.06	312.81	86.88	WATER WELLS

WCR No:	WCR2009-006451	City(OSWCR):	SAN JOSE
---------	----------------	--------------	----------

Wells and Additional Sources Detail Report

City:	SAN JOSE	County(OSWCR):	Santa Clara
County:	Santa Clara	Decimal Lat(OSWCR):	37.35336
Decimal Latitude:	37.35336	Decim Long(OSWCR):	-121.86877
Decimal Longitude:	-121.86877		
Location:	1598 ALUM ROCK AVE		
Location(OSWCR):	1598 ALUM ROCK AVE		
Original Source:	California Department of Water Resources - OSWCR(Well Numbers); California Department of Water Resources - Well Completion Reports		

Map Key	Direction	Distance (mi)	Distance (ft)	Elevation (ft)	DB
2	NE	0.06	312.81	86.88	WATER WELLS

WCR No:	WCR1989-006088	City(OSWCR):	SAN JOSE
City:	SAN JOSE	County(OSWCR):	Santa Clara
County:	Santa Clara	Decimal Lat(OSWCR):	37.35336
Decimal Latitude:	37.35336	Decim Long(OSWCR):	-121.86877
Decimal Longitude:	-121.86877		
Location:			
Location(OSWCR):	None		
Original Source:	California Department of Water Resources - OSWCR(Well Numbers); California Department of Water Resources - Well Completion Reports		

Map Key	Direction	Distance (mi)	Distance (ft)	Elevation (ft)	DB
2	NE	0.06	312.81	86.88	WATER WELLS

WCR No:	WCR2009-006638	City(OSWCR):	SAN JOSE
City:	SAN JOSE	County(OSWCR):	Santa Clara
County:	Santa Clara	Decimal Lat(OSWCR):	37.35336
Decimal Latitude:	37.35336	Decim Long(OSWCR):	-121.86877
Decimal Longitude:	-121.86877		
Location:	1598 ALUM ROCK AVE		
Location(OSWCR):	1598 ALUM ROCK AVE		
Original Source:	California Department of Water Resources - OSWCR(Well Numbers); California Department of Water Resources - Well Completion Reports		

Map Key	Direction	Distance (mi)	Distance (ft)	Elevation (ft)	DB
2	NE	0.06	312.81	86.88	WATER WELLS

WCR No:	WCR2010-003947	City(OSWCR):	SAN JOSE
City:	SAN JOSE	County(OSWCR):	Santa Clara
County:	Santa Clara	Decimal Lat(OSWCR):	37.35336
Decimal Latitude:	37.35336	Decim Long(OSWCR):	-121.86877
Decimal Longitude:	-121.86877		
Location:	1590 MCKEE RD		
Location(OSWCR):	1590 MCKEE RD		
Original Source:	California Department of Water Resources - OSWCR(Well Numbers); California Department of Water Resources - Well Completion Reports		

Wells and Additional Sources Detail Report

Map Key	Direction	Distance (mi)	Distance (ft)	Elevation (ft)	DB
2	NE	0.06	312.81	86.88	WATER WELLS

WCR No:	WCR2015-000115	City(OSWCR):	SAN JOSE
City:	SAN JOSE	County(OSWCR):	Santa Clara
County:	Santa Clara	Decimal Lat(OSWCR):	37.35336
Decimal Latitude:	37.35336	Decim Long(OSWCR):	-121.86877
Decimal Longitude:	-121.86877		
Location:	1651 MCKEE RD		
Location(OSWCR):	1651 MCKEE RD		
Original Source:	California Department of Water Resources - OSWCR(Well Numbers); California Department of Water Resources - Well Completion Reports		

Map Key	Direction	Distance (mi)	Distance (ft)	Elevation (ft)	DB
2	NE	0.06	312.81	86.88	WATER WELLS

WCR No:	WCR2002-006751	City(OSWCR):	SAN JOSE
City:	SAN JOSE	County(OSWCR):	Santa Clara
County:	Santa Clara	Decimal Lat(OSWCR):	37.35336
Decimal Latitude:	37.35336	Decim Long(OSWCR):	-121.86877
Decimal Longitude:	-121.86877		
Location:			
Location(OSWCR):	None		
Original Source:	California Department of Water Resources - OSWCR(Well Numbers); California Department of Water Resources - Well Completion Reports		

Map Key	Direction	Distance (mi)	Distance (ft)	Elevation (ft)	DB
2	NE	0.06	312.81	86.88	WATER WELLS

WCR No:	WCR2006-004492	City(OSWCR):	SAN JOSE
City:	SAN JOSE	County(OSWCR):	Santa Clara
County:	Santa Clara	Decimal Lat(OSWCR):	37.35336
Decimal Latitude:	37.35336	Decim Long(OSWCR):	-121.86877
Decimal Longitude:	-121.86877		
Location:	901 E SANTA CLARA ST		
Location(OSWCR):	901 E SANTA CLARA ST		
Original Source:	California Department of Water Resources - OSWCR(Well Numbers); California Department of Water Resources - Well Completion Reports		

Map Key	Direction	Distance (mi)	Distance (ft)	Elevation (ft)	DB
2	NE	0.06	312.81	86.88	WATER WELLS

WCR No:	WCR1986-004613	City(OSWCR):	SAN JOSE
City:	SAN JOSE	County(OSWCR):	Santa Clara
County:	Santa Clara	Decimal Lat(OSWCR):	37.35336

Wells and Additional Sources Detail Report

2 NE 0.06 312.81 86.88 WATER WELLS

WCR No: WCR0185211 City(OSWCR): None
 City: County(OSWCR): Santa Clara
 County: Santa Clara Decimal Lat(OSWCR): 37.35336
 Decimal Latitude: 37.35336 Decim Long(OSWCR): -121.86877
 Decimal Longitude: -121.86877
 Location:
 Location(OSWCR): None
 Original Source: California Department of Water Resources - OSWCR(Well Numbers); California Department of Water Resources - Well Completion Reports

Map Key Direction Distance (mi) Distance (ft) Elevation (ft) DB

2 NE 0.06 312.81 86.88 WATER WELLS

WCR No: WCR2015-000110 City(OSWCR): SAN JOSE
 City: SAN JOSE County(OSWCR): Santa Clara
 County: Santa Clara Decimal Lat(OSWCR): 37.35336
 Decimal Latitude: 37.35336 Decim Long(OSWCR): -121.86877
 Decimal Longitude: -121.86877
 Location: 1655 MCKEE RD
 Location(OSWCR): 1655 MCKEE RD
 Original Source: California Department of Water Resources - OSWCR(Well Numbers); California Department of Water Resources - Well Completion Reports

Map Key Direction Distance (mi) Distance (ft) Elevation (ft) DB

2 NE 0.06 312.81 86.88 WATER WELLS

WCR No: WCR2005-007374 City(OSWCR): SAN JOSE
 City: SAN JOSE County(OSWCR): Santa Clara
 County: Santa Clara Decimal Lat(OSWCR): 37.35336
 Decimal Latitude: 37.35336 Decim Long(OSWCR): -121.86877
 Decimal Longitude: -121.86877
 Location: 1256 EAST JULIAN ST
 Location(OSWCR): 1256 EAST JULIAN ST
 Original Source: California Department of Water Resources - OSWCR(Well Numbers); California Department of Water Resources - Well Completion Reports

Map Key Direction Distance (mi) Distance (ft) Elevation (ft) DB

2 NE 0.06 312.81 86.88 WATER WELLS

WCR No: WCR2003-005248 City(OSWCR): SAN JOSE
 City: SAN JOSE County(OSWCR): Santa Clara
 County: Santa Clara Decimal Lat(OSWCR): 37.35336
 Decimal Latitude: 37.35336 Decim Long(OSWCR): -121.86877
 Decimal Longitude: -121.86877

Wells and Additional Sources Detail Report

Location:

Location(OSWCR): None

Original Source: California Department of Water Resources - OSWCR(Well Numbers); California Department of Water Resources - Well Completion Reports

Map Key	Direction	Distance (mi)	Distance (ft)	Elevation (ft)	DB
2	NE	0.06	312.81	86.88	WATER WELLS

WCR No: WCR1985-002709

City(OSWCR): SAN JOSE

City: SAN JOSE

County(OSWCR): Santa Clara

County: Santa Clara

Decimal Lat(OSWCR): 37.35336

Decimal Latitude: 37.35336

Decim Long(OSWCR): -121.86877

Decimal Longitude: -121.86877

Location:

Location(OSWCR): None

Original Source: California Department of Water Resources - OSWCR(Well Numbers); California Department of Water Resources - Well Completion Reports

Map Key	Direction	Distance (mi)	Distance (ft)	Elevation (ft)	DB
2	NE	0.06	312.81	86.88	WATER WELLS

WCR No: WCR2001-007306

City(OSWCR): SAN JOSE

City: SAN JOSE

County(OSWCR): Santa Clara

County: Santa Clara

Decimal Lat(OSWCR): 37.35336

Decimal Latitude: 37.35336

Decim Long(OSWCR): -121.86877

Decimal Longitude: -121.86877

Location:

Location(OSWCR): None

Original Source: California Department of Water Resources - OSWCR(Well Numbers); California Department of Water Resources - Well Completion Reports

Map Key	Direction	Distance (mi)	Distance (ft)	Elevation (ft)	DB
2	NE	0.06	312.81	86.88	WATER WELLS

WCR No: WCR2002-006744

City(OSWCR): SAN JOSE

City: SAN JOSE

County(OSWCR): Santa Clara

County: Santa Clara

Decimal Lat(OSWCR): 37.35336

Decimal Latitude: 37.35336

Decim Long(OSWCR): -121.86877

Decimal Longitude: -121.86877

Location:

Location(OSWCR): None

Original Source: California Department of Water Resources - OSWCR(Well Numbers); California Department of Water Resources - Well Completion Reports

Map Key	Direction	Distance (mi)	Distance (ft)	Elevation (ft)	DB
2	NE	0.06	312.81	86.88	WATER WELLS

Wells and Additional Sources Detail Report

WCR No:	WCR1991-009512	City(OSWCR):	SAN JOSE
City:	SAN JOSE	County(OSWCR):	Santa Clara
County:	Santa Clara	Decimal Lat(OSWCR):	37.35336
Decimal Latitude:	37.35336	Decim Long(OSWCR):	-121.86877
Decimal Longitude:	-121.86877		
Location:			
Location(OSWCR):	None		
Original Source:	California Department of Water Resources - OSWCR(Well Numbers); California Department of Water Resources - Well Completion Reports		

Map Key	Direction	Distance (mi)	Distance (ft)	Elevation (ft)	DB
2	NE	0.06	312.81	86.88	WATER WELLS

WCR No:	WCR1998-001065	City(OSWCR):	SAN JOSE
City:	SAN JOSE	County(OSWCR):	Santa Clara
County:	Santa Clara	Decimal Lat(OSWCR):	37.35336
Decimal Latitude:	37.35336	Decim Long(OSWCR):	-121.86877
Decimal Longitude:	-121.86877		
Location:			
Location(OSWCR):	None		
Original Source:	California Department of Water Resources - OSWCR(Well Numbers); California Department of Water Resources - Well Completion Reports		

Map Key	Direction	Distance (mi)	Distance (ft)	Elevation (ft)	DB
2	NE	0.06	312.81	86.88	WATER WELLS

WCR No:	WCR0183767	City(OSWCR):	None
City:		County(OSWCR):	Santa Clara
County:	Santa Clara	Decimal Lat(OSWCR):	37.35336
Decimal Latitude:	37.35336	Decim Long(OSWCR):	-121.86877
Decimal Longitude:	-121.86877		
Location:			
Location(OSWCR):	None		
Original Source:	California Department of Water Resources - OSWCR(Well Numbers); California Department of Water Resources - Well Completion Reports		

Map Key	Direction	Distance (mi)	Distance (ft)	Elevation (ft)	DB
2	NE	0.06	312.81	86.88	WATER WELLS

WCR No:	WCR1990-008133	City(OSWCR):	SAN JOSE
City:	SAN JOSE	County(OSWCR):	Santa Clara
County:	Santa Clara	Decimal Lat(OSWCR):	37.35336
Decimal Latitude:	37.35336	Decim Long(OSWCR):	-121.86877
Decimal Longitude:	-121.86877		
Location:			
Location(OSWCR):	None		

Wells and Additional Sources Detail Report

Original Source: California Department of Water Resources - OSWCR(Well Numbers); California Department of Water Resources - Well Completion Reports

Map Key	Direction	Distance (mi)	Distance (ft)	Elevation (ft)	DB
2	NE	0.06	312.81	86.88	WATER WELLS

WCR No:	WCR0294678	City(OSWCR):	None
City:		County(OSWCR):	Santa Clara
County:	Santa Clara	Decimal Lat(OSWCR):	37.35336
Decimal Latitude:	37.35336	Decim Long(OSWCR):	-121.86877
Decimal Longitude:	-121.86877		
Location:			
Location(OSWCR):	None		
Original Source:	California Department of Water Resources - OSWCR(Well Numbers); California Department of Water Resources - Well Completion Reports		

Map Key	Direction	Distance (mi)	Distance (ft)	Elevation (ft)	DB
2	NE	0.06	312.81	86.88	WATER WELLS

WCR No:	WCR0239566	City(OSWCR):	None
City:		County(OSWCR):	Santa Clara
County:	Santa Clara	Decimal Lat(OSWCR):	37.35336
Decimal Latitude:	37.35336	Decim Long(OSWCR):	-121.86877
Decimal Longitude:	-121.86877		
Location:			
Location(OSWCR):	None		
Original Source:	California Department of Water Resources - OSWCR(Well Numbers); California Department of Water Resources - Well Completion Reports		

Map Key	Direction	Distance (mi)	Distance (ft)	Elevation (ft)	DB
2	NE	0.06	312.81	86.88	WATER WELLS

WCR No:	WCR0068349	City(OSWCR):	None
City:		County(OSWCR):	Santa Clara
County:	Santa Clara	Decimal Lat(OSWCR):	37.35336
Decimal Latitude:	37.35336	Decim Long(OSWCR):	-121.86877
Decimal Longitude:	-121.86877		
Location:			
Location(OSWCR):	None		
Original Source:	California Department of Water Resources - OSWCR(Well Numbers); California Department of Water Resources - Well Completion Reports		

Map Key	Direction	Distance (mi)	Distance (ft)	Elevation (ft)	DB
2	NE	0.06	312.81	86.88	WATER WELLS

WCR No:	WCR0164885	City(OSWCR):	None
---------	------------	--------------	------

Wells and Additional Sources Detail Report

City:	County(OSWCR):	Santa Clara
County: Santa Clara	Decimal Lat(OSWCR):	37.35336
Decimal Latitude: 37.35336	Decim Long(OSWCR):	-121.86877
Decimal Longitude: -121.86877	Location:	
Location(OSWCR):	None	
Original Source:	California Department of Water Resources - OSWCR(Well Numbers); California Department of Water Resources - Well Completion Reports	

Map Key	Direction	Distance (mi)	Distance (ft)	Elevation (ft)	DB
2	NE	0.06	312.81	86.88	WATER WELLS

WCR No: WCR0282065	City(OSWCR):	None
City: Santa Clara	County(OSWCR):	Santa Clara
County: Santa Clara	Decimal Lat(OSWCR):	37.35336
Decimal Latitude: 37.35336	Decim Long(OSWCR):	-121.86877
Decimal Longitude: -121.86877	Location:	
Location(OSWCR):	None	
Original Source:	California Department of Water Resources - OSWCR(Well Numbers); California Department of Water Resources - Well Completion Reports	

Map Key	Direction	Distance (mi)	Distance (ft)	Elevation (ft)	DB
2	NE	0.06	312.81	86.88	WATER WELLS

WCR No: WCR0258024	City(OSWCR):	None
City: Santa Clara	County(OSWCR):	Santa Clara
County: Santa Clara	Decimal Lat(OSWCR):	37.35336
Decimal Latitude: 37.35336	Decim Long(OSWCR):	-121.86877
Decimal Longitude: -121.86877	Location:	
Location(OSWCR):	None	
Original Source:	California Department of Water Resources - OSWCR(Well Numbers); California Department of Water Resources - Well Completion Reports	

Map Key	Direction	Distance (mi)	Distance (ft)	Elevation (ft)	DB
2	NE	0.06	312.81	86.88	WATER WELLS

WCR No: WCR1986-003117	City(OSWCR):	SAN JOSE
City: SAN JOSE	County(OSWCR):	Santa Clara
County: Santa Clara	Decimal Lat(OSWCR):	37.35336
Decimal Latitude: 37.35336	Decim Long(OSWCR):	-121.86877
Decimal Longitude: -121.86877	Location:	
Location(OSWCR):	None	
Original Source:	California Department of Water Resources - OSWCR(Well Numbers); California Department of Water Resources - Well Completion Reports	

Wells and Additional Sources Detail Report

Map Key	Direction	Distance (mi)	Distance (ft)	Elevation (ft)	DB
2	NE	0.06	312.81	86.88	WATER WELLS

WCR No:	WCR0102013	City(OSWCR):	None
City:		County(OSWCR):	Santa Clara
County:	Santa Clara	Decimal Lat(OSWCR):	37.35336
Decimal Latitude:	37.35336	Decim Long(OSWCR):	-121.86877
Decimal Longitude:	-121.86877		
Location:			
Location(OSWCR):	None		
Original Source:	California Department of Water Resources - OSWCR(Well Numbers); California Department of Water Resources - Well Completion Reports		

Map Key	Direction	Distance (mi)	Distance (ft)	Elevation (ft)	DB
2	NE	0.06	312.81	86.88	WATER WELLS

WCR No:	WCR2001-007291	City(OSWCR):	SAN JOSE
City:	SAN JOSE	County(OSWCR):	Santa Clara
County:	Santa Clara	Decimal Lat(OSWCR):	37.35336
Decimal Latitude:	37.35336	Decim Long(OSWCR):	-121.86877
Decimal Longitude:	-121.86877		
Location:			
Location(OSWCR):	None		
Original Source:	California Department of Water Resources - OSWCR(Well Numbers); California Department of Water Resources - Well Completion Reports		

Map Key	Direction	Distance (mi)	Distance (ft)	Elevation (ft)	DB
2	NE	0.06	312.81	86.88	WATER WELLS

WCR No:	WCR1997-004963	City(OSWCR):	SAN JOSE
City:	SAN JOSE	County(OSWCR):	Santa Clara
County:	Santa Clara	Decimal Lat(OSWCR):	37.35336
Decimal Latitude:	37.35336	Decim Long(OSWCR):	-121.86877
Decimal Longitude:	-121.86877		
Location:			
Location(OSWCR):	None		
Original Source:	California Department of Water Resources - OSWCR(Well Numbers); California Department of Water Resources - Well Completion Reports		

Map Key	Direction	Distance (mi)	Distance (ft)	Elevation (ft)	DB
2	NE	0.06	312.81	86.88	WATER WELLS

WCR No:	WCR2005-007373	City(OSWCR):	SAN JOSE
City:	SAN JOSE	County(OSWCR):	Santa Clara
County:	Santa Clara	Decimal Lat(OSWCR):	37.35336

Wells and Additional Sources Detail Report

2 NE 0.06 312.81 86.88 WATER WELLS

WCR No: WCR1985-002708 City(OSWCR): SAN JOSE
 City: SAN JOSE County(OSWCR): Santa Clara
 County: Santa Clara Decimal Lat(OSWCR): 37.35336
 Decimal Latitude: 37.35336 Decim Long(OSWCR): -121.86877
 Decimal Longitude: -121.86877
 Location:
 Location(OSWCR): None
 Original Source: California Department of Water Resources - OSWCR(Well Numbers); California Department of Water Resources - Well Completion Reports

Map Key Direction Distance (mi) Distance (ft) Elevation (ft) DB

2 NE 0.06 312.81 86.88 WATER WELLS

WCR No: WCR2005-002022 City(OSWCR): SAN JOSE
 City: SAN JOSE County(OSWCR): Santa Clara
 County: Santa Clara Decimal Lat(OSWCR): 37.35336
 Decimal Latitude: 37.35336 Decim Long(OSWCR): -121.86877
 Decimal Longitude: -121.86877
 Location: 25TH / E. ST JOHN
 Location(OSWCR): 25TH / E. ST JOHN
 Original Source: California Department of Water Resources - OSWCR(Well Numbers); California Department of Water Resources - Well Completion Reports

Map Key Direction Distance (mi) Distance (ft) Elevation (ft) DB

2 NE 0.06 312.81 86.88 WATER WELLS

WCR No: WCR1992-007729 City(OSWCR): SAN JOSE
 City: SAN JOSE County(OSWCR): Santa Clara
 County: Santa Clara Decimal Lat(OSWCR): 37.35336
 Decimal Latitude: 37.35336 Decim Long(OSWCR): -121.86877
 Decimal Longitude: -121.86877
 Location:
 Location(OSWCR): None
 Original Source: California Department of Water Resources - OSWCR(Well Numbers); California Department of Water Resources - Well Completion Reports

Map Key Direction Distance (mi) Distance (ft) Elevation (ft) DB

2 NE 0.06 312.81 86.88 WATER WELLS

WCR No: WCR2015-013588 City(OSWCR): LIVERMORE CA 94550
 City: LIVERMORE CA 94550 County(OSWCR): Santa Clara
 County: Santa Clara Decimal Lat(OSWCR): 37.35336
 Decimal Latitude: 37.35336 Decim Long(OSWCR): -121.86877
 Decimal Longitude: -121.86877

Wells and Additional Sources Detail Report

Location: UNASSIGNED SAN ANTONIO VALLEY ROAD
 Location(OSWCR): UNASSIGNED SAN ANTONIO VALLEY ROAD
 Original Source: California Department of Water Resources - OSWCR(Well Numbers); California Department of Water Resources - Well Completion Reports

Map Key	Direction	Distance (mi)	Distance (ft)	Elevation (ft)	DB
2	NE	0.06	312.81	86.88	WATER WELLS

WCR No:	WCR2001-005993	City(OSWCR):	SAN JOSE
City:	SAN JOSE	County(OSWCR):	Santa Clara
County:	Santa Clara	Decimal Lat(OSWCR):	37.35336
Decimal Latitude:	37.35336	Decim Long(OSWCR):	-121.86877
Decimal Longitude:	-121.86877		
Location:			
Location(OSWCR):	None		
Original Source:	California Department of Water Resources - OSWCR(Well Numbers); California Department of Water Resources - Well Completion Reports		

Map Key	Direction	Distance (mi)	Distance (ft)	Elevation (ft)	DB
2	NE	0.06	312.81	86.88	WATER WELLS

WCR No:	WCR1986-004611	City(OSWCR):	SAN JOSE
City:	SAN JOSE	County(OSWCR):	Santa Clara
County:	Santa Clara	Decimal Lat(OSWCR):	37.35336
Decimal Latitude:	37.35336	Decim Long(OSWCR):	-121.86877
Decimal Longitude:	-121.86877		
Location:			
Location(OSWCR):	None		
Original Source:	California Department of Water Resources - OSWCR(Well Numbers); California Department of Water Resources - Well Completion Reports		

Map Key	Direction	Distance (mi)	Distance (ft)	Elevation (ft)	DB
2	NE	0.06	312.81	86.88	WATER WELLS

WCR No:	WCR2009-006637	City(OSWCR):	SAN JOSE
City:	SAN JOSE	County(OSWCR):	Santa Clara
County:	Santa Clara	Decimal Lat(OSWCR):	37.35336
Decimal Latitude:	37.35336	Decim Long(OSWCR):	-121.86877
Decimal Longitude:	-121.86877		
Location:	333 NORTH 33RD ST		
Location(OSWCR):	333 NORTH 33RD ST		
Original Source:	California Department of Water Resources - OSWCR(Well Numbers); California Department of Water Resources - Well Completion Reports		

Map Key	Direction	Distance (mi)	Distance (ft)	Elevation (ft)	DB
2	NE	0.06	312.81	86.88	WATER WELLS

Wells and Additional Sources Detail Report

WCR No:	WCR1997-003467	City(OSWCR):	SAN JOSE
City:	SAN JOSE	County(OSWCR):	Santa Clara
County:	Santa Clara	Decimal Lat(OSWCR):	37.35336
Decimal Latitude:	37.35336	Decim Long(OSWCR):	-121.86877
Decimal Longitude:	-121.86877		
Location:			
Location(OSWCR):	None		
Original Source:	California Department of Water Resources - OSWCR(Well Numbers); California Department of Water Resources - Well Completion Reports		

Map Key	Direction	Distance (mi)	Distance (ft)	Elevation (ft)	DB
2	NE	0.06	312.81	86.88	WATER WELLS

WCR No:	WCR2000-003331	City(OSWCR):	SAN JOSE
City:	SAN JOSE	County(OSWCR):	Santa Clara
County:	Santa Clara	Decimal Lat(OSWCR):	37.35336
Decimal Latitude:	37.35336	Decim Long(OSWCR):	-121.86877
Decimal Longitude:	-121.86877		
Location:			
Location(OSWCR):	None		
Original Source:	California Department of Water Resources - OSWCR(Well Numbers); California Department of Water Resources - Well Completion Reports		

Map Key	Direction	Distance (mi)	Distance (ft)	Elevation (ft)	DB
2	NE	0.06	312.81	86.88	WATER WELLS

WCR No:	WCR2008-002815	City(OSWCR):	SAN JOSE
City:	SAN JOSE	County(OSWCR):	Santa Clara
County:	Santa Clara	Decimal Lat(OSWCR):	37.35336
Decimal Latitude:	37.35336	Decim Long(OSWCR):	-121.86877
Decimal Longitude:	-121.86877		
Location:	1608 LAS PLUMAS AVE		
Location(OSWCR):	1608 LAS PLUMAS AVE		
Original Source:	California Department of Water Resources - OSWCR(Well Numbers); California Department of Water Resources - Well Completion Reports		

Map Key	Direction	Distance (mi)	Distance (ft)	Elevation (ft)	DB
2	NE	0.06	312.81	86.88	WATER WELLS

WCR No:	WCR2005-002019	City(OSWCR):	SAN JOSE
City:	SAN JOSE	County(OSWCR):	Santa Clara
County:	Santa Clara	Decimal Lat(OSWCR):	37.35336
Decimal Latitude:	37.35336	Decim Long(OSWCR):	-121.86877
Decimal Longitude:	-121.86877		
Location:	MARBURY WAY		
Location(OSWCR):	MARBURY WAY		

Wells and Additional Sources Detail Report

Original Source: California Department of Water Resources - OSWCR(Well Numbers); California Department of Water Resources - Well Completion Reports

Map Key	Direction	Distance (mi)	Distance (ft)	Elevation (ft)	DB
2	NE	0.06	312.81	86.88	WATER WELLS

WCR No:	WCR1987-003208	City(OSWCR):	SAN JOSE
City:	SAN JOSE	County(OSWCR):	Santa Clara
County:	Santa Clara	Decimal Lat(OSWCR):	37.35336
Decimal Latitude:	37.35336	Decim Long(OSWCR):	-121.86877
Decimal Longitude:	-121.86877		
Location:			
Location(OSWCR):	None		
Original Source:	California Department of Water Resources - OSWCR(Well Numbers); California Department of Water Resources - Well Completion Reports		

Map Key	Direction	Distance (mi)	Distance (ft)	Elevation (ft)	DB
2	NE	0.06	312.81	86.88	WATER WELLS

WCR No:	WCR2010-006297	City(OSWCR):	SAN JOSE
City:	SAN JOSE	County(OSWCR):	Santa Clara
County:	Santa Clara	Decimal Lat(OSWCR):	37.35336
Decimal Latitude:	37.35336	Decim Long(OSWCR):	-121.86877
Decimal Longitude:	-121.86877		
Location:	1350 E SAN ANTONIO RD		
Location(OSWCR):	1350 E SAN ANTONIO RD		
Original Source:	California Department of Water Resources - OSWCR(Well Numbers); California Department of Water Resources - Well Completion Reports		

Map Key	Direction	Distance (mi)	Distance (ft)	Elevation (ft)	DB
2	NE	0.06	312.81	86.88	WATER WELLS

WCR No:	WCR1985-002707	City(OSWCR):	SAN JOSE
City:	SAN JOSE	County(OSWCR):	Santa Clara
County:	Santa Clara	Decimal Lat(OSWCR):	37.35336
Decimal Latitude:	37.35336	Decim Long(OSWCR):	-121.86877
Decimal Longitude:	-121.86877		
Location:			
Location(OSWCR):	None		
Original Source:	California Department of Water Resources - OSWCR(Well Numbers); California Department of Water Resources - Well Completion Reports		

Map Key	Direction	Distance (mi)	Distance (ft)	Elevation (ft)	DB
2	NE	0.06	312.81	86.88	WATER WELLS

WCR No:	WCR2006-000512	City(OSWCR):	SAN JOSE
---------	----------------	--------------	----------

Wells and Additional Sources Detail Report

City:	SAN JOSE	County(OSWCR):	Santa Clara
County:	Santa Clara	Decimal Lat(OSWCR):	37.35336
Decimal Latitude:	37.35336	Decim Long(OSWCR):	-121.86877
Decimal Longitude:	-121.86877		
Location:	1570 MCKEE ROAD		
Location(OSWCR):	1570 MCKEE ROAD		
Original Source:	California Department of Water Resources - OSWCR(Well Numbers); California Department of Water Resources - Well Completion Reports		

Map Key	Direction	Distance (mi)	Distance (ft)	Elevation (ft)	DB
2	NE	0.06	312.81	86.88	WATER WELLS

WCR No:	WCR0237125	City(OSWCR):	None
City:		County(OSWCR):	Santa Clara
County:	Santa Clara	Decimal Lat(OSWCR):	37.35336
Decimal Latitude:	37.35336	Decim Long(OSWCR):	-121.86877
Decimal Longitude:	-121.86877		
Location:			
Location(OSWCR):	None		
Original Source:	California Department of Water Resources - OSWCR(Well Numbers); California Department of Water Resources - Well Completion Reports		

Map Key	Direction	Distance (mi)	Distance (ft)	Elevation (ft)	DB
2	NE	0.06	312.81	86.88	WATER WELLS

WCR No:	WCR2008-004907	City(OSWCR):	SAN JOSE
City:	SAN JOSE	County(OSWCR):	Santa Clara
County:	Santa Clara	Decimal Lat(OSWCR):	37.35336
Decimal Latitude:	37.35336	Decim Long(OSWCR):	-121.86877
Decimal Longitude:	-121.86877		
Location:	1390 FIRE WOUNDS LANE		
Location(OSWCR):	1390 FIRE WOUNDS LANE		
Original Source:	California Department of Water Resources - OSWCR(Well Numbers); California Department of Water Resources - Well Completion Reports		

Map Key	Direction	Distance (mi)	Distance (ft)	Elevation (ft)	DB
2	NE	0.06	312.81	86.88	WATER WELLS

WCR No:	WCR2009-006452	City(OSWCR):	SAN JOSE
City:	SAN JOSE	County(OSWCR):	Santa Clara
County:	Santa Clara	Decimal Lat(OSWCR):	37.35336
Decimal Latitude:	37.35336	Decim Long(OSWCR):	-121.86877
Decimal Longitude:	-121.86877		
Location:	1595 ALUM ROCK AVE		
Location(OSWCR):	1595 ALUM ROCK AVE		
Original Source:	California Department of Water Resources - OSWCR(Well Numbers); California Department of Water Resources - Well Completion Reports		

Wells and Additional Sources Detail Report

Map Key	Direction	Distance (mi)	Distance (ft)	Elevation (ft)	DB
2	NE	0.06	312.81	86.88	WATER WELLS

WCR No: WCR2001-003910 City(OSWCR): SAN JOSE
 City: SAN JOSE County(OSWCR): Santa Clara
 County: Santa Clara Decimal Lat(OSWCR): 37.35336
 Decimal Latitude: 37.35336 Decim Long(OSWCR): -121.86877
 Decimal Longitude: -121.86877
 Location:
 Location(OSWCR): None
 Original Source: California Department of Water Resources - OSWCR(Well Numbers); California Department of Water Resources - Well Completion Reports

Map Key	Direction	Distance (mi)	Distance (ft)	Elevation (ft)	DB
2	NE	0.06	312.81	86.88	WATER WELLS

WCR No: WCR1991-007702 City(OSWCR): SAN JOSE
 City: SAN JOSE County(OSWCR): Santa Clara
 County: Santa Clara Decimal Lat(OSWCR): 37.35336
 Decimal Latitude: 37.35336 Decim Long(OSWCR): -121.86877
 Decimal Longitude: -121.86877
 Location:
 Location(OSWCR): None
 Original Source: California Department of Water Resources - OSWCR(Well Numbers); California Department of Water Resources - Well Completion Reports

Map Key	Direction	Distance (mi)	Distance (ft)	Elevation (ft)	DB
2	NE	0.06	312.81	86.88	WATER WELLS

WCR No: WCR1992-010063 City(OSWCR): SAN JOSE
 City: SAN JOSE County(OSWCR): Santa Clara
 County: Santa Clara Decimal Lat(OSWCR): 37.35336
 Decimal Latitude: 37.35336 Decim Long(OSWCR): -121.86877
 Decimal Longitude: -121.86877
 Location:
 Location(OSWCR): None
 Original Source: California Department of Water Resources - OSWCR(Well Numbers); California Department of Water Resources - Well Completion Reports

Map Key	Direction	Distance (mi)	Distance (ft)	Elevation (ft)	DB
2	NE	0.06	312.81	86.88	WATER WELLS

WCR No: WCR1991-007443 City(OSWCR): SAN JOSE
 City: SAN JOSE County(OSWCR): Santa Clara
 County: Santa Clara Decimal Lat(OSWCR): 37.35336

Wells and Additional Sources Detail Report

Location:

Location(OSWCR): None

Original Source: California Department of Water Resources - OSWCR(Well Numbers); California Department of Water Resources - Well Completion Reports

Map Key	Direction	Distance (mi)	Distance (ft)	Elevation (ft)	DB
2	NE	0.06	312.81	86.88	WATER WELLS

WCR No: WCR2003-005078

City(OSWCR): SAN JOSE

City: SAN JOSE

County(OSWCR): Santa Clara

County: Santa Clara

Decimal Lat(OSWCR): 37.35336

Decimal Latitude: 37.35336

Decim Long(OSWCR): -121.86877

Decimal Longitude: -121.86877

Location:

Location(OSWCR): None

Original Source: California Department of Water Resources - OSWCR(Well Numbers); California Department of Water Resources - Well Completion Reports

Map Key	Direction	Distance (mi)	Distance (ft)	Elevation (ft)	DB
2	NE	0.06	312.81	86.88	WATER WELLS

WCR No: WCR2001-006892

City(OSWCR): SAN JOSE

City: SAN JOSE

County(OSWCR): Santa Clara

County: Santa Clara

Decimal Lat(OSWCR): 37.35336

Decimal Latitude: 37.35336

Decim Long(OSWCR): -121.86877

Decimal Longitude: -121.86877

Location:

Location(OSWCR): None

Original Source: California Department of Water Resources - OSWCR(Well Numbers); California Department of Water Resources - Well Completion Reports

Map Key	Direction	Distance (mi)	Distance (ft)	Elevation (ft)	DB
2	NE	0.06	312.81	86.88	WATER WELLS

WCR No: WCR1989-009879

City(OSWCR): SAN JOSE

City: SAN JOSE

County(OSWCR): Santa Clara

County: Santa Clara

Decimal Lat(OSWCR): 37.35336

Decimal Latitude: 37.35336

Decim Long(OSWCR): -121.86877

Decimal Longitude: -121.86877

Location:

Location(OSWCR): None

Original Source: California Department of Water Resources - OSWCR(Well Numbers); California Department of Water Resources - Well Completion Reports

Map Key	Direction	Distance (mi)	Distance (ft)	Elevation (ft)	DB
2	NE	0.06	312.81	86.88	WATER WELLS

Wells and Additional Sources Detail Report

WCR No:	WCR1987-003206	City(OSWCR):	SAN JOSE
City:	SAN JOSE	County(OSWCR):	Santa Clara
County:	Santa Clara	Decimal Lat(OSWCR):	37.35336
Decimal Latitude:	37.35336	Decim Long(OSWCR):	-121.86877
Decimal Longitude:	-121.86877		
Location:			
Location(OSWCR):	None		
Original Source:	California Department of Water Resources - OSWCR(Well Numbers); California Department of Water Resources - Well Completion Reports		

Map Key	Direction	Distance (mi)	Distance (ft)	Elevation (ft)	DB
2	NE	0.06	312.81	86.88	WATER WELLS

WCR No:	WCR0174262	City(OSWCR):	None
City:		County(OSWCR):	Santa Clara
County:	Santa Clara	Decimal Lat(OSWCR):	37.35336
Decimal Latitude:	37.35336	Decim Long(OSWCR):	-121.86877
Decimal Longitude:	-121.86877		
Location:			
Location(OSWCR):	None		
Original Source:	California Department of Water Resources - OSWCR(Well Numbers); California Department of Water Resources - Well Completion Reports		

Map Key	Direction	Distance (mi)	Distance (ft)	Elevation (ft)	DB
2	NE	0.06	312.81	86.88	WATER WELLS

WCR No:	WCR2015-000112	City(OSWCR):	SAN JOSE
City:	SAN JOSE	County(OSWCR):	Santa Clara
County:	Santa Clara	Decimal Lat(OSWCR):	37.35336
Decimal Latitude:	37.35336	Decim Long(OSWCR):	-121.86877
Decimal Longitude:	-121.86877		
Location:	1655 MCKEE RD		
Location(OSWCR):	1655 MCKEE RD		
Original Source:	California Department of Water Resources - OSWCR(Well Numbers); California Department of Water Resources - Well Completion Reports		

Map Key	Direction	Distance (mi)	Distance (ft)	Elevation (ft)	DB
2	NE	0.06	312.81	86.88	WATER WELLS

WCR No:	WCR0287220	City(OSWCR):	None
City:		County(OSWCR):	Santa Clara
County:	Santa Clara	Decimal Lat(OSWCR):	37.35336
Decimal Latitude:	37.35336	Decim Long(OSWCR):	-121.86877
Decimal Longitude:	-121.86877		
Location:			
Location(OSWCR):	None		

Wells and Additional Sources Detail Report

Original Source: California Department of Water Resources - OSWCR(Well Numbers); California Department of Water Resources - Well Completion Reports

Map Key	Direction	Distance (mi)	Distance (ft)	Elevation (ft)	DB
2	NE	0.06	312.81	86.88	WATER WELLS

WCR No:	WCR0143223	City(OSWCR):	None
City:		County(OSWCR):	Santa Clara
County:	Santa Clara	Decimal Lat(OSWCR):	37.35336
Decimal Latitude:	37.35336	Decim Long(OSWCR):	-121.86877
Decimal Longitude:	-121.86877		
Location:			
Location(OSWCR):	None		
Original Source:	California Department of Water Resources - OSWCR(Well Numbers); California Department of Water Resources - Well Completion Reports		

Map Key	Direction	Distance (mi)	Distance (ft)	Elevation (ft)	DB
2	NE	0.06	312.81	86.88	WATER WELLS

WCR No:	WCR0268637	City(OSWCR):	None
City:		County(OSWCR):	Santa Clara
County:	Santa Clara	Decimal Lat(OSWCR):	37.35336
Decimal Latitude:	37.35336	Decim Long(OSWCR):	-121.86877
Decimal Longitude:	-121.86877		
Location:			
Location(OSWCR):	None		
Original Source:	California Department of Water Resources - OSWCR(Well Numbers); California Department of Water Resources - Well Completion Reports		

Map Key	Direction	Distance (mi)	Distance (ft)	Elevation (ft)	DB
2	NE	0.06	312.81	86.88	WATER WELLS

WCR No:	WCR1984-002808	City(OSWCR):	SAN JOSE
City:	SAN JOSE	County(OSWCR):	Santa Clara
County:	Santa Clara	Decimal Lat(OSWCR):	37.35336
Decimal Latitude:	37.35336	Decim Long(OSWCR):	-121.86877
Decimal Longitude:	-121.86877		
Location:			
Location(OSWCR):	None		
Original Source:	California Department of Water Resources - OSWCR(Well Numbers); California Department of Water Resources - Well Completion Reports		

Map Key	Direction	Distance (mi)	Distance (ft)	Elevation (ft)	DB
2	NE	0.06	312.81	86.88	WATER WELLS

WCR No:	WCR2007-006037	City(OSWCR):	None
---------	----------------	--------------	------

Wells and Additional Sources Detail Report

City:	County(OSWCR):	Santa Clara
County: Santa Clara	Decimal Lat(OSWCR):	37.35336
Decimal Latitude: 37.35336	Decim Long(OSWCR):	-121.86877
Decimal Longitude: -121.86877	Location:	
Location(OSWCR):	None	
Original Source:	California Department of Water Resources - OSWCR(Well Numbers); California Department of Water Resources - Well Completion Reports	

Map Key	Direction	Distance (mi)	Distance (ft)	Elevation (ft)	DB
2	NE	0.06	312.81	86.88	WATER WELLS

WCR No: WCR0031476	City(OSWCR):	None
City:	County(OSWCR):	Santa Clara
County: Santa Clara	Decimal Lat(OSWCR):	37.35336
Decimal Latitude: 37.35336	Decim Long(OSWCR):	-121.86877
Decimal Longitude: -121.86877	Location:	
Location(OSWCR):	None	
Original Source:	California Department of Water Resources - OSWCR(Well Numbers); California Department of Water Resources - Well Completion Reports	

Map Key	Direction	Distance (mi)	Distance (ft)	Elevation (ft)	DB
2	NE	0.06	312.81	86.88	WATER WELLS

WCR No: WCR0159465	City(OSWCR):	None
City:	County(OSWCR):	Santa Clara
County: Santa Clara	Decimal Lat(OSWCR):	37.35336
Decimal Latitude: 37.35336	Decim Long(OSWCR):	-121.86877
Decimal Longitude: -121.86877	Location:	
Location(OSWCR):	None	
Original Source:	California Department of Water Resources - OSWCR(Well Numbers); California Department of Water Resources - Well Completion Reports	

Map Key	Direction	Distance (mi)	Distance (ft)	Elevation (ft)	DB
2	NE	0.06	312.81	86.88	WATER WELLS

WCR No: WCR2007-006036	City(OSWCR):	SAN JOSE
City: SAN JOSE	County(OSWCR):	Santa Clara
County: Santa Clara	Decimal Lat(OSWCR):	37.35336
Decimal Latitude: 37.35336	Decim Long(OSWCR):	-121.86877
Decimal Longitude: -121.86877	Location:	
Location:	125 N 30TH ST	
Location(OSWCR):	125 N 30TH ST	
Original Source:	California Department of Water Resources - OSWCR(Well Numbers); California Department of Water Resources - Well Completion Reports	

Wells and Additional Sources Detail Report

Map Key	Direction	Distance (mi)	Distance (ft)	Elevation (ft)	DB
2	NE	0.06	312.81	86.88	WATER WELLS

WCR No:	WCR1990-008132	City(OSWCR):	SAN JOSE
City:	SAN JOSE	County(OSWCR):	Santa Clara
County:	Santa Clara	Decimal Lat(OSWCR):	37.35336
Decimal Latitude:	37.35336	Decim Long(OSWCR):	-121.86877
Decimal Longitude:	-121.86877		
Location:			
Location(OSWCR):	None		
Original Source:	California Department of Water Resources - OSWCR(Well Numbers); California Department of Water Resources - Well Completion Reports		

Map Key	Direction	Distance (mi)	Distance (ft)	Elevation (ft)	DB
2	NE	0.06	312.81	86.88	WATER WELLS

WCR No:	WCR2002-006748	City(OSWCR):	SAN JOSE
City:	SAN JOSE	County(OSWCR):	Santa Clara
County:	Santa Clara	Decimal Lat(OSWCR):	37.35336
Decimal Latitude:	37.35336	Decim Long(OSWCR):	-121.86877
Decimal Longitude:	-121.86877		
Location:			
Location(OSWCR):	None		
Original Source:	California Department of Water Resources - OSWCR(Well Numbers); California Department of Water Resources - Well Completion Reports		

Map Key	Direction	Distance (mi)	Distance (ft)	Elevation (ft)	DB
2	NE	0.06	312.81	86.88	WATER WELLS

WCR No:	WCR2010-004014	City(OSWCR):	SAN JOSE
City:	SAN JOSE	County(OSWCR):	Santa Clara
County:	Santa Clara	Decimal Lat(OSWCR):	37.35336
Decimal Latitude:	37.35336	Decim Long(OSWCR):	-121.86877
Decimal Longitude:	-121.86877		
Location:	1590 MCKEE RD		
Location(OSWCR):	1590 MCKEE RD		
Original Source:	California Department of Water Resources - OSWCR(Well Numbers); California Department of Water Resources - Well Completion Reports		

Map Key	Direction	Distance (mi)	Distance (ft)	Elevation (ft)	DB
2	NE	0.06	312.81	86.88	WATER WELLS

WCR No:	WCR1984-002759	City(OSWCR):	SAN JOSE
City:	SAN JOSE	County(OSWCR):	Santa Clara
County:	Santa Clara	Decimal Lat(OSWCR):	37.35336

Wells and Additional Sources Detail Report

Decimal Latitude: 37.35336 Decim Long(OSWCR): -121.86877
Decimal Longitude: -121.86877
Location:
Location(OSWCR): None
Original Source: California Department of Water Resources - OSWCR(Well Numbers); California Department of Water Resources - Well Completion Reports

Map Key	Direction	Distance (mi)	Distance (ft)	Elevation (ft)	DB
2	NE	0.06	312.81	86.88	WATER WELLS

WCR No: WCR2015-000113 City(OSWCR): SAN JOSE
City: SAN JOSE County(OSWCR): Santa Clara
County: Santa Clara Decimal Lat(OSWCR): 37.35336
Decimal Latitude: 37.35336 Decim Long(OSWCR): -121.86877
Decimal Longitude: -121.86877
Location: 1655 MCKEE RD
Location(OSWCR): 1655 MCKEE RD
Original Source: California Department of Water Resources - OSWCR(Well Numbers); California Department of Water Resources - Well Completion Reports

Map Key	Direction	Distance (mi)	Distance (ft)	Elevation (ft)	DB
2	NE	0.06	312.81	86.88	WATER WELLS

WCR No: WCR2007-006041 City(OSWCR): SAN JOSE
City: SAN JOSE County(OSWCR): Santa Clara
County: Santa Clara Decimal Lat(OSWCR): 37.35336
Decimal Latitude: 37.35336 Decim Long(OSWCR): -121.86877
Decimal Longitude: -121.86877
Location: 125 N 30TH ST
Location(OSWCR): 125 N 30TH ST
Original Source: California Department of Water Resources - OSWCR(Well Numbers); California Department of Water Resources - Well Completion Reports

Map Key	Direction	Distance (mi)	Distance (ft)	Elevation (ft)	DB
2	NE	0.06	312.81	86.88	WATER WELLS

WCR No: WCR2009-006363 City(OSWCR): SAN JOSE
City: SAN JOSE County(OSWCR): Santa Clara
County: Santa Clara Decimal Lat(OSWCR): 37.35336
Decimal Latitude: 37.35336 Decim Long(OSWCR): -121.86877
Decimal Longitude: -121.86877
Location: 1160 E SANTA CLARA ST
Location(OSWCR): 1160 E SANTA CLARA ST
Original Source: California Department of Water Resources - OSWCR(Well Numbers); California Department of Water Resources - Well Completion Reports

Map Key	Direction	Distance (mi)	Distance (ft)	Elevation (ft)	DB
---------	-----------	---------------	---------------	----------------	----

Wells and Additional Sources Detail Report

2 NE 0.06 312.81 86.88 WATER WELLS

WCR No: WCR1984-002807 City(OSWCR): SAN JOSE
 City: SAN JOSE County(OSWCR): Santa Clara
 County: Santa Clara Decimal Lat(OSWCR): 37.35336
 Decimal Latitude: 37.35336 Decim Long(OSWCR): -121.86877
 Decimal Longitude: -121.86877
 Location:
 Location(OSWCR): None
 Original Source: California Department of Water Resources - OSWCR(Well Numbers); California Department of Water Resources - Well Completion Reports

Map Key Direction Distance (mi) Distance (ft) Elevation (ft) DB

2 NE 0.06 312.81 86.88 WATER WELLS

WCR No: WCR1990-009076 City(OSWCR): SAN JOSE
 City: SAN JOSE County(OSWCR): Santa Clara
 County: Santa Clara Decimal Lat(OSWCR): 37.35336
 Decimal Latitude: 37.35336 Decim Long(OSWCR): -121.86877
 Decimal Longitude: -121.86877
 Location:
 Location(OSWCR): None
 Original Source: California Department of Water Resources - OSWCR(Well Numbers); California Department of Water Resources - Well Completion Reports

Map Key Direction Distance (mi) Distance (ft) Elevation (ft) DB

2 NE 0.06 312.81 86.88 WATER WELLS

WCR No: WCR1992-007728 City(OSWCR): SAN JOSE
 City: SAN JOSE County(OSWCR): Santa Clara
 County: Santa Clara Decimal Lat(OSWCR): 37.35336
 Decimal Latitude: 37.35336 Decim Long(OSWCR): -121.86877
 Decimal Longitude: -121.86877
 Location:
 Location(OSWCR): None
 Original Source: California Department of Water Resources - OSWCR(Well Numbers); California Department of Water Resources - Well Completion Reports

Map Key Direction Distance (mi) Distance (ft) Elevation (ft) DB

2 NE 0.06 312.81 86.88 WATER WELLS

WCR No: WCR2010-003945 City(OSWCR): SAN JOSE
 City: SAN JOSE County(OSWCR): Santa Clara
 County: Santa Clara Decimal Lat(OSWCR): 37.35336
 Decimal Latitude: 37.35336 Decim Long(OSWCR): -121.86877
 Decimal Longitude: -121.86877

Wells and Additional Sources Detail Report

Location: 1590 MCKEE RD
 Location(OSWCR): 1590 MCKEE RD
 Original Source: California Department of Water Resources - OSWCR(Well Numbers); California Department of Water Resources - Well Completion Reports

Map Key	Direction	Distance (mi)	Distance (ft)	Elevation (ft)	DB
2	NE	0.06	312.81	86.88	WATER WELLS

WCR No: WCR1989-009878 City(OSWCR): SAN JOSE
 City: SAN JOSE County(OSWCR): Santa Clara
 County: Santa Clara Decimal Lat(OSWCR): 37.35336
 Decimal Latitude: 37.35336 Decim Long(OSWCR): -121.86877
 Decimal Longitude: -121.86877
 Location:
 Location(OSWCR): None
 Original Source: California Department of Water Resources - OSWCR(Well Numbers); California Department of Water Resources - Well Completion Reports

Map Key	Direction	Distance (mi)	Distance (ft)	Elevation (ft)	DB
2	NE	0.06	312.81	86.88	WATER WELLS

WCR No: WCR1999-002214 City(OSWCR): SAN JOSE
 City: SAN JOSE County(OSWCR): Santa Clara
 County: Santa Clara Decimal Lat(OSWCR): 37.35336
 Decimal Latitude: 37.35336 Decim Long(OSWCR): -121.86877
 Decimal Longitude: -121.86877
 Location:
 Location(OSWCR): None
 Original Source: California Department of Water Resources - OSWCR(Well Numbers); California Department of Water Resources - Well Completion Reports

Map Key	Direction	Distance (mi)	Distance (ft)	Elevation (ft)	DB
2	NE	0.06	312.81	86.88	WATER WELLS

WCR No: WCR2002-006749 City(OSWCR): SAN JOSE
 City: SAN JOSE County(OSWCR): Santa Clara
 County: Santa Clara Decimal Lat(OSWCR): 37.35336
 Decimal Latitude: 37.35336 Decim Long(OSWCR): -121.86877
 Decimal Longitude: -121.86877
 Location:
 Location(OSWCR): None
 Original Source: California Department of Water Resources - OSWCR(Well Numbers); California Department of Water Resources - Well Completion Reports

Map Key	Direction	Distance (mi)	Distance (ft)	Elevation (ft)	DB
2	NE	0.06	312.81	86.88	WATER WELLS

Wells and Additional Sources Detail Report

WCR No:	WCR2003-002514	City(OSWCR):	SAN JOSE
City:	SAN JOSE	County(OSWCR):	Santa Clara
County:	Santa Clara	Decimal Lat(OSWCR):	37.35336
Decimal Latitude:	37.35336	Decim Long(OSWCR):	-121.86877
Decimal Longitude:	-121.86877		
Location:	1608 LAS PLUMAS		
Location(OSWCR):	1608 LAS PLUMAS		
Original Source:	California Department of Water Resources - OSWCR(Well Numbers); California Department of Water Resources - Well Completion Reports		

Map Key	Direction	Distance (mi)	Distance (ft)	Elevation (ft)	DB
2	NE	0.06	312.81	86.88	WATER WELLS

WCR No:	WCR2004-001141	City(OSWCR):	SAN JOSE
City:	SAN JOSE	County(OSWCR):	Santa Clara
County:	Santa Clara	Decimal Lat(OSWCR):	37.35336
Decimal Latitude:	37.35336	Decim Long(OSWCR):	-121.86877
Decimal Longitude:	-121.86877		
Location:	1256 E JULIAN ST		
Location(OSWCR):	1256 E JULIAN ST		
Original Source:	California Department of Water Resources - OSWCR(Well Numbers); California Department of Water Resources - Well Completion Reports		

Map Key	Direction	Distance (mi)	Distance (ft)	Elevation (ft)	DB
2	NE	0.06	312.81	86.88	WATER WELLS

WCR No:	WCR2000-003329	City(OSWCR):	SAN JOSE
City:	SAN JOSE	County(OSWCR):	Santa Clara
County:	Santa Clara	Decimal Lat(OSWCR):	37.35336
Decimal Latitude:	37.35336	Decim Long(OSWCR):	-121.86877
Decimal Longitude:	-121.86877		
Location:			
Location(OSWCR):	None		
Original Source:	California Department of Water Resources - OSWCR(Well Numbers); California Department of Water Resources - Well Completion Reports		

Map Key	Direction	Distance (mi)	Distance (ft)	Elevation (ft)	DB
2	NE	0.06	312.81	86.88	WATER WELLS

WCR No:	WCR2002-006743	City(OSWCR):	SAN JOSE
City:	SAN JOSE	County(OSWCR):	Santa Clara
County:	Santa Clara	Decimal Lat(OSWCR):	37.35336
Decimal Latitude:	37.35336	Decim Long(OSWCR):	-121.86877
Decimal Longitude:	-121.86877		
Location:			
Location(OSWCR):	None		

Wells and Additional Sources Detail Report

Original Source: California Department of Water Resources - OSWCR(Well Numbers); California Department of Water Resources - Well Completion Reports

Map Key	Direction	Distance (mi)	Distance (ft)	Elevation (ft)	DB
2	NE	0.06	312.81	86.88	WATER WELLS

WCR No:	WCR2003-002667	City(OSWCR):	SAN JOSE
City:	SAN JOSE	County(OSWCR):	Santa Clara
County:	Santa Clara	Decimal Lat(OSWCR):	37.35336
Decimal Latitude:	37.35336	Decim Long(OSWCR):	-121.86877
Decimal Longitude:	-121.86877		
Location:			
Location(OSWCR):	None		
Original Source:	California Department of Water Resources - OSWCR(Well Numbers); California Department of Water Resources - Well Completion Reports		

Map Key	Direction	Distance (mi)	Distance (ft)	Elevation (ft)	DB
2	NE	0.06	312.81	86.88	WATER WELLS

WCR No:	WCR1998-005448	City(OSWCR):	SAN JOSE
City:	SAN JOSE	County(OSWCR):	Santa Clara
County:	Santa Clara	Decimal Lat(OSWCR):	37.35336
Decimal Latitude:	37.35336	Decim Long(OSWCR):	-121.86877
Decimal Longitude:	-121.86877		
Location:			
Location(OSWCR):	None		
Original Source:	California Department of Water Resources - OSWCR(Well Numbers); California Department of Water Resources - Well Completion Reports		

Map Key	Direction	Distance (mi)	Distance (ft)	Elevation (ft)	DB
2	NE	0.06	312.81	86.88	WATER WELLS

WCR No:	WCR2015-000108	City(OSWCR):	SAN JOSE
City:	SAN JOSE	County(OSWCR):	Santa Clara
County:	Santa Clara	Decimal Lat(OSWCR):	37.35336
Decimal Latitude:	37.35336	Decim Long(OSWCR):	-121.86877
Decimal Longitude:	-121.86877		
Location:	1655 MCKEE RD		
Location(OSWCR):	1655 MCKEE RD		
Original Source:	California Department of Water Resources - OSWCR(Well Numbers); California Department of Water Resources - Well Completion Reports		

Map Key	Direction	Distance (mi)	Distance (ft)	Elevation (ft)	DB
2	NE	0.06	312.81	86.88	WATER WELLS

WCR No:	WCR1997-002930	City(OSWCR):	SAN JOSE
---------	----------------	--------------	----------

Wells and Additional Sources Detail Report

City:	SAN JOSE	County(OSWCR):	Santa Clara
County:	Santa Clara	Decimal Lat(OSWCR):	37.35336
Decimal Latitude:	37.35336	Decim Long(OSWCR):	-121.86877
Decimal Longitude:	-121.86877		
Location:			
Location(OSWCR):	None		
Original Source:	California Department of Water Resources - OSWCR(Well Numbers); California Department of Water Resources - Well Completion Reports		

Map Key	Direction	Distance (mi)	Distance (ft)	Elevation (ft)	DB
2	NE	0.06	312.81	86.88	WATER WELLS

WCR No:	WCR2003-004547	City(OSWCR):	SAN JOSE
City:	SAN JOSE	County(OSWCR):	Santa Clara
County:	Santa Clara	Decimal Lat(OSWCR):	37.35336
Decimal Latitude:	37.35336	Decim Long(OSWCR):	-121.86877
Decimal Longitude:	-121.86877		
Location:			
Location(OSWCR):	None		
Original Source:	California Department of Water Resources - OSWCR(Well Numbers); California Department of Water Resources - Well Completion Reports		

Map Key	Direction	Distance (mi)	Distance (ft)	Elevation (ft)	DB
2	NE	0.06	312.81	86.88	WATER WELLS

WCR No:	WCR2003-003373	City(OSWCR):	SAN JOSE
City:	SAN JOSE	County(OSWCR):	Santa Clara
County:	Santa Clara	Decimal Lat(OSWCR):	37.35336
Decimal Latitude:	37.35336	Decim Long(OSWCR):	-121.86877
Decimal Longitude:	-121.86877		
Location:	1608 LAS PLUMAS AVENUE		
Location(OSWCR):	1608 LAS PLUMAS AVENUE		
Original Source:	California Department of Water Resources - OSWCR(Well Numbers); California Department of Water Resources - Well Completion Reports		

Map Key	Direction	Distance (mi)	Distance (ft)	Elevation (ft)	DB
2	NE	0.06	312.81	86.88	WATER WELLS

WCR No:	WCR2007-004390	City(OSWCR):	SAN JOSE
City:	SAN JOSE	County(OSWCR):	Santa Clara
County:	Santa Clara	Decimal Lat(OSWCR):	37.35336
Decimal Latitude:	37.35336	Decim Long(OSWCR):	-121.86877
Decimal Longitude:	-121.86877		
Location:	961 E SANTA CLARA ST		
Location(OSWCR):	961 E SANTA CLARA ST		
Original Source:	California Department of Water Resources - OSWCR(Well Numbers); California Department of Water Resources - Well Completion Reports		

Wells and Additional Sources Detail Report

Map Key	Direction	Distance (mi)	Distance (ft)	Elevation (ft)	DB
2	NE	0.06	312.81	86.88	WATER WELLS

WCR No:	WCR2003-004618	City(OSWCR):	SAN JOSE
City:	SAN JOSE	County(OSWCR):	Santa Clara
County:	Santa Clara	Decimal Lat(OSWCR):	37.35336
Decimal Latitude:	37.35336	Decim Long(OSWCR):	-121.86877
Decimal Longitude:	-121.86877		
Location:			
Location(OSWCR):	None		
Original Source:	California Department of Water Resources - OSWCR(Well Numbers); California Department of Water Resources - Well Completion Reports		

Map Key	Direction	Distance (mi)	Distance (ft)	Elevation (ft)	DB
2	NE	0.06	312.81	86.88	WATER WELLS

WCR No:	WCR1998-003967	City(OSWCR):	SAN JOSE
City:	SAN JOSE	County(OSWCR):	Santa Clara
County:	Santa Clara	Decimal Lat(OSWCR):	37.35336
Decimal Latitude:	37.35336	Decim Long(OSWCR):	-121.86877
Decimal Longitude:	-121.86877		
Location:			
Location(OSWCR):	None		
Original Source:	California Department of Water Resources - OSWCR(Well Numbers); California Department of Water Resources - Well Completion Reports		

Map Key	Direction	Distance (mi)	Distance (ft)	Elevation (ft)	DB
2	NE	0.06	312.81	86.88	WATER WELLS

WCR No:	WCR2015-000266	City(OSWCR):	SAN JOSE
City:	SAN JOSE	County(OSWCR):	Santa Clara
County:	Santa Clara	Decimal Lat(OSWCR):	37.35336
Decimal Latitude:	37.35336	Decim Long(OSWCR):	-121.86877
Decimal Longitude:	-121.86877		
Location:	1655 MCKEE RD		
Location(OSWCR):	1655 MCKEE RD		
Original Source:	California Department of Water Resources - OSWCR(Well Numbers); California Department of Water Resources - Well Completion Reports		

Map Key	Direction	Distance (mi)	Distance (ft)	Elevation (ft)	DB
2	NE	0.06	312.81	86.88	WATER WELLS

WCR No:	WCR1992-010060	City(OSWCR):	SAN JOSE
City:	SAN JOSE	County(OSWCR):	Santa Clara
County:	Santa Clara	Decimal Lat(OSWCR):	37.35336

Wells and Additional Sources Detail Report

Location:

Location(OSWCR): None

Original Source: California Department of Water Resources - OSWCR(Well Numbers); California Department of Water Resources - Well Completion Reports

Map Key	Direction	Distance (mi)	Distance (ft)	Elevation (ft)	DB
2	NE	0.06	312.81	86.88	WATER WELLS

WCR No: WCR0075701

City(OSWCR): None

City:

County(OSWCR): Santa Clara

County: Santa Clara

Decimal Lat(OSWCR): 37.35336

Decimal Latitude: 37.35336

Decim Long(OSWCR): -121.86877

Decimal Longitude: -121.86877

Location:

Location(OSWCR): None

Original Source: California Department of Water Resources - OSWCR(Well Numbers); California Department of Water Resources - Well Completion Reports

Map Key	Direction	Distance (mi)	Distance (ft)	Elevation (ft)	DB
2	NE	0.06	312.81	86.88	WATER WELLS

WCR No: WCR0012490

City(OSWCR): None

City:

County(OSWCR): Santa Clara

County: Santa Clara

Decimal Lat(OSWCR): 37.35336

Decimal Latitude: 37.35336

Decim Long(OSWCR): -121.86877

Decimal Longitude: -121.86877

Location:

Location(OSWCR): None

Original Source: California Department of Water Resources - OSWCR(Well Numbers); California Department of Water Resources - Well Completion Reports

Map Key	Direction	Distance (mi)	Distance (ft)	Elevation (ft)	DB
2	NE	0.06	312.81	86.88	WATER WELLS

WCR No: WCR0185428

City(OSWCR): None

City:

County(OSWCR): Santa Clara

County: Santa Clara

Decimal Lat(OSWCR): 37.35336

Decimal Latitude: 37.35336

Decim Long(OSWCR): -121.86877

Decimal Longitude: -121.86877

Location:

Location(OSWCR): None

Original Source: California Department of Water Resources - OSWCR(Well Numbers); California Department of Water Resources - Well Completion Reports

Map Key	Direction	Distance (mi)	Distance (ft)	Elevation (ft)	DB
2	NE	0.06	312.81	86.88	WATER WELLS

Wells and Additional Sources Detail Report

WCR No:	WCR1991-007508	City(OSWCR):	SAN JOSE
City:	SAN JOSE	County(OSWCR):	Santa Clara
County:	Santa Clara	Decimal Lat(OSWCR):	37.35336
Decimal Latitude:	37.35336	Decim Long(OSWCR):	-121.86877
Decimal Longitude:	-121.86877		
Location:			
Location(OSWCR):	None		
Original Source:	California Department of Water Resources - OSWCR(Well Numbers); California Department of Water Resources - Well Completion Reports		

Map Key	Direction	Distance (mi)	Distance (ft)	Elevation (ft)	DB
2	NE	0.06	312.81	86.88	WATER WELLS

WCR No:	WCR2003-005931	City(OSWCR):	SAN JOSE
City:	SAN JOSE	County(OSWCR):	Santa Clara
County:	Santa Clara	Decimal Lat(OSWCR):	37.35336
Decimal Latitude:	37.35336	Decim Long(OSWCR):	-121.86877
Decimal Longitude:	-121.86877		
Location:			
Location(OSWCR):	None		
Original Source:	California Department of Water Resources - OSWCR(Well Numbers); California Department of Water Resources - Well Completion Reports		

Map Key	Direction	Distance (mi)	Distance (ft)	Elevation (ft)	DB
2	NE	0.06	312.81	86.88	WATER WELLS

WCR No:	WCR0143224	City(OSWCR):	None
City:		County(OSWCR):	Santa Clara
County:	Santa Clara	Decimal Lat(OSWCR):	37.35336
Decimal Latitude:	37.35336	Decim Long(OSWCR):	-121.86877
Decimal Longitude:	-121.86877		
Location:			
Location(OSWCR):	None		
Original Source:	California Department of Water Resources - OSWCR(Well Numbers); California Department of Water Resources - Well Completion Reports		

Map Key	Direction	Distance (mi)	Distance (ft)	Elevation (ft)	DB
2	NE	0.06	312.81	86.88	WATER WELLS

WCR No:	WCR0312696	City(OSWCR):	None
City:		County(OSWCR):	Santa Clara
County:	Santa Clara	Decimal Lat(OSWCR):	37.35336
Decimal Latitude:	37.35336	Decim Long(OSWCR):	-121.86877
Decimal Longitude:	-121.86877		
Location:			
Location(OSWCR):	None		

Wells and Additional Sources Detail Report

Original Source: California Department of Water Resources - OSWCR(Well Numbers); California Department of Water Resources - Well Completion Reports

Map Key	Direction	Distance (mi)	Distance (ft)	Elevation (ft)	DB
2	NE	0.06	312.81	86.88	WATER WELLS

WCR No:	WCR0113535	City(OSWCR):	None
City:		County(OSWCR):	Santa Clara
County:	Santa Clara	Decimal Lat(OSWCR):	37.35336
Decimal Latitude:	37.35336	Decim Long(OSWCR):	-121.86877
Decimal Longitude:	-121.86877		
Location:			
Location(OSWCR):	None		
Original Source:	California Department of Water Resources - OSWCR(Well Numbers); California Department of Water Resources - Well Completion Reports		

Map Key	Direction	Distance (mi)	Distance (ft)	Elevation (ft)	DB
2	NE	0.06	312.81	86.88	WATER WELLS

WCR No:	WCR0216154	City(OSWCR):	None
City:		County(OSWCR):	Santa Clara
County:	Santa Clara	Decimal Lat(OSWCR):	37.35336
Decimal Latitude:	37.35336	Decim Long(OSWCR):	-121.86877
Decimal Longitude:	-121.86877		
Location:			
Location(OSWCR):	None		
Original Source:	California Department of Water Resources - OSWCR(Well Numbers); California Department of Water Resources - Well Completion Reports		

Map Key	Direction	Distance (mi)	Distance (ft)	Elevation (ft)	DB
2	NE	0.06	312.81	86.88	WATER WELLS

WCR No:	WCR1997-004962	City(OSWCR):	SAN JOSE
City:	SAN JOSE	County(OSWCR):	Santa Clara
County:	Santa Clara	Decimal Lat(OSWCR):	37.35336
Decimal Latitude:	37.35336	Decim Long(OSWCR):	-121.86877
Decimal Longitude:	-121.86877		
Location:			
Location(OSWCR):	None		
Original Source:	California Department of Water Resources - OSWCR(Well Numbers); California Department of Water Resources - Well Completion Reports		

Map Key	Direction	Distance (mi)	Distance (ft)	Elevation (ft)	DB
2	NE	0.06	312.81	86.88	WATER WELLS

WCR No:	WCR0283779	City(OSWCR):	None
---------	------------	--------------	------

Wells and Additional Sources Detail Report

City:	County(OSWCR):	Santa Clara
County: Santa Clara	Decimal Lat(OSWCR):	37.35336
Decimal Latitude: 37.35336	Decim Long(OSWCR):	-121.86877
Decimal Longitude: -121.86877		
Location:		
Location(OSWCR):	None	
Original Source:	California Department of Water Resources - OSWCR(Well Numbers); California Department of Water Resources - Well Completion Reports	

Map Key	Direction	Distance (mi)	Distance (ft)	Elevation (ft)	DB
2	NE	0.06	312.81	86.88	WATER WELLS

WCR No:	WCR2010-006638	City(OSWCR):	SAN JOSE
City:	SAN JOSE	County(OSWCR):	Santa Clara
County:	Santa Clara	Decimal Lat(OSWCR):	37.35336
Decimal Latitude:	37.35336	Decim Long(OSWCR):	-121.86877
Decimal Longitude:	-121.86877		
Location:	1160 E SANTA CLARA ST		
Location(OSWCR):	1160 E SANTA CLARA ST		
Original Source:	California Department of Water Resources - OSWCR(Well Numbers); California Department of Water Resources - Well Completion Reports		

Map Key	Direction	Distance (mi)	Distance (ft)	Elevation (ft)	DB
2	NE	0.06	312.81	86.88	WATER WELLS

WCR No:	WCR2003-002539	City(OSWCR):	SAN JOSE
City:	SAN JOSE	County(OSWCR):	Santa Clara
County:	Santa Clara	Decimal Lat(OSWCR):	37.35336
Decimal Latitude:	37.35336	Decim Long(OSWCR):	-121.86877
Decimal Longitude:	-121.86877		
Location:			
Location(OSWCR):	None		
Original Source:	California Department of Water Resources - OSWCR(Well Numbers); California Department of Water Resources - Well Completion Reports		

Map Key	Direction	Distance (mi)	Distance (ft)	Elevation (ft)	DB
2	NE	0.06	312.81	86.88	WATER WELLS

WCR No:	WCR2005-007375	City(OSWCR):	SAN JOSE
City:	SAN JOSE	County(OSWCR):	Santa Clara
County:	Santa Clara	Decimal Lat(OSWCR):	37.35336
Decimal Latitude:	37.35336	Decim Long(OSWCR):	-121.86877
Decimal Longitude:	-121.86877		
Location:	1256 EAST JULIAN ST		
Location(OSWCR):	1256 EAST JULIAN ST		
Original Source:	California Department of Water Resources - OSWCR(Well Numbers); California Department of Water Resources - Well Completion Reports		

Wells and Additional Sources Detail Report

Map Key	Direction	Distance (mi)	Distance (ft)	Elevation (ft)	DB
2	NE	0.06	312.81	86.88	WATER WELLS

WCR No: WCR2007-006038 City(OSWCR): SAN JOSE
 City: SAN JOSE County(OSWCR): Santa Clara
 County: Santa Clara Decimal Lat(OSWCR): 37.35336
 Decimal Latitude: 37.35336 Decim Long(OSWCR): -121.86877
 Decimal Longitude: -121.86877
 Location: 28TH ST
 Location(OSWCR): 28TH ST
 Original Source: California Department of Water Resources - OSWCR(Well Numbers); California Department of Water Resources - Well Completion Reports

Map Key	Direction	Distance (mi)	Distance (ft)	Elevation (ft)	DB
2	NE	0.06	312.81	86.88	WATER WELLS

WCR No: WCR1999-003170 City(OSWCR): SAN JOSE
 City: SAN JOSE County(OSWCR): Santa Clara
 County: Santa Clara Decimal Lat(OSWCR): 37.35336
 Decimal Latitude: 37.35336 Decim Long(OSWCR): -121.86877
 Decimal Longitude: -121.86877
 Location:
 Location(OSWCR): None
 Original Source: California Department of Water Resources - OSWCR(Well Numbers); California Department of Water Resources - Well Completion Reports

Map Key	Direction	Distance (mi)	Distance (ft)	Elevation (ft)	DB
2	NE	0.06	312.81	86.88	WATER WELLS

WCR No: WCR2011-001022 City(OSWCR): SAN JOSE
 City: SAN JOSE County(OSWCR): Santa Clara
 County: Santa Clara Decimal Lat(OSWCR): 37.35336
 Decimal Latitude: 37.35336 Decim Long(OSWCR): -121.86877
 Decimal Longitude: -121.86877
 Location: JACKSON & N 22ND ST
 Location(OSWCR): JACKSON & N 22ND ST
 Original Source: California Department of Water Resources - OSWCR(Well Numbers); California Department of Water Resources - Well Completion Reports

Map Key	Direction	Distance (mi)	Distance (ft)	Elevation (ft)	DB
2	NE	0.06	312.81	86.88	WATER WELLS

WCR No: WCR2010-004015 City(OSWCR): SAN JOSE
 City: SAN JOSE County(OSWCR): Santa Clara
 County: Santa Clara Decimal Lat(OSWCR): 37.35336

Wells and Additional Sources Detail Report

2 NE 0.06 312.81 86.88 WATER WELLS

WCR No: WCR2001-003909 City(OSWCR): SAN JOSE
 City: SAN JOSE County(OSWCR): Santa Clara
 County: Santa Clara Decimal Lat(OSWCR): 37.35336
 Decimal Latitude: 37.35336 Decim Long(OSWCR): -121.86877
 Decimal Longitude: -121.86877
 Location:
 Location(OSWCR): None
 Original Source: California Department of Water Resources - OSWCR(Well Numbers); California Department of Water Resources - Well Completion Reports

Map Key Direction Distance (mi) Distance (ft) Elevation (ft) DB

2 NE 0.06 312.81 86.88 WATER WELLS

WCR No: WCR2015-000111 City(OSWCR): SAN JOSE
 City: SAN JOSE County(OSWCR): Santa Clara
 County: Santa Clara Decimal Lat(OSWCR): 37.35336
 Decimal Latitude: 37.35336 Decim Long(OSWCR): -121.86877
 Decimal Longitude: -121.86877
 Location: 1655 MCKEE RD
 Location(OSWCR): 1655 MCKEE RD
 Original Source: California Department of Water Resources - OSWCR(Well Numbers); California Department of Water Resources - Well Completion Reports

Map Key Direction Distance (mi) Distance (ft) Elevation (ft) DB

2 NE 0.06 312.81 86.88 WATER WELLS

WCR No: WCR2005-001273 City(OSWCR): SAN JOSE
 City: SAN JOSE County(OSWCR): Santa Clara
 County: Santa Clara Decimal Lat(OSWCR): 37.35336
 Decimal Latitude: 37.35336 Decim Long(OSWCR): -121.86877
 Decimal Longitude: -121.86877
 Location: 1350 E. ST JAMES
 Location(OSWCR): 1350 E. ST JAMES
 Original Source: California Department of Water Resources - OSWCR(Well Numbers); California Department of Water Resources - Well Completion Reports

Map Key Direction Distance (mi) Distance (ft) Elevation (ft) DB

2 NE 0.06 312.81 86.88 WATER WELLS

WCR No: WCR2001-005995 City(OSWCR): SAN JOSE
 City: SAN JOSE County(OSWCR): Santa Clara
 County: Santa Clara Decimal Lat(OSWCR): 37.35336
 Decimal Latitude: 37.35336 Decim Long(OSWCR): -121.86877
 Decimal Longitude: -121.86877

Wells and Additional Sources Detail Report

Location:

Location(OSWCR): None

Original Source: California Department of Water Resources - OSWCR(Well Numbers); California Department of Water Resources - Well Completion Reports

Map Key	Direction	Distance (mi)	Distance (ft)	Elevation (ft)	DB
2	NE	0.06	312.81	86.88	WATER WELLS

WCR No: WCR1998-003968

City(OSWCR): SAN JOSE

City: SAN JOSE

County(OSWCR): Santa Clara

County: Santa Clara

Decimal Lat(OSWCR): 37.35336

Decimal Latitude: 37.35336

Decim Long(OSWCR): -121.86877

Decimal Longitude: -121.86877

Location:

Location(OSWCR): None

Original Source: California Department of Water Resources - OSWCR(Well Numbers); California Department of Water Resources - Well Completion Reports

Map Key	Direction	Distance (mi)	Distance (ft)	Elevation (ft)	DB
2	NE	0.06	312.81	86.88	WATER WELLS

WCR No: WCR2007-005722

City(OSWCR): SAN JOSE

City: SAN JOSE

County(OSWCR): Santa Clara

County: Santa Clara

Decimal Lat(OSWCR): 37.35336

Decimal Latitude: 37.35336

Decim Long(OSWCR): -121.86877

Decimal Longitude: -121.86877

Location: 85-87 N 30TH ST

Location(OSWCR): 85-87 N 30TH ST

Original Source: California Department of Water Resources - OSWCR(Well Numbers); California Department of Water Resources - Well Completion Reports

Map Key	Direction	Distance (mi)	Distance (ft)	Elevation (ft)	DB
2	NE	0.06	312.81	86.88	WATER WELLS

WCR No: WCR2007-004246

City(OSWCR): SAN JOSE

City: SAN JOSE

County(OSWCR): Santa Clara

County: Santa Clara

Decimal Lat(OSWCR): 37.35336

Decimal Latitude: 37.35336

Decim Long(OSWCR): -121.86877

Decimal Longitude: -121.86877

Location: 85-87 N 30TH ST

Location(OSWCR): 85-87 N 30TH ST

Original Source: California Department of Water Resources - OSWCR(Well Numbers); California Department of Water Resources - Well Completion Reports

Map Key	Direction	Distance (mi)	Distance (ft)	Elevation (ft)	DB
2	NE	0.06	312.81	86.88	WATER WELLS

Wells and Additional Sources Detail Report

WCR No:	WCR2004-001142	City(OSWCR):	SAN JOSE
City:	SAN JOSE	County(OSWCR):	Santa Clara
County:	Santa Clara	Decimal Lat(OSWCR):	37.35336
Decimal Latitude:	37.35336	Decim Long(OSWCR):	-121.86877
Decimal Longitude:	-121.86877		
Location:	1256 E JULIAN ST		
Location(OSWCR):	1256 E JULIAN ST		
Original Source:	California Department of Water Resources - OSWCR(Well Numbers); California Department of Water Resources - Well Completion Reports		

Map Key	Direction	Distance (mi)	Distance (ft)	Elevation (ft)	DB
2	NE	0.06	312.81	86.88	WATER WELLS

WCR No:	WCR2006-004493	City(OSWCR):	SAN JOSE
City:	SAN JOSE	County(OSWCR):	Santa Clara
County:	Santa Clara	Decimal Lat(OSWCR):	37.35336
Decimal Latitude:	37.35336	Decim Long(OSWCR):	-121.86877
Decimal Longitude:	-121.86877		
Location:	200 EAST SANTA CLARA STREET		
Location(OSWCR):	200 EAST SANTA CLARA STREET		
Original Source:	California Department of Water Resources - OSWCR(Well Numbers); California Department of Water Resources - Well Completion Reports		

Map Key	Direction	Distance (mi)	Distance (ft)	Elevation (ft)	DB
2	NE	0.06	312.81	86.88	WATER WELLS

WCR No:	WCR1998-006074	City(OSWCR):	SAN JOSE
City:	SAN JOSE	County(OSWCR):	Santa Clara
County:	Santa Clara	Decimal Lat(OSWCR):	37.35336
Decimal Latitude:	37.35336	Decim Long(OSWCR):	-121.86877
Decimal Longitude:	-121.86877		
Location:			
Location(OSWCR):	None		
Original Source:	California Department of Water Resources - OSWCR(Well Numbers); California Department of Water Resources - Well Completion Reports		

Map Key	Direction	Distance (mi)	Distance (ft)	Elevation (ft)	DB
2	NE	0.06	312.81	86.88	WATER WELLS

WCR No:	WCR1992-010059	City(OSWCR):	SAN JOSE
City:	SAN JOSE	County(OSWCR):	Santa Clara
County:	Santa Clara	Decimal Lat(OSWCR):	37.35336
Decimal Latitude:	37.35336	Decim Long(OSWCR):	-121.86877
Decimal Longitude:	-121.86877		
Location:			
Location(OSWCR):	None		

Wells and Additional Sources Detail Report

Original Source: California Department of Water Resources - OSWCR(Well Numbers); California Department of Water Resources - Well Completion Reports

Map Key	Direction	Distance (mi)	Distance (ft)	Elevation (ft)	DB
2	NE	0.06	312.81	86.88	WATER WELLS

WCR No:	WCR1985-002214	City(OSWCR):	SAN JOSE
City:	SAN JOSE	County(OSWCR):	Santa Clara
County:	Santa Clara	Decimal Lat(OSWCR):	37.35336
Decimal Latitude:	37.35336	Decim Long(OSWCR):	-121.86877
Decimal Longitude:	-121.86877		
Location:			
Location(OSWCR):	None		
Original Source:	California Department of Water Resources - OSWCR(Well Numbers); California Department of Water Resources - Well Completion Reports		

Map Key	Direction	Distance (mi)	Distance (ft)	Elevation (ft)	DB
2	NE	0.06	312.81	86.88	WATER WELLS

WCR No:	WCR1983-003389	City(OSWCR):	SAN JOSE
City:	SAN JOSE	County(OSWCR):	Santa Clara
County:	Santa Clara	Decimal Lat(OSWCR):	37.35336
Decimal Latitude:	37.35336	Decim Long(OSWCR):	-121.86877
Decimal Longitude:	-121.86877		
Location:			
Location(OSWCR):	None		
Original Source:	California Department of Water Resources - OSWCR(Well Numbers); California Department of Water Resources - Well Completion Reports		

Map Key	Direction	Distance (mi)	Distance (ft)	Elevation (ft)	DB
2	NE	0.06	312.81	86.88	WATER WELLS

WCR No:	WCR2007-005719	City(OSWCR):	SAN JOSE
City:	SAN JOSE	County(OSWCR):	Santa Clara
County:	Santa Clara	Decimal Lat(OSWCR):	37.35336
Decimal Latitude:	37.35336	Decim Long(OSWCR):	-121.86877
Decimal Longitude:	-121.86877		
Location:	85-87 30TH ST		
Location(OSWCR):	85-87 30TH ST		
Original Source:	California Department of Water Resources - OSWCR(Well Numbers); California Department of Water Resources - Well Completion Reports		

Map Key	Direction	Distance (mi)	Distance (ft)	Elevation (ft)	DB
2	NE	0.06	312.81	86.88	WATER WELLS

WCR No:	WCR2001-005997	City(OSWCR):	SAN JOSE
---------	----------------	--------------	----------

Wells and Additional Sources Detail Report

City:	SAN JOSE	County(OSWCR):	Santa Clara
County:	Santa Clara	Decimal Lat(OSWCR):	37.35336
Decimal Latitude:	37.35336	Decim Long(OSWCR):	-121.86877
Decimal Longitude:	-121.86877		
Location:			
Location(OSWCR):	None		
Original Source:	California Department of Water Resources - OSWCR(Well Numbers); California Department of Water Resources - Well Completion Reports		

Map Key	Direction	Distance (mi)	Distance (ft)	Elevation (ft)	DB
2	NE	0.06	312.81	86.88	WATER WELLS

WCR No:	WCR2000-003330	City(OSWCR):	SAN JOSE
City:	SAN JOSE	County(OSWCR):	Santa Clara
County:	Santa Clara	Decimal Lat(OSWCR):	37.35336
Decimal Latitude:	37.35336	Decim Long(OSWCR):	-121.86877
Decimal Longitude:	-121.86877		
Location:			
Location(OSWCR):	None		
Original Source:	California Department of Water Resources - OSWCR(Well Numbers); California Department of Water Resources - Well Completion Reports		

Map Key	Direction	Distance (mi)	Distance (ft)	Elevation (ft)	DB
2	NE	0.06	312.81	86.88	WATER WELLS

WCR No:	WCR2009-006364	City(OSWCR):	SAN JOSE
City:	SAN JOSE	County(OSWCR):	Santa Clara
County:	Santa Clara	Decimal Lat(OSWCR):	37.35336
Decimal Latitude:	37.35336	Decim Long(OSWCR):	-121.86877
Decimal Longitude:	-121.86877		
Location:	1160 E SANTA CLARA ST		
Location(OSWCR):	1160 E SANTA CLARA ST		
Original Source:	California Department of Water Resources - OSWCR(Well Numbers); California Department of Water Resources - Well Completion Reports		

Map Key	Direction	Distance (mi)	Distance (ft)	Elevation (ft)	DB
2	NE	0.06	312.81	86.88	WATER WELLS

WCR No:	WCR1994-005869	City(OSWCR):	SANJOSE
City:	SANJOSE	County(OSWCR):	Santa Clara
County:	Santa Clara	Decimal Lat(OSWCR):	37.35336
Decimal Latitude:	37.35336	Decim Long(OSWCR):	-121.86877
Decimal Longitude:	-121.86877		
Location:			
Location(OSWCR):	None		
Original Source:	California Department of Water Resources - OSWCR(Well Numbers); California Department of Water Resources - Well Completion Reports		

Wells and Additional Sources Detail Report

Map Key	Direction	Distance (mi)	Distance (ft)	Elevation (ft)	DB
2	NE	0.06	312.81	86.88	WATER WELLS

WCR No: WCR2010-006534 City(OSWCR): SAN JOSE
 City: SAN JOSE County(OSWCR): Santa Clara
 County: Santa Clara Decimal Lat(OSWCR): 37.35336
 Decimal Latitude: 37.35336 Decim Long(OSWCR): -121.86877
 Decimal Longitude: -121.86877
 Location: 1160 E SANTA CLARA ST
 Location(OSWCR): 1160 E SANTA CLARA ST
 Original Source: California Department of Water Resources - OSWCR(Well Numbers); California Department of Water Resources - Well Completion Reports

Map Key	Direction	Distance (mi)	Distance (ft)	Elevation (ft)	DB
2	NE	0.06	312.81	86.88	WATER WELLS

WCR No: WCR0268638 City(OSWCR): None
 City: County(OSWCR): Santa Clara
 County: Santa Clara Decimal Lat(OSWCR): 37.35336
 Decimal Latitude: 37.35336 Decim Long(OSWCR): -121.86877
 Decimal Longitude: -121.86877
 Location: Location(OSWCR): None
 Original Source: California Department of Water Resources - OSWCR(Well Numbers); California Department of Water Resources - Well Completion Reports

Map Key	Direction	Distance (mi)	Distance (ft)	Elevation (ft)	DB
2	NE	0.06	312.81	86.88	WATER WELLS

WCR No: WCR0283778 City(OSWCR): None
 City: County(OSWCR): Santa Clara
 County: Santa Clara Decimal Lat(OSWCR): 37.35336
 Decimal Latitude: 37.35336 Decim Long(OSWCR): -121.86877
 Decimal Longitude: -121.86877
 Location: Location(OSWCR): None
 Original Source: California Department of Water Resources - OSWCR(Well Numbers); California Department of Water Resources - Well Completion Reports

Map Key	Direction	Distance (mi)	Distance (ft)	Elevation (ft)	DB
2	NE	0.06	312.81	86.88	WATER WELLS

WCR No: WCR1987-003207 City(OSWCR): SAN JOSE
 City: SAN JOSE County(OSWCR): Santa Clara
 County: Santa Clara Decimal Lat(OSWCR): 37.35336

Wells and Additional Sources Detail Report

2 NE 0.06 312.81 86.88 WATER WELLS

WCR No: WCR0028357 City(OSWCR): None
 City: County(OSWCR): Santa Clara
 County: Santa Clara Decimal Lat(OSWCR): 37.35336
 Decimal Latitude: 37.35336 Decim Long(OSWCR): -121.86877
 Decimal Longitude: -121.86877
 Location:
 Location(OSWCR): None
 Original Source: California Department of Water Resources - OSWCR(Well Numbers); California Department of Water Resources - Well Completion Reports

Map Key Direction Distance (mi) Distance (ft) Elevation (ft) DB

2 NE 0.06 312.81 86.88 WATER WELLS

WCR No: WCR0031745 City(OSWCR): None
 City: County(OSWCR): Santa Clara
 County: Santa Clara Decimal Lat(OSWCR): 37.35336
 Decimal Latitude: 37.35336 Decim Long(OSWCR): -121.86877
 Decimal Longitude: -121.86877
 Location:
 Location(OSWCR): None
 Original Source: California Department of Water Resources - OSWCR(Well Numbers); California Department of Water Resources - Well Completion Reports

Map Key Direction Distance (mi) Distance (ft) Elevation (ft) DB

2 NE 0.06 312.81 86.88 WATER WELLS

WCR No: WCR1999-002897 City(OSWCR): SAN JOSE
 City: SAN JOSE County(OSWCR): Santa Clara
 County: Santa Clara Decimal Lat(OSWCR): 37.35336
 Decimal Latitude: 37.35336 Decim Long(OSWCR): -121.86877
 Decimal Longitude: -121.86877
 Location:
 Location(OSWCR): None
 Original Source: California Department of Water Resources - OSWCR(Well Numbers); California Department of Water Resources - Well Completion Reports

Map Key Direction Distance (mi) Distance (ft) Elevation (ft) DB

2 NE 0.06 312.81 86.88 WATER WELLS

WCR No: WCR2006-004494 City(OSWCR): SAN JOSE
 City: SAN JOSE County(OSWCR): Santa Clara
 County: Santa Clara Decimal Lat(OSWCR): 37.35336
 Decimal Latitude: 37.35336 Decim Long(OSWCR): -121.86877
 Decimal Longitude: -121.86877

Wells and Additional Sources Detail Report

Location: 910 EAST SANTA CLARA STREET
 Location(OSWCR): 910 EAST SANTA CLARA STREET
 Original Source: California Department of Water Resources - OSWCR(Well Numbers); California Department of Water Resources - Well Completion Reports

Map Key	Direction	Distance (mi)	Distance (ft)	Elevation (ft)	DB
2	NE	0.06	312.81	86.88	WATER WELLS

WCR No:	WCR0142514	City(OSWCR):	None
City:		County(OSWCR):	Santa Clara
County:	Santa Clara	Decimal Lat(OSWCR):	37.35336
Decimal Latitude:	37.35336	Decim Long(OSWCR):	-121.86877
Decimal Longitude:	-121.86877		
Location:			
Location(OSWCR):	None		
Original Source:	California Department of Water Resources - OSWCR(Well Numbers); California Department of Water Resources - Well Completion Reports		

Map Key	Direction	Distance (mi)	Distance (ft)	Elevation (ft)	DB
2	NE	0.06	312.81	86.88	WATER WELLS

WCR No:	WCR0286859	City(OSWCR):	None
City:		County(OSWCR):	Santa Clara
County:	Santa Clara	Decimal Lat(OSWCR):	37.35336
Decimal Latitude:	37.35336	Decim Long(OSWCR):	-121.86877
Decimal Longitude:	-121.86877		
Location:			
Location(OSWCR):	None		
Original Source:	California Department of Water Resources - OSWCR(Well Numbers); California Department of Water Resources - Well Completion Reports		

Map Key	Direction	Distance (mi)	Distance (ft)	Elevation (ft)	DB
2	NE	0.06	312.81	86.88	WATER WELLS

WCR No:	WCR1997-004326	City(OSWCR):	SAN JOSE
City:	SAN JOSE	County(OSWCR):	Santa Clara
County:	Santa Clara	Decimal Lat(OSWCR):	37.35336
Decimal Latitude:	37.35336	Decim Long(OSWCR):	-121.86877
Decimal Longitude:	-121.86877		
Location:			
Location(OSWCR):	None		
Original Source:	California Department of Water Resources - OSWCR(Well Numbers); California Department of Water Resources - Well Completion Reports		

Map Key	Direction	Distance (mi)	Distance (ft)	Elevation (ft)	DB
2	NE	0.06	312.81	86.88	WATER WELLS

Wells and Additional Sources Detail Report

WCR No:	WCR0020524	City(OSWCR):	None
City:		County(OSWCR):	Santa Clara
County:	Santa Clara	Decimal Lat(OSWCR):	37.35336
Decimal Latitude:	37.35336	Decim Long(OSWCR):	-121.86877
Decimal Longitude:	-121.86877		
Location:			
Location(OSWCR):	None		
Original Source:	California Department of Water Resources - OSWCR(Well Numbers); California Department of Water Resources - Well Completion Reports		

Map Key	Direction	Distance (mi)	Distance (ft)	Elevation (ft)	DB
2	NE	0.06	312.81	86.88	WATER WELLS

WCR No:	WCR0121731	City(OSWCR):	None
City:		County(OSWCR):	Santa Clara
County:	Santa Clara	Decimal Lat(OSWCR):	37.35336
Decimal Latitude:	37.35336	Decim Long(OSWCR):	-121.86877
Decimal Longitude:	-121.86877		
Location:			
Location(OSWCR):	None		
Original Source:	California Department of Water Resources - OSWCR(Well Numbers); California Department of Water Resources - Well Completion Reports		

Map Key	Direction	Distance (mi)	Distance (ft)	Elevation (ft)	DB
2	NE	0.06	312.81	86.88	WATER WELLS

WCR No:	WCR0030553	City(OSWCR):	None
City:		County(OSWCR):	Santa Clara
County:	Santa Clara	Decimal Lat(OSWCR):	37.35336
Decimal Latitude:	37.35336	Decim Long(OSWCR):	-121.86877
Decimal Longitude:	-121.86877		
Location:			
Location(OSWCR):	None		
Original Source:	California Department of Water Resources - OSWCR(Well Numbers); California Department of Water Resources - Well Completion Reports		

Map Key	Direction	Distance (mi)	Distance (ft)	Elevation (ft)	DB
2	NE	0.06	312.81	86.88	WATER WELLS

WCR No:	WCR0006779	City(OSWCR):	None
City:		County(OSWCR):	Santa Clara
County:	Santa Clara	Decimal Lat(OSWCR):	37.35336
Decimal Latitude:	37.35336	Decim Long(OSWCR):	-121.86877
Decimal Longitude:	-121.86877		
Location:			
Location(OSWCR):	None		

Wells and Additional Sources Detail Report

Original Source: California Department of Water Resources - OSWCR(Well Numbers); California Department of Water Resources - Well Completion Reports

Map Key	Direction	Distance (mi)	Distance (ft)	Elevation (ft)	DB
2	NE	0.06	312.81	86.88	WATER WELLS

WCR No:	WCR1998-001682	City(OSWCR):	SAN JOSE
City:	SAN JOSE	County(OSWCR):	Santa Clara
County:	Santa Clara	Decimal Lat(OSWCR):	37.35336
Decimal Latitude:	37.35336	Decim Long(OSWCR):	-121.86877
Decimal Longitude:	-121.86877		
Location:			
Location(OSWCR):	None		
Original Source:	California Department of Water Resources - OSWCR(Well Numbers); California Department of Water Resources - Well Completion Reports		

Map Key	Direction	Distance (mi)	Distance (ft)	Elevation (ft)	DB
2	NE	0.06	312.81	86.88	WATER WELLS

WCR No:	WCR1985-002710	City(OSWCR):	SAN JOSE
City:	SAN JOSE	County(OSWCR):	Santa Clara
County:	Santa Clara	Decimal Lat(OSWCR):	37.35336
Decimal Latitude:	37.35336	Decim Long(OSWCR):	-121.86877
Decimal Longitude:	-121.86877		
Location:			
Location(OSWCR):	None		
Original Source:	California Department of Water Resources - OSWCR(Well Numbers); California Department of Water Resources - Well Completion Reports		

Map Key	Direction	Distance (mi)	Distance (ft)	Elevation (ft)	DB
2	NE	0.06	312.81	86.88	WATER WELLS

WCR No:	WCR2006-000513	City(OSWCR):	SAN JOSE
City:	SAN JOSE	County(OSWCR):	Santa Clara
County:	Santa Clara	Decimal Lat(OSWCR):	37.35336
Decimal Latitude:	37.35336	Decim Long(OSWCR):	-121.86877
Decimal Longitude:	-121.86877		
Location:	1590 MCKEE ROAD		
Location(OSWCR):	1590 MCKEE ROAD		
Original Source:	California Department of Water Resources - OSWCR(Well Numbers); California Department of Water Resources - Well Completion Reports		

Map Key	Direction	Distance (mi)	Distance (ft)	Elevation (ft)	DB
2	NE	0.06	312.81	86.88	WATER WELLS

WCR No:	WCR0111917	City(OSWCR):	SAN JOSE
---------	------------	--------------	----------

Wells and Additional Sources Detail Report

City:	SAN JOSE	County(OSWCR):	Santa Clara
County:	Santa Clara	Decimal Lat(OSWCR):	37.35336
Decimal Latitude:	37.35336	Decim Long(OSWCR):	-121.86877
Decimal Longitude:	-121.86877		
Location:			
Location(OSWCR):	None		
Original Source:	California Department of Water Resources - OSWCR(Well Numbers); California Department of Water Resources - Well Completion Reports		

Map Key	Direction	Distance (mi)	Distance (ft)	Elevation (ft)	DB
2	NE	0.06	312.81	86.88	WATER WELLS

WCR No:	WCR2007-006035	City(OSWCR):	SAN JOSE
City:	SAN JOSE	County(OSWCR):	Santa Clara
County:	Santa Clara	Decimal Lat(OSWCR):	37.35336
Decimal Latitude:	37.35336	Decim Long(OSWCR):	-121.86877
Decimal Longitude:	-121.86877		
Location:	HWY 101 S RAMP OF JULIAN ST		
Location(OSWCR):	HWY 101 S RAMP OF JULIAN ST		
Original Source:	California Department of Water Resources - OSWCR(Well Numbers); California Department of Water Resources - Well Completion Reports		

Map Key	Direction	Distance (mi)	Distance (ft)	Elevation (ft)	DB
2	NE	0.06	312.81	86.88	WATER WELLS

WCR No:	WCR2003-005929	City(OSWCR):	SAN JOSE
City:	SAN JOSE	County(OSWCR):	Santa Clara
County:	Santa Clara	Decimal Lat(OSWCR):	37.35336
Decimal Latitude:	37.35336	Decim Long(OSWCR):	-121.86877
Decimal Longitude:	-121.86877		
Location:			
Location(OSWCR):	None		
Original Source:	California Department of Water Resources - OSWCR(Well Numbers); California Department of Water Resources - Well Completion Reports		

Map Key	Direction	Distance (mi)	Distance (ft)	Elevation (ft)	DB
2	NE	0.06	312.81	86.88	WATER WELLS

WCR No:	WCR1998-003824	City(OSWCR):	SAN JOSE
City:	SAN JOSE	County(OSWCR):	Santa Clara
County:	Santa Clara	Decimal Lat(OSWCR):	37.35336
Decimal Latitude:	37.35336	Decim Long(OSWCR):	-121.86877
Decimal Longitude:	-121.86877		
Location:			
Location(OSWCR):	None		
Original Source:	California Department of Water Resources - OSWCR(Well Numbers); California Department of Water Resources - Well Completion Reports		

Wells and Additional Sources Detail Report

Map Key	Direction	Distance (mi)	Distance (ft)	Elevation (ft)	DB
2	NE	0.06	312.81	86.88	WATER WELLS

WCR No: WCR1989-009881 City(OSWCR): SAN JOSE
 City: SAN JOSE County(OSWCR): Santa Clara
 County: Santa Clara Decimal Lat(OSWCR): 37.35336
 Decimal Latitude: 37.35336 Decim Long(OSWCR): -121.86877
 Decimal Longitude: -121.86877
 Location:
 Location(OSWCR): None
 Original Source: California Department of Water Resources - OSWCR(Well Numbers); California Department of Water Resources - Well Completion Reports

Map Key	Direction	Distance (mi)	Distance (ft)	Elevation (ft)	DB
2	NE	0.06	312.81	86.88	WATER WELLS

WCR No: WCR2004-001140 City(OSWCR): SAN JOSE
 City: SAN JOSE County(OSWCR): Santa Clara
 County: Santa Clara Decimal Lat(OSWCR): 37.35336
 Decimal Latitude: 37.35336 Decim Long(OSWCR): -121.86877
 Decimal Longitude: -121.86877
 Location: 1256 E JULIAN ST
 Location(OSWCR): 1256 E JULIAN ST
 Original Source: California Department of Water Resources - OSWCR(Well Numbers); California Department of Water Resources - Well Completion Reports

Map Key	Direction	Distance (mi)	Distance (ft)	Elevation (ft)	DB
2	NE	0.06	312.81	86.88	WATER WELLS

WCR No: WCR1989-006087 City(OSWCR): SAN JOSE
 City: SAN JOSE County(OSWCR): Santa Clara
 County: Santa Clara Decimal Lat(OSWCR): 37.35336
 Decimal Latitude: 37.35336 Decim Long(OSWCR): -121.86877
 Decimal Longitude: -121.86877
 Location:
 Location(OSWCR): None
 Original Source: California Department of Water Resources - OSWCR(Well Numbers); California Department of Water Resources - Well Completion Reports

Map Key	Direction	Distance (mi)	Distance (ft)	Elevation (ft)	DB
2	NE	0.06	312.81	86.88	WATER WELLS

WCR No: WCR2003-004548 City(OSWCR): SAN JOSE
 City: SAN JOSE County(OSWCR): Santa Clara
 County: Santa Clara Decimal Lat(OSWCR): 37.35336

Wells and Additional Sources Detail Report

2 NE 0.06 312.81 86.88 WATER WELLS

WCR No: WCR1989-006086 City(OSWCR): SAN JOSE
 City: SAN JOSE County(OSWCR): Santa Clara
 County: Santa Clara Decimal Lat(OSWCR): 37.35336
 Decimal Latitude: 37.35336 Decim Long(OSWCR): -121.86877
 Decimal Longitude: -121.86877
 Location:
 Location(OSWCR): None
 Original Source: California Department of Water Resources - OSWCR(Well Numbers); California Department of Water Resources - Well Completion Reports

Map Key Direction Distance (mi) Distance (ft) Elevation (ft) DB

2 NE 0.06 312.81 86.88 WATER WELLS

WCR No: WCR0121637 City(OSWCR): None
 City: County(OSWCR): Santa Clara
 County: Santa Clara Decimal Lat(OSWCR): 37.35336
 Decimal Latitude: 37.35336 Decim Long(OSWCR): -121.86877
 Decimal Longitude: -121.86877
 Location:
 Location(OSWCR): None
 Original Source: California Department of Water Resources - OSWCR(Well Numbers); California Department of Water Resources - Well Completion Reports

Map Key Direction Distance (mi) Distance (ft) Elevation (ft) DB

2 NE 0.06 312.81 86.88 WATER WELLS

WCR No: WCR2001-002898 City(OSWCR): SAN JOSE
 City: SAN JOSE County(OSWCR): Santa Clara
 County: Santa Clara Decimal Lat(OSWCR): 37.35336
 Decimal Latitude: 37.35336 Decim Long(OSWCR): -121.86877
 Decimal Longitude: -121.86877
 Location:
 Location(OSWCR): None
 Original Source: California Department of Water Resources - OSWCR(Well Numbers); California Department of Water Resources - Well Completion Reports

Map Key Direction Distance (mi) Distance (ft) Elevation (ft) DB

2 NE 0.06 312.81 86.88 WATER WELLS

WCR No: WCR2003-004549 City(OSWCR): SAN JOSE
 City: SAN JOSE County(OSWCR): Santa Clara
 County: Santa Clara Decimal Lat(OSWCR): 37.35336
 Decimal Latitude: 37.35336 Decim Long(OSWCR): -121.86877
 Decimal Longitude: -121.86877

Wells and Additional Sources Detail Report

Location:

Location(OSWCR): None

Original Source: California Department of Water Resources - OSWCR(Well Numbers); California Department of Water Resources - Well Completion Reports

Map Key	Direction	Distance (mi)	Distance (ft)	Elevation (ft)	DB
2	NE	0.06	312.81	86.88	WATER WELLS

WCR No: WCR1999-002899

City(OSWCR): SAN JOSE

City: SAN JOSE

County(OSWCR): Santa Clara

County: Santa Clara

Decimal Lat(OSWCR): 37.35336

Decimal Latitude: 37.35336

Decim Long(OSWCR): -121.86877

Decimal Longitude: -121.86877

Location:

Location(OSWCR): None

Original Source: California Department of Water Resources - OSWCR(Well Numbers); California Department of Water Resources - Well Completion Reports

Map Key	Direction	Distance (mi)	Distance (ft)	Elevation (ft)	DB
2	NE	0.06	312.81	86.88	WATER WELLS

WCR No: WCR1998-004649

City(OSWCR): SAN JOSE

City: SAN JOSE

County(OSWCR): Santa Clara

County: Santa Clara

Decimal Lat(OSWCR): 37.35336

Decimal Latitude: 37.35336

Decim Long(OSWCR): -121.86877

Decimal Longitude: -121.86877

Location:

Location(OSWCR): None

Original Source: California Department of Water Resources - OSWCR(Well Numbers); California Department of Water Resources - Well Completion Reports

Map Key	Direction	Distance (mi)	Distance (ft)	Elevation (ft)	DB
2	NE	0.06	312.81	86.88	WATER WELLS

WCR No: WCR2001-003913

City(OSWCR): SAN JOSE

City: SAN JOSE

County(OSWCR): Santa Clara

County: Santa Clara

Decimal Lat(OSWCR): 37.35336

Decimal Latitude: 37.35336

Decim Long(OSWCR): -121.86877

Decimal Longitude: -121.86877

Location:

Location(OSWCR): None

Original Source: California Department of Water Resources - OSWCR(Well Numbers); California Department of Water Resources - Well Completion Reports

Map Key	Direction	Distance (mi)	Distance (ft)	Elevation (ft)	DB
2	NE	0.06	312.81	86.88	WATER WELLS

Wells and Additional Sources Detail Report

WCR No:	WCR1986-004612	City(OSWCR):	SAN JOSE
City:	SAN JOSE	County(OSWCR):	Santa Clara
County:	Santa Clara	Decimal Lat(OSWCR):	37.35336
Decimal Latitude:	37.35336	Decim Long(OSWCR):	-121.86877
Decimal Longitude:	-121.86877		
Location:			
Location(OSWCR):	None		
Original Source:	California Department of Water Resources - OSWCR(Well Numbers); California Department of Water Resources - Well Completion Reports		

Map Key	Direction	Distance (mi)	Distance (ft)	Elevation (ft)	DB
2	NE	0.06	312.81	86.88	WATER WELLS

WCR No:	WCR0086535	City(OSWCR):	None
City:		County(OSWCR):	Santa Clara
County:	Santa Clara	Decimal Lat(OSWCR):	37.35336
Decimal Latitude:	37.35336	Decim Long(OSWCR):	-121.86877
Decimal Longitude:	-121.86877		
Location:			
Location(OSWCR):	None		
Original Source:	California Department of Water Resources - OSWCR(Well Numbers); California Department of Water Resources - Well Completion Reports		

Map Key	Direction	Distance (mi)	Distance (ft)	Elevation (ft)	DB
2	NE	0.06	312.81	86.88	WATER WELLS

WCR No:	WCR2007-006039	City(OSWCR):	SAN JOSE
City:	SAN JOSE	County(OSWCR):	Santa Clara
County:	Santa Clara	Decimal Lat(OSWCR):	37.35336
Decimal Latitude:	37.35336	Decim Long(OSWCR):	-121.86877
Decimal Longitude:	-121.86877		
Location:	N 28TH ST WEST SIDE		
Location(OSWCR):	N 28TH ST WEST SIDE		
Original Source:	California Department of Water Resources - OSWCR(Well Numbers); California Department of Water Resources - Well Completion Reports		

Map Key	Direction	Distance (mi)	Distance (ft)	Elevation (ft)	DB
2	NE	0.06	312.81	86.88	WATER WELLS

WCR No:	WCR0014911	City(OSWCR):	None
City:		County(OSWCR):	Santa Clara
County:	Santa Clara	Decimal Lat(OSWCR):	37.35336
Decimal Latitude:	37.35336	Decim Long(OSWCR):	-121.86877
Decimal Longitude:	-121.86877		
Location:			
Location(OSWCR):	None		

Wells and Additional Sources Detail Report

Original Source: California Department of Water Resources - OSWCR(Well Numbers); California Department of Water Resources - Well Completion Reports

Map Key	Direction	Distance (mi)	Distance (ft)	Elevation (ft)	DB
2	NE	0.06	312.81	86.88	WATER WELLS

WCR No:	WCR0111909	City(OSWCR):	None
City:		County(OSWCR):	Santa Clara
County:	Santa Clara	Decimal Lat(OSWCR):	37.35336
Decimal Latitude:	37.35336	Decim Long(OSWCR):	-121.86877
Decimal Longitude:	-121.86877		
Location:			
Location(OSWCR):	None		
Original Source:	California Department of Water Resources - OSWCR(Well Numbers); California Department of Water Resources - Well Completion Reports		

Map Key	Direction	Distance (mi)	Distance (ft)	Elevation (ft)	DB
2	NE	0.06	312.81	86.88	WATER WELLS

WCR No:	WCR1997-002931	City(OSWCR):	SAN JOSE
City:	SAN JOSE	County(OSWCR):	Santa Clara
County:	Santa Clara	Decimal Lat(OSWCR):	37.35336
Decimal Latitude:	37.35336	Decim Long(OSWCR):	-121.86877
Decimal Longitude:	-121.86877		
Location:			
Location(OSWCR):	None		
Original Source:	California Department of Water Resources - OSWCR(Well Numbers); California Department of Water Resources - Well Completion Reports		

Map Key	Direction	Distance (mi)	Distance (ft)	Elevation (ft)	DB
2	NE	0.06	312.81	86.88	WATER WELLS

WCR No:	WCR2003-005217	City(OSWCR):	SAN JOSE
City:	SAN JOSE	County(OSWCR):	Santa Clara
County:	Santa Clara	Decimal Lat(OSWCR):	37.35336
Decimal Latitude:	37.35336	Decim Long(OSWCR):	-121.86877
Decimal Longitude:	-121.86877		
Location:			
Location(OSWCR):	None		
Original Source:	California Department of Water Resources - OSWCR(Well Numbers); California Department of Water Resources - Well Completion Reports		

Map Key	Direction	Distance (mi)	Distance (ft)	Elevation (ft)	DB
2	NE	0.06	312.81	86.88	WATER WELLS

WCR No:	WCR1999-003412	City(OSWCR):	SAN JOSE
---------	----------------	--------------	----------

Wells and Additional Sources Detail Report

City:	SAN JOSE	County(OSWCR):	Santa Clara
County:	Santa Clara	Decimal Lat(OSWCR):	37.35336
Decimal Latitude:	37.35336	Decim Long(OSWCR):	-121.86877
Decimal Longitude:	-121.86877		
Location:			
Location(OSWCR):	None		
Original Source:	California Department of Water Resources - OSWCR(Well Numbers); California Department of Water Resources - Well Completion Reports		

Map Key	Direction	Distance (mi)	Distance (ft)	Elevation (ft)	DB
2	NE	0.06	312.81	86.88	WATER WELLS

WCR No:	WCR1991-007441	City(OSWCR):	SAN JOSE
City:	SAN JOSE	County(OSWCR):	Santa Clara
County:	Santa Clara	Decimal Lat(OSWCR):	37.35336
Decimal Latitude:	37.35336	Decim Long(OSWCR):	-121.86877
Decimal Longitude:	-121.86877		
Location:			
Location(OSWCR):	None		
Original Source:	California Department of Water Resources - OSWCR(Well Numbers); California Department of Water Resources - Well Completion Reports		

Map Key	Direction	Distance (mi)	Distance (ft)	Elevation (ft)	DB
2	NE	0.06	312.81	86.88	WATER WELLS

WCR No:	WCR1987-008280	City(OSWCR):	SAN JOSE
City:	SAN JOSE	County(OSWCR):	Santa Clara
County:	Santa Clara	Decimal Lat(OSWCR):	37.35336
Decimal Latitude:	37.35336	Decim Long(OSWCR):	-121.86877
Decimal Longitude:	-121.86877		
Location:			
Location(OSWCR):	None		
Original Source:	California Department of Water Resources - OSWCR(Well Numbers); California Department of Water Resources - Well Completion Reports		

Map Key	Direction	Distance (mi)	Distance (ft)	Elevation (ft)	DB
2	NE	0.06	312.81	86.88	WATER WELLS

WCR No:	WCR2005-001322	City(OSWCR):	SAN JOSE
City:	SAN JOSE	County(OSWCR):	Santa Clara
County:	Santa Clara	Decimal Lat(OSWCR):	37.35336
Decimal Latitude:	37.35336	Decim Long(OSWCR):	-121.86877
Decimal Longitude:	-121.86877		
Location:	1350 E. SAINT JAMES STREET		
Location(OSWCR):	1350 E. SAINT JAMES STREET		
Original Source:	California Department of Water Resources - OSWCR(Well Numbers); California Department of Water Resources - Well Completion Reports		

Wells and Additional Sources Detail Report

Map Key	Direction	Distance (mi)	Distance (ft)	Elevation (ft)	DB
2	NE	0.06	312.81	86.88	WATER WELLS

WCR No: WCR0292013 City(OSWCR): SAN JOSE
 City: SAN JOSE County(OSWCR): Santa Clara
 County: Santa Clara Decimal Lat(OSWCR): 37.35336
 Decimal Latitude: 37.35336 Decim Long(OSWCR): -121.86877
 Decimal Longitude: -121.86877
 Location:
 Location(OSWCR): None
 Original Source: California Department of Water Resources - OSWCR(Well Numbers); California Department of Water Resources - Well Completion Reports

Map Key	Direction	Distance (mi)	Distance (ft)	Elevation (ft)	DB
2	NE	0.06	312.81	86.88	WATER WELLS

WCR No: WCR2007-006042 City(OSWCR): SAN JOSE
 City: SAN JOSE County(OSWCR): Santa Clara
 County: Santa Clara Decimal Lat(OSWCR): 37.35336
 Decimal Latitude: 37.35336 Decim Long(OSWCR): -121.86877
 Decimal Longitude: -121.86877
 Location: 170 N 238TH ST
 Location(OSWCR): 170 N 238TH ST
 Original Source: California Department of Water Resources - OSWCR(Well Numbers); California Department of Water Resources - Well Completion Reports

Map Key	Direction	Distance (mi)	Distance (ft)	Elevation (ft)	DB
2	NE	0.06	312.81	86.88	WATER WELLS

WCR No: WCR2005-008202 City(OSWCR): SAN JOSE
 City: SAN JOSE County(OSWCR): Santa Clara
 County: Santa Clara Decimal Lat(OSWCR): 37.35336
 Decimal Latitude: 37.35336 Decim Long(OSWCR): -121.86877
 Decimal Longitude: -121.86877
 Location: 1256 E JULIAM AVENUE
 Location(OSWCR): 1256 E JULIAM AVENUE
 Original Source: California Department of Water Resources - OSWCR(Well Numbers); California Department of Water Resources - Well Completion Reports

Map Key	Direction	Distance (mi)	Distance (ft)	Elevation (ft)	DB
2	NE	0.06	312.81	86.88	WATER WELLS

WCR No: WCR2007-007493 City(OSWCR): SAN JOSE
 City: SAN JOSE County(OSWCR): Santa Clara
 County: Santa Clara Decimal Lat(OSWCR): 37.35336

Wells and Additional Sources Detail Report

5 NE 0.32 1,682.92 90.76 WATER WELLS

WCR No: WCR2020-013408 City(OSWCR): San Jose
 City: San Jose County(OSWCR): Santa Clara
 County: Santa Clara Decimal Lat(OSWCR): 37.355512
 Decimal Latitude: 37.355512 Decim Long(OSWCR): -121.8648672
 Decimal Longitude: -121.8648672
 Location: 1590 McKee RD
 Location(OSWCR): 1590 McKee RD
 Original Source: California Department of Water Resources - OSWCR(Well Numbers); California Department of Water Resources - Well Completion Reports

Map Key Direction Distance (mi) Distance (ft) Elevation (ft) DB

6 ESE 0.32 1,690.98 87.24 WATER WELLS

WCR No: WCR0287562 City(OSWCR): SAN JOSE
 City: SAN JOSE County(OSWCR): Santa Clara
 County: Santa Clara Decimal Lat(OSWCR): 37.35055556
 Decimal Latitude: 37.350555555556 Decim Long(OSWCR): -121.86388889
 Decimal Longitude: -121.86388888889
 Location: 85-87 N 30TH ST
 Location(OSWCR): 85-87 N 30TH ST
 Original Source: California Department of Water Resources - OSWCR(Well Numbers); California Department of Water Resources - Well Completion Reports

Map Key Direction Distance (mi) Distance (ft) Elevation (ft) DB

7 ESE 0.33 1,734.62 89.63 WATER WELLS

WCR No: WCR0041401 City(OSWCR): SAN JOSE
 City: SAN JOSE County(OSWCR): Santa Clara
 County: Santa Clara Decimal Lat(OSWCR): 37.35027778
 Decimal Latitude: 37.350277777778 Decim Long(OSWCR): -121.86388889
 Decimal Longitude: -121.86388888889
 Location: 1390 FIVE WOUNDS LANE
 Location(OSWCR): 1390 FIVE WOUNDS LANE
 Original Source: California Department of Water Resources - OSWCR(Well Numbers); California Department of Water Resources - Well Completion Reports

Map Key Direction Distance (mi) Distance (ft) Elevation (ft) DB

7 ESE 0.33 1,734.62 89.63 WATER WELLS

WCR No: WCR0174727 City(OSWCR): SAN JOSE
 City: SAN JOSE County(OSWCR): Santa Clara
 County: Santa Clara Decimal Lat(OSWCR): 37.35027778
 Decimal Latitude: 37.350277777778 Decim Long(OSWCR): -121.86388889
 Decimal Longitude: -121.86388888889

Wells and Additional Sources Detail Report

Location: 1390 FIVE WOUNDS LANE
 Location(OSWCR): 1390 FIVE WOUNDS LANE
 Original Source: California Department of Water Resources - OSWCR(Well Numbers); California Department of Water Resources - Well Completion Reports

Map Key	Direction	Distance (mi)	Distance (ft)	Elevation (ft)	DB
8	ESE	0.33	1,734.73	90.17	WATER WELLS

WCR No:	WCR2014-015441	City(OSWCR):	SAN JOSE
City:	SAN JOSE	County(OSWCR):	Santa Clara
County:	Santa Clara	Decimal Lat(OSWCR):	37.350139
Decimal Latitude:	37.350139	Decim Long(OSWCR):	-121.863981
Decimal Longitude:	-121.863981		
Location:	1375 FIVE WOURDS LANE		
Location(OSWCR):	1375 FIVE WOURDS LANE		
Original Source:	California Department of Water Resources - OSWCR(Well Numbers); California Department of Water Resources - Well Completion Reports		

Map Key	Direction	Distance (mi)	Distance (ft)	Elevation (ft)	DB
10	ENE	0.33	1,744.81	90.08	WATER WELLS

WCR No:	WCR2020-013459	City(OSWCR):	San Jose
City:	San Jose	County(OSWCR):	Santa Clara
County:	Santa Clara	Decimal Lat(OSWCR):	37.3554158
Decimal Latitude:	37.3554158	Decim Long(OSWCR):	-121.8644894
Decimal Longitude:	-121.8644894		
Location:	1570 McKee RD		
Location(OSWCR):	1570 McKee RD		
Original Source:	California Department of Water Resources - OSWCR(Well Numbers); California Department of Water Resources - Well Completion Reports		

Map Key	Direction	Distance (mi)	Distance (ft)	Elevation (ft)	DB
11	NE	0.33	1,756.20	89.22	WATER WELLS

WCR No:	WCR2020-013457	City(OSWCR):	San Jose
City:	San Jose	County(OSWCR):	Santa Clara
County:	Santa Clara	Decimal Lat(OSWCR):	37.35557423
Decimal Latitude:	37.355574228	Decim Long(OSWCR):	-121.86460138
Decimal Longitude:	-121.864601375		
Location:	333 N. 33rd ST		
Location(OSWCR):	333 N. 33rd ST		
Original Source:	California Department of Water Resources - OSWCR(Well Numbers); California Department of Water Resources - Well Completion Reports		

Map Key	Direction	Distance (mi)	Distance (ft)	Elevation (ft)	DB
12	NE	0.33	1,761.24	87.47	WATER WELLS

Wells and Additional Sources Detail Report

WCR No:	WCR2020-013456	City(OSWCR):	San Jose
City:	San Jose	County(OSWCR):	Santa Clara
County:	Santa Clara	Decimal Lat(OSWCR):	37.35573285
Decimal Latitude:	37.355732852	Decim Long(OSWCR):	-121.86475027
Decimal Longitude:	-121.864750271		
Location:	333 N. 33rd ST		
Location(OSWCR):	333 N. 33rd ST		
Original Source:	California Department of Water Resources - OSWCR(Well Numbers); California Department of Water Resources - Well Completion Reports		

Map Key	Direction	Distance (mi)	Distance (ft)	Elevation (ft)	DB
13	ENE	0.33	1,765.73	88.63	WATER WELLS

WCR No:	WCR2020-013462	City(OSWCR):	San Jose
City:	San Jose	County(OSWCR):	Santa Clara
County:	Santa Clara	Decimal Lat(OSWCR):	37.35532281
Decimal Latitude:	37.355322809	Decim Long(OSWCR):	-121.86431012
Decimal Longitude:	-121.864310118		
Location:	1570 McKee RD		
Location(OSWCR):	1570 McKee RD		
Original Source:	California Department of Water Resources - OSWCR(Well Numbers); California Department of Water Resources - Well Completion Reports		

Map Key	Direction	Distance (mi)	Distance (ft)	Elevation (ft)	DB
14	S	0.35	1,839.08	91.22	WATER WELLS

WCR No:	WCR2019-007806	City(OSWCR):	San Jose
City:	San Jose	County(OSWCR):	Santa Clara
County:	Santa Clara	Decimal Lat(OSWCR):	37.3473236
Decimal Latitude:	37.3473236	Decim Long(OSWCR):	-121.8686465
Decimal Longitude:	-121.8686465		
Location:	1121 E Santa Clara ST		
Location(OSWCR):	1121 E Santa Clara ST		
Original Source:	California Department of Water Resources - OSWCR(Well Numbers); California Department of Water Resources - Well Completion Reports		

Map Key	Direction	Distance (mi)	Distance (ft)	Elevation (ft)	DB
15	ENE	0.35	1,846.38	88.24	WATER WELLS

WCR No:	WCR2020-013479	City(OSWCR):	San Jose
City:	San Jose	County(OSWCR):	Santa Clara
County:	Santa Clara	Decimal Lat(OSWCR):	37.355561
Decimal Latitude:	37.355561	Decim Long(OSWCR):	-121.8642086
Decimal Longitude:	-121.8642086		
Location:	1590 McKee RD		
Location(OSWCR):	1590 McKee RD		

Wells and Additional Sources Detail Report

Original Source: California Department of Water Resources - OSWCR(Well Numbers); California Department of Water Resources - Well Completion Reports

Map Key	Direction	Distance (mi)	Distance (ft)	Elevation (ft)	DB
15	ENE	0.35	1,846.38	88.24	WATER WELLS

WCR No:	WCR2020-013472	City(OSWCR):	San Jose
City:	San Jose	County(OSWCR):	Santa Clara
County:	Santa Clara	Decimal Lat(OSWCR):	37.3555756
Decimal Latitude:	37.3555756	Decim Long(OSWCR):	-121.8642184
Decimal Longitude:	-121.8642184		
Location:	1590 McKee RD		
Location(OSWCR):	1590 McKee RD		
Original Source:	California Department of Water Resources - OSWCR(Well Numbers); California Department of Water Resources - Well Completion Reports		

Map Key	Direction	Distance (mi)	Distance (ft)	Elevation (ft)	DB
15	ENE	0.35	1,846.38	88.24	WATER WELLS

WCR No:	WCR2020-013468	City(OSWCR):	San Jose
City:	San Jose	County(OSWCR):	Santa Clara
County:	Santa Clara	Decimal Lat(OSWCR):	37.3555765
Decimal Latitude:	37.3555765	Decim Long(OSWCR):	-121.8641845
Decimal Longitude:	-121.8641845		
Location:	1590 McKee RD		
Location(OSWCR):	1590 McKee RD		
Original Source:	California Department of Water Resources - OSWCR(Well Numbers); California Department of Water Resources - Well Completion Reports		

Map Key	Direction	Distance (mi)	Distance (ft)	Elevation (ft)	DB
16	ENE	0.35	1,846.61	86.90	WATER WELLS

WCR No:	WCR2020-013418	City(OSWCR):	San Jose
City:	San Jose	County(OSWCR):	Santa Clara
County:	Santa Clara	Decimal Lat(OSWCR):	37.3553657
Decimal Latitude:	37.3553657	Decim Long(OSWCR):	-121.8640059
Decimal Longitude:	-121.8640059		
Location:	1590 McKee RD		
Location(OSWCR):	1590 McKee RD		
Original Source:	California Department of Water Resources - OSWCR(Well Numbers); California Department of Water Resources - Well Completion Reports		

Map Key	Direction	Distance (mi)	Distance (ft)	Elevation (ft)	DB
17	ENE	0.35	1,864.09	87.39	WATER WELLS

WCR No:	WCR2020-013428	City(OSWCR):	San Jose
---------	----------------	--------------	----------

Wells and Additional Sources Detail Report

City:	San Jose	County(OSWCR):	Santa Clara
County:	Santa Clara	Decimal Lat(OSWCR):	37.3555443
Decimal Latitude:	37.3555443	Decim Long(OSWCR):	-121.8641092
Decimal Longitude:	-121.8641092		
Location:	1590 McKee RD		
Location(OSWCR):	1590 McKee RD		
Original Source:	California Department of Water Resources - OSWCR(Well Numbers); California Department of Water Resources - Well Completion Reports		

Map Key	Direction	Distance (mi)	Distance (ft)	Elevation (ft)	DB
17	ENE	0.35	1,864.09	88.13	WATER WELLS

WCR No:	WCR2020-013427	City(OSWCR):	San Jose
City:	San Jose	County(OSWCR):	Santa Clara
County:	Santa Clara	Decimal Lat(OSWCR):	37.3555666
Decimal Latitude:	37.3555666	Decim Long(OSWCR):	-121.8641019
Decimal Longitude:	-121.8641019		
Location:	1590 McKee RD		
Location(OSWCR):	1590 McKee RD		
Original Source:	California Department of Water Resources - OSWCR(Well Numbers); California Department of Water Resources - Well Completion Reports		

Map Key	Direction	Distance (mi)	Distance (ft)	Elevation (ft)	DB
18	ENE	0.36	1,875.70	88.16	WATER WELLS

WCR No:	WCR2020-013482	City(OSWCR):	San Jose
City:	San Jose	County(OSWCR):	Santa Clara
County:	Santa Clara	Decimal Lat(OSWCR):	37.3555302
Decimal Latitude:	37.3555302	Decim Long(OSWCR):	-121.8640316
Decimal Longitude:	-121.8640316		
Location:	1590 McKee RD		
Location(OSWCR):	1590 McKee RD		
Original Source:	California Department of Water Resources - OSWCR(Well Numbers); California Department of Water Resources - Well Completion Reports		

Map Key	Direction	Distance (mi)	Distance (ft)	Elevation (ft)	DB
19	NE	0.36	1,887.55	88.31	WATER WELLS

WCR No:	WCR2020-013454	City(OSWCR):	San Jose
City:	San Jose	County(OSWCR):	Santa Clara
County:	Santa Clara	Decimal Lat(OSWCR):	37.3557803
Decimal Latitude:	37.3557803	Decim Long(OSWCR):	-121.8642277
Decimal Longitude:	-121.8642277		
Location:	333 N. 33rd ST		
Location(OSWCR):	333 N. 33rd ST		
Original Source:	California Department of Water Resources - OSWCR(Well Numbers); California Department of Water Resources - Well Completion Reports		

Wells and Additional Sources Detail Report

Map Key	Direction	Distance (mi)	Distance (ft)	Elevation (ft)	DB
20	ENE	0.36	1,898.07	88.59	WATER WELLS

WCR No: WCR2020-013476 City(OSWCR): San Jose
 City: San Jose County(OSWCR): Santa Clara
 County: Santa Clara Decimal Lat(OSWCR): 37.3555401
 Decimal Latitude: 37.355540102 Decim Long(OSWCR): -121.86394498
 Decimal Longitude: -121.863944983
 Location: 1590 McKee RD
 Location(OSWCR): 1590 McKee RD
 Original Source: California Department of Water Resources - OSWCR(Well Numbers); California Department of Water Resources - Well Completion Reports

Map Key	Direction	Distance (mi)	Distance (ft)	Elevation (ft)	DB
21	SSE	0.36	1,902.99	91.42	WATER WELLS

WCR No: WCR2017-009783 City(OSWCR): SAN JOSE
 City: SAN JOSE County(OSWCR): Santa Clara
 County: Santa Clara Decimal Lat(OSWCR): 37.347222
 Decimal Latitude: 37.347222 Decim Long(OSWCR): -121.868056
 Decimal Longitude: -121.868056
 Location: 1147 EAST SANTA CLARA ST
 Location(OSWCR): 1147 EAST SANTA CLARA ST
 Original Source: California Department of Water Resources - OSWCR(Well Numbers); California Department of Water Resources - Well Completion Reports

Map Key	Direction	Distance (mi)	Distance (ft)	Elevation (ft)	DB
21	SSE	0.36	1,902.99	91.42	WATER WELLS

WCR No: WCR2017-010780 City(OSWCR): SAN JOSE
 City: SAN JOSE County(OSWCR): Santa Clara
 County: Santa Clara Decimal Lat(OSWCR): 37.347222
 Decimal Latitude: 37.347222 Decim Long(OSWCR): -121.868056
 Decimal Longitude: -121.868056
 Location: 1147 EAST SANTA CLARA ST
 Location(OSWCR): 1147 EAST SANTA CLARA ST
 Original Source: California Department of Water Resources - OSWCR(Well Numbers); California Department of Water Resources - Well Completion Reports

Map Key	Direction	Distance (mi)	Distance (ft)	Elevation (ft)	DB
22	ENE	0.37	1,930.44	88.66	WATER WELLS

WCR No: WCR2020-013374 City(OSWCR): San Jose
 City: San Jose County(OSWCR): Santa Clara
 County: Santa Clara Decimal Lat(OSWCR): 37.3556767

Wells and Additional Sources Detail Report

26 ENE 0.37 1,968.01 88.56 WATER WELLS

WCR No: WCR2020-013390 City(OSWCR): San Jose
 City: San Jose County(OSWCR): Santa Clara
 County: Santa Clara Decimal Lat(OSWCR): 37.3557506
 Decimal Latitude: 37.3557506 Decim Long(OSWCR): -121.8638424
 Decimal Longitude: -121.8638424
 Location: 1590 McKee RD
 Location(OSWCR): 1590 McKee RD
 Original Source: California Department of Water Resources - OSWCR(Well Numbers); California Department of Water Resources - Well Completion Reports

Map Key Direction Distance (mi) Distance (ft) Elevation (ft) DB

27 N 0.37 1,972.39 86.90 WATER WELLS

WCR No: WCR2021-005311 City(OSWCR): San Jose
 City: San Jose County(OSWCR): Santa Clara
 County: Santa Clara Decimal Lat(OSWCR): 37.3585851
 Decimal Latitude: 37.3585851 Decim Long(OSWCR): -121.8694351
 Decimal Longitude: -121.8694351
 Location: 1590 Las Plumas AVE
 Location(OSWCR): 1590 Las Plumas AVE
 Original Source: California Department of Water Resources - Well Completion Reports

Map Key Direction Distance (mi) Distance (ft) Elevation (ft) DB

28 N 0.37 1,974.85 87.22 WATER WELLS

WCR No: WCR2014-014185 City(OSWCR): SAN JOSE
 City: SAN JOSE County(OSWCR): Santa Clara
 County: Santa Clara Decimal Lat(OSWCR): 37.358611
 Decimal Latitude: 37.358611 Decim Long(OSWCR): -121.87
 Decimal Longitude: -121.87
 Location: 1550 LAS PLUMAS AVENUE
 Location(OSWCR): 1550 LAS PLUMAS AVENUE
 Original Source: California Department of Water Resources - OSWCR(Well Numbers); California Department of Water Resources - Well Completion Reports

Map Key Direction Distance (mi) Distance (ft) Elevation (ft) DB

29 ENE 0.38 1,980.06 89.20 WATER WELLS

WCR No: WCR2020-013413 City(OSWCR): San Jose
 City: San Jose County(OSWCR): Santa Clara
 County: Santa Clara Decimal Lat(OSWCR): 37.3555317
 Decimal Latitude: 37.3555317 Decim Long(OSWCR): -121.8635911
 Decimal Longitude: -121.8635911
 Location: 1590 McKee RD

Wells and Additional Sources Detail Report

Location(OSWCR): 1590 McKee RD
 Original Source: California Department of Water Resources - OSWCR(Well Numbers); California Department of Water Resources - Well Completion Reports

Map Key	Direction	Distance (mi)	Distance (ft)	Elevation (ft)	DB
30	SSE	0.38	1,986.57	91.49	WATER WELLS

WCR No:	WCR2019-007802	City(OSWCR):	San Jose
City:	San Jose	County(OSWCR):	Santa Clara
County:	Santa Clara	Decimal Lat(OSWCR):	37.3469613
Decimal Latitude:	37.3469613	Decim Long(OSWCR):	-121.8682365
Decimal Longitude:	-121.8682365		
Location:	1147 E Santa Clara ST		
Location(OSWCR):	1147 E Santa Clara ST		
Original Source:	California Department of Water Resources - OSWCR(Well Numbers); California Department of Water Resources - Well Completion Reports		

Map Key	Direction	Distance (mi)	Distance (ft)	Elevation (ft)	DB
31	SSE	0.38	2,002.20	91.97	WATER WELLS

WCR No:	WCR2015-006558	City(OSWCR):	SAN JOSE
City:	SAN JOSE	County(OSWCR):	Santa Clara
County:	Santa Clara	Decimal Lat(OSWCR):	37.346944
Decimal Latitude:	37.346944	Decim Long(OSWCR):	-121.868056
Decimal Longitude:	-121.868056		
Location:	1147 EAST SANTA CLARA STREET		
Location(OSWCR):	1147 EAST SANTA CLARA STREET		
Original Source:	California Department of Water Resources - OSWCR(Well Numbers); California Department of Water Resources - Well Completion Reports		

Map Key	Direction	Distance (mi)	Distance (ft)	Elevation (ft)	DB
31	SSE	0.38	2,002.20	91.97	WATER WELLS

WCR No:	WCR2015-006559	City(OSWCR):	SAN JOSE
City:	SAN JOSE	County(OSWCR):	Santa Clara
County:	Santa Clara	Decimal Lat(OSWCR):	37.346944
Decimal Latitude:	37.346944	Decim Long(OSWCR):	-121.868056
Decimal Longitude:	-121.868056		
Location:	1147 EAST SANTA CLARA STREET		
Location(OSWCR):	1147 EAST SANTA CLARA STREET		
Original Source:	California Department of Water Resources - OSWCR(Well Numbers); California Department of Water Resources - Well Completion Reports		

Map Key	Direction	Distance (mi)	Distance (ft)	Elevation (ft)	DB
32	ENE	0.38	2,021.99	87.93	WATER WELLS

Wells and Additional Sources Detail Report

WCR No:	WCR2020-013421	City(OSWCR):	San Jose
City:	San Jose	County(OSWCR):	Santa Clara
County:	Santa Clara	Decimal Lat(OSWCR):	37.35576891
Decimal Latitude:	37.355768914	Decim Long(OSWCR):	-121.86362662
Decimal Longitude:	-121.863626616		
Location:	1590 McKee RD		
Location(OSWCR):	1590 McKee RD		
Original Source:	California Department of Water Resources - OSWCR(Well Numbers); California Department of Water Resources - Well Completion Reports		

Map Key	Direction	Distance (mi)	Distance (ft)	Elevation (ft)	DB
33	N	0.40	2,114.02	85.75	WATER WELLS

WCR No:	WCR2021-005303	City(OSWCR):	San Jose
City:	San Jose	County(OSWCR):	Santa Clara
County:	Santa Clara	Decimal Lat(OSWCR):	37.3589923
Decimal Latitude:	37.3589923	Decim Long(OSWCR):	-121.8698696
Decimal Longitude:	-121.8698696		
Location:	1590 Las Plumas AVE		
Location(OSWCR):			
Original Source:	California Department of Water Resources - Well Completion Reports		

Map Key	Direction	Distance (mi)	Distance (ft)	Elevation (ft)	DB
34	N	0.40	2,128.69	85.98	WATER WELLS

WCR No:	WCR2021-005186	City(OSWCR):	San Jose
City:	San Jose	County(OSWCR):	Santa Clara
County:	Santa Clara	Decimal Lat(OSWCR):	37.3590333
Decimal Latitude:	37.3590333	Decim Long(OSWCR):	-121.8699278
Decimal Longitude:	-121.8699278		
Location:	1590 Las Plumas AVE		
Location(OSWCR):			
Original Source:	California Department of Water Resources - Well Completion Reports		

Map Key	Direction	Distance (mi)	Distance (ft)	Elevation (ft)	DB
35	N	0.41	2,153.29	85.90	WATER WELLS

WCR No:	WCR2021-005188	City(OSWCR):	San Jose
City:	San Jose	County(OSWCR):	Santa Clara
County:	Santa Clara	Decimal Lat(OSWCR):	37.3590972
Decimal Latitude:	37.3590972	Decim Long(OSWCR):	-121.8697333
Decimal Longitude:	-121.8697333		
Location:	1590 Las Plumas AVE		
Location(OSWCR):			
Original Source:	California Department of Water Resources - Well Completion Reports		

Wells and Additional Sources Detail Report

Map Key	Direction	Distance (mi)	Distance (ft)	Elevation (ft)	DB
36	N	0.41	2,158.72	85.47	WATER WELLS

WCR No: WCR2021-005162 City(OSWCR):
 City: San Jose County(OSWCR):
 County: Santa Clara Decimal Lat(OSWCR):
 Decimal Latitude: 37.3591159 Decim Long(OSWCR):
 Decimal Longitude: -121.869942
 Location: 1590 Las Plumas AVE
 Location(OSWCR):
 Original Source: California Department of Water Resources - Well Completion Reports

Map Key	Direction	Distance (mi)	Distance (ft)	Elevation (ft)	DB
37	N	0.41	2,160.73	86.42	WATER WELLS

WCR No: WCR2021-005326 City(OSWCR):
 City: San Jose County(OSWCR):
 County: Santa Clara Decimal Lat(OSWCR):
 Decimal Latitude: 37.3591128 Decim Long(OSWCR):
 Decimal Longitude: -121.8696001
 Location: 1590 Las Plumas AVE
 Location(OSWCR):
 Original Source: California Department of Water Resources - Well Completion Reports

Map Key	Direction	Distance (mi)	Distance (ft)	Elevation (ft)	DB
38	N	0.41	2,169.48	85.71	WATER WELLS

WCR No: WCR2021-005175 City(OSWCR):
 City: San Jose County(OSWCR):
 County: Santa Clara Decimal Lat(OSWCR):
 Decimal Latitude: 37.3591448 Decim Long(OSWCR):
 Decimal Longitude: -121.8698783
 Location: 1590 Las Plumas AVE
 Location(OSWCR):
 Original Source: California Department of Water Resources - Well Completion Reports

Map Key	Direction	Distance (mi)	Distance (ft)	Elevation (ft)	DB
39	N	0.41	2,170.57	86.06	WATER WELLS

WCR No: WCR2021-005192 City(OSWCR):
 City: San Jose County(OSWCR):
 County: Santa Clara Decimal Lat(OSWCR):
 Decimal Latitude: 37.3591417 Decim Long(OSWCR):
 Decimal Longitude: -121.8696444

Wells and Additional Sources Detail Report

Location: 1590 Las Plumas AVE
 Location(OSWCR):
 Original Source: California Department of Water Resources - Well Completion Reports

Map Key	Direction	Distance (mi)	Distance (ft)	Elevation (ft)	DB
40	N	0.41	2,176.33	85.71	WATER WELLS

WCR No: WCR2021-005176 City(OSWCR):
 City: San Jose County(OSWCR):
 County: Santa Clara Decimal Lat(OSWCR):
 Decimal Latitude: 37.3591629 Decim Long(OSWCR):
 Decimal Longitude: -121.8698321
 Location: 1590 Las Plumas AVE
 Location(OSWCR):
 Original Source: California Department of Water Resources - Well Completion Reports

Map Key	Direction	Distance (mi)	Distance (ft)	Elevation (ft)	DB
41	N	0.41	2,178.80	86.57	WATER WELLS

WCR No: WCR2016-013862 City(OSWCR): SAN JOSE
 City: SAN JOSE County(OSWCR): Santa Clara
 County: Santa Clara Decimal Lat(OSWCR): 37.359167
 Decimal Latitude: 37.359167 Decim Long(OSWCR): -121.869722
 Decimal Longitude: -121.869722
 Location: 1590 LAS PLUMAS AVE
 Location(OSWCR): 1590 LAS PLUMAS AVE
 Original Source: California Department of Water Resources - OSWCR(Well Numbers); California Department of Water Resources - Well Completion Reports

Map Key	Direction	Distance (mi)	Distance (ft)	Elevation (ft)	DB
42	N	0.41	2,190.82	85.97	WATER WELLS

WCR No: WCR2021-005178 City(OSWCR):
 City: San Jose County(OSWCR):
 County: Santa Clara Decimal Lat(OSWCR):
 Decimal Latitude: 37.3592002 Decim Long(OSWCR):
 Decimal Longitude: -121.8697275
 Location: 1590 Las Plumas AVE
 Location(OSWCR):
 Original Source: California Department of Water Resources - Well Completion Reports

Map Key	Direction	Distance (mi)	Distance (ft)	Elevation (ft)	DB
43	N	0.42	2,199.51	86.25	WATER WELLS

WCR No: WCR2021-005198 City(OSWCR):

Wells and Additional Sources Detail Report

City: San Jose County(OSWCR):
 County: Santa Clara Decimal Lat(OSWCR):
 Decimal Latitude: 37.3592162 Decim Long(OSWCR):
 Decimal Longitude: -121.869529
 Location: 1590 Las Plumas AVE
 Location(OSWCR):
 Original Source: California Department of Water Resources - Well Completion Reports

Map Key	Direction	Distance (mi)	Distance (ft)	Elevation (ft)	DB
44	N	0.42	2,206.53	85.31	WATER WELLS

WCR No: WCR2021-005165 City(OSWCR):
 City: San Jose County(OSWCR):
 County: Santa Clara Decimal Lat(OSWCR):
 Decimal Latitude: 37.359247 Decim Long(OSWCR):
 Decimal Longitude: -121.8699115
 Location: 1590 Las Plumas AVE
 Location(OSWCR):
 Original Source: California Department of Water Resources - Well Completion Reports

Map Key	Direction	Distance (mi)	Distance (ft)	Elevation (ft)	DB
45	N	0.42	2,208.43	85.54	WATER WELLS

WCR No: WCR2021-005193 City(OSWCR):
 City: San Jose County(OSWCR):
 County: Santa Clara Decimal Lat(OSWCR):
 Decimal Latitude: 37.3592508 Decim Long(OSWCR):
 Decimal Longitude: -121.869816
 Location: 1590 Las Plumas AVE
 Location(OSWCR):
 Original Source: California Department of Water Resources - Well Completion Reports

Map Key	Direction	Distance (mi)	Distance (ft)	Elevation (ft)	DB
46	N	0.42	2,225.44	84.72	WATER WELLS

WCR No: WCR2021-005317 City(OSWCR):
 City: San Jose County(OSWCR):
 County: Santa Clara Decimal Lat(OSWCR):
 Decimal Latitude: 37.3592993 Decim Long(OSWCR):
 Decimal Longitude: -121.8699582
 Location: 1590 Las Plumas
 Location(OSWCR):
 Original Source: California Department of Water Resources - Well Completion Reports

Map Key	Direction	Distance (mi)	Distance (ft)	Elevation (ft)	DB
----------------	------------------	----------------------	----------------------	-----------------------	-----------

Wells and Additional Sources Detail Report

47 N 0.42 2,236.78 85.73 WATER WELLS

WCR No: WCR2021-005170 City(OSWCR):
 City: San Jose County(OSWCR):
 County: Santa Clara Decimal Lat(OSWCR):
 Decimal Latitude: 37.3593281 Decim Long(OSWCR):
 Decimal Longitude: -121.8697878
 Location: 1590 Las Plumas AVE
 Location(OSWCR):
 Original Source: California Department of Water Resources - Well Completion Reports

Map Key	Direction	Distance (mi)	Distance (ft)	Elevation (ft)	DB
48	N	0.43	2,246.56	84.36	WATER WELLS

WCR No: WCR2021-005171 City(OSWCR):
 City: San Jose County(OSWCR):
 County: Santa Clara Decimal Lat(OSWCR):
 Decimal Latitude: 37.3593537 Decim Long(OSWCR):
 Decimal Longitude: -121.8697369
 Location: 1590 Las Plumas AVE
 Location(OSWCR):
 Original Source: California Department of Water Resources - Well Completion Reports

Map Key	Direction	Distance (mi)	Distance (ft)	Elevation (ft)	DB
49	N	0.43	2,250.72	85.69	WATER WELLS

WCR No: WCR2021-005328 City(OSWCR):
 City: San Jose County(OSWCR):
 County: Santa Clara Decimal Lat(OSWCR):
 Decimal Latitude: 37.3593676 Decim Long(OSWCR):
 Decimal Longitude: -121.870162
 Location: 1590 Las Plumas AVE
 Location(OSWCR):
 Original Source: California Department of Water Resources - Well Completion Reports

Map Key	Direction	Distance (mi)	Distance (ft)	Elevation (ft)	DB
50	N	0.43	2,289.71	85.16	WATER WELLS

WCR No: WCR2021-005314 City(OSWCR):
 City: San Jose County(OSWCR):
 County: Santa Clara Decimal Lat(OSWCR):
 Decimal Latitude: 37.3594609 Decim Long(OSWCR):
 Decimal Longitude: -121.8694605
 Location: 1600 Las Plumas AVE

Wells and Additional Sources Detail Report

Location(OSWCR):

Original Source: California Department of Water Resources - Well Completion Reports

Map Key	Direction	Distance (mi)	Distance (ft)	Elevation (ft)	DB
51	N	0.44	2,297.61	84.70	WATER WELLS

WCR No: WCR2021-005332

City(OSWCR):

City: San Jose

County(OSWCR):

County: Santa Clara

Decimal Lat(OSWCR):

Decimal Latitude: 37.3594976

Decim Long(OSWCR):

Decimal Longitude: -121.8699689

Location: 1590 Las Plumas AVE

Location(OSWCR):

Original Source: California Department of Water Resources - Well Completion Reports

Map Key	Direction	Distance (mi)	Distance (ft)	Elevation (ft)	DB
52	N	0.46	2,425.16	85.07	WATER WELLS

WCR No: WCR2007-000017

City(OSWCR): SAN JOSE

City: SAN JOSE

County(OSWCR): Santa Clara

County: Santa Clara

Decimal Lat(OSWCR):

Decimal Latitude: Decim Long(OSWCR):

Decimal Longitude:

Location: 1608 LAS PLUMAS AVE

Location(OSWCR): 1608 LAS PLUMAS AVE

Original Source: California Department of Water Resources - OSWCR(Well Numbers); California Department of Water Resources - Well Completion Reports

Map Key	Direction	Distance (mi)	Distance (ft)	Elevation (ft)	DB
52	N	0.46	2,425.16	85.07	WATER WELLS

WCR No: WCR2007-000018

City(OSWCR): SAN JOSE

City: SAN JOSE

County(OSWCR): Santa Clara

County: Santa Clara

Decimal Lat(OSWCR):

Decimal Latitude: Decim Long(OSWCR):

Decimal Longitude:

Location: 1608 LAS PLUMAS AVE

Location(OSWCR): 1608 LAS PLUMAS AVE

Original Source: California Department of Water Resources - OSWCR(Well Numbers); California Department of Water Resources - Well Completion Reports

Map Key	Direction	Distance (mi)	Distance (ft)	Elevation (ft)	DB
52	N	0.46	2,425.16	85.07	WATER WELLS

WCR No: WCR2007-000016

City(OSWCR): SAN JOSE

Wells and Additional Sources Detail Report

City:	SAN JOSE	County(OSWCR):	Santa Clara
County:	Santa Clara	Decimal Lat(OSWCR):	
Decimal Latitude:		Decim Long(OSWCR):	
Decimal Longitude:			
Location:	1608 LAS PLUMAS AVE		
Location(OSWCR):	1608 LAS PLUMAS AVE		
Original Source:	California Department of Water Resources - OSWCR(Well Numbers); California Department of Water Resources - Well Completion Reports		

Map Key	Direction	Distance (mi)	Distance (ft)	Elevation (ft)	DB
53	SSW	0.49	2,596.24	94.16	WATER WELLS

WCR No:	WCR0241485	City(OSWCR):	SAN JOSE
City:	SAN JOSE	County(OSWCR):	Santa Clara
County:	Santa Clara	Decimal Lat(OSWCR):	37.34545655
Decimal Latitude:	37.3454565469	Decim Long(OSWCR):	-121.87171139
Decimal Longitude:	-121.871711386		
Location:	961 E SANTA CLARA ST		
Location(OSWCR):	961 E SANTA CLARA ST		
Original Source:	California Department of Water Resources - OSWCR(Well Numbers); California Department of Water Resources - Well Completion Reports		

Map Key	Direction	Distance (mi)	Distance (ft)	Elevation (ft)	DB
53	SSW	0.49	2,596.24	94.16	WATER WELLS

WCR No:	WCR0241834	City(OSWCR):	SAN JOSE
City:	SAN JOSE	County(OSWCR):	Santa Clara
County:	Santa Clara	Decimal Lat(OSWCR):	37.34545655
Decimal Latitude:	37.3454565469	Decim Long(OSWCR):	-121.87171139
Decimal Longitude:	-121.871711386		
Location:	961 E SANTA CLARA STREET		
Location(OSWCR):	961 E SANTA CLARA STREET		
Original Source:	California Department of Water Resources - OSWCR(Well Numbers); California Department of Water Resources - Well Completion Reports		

Map Key	Direction	Distance (mi)	Distance (ft)	Elevation (ft)	DB
54	ESE	0.52	2,744.67	92.36	WATER WELLS

WCR No:	WCR2007-007494	City(OSWCR):	SAN JOSE
City:	SAN JOSE	County(OSWCR):	Santa Clara
County:	Santa Clara	Decimal Lat(OSWCR):	
Decimal Latitude:		Decim Long(OSWCR):	
Decimal Longitude:			
Location:	1555 ALUM ROCK AVE		
Location(OSWCR):	1555 ALUM ROCK AVE		
Original Source:	California Department of Water Resources - OSWCR(Well Numbers); California Department of Water Resources - Well Completion Reports		

Wells and Additional Sources Detail Report

Map Key	Direction	Distance (mi)	Distance (ft)	Elevation (ft)	DB
55	E	0.53	2,797.87	92.08	WATER WELLS

WCR No:	WCR2007-007267	City(OSWCR):	SAN JOSE
City:	SAN JOSE	County(OSWCR):	Santa Clara
County:	Santa Clara	Decimal Lat(OSWCR):	37.3511111
Decimal Latitude:	37.3511111	Decim Long(OSWCR):	-121.8597222
Decimal Longitude:	-121.8597222		
Location:	1595 ALUM ROCK AVE		
Location(OSWCR):	1595 ALUM ROCK AVE		
Original Source:	California Department of Water Resources - OSWCR(Well Numbers); California Department of Water Resources - Well Completion Reports		

Map Key	Direction	Distance (mi)	Distance (ft)	Elevation (ft)	DB
56	NE	0.55	2,890.52	89.47	WATER WELLS

WCR No:	WCR2013-001902	City(OSWCR):	SAN JOSE
City:	SAN JOSE	County(OSWCR):	Santa Clara
County:	Santa Clara	Decimal Lat(OSWCR):	
Decimal Latitude:		Decim Long(OSWCR):	
Decimal Longitude:			
Location:	1661 MCKEE RD		
Location(OSWCR):	1661 MCKEE RD		
Original Source:	California Department of Water Resources - OSWCR(Well Numbers); California Department of Water Resources - Well Completion Reports		

Map Key	Direction	Distance (mi)	Distance (ft)	Elevation (ft)	DB
58	ESE	0.56	2,935.65	92.11	WATER WELLS

WCR No:	WCR2004-002239	City(OSWCR):	SAN JOSE
City:	SAN JOSE	County(OSWCR):	Santa Clara
County:	Santa Clara	Decimal Lat(OSWCR):	
Decimal Latitude:		Decim Long(OSWCR):	
Decimal Longitude:			
Location:	1598 ALUM ROCK AVE		
Location(OSWCR):	1598 ALUM ROCK AVE		
Original Source:	California Department of Water Resources - OSWCR(Well Numbers); California Department of Water Resources - Well Completion Reports		

Map Key	Direction	Distance (mi)	Distance (ft)	Elevation (ft)	DB
60	ESE	0.58	3,075.46	93.08	WATER WELLS

WCR No:	WCR2004-016680	City(OSWCR):	SAN JOSE
City:	SAN JOSE	County(OSWCR):	Santa Clara
County:	Santa Clara	Decimal Lat(OSWCR):	37.350556

Wells and Additional Sources Detail Report

62 SSW 0.60 3,178.51 94.24 WATER WELLS

WCR No: WCR2012-003779 City(OSWCR): SAN JOSE
 City: SAN JOSE County(OSWCR): Santa Clara
 County: Santa Clara Decimal Lat(OSWCR): 37.3447222
 Decimal Latitude: 37.3447222 Decim Long(OSWCR): -121.8747222
 Decimal Longitude: -121.8747222
 Location: 86 N. 17TH ST.
 Location(OSWCR): 86 N. 17TH ST.
 Original Source: California Department of Water Resources - OSWCR(Well Numbers); California Department of Water Resources - Well Completion Reports

Map Key Direction Distance (mi) Distance (ft) Elevation (ft) DB

62 SSW 0.60 3,178.51 94.24 WATER WELLS

WCR No: WCR2012-001500 City(OSWCR): SAN JOSE
 City: SAN JOSE County(OSWCR): Santa Clara
 County: Santa Clara Decimal Lat(OSWCR): 37.3447222
 Decimal Latitude: 37.3447222 Decim Long(OSWCR): -121.8747222
 Decimal Longitude: -121.8747222
 Location: 86 N. 17TH ST.
 Location(OSWCR): 86 N. 17TH ST.
 Original Source: California Department of Water Resources - OSWCR(Well Numbers); California Department of Water Resources - Well Completion Reports

Map Key Direction Distance (mi) Distance (ft) Elevation (ft) DB

64 SSW 0.61 3,229.54 93.61 WATER WELLS

WCR No: WCR2011-002949 City(OSWCR): SAN JOSE
 City: SAN JOSE County(OSWCR): Santa Clara
 County: Santa Clara Decimal Lat(OSWCR): 37.3444444
 Decimal Latitude: 37.3444444 Decim Long(OSWCR): -121.8744444
 Decimal Longitude: -121.8744444
 Location: 86 N. 17TH ST.
 Location(OSWCR): 86 N. 17TH ST.
 Original Source: California Department of Water Resources - OSWCR(Well Numbers); California Department of Water Resources - Well Completion Reports

Map Key Direction Distance (mi) Distance (ft) Elevation (ft) DB

64 SSW 0.61 3,229.54 93.61 WATER WELLS

WCR No: WCR2011-005843 City(OSWCR): SAN JOSE
 City: SAN JOSE County(OSWCR): Santa Clara
 County: Santa Clara Decimal Lat(OSWCR): 37.3444444
 Decimal Latitude: 37.3444444 Decim Long(OSWCR): -121.8744444
 Decimal Longitude: -121.8744444

Wells and Additional Sources Detail Report

Location: 86 N. 17TH ST.
 Location(OSWCR): 86 N. 17TH ST.
 Original Source: California Department of Water Resources - OSWCR(Well Numbers); California Department of Water Resources - Well Completion Reports

Map Key	Direction	Distance (mi)	Distance (ft)	Elevation (ft)	DB
64	SSW	0.61	3,229.54	93.61	WATER WELLS

WCR No: WCR2011-005844 City(OSWCR): SAN JOSE
 City: SAN JOSE County(OSWCR): Santa Clara
 County: Santa Clara Decimal Lat(OSWCR): 37.3444444
 Decimal Latitude: 37.3444444 Decim Long(OSWCR): -121.8744444
 Decimal Longitude: -121.8744444
 Location: 86 N. 17TH ST.
 Location(OSWCR): 86 N. 17TH ST.
 Original Source: California Department of Water Resources - OSWCR(Well Numbers); California Department of Water Resources - Well Completion Reports

Map Key	Direction	Distance (mi)	Distance (ft)	Elevation (ft)	DB
65	N	0.61	3,241.13	86.03	WATER WELLS

WCR No: WCR0083792 City(OSWCR): SAN JOSE
 City: SAN JOSE County(OSWCR): Santa Clara
 County: Santa Clara Decimal Lat(OSWCR): 37.36207572
 Decimal Latitude: 37.3620757215 Decim Long(OSWCR): -121.87062815
 Decimal Longitude: -121.870628148
 Location: 665 LENFEST ROAD
 Location(OSWCR): 665 LENFEST ROAD
 Original Source: California Department of Water Resources - OSWCR(Well Numbers); California Department of Water Resources - Well Completion Reports

Map Key	Direction	Distance (mi)	Distance (ft)	Elevation (ft)	DB
67	NE	0.63	3,302.93	91.48	WATER WELLS

WCR No: WCR0193075 City(OSWCR): SAN JOSE
 City: SAN JOSE County(OSWCR): Santa Clara
 County: Santa Clara Decimal Lat(OSWCR): 37.35853417
 Decimal Latitude: 37.3585341652 Decim Long(OSWCR): -121.86077091
 Decimal Longitude: -121.86077091
 Location: 1705 MCKEE ROAD
 Location(OSWCR): 1705 MCKEE ROAD
 Original Source: California Department of Water Resources - OSWCR(Well Numbers); California Department of Water Resources - Well Completion Reports

Map Key	Direction	Distance (mi)	Distance (ft)	Elevation (ft)	DB
68	SSW	0.65	3,446.34	91.52	WATER WELLS

Wells and Additional Sources Detail Report

WCR No:	WCR2013-013540	City(OSWCR):	SAN JOSE
City:	SAN JOSE	County(OSWCR):	Santa Clara
County:	Santa Clara	Decimal Lat(OSWCR):	37.343889
Decimal Latitude:	37.343889	Decim Long(OSWCR):	-121.874722
Decimal Longitude:	-121.874722		
Location:	777 E. SANTA CLARA ST.		
Location(OSWCR):	777 E. SANTA CLARA ST.		
Original Source:	California Department of Water Resources - OSWCR(Well Numbers); California Department of Water Resources - Well Completion Reports		

Map Key	Direction	Distance (mi)	Distance (ft)	Elevation (ft)	DB
69	SSW	0.67	3,536.98	89.64	WATER WELLS

WCR No:	WCR2013-013541	City(OSWCR):	SAN JOSE
City:	SAN JOSE	County(OSWCR):	Santa Clara
County:	Santa Clara	Decimal Lat(OSWCR):	37.343611
Decimal Latitude:	37.343611	Decim Long(OSWCR):	-121.874722
Decimal Longitude:	-121.874722		
Location:	777 E. SANTA CLARA ST		
Location(OSWCR):	777 E. SANTA CLARA ST		
Original Source:	California Department of Water Resources - OSWCR(Well Numbers); California Department of Water Resources - Well Completion Reports		

Map Key	Direction	Distance (mi)	Distance (ft)	Elevation (ft)	DB
70	SSE	0.68	3,597.75	93.06	WATER WELLS

WCR No:	WCR2020-011601	City(OSWCR):	San Jose
City:	San Jose	County(OSWCR):	Santa Clara
County:	Santa Clara	Decimal Lat(OSWCR):	37.34356713
Decimal Latitude:	37.34356713	Decim Long(OSWCR):	-121.8636831
Decimal Longitude:	-121.863683099		
Location:	224 S 24th ST		
Location(OSWCR):	224 S 24th ST		
Original Source:	California Department of Water Resources - OSWCR(Well Numbers); California Department of Water Resources - Well Completion Reports		

Map Key	Direction	Distance (mi)	Distance (ft)	Elevation (ft)	DB
71	SSE	0.70	3,684.38	94.02	WATER WELLS

WCR No:	WCR2020-011599	City(OSWCR):	San Jose
City:	San Jose	County(OSWCR):	Santa Clara
County:	Santa Clara	Decimal Lat(OSWCR):	37.343564
Decimal Latitude:	37.343564	Decim Long(OSWCR):	-121.8630683
Decimal Longitude:	-121.8630683		
Location:	224 S 24th ST		
Location(OSWCR):	224 S 24th ST		

Wells and Additional Sources Detail Report

Original Source: California Department of Water Resources - OSWCR(Well Numbers); California Department of Water Resources - Well Completion Reports

Map Key	Direction	Distance (mi)	Distance (ft)	Elevation (ft)	DB
72	SSE	0.72	3,822.15	95.46	WATER WELLS

WCR No:	WCR2020-011589	City(OSWCR):	San Jose
City:	San Jose	County(OSWCR):	Santa Clara
County:	Santa Clara	Decimal Lat(OSWCR):	37.3432335
Decimal Latitude:	37.3432335	Decim Long(OSWCR):	-121.8628373
Decimal Longitude:	-121.8628373		
Location:	1165 Peach CT		
Location(OSWCR):	1165 Peach CT		
Original Source:	California Department of Water Resources - OSWCR(Well Numbers); California Department of Water Resources - Well Completion Reports		

Map Key	Direction	Distance (mi)	Distance (ft)	Elevation (ft)	DB
73	SW	0.73	3,833.84	76.58	WATER WELLS

WCR No:	WCR0202873	City(OSWCR):	SAN JOSE
City:	SAN JOSE	County(OSWCR):	Santa Clara
County:	Santa Clara	Decimal Lat(OSWCR):	37.34655601
Decimal Latitude:	37.3465560122	Decim Long(OSWCR):	-121.88052284
Decimal Longitude:	-121.880522836		
Location:	640 E JULIAN ST		
Location(OSWCR):	640 E JULIAN ST		
Original Source:	California Department of Water Resources - OSWCR(Well Numbers); California Department of Water Resources - Well Completion Reports		

Map Key	Direction	Distance (mi)	Distance (ft)	Elevation (ft)	DB
74	SSE	0.73	3,843.10	94.55	WATER WELLS

WCR No:	WCR2020-011595	City(OSWCR):	San Jose
City:	San Jose	County(OSWCR):	Santa Clara
County:	Santa Clara	Decimal Lat(OSWCR):	37.3429783
Decimal Latitude:	37.3429783	Decim Long(OSWCR):	-121.8632716
Decimal Longitude:	-121.8632716		
Location:	224 S 24th ST		
Location(OSWCR):	224 S 24th ST		
Original Source:	California Department of Water Resources - OSWCR(Well Numbers); California Department of Water Resources - Well Completion Reports		

Map Key	Direction	Distance (mi)	Distance (ft)	Elevation (ft)	DB
75	E	0.74	3,908.67	94.11	WATER WELLS

WCR No:	WCR2021-005779	City(OSWCR):	
---------	----------------	--------------	--

Wells and Additional Sources Detail Report

City: San Jose County(OSWCR):
 County: Santa Clara Decimal Lat(OSWCR):
 Decimal Latitude: 37.35248106 Decim Long(OSWCR):
 Decimal Longitude: -121.8557533
 Location: 1694 Alum Rock AVE
 Location(OSWCR):
 Original Source: California Department of Water Resources - Well Completion Reports

Map Key	Direction	Distance (mi)	Distance (ft)	Elevation (ft)	DB
75	E	0.74	3,908.67	94.11	WATER WELLS

WCR No: WCR2017-010718 City(OSWCR): SAN JOSE
 City: SAN JOSE County(OSWCR): Santa Clara
 County: Santa Clara Decimal Lat(OSWCR): 37.352481
 Decimal Latitude: 37.352481 Decim Long(OSWCR): -121.855753
 Decimal Longitude: -121.855753
 Location: 1694 ALUM ROCK AVE
 Location(OSWCR): 1694 ALUM ROCK AVE
 Original Source: California Department of Water Resources - OSWCR(Well Numbers); California Department of Water Resources - Well Completion Reports

Map Key	Direction	Distance (mi)	Distance (ft)	Elevation (ft)	DB
76	SW	0.74	3,927.24	79.82	WATER WELLS

WCR No: WCR2007-006898 City(OSWCR): SAN JOSE
 City: SAN JOSE County(OSWCR): Santa Clara
 County: Santa Clara Decimal Lat(OSWCR): 37.3438889
 Decimal Latitude: 37.3438889 Decim Long(OSWCR): -121.8777778
 Decimal Longitude: -121.8777778
 Location: 675 E SANTA CLARA ST
 Location(OSWCR): 675 E SANTA CLARA ST
 Original Source: California Department of Water Resources - OSWCR(Well Numbers); California Department of Water Resources - Well Completion Reports

Map Key	Direction	Distance (mi)	Distance (ft)	Elevation (ft)	DB
76	SW	0.74	3,927.24	79.82	WATER WELLS

WCR No: WCR2007-006897 City(OSWCR): SAN JOSE
 City: SAN JOSE County(OSWCR): Santa Clara
 County: Santa Clara Decimal Lat(OSWCR): 37.3438889
 Decimal Latitude: 37.3438889 Decim Long(OSWCR): -121.8777778
 Decimal Longitude: -121.8777778
 Location: 675 EAST SANTA CLARA ST
 Location(OSWCR): 675 EAST SANTA CLARA ST
 Original Source: California Department of Water Resources - OSWCR(Well Numbers); California Department of Water Resources - Well Completion Reports

Wells and Additional Sources Detail Report

Map Key	Direction	Distance (mi)	Distance (ft)	Elevation (ft)	DB
76	SW	0.74	3,927.24	79.82	WATER WELLS

WCR No:	WCR2007-006713	City(OSWCR):	SAN JOSE
City:	SAN JOSE	County(OSWCR):	Santa Clara
County:	Santa Clara	Decimal Lat(OSWCR):	37.3438889
Decimal Latitude:	37.3438889	Decim Long(OSWCR):	-121.8777778
Decimal Longitude:	-121.8777778		
Location:	675 EAST SANTA CLARA ST		
Location(OSWCR):	675 EAST SANTA CLARA ST		
Original Source:	California Department of Water Resources - OSWCR(Well Numbers); California Department of Water Resources - Well Completion Reports		

Map Key	Direction	Distance (mi)	Distance (ft)	Elevation (ft)	DB
77	WSW	0.75	3,942.77	75.02	WATER WELLS

WCR No:	WCR0034780	City(OSWCR):	SAN JOSE
City:	SAN JOSE	County(OSWCR):	Santa Clara
County:	Santa Clara	Decimal Lat(OSWCR):	37.34683213
Decimal Latitude:	37.3468321265	Decim Long(OSWCR):	-121.88124857
Decimal Longitude:	-121.881248572		
Location:	615 E JULIAN ST		
Location(OSWCR):	615 E JULIAN ST		
Original Source:	California Department of Water Resources - OSWCR(Well Numbers); California Department of Water Resources - Well Completion Reports		

Map Key	Direction	Distance (mi)	Distance (ft)	Elevation (ft)	DB
78	SW	0.75	3,956.56	78.43	WATER WELLS

WCR No:	WCR2018-011116	City(OSWCR):	None
City:		County(OSWCR):	Santa Clara
County:	Santa Clara	Decimal Lat(OSWCR):	37.3442
Decimal Latitude:	37.3442	Decim Long(OSWCR):	-121.8784
Decimal Longitude:	-121.8784		
Location:			
Location(OSWCR):	None		
Original Source:	California Department of Water Resources - OSWCR(Well Numbers); California Department of Water Resources - Well Completion Reports		

Map Key	Direction	Distance (mi)	Distance (ft)	Elevation (ft)	DB
79	E	0.75	3,957.51	95.08	WATER WELLS

WCR No:	WCR2021-005782	City(OSWCR):	San Jose
City:	San Jose	County(OSWCR):	
County:	Santa Clara	Decimal Lat(OSWCR):	
Decimal Latitude:	37.35229934	Decim Long(OSWCR):	

Wells and Additional Sources Detail Report

Decimal Longitude: -121.8555866
 Location: 1694 Alum Rock AVE
 Location(OSWCR):
 Original Source: California Department of Water Resources - Well Completion Reports

Map Key	Direction	Distance (mi)	Distance (ft)	Elevation (ft)	DB
79	E	0.75	3,957.51	95.08	WATER WELLS

WCR No:	WCR2017-010715	City(OSWCR):	SAN JOSE
City:	SAN JOSE	County(OSWCR):	Santa Clara
County:	Santa Clara	Decimal Lat(OSWCR):	37.352299
Decimal Latitude:	37.352299	Decim Long(OSWCR):	-121.855586
Decimal Longitude:	-121.855586		
Location:	1694 ALUM ROCK AVE		
Location(OSWCR):	1694 ALUM ROCK AVE		
Original Source:	California Department of Water Resources - OSWCR(Well Numbers); California Department of Water Resources - Well Completion Reports		

Map Key	Direction	Distance (mi)	Distance (ft)	Elevation (ft)	DB
80	E	0.75	3,958.73	94.87	WATER WELLS

WCR No:	WCR2021-005780	City(OSWCR):	SAN JOSE
City:	San Jose	County(OSWCR):	Santa Clara
County:	Santa Clara	Decimal Lat(OSWCR):	37.35254323
Decimal Latitude:	37.35254323	Decim Long(OSWCR):	-121.8555817
Decimal Longitude:	-121.8555817		
Location:	1694 Alum Rock AVE		
Location(OSWCR):			
Original Source:	California Department of Water Resources - Well Completion Reports		

Map Key	Direction	Distance (mi)	Distance (ft)	Elevation (ft)	DB
80	E	0.75	3,958.73	94.87	WATER WELLS

WCR No:	WCR2017-010717	City(OSWCR):	SAN JOSE
City:	SAN JOSE	County(OSWCR):	Santa Clara
County:	Santa Clara	Decimal Lat(OSWCR):	37.352543
Decimal Latitude:	37.352543	Decim Long(OSWCR):	-121.855581
Decimal Longitude:	-121.855581		
Location:	1694 ALUM ROCK AVE		
Location(OSWCR):	1694 ALUM ROCK AVE		
Original Source:	California Department of Water Resources - OSWCR(Well Numbers); California Department of Water Resources - Well Completion Reports		

Map Key	Direction	Distance (mi)	Distance (ft)	Elevation (ft)	DB
81	E	0.75	3,973.48	95.24	WATER WELLS

Wells and Additional Sources Detail Report

WCR No: WCR2021-005781 City(OSWCR):
 City: San Jose County(OSWCR):
 County: Santa Clara Decimal Lat(OSWCR):
 Decimal Latitude: 37.35224577 Decim Long(OSWCR):
 Decimal Longitude: -121.8555329
 Location: 1694 Alum Rock AVE
 Location(OSWCR):
 Original Source: California Department of Water Resources - Well Completion Reports

Map Key	Direction	Distance (mi)	Distance (ft)	Elevation (ft)	DB
81	E	0.75	3,973.48	95.24	WATER WELLS

WCR No: WCR2017-010716 City(OSWCR): SAN JOSE
 City: SAN JOSE County(OSWCR): Santa Clara
 County: Santa Clara Decimal Lat(OSWCR): 37.352245
 Decimal Latitude: 37.352245 Decim Long(OSWCR): -121.855532
 Decimal Longitude: -121.855532
 Location: 1694 ALUM ROCK AVE
 Location(OSWCR): 1694 ALUM ROCK AVE
 Original Source: California Department of Water Resources - OSWCR(Well Numbers); California Department of Water Resources - Well Completion Reports

Map Key	Direction	Distance (mi)	Distance (ft)	Elevation (ft)	DB
82	SSE	0.78	4,117.54	97.09	WATER WELLS

WCR No: WCR0034783 City(OSWCR): SAN JOSE
 City: SAN JOSE County(OSWCR): Santa Clara
 County: Santa Clara Decimal Lat(OSWCR): 37.3423002
 Decimal Latitude: 37.3423002035 Decim Long(OSWCR): -121.86285812
 Decimal Longitude: -121.862858121
 Location: 300 S 24TH ST
 Location(OSWCR): 300 S 24TH ST
 Original Source: California Department of Water Resources - OSWCR(Well Numbers); California Department of Water Resources - Well Completion Reports

Map Key	Direction	Distance (mi)	Distance (ft)	Elevation (ft)	DB
83	WSW	0.80	4,200.00	75.33	WATER WELLS

WCR No: WCR0112299 City(OSWCR): SAN JOSE
 City: SAN JOSE County(OSWCR): Santa Clara
 County: Santa Clara Decimal Lat(OSWCR): 37.34647038
 Decimal Latitude: 37.3464703823 Decim Long(OSWCR): -121.88201188
 Decimal Longitude: -121.882011882
 Location: 575 E JULIAN ST
 Location(OSWCR): 575 E JULIAN ST

Wells and Additional Sources Detail Report

Original Source: California Department of Water Resources - OSWCR(Well Numbers); California Department of Water Resources - Well Completion Reports

Map Key	Direction	Distance (mi)	Distance (ft)	Elevation (ft)	DB
84	SSW	0.83	4,380.74	79.96	WATER WELLS

WCR No:	WCR2012-003591	City(OSWCR):	SAN JOSE
City:	SAN JOSE	County(OSWCR):	Santa Clara
County:	Santa Clara	Decimal Lat(OSWCR):	37.3425
Decimal Latitude:	37.3425	Decim Long(OSWCR):	-121.8780556
Decimal Longitude:	-121.8780556		
Location:	579 E SANTA CLARA ST		
Location(OSWCR):	579 E SANTA CLARA ST		
Original Source:	California Department of Water Resources - OSWCR(Well Numbers); California Department of Water Resources - Well Completion Reports		

Map Key	Direction	Distance (mi)	Distance (ft)	Elevation (ft)	DB
85	SSW	0.83	4,394.22	79.96	WATER WELLS

WCR No:	WCR2016-014977	City(OSWCR):	SAN JOSE
City:	SAN JOSE	County(OSWCR):	Santa Clara
County:	Santa Clara	Decimal Lat(OSWCR):	37.342504
Decimal Latitude:	37.342504	Decim Long(OSWCR):	-121.878143
Decimal Longitude:	-121.878143		
Location:	601 EAST SANTA CLARA STREET		
Location(OSWCR):	601 EAST SANTA CLARA STREET		
Original Source:	California Department of Water Resources - OSWCR(Well Numbers); California Department of Water Resources - Well Completion Reports		

Map Key	Direction	Distance (mi)	Distance (ft)	Elevation (ft)	DB
85	SSW	0.83	4,394.22	79.96	WATER WELLS

WCR No:	WCR2012-011982	City(OSWCR):	SAN JOSE
City:	SAN JOSE	County(OSWCR):	Santa Clara
County:	Santa Clara	Decimal Lat(OSWCR):	37.342504
Decimal Latitude:	37.342504	Decim Long(OSWCR):	-121.878143
Decimal Longitude:	-121.878143		
Location:	601 EAST SANTA CLARA STREET		
Location(OSWCR):	601 EAST SANTA CLARA STREET		
Original Source:	California Department of Water Resources - OSWCR(Well Numbers); California Department of Water Resources - Well Completion Reports		

Map Key	Direction	Distance (mi)	Distance (ft)	Elevation (ft)	DB
86	SW	0.85	4,475.60	80.05	WATER WELLS

WCR No:	WCR2012-003589	City(OSWCR):	SAN JOSE
---------	----------------	--------------	----------

Wells and Additional Sources Detail Report

City:	SAN JOSE	County(OSWCR):	Santa Clara
County:	Santa Clara	Decimal Lat(OSWCR):	37.3425
Decimal Latitude:	37.3425	Decim Long(OSWCR):	-121.8786111
Decimal Longitude:	-121.8786111		
Location:	579 E SANTA CLARA ST		
Location(OSWCR):	579 E SANTA CLARA ST		
Original Source:	California Department of Water Resources - OSWCR(Well Numbers); California Department of Water Resources - Well Completion Reports		

Map Key	Direction	Distance (mi)	Distance (ft)	Elevation (ft)	DB
87	SSW	0.85	4,501.14	79.92	WATER WELLS

WCR No:	WCR2012-011984	City(OSWCR):	SAN JOSE
City:	SAN JOSE	County(OSWCR):	Santa Clara
County:	Santa Clara	Decimal Lat(OSWCR):	37.34237
Decimal Latitude:	37.34237	Decim Long(OSWCR):	-121.878539
Decimal Longitude:	-121.878539		
Location:	579 EAST SANTA CLARA STREET		
Location(OSWCR):	579 EAST SANTA CLARA STREET		
Original Source:	California Department of Water Resources - OSWCR(Well Numbers); California Department of Water Resources - Well Completion Reports		

Map Key	Direction	Distance (mi)	Distance (ft)	Elevation (ft)	DB
87	SSW	0.85	4,501.14	79.92	WATER WELLS

WCR No:	WCR2016-014971	City(OSWCR):	SAN JOSE
City:	SAN JOSE	County(OSWCR):	Santa Clara
County:	Santa Clara	Decimal Lat(OSWCR):	37.34237
Decimal Latitude:	37.34237	Decim Long(OSWCR):	-121.878539
Decimal Longitude:	-121.878539		
Location:	601 EAST SANTA CLARA STREET		
Location(OSWCR):	601 EAST SANTA CLARA STREET		
Original Source:	California Department of Water Resources - OSWCR(Well Numbers); California Department of Water Resources - Well Completion Reports		

Map Key	Direction	Distance (mi)	Distance (ft)	Elevation (ft)	DB
88	SSW	0.86	4,556.95	80.72	WATER WELLS

WCR No:	WCR2012-003590	City(OSWCR):	SAN JOSE
City:	SAN JOSE	County(OSWCR):	Santa Clara
County:	Santa Clara	Decimal Lat(OSWCR):	37.3422222
Decimal Latitude:	37.3422222	Decim Long(OSWCR):	-121.8786111
Decimal Longitude:	-121.8786111		
Location:	579 E SANTA CLARA ST		
Location(OSWCR):	579 E SANTA CLARA ST		
Original Source:	California Department of Water Resources - OSWCR(Well Numbers); California Department of Water Resources - Well Completion Reports		

Wells and Additional Sources Detail Report

Map Key	Direction	Distance (mi)	Distance (ft)	Elevation (ft)	DB
89	SSW	0.87	4,570.84	80.37	WATER WELLS

WCR No: WCR2012-011983 City(OSWCR): SAN JOSE
 City: SAN JOSE County(OSWCR): Santa Clara
 County: Santa Clara Decimal Lat(OSWCR): 37.342119
 Decimal Latitude: 37.342119 Decim Long(OSWCR): -121.878513
 Decimal Longitude: -121.878513
 Location: 579 EAST SANTA CLARA STREET
 Location(OSWCR): 579 EAST SANTA CLARA STREET
 Original Source: California Department of Water Resources - OSWCR(Well Numbers); California Department of Water Resources - Well Completion Reports

Map Key	Direction	Distance (mi)	Distance (ft)	Elevation (ft)	DB
89	SSW	0.87	4,570.84	80.37	WATER WELLS

WCR No: WCR2016-014980 City(OSWCR): SAN JOSE
 City: SAN JOSE County(OSWCR): Santa Clara
 County: Santa Clara Decimal Lat(OSWCR): 37.342119
 Decimal Latitude: 37.342119 Decim Long(OSWCR): -121.878514
 Decimal Longitude: -121.878514
 Location: 601 EAST SANTA CLARA STREET
 Location(OSWCR): 601 EAST SANTA CLARA STREET
 Original Source: California Department of Water Resources - OSWCR(Well Numbers); California Department of Water Resources - Well Completion Reports

Map Key	Direction	Distance (mi)	Distance (ft)	Elevation (ft)	DB
90	E	0.88	4,654.20	94.60	WATER WELLS

WCR No: WCR2016-011931 City(OSWCR): SAN JOSE
 City: SAN JOSE County(OSWCR): Santa Clara
 County: Santa Clara Decimal Lat(OSWCR): 37.354167
 Decimal Latitude: 37.354167 Decim Long(OSWCR): -121.853333
 Decimal Longitude: -121.853333
 Location: 1855 ALUM ROCK AVENUE, UNIT C
 Location(OSWCR): 1855 ALUM ROCK AVENUE, UNIT C
 Original Source: California Department of Water Resources - OSWCR(Well Numbers); California Department of Water Resources - Well Completion Reports

Map Key	Direction	Distance (mi)	Distance (ft)	Elevation (ft)	DB
90	E	0.88	4,654.20	94.60	WATER WELLS

WCR No: WCR2016-011928 City(OSWCR): SAN JOSE
 City: SAN JOSE County(OSWCR): Santa Clara
 County: Santa Clara Decimal Lat(OSWCR): 37.354167

Wells and Additional Sources Detail Report

Decimal Latitude: 37.354167 Decim Long(OSWCR): -121.853333
 Decimal Longitude: -121.853333
 Location: 1855 ALUM ROCK AVENUE, UNIT C
 Location(OSWCR): 1855 ALUM ROCK AVENUE, UNIT C
 Original Source: California Department of Water Resources - OSWCR(Well Numbers); California Department of Water Resources - Well Completion Reports

Map Key	Direction	Distance (mi)	Distance (ft)	Elevation (ft)	DB
90	E	0.88	4,654.20	94.60	WATER WELLS

WCR No: WCR2016-011926 City(OSWCR): SAN JOSE
 City: SAN JOSE County(OSWCR): Santa Clara
 County: Santa Clara Decimal Lat(OSWCR): 37.354167
 Decimal Latitude: 37.354167 Decim Long(OSWCR): -121.853333
 Decimal Longitude: -121.853333
 Location: 1855 ALUM ROCK AVENUE, UNIT C
 Location(OSWCR): 1855 ALUM ROCK AVENUE, UNIT C
 Original Source: California Department of Water Resources - OSWCR(Well Numbers); California Department of Water Resources - Well Completion Reports

Map Key	Direction	Distance (mi)	Distance (ft)	Elevation (ft)	DB
91	NW	0.90	4,765.55	83.74	WATER WELLS

WCR No: WCR2019-013939 City(OSWCR): MODESTO
 City: MODESTO County(OSWCR): Stanislaus
 County: Stanislaus Decimal Lat(OSWCR): 37.363111
 Decimal Latitude: 37.363111 Decim Long(OSWCR): -121.8807
 Decimal Longitude: -121.8807
 Location: 7742 PARADISE AVE
 Location(OSWCR): 7742 PARADISE AVE
 Original Source: California Department of Water Resources - OSWCR(Well Numbers); California Department of Water Resources - Well Completion Reports

Map Key	Direction	Distance (mi)	Distance (ft)	Elevation (ft)	DB
92	W	0.91	4,796.74	71.73	WATER WELLS

WCR No: WCR2007-004206 City(OSWCR): SAN JOSE
 City: SAN JOSE County(OSWCR): Santa Clara
 County: Santa Clara Decimal Lat(OSWCR): 37.35315
 Decimal Latitude: 37.35315 Decim Long(OSWCR): -121.88667
 Decimal Longitude: -121.88667
 Location: 901 OAKLAND RD
 Location(OSWCR): 901 OAKLAND RD
 Original Source: California Department of Water Resources - OSWCR(Well Numbers); California Department of Water Resources - Well Completion Reports

Map Key	Direction	Distance (mi)	Distance (ft)	Elevation (ft)	DB
----------------	------------------	----------------------	----------------------	-----------------------	-----------

Wells and Additional Sources Detail Report

92 W 0.91 4,796.74 71.73 WATER WELLS

WCR No: WCR0162966 City(OSWCR): None
 City: County(OSWCR): Santa Clara
 County: Santa Clara Decimal Lat(OSWCR): 37.35315
 Decimal Latitude: 37.35315 Decim Long(OSWCR): -121.88667
 Decimal Longitude: -121.88667
 Location:
 Location(OSWCR): None
 Original Source: California Department of Water Resources - OSWCR(Well Numbers); California Department of Water Resources - Well Completion Reports

Map Key Direction Distance (mi) Distance (ft) Elevation (ft) DB

92 W 0.91 4,796.74 71.73 WATER WELLS

WCR No: WCR0141937 City(OSWCR): None
 City: County(OSWCR): Santa Clara
 County: Santa Clara Decimal Lat(OSWCR): 37.35315
 Decimal Latitude: 37.35315 Decim Long(OSWCR): -121.88667
 Decimal Longitude: -121.88667
 Location:
 Location(OSWCR): None
 Original Source: California Department of Water Resources - OSWCR(Well Numbers); California Department of Water Resources - Well Completion Reports

Map Key Direction Distance (mi) Distance (ft) Elevation (ft) DB

92 W 0.91 4,796.74 71.73 WATER WELLS

WCR No: WCR1990-012934 City(OSWCR): SAN JOSE
 City: SAN JOSE County(OSWCR): Santa Clara
 County: Santa Clara Decimal Lat(OSWCR): 37.35315
 Decimal Latitude: 37.35315 Decim Long(OSWCR): -121.88667
 Decimal Longitude: -121.88667
 Location:
 Location(OSWCR): None
 Original Source: California Department of Water Resources - OSWCR(Well Numbers); California Department of Water Resources - Well Completion Reports

Map Key Direction Distance (mi) Distance (ft) Elevation (ft) DB

92 W 0.91 4,796.74 71.73 WATER WELLS

WCR No: WCR1989-006146 City(OSWCR): SAN JOSE
 City: SAN JOSE County(OSWCR): Santa Clara
 County: Santa Clara Decimal Lat(OSWCR): 37.35315
 Decimal Latitude: 37.35315 Decim Long(OSWCR): -121.88667
 Decimal Longitude: -121.88667

Wells and Additional Sources Detail Report

Location:

Location(OSWCR): None

Original Source: California Department of Water Resources - OSWCR(Well Numbers); California Department of Water Resources - Well Completion Reports

Map Key	Direction	Distance (mi)	Distance (ft)	Elevation (ft)	DB
92	W	0.91	4,796.74	71.73	WATER WELLS

WCR No: WCR2009-006373

City(OSWCR): SAN JOSE

City: SAN JOSE

County(OSWCR): Santa Clara

County: Santa Clara

Decimal Lat(OSWCR): 37.35315

Decimal Latitude: 37.35315

Decim Long(OSWCR): -121.88667

Decimal Longitude: -121.88667

Location: 851 N 10TH ST

Location(OSWCR): 851 N 10TH ST

Original Source: California Department of Water Resources - OSWCR(Well Numbers); California Department of Water Resources - Well Completion Reports

Map Key	Direction	Distance (mi)	Distance (ft)	Elevation (ft)	DB
92	W	0.91	4,796.74	71.73	WATER WELLS

WCR No: WCR1996-004600

City(OSWCR): SAN JOSE

City: SAN JOSE

County(OSWCR): Santa Clara

County: Santa Clara

Decimal Lat(OSWCR): 37.35315

Decimal Latitude: 37.35315

Decim Long(OSWCR): -121.88667

Decimal Longitude: -121.88667

Location:

Location(OSWCR): None

Original Source: California Department of Water Resources - OSWCR(Well Numbers); California Department of Water Resources - Well Completion Reports

Map Key	Direction	Distance (mi)	Distance (ft)	Elevation (ft)	DB
92	W	0.91	4,796.74	71.73	WATER WELLS

WCR No: WCR1991-007546

City(OSWCR): SAN JOSE

City: SAN JOSE

County(OSWCR): Santa Clara

County: Santa Clara

Decimal Lat(OSWCR): 37.35315

Decimal Latitude: 37.35315

Decim Long(OSWCR): -121.88667

Decimal Longitude: -121.88667

Location:

Location(OSWCR): None

Original Source: California Department of Water Resources - OSWCR(Well Numbers); California Department of Water Resources - Well Completion Reports

Map Key	Direction	Distance (mi)	Distance (ft)	Elevation (ft)	DB
92	W	0.91	4,796.74	71.73	WATER WELLS

Wells and Additional Sources Detail Report

WCR No:	WCR2000-005091	City(OSWCR):	SAN JOSE
City:	SAN JOSE	County(OSWCR):	Santa Clara
County:	Santa Clara	Decimal Lat(OSWCR):	37.35315
Decimal Latitude:	37.35315	Decim Long(OSWCR):	-121.88667
Decimal Longitude:	-121.88667		
Location:			
Location(OSWCR):	None		
Original Source:	California Department of Water Resources - OSWCR(Well Numbers); California Department of Water Resources - Well Completion Reports		

Map Key	Direction	Distance (mi)	Distance (ft)	Elevation (ft)	DB
92	W	0.91	4,796.74	71.73	WATER WELLS

WCR No:	WCR1995-001017	City(OSWCR):	SAN JOSE
City:	SAN JOSE	County(OSWCR):	Santa Clara
County:	Santa Clara	Decimal Lat(OSWCR):	37.35315
Decimal Latitude:	37.35315	Decim Long(OSWCR):	-121.88667
Decimal Longitude:	-121.88667		
Location:			
Location(OSWCR):	None		
Original Source:	California Department of Water Resources - OSWCR(Well Numbers); California Department of Water Resources - Well Completion Reports		

Map Key	Direction	Distance (mi)	Distance (ft)	Elevation (ft)	DB
92	W	0.91	4,796.74	71.73	WATER WELLS

WCR No:	WCR1989-009729	City(OSWCR):	SAN JOSE
City:	SAN JOSE	County(OSWCR):	Santa Clara
County:	Santa Clara	Decimal Lat(OSWCR):	37.35315
Decimal Latitude:	37.35315	Decim Long(OSWCR):	-121.88667
Decimal Longitude:	-121.88667		
Location:			
Location(OSWCR):	None		
Original Source:	California Department of Water Resources - OSWCR(Well Numbers); California Department of Water Resources - Well Completion Reports		

Map Key	Direction	Distance (mi)	Distance (ft)	Elevation (ft)	DB
92	W	0.91	4,796.74	71.73	WATER WELLS

WCR No:	WCR1997-002950	City(OSWCR):	SAN JOSE
City:	SAN JOSE	County(OSWCR):	Santa Clara
County:	Santa Clara	Decimal Lat(OSWCR):	37.35315
Decimal Latitude:	37.35315	Decim Long(OSWCR):	-121.88667
Decimal Longitude:	-121.88667		
Location:			
Location(OSWCR):	None		

Wells and Additional Sources Detail Report

Original Source: California Department of Water Resources - OSWCR(Well Numbers); California Department of Water Resources - Well Completion Reports

Map Key	Direction	Distance (mi)	Distance (ft)	Elevation (ft)	DB
92	W	0.91	4,796.74	71.73	WATER WELLS

WCR No:	WCR1997-003014	City(OSWCR):	SAN JOSE
City:	SAN JOSE	County(OSWCR):	Santa Clara
County:	Santa Clara	Decimal Lat(OSWCR):	37.35315
Decimal Latitude:	37.35315	Decim Long(OSWCR):	-121.88667
Decimal Longitude:	-121.88667		
Location:			
Location(OSWCR):	None		
Original Source:	California Department of Water Resources - OSWCR(Well Numbers); California Department of Water Resources - Well Completion Reports		

Map Key	Direction	Distance (mi)	Distance (ft)	Elevation (ft)	DB
92	W	0.91	4,796.74	71.73	WATER WELLS

WCR No:	WCR1998-005153	City(OSWCR):	SAN JOSE
City:	SAN JOSE	County(OSWCR):	Santa Clara
County:	Santa Clara	Decimal Lat(OSWCR):	37.35315
Decimal Latitude:	37.35315	Decim Long(OSWCR):	-121.88667
Decimal Longitude:	-121.88667		
Location:			
Location(OSWCR):	None		
Original Source:	California Department of Water Resources - OSWCR(Well Numbers); California Department of Water Resources - Well Completion Reports		

Map Key	Direction	Distance (mi)	Distance (ft)	Elevation (ft)	DB
92	W	0.91	4,796.74	71.73	WATER WELLS

WCR No:	WCR1989-011144	City(OSWCR):	SAN JOSE
City:	SAN JOSE	County(OSWCR):	Santa Clara
County:	Santa Clara	Decimal Lat(OSWCR):	37.35315
Decimal Latitude:	37.35315	Decim Long(OSWCR):	-121.88667
Decimal Longitude:	-121.88667		
Location:			
Location(OSWCR):	None		
Original Source:	California Department of Water Resources - OSWCR(Well Numbers); California Department of Water Resources - Well Completion Reports		

Map Key	Direction	Distance (mi)	Distance (ft)	Elevation (ft)	DB
92	W	0.91	4,796.74	71.73	WATER WELLS

WCR No:	WCR2007-006804	City(OSWCR):	SAN JOSE
---------	----------------	--------------	----------

Wells and Additional Sources Detail Report

City:	SAN JOSE	County(OSWCR):	Santa Clara
County:	Santa Clara	Decimal Lat(OSWCR):	37.35315
Decimal Latitude:	37.35315	Decim Long(OSWCR):	-121.88667
Decimal Longitude:	-121.88667		
Location:	795 N 13TH ST		
Location(OSWCR):	795 N 13TH ST		
Original Source:	California Department of Water Resources - OSWCR(Well Numbers); California Department of Water Resources - Well Completion Reports		

Map Key	Direction	Distance (mi)	Distance (ft)	Elevation (ft)	DB
92	W	0.91	4,796.74	71.73	WATER WELLS

WCR No:	WCR2009-006374	City(OSWCR):	SAN JOSE
City:	SAN JOSE	County(OSWCR):	Santa Clara
County:	Santa Clara	Decimal Lat(OSWCR):	37.35315
Decimal Latitude:	37.35315	Decim Long(OSWCR):	-121.88667
Decimal Longitude:	-121.88667		
Location:	851 N 10TH ST		
Location(OSWCR):	851 N 10TH ST		
Original Source:	California Department of Water Resources - OSWCR(Well Numbers); California Department of Water Resources - Well Completion Reports		

Map Key	Direction	Distance (mi)	Distance (ft)	Elevation (ft)	DB
92	W	0.91	4,796.74	71.73	WATER WELLS

WCR No:	WCR2001-006886	City(OSWCR):	SAN JOSE
City:	SAN JOSE	County(OSWCR):	Santa Clara
County:	Santa Clara	Decimal Lat(OSWCR):	37.35315
Decimal Latitude:	37.35315	Decim Long(OSWCR):	-121.88667
Decimal Longitude:	-121.88667		
Location:			
Location(OSWCR):	None		
Original Source:	California Department of Water Resources - OSWCR(Well Numbers); California Department of Water Resources - Well Completion Reports		

Map Key	Direction	Distance (mi)	Distance (ft)	Elevation (ft)	DB
92	W	0.91	4,796.74	71.73	WATER WELLS

WCR No:	WCR1776-001417	City(OSWCR):	SAN JOSE
City:	SAN JOSE	County(OSWCR):	Santa Clara
County:	Santa Clara	Decimal Lat(OSWCR):	37.35315
Decimal Latitude:	37.35315	Decim Long(OSWCR):	-121.88667
Decimal Longitude:	-121.88667		
Location:	696 N 6TH ST		
Location(OSWCR):	696 N 6TH ST		
Original Source:	California Department of Water Resources - OSWCR(Well Numbers); California Department of Water Resources - Well Completion Reports		

Wells and Additional Sources Detail Report

Map Key	Direction	Distance (mi)	Distance (ft)	Elevation (ft)	DB
92	W	0.91	4,796.74	71.73	WATER WELLS

WCR No:	WCR2006-005526	City(OSWCR):	SAN JOSE
City:	SAN JOSE	County(OSWCR):	Santa Clara
County:	Santa Clara	Decimal Lat(OSWCR):	37.35315
Decimal Latitude:	37.35315	Decim Long(OSWCR):	-121.88667
Decimal Longitude:	-121.88667		
Location:	851 N 10TH ST		
Location(OSWCR):	851 N 10TH ST		
Original Source:	California Department of Water Resources - OSWCR(Well Numbers); California Department of Water Resources - Well Completion Reports		

Map Key	Direction	Distance (mi)	Distance (ft)	Elevation (ft)	DB
92	W	0.91	4,796.74	71.73	WATER WELLS

WCR No:	WCR0038570	City(OSWCR):	SAN JOSE
City:	SAN JOSE	County(OSWCR):	Santa Clara
County:	Santa Clara	Decimal Lat(OSWCR):	37.35315
Decimal Latitude:	37.35315	Decim Long(OSWCR):	-121.88667
Decimal Longitude:	-121.88667		
Location:	10TH ST 258' S/E OF JACKSON AVE		
Location(OSWCR):	10TH ST 258' S/E OF JACKSON AVE		
Original Source:	California Department of Water Resources - OSWCR(Well Numbers); California Department of Water Resources - Well Completion Reports		

Map Key	Direction	Distance (mi)	Distance (ft)	Elevation (ft)	DB
92	W	0.91	4,796.74	71.73	WATER WELLS

WCR No:	WCR2003-005124	City(OSWCR):	SAN JOSE
City:	SAN JOSE	County(OSWCR):	Santa Clara
County:	Santa Clara	Decimal Lat(OSWCR):	37.35315
Decimal Latitude:	37.35315	Decim Long(OSWCR):	-121.88667
Decimal Longitude:	-121.88667		
Location:			
Location(OSWCR):	None		
Original Source:	California Department of Water Resources - OSWCR(Well Numbers); California Department of Water Resources - Well Completion Reports		

Map Key	Direction	Distance (mi)	Distance (ft)	Elevation (ft)	DB
92	W	0.91	4,796.74	71.73	WATER WELLS

WCR No:	WCR2002-006760	City(OSWCR):	SAN JOSE
City:	SAN JOSE	County(OSWCR):	Santa Clara
County:	Santa Clara	Decimal Lat(OSWCR):	37.35315

Wells and Additional Sources Detail Report

92 W 0.91 4,796.74 71.73 WATER WELLS

WCR No: WCR1989-010298 City(OSWCR): SAN JOSE
 City: SAN JOSE County(OSWCR): Santa Clara
 County: Santa Clara Decimal Lat(OSWCR): 37.35315
 Decimal Latitude: 37.35315 Decim Long(OSWCR): -121.88667
 Decimal Longitude: -121.88667
 Location:
 Location(OSWCR): None
 Original Source: California Department of Water Resources - OSWCR(Well Numbers); California Department of Water Resources - Well Completion Reports

Map Key Direction Distance (mi) Distance (ft) Elevation (ft) DB

92 W 0.91 4,796.74 71.73 WATER WELLS

WCR No: WCR1988-011400 City(OSWCR): SAN JOSE
 City: SAN JOSE County(OSWCR): Santa Clara
 County: Santa Clara Decimal Lat(OSWCR): 37.35315
 Decimal Latitude: 37.35315 Decim Long(OSWCR): -121.88667
 Decimal Longitude: -121.88667
 Location:
 Location(OSWCR): None
 Original Source: California Department of Water Resources - OSWCR(Well Numbers); California Department of Water Resources - Well Completion Reports

Map Key Direction Distance (mi) Distance (ft) Elevation (ft) DB

92 W 0.91 4,796.74 71.73 WATER WELLS

WCR No: WCR2009-006379 City(OSWCR): SAN JOSE
 City: SAN JOSE County(OSWCR): Santa Clara
 County: Santa Clara Decimal Lat(OSWCR): 37.35315
 Decimal Latitude: 37.35315 Decim Long(OSWCR): -121.88667
 Decimal Longitude: -121.88667
 Location: 851 N 10TH ST
 Location(OSWCR): 851 N 10TH ST
 Original Source: California Department of Water Resources - OSWCR(Well Numbers); California Department of Water Resources - Well Completion Reports

Map Key Direction Distance (mi) Distance (ft) Elevation (ft) DB

92 W 0.91 4,796.74 71.73 WATER WELLS

WCR No: WCR0312697 City(OSWCR): None
 City: County(OSWCR): Santa Clara
 County: Santa Clara Decimal Lat(OSWCR): 37.35315
 Decimal Latitude: 37.35315 Decim Long(OSWCR): -121.88667
 Decimal Longitude: -121.88667

Wells and Additional Sources Detail Report

Location:

Location(OSWCR): None

Original Source: California Department of Water Resources - OSWCR(Well Numbers); California Department of Water Resources - Well Completion Reports

Map Key	Direction	Distance (mi)	Distance (ft)	Elevation (ft)	DB
92	W	0.91	4,796.74	71.73	WATER WELLS

WCR No: WCR1992-006823

City(OSWCR): SAN JOSE

City: SAN JOSE

County(OSWCR): Santa Clara

County: Santa Clara

Decimal Lat(OSWCR): 37.35315

Decimal Latitude: 37.35315

Decim Long(OSWCR): -121.88667

Decimal Longitude: -121.88667

Location:

Location(OSWCR): None

Original Source: California Department of Water Resources - OSWCR(Well Numbers); California Department of Water Resources - Well Completion Reports

Map Key	Direction	Distance (mi)	Distance (ft)	Elevation (ft)	DB
92	W	0.91	4,796.74	71.73	WATER WELLS

WCR No: WCR2014-003853

City(OSWCR): SAN JOSE

City: SAN JOSE

County(OSWCR): Santa Clara

County: Santa Clara

Decimal Lat(OSWCR): 37.35315

Decimal Latitude: 37.35315

Decim Long(OSWCR): -121.88667

Decimal Longitude: -121.88667

Location: 444 E TAYLOR ST

Location(OSWCR): 444 E TAYLOR ST

Original Source: California Department of Water Resources - OSWCR(Well Numbers); California Department of Water Resources - Well Completion Reports

Map Key	Direction	Distance (mi)	Distance (ft)	Elevation (ft)	DB
92	W	0.91	4,796.74	71.73	WATER WELLS

WCR No: WCR0070776

City(OSWCR): SAN JOSE

City: SAN JOSE

County(OSWCR): Santa Clara

County: Santa Clara

Decimal Lat(OSWCR): 37.35315

Decimal Latitude: 37.35315

Decim Long(OSWCR): -121.88667

Decimal Longitude: -121.88667

Location: 535 N 7TH ST

Location(OSWCR): 535 N 7TH ST

Original Source: California Department of Water Resources - OSWCR(Well Numbers); California Department of Water Resources - Well Completion Reports

Map Key	Direction	Distance (mi)	Distance (ft)	Elevation (ft)	DB
92	W	0.91	4,796.74	71.73	WATER WELLS

Wells and Additional Sources Detail Report

WCR No:	WCR1991-004516	City(OSWCR):	SAN JOSE
City:	SAN JOSE	County(OSWCR):	Santa Clara
County:	Santa Clara	Decimal Lat(OSWCR):	37.35315
Decimal Latitude:	37.35315	Decim Long(OSWCR):	-121.88667
Decimal Longitude:	-121.88667		
Location:			
Location(OSWCR):	None		
Original Source:	California Department of Water Resources - OSWCR(Well Numbers); California Department of Water Resources - Well Completion Reports		

Map Key	Direction	Distance (mi)	Distance (ft)	Elevation (ft)	DB
92	W	0.91	4,796.74	71.73	WATER WELLS

WCR No:	WCR0091725	City(OSWCR):	None
City:		County(OSWCR):	Santa Clara
County:	Santa Clara	Decimal Lat(OSWCR):	37.35315
Decimal Latitude:	37.35315	Decim Long(OSWCR):	-121.88667
Decimal Longitude:	-121.88667		
Location:			
Location(OSWCR):	None		
Original Source:	California Department of Water Resources - OSWCR(Well Numbers); California Department of Water Resources - Well Completion Reports		

Map Key	Direction	Distance (mi)	Distance (ft)	Elevation (ft)	DB
92	W	0.91	4,796.74	71.73	WATER WELLS

WCR No:	WCR0294700	City(OSWCR):	None
City:		County(OSWCR):	Santa Clara
County:	Santa Clara	Decimal Lat(OSWCR):	37.35315
Decimal Latitude:	37.35315	Decim Long(OSWCR):	-121.88667
Decimal Longitude:	-121.88667		
Location:			
Location(OSWCR):	None		
Original Source:	California Department of Water Resources - OSWCR(Well Numbers); California Department of Water Resources - Well Completion Reports		

Map Key	Direction	Distance (mi)	Distance (ft)	Elevation (ft)	DB
92	W	0.91	4,796.74	71.73	WATER WELLS

WCR No:	WCR1988-006498	City(OSWCR):	SAN JOSE
City:	SAN JOSE	County(OSWCR):	Santa Clara
County:	Santa Clara	Decimal Lat(OSWCR):	37.35315
Decimal Latitude:	37.35315	Decim Long(OSWCR):	-121.88667
Decimal Longitude:	-121.88667		
Location:			
Location(OSWCR):	None		

Wells and Additional Sources Detail Report

Original Source: California Department of Water Resources - OSWCR(Well Numbers); California Department of Water Resources - Well Completion Reports

Map Key	Direction	Distance (mi)	Distance (ft)	Elevation (ft)	DB
92	W	0.91	4,796.74	71.73	WATER WELLS

WCR No:	WCR0287564	City(OSWCR):	None
City:		County(OSWCR):	Santa Clara
County:	Santa Clara	Decimal Lat(OSWCR):	37.35315
Decimal Latitude:	37.35315	Decim Long(OSWCR):	-121.88667
Decimal Longitude:	-121.88667		
Location:			
Location(OSWCR):	None		
Original Source:	California Department of Water Resources - OSWCR(Well Numbers); California Department of Water Resources - Well Completion Reports		

Map Key	Direction	Distance (mi)	Distance (ft)	Elevation (ft)	DB
92	W	0.91	4,796.74	71.73	WATER WELLS

WCR No:	WCR0011591	City(OSWCR):	None
City:		County(OSWCR):	Santa Clara
County:	Santa Clara	Decimal Lat(OSWCR):	37.35315
Decimal Latitude:	37.35315	Decim Long(OSWCR):	-121.88667
Decimal Longitude:	-121.88667		
Location:			
Location(OSWCR):	None		
Original Source:	California Department of Water Resources - OSWCR(Well Numbers); California Department of Water Resources - Well Completion Reports		

Map Key	Direction	Distance (mi)	Distance (ft)	Elevation (ft)	DB
92	W	0.91	4,796.74	71.73	WATER WELLS

WCR No:	WCR1990-008339	City(OSWCR):	SAN JOSE
City:	SAN JOSE	County(OSWCR):	Santa Clara
County:	Santa Clara	Decimal Lat(OSWCR):	37.35315
Decimal Latitude:	37.35315	Decim Long(OSWCR):	-121.88667
Decimal Longitude:	-121.88667		
Location:			
Location(OSWCR):	None		
Original Source:	California Department of Water Resources - OSWCR(Well Numbers); California Department of Water Resources - Well Completion Reports		

Map Key	Direction	Distance (mi)	Distance (ft)	Elevation (ft)	DB
92	W	0.91	4,796.74	71.73	WATER WELLS

WCR No:	WCR2000-003690	City(OSWCR):	SAN JOSE
---------	----------------	--------------	----------

Wells and Additional Sources Detail Report

City:	SAN JOSE	County(OSWCR):	Santa Clara
County:	Santa Clara	Decimal Lat(OSWCR):	37.35315
Decimal Latitude:	37.35315	Decim Long(OSWCR):	-121.88667
Decimal Longitude:	-121.88667		
Location:			
Location(OSWCR):	None		
Original Source:	California Department of Water Resources - OSWCR(Well Numbers); California Department of Water Resources - Well Completion Reports		

Map Key	Direction	Distance (mi)	Distance (ft)	Elevation (ft)	DB
92	W	0.91	4,796.74	71.73	WATER WELLS

WCR No:	WCR0298295	City(OSWCR):	None
City:		County(OSWCR):	Santa Clara
County:	Santa Clara	Decimal Lat(OSWCR):	37.35315
Decimal Latitude:	37.35315	Decim Long(OSWCR):	-121.88667
Decimal Longitude:	-121.88667		
Location:			
Location(OSWCR):	None		
Original Source:	California Department of Water Resources - OSWCR(Well Numbers); California Department of Water Resources - Well Completion Reports		

Map Key	Direction	Distance (mi)	Distance (ft)	Elevation (ft)	DB
92	W	0.91	4,796.74	71.73	WATER WELLS

WCR No:	WCR2003-005127	City(OSWCR):	SAN JOSE
City:	SAN JOSE	County(OSWCR):	Santa Clara
County:	Santa Clara	Decimal Lat(OSWCR):	37.35315
Decimal Latitude:	37.35315	Decim Long(OSWCR):	-121.88667
Decimal Longitude:	-121.88667		
Location:			
Location(OSWCR):	None		
Original Source:	California Department of Water Resources - OSWCR(Well Numbers); California Department of Water Resources - Well Completion Reports		

Map Key	Direction	Distance (mi)	Distance (ft)	Elevation (ft)	DB
92	W	0.91	4,796.74	71.73	WATER WELLS

WCR No:	WCR1995-001245	City(OSWCR):	SAN JOSE
City:	SAN JOSE	County(OSWCR):	Santa Clara
County:	Santa Clara	Decimal Lat(OSWCR):	37.35315
Decimal Latitude:	37.35315	Decim Long(OSWCR):	-121.88667
Decimal Longitude:	-121.88667		
Location:			
Location(OSWCR):	None		
Original Source:	California Department of Water Resources - OSWCR(Well Numbers); California Department of Water Resources - Well Completion Reports		

Wells and Additional Sources Detail Report

Map Key	Direction	Distance (mi)	Distance (ft)	Elevation (ft)	DB
92	W	0.91	4,796.74	71.73	WATER WELLS

WCR No: WCR2009-002535 City(OSWCR): SAN JOSE
 City: SAN JOSE County(OSWCR): Santa Clara
 County: Santa Clara Decimal Lat(OSWCR): 37.35315
 Decimal Latitude: 37.35315 Decim Long(OSWCR): -121.88667
 Decimal Longitude: -121.88667
 Location: 639 N FIFTH ST
 Location(OSWCR): 639 N FIFTH ST
 Original Source: California Department of Water Resources - OSWCR(Well Numbers); California Department of Water Resources - Well Completion Reports

Map Key	Direction	Distance (mi)	Distance (ft)	Elevation (ft)	DB
92	W	0.91	4,796.74	71.73	WATER WELLS

WCR No: WCR0196017 City(OSWCR): None
 City: County(OSWCR): Santa Clara
 County: Santa Clara Decimal Lat(OSWCR): 37.35315
 Decimal Latitude: 37.35315 Decim Long(OSWCR): -121.88667
 Decimal Longitude: -121.88667
 Location:
 Location(OSWCR): None
 Original Source: California Department of Water Resources - OSWCR(Well Numbers); California Department of Water Resources - Well Completion Reports

Map Key	Direction	Distance (mi)	Distance (ft)	Elevation (ft)	DB
92	W	0.91	4,796.74	71.73	WATER WELLS

WCR No: WCR0071142 City(OSWCR): None
 City: County(OSWCR): Santa Clara
 County: Santa Clara Decimal Lat(OSWCR): 37.35315
 Decimal Latitude: 37.35315 Decim Long(OSWCR): -121.88667
 Decimal Longitude: -121.88667
 Location:
 Location(OSWCR): None
 Original Source: California Department of Water Resources - OSWCR(Well Numbers); California Department of Water Resources - Well Completion Reports

Map Key	Direction	Distance (mi)	Distance (ft)	Elevation (ft)	DB
92	W	0.91	4,796.74	71.73	WATER WELLS

WCR No: WCR1995-004548 City(OSWCR): SAN JOSE
 City: SAN JOSE County(OSWCR): Santa Clara
 County: Santa Clara Decimal Lat(OSWCR): 37.35315

Wells and Additional Sources Detail Report

Location: 696 N 6TH ST
 Location(OSWCR): 696 N 6TH ST
 Original Source: California Department of Water Resources - OSWCR(Well Numbers); California Department of Water Resources - Well Completion Reports

Map Key	Direction	Distance (mi)	Distance (ft)	Elevation (ft)	DB
92	W	0.91	4,796.74	71.73	WATER WELLS

WCR No: WCR1990-007657 City(OSWCR): SAN JOSE
 City: SAN JOSE County(OSWCR): Santa Clara
 County: Santa Clara Decimal Lat(OSWCR): 37.35315
 Decimal Latitude: 37.35315 Decim Long(OSWCR): -121.88667
 Decimal Longitude: -121.88667
 Location:
 Location(OSWCR): None
 Original Source: California Department of Water Resources - OSWCR(Well Numbers); California Department of Water Resources - Well Completion Reports

Map Key	Direction	Distance (mi)	Distance (ft)	Elevation (ft)	DB
92	W	0.91	4,796.74	71.73	WATER WELLS

WCR No: WCR2003-006807 City(OSWCR): SAN JOSE
 City: SAN JOSE County(OSWCR): Santa Clara
 County: Santa Clara Decimal Lat(OSWCR): 37.35315
 Decimal Latitude: 37.35315 Decim Long(OSWCR): -121.88667
 Decimal Longitude: -121.88667
 Location:
 Location(OSWCR): None
 Original Source: California Department of Water Resources - OSWCR(Well Numbers); California Department of Water Resources - Well Completion Reports

Map Key	Direction	Distance (mi)	Distance (ft)	Elevation (ft)	DB
92	W	0.91	4,796.74	71.73	WATER WELLS

WCR No: WCR2007-005046 City(OSWCR): SAN JOSE
 City: SAN JOSE County(OSWCR): Santa Clara
 County: Santa Clara Decimal Lat(OSWCR): 37.35315
 Decimal Latitude: 37.35315 Decim Long(OSWCR): -121.88667
 Decimal Longitude: -121.88667
 Location: 899 NORTH 13TH ST
 Location(OSWCR): 899 NORTH 13TH ST
 Original Source: California Department of Water Resources - OSWCR(Well Numbers); California Department of Water Resources - Well Completion Reports

Map Key	Direction	Distance (mi)	Distance (ft)	Elevation (ft)	DB
92	W	0.91	4,796.74	71.73	WATER WELLS

Wells and Additional Sources Detail Report

WCR No:	WCR2007-006805	City(OSWCR):	SAN JOSE
City:	SAN JOSE	County(OSWCR):	Santa Clara
County:	Santa Clara	Decimal Lat(OSWCR):	37.35315
Decimal Latitude:	37.35315	Decim Long(OSWCR):	-121.88667
Decimal Longitude:	-121.88667		
Location:	795 N 13THS TREET		
Location(OSWCR):	795 N 13THS TREET		
Original Source:	California Department of Water Resources - OSWCR(Well Numbers); California Department of Water Resources - Well Completion Reports		

Map Key	Direction	Distance (mi)	Distance (ft)	Elevation (ft)	DB
92	W	0.91	4,796.74	71.73	WATER WELLS

WCR No:	WCR1999-003292	City(OSWCR):	SAN JOSE
City:	SAN JOSE	County(OSWCR):	Santa Clara
County:	Santa Clara	Decimal Lat(OSWCR):	37.35315
Decimal Latitude:	37.35315	Decim Long(OSWCR):	-121.88667
Decimal Longitude:	-121.88667		
Location:			
Location(OSWCR):	None		
Original Source:	California Department of Water Resources - OSWCR(Well Numbers); California Department of Water Resources - Well Completion Reports		

Map Key	Direction	Distance (mi)	Distance (ft)	Elevation (ft)	DB
92	W	0.91	4,796.74	71.73	WATER WELLS

WCR No:	WCR2009-006372	City(OSWCR):	SAN JOSE
City:	SAN JOSE	County(OSWCR):	Santa Clara
County:	Santa Clara	Decimal Lat(OSWCR):	37.35315
Decimal Latitude:	37.35315	Decim Long(OSWCR):	-121.88667
Decimal Longitude:	-121.88667		
Location:	851 N 10TH ST		
Location(OSWCR):	851 N 10TH ST		
Original Source:	California Department of Water Resources - OSWCR(Well Numbers); California Department of Water Resources - Well Completion Reports		

Map Key	Direction	Distance (mi)	Distance (ft)	Elevation (ft)	DB
92	W	0.91	4,796.74	71.73	WATER WELLS

WCR No:	WCR1999-007126	City(OSWCR):	SAN JOSE
City:	SAN JOSE	County(OSWCR):	Santa Clara
County:	Santa Clara	Decimal Lat(OSWCR):	37.35315
Decimal Latitude:	37.35315	Decim Long(OSWCR):	-121.88667
Decimal Longitude:	-121.88667		
Location:			
Location(OSWCR):	None		

Wells and Additional Sources Detail Report

Original Source: California Department of Water Resources - OSWCR(Well Numbers); California Department of Water Resources - Well Completion Reports

Map Key	Direction	Distance (mi)	Distance (ft)	Elevation (ft)	DB
92	W	0.91	4,796.74	71.73	WATER WELLS

WCR No:	WCR2011-001766	City(OSWCR):	SAN JOSE
City:	SAN JOSE	County(OSWCR):	Santa Clara
County:	Santa Clara	Decimal Lat(OSWCR):	37.35315
Decimal Latitude:	37.35315	Decim Long(OSWCR):	-121.88667
Decimal Longitude:	-121.88667		
Location:	540 N 6TH ST		
Location(OSWCR):	540 N 6TH ST		
Original Source:	California Department of Water Resources - OSWCR(Well Numbers); California Department of Water Resources - Well Completion Reports		

Map Key	Direction	Distance (mi)	Distance (ft)	Elevation (ft)	DB
92	W	0.91	4,796.74	71.73	WATER WELLS

WCR No:	WCR1985-002230	City(OSWCR):	SAN JOSE
City:	SAN JOSE	County(OSWCR):	Santa Clara
County:	Santa Clara	Decimal Lat(OSWCR):	37.35315
Decimal Latitude:	37.35315	Decim Long(OSWCR):	-121.88667
Decimal Longitude:	-121.88667		
Location:			
Location(OSWCR):	None		
Original Source:	California Department of Water Resources - OSWCR(Well Numbers); California Department of Water Resources - Well Completion Reports		

Map Key	Direction	Distance (mi)	Distance (ft)	Elevation (ft)	DB
92	W	0.91	4,796.74	71.73	WATER WELLS

WCR No:	WCR1993-005122	City(OSWCR):	SAN JOSE
City:	SAN JOSE	County(OSWCR):	Santa Clara
County:	Santa Clara	Decimal Lat(OSWCR):	37.35315
Decimal Latitude:	37.35315	Decim Long(OSWCR):	-121.88667
Decimal Longitude:	-121.88667		
Location:			
Location(OSWCR):	None		
Original Source:	California Department of Water Resources - OSWCR(Well Numbers); California Department of Water Resources - Well Completion Reports		

Map Key	Direction	Distance (mi)	Distance (ft)	Elevation (ft)	DB
92	W	0.91	4,796.74	71.73	WATER WELLS

WCR No:	WCR1988-004324	City(OSWCR):	SAN JOSE
---------	----------------	--------------	----------

Wells and Additional Sources Detail Report

City:	SAN JOSE	County(OSWCR):	Santa Clara
County:	Santa Clara	Decimal Lat(OSWCR):	37.35315
Decimal Latitude:	37.35315	Decim Long(OSWCR):	-121.88667
Decimal Longitude:	-121.88667		
Location:			
Location(OSWCR):	None		
Original Source:	California Department of Water Resources - OSWCR(Well Numbers); California Department of Water Resources - Well Completion Reports		

Map Key	Direction	Distance (mi)	Distance (ft)	Elevation (ft)	DB
92	W	0.91	4,796.74	71.73	WATER WELLS

WCR No:	WCR2011-001662	City(OSWCR):	SAN JOSE
City:	SAN JOSE	County(OSWCR):	Santa Clara
County:	Santa Clara	Decimal Lat(OSWCR):	37.35315
Decimal Latitude:	37.35315	Decim Long(OSWCR):	-121.88667
Decimal Longitude:	-121.88667		
Location:	696 N 6TH ST		
Location(OSWCR):	696 N 6TH ST		
Original Source:	California Department of Water Resources - OSWCR(Well Numbers); California Department of Water Resources - Well Completion Reports		

Map Key	Direction	Distance (mi)	Distance (ft)	Elevation (ft)	DB
92	W	0.91	4,796.74	71.73	WATER WELLS

WCR No:	WCR2006-003243	City(OSWCR):	SAN JOSE
City:	SAN JOSE	County(OSWCR):	Santa Clara
County:	Santa Clara	Decimal Lat(OSWCR):	37.35315
Decimal Latitude:	37.35315	Decim Long(OSWCR):	-121.88667
Decimal Longitude:	-121.88667		
Location:	463 WASHINGTON STREET		
Location(OSWCR):	463 WASHINGTON STREET		
Original Source:	California Department of Water Resources - OSWCR(Well Numbers); California Department of Water Resources - Well Completion Reports		

Map Key	Direction	Distance (mi)	Distance (ft)	Elevation (ft)	DB
92	W	0.91	4,796.74	71.73	WATER WELLS

WCR No:	WCR0222871	City(OSWCR):	None
City:		County(OSWCR):	Santa Clara
County:	Santa Clara	Decimal Lat(OSWCR):	37.35315
Decimal Latitude:	37.35315	Decim Long(OSWCR):	-121.88667
Decimal Longitude:	-121.88667		
Location:			
Location(OSWCR):	None		
Original Source:	California Department of Water Resources - OSWCR(Well Numbers); California Department of Water Resources - Well Completion Reports		

Wells and Additional Sources Detail Report

Map Key	Direction	Distance (mi)	Distance (ft)	Elevation (ft)	DB
92	W	0.91	4,796.74	71.73	WATER WELLS

WCR No:	WCR2007-005246	City(OSWCR):	SAN JOSE
City:	SAN JOSE	County(OSWCR):	Santa Clara
County:	Santa Clara	Decimal Lat(OSWCR):	37.35315
Decimal Latitude:	37.35315	Decim Long(OSWCR):	-121.88667
Decimal Longitude:	-121.88667		
Location:	795 N 13TH ST		
Location(OSWCR):	795 N 13TH ST		
Original Source:	California Department of Water Resources - OSWCR(Well Numbers); California Department of Water Resources - Well Completion Reports		

Map Key	Direction	Distance (mi)	Distance (ft)	Elevation (ft)	DB
92	W	0.91	4,796.74	71.73	WATER WELLS

WCR No:	WCR1997-003237	City(OSWCR):	SAN JOSE
City:	SAN JOSE	County(OSWCR):	Santa Clara
County:	Santa Clara	Decimal Lat(OSWCR):	37.35315
Decimal Latitude:	37.35315	Decim Long(OSWCR):	-121.88667
Decimal Longitude:	-121.88667		
Location:			
Location(OSWCR):	None		
Original Source:	California Department of Water Resources - OSWCR(Well Numbers); California Department of Water Resources - Well Completion Reports		

Map Key	Direction	Distance (mi)	Distance (ft)	Elevation (ft)	DB
92	W	0.91	4,796.74	71.73	WATER WELLS

WCR No:	WCR2007-007491	City(OSWCR):	SAN JOSE
City:	SAN JOSE	County(OSWCR):	Santa Clara
County:	Santa Clara	Decimal Lat(OSWCR):	37.35315
Decimal Latitude:	37.35315	Decim Long(OSWCR):	-121.88667
Decimal Longitude:	-121.88667		
Location:	901 OLD OAKLAND RD		
Location(OSWCR):	901 OLD OAKLAND RD		
Original Source:	California Department of Water Resources - OSWCR(Well Numbers); California Department of Water Resources - Well Completion Reports		

Map Key	Direction	Distance (mi)	Distance (ft)	Elevation (ft)	DB
92	W	0.91	4,796.74	71.73	WATER WELLS

WCR No:	WCR1996-002278	City(OSWCR):	SAN JOSE
City:	SAN JOSE	County(OSWCR):	Santa Clara
County:	Santa Clara	Decimal Lat(OSWCR):	37.35315

Wells and Additional Sources Detail Report

Location:

Location(OSWCR): None

Original Source: California Department of Water Resources - OSWCR(Well Numbers); California Department of Water Resources - Well Completion Reports

Map Key	Direction	Distance (mi)	Distance (ft)	Elevation (ft)	DB
92	W	0.91	4,796.74	71.73	WATER WELLS

WCR No: WCR2000-001274

City(OSWCR): SAN JOSE

City: SAN JOSE

County(OSWCR): Santa Clara

County: Santa Clara

Decimal Lat(OSWCR): 37.35315

Decimal Latitude: 37.35315

Decim Long(OSWCR): -121.88667

Decimal Longitude: -121.88667

Location:

Location(OSWCR): None

Original Source: California Department of Water Resources - OSWCR(Well Numbers); California Department of Water Resources - Well Completion Reports

Map Key	Direction	Distance (mi)	Distance (ft)	Elevation (ft)	DB
92	W	0.91	4,796.74	71.73	WATER WELLS

WCR No: WCR0312349

City(OSWCR): None

City:

County(OSWCR): Santa Clara

County: Santa Clara

Decimal Lat(OSWCR): 37.35315

Decimal Latitude: 37.35315

Decim Long(OSWCR): -121.88667

Decimal Longitude: -121.88667

Location:

Location(OSWCR): None

Original Source: California Department of Water Resources - OSWCR(Well Numbers); California Department of Water Resources - Well Completion Reports

Map Key	Direction	Distance (mi)	Distance (ft)	Elevation (ft)	DB
92	W	0.91	4,796.74	71.73	WATER WELLS

WCR No: WCR0094942

City(OSWCR): None

City:

County(OSWCR): Santa Clara

County: Santa Clara

Decimal Lat(OSWCR): 37.35315

Decimal Latitude: 37.35315

Decim Long(OSWCR): -121.88667

Decimal Longitude: -121.88667

Location:

Location(OSWCR): None

Original Source: California Department of Water Resources - OSWCR(Well Numbers); California Department of Water Resources - Well Completion Reports

Map Key	Direction	Distance (mi)	Distance (ft)	Elevation (ft)	DB
92	W	0.91	4,796.74	71.73	WATER WELLS

Wells and Additional Sources Detail Report

WCR No:	WCR1985-004824	City(OSWCR):	SAN JOSE
City:	SAN JOSE	County(OSWCR):	Santa Clara
County:	Santa Clara	Decimal Lat(OSWCR):	37.35315
Decimal Latitude:	37.35315	Decim Long(OSWCR):	-121.88667
Decimal Longitude:	-121.88667		
Location:			
Location(OSWCR):	None		
Original Source:	California Department of Water Resources - OSWCR(Well Numbers); California Department of Water Resources - Well Completion Reports		

Map Key	Direction	Distance (mi)	Distance (ft)	Elevation (ft)	DB
92	W	0.91	4,796.74	71.73	WATER WELLS

WCR No:	WCR2011-001649	City(OSWCR):	SAN JOSE
City:	SAN JOSE	County(OSWCR):	Santa Clara
County:	Santa Clara	Decimal Lat(OSWCR):	37.35315
Decimal Latitude:	37.35315	Decim Long(OSWCR):	-121.88667
Decimal Longitude:	-121.88667		
Location:	696 N 6TH ST		
Location(OSWCR):	696 N 6TH ST		
Original Source:	California Department of Water Resources - OSWCR(Well Numbers); California Department of Water Resources - Well Completion Reports		

Map Key	Direction	Distance (mi)	Distance (ft)	Elevation (ft)	DB
92	W	0.91	4,796.74	71.73	WATER WELLS

WCR No:	WCR2004-007230	City(OSWCR):	SAN JOSE
City:	SAN JOSE	County(OSWCR):	Santa Clara
County:	Santa Clara	Decimal Lat(OSWCR):	37.35315
Decimal Latitude:	37.35315	Decim Long(OSWCR):	-121.88667
Decimal Longitude:	-121.88667		
Location:	633 N 13TH ST		
Location(OSWCR):	633 N 13TH ST		
Original Source:	California Department of Water Resources - OSWCR(Well Numbers); California Department of Water Resources - Well Completion Reports		

Map Key	Direction	Distance (mi)	Distance (ft)	Elevation (ft)	DB
92	W	0.91	4,796.74	71.73	WATER WELLS

WCR No:	WCR0061615	City(OSWCR):	None
City:		County(OSWCR):	Santa Clara
County:	Santa Clara	Decimal Lat(OSWCR):	37.35315
Decimal Latitude:	37.35315	Decim Long(OSWCR):	-121.88667
Decimal Longitude:	-121.88667		
Location:			
Location(OSWCR):	None		

Wells and Additional Sources Detail Report

Original Source: California Department of Water Resources - OSWCR(Well Numbers); California Department of Water Resources - Well Completion Reports

Map Key	Direction	Distance (mi)	Distance (ft)	Elevation (ft)	DB
92	W	0.91	4,796.74	71.73	WATER WELLS

WCR No:	WCR1988-004325	City(OSWCR):	SAN JOSE
City:	SAN JOSE	County(OSWCR):	Santa Clara
County:	Santa Clara	Decimal Lat(OSWCR):	37.35315
Decimal Latitude:	37.35315	Decim Long(OSWCR):	-121.88667
Decimal Longitude:	-121.88667		
Location:			
Location(OSWCR):	None		
Original Source:	California Department of Water Resources - OSWCR(Well Numbers); California Department of Water Resources - Well Completion Reports		

Map Key	Direction	Distance (mi)	Distance (ft)	Elevation (ft)	DB
92	W	0.91	4,796.74	71.73	WATER WELLS

WCR No:	WCR1989-010296	City(OSWCR):	SAN JOSE
City:	SAN JOSE	County(OSWCR):	Santa Clara
County:	Santa Clara	Decimal Lat(OSWCR):	37.35315
Decimal Latitude:	37.35315	Decim Long(OSWCR):	-121.88667
Decimal Longitude:	-121.88667		
Location:			
Location(OSWCR):	None		
Original Source:	California Department of Water Resources - OSWCR(Well Numbers); California Department of Water Resources - Well Completion Reports		

Map Key	Direction	Distance (mi)	Distance (ft)	Elevation (ft)	DB
92	W	0.91	4,796.74	71.73	WATER WELLS

WCR No:	WCR0061598	City(OSWCR):	None
City:		County(OSWCR):	Santa Clara
County:	Santa Clara	Decimal Lat(OSWCR):	37.35315
Decimal Latitude:	37.35315	Decim Long(OSWCR):	-121.88667
Decimal Longitude:	-121.88667		
Location:			
Location(OSWCR):	None		
Original Source:	California Department of Water Resources - OSWCR(Well Numbers); California Department of Water Resources - Well Completion Reports		

Map Key	Direction	Distance (mi)	Distance (ft)	Elevation (ft)	DB
92	W	0.91	4,796.74	71.73	WATER WELLS

WCR No:	WCR1989-010299	City(OSWCR):	SAN JOSE
---------	----------------	--------------	----------

Wells and Additional Sources Detail Report

City:	SAN JOSE	County(OSWCR):	Santa Clara
County:	Santa Clara	Decimal Lat(OSWCR):	37.35315
Decimal Latitude:	37.35315	Decim Long(OSWCR):	-121.88667
Decimal Longitude:	-121.88667		
Location:			
Location(OSWCR):	None		
Original Source:	California Department of Water Resources - OSWCR(Well Numbers); California Department of Water Resources - Well Completion Reports		

Map Key	Direction	Distance (mi)	Distance (ft)	Elevation (ft)	DB
92	W	0.91	4,796.74	71.73	WATER WELLS

WCR No:	WCR2000-003410	City(OSWCR):	SAN JOSE
City:	SAN JOSE	County(OSWCR):	Santa Clara
County:	Santa Clara	Decimal Lat(OSWCR):	37.35315
Decimal Latitude:	37.35315	Decim Long(OSWCR):	-121.88667
Decimal Longitude:	-121.88667		
Location:			
Location(OSWCR):	None		
Original Source:	California Department of Water Resources - OSWCR(Well Numbers); California Department of Water Resources - Well Completion Reports		

Map Key	Direction	Distance (mi)	Distance (ft)	Elevation (ft)	DB
92	W	0.91	4,796.74	71.73	WATER WELLS

WCR No:	WCR1991-007309	City(OSWCR):	SAN JOSE
City:	SAN JOSE	County(OSWCR):	Santa Clara
County:	Santa Clara	Decimal Lat(OSWCR):	37.35315
Decimal Latitude:	37.35315	Decim Long(OSWCR):	-121.88667
Decimal Longitude:	-121.88667		
Location:			
Location(OSWCR):	None		
Original Source:	California Department of Water Resources - OSWCR(Well Numbers); California Department of Water Resources - Well Completion Reports		

Map Key	Direction	Distance (mi)	Distance (ft)	Elevation (ft)	DB
92	W	0.91	4,796.74	71.73	WATER WELLS

WCR No:	WCR0287565	City(OSWCR):	None
City:		County(OSWCR):	Santa Clara
County:	Santa Clara	Decimal Lat(OSWCR):	37.35315
Decimal Latitude:	37.35315	Decim Long(OSWCR):	-121.88667
Decimal Longitude:	-121.88667		
Location:			
Location(OSWCR):	None		
Original Source:	California Department of Water Resources - OSWCR(Well Numbers); California Department of Water Resources - Well Completion Reports		

Wells and Additional Sources Detail Report

Map Key	Direction	Distance (mi)	Distance (ft)	Elevation (ft)	DB
92	W	0.91	4,796.74	71.73	WATER WELLS

WCR No:	WCR0205169	City(OSWCR):	None
City:		County(OSWCR):	Santa Clara
County:	Santa Clara	Decimal Lat(OSWCR):	37.35315
Decimal Latitude:	37.35315	Decim Long(OSWCR):	-121.88667
Decimal Longitude:	-121.88667		
Location:			
Location(OSWCR):	None		
Original Source:	California Department of Water Resources - OSWCR(Well Numbers); California Department of Water Resources - Well Completion Reports		

Map Key	Direction	Distance (mi)	Distance (ft)	Elevation (ft)	DB
92	W	0.91	4,796.74	71.73	WATER WELLS

WCR No:	WCR0113593	City(OSWCR):	None
City:		County(OSWCR):	Santa Clara
County:	Santa Clara	Decimal Lat(OSWCR):	37.35315
Decimal Latitude:	37.35315	Decim Long(OSWCR):	-121.88667
Decimal Longitude:	-121.88667		
Location:			
Location(OSWCR):	None		
Original Source:	California Department of Water Resources - OSWCR(Well Numbers); California Department of Water Resources - Well Completion Reports		

Map Key	Direction	Distance (mi)	Distance (ft)	Elevation (ft)	DB
92	W	0.91	4,796.74	71.73	WATER WELLS

WCR No:	WCR0007640	City(OSWCR):	None
City:		County(OSWCR):	Santa Clara
County:	Santa Clara	Decimal Lat(OSWCR):	37.35315
Decimal Latitude:	37.35315	Decim Long(OSWCR):	-121.88667
Decimal Longitude:	-121.88667		
Location:			
Location(OSWCR):	None		
Original Source:	California Department of Water Resources - OSWCR(Well Numbers); California Department of Water Resources - Well Completion Reports		

Map Key	Direction	Distance (mi)	Distance (ft)	Elevation (ft)	DB
92	W	0.91	4,796.74	71.73	WATER WELLS

WCR No:	WCR0170883	City(OSWCR):	None
City:		County(OSWCR):	Santa Clara
County:	Santa Clara	Decimal Lat(OSWCR):	37.35315

Wells and Additional Sources Detail Report

92 W 0.91 4,796.74 71.73 WATER WELLS

WCR No: WCR1994-006924 City(OSWCR): SAN JOSE
 City: SAN JOSE County(OSWCR): Santa Clara
 County: Santa Clara Decimal Lat(OSWCR): 37.35315
 Decimal Latitude: 37.35315 Decim Long(OSWCR): -121.88667
 Decimal Longitude: -121.88667
 Location:
 Location(OSWCR): None
 Original Source: California Department of Water Resources - OSWCR(Well Numbers); California Department of Water Resources - Well Completion Reports

Map Key Direction Distance (mi) Distance (ft) Elevation (ft) DB

92 W 0.91 4,796.74 71.73 WATER WELLS

WCR No: WCR2013-006553 City(OSWCR): SAN JOSE
 City: SAN JOSE County(OSWCR): Santa Clara
 County: Santa Clara Decimal Lat(OSWCR): 37.35315
 Decimal Latitude: 37.35315 Decim Long(OSWCR): -121.88667
 Decimal Longitude: -121.88667
 Location: 330 EAST TAYLOR
 Location(OSWCR): 330 EAST TAYLOR
 Original Source: California Department of Water Resources - OSWCR(Well Numbers); California Department of Water Resources - Well Completion Reports

Map Key Direction Distance (mi) Distance (ft) Elevation (ft) DB

92 W 0.91 4,796.74 71.73 WATER WELLS

WCR No: WCR1985-002867 City(OSWCR): SAN JOSE
 City: SAN JOSE County(OSWCR): Santa Clara
 County: Santa Clara Decimal Lat(OSWCR): 37.35315
 Decimal Latitude: 37.35315 Decim Long(OSWCR): -121.88667
 Decimal Longitude: -121.88667
 Location:
 Location(OSWCR): None
 Original Source: California Department of Water Resources - OSWCR(Well Numbers); California Department of Water Resources - Well Completion Reports

Map Key Direction Distance (mi) Distance (ft) Elevation (ft) DB

92 W 0.91 4,796.74 71.73 WATER WELLS

WCR No: WCR2014-003855 City(OSWCR): SAN JOSE
 City: SAN JOSE County(OSWCR): Santa Clara
 County: Santa Clara Decimal Lat(OSWCR): 37.35315
 Decimal Latitude: 37.35315 Decim Long(OSWCR): -121.88667
 Decimal Longitude: -121.88667

Wells and Additional Sources Detail Report

Location: 444 E TAYLOR ST
 Location(OSWCR): 444 E TAYLOR ST
 Original Source: California Department of Water Resources - OSWCR(Well Numbers); California Department of Water Resources - Well Completion Reports

Map Key	Direction	Distance (mi)	Distance (ft)	Elevation (ft)	DB
92	W	0.91	4,796.74	71.73	WATER WELLS

WCR No: WCR0219756 City(OSWCR): SAN JOSE
 City: SAN JOSE County(OSWCR): Santa Clara
 County: Santa Clara Decimal Lat(OSWCR): 37.35315
 Decimal Latitude: 37.35315 Decim Long(OSWCR): -121.88667
 Decimal Longitude: -121.88667
 Location: 197 JACKSON ST
 Location(OSWCR): 197 JACKSON ST
 Original Source: California Department of Water Resources - OSWCR(Well Numbers); California Department of Water Resources - Well Completion Reports

Map Key	Direction	Distance (mi)	Distance (ft)	Elevation (ft)	DB
92	W	0.91	4,796.74	71.73	WATER WELLS

WCR No: WCR0012489 City(OSWCR): SAN JOSE
 City: SAN JOSE County(OSWCR): Santa Clara
 County: Santa Clara Decimal Lat(OSWCR): 37.35315
 Decimal Latitude: 37.35315 Decim Long(OSWCR): -121.88667
 Decimal Longitude: -121.88667
 Location: 7 & JACKSON STREETS
 Location(OSWCR): 7 & JACKSON STREETS
 Original Source: California Department of Water Resources - OSWCR(Well Numbers); California Department of Water Resources - Well Completion Reports

Map Key	Direction	Distance (mi)	Distance (ft)	Elevation (ft)	DB
92	W	0.91	4,796.74	71.73	WATER WELLS

WCR No: WCR1988-004322 City(OSWCR): SAN JOSE
 City: SAN JOSE County(OSWCR): Santa Clara
 County: Santa Clara Decimal Lat(OSWCR): 37.35315
 Decimal Latitude: 37.35315 Decim Long(OSWCR): -121.88667
 Decimal Longitude: -121.88667
 Location:
 Location(OSWCR): None
 Original Source: California Department of Water Resources - OSWCR(Well Numbers); California Department of Water Resources - Well Completion Reports

Map Key	Direction	Distance (mi)	Distance (ft)	Elevation (ft)	DB
92	W	0.91	4,796.74	71.73	WATER WELLS

Wells and Additional Sources Detail Report

WCR No:	WCR1986-003939	City(OSWCR):	SAN JOSE
City:	SAN JOSE	County(OSWCR):	Santa Clara
County:	Santa Clara	Decimal Lat(OSWCR):	37.35315
Decimal Latitude:	37.35315	Decim Long(OSWCR):	-121.88667
Decimal Longitude:	-121.88667		
Location:			
Location(OSWCR):	None		
Original Source:	California Department of Water Resources - OSWCR(Well Numbers); California Department of Water Resources - Well Completion Reports		

Map Key	Direction	Distance (mi)	Distance (ft)	Elevation (ft)	DB
92	W	0.91	4,796.74	71.73	WATER WELLS

WCR No:	WCR0300414	City(OSWCR):	SAN JOSE
City:	SAN JOSE	County(OSWCR):	Santa Clara
County:	Santa Clara	Decimal Lat(OSWCR):	37.35315
Decimal Latitude:	37.35315	Decim Long(OSWCR):	-121.88667
Decimal Longitude:	-121.88667		
Location:	600 E JULIAN ST		
Location(OSWCR):	600 E JULIAN ST		
Original Source:	California Department of Water Resources - OSWCR(Well Numbers); California Department of Water Resources - Well Completion Reports		

Map Key	Direction	Distance (mi)	Distance (ft)	Elevation (ft)	DB
92	W	0.91	4,796.74	71.73	WATER WELLS

WCR No:	WCR1991-007311	City(OSWCR):	SAN JOSE
City:	SAN JOSE	County(OSWCR):	Santa Clara
County:	Santa Clara	Decimal Lat(OSWCR):	37.35315
Decimal Latitude:	37.35315	Decim Long(OSWCR):	-121.88667
Decimal Longitude:	-121.88667		
Location:			
Location(OSWCR):	None		
Original Source:	California Department of Water Resources - OSWCR(Well Numbers); California Department of Water Resources - Well Completion Reports		

Map Key	Direction	Distance (mi)	Distance (ft)	Elevation (ft)	DB
92	W	0.91	4,796.74	71.73	WATER WELLS

WCR No:	WCR1999-007352	City(OSWCR):	SAN JOSE
City:	SAN JOSE	County(OSWCR):	Santa Clara
County:	Santa Clara	Decimal Lat(OSWCR):	37.35315
Decimal Latitude:	37.35315	Decim Long(OSWCR):	-121.88667
Decimal Longitude:	-121.88667		
Location:			
Location(OSWCR):	None		

Wells and Additional Sources Detail Report

Original Source: California Department of Water Resources - OSWCR(Well Numbers); California Department of Water Resources - Well Completion Reports

Map Key	Direction	Distance (mi)	Distance (ft)	Elevation (ft)	DB
92	W	0.91	4,796.74	71.73	WATER WELLS

WCR No:	WCR1989-010237	City(OSWCR):	SAN JOSE
City:	SAN JOSE	County(OSWCR):	Santa Clara
County:	Santa Clara	Decimal Lat(OSWCR):	37.35315
Decimal Latitude:	37.35315	Decim Long(OSWCR):	-121.88667
Decimal Longitude:	-121.88667		
Location:			
Location(OSWCR):	None		
Original Source:	California Department of Water Resources - OSWCR(Well Numbers); California Department of Water Resources - Well Completion Reports		

Map Key	Direction	Distance (mi)	Distance (ft)	Elevation (ft)	DB
92	W	0.91	4,796.74	71.73	WATER WELLS

WCR No:	WCR2003-006805	City(OSWCR):	SAN JOSE
City:	SAN JOSE	County(OSWCR):	Santa Clara
County:	Santa Clara	Decimal Lat(OSWCR):	37.35315
Decimal Latitude:	37.35315	Decim Long(OSWCR):	-121.88667
Decimal Longitude:	-121.88667		
Location:			
Location(OSWCR):	None		
Original Source:	California Department of Water Resources - OSWCR(Well Numbers); California Department of Water Resources - Well Completion Reports		

Map Key	Direction	Distance (mi)	Distance (ft)	Elevation (ft)	DB
92	W	0.91	4,796.74	71.73	WATER WELLS

WCR No:	WCR2000-005018	City(OSWCR):	SAN JOSE
City:	SAN JOSE	County(OSWCR):	Santa Clara
County:	Santa Clara	Decimal Lat(OSWCR):	37.35315
Decimal Latitude:	37.35315	Decim Long(OSWCR):	-121.88667
Decimal Longitude:	-121.88667		
Location:			
Location(OSWCR):	None		
Original Source:	California Department of Water Resources - OSWCR(Well Numbers); California Department of Water Resources - Well Completion Reports		

Map Key	Direction	Distance (mi)	Distance (ft)	Elevation (ft)	DB
92	W	0.91	4,796.74	71.73	WATER WELLS

WCR No:	WCR1987-006847	City(OSWCR):	SAN JOSE
---------	----------------	--------------	----------

Wells and Additional Sources Detail Report

City:	SAN JOSE	County(OSWCR):	Santa Clara
County:	Santa Clara	Decimal Lat(OSWCR):	37.35315
Decimal Latitude:	37.35315	Decim Long(OSWCR):	-121.88667
Decimal Longitude:	-121.88667		
Location:			
Location(OSWCR):	None		
Original Source:	California Department of Water Resources - OSWCR(Well Numbers); California Department of Water Resources - Well Completion Reports		

Map Key	Direction	Distance (mi)	Distance (ft)	Elevation (ft)	DB
92	W	0.91	4,796.74	71.73	WATER WELLS

WCR No:	WCR1989-010292	City(OSWCR):	SAN JOSE
City:	SAN JOSE	County(OSWCR):	Santa Clara
County:	Santa Clara	Decimal Lat(OSWCR):	37.35315
Decimal Latitude:	37.35315	Decim Long(OSWCR):	-121.88667
Decimal Longitude:	-121.88667		
Location:			
Location(OSWCR):	None		
Original Source:	California Department of Water Resources - OSWCR(Well Numbers); California Department of Water Resources - Well Completion Reports		

Map Key	Direction	Distance (mi)	Distance (ft)	Elevation (ft)	DB
92	W	0.91	4,796.74	71.73	WATER WELLS

WCR No:	WCR2001-002793	City(OSWCR):	SAN JOSE
City:	SAN JOSE	County(OSWCR):	Santa Clara
County:	Santa Clara	Decimal Lat(OSWCR):	37.35315
Decimal Latitude:	37.35315	Decim Long(OSWCR):	-121.88667
Decimal Longitude:	-121.88667		
Location:			
Location(OSWCR):	None		
Original Source:	California Department of Water Resources - OSWCR(Well Numbers); California Department of Water Resources - Well Completion Reports		

Map Key	Direction	Distance (mi)	Distance (ft)	Elevation (ft)	DB
92	W	0.91	4,796.74	71.73	WATER WELLS

WCR No:	WCR1988-004321	City(OSWCR):	SAN JOSE
City:	SAN JOSE	County(OSWCR):	Santa Clara
County:	Santa Clara	Decimal Lat(OSWCR):	37.35315
Decimal Latitude:	37.35315	Decim Long(OSWCR):	-121.88667
Decimal Longitude:	-121.88667		
Location:			
Location(OSWCR):	None		
Original Source:	California Department of Water Resources - OSWCR(Well Numbers); California Department of Water Resources - Well Completion Reports		

Wells and Additional Sources Detail Report

Map Key	Direction	Distance (mi)	Distance (ft)	Elevation (ft)	DB
92	W	0.91	4,796.74	71.73	WATER WELLS

WCR No:	WCR1988-011409	City(OSWCR):	SAN JOSE
City:	SAN JOSE	County(OSWCR):	Santa Clara
County:	Santa Clara	Decimal Lat(OSWCR):	37.35315
Decimal Latitude:	37.35315	Decim Long(OSWCR):	-121.88667
Decimal Longitude:	-121.88667		
Location:			
Location(OSWCR):	None		
Original Source:	California Department of Water Resources - OSWCR(Well Numbers); California Department of Water Resources - Well Completion Reports		

Map Key	Direction	Distance (mi)	Distance (ft)	Elevation (ft)	DB
92	W	0.91	4,796.74	71.73	WATER WELLS

WCR No:	WCR2014-005186	City(OSWCR):	SAN JOSE
City:	SAN JOSE	County(OSWCR):	Santa Clara
County:	Santa Clara	Decimal Lat(OSWCR):	37.35315
Decimal Latitude:	37.35315	Decim Long(OSWCR):	-121.88667
Decimal Longitude:	-121.88667		
Location:	197 JACKSON ST		
Location(OSWCR):	197 JACKSON ST		
Original Source:	California Department of Water Resources - OSWCR(Well Numbers); California Department of Water Resources - Well Completion Reports		

Map Key	Direction	Distance (mi)	Distance (ft)	Elevation (ft)	DB
92	W	0.91	4,796.74	71.73	WATER WELLS

WCR No:	WCR1999-007120	City(OSWCR):	SAN JOSE
City:	SAN JOSE	County(OSWCR):	Santa Clara
County:	Santa Clara	Decimal Lat(OSWCR):	37.35315
Decimal Latitude:	37.35315	Decim Long(OSWCR):	-121.88667
Decimal Longitude:	-121.88667		
Location:			
Location(OSWCR):	None		
Original Source:	California Department of Water Resources - OSWCR(Well Numbers); California Department of Water Resources - Well Completion Reports		

Map Key	Direction	Distance (mi)	Distance (ft)	Elevation (ft)	DB
92	W	0.91	4,796.74	71.73	WATER WELLS

WCR No:	WCR2007-006267	City(OSWCR):	SAN JOSE
City:	SAN JOSE	County(OSWCR):	Santa Clara
County:	Santa Clara	Decimal Lat(OSWCR):	37.35315

Wells and Additional Sources Detail Report

92 W 0.91 4,796.74 71.73 WATER WELLS

WCR No: WCR1987-003226 City(OSWCR): SAN JOSE
 City: SAN JOSE County(OSWCR): Santa Clara
 County: Santa Clara Decimal Lat(OSWCR): 37.35315
 Decimal Latitude: 37.35315 Decim Long(OSWCR): -121.88667
 Decimal Longitude: -121.88667
 Location:
 Location(OSWCR): None
 Original Source: California Department of Water Resources - OSWCR(Well Numbers); California Department of Water Resources - Well Completion Reports

Map Key Direction Distance (mi) Distance (ft) Elevation (ft) DB

92 W 0.91 4,796.74 71.73 WATER WELLS

WCR No: WCR2009-003386 City(OSWCR): SAN JOSE
 City: SAN JOSE County(OSWCR): Santa Clara
 County: Santa Clara Decimal Lat(OSWCR): 37.35315
 Decimal Latitude: 37.35315 Decim Long(OSWCR): -121.88667
 Decimal Longitude: -121.88667
 Location: 775 NORTH 10TH ST
 Location(OSWCR): 775 NORTH 10TH ST
 Original Source: California Department of Water Resources - OSWCR(Well Numbers); California Department of Water Resources - Well Completion Reports

Map Key Direction Distance (mi) Distance (ft) Elevation (ft) DB

92 W 0.91 4,796.74 71.73 WATER WELLS

WCR No: WCR1991-007287 City(OSWCR): SAN JOSE
 City: SAN JOSE County(OSWCR): Santa Clara
 County: Santa Clara Decimal Lat(OSWCR): 37.35315
 Decimal Latitude: 37.35315 Decim Long(OSWCR): -121.88667
 Decimal Longitude: -121.88667
 Location:
 Location(OSWCR): None
 Original Source: California Department of Water Resources - OSWCR(Well Numbers); California Department of Water Resources - Well Completion Reports

Map Key Direction Distance (mi) Distance (ft) Elevation (ft) DB

92 W 0.91 4,796.74 71.73 WATER WELLS

WCR No: WCR1992-005139 City(OSWCR): SAN JOSE
 City: SAN JOSE County(OSWCR): Santa Clara
 County: Santa Clara Decimal Lat(OSWCR): 37.35315
 Decimal Latitude: 37.35315 Decim Long(OSWCR): -121.88667
 Decimal Longitude: -121.88667

Wells and Additional Sources Detail Report

Location:

Location(OSWCR): None

Original Source: California Department of Water Resources - OSWCR(Well Numbers); California Department of Water Resources - Well Completion Reports

Map Key	Direction	Distance (mi)	Distance (ft)	Elevation (ft)	DB
92	W	0.91	4,796.74	71.73	WATER WELLS

WCR No: WCR2011-001993

City(OSWCR): SAN JOSE

City: SAN JOSE

County(OSWCR): Santa Clara

County: Santa Clara

Decimal Lat(OSWCR): 37.35315

Decimal Latitude: 37.35315

Decim Long(OSWCR): -121.88667

Decimal Longitude: -121.88667

Location: 696 N 6TH ST

Location(OSWCR): 696 N 6TH ST

Original Source: California Department of Water Resources - OSWCR(Well Numbers); California Department of Water Resources - Well Completion Reports

Map Key	Direction	Distance (mi)	Distance (ft)	Elevation (ft)	DB
92	W	0.91	4,796.74	71.73	WATER WELLS

WCR No: WCR0141938

City(OSWCR): None

City:

County(OSWCR): Santa Clara

County: Santa Clara

Decimal Lat(OSWCR): 37.35315

Decimal Latitude: 37.35315

Decim Long(OSWCR): -121.88667

Decimal Longitude: -121.88667

Location:

Location(OSWCR): None

Original Source: California Department of Water Resources - OSWCR(Well Numbers); California Department of Water Resources - Well Completion Reports

Map Key	Direction	Distance (mi)	Distance (ft)	Elevation (ft)	DB
92	W	0.91	4,796.74	71.73	WATER WELLS

WCR No: WCR2009-006370

City(OSWCR): SAN JOSE

City: SAN JOSE

County(OSWCR): Santa Clara

County: Santa Clara

Decimal Lat(OSWCR): 37.35315

Decimal Latitude: 37.35315

Decim Long(OSWCR): -121.88667

Decimal Longitude: -121.88667

Location: 851 N 16TH ST

Location(OSWCR): 851 N 16TH ST

Original Source: California Department of Water Resources - OSWCR(Well Numbers); California Department of Water Resources - Well Completion Reports

Map Key	Direction	Distance (mi)	Distance (ft)	Elevation (ft)	DB
92	W	0.91	4,796.74	71.73	WATER WELLS

Wells and Additional Sources Detail Report

WCR No:	WCR1984-002595	City(OSWCR):	SAN JOSE
City:	SAN JOSE	County(OSWCR):	Santa Clara
County:	Santa Clara	Decimal Lat(OSWCR):	37.35315
Decimal Latitude:	37.35315	Decim Long(OSWCR):	-121.88667
Decimal Longitude:	-121.88667		
Location:			
Location(OSWCR):	None		
Original Source:	California Department of Water Resources - OSWCR(Well Numbers); California Department of Water Resources - Well Completion Reports		

Map Key	Direction	Distance (mi)	Distance (ft)	Elevation (ft)	DB
92	W	0.91	4,796.74	71.73	WATER WELLS

WCR No:	WCR2000-005019	City(OSWCR):	SAN JOSE
City:	SAN JOSE	County(OSWCR):	Santa Clara
County:	Santa Clara	Decimal Lat(OSWCR):	37.35315
Decimal Latitude:	37.35315	Decim Long(OSWCR):	-121.88667
Decimal Longitude:	-121.88667		
Location:			
Location(OSWCR):	None		
Original Source:	California Department of Water Resources - OSWCR(Well Numbers); California Department of Water Resources - Well Completion Reports		

Map Key	Direction	Distance (mi)	Distance (ft)	Elevation (ft)	DB
92	W	0.91	4,796.74	71.73	WATER WELLS

WCR No:	WCR0170909	City(OSWCR):	None
City:		County(OSWCR):	Santa Clara
County:	Santa Clara	Decimal Lat(OSWCR):	37.35315
Decimal Latitude:	37.35315	Decim Long(OSWCR):	-121.88667
Decimal Longitude:	-121.88667		
Location:			
Location(OSWCR):	None		
Original Source:	California Department of Water Resources - OSWCR(Well Numbers); California Department of Water Resources - Well Completion Reports		

Map Key	Direction	Distance (mi)	Distance (ft)	Elevation (ft)	DB
92	W	0.91	4,796.74	71.73	WATER WELLS

WCR No:	WCR0006713	City(OSWCR):	None
City:		County(OSWCR):	Santa Clara
County:	Santa Clara	Decimal Lat(OSWCR):	37.35315
Decimal Latitude:	37.35315	Decim Long(OSWCR):	-121.88667
Decimal Longitude:	-121.88667		
Location:			
Location(OSWCR):	None		

Wells and Additional Sources Detail Report

Original Source: California Department of Water Resources - OSWCR(Well Numbers); California Department of Water Resources - Well Completion Reports

Map Key	Direction	Distance (mi)	Distance (ft)	Elevation (ft)	DB
92	W	0.91	4,796.74	71.73	WATER WELLS

WCR No:	WCR0174728	City(OSWCR):	None
City:		County(OSWCR):	Santa Clara
County:	Santa Clara	Decimal Lat(OSWCR):	37.35315
Decimal Latitude:	37.35315	Decim Long(OSWCR):	-121.88667
Decimal Longitude:	-121.88667		
Location:			
Location(OSWCR):	None		
Original Source:	California Department of Water Resources - OSWCR(Well Numbers); California Department of Water Resources - Well Completion Reports		

Map Key	Direction	Distance (mi)	Distance (ft)	Elevation (ft)	DB
92	W	0.91	4,796.74	71.73	WATER WELLS

WCR No:	WCR2011-001996	City(OSWCR):	SAN JOSE
City:	SAN JOSE	County(OSWCR):	Santa Clara
County:	Santa Clara	Decimal Lat(OSWCR):	37.35315
Decimal Latitude:	37.35315	Decim Long(OSWCR):	-121.88667
Decimal Longitude:	-121.88667		
Location:	696 N 6TH ST		
Location(OSWCR):	696 N 6TH ST		
Original Source:	California Department of Water Resources - OSWCR(Well Numbers); California Department of Water Resources - Well Completion Reports		

Map Key	Direction	Distance (mi)	Distance (ft)	Elevation (ft)	DB
92	W	0.91	4,796.74	71.73	WATER WELLS

WCR No:	WCR1989-006330	City(OSWCR):	SAN JOSE
City:	SAN JOSE	County(OSWCR):	Santa Clara
County:	Santa Clara	Decimal Lat(OSWCR):	37.35315
Decimal Latitude:	37.35315	Decim Long(OSWCR):	-121.88667
Decimal Longitude:	-121.88667		
Location:			
Location(OSWCR):	None		
Original Source:	California Department of Water Resources - OSWCR(Well Numbers); California Department of Water Resources - Well Completion Reports		

Map Key	Direction	Distance (mi)	Distance (ft)	Elevation (ft)	DB
92	W	0.91	4,796.74	71.73	WATER WELLS

WCR No:	WCR2009-006378	City(OSWCR):	SAN JOSE
---------	----------------	--------------	----------

Wells and Additional Sources Detail Report

City:	SAN JOSE	County(OSWCR):	Santa Clara
County:	Santa Clara	Decimal Lat(OSWCR):	37.35315
Decimal Latitude:	37.35315	Decim Long(OSWCR):	-121.88667
Decimal Longitude:	-121.88667		
Location:	851 N 10TH ST		
Location(OSWCR):	851 N 10TH ST		
Original Source:	California Department of Water Resources - OSWCR(Well Numbers); California Department of Water Resources - Well Completion Reports		

Map Key	Direction	Distance (mi)	Distance (ft)	Elevation (ft)	DB
92	W	0.91	4,796.74	71.73	WATER WELLS

WCR No:	WCR1981-003634	City(OSWCR):	SAN JOSE
City:	SAN JOSE	County(OSWCR):	Santa Clara
County:	Santa Clara	Decimal Lat(OSWCR):	37.35315
Decimal Latitude:	37.35315	Decim Long(OSWCR):	-121.88667
Decimal Longitude:	-121.88667		
Location:			
Location(OSWCR):	None		
Original Source:	California Department of Water Resources - OSWCR(Well Numbers); California Department of Water Resources - Well Completion Reports		

Map Key	Direction	Distance (mi)	Distance (ft)	Elevation (ft)	DB
92	W	0.91	4,796.74	71.73	WATER WELLS

WCR No:	WCR1989-010291	City(OSWCR):	SAN JOSE
City:	SAN JOSE	County(OSWCR):	Santa Clara
County:	Santa Clara	Decimal Lat(OSWCR):	37.35315
Decimal Latitude:	37.35315	Decim Long(OSWCR):	-121.88667
Decimal Longitude:	-121.88667		
Location:			
Location(OSWCR):	None		
Original Source:	California Department of Water Resources - OSWCR(Well Numbers); California Department of Water Resources - Well Completion Reports		

Map Key	Direction	Distance (mi)	Distance (ft)	Elevation (ft)	DB
92	W	0.91	4,796.74	71.73	WATER WELLS

WCR No:	WCR1989-006144	City(OSWCR):	SAN JOSE
City:	SAN JOSE	County(OSWCR):	Santa Clara
County:	Santa Clara	Decimal Lat(OSWCR):	37.35315
Decimal Latitude:	37.35315	Decim Long(OSWCR):	-121.88667
Decimal Longitude:	-121.88667		
Location:			
Location(OSWCR):	None		
Original Source:	California Department of Water Resources - OSWCR(Well Numbers); California Department of Water Resources - Well Completion Reports		

Wells and Additional Sources Detail Report

Map Key	Direction	Distance (mi)	Distance (ft)	Elevation (ft)	DB
92	W	0.91	4,796.74	71.73	WATER WELLS

WCR No:	WCR0237231	City(OSWCR):	None
City:		County(OSWCR):	Santa Clara
County:	Santa Clara	Decimal Lat(OSWCR):	37.35315
Decimal Latitude:	37.35315	Decim Long(OSWCR):	-121.88667
Decimal Longitude:	-121.88667		
Location:			
Location(OSWCR):	None		
Original Source:	California Department of Water Resources - OSWCR(Well Numbers); California Department of Water Resources - Well Completion Reports		

Map Key	Direction	Distance (mi)	Distance (ft)	Elevation (ft)	DB
92	W	0.91	4,796.74	71.73	WATER WELLS

WCR No:	WCR0294699	City(OSWCR):	None
City:		County(OSWCR):	Santa Clara
County:	Santa Clara	Decimal Lat(OSWCR):	37.35315
Decimal Latitude:	37.35315	Decim Long(OSWCR):	-121.88667
Decimal Longitude:	-121.88667		
Location:			
Location(OSWCR):	None		
Original Source:	California Department of Water Resources - OSWCR(Well Numbers); California Department of Water Resources - Well Completion Reports		

Map Key	Direction	Distance (mi)	Distance (ft)	Elevation (ft)	DB
92	W	0.91	4,796.74	71.73	WATER WELLS

WCR No:	WCR0007705	City(OSWCR):	None
City:		County(OSWCR):	Santa Clara
County:	Santa Clara	Decimal Lat(OSWCR):	37.35315
Decimal Latitude:	37.35315	Decim Long(OSWCR):	-121.88667
Decimal Longitude:	-121.88667		
Location:			
Location(OSWCR):	None		
Original Source:	California Department of Water Resources - OSWCR(Well Numbers); California Department of Water Resources - Well Completion Reports		

Map Key	Direction	Distance (mi)	Distance (ft)	Elevation (ft)	DB
92	W	0.91	4,796.74	71.73	WATER WELLS

WCR No:	WCR0184847	City(OSWCR):	None
City:		County(OSWCR):	Santa Clara
County:	Santa Clara	Decimal Lat(OSWCR):	37.35315

Wells and Additional Sources Detail Report

Decimal Latitude: 37.35315 Decim Long(OSWCR): -121.88667
 Decimal Longitude: -121.88667
 Location:
 Location(OSWCR): None
 Original Source: California Department of Water Resources - OSWCR(Well Numbers); California Department of Water Resources - Well Completion Reports

Map Key	Direction	Distance (mi)	Distance (ft)	Elevation (ft)	DB
92	W	0.91	4,796.74	71.73	WATER WELLS

WCR No: WCR0228322 City(OSWCR): None
 City: County(OSWCR): Santa Clara
 County: Santa Clara Decimal Lat(OSWCR): 37.35315
 Decimal Latitude: 37.35315 Decim Long(OSWCR): -121.88667
 Decimal Longitude: -121.88667
 Location:
 Location(OSWCR): None
 Original Source: California Department of Water Resources - OSWCR(Well Numbers); California Department of Water Resources - Well Completion Reports

Map Key	Direction	Distance (mi)	Distance (ft)	Elevation (ft)	DB
92	W	0.91	4,796.74	71.73	WATER WELLS

WCR No: WCR1987-004894 City(OSWCR): SAN JOSE
 City: SAN JOSE County(OSWCR): Santa Clara
 County: Santa Clara Decimal Lat(OSWCR): 37.35315
 Decimal Latitude: 37.35315 Decim Long(OSWCR): -121.88667
 Decimal Longitude: -121.88667
 Location:
 Location(OSWCR): None
 Original Source: California Department of Water Resources - OSWCR(Well Numbers); California Department of Water Resources - Well Completion Reports

Map Key	Direction	Distance (mi)	Distance (ft)	Elevation (ft)	DB
92	W	0.91	4,796.74	71.73	WATER WELLS

WCR No: WCR2006-003242 City(OSWCR): SAN JOSE
 City: SAN JOSE County(OSWCR): Santa Clara
 County: Santa Clara Decimal Lat(OSWCR): 37.35315
 Decimal Latitude: 37.35315 Decim Long(OSWCR): -121.88667
 Decimal Longitude: -121.88667
 Location: 463 WASHINGTON STREET
 Location(OSWCR): 463 WASHINGTON STREET
 Original Source: California Department of Water Resources - OSWCR(Well Numbers); California Department of Water Resources - Well Completion Reports

Map Key	Direction	Distance (mi)	Distance (ft)	Elevation (ft)	DB
---------	-----------	---------------	---------------	----------------	----

Wells and Additional Sources Detail Report

92 W 0.91 4,796.74 71.73 WATER WELLS

WCR No: WCR0241489 City(OSWCR): None
 City: County(OSWCR): Santa Clara
 County: Santa Clara Decimal Lat(OSWCR): 37.35315
 Decimal Latitude: 37.35315 Decim Long(OSWCR): -121.88667
 Decimal Longitude: -121.88667
 Location:
 Location(OSWCR): None
 Original Source: California Department of Water Resources - OSWCR(Well Numbers); California Department of Water Resources - Well Completion Reports

Map Key Direction Distance (mi) Distance (ft) Elevation (ft) DB

92 W 0.91 4,796.74 71.73 WATER WELLS

WCR No: WCR1999-007127 City(OSWCR): SAN JOSE
 City: SAN JOSE County(OSWCR): Santa Clara
 County: Santa Clara Decimal Lat(OSWCR): 37.35315
 Decimal Latitude: 37.35315 Decim Long(OSWCR): -121.88667
 Decimal Longitude: -121.88667
 Location:
 Location(OSWCR): None
 Original Source: California Department of Water Resources - OSWCR(Well Numbers); California Department of Water Resources - Well Completion Reports

Map Key Direction Distance (mi) Distance (ft) Elevation (ft) DB

92 W 0.91 4,796.74 71.73 WATER WELLS

WCR No: WCR1996-002276 City(OSWCR): SAN JOSE
 City: SAN JOSE County(OSWCR): Santa Clara
 County: Santa Clara Decimal Lat(OSWCR): 37.35315
 Decimal Latitude: 37.35315 Decim Long(OSWCR): -121.88667
 Decimal Longitude: -121.88667
 Location:
 Location(OSWCR): None
 Original Source: California Department of Water Resources - OSWCR(Well Numbers); California Department of Water Resources - Well Completion Reports

Map Key Direction Distance (mi) Distance (ft) Elevation (ft) DB

92 W 0.91 4,796.74 71.73 WATER WELLS

WCR No: WCR2009-002471 City(OSWCR): SAN JOSE
 City: SAN JOSE County(OSWCR): Santa Clara
 County: Santa Clara Decimal Lat(OSWCR): 37.35315
 Decimal Latitude: 37.35315 Decim Long(OSWCR): -121.88667
 Decimal Longitude: -121.88667

Wells and Additional Sources Detail Report

Location: 613 N 5TH ST
 Location(OSWCR): 613 N 5TH ST
 Original Source: California Department of Water Resources - OSWCR(Well Numbers); California Department of Water Resources - Well Completion Reports

Map Key	Direction	Distance (mi)	Distance (ft)	Elevation (ft)	DB
92	W	0.91	4,796.74	71.73	WATER WELLS

WCR No: WCR2005-008169 City(OSWCR): SAN JOSE
 City: SAN JOSE County(OSWCR): Santa Clara
 County: Santa Clara Decimal Lat(OSWCR): 37.35315
 Decimal Latitude: 37.35315 Decim Long(OSWCR): -121.88667
 Decimal Longitude: -121.88667
 Location: 680 N. 9TH STREET
 Location(OSWCR): 680 N. 9TH STREET
 Original Source: California Department of Water Resources - OSWCR(Well Numbers); California Department of Water Resources - Well Completion Reports

Map Key	Direction	Distance (mi)	Distance (ft)	Elevation (ft)	DB
92	W	0.91	4,796.74	71.73	WATER WELLS

WCR No: WCR1992-009873 City(OSWCR): SAN JOSE
 City: SAN JOSE County(OSWCR): Santa Clara
 County: Santa Clara Decimal Lat(OSWCR): 37.35315
 Decimal Latitude: 37.35315 Decim Long(OSWCR): -121.88667
 Decimal Longitude: -121.88667
 Location:
 Location(OSWCR): None
 Original Source: California Department of Water Resources - OSWCR(Well Numbers); California Department of Water Resources - Well Completion Reports

Map Key	Direction	Distance (mi)	Distance (ft)	Elevation (ft)	DB
92	W	0.91	4,796.74	71.73	WATER WELLS

WCR No: WCR1985-002866 City(OSWCR): SAN JOSE
 City: SAN JOSE County(OSWCR): Santa Clara
 County: Santa Clara Decimal Lat(OSWCR): 37.35315
 Decimal Latitude: 37.35315 Decim Long(OSWCR): -121.88667
 Decimal Longitude: -121.88667
 Location:
 Location(OSWCR): None
 Original Source: California Department of Water Resources - OSWCR(Well Numbers); California Department of Water Resources - Well Completion Reports

Map Key	Direction	Distance (mi)	Distance (ft)	Elevation (ft)	DB
92	W	0.91	4,796.74	71.73	WATER WELLS

Wells and Additional Sources Detail Report

WCR No:	WCR1993-005183	City(OSWCR):	SAN JOSE
City:	SAN JOSE	County(OSWCR):	Santa Clara
County:	Santa Clara	Decimal Lat(OSWCR):	37.35315
Decimal Latitude:	37.35315	Decim Long(OSWCR):	-121.88667
Decimal Longitude:	-121.88667		
Location:			
Location(OSWCR):	None		
Original Source:	California Department of Water Resources - OSWCR(Well Numbers); California Department of Water Resources - Well Completion Reports		

Map Key	Direction	Distance (mi)	Distance (ft)	Elevation (ft)	DB
92	W	0.91	4,796.74	71.73	WATER WELLS

WCR No:	WCR2005-008171	City(OSWCR):	SAN JOSE
City:	SAN JOSE	County(OSWCR):	Santa Clara
County:	Santa Clara	Decimal Lat(OSWCR):	37.35315
Decimal Latitude:	37.35315	Decim Long(OSWCR):	-121.88667
Decimal Longitude:	-121.88667		
Location:	680 N. 9TH ST.		
Location(OSWCR):	680 N. 9TH ST.		
Original Source:	California Department of Water Resources - OSWCR(Well Numbers); California Department of Water Resources - Well Completion Reports		

Map Key	Direction	Distance (mi)	Distance (ft)	Elevation (ft)	DB
92	W	0.91	4,796.74	71.73	WATER WELLS

WCR No:	WCR2011-001653	City(OSWCR):	SAN JOSE
City:	SAN JOSE	County(OSWCR):	Santa Clara
County:	Santa Clara	Decimal Lat(OSWCR):	37.35315
Decimal Latitude:	37.35315	Decim Long(OSWCR):	-121.88667
Decimal Longitude:	-121.88667		
Location:	696 N 6TH ST		
Location(OSWCR):	696 N 6TH ST		
Original Source:	California Department of Water Resources - OSWCR(Well Numbers); California Department of Water Resources - Well Completion Reports		

Map Key	Direction	Distance (mi)	Distance (ft)	Elevation (ft)	DB
92	W	0.91	4,796.74	71.73	WATER WELLS

WCR No:	WCR2000-003695	City(OSWCR):	SAN JOSE
City:	SAN JOSE	County(OSWCR):	Santa Clara
County:	Santa Clara	Decimal Lat(OSWCR):	37.35315
Decimal Latitude:	37.35315	Decim Long(OSWCR):	-121.88667
Decimal Longitude:	-121.88667		
Location:			
Location(OSWCR):	None		

Wells and Additional Sources Detail Report

Original Source: California Department of Water Resources - OSWCR(Well Numbers); California Department of Water Resources - Well Completion Reports

Map Key	Direction	Distance (mi)	Distance (ft)	Elevation (ft)	DB
92	W	0.91	4,796.74	71.73	WATER WELLS

WCR No:	WCR2009-002470	City(OSWCR):	SAN JOSE
City:	SAN JOSE	County(OSWCR):	Santa Clara
County:	Santa Clara	Decimal Lat(OSWCR):	37.35315
Decimal Latitude:	37.35315	Decim Long(OSWCR):	-121.88667
Decimal Longitude:	-121.88667		
Location:	613 N FIFTH ST		
Location(OSWCR):	613 N FIFTH ST		
Original Source:	California Department of Water Resources - OSWCR(Well Numbers); California Department of Water Resources - Well Completion Reports		

Map Key	Direction	Distance (mi)	Distance (ft)	Elevation (ft)	DB
92	W	0.91	4,796.74	71.73	WATER WELLS

WCR No:	WCR2007-007262	City(OSWCR):	SAN JOSE
City:	SAN JOSE	County(OSWCR):	Santa Clara
County:	Santa Clara	Decimal Lat(OSWCR):	37.35315
Decimal Latitude:	37.35315	Decim Long(OSWCR):	-121.88667
Decimal Longitude:	-121.88667		
Location:	680 N 9TH ST		
Location(OSWCR):	680 N 9TH ST		
Original Source:	California Department of Water Resources - OSWCR(Well Numbers); California Department of Water Resources - Well Completion Reports		

Map Key	Direction	Distance (mi)	Distance (ft)	Elevation (ft)	DB
92	W	0.91	4,796.74	71.73	WATER WELLS

WCR No:	WCR1991-007316	City(OSWCR):	SAN JOSE
City:	SAN JOSE	County(OSWCR):	Santa Clara
County:	Santa Clara	Decimal Lat(OSWCR):	37.35315
Decimal Latitude:	37.35315	Decim Long(OSWCR):	-121.88667
Decimal Longitude:	-121.88667		
Location:			
Location(OSWCR):	None		
Original Source:	California Department of Water Resources - OSWCR(Well Numbers); California Department of Water Resources - Well Completion Reports		

Map Key	Direction	Distance (mi)	Distance (ft)	Elevation (ft)	DB
92	W	0.91	4,796.74	71.73	WATER WELLS

WCR No:	WCR1988-011401	City(OSWCR):	SAN JOSE
---------	----------------	--------------	----------

Wells and Additional Sources Detail Report

City:	SAN JOSE	County(OSWCR):	Santa Clara
County:	Santa Clara	Decimal Lat(OSWCR):	37.35315
Decimal Latitude:	37.35315	Decim Long(OSWCR):	-121.88667
Decimal Longitude:	-121.88667		
Location:			
Location(OSWCR):	None		
Original Source:	California Department of Water Resources - OSWCR(Well Numbers); California Department of Water Resources - Well Completion Reports		

Map Key	Direction	Distance (mi)	Distance (ft)	Elevation (ft)	DB
92	W	0.91	4,796.74	71.73	WATER WELLS

WCR No:	WCR2007-007264	City(OSWCR):	SAN JOSE
City:	SAN JOSE	County(OSWCR):	Santa Clara
County:	Santa Clara	Decimal Lat(OSWCR):	37.35315
Decimal Latitude:	37.35315	Decim Long(OSWCR):	-121.88667
Decimal Longitude:	-121.88667		
Location:	680 N 9TH ST		
Location(OSWCR):	680 N 9TH ST		
Original Source:	California Department of Water Resources - OSWCR(Well Numbers); California Department of Water Resources - Well Completion Reports		

Map Key	Direction	Distance (mi)	Distance (ft)	Elevation (ft)	DB
92	W	0.91	4,796.74	71.73	WATER WELLS

WCR No:	WCR1990-008057	City(OSWCR):	SAN JOSE
City:	SAN JOSE	County(OSWCR):	Santa Clara
County:	Santa Clara	Decimal Lat(OSWCR):	37.35315
Decimal Latitude:	37.35315	Decim Long(OSWCR):	-121.88667
Decimal Longitude:	-121.88667		
Location:			
Location(OSWCR):	None		
Original Source:	California Department of Water Resources - OSWCR(Well Numbers); California Department of Water Resources - Well Completion Reports		

Map Key	Direction	Distance (mi)	Distance (ft)	Elevation (ft)	DB
92	W	0.91	4,796.74	71.73	WATER WELLS

WCR No:	WCR1996-004484	City(OSWCR):	SAN JOSE
City:	SAN JOSE	County(OSWCR):	Santa Clara
County:	Santa Clara	Decimal Lat(OSWCR):	37.35315
Decimal Latitude:	37.35315	Decim Long(OSWCR):	-121.88667
Decimal Longitude:	-121.88667		
Location:			
Location(OSWCR):	None		
Original Source:	California Department of Water Resources - OSWCR(Well Numbers); California Department of Water Resources - Well Completion Reports		

Wells and Additional Sources Detail Report

Map Key	Direction	Distance (mi)	Distance (ft)	Elevation (ft)	DB
92	W	0.91	4,796.74	71.73	WATER WELLS

WCR No: WCR2001-005816 City(OSWCR): SAN JOSE
 City: SAN JOSE County(OSWCR): Santa Clara
 County: Santa Clara Decimal Lat(OSWCR): 37.35315
 Decimal Latitude: 37.35315 Decim Long(OSWCR): -121.88667
 Decimal Longitude: -121.88667
 Location:
 Location(OSWCR): None
 Original Source: California Department of Water Resources - OSWCR(Well Numbers); California Department of Water Resources - Well Completion Reports

Map Key	Direction	Distance (mi)	Distance (ft)	Elevation (ft)	DB
92	W	0.91	4,796.74	71.73	WATER WELLS

WCR No: WCR1989-006644 City(OSWCR): SAN JOSE
 City: SAN JOSE County(OSWCR): Santa Clara
 County: Santa Clara Decimal Lat(OSWCR): 37.35315
 Decimal Latitude: 37.35315 Decim Long(OSWCR): -121.88667
 Decimal Longitude: -121.88667
 Location:
 Location(OSWCR): None
 Original Source: California Department of Water Resources - OSWCR(Well Numbers); California Department of Water Resources - Well Completion Reports

Map Key	Direction	Distance (mi)	Distance (ft)	Elevation (ft)	DB
92	W	0.91	4,796.74	71.73	WATER WELLS

WCR No: WCR1999-007125 City(OSWCR): SAN JOSE
 City: SAN JOSE County(OSWCR): Santa Clara
 County: Santa Clara Decimal Lat(OSWCR): 37.35315
 Decimal Latitude: 37.35315 Decim Long(OSWCR): -121.88667
 Decimal Longitude: -121.88667
 Location:
 Location(OSWCR): None
 Original Source: California Department of Water Resources - OSWCR(Well Numbers); California Department of Water Resources - Well Completion Reports

Map Key	Direction	Distance (mi)	Distance (ft)	Elevation (ft)	DB
92	W	0.91	4,796.74	71.73	WATER WELLS

WCR No: WCR0091275 City(OSWCR): None
 City: County(OSWCR): Santa Clara
 County: Santa Clara Decimal Lat(OSWCR): 37.35315

Wells and Additional Sources Detail Report

92 W 0.91 4,796.74 71.73 WATER WELLS

WCR No: WCR1990-008304 City(OSWCR): SAN JOSE
 City: SAN JOSE County(OSWCR): Santa Clara
 County: Santa Clara Decimal Lat(OSWCR): 37.35315
 Decimal Latitude: 37.35315 Decim Long(OSWCR): -121.88667
 Decimal Longitude: -121.88667
 Location:
 Location(OSWCR): None
 Original Source: California Department of Water Resources - OSWCR(Well Numbers); California Department of Water Resources - Well Completion Reports

Map Key Direction Distance (mi) Distance (ft) Elevation (ft) DB

92 W 0.91 4,796.74 71.73 WATER WELLS

WCR No: WCR1991-007313 City(OSWCR): SAN JOSE
 City: SAN JOSE County(OSWCR): Santa Clara
 County: Santa Clara Decimal Lat(OSWCR): 37.35315
 Decimal Latitude: 37.35315 Decim Long(OSWCR): -121.88667
 Decimal Longitude: -121.88667
 Location:
 Location(OSWCR): None
 Original Source: California Department of Water Resources - OSWCR(Well Numbers); California Department of Water Resources - Well Completion Reports

Map Key Direction Distance (mi) Distance (ft) Elevation (ft) DB

92 W 0.91 4,796.74 71.73 WATER WELLS

WCR No: WCR1988-008098 City(OSWCR): SAN JOSE
 City: SAN JOSE County(OSWCR): Santa Clara
 County: Santa Clara Decimal Lat(OSWCR): 37.35315
 Decimal Latitude: 37.35315 Decim Long(OSWCR): -121.88667
 Decimal Longitude: -121.88667
 Location:
 Location(OSWCR): None
 Original Source: California Department of Water Resources - OSWCR(Well Numbers); California Department of Water Resources - Well Completion Reports

Map Key Direction Distance (mi) Distance (ft) Elevation (ft) DB

92 W 0.91 4,796.74 71.73 WATER WELLS

WCR No: WCR2008-004965 City(OSWCR): SAN JOSE
 City: SAN JOSE County(OSWCR): Santa Clara
 County: Santa Clara Decimal Lat(OSWCR): 37.35315
 Decimal Latitude: 37.35315 Decim Long(OSWCR): -121.88667
 Decimal Longitude: -121.88667

Wells and Additional Sources Detail Report

WCR No:	WCR1996-004601	City(OSWCR):	SAN JOSE
City:	SAN JOSE	County(OSWCR):	Santa Clara
County:	Santa Clara	Decimal Lat(OSWCR):	37.35315
Decimal Latitude:	37.35315	Decim Long(OSWCR):	-121.88667
Decimal Longitude:	-121.88667		
Location:			
Location(OSWCR):	None		
Original Source:	California Department of Water Resources - OSWCR(Well Numbers); California Department of Water Resources - Well Completion Reports		

Map Key	Direction	Distance (mi)	Distance (ft)	Elevation (ft)	DB
92	W	0.91	4,796.74	71.73	WATER WELLS

WCR No:	WCR0208142	City(OSWCR):	None
City:		County(OSWCR):	Santa Clara
County:	Santa Clara	Decimal Lat(OSWCR):	37.35315
Decimal Latitude:	37.35315	Decim Long(OSWCR):	-121.88667
Decimal Longitude:	-121.88667		
Location:			
Location(OSWCR):	None		
Original Source:	California Department of Water Resources - OSWCR(Well Numbers); California Department of Water Resources - Well Completion Reports		

Map Key	Direction	Distance (mi)	Distance (ft)	Elevation (ft)	DB
92	W	0.91	4,796.74	71.73	WATER WELLS

WCR No:	WCR1996-006040	City(OSWCR):	SAN JOSE
City:	SAN JOSE	County(OSWCR):	Santa Clara
County:	Santa Clara	Decimal Lat(OSWCR):	37.35315
Decimal Latitude:	37.35315	Decim Long(OSWCR):	-121.88667
Decimal Longitude:	-121.88667		
Location:			
Location(OSWCR):	None		
Original Source:	California Department of Water Resources - OSWCR(Well Numbers); California Department of Water Resources - Well Completion Reports		

Map Key	Direction	Distance (mi)	Distance (ft)	Elevation (ft)	DB
92	W	0.91	4,796.74	71.73	WATER WELLS

WCR No:	WCR0041900	City(OSWCR):	None
City:		County(OSWCR):	Santa Clara
County:	Santa Clara	Decimal Lat(OSWCR):	37.35315
Decimal Latitude:	37.35315	Decim Long(OSWCR):	-121.88667
Decimal Longitude:	-121.88667		
Location:			
Location(OSWCR):	None		

Wells and Additional Sources Detail Report

Original Source: California Department of Water Resources - OSWCR(Well Numbers); California Department of Water Resources - Well Completion Reports

Map Key	Direction	Distance (mi)	Distance (ft)	Elevation (ft)	DB
92	W	0.91	4,796.74	71.73	WATER WELLS

WCR No:	WCR2003-002666	City(OSWCR):	SAN JOSE
City:	SAN JOSE	County(OSWCR):	Santa Clara
County:	Santa Clara	Decimal Lat(OSWCR):	37.35315
Decimal Latitude:	37.35315	Decim Long(OSWCR):	-121.88667
Decimal Longitude:	-121.88667		
Location:			
Location(OSWCR):	None		
Original Source:	California Department of Water Resources - OSWCR(Well Numbers); California Department of Water Resources - Well Completion Reports		

Map Key	Direction	Distance (mi)	Distance (ft)	Elevation (ft)	DB
92	W	0.91	4,796.74	71.73	WATER WELLS

WCR No:	WCR1996-002213	City(OSWCR):	SAN JOSE
City:	SAN JOSE	County(OSWCR):	Santa Clara
County:	Santa Clara	Decimal Lat(OSWCR):	37.35315
Decimal Latitude:	37.35315	Decim Long(OSWCR):	-121.88667
Decimal Longitude:	-121.88667		
Location:			
Location(OSWCR):	None		
Original Source:	California Department of Water Resources - OSWCR(Well Numbers); California Department of Water Resources - Well Completion Reports		

Map Key	Direction	Distance (mi)	Distance (ft)	Elevation (ft)	DB
92	W	0.91	4,796.74	71.73	WATER WELLS

WCR No:	WCR2011-001654	City(OSWCR):	SAN JOSE
City:	SAN JOSE	County(OSWCR):	Santa Clara
County:	Santa Clara	Decimal Lat(OSWCR):	37.35315
Decimal Latitude:	37.35315	Decim Long(OSWCR):	-121.88667
Decimal Longitude:	-121.88667		
Location:	696 N 6TH ST		
Location(OSWCR):	696 N 6TH ST		
Original Source:	California Department of Water Resources - OSWCR(Well Numbers); California Department of Water Resources - Well Completion Reports		

Map Key	Direction	Distance (mi)	Distance (ft)	Elevation (ft)	DB
92	W	0.91	4,796.74	71.73	WATER WELLS

WCR No:	WCR0098541	City(OSWCR):	None
---------	------------	--------------	------

Wells and Additional Sources Detail Report

City:	County(OSWCR):	Santa Clara
County: Santa Clara	Decimal Lat(OSWCR):	37.35315
Decimal Latitude: 37.35315	Decim Long(OSWCR):	-121.88667
Decimal Longitude: -121.88667	Location:	
Location(OSWCR):	None	
Original Source:	California Department of Water Resources - OSWCR(Well Numbers); California Department of Water Resources - Well Completion Reports	

Map Key	Direction	Distance (mi)	Distance (ft)	Elevation (ft)	DB
92	W	0.91	4,796.74	71.73	WATER WELLS

WCR No: WCR0287435	City(OSWCR):	None
City: Santa Clara	County(OSWCR):	Santa Clara
County: Santa Clara	Decimal Lat(OSWCR):	37.35315
Decimal Latitude: 37.35315	Decim Long(OSWCR):	-121.88667
Decimal Longitude: -121.88667	Location:	
Location(OSWCR):	None	
Original Source:	California Department of Water Resources - OSWCR(Well Numbers); California Department of Water Resources - Well Completion Reports	

Map Key	Direction	Distance (mi)	Distance (ft)	Elevation (ft)	DB
92	W	0.91	4,796.74	71.73	WATER WELLS

WCR No: WCR0053171	City(OSWCR):	None
City: Santa Clara	County(OSWCR):	Santa Clara
County: Santa Clara	Decimal Lat(OSWCR):	37.35315
Decimal Latitude: 37.35315	Decim Long(OSWCR):	-121.88667
Decimal Longitude: -121.88667	Location:	
Location(OSWCR):	None	
Original Source:	California Department of Water Resources - OSWCR(Well Numbers); California Department of Water Resources - Well Completion Reports	

Map Key	Direction	Distance (mi)	Distance (ft)	Elevation (ft)	DB
92	W	0.91	4,796.74	71.73	WATER WELLS

WCR No: WCR0057367	City(OSWCR):	None
City: Santa Clara	County(OSWCR):	Santa Clara
County: Santa Clara	Decimal Lat(OSWCR):	37.35315
Decimal Latitude: 37.35315	Decim Long(OSWCR):	-121.88667
Decimal Longitude: -121.88667	Location:	
Location(OSWCR):	None	
Original Source:	California Department of Water Resources - OSWCR(Well Numbers); California Department of Water Resources - Well Completion Reports	

Wells and Additional Sources Detail Report

Map Key	Direction	Distance (mi)	Distance (ft)	Elevation (ft)	DB
92	W	0.91	4,796.74	71.73	WATER WELLS

WCR No:	WCR0087158	City(OSWCR):	None
City:		County(OSWCR):	Santa Clara
County:	Santa Clara	Decimal Lat(OSWCR):	37.35315
Decimal Latitude:	37.35315	Decim Long(OSWCR):	-121.88667
Decimal Longitude:	-121.88667		
Location:			
Location(OSWCR):	None		
Original Source:	California Department of Water Resources - OSWCR(Well Numbers); California Department of Water Resources - Well Completion Reports		

Map Key	Direction	Distance (mi)	Distance (ft)	Elevation (ft)	DB
92	W	0.91	4,796.74	71.73	WATER WELLS

WCR No:	WCR0031477	City(OSWCR):	None
City:		County(OSWCR):	Santa Clara
County:	Santa Clara	Decimal Lat(OSWCR):	37.35315
Decimal Latitude:	37.35315	Decim Long(OSWCR):	-121.88667
Decimal Longitude:	-121.88667		
Location:			
Location(OSWCR):	None		
Original Source:	California Department of Water Resources - OSWCR(Well Numbers); California Department of Water Resources - Well Completion Reports		

Map Key	Direction	Distance (mi)	Distance (ft)	Elevation (ft)	DB
92	W	0.91	4,796.74	71.73	WATER WELLS

WCR No:	WCR0283781	City(OSWCR):	None
City:		County(OSWCR):	Santa Clara
County:	Santa Clara	Decimal Lat(OSWCR):	37.35315
Decimal Latitude:	37.35315	Decim Long(OSWCR):	-121.88667
Decimal Longitude:	-121.88667		
Location:			
Location(OSWCR):	None		
Original Source:	California Department of Water Resources - OSWCR(Well Numbers); California Department of Water Resources - Well Completion Reports		

Map Key	Direction	Distance (mi)	Distance (ft)	Elevation (ft)	DB
92	W	0.91	4,796.74	71.73	WATER WELLS

WCR No:	WCR0154413	City(OSWCR):	None
City:		County(OSWCR):	Santa Clara
County:	Santa Clara	Decimal Lat(OSWCR):	37.35315

Wells and Additional Sources Detail Report

92 W 0.91 4,796.74 71.73 WATER WELLS

WCR No: WCR1991-007310 City(OSWCR): SAN JOSE
 City: SAN JOSE County(OSWCR): Santa Clara
 County: Santa Clara Decimal Lat(OSWCR): 37.35315
 Decimal Latitude: 37.35315 Decim Long(OSWCR): -121.88667
 Decimal Longitude: -121.88667
 Location:
 Location(OSWCR): None
 Original Source: California Department of Water Resources - OSWCR(Well Numbers); California Department of Water Resources - Well Completion Reports

Map Key Direction Distance (mi) Distance (ft) Elevation (ft) DB

92 W 0.91 4,796.74 71.73 WATER WELLS

WCR No: WCR1996-002275 City(OSWCR): SAN JOSE
 City: SAN JOSE County(OSWCR): Santa Clara
 County: Santa Clara Decimal Lat(OSWCR): 37.35315
 Decimal Latitude: 37.35315 Decim Long(OSWCR): -121.88667
 Decimal Longitude: -121.88667
 Location:
 Location(OSWCR): None
 Original Source: California Department of Water Resources - OSWCR(Well Numbers); California Department of Water Resources - Well Completion Reports

Map Key Direction Distance (mi) Distance (ft) Elevation (ft) DB

92 W 0.91 4,796.74 71.73 WATER WELLS

WCR No: WCR2009-003349 City(OSWCR): SAN JOSE
 City: SAN JOSE County(OSWCR): Santa Clara
 County: Santa Clara Decimal Lat(OSWCR): 37.35315
 Decimal Latitude: 37.35315 Decim Long(OSWCR): -121.88667
 Decimal Longitude: -121.88667
 Location: 395 EAST TAYLOR ST
 Location(OSWCR): 395 EAST TAYLOR ST
 Original Source: California Department of Water Resources - OSWCR(Well Numbers); California Department of Water Resources - Well Completion Reports

Map Key Direction Distance (mi) Distance (ft) Elevation (ft) DB

92 W 0.91 4,796.74 71.73 WATER WELLS

WCR No: WCR1998-001375 City(OSWCR): SAN JOSE
 City: SAN JOSE County(OSWCR): Santa Clara
 County: Santa Clara Decimal Lat(OSWCR): 37.35315
 Decimal Latitude: 37.35315 Decim Long(OSWCR): -121.88667
 Decimal Longitude: -121.88667

Wells and Additional Sources Detail Report

Location:

Location(OSWCR): None

Original Source: California Department of Water Resources - OSWCR(Well Numbers); California Department of Water Resources - Well Completion Reports

Map Key	Direction	Distance (mi)	Distance (ft)	Elevation (ft)	DB
92	W	0.91	4,796.74	71.73	WATER WELLS

WCR No: WCR2011-001656

City(OSWCR): SAN JOSE

City: SAN JOSE

County(OSWCR): Santa Clara

County: Santa Clara

Decimal Lat(OSWCR): 37.35315

Decimal Latitude: 37.35315

Decim Long(OSWCR): -121.88667

Decimal Longitude: -121.88667

Location: 696 N 6TH ST

Location(OSWCR): 696 N 6TH ST

Original Source: California Department of Water Resources - OSWCR(Well Numbers); California Department of Water Resources - Well Completion Reports

Map Key	Direction	Distance (mi)	Distance (ft)	Elevation (ft)	DB
92	W	0.91	4,796.74	71.73	WATER WELLS

WCR No: WCR2014-003858

City(OSWCR): SAN JOSE

City: SAN JOSE

County(OSWCR): Santa Clara

County: Santa Clara

Decimal Lat(OSWCR): 37.35315

Decimal Latitude: 37.35315

Decim Long(OSWCR): -121.88667

Decimal Longitude: -121.88667

Location: 444 E TAYLOR ST

Location(OSWCR): 444 E TAYLOR ST

Original Source: California Department of Water Resources - OSWCR(Well Numbers); California Department of Water Resources - Well Completion Reports

Map Key	Direction	Distance (mi)	Distance (ft)	Elevation (ft)	DB
92	W	0.91	4,796.74	71.73	WATER WELLS

WCR No: WCR2008-007583

City(OSWCR): SAN JOSE

City: SAN JOSE

County(OSWCR): Santa Clara

County: Santa Clara

Decimal Lat(OSWCR): 37.35315

Decimal Latitude: 37.35315

Decim Long(OSWCR): -121.88667

Decimal Longitude: -121.88667

Location: 808 N 10TH ST

Location(OSWCR): 808 N 10TH ST

Original Source: California Department of Water Resources - OSWCR(Well Numbers); California Department of Water Resources - Well Completion Reports

Map Key	Direction	Distance (mi)	Distance (ft)	Elevation (ft)	DB
92	W	0.91	4,796.74	71.73	WATER WELLS

Wells and Additional Sources Detail Report

WCR No:	WCR1990-008338	City(OSWCR):	SAN JOSE
City:	SAN JOSE	County(OSWCR):	Santa Clara
County:	Santa Clara	Decimal Lat(OSWCR):	37.35315
Decimal Latitude:	37.35315	Decim Long(OSWCR):	-121.88667
Decimal Longitude:	-121.88667		
Location:			
Location(OSWCR):	None		
Original Source:	California Department of Water Resources - OSWCR(Well Numbers); California Department of Water Resources - Well Completion Reports		

Map Key	Direction	Distance (mi)	Distance (ft)	Elevation (ft)	DB
92	W	0.91	4,796.74	71.73	WATER WELLS

WCR No:	WCR1776-001419	City(OSWCR):	SAN JOSE
City:	SAN JOSE	County(OSWCR):	Santa Clara
County:	Santa Clara	Decimal Lat(OSWCR):	37.35315
Decimal Latitude:	37.35315	Decim Long(OSWCR):	-121.88667
Decimal Longitude:	-121.88667		
Location:	696 N 6TH ST		
Location(OSWCR):	696 N 6TH ST		
Original Source:	California Department of Water Resources - OSWCR(Well Numbers); California Department of Water Resources - Well Completion Reports		

Map Key	Direction	Distance (mi)	Distance (ft)	Elevation (ft)	DB
92	W	0.91	4,796.74	71.73	WATER WELLS

WCR No:	WCR2005-005768	City(OSWCR):	SAN JOSE
City:	SAN JOSE	County(OSWCR):	Santa Clara
County:	Santa Clara	Decimal Lat(OSWCR):	37.35315
Decimal Latitude:	37.35315	Decim Long(OSWCR):	-121.88667
Decimal Longitude:	-121.88667		
Location:	10TH ST 253' S/E OF JACKSON AVE		
Location(OSWCR):	10TH ST 253' S/E OF JACKSON AVE		
Original Source:	California Department of Water Resources - OSWCR(Well Numbers); California Department of Water Resources - Well Completion Reports		

Map Key	Direction	Distance (mi)	Distance (ft)	Elevation (ft)	DB
92	W	0.91	4,796.74	71.73	WATER WELLS

WCR No:	WCR2005-008172	City(OSWCR):	SAN JOSE
City:	SAN JOSE	County(OSWCR):	Santa Clara
County:	Santa Clara	Decimal Lat(OSWCR):	37.35315
Decimal Latitude:	37.35315	Decim Long(OSWCR):	-121.88667
Decimal Longitude:	-121.88667		
Location:	680 N. 9TH STREET		
Location(OSWCR):	680 N. 9TH STREET		

Wells and Additional Sources Detail Report

Original Source: California Department of Water Resources - OSWCR(Well Numbers); California Department of Water Resources - Well Completion Reports

Map Key	Direction	Distance (mi)	Distance (ft)	Elevation (ft)	DB
92	W	0.91	4,796.74	71.73	WATER WELLS

WCR No:	WCR1989-003380	City(OSWCR):	SAN JOSE
City:	SAN JOSE	County(OSWCR):	Santa Clara
County:	Santa Clara	Decimal Lat(OSWCR):	37.35315
Decimal Latitude:	37.35315	Decim Long(OSWCR):	-121.88667
Decimal Longitude:	-121.88667		
Location:			
Location(OSWCR):	None		
Original Source:	California Department of Water Resources - OSWCR(Well Numbers); California Department of Water Resources - Well Completion Reports		

Map Key	Direction	Distance (mi)	Distance (ft)	Elevation (ft)	DB
92	W	0.91	4,796.74	71.73	WATER WELLS

WCR No:	WCR2009-003387	City(OSWCR):	SAN JOSE
City:	SAN JOSE	County(OSWCR):	Santa Clara
County:	Santa Clara	Decimal Lat(OSWCR):	37.35315
Decimal Latitude:	37.35315	Decim Long(OSWCR):	-121.88667
Decimal Longitude:	-121.88667		
Location:	775 NORTH 19TH ST		
Location(OSWCR):	775 NORTH 19TH ST		
Original Source:	California Department of Water Resources - OSWCR(Well Numbers); California Department of Water Resources - Well Completion Reports		

Map Key	Direction	Distance (mi)	Distance (ft)	Elevation (ft)	DB
92	W	0.91	4,796.74	71.73	WATER WELLS

WCR No:	WCR1995-002906	City(OSWCR):	SAN JOSE
City:	SAN JOSE	County(OSWCR):	Santa Clara
County:	Santa Clara	Decimal Lat(OSWCR):	37.35315
Decimal Latitude:	37.35315	Decim Long(OSWCR):	-121.88667
Decimal Longitude:	-121.88667		
Location:			
Location(OSWCR):	None		
Original Source:	California Department of Water Resources - OSWCR(Well Numbers); California Department of Water Resources - Well Completion Reports		

Map Key	Direction	Distance (mi)	Distance (ft)	Elevation (ft)	DB
92	W	0.91	4,796.74	71.73	WATER WELLS

WCR No:	WCR2005-008208	City(OSWCR):	SAN JOSE
---------	----------------	--------------	----------

Wells and Additional Sources Detail Report

City:	SAN JOSE	County(OSWCR):	Santa Clara
County:	Santa Clara	Decimal Lat(OSWCR):	37.35315
Decimal Latitude:	37.35315	Decim Long(OSWCR):	-121.88667
Decimal Longitude:	-121.88667		
Location:	317 N 10TH ST		
Location(OSWCR):	317 N 10TH ST		
Original Source:	California Department of Water Resources - OSWCR(Well Numbers); California Department of Water Resources - Well Completion Reports		

Map Key	Direction	Distance (mi)	Distance (ft)	Elevation (ft)	DB
92	W	0.91	4,796.74	71.73	WATER WELLS

WCR No:	WCR2011-001994	City(OSWCR):	SAN JOSE
City:	SAN JOSE	County(OSWCR):	Santa Clara
County:	Santa Clara	Decimal Lat(OSWCR):	37.35315
Decimal Latitude:	37.35315	Decim Long(OSWCR):	-121.88667
Decimal Longitude:	-121.88667		
Location:	696 N 6TH ST		
Location(OSWCR):	696 N 6TH ST		
Original Source:	California Department of Water Resources - OSWCR(Well Numbers); California Department of Water Resources - Well Completion Reports		

Map Key	Direction	Distance (mi)	Distance (ft)	Elevation (ft)	DB
92	W	0.91	4,796.74	71.73	WATER WELLS

WCR No:	WCR1993-007353	City(OSWCR):	SAN JOSE
City:	SAN JOSE	County(OSWCR):	Santa Clara
County:	Santa Clara	Decimal Lat(OSWCR):	37.35315
Decimal Latitude:	37.35315	Decim Long(OSWCR):	-121.88667
Decimal Longitude:	-121.88667		
Location:			
Location(OSWCR):	None		
Original Source:	California Department of Water Resources - OSWCR(Well Numbers); California Department of Water Resources - Well Completion Reports		

Map Key	Direction	Distance (mi)	Distance (ft)	Elevation (ft)	DB
92	W	0.91	4,796.74	71.73	WATER WELLS

WCR No:	WCR0038571	City(OSWCR):	SUNNYVALE
City:	SUNNYVALE	County(OSWCR):	Santa Clara
County:	Santa Clara	Decimal Lat(OSWCR):	37.35315
Decimal Latitude:	37.35315	Decim Long(OSWCR):	-121.88667
Decimal Longitude:	-121.88667		
Location:	463 WASHINGTON ST		
Location(OSWCR):	463 WASHINGTON ST		
Original Source:	California Department of Water Resources - OSWCR(Well Numbers); California Department of Water Resources - Well Completion Reports		

Wells and Additional Sources Detail Report

Map Key	Direction	Distance (mi)	Distance (ft)	Elevation (ft)	DB
92	W	0.91	4,796.74	71.73	WATER WELLS

WCR No: WCR1997-002952 City(OSWCR): SAN JOSE
 City: SAN JOSE County(OSWCR): Santa Clara
 County: Santa Clara Decimal Lat(OSWCR): 37.35315
 Decimal Latitude: 37.35315 Decim Long(OSWCR): -121.88667
 Decimal Longitude: -121.88667
 Location:
 Location(OSWCR): None
 Original Source: California Department of Water Resources - OSWCR(Well Numbers); California Department of Water Resources - Well Completion Reports

Map Key	Direction	Distance (mi)	Distance (ft)	Elevation (ft)	DB
92	W	0.91	4,796.74	71.73	WATER WELLS

WCR No: WCR1991-007285 City(OSWCR): SAN JOSE
 City: SAN JOSE County(OSWCR): Santa Clara
 County: Santa Clara Decimal Lat(OSWCR): 37.35315
 Decimal Latitude: 37.35315 Decim Long(OSWCR): -121.88667
 Decimal Longitude: -121.88667
 Location:
 Location(OSWCR): None
 Original Source: California Department of Water Resources - OSWCR(Well Numbers); California Department of Water Resources - Well Completion Reports

Map Key	Direction	Distance (mi)	Distance (ft)	Elevation (ft)	DB
92	W	0.91	4,796.74	71.73	WATER WELLS

WCR No: WCR0287433 City(OSWCR): None
 City: County(OSWCR): Santa Clara
 County: Santa Clara Decimal Lat(OSWCR): 37.35315
 Decimal Latitude: 37.35315 Decim Long(OSWCR): -121.88667
 Decimal Longitude: -121.88667
 Location:
 Location(OSWCR): None
 Original Source: California Department of Water Resources - OSWCR(Well Numbers); California Department of Water Resources - Well Completion Reports

Map Key	Direction	Distance (mi)	Distance (ft)	Elevation (ft)	DB
92	W	0.91	4,796.74	71.73	WATER WELLS

WCR No: WCR1988-006497 City(OSWCR): SAN JOSE
 City: SAN JOSE County(OSWCR): Santa Clara
 County: Santa Clara Decimal Lat(OSWCR): 37.35315

Wells and Additional Sources Detail Report

92 W 0.91 4,796.74 71.73 WATER WELLS

WCR No: WCR1995-004529 City(OSWCR): SAN JOSE
 City: SAN JOSE County(OSWCR): Santa Clara
 County: Santa Clara Decimal Lat(OSWCR): 37.35315
 Decimal Latitude: 37.35315 Decim Long(OSWCR): -121.88667
 Decimal Longitude: -121.88667
 Location:
 Location(OSWCR): None
 Original Source: California Department of Water Resources - OSWCR(Well Numbers); California Department of Water Resources - Well Completion Reports

Map Key Direction Distance (mi) Distance (ft) Elevation (ft) DB

92 W 0.91 4,796.74 71.73 WATER WELLS

WCR No: WCR2008-007394 City(OSWCR): SAN JOSE
 City: SAN JOSE County(OSWCR): Santa Clara
 County: Santa Clara Decimal Lat(OSWCR): 37.35315
 Decimal Latitude: 37.35315 Decim Long(OSWCR): -121.88667
 Decimal Longitude: -121.88667
 Location: 851 N 10TH ST
 Location(OSWCR): 851 N 10TH ST
 Original Source: California Department of Water Resources - OSWCR(Well Numbers); California Department of Water Resources - Well Completion Reports

Map Key Direction Distance (mi) Distance (ft) Elevation (ft) DB

92 W 0.91 4,796.74 71.73 WATER WELLS

WCR No: WCR0320633 City(OSWCR): None
 City: County(OSWCR): Santa Clara
 County: Santa Clara Decimal Lat(OSWCR): 37.35315
 Decimal Latitude: 37.35315 Decim Long(OSWCR): -121.88667
 Decimal Longitude: -121.88667
 Location:
 Location(OSWCR): None
 Original Source: California Department of Water Resources - OSWCR(Well Numbers); California Department of Water Resources - Well Completion Reports

Map Key Direction Distance (mi) Distance (ft) Elevation (ft) DB

92 W 0.91 4,796.74 71.73 WATER WELLS

WCR No: WCR1996-002277 City(OSWCR): SAN JOSE
 City: SAN JOSE County(OSWCR): Santa Clara
 County: Santa Clara Decimal Lat(OSWCR): 37.35315
 Decimal Latitude: 37.35315 Decim Long(OSWCR): -121.88667
 Decimal Longitude: -121.88667

Wells and Additional Sources Detail Report

Location:

Location(OSWCR): None

Original Source: California Department of Water Resources - OSWCR(Well Numbers); California Department of Water Resources - Well Completion Reports

Map Key	Direction	Distance (mi)	Distance (ft)	Elevation (ft)	DB
92	W	0.91	4,796.74	71.73	WATER WELLS

WCR No: WCR0045918

City(OSWCR): None

County(OSWCR): Santa Clara

County: Santa Clara

Decimal Lat(OSWCR): 37.35315

Decimal Longitude: -121.88667

Decim Long(OSWCR): -121.88667

Location:

Location(OSWCR): None

Original Source: California Department of Water Resources - OSWCR(Well Numbers); California Department of Water Resources - Well Completion Reports

Map Key	Direction	Distance (mi)	Distance (ft)	Elevation (ft)	DB
92	W	0.91	4,796.74	71.73	WATER WELLS

WCR No: WCR1984-002594

City(OSWCR): SAN JOSE

County(OSWCR): Santa Clara

County: Santa Clara

Decimal Lat(OSWCR): 37.35315

Decimal Longitude: -121.88667

Decim Long(OSWCR): -121.88667

Location:

Location(OSWCR): None

Original Source: California Department of Water Resources - OSWCR(Well Numbers); California Department of Water Resources - Well Completion Reports

Map Key	Direction	Distance (mi)	Distance (ft)	Elevation (ft)	DB
92	W	0.91	4,796.74	71.73	WATER WELLS

WCR No: WCR1987-006841

City(OSWCR): SAN JOSE

County(OSWCR): Santa Clara

County: Santa Clara

Decimal Lat(OSWCR): 37.35315

Decimal Longitude: -121.88667

Decim Long(OSWCR): -121.88667

Location:

Location(OSWCR): None

Original Source: California Department of Water Resources - OSWCR(Well Numbers); California Department of Water Resources - Well Completion Reports

Map Key	Direction	Distance (mi)	Distance (ft)	Elevation (ft)	DB
92	W	0.91	4,796.74	71.73	WATER WELLS

Wells and Additional Sources Detail Report

WCR No:	WCR0053189	City(OSWCR):	None
City:		County(OSWCR):	Santa Clara
County:	Santa Clara	Decimal Lat(OSWCR):	37.35315
Decimal Latitude:	37.35315	Decim Long(OSWCR):	-121.88667
Decimal Longitude:	-121.88667		
Location:			
Location(OSWCR):	None		
Original Source:	California Department of Water Resources - OSWCR(Well Numbers); California Department of Water Resources - Well Completion Reports		

Map Key	Direction	Distance (mi)	Distance (ft)	Elevation (ft)	DB
92	W	0.91	4,796.74	71.73	WATER WELLS

WCR No:	WCR0113607	City(OSWCR):	None
City:		County(OSWCR):	Santa Clara
County:	Santa Clara	Decimal Lat(OSWCR):	37.35315
Decimal Latitude:	37.35315	Decim Long(OSWCR):	-121.88667
Decimal Longitude:	-121.88667		
Location:			
Location(OSWCR):	None		
Original Source:	California Department of Water Resources - OSWCR(Well Numbers); California Department of Water Resources - Well Completion Reports		

Map Key	Direction	Distance (mi)	Distance (ft)	Elevation (ft)	DB
92	W	0.91	4,796.74	71.73	WATER WELLS

WCR No:	WCR0228944	City(OSWCR):	None
City:		County(OSWCR):	Santa Clara
County:	Santa Clara	Decimal Lat(OSWCR):	37.35315
Decimal Latitude:	37.35315	Decim Long(OSWCR):	-121.88667
Decimal Longitude:	-121.88667		
Location:			
Location(OSWCR):	None		
Original Source:	California Department of Water Resources - OSWCR(Well Numbers); California Department of Water Resources - Well Completion Reports		

Map Key	Direction	Distance (mi)	Distance (ft)	Elevation (ft)	DB
92	W	0.91	4,796.74	71.73	WATER WELLS

WCR No:	WCR0128673	City(OSWCR):	SAN JOSE
City:	SAN JOSE	County(OSWCR):	Santa Clara
County:	Santa Clara	Decimal Lat(OSWCR):	37.35315
Decimal Latitude:	37.35315	Decim Long(OSWCR):	-121.88667
Decimal Longitude:	-121.88667		
Location:	887 N 10TH ST		
Location(OSWCR):	887 N 10TH ST		

Wells and Additional Sources Detail Report

Original Source: California Department of Water Resources - OSWCR(Well Numbers); California Department of Water Resources - Well Completion Reports

Map Key	Direction	Distance (mi)	Distance (ft)	Elevation (ft)	DB
92	W	0.91	4,796.74	71.73	WATER WELLS

WCR No:	WCR0157637	City(OSWCR):	None
City:		County(OSWCR):	Santa Clara
County:	Santa Clara	Decimal Lat(OSWCR):	37.35315
Decimal Latitude:	37.35315	Decim Long(OSWCR):	-121.88667
Decimal Longitude:	-121.88667		
Location:			
Location(OSWCR):	None		
Original Source:	California Department of Water Resources - OSWCR(Well Numbers); California Department of Water Resources - Well Completion Reports		

Map Key	Direction	Distance (mi)	Distance (ft)	Elevation (ft)	DB
92	W	0.91	4,796.74	71.73	WATER WELLS

WCR No:	WCR0258224	City(OSWCR):	None
City:		County(OSWCR):	Santa Clara
County:	Santa Clara	Decimal Lat(OSWCR):	37.35315
Decimal Latitude:	37.35315	Decim Long(OSWCR):	-121.88667
Decimal Longitude:	-121.88667		
Location:			
Location(OSWCR):	None		
Original Source:	California Department of Water Resources - OSWCR(Well Numbers); California Department of Water Resources - Well Completion Reports		

Map Key	Direction	Distance (mi)	Distance (ft)	Elevation (ft)	DB
92	W	0.91	4,796.74	71.73	WATER WELLS

WCR No:	WCR0012488	City(OSWCR):	None
City:		County(OSWCR):	Santa Clara
County:	Santa Clara	Decimal Lat(OSWCR):	37.35315
Decimal Latitude:	37.35315	Decim Long(OSWCR):	-121.88667
Decimal Longitude:	-121.88667		
Location:	880 8TH ST		
Location(OSWCR):	880 8TH ST		
Original Source:	California Department of Water Resources - OSWCR(Well Numbers); California Department of Water Resources - Well Completion Reports		

Map Key	Direction	Distance (mi)	Distance (ft)	Elevation (ft)	DB
92	W	0.91	4,796.74	71.73	WATER WELLS

WCR No:	WCR0287434	City(OSWCR):	None
---------	------------	--------------	------

Wells and Additional Sources Detail Report

City:	County(OSWCR):	Santa Clara
County: Santa Clara	Decimal Lat(OSWCR):	37.35315
Decimal Latitude: 37.35315	Decim Long(OSWCR):	-121.88667
Decimal Longitude: -121.88667	Location:	
Location(OSWCR):	None	
Original Source:	California Department of Water Resources - OSWCR(Well Numbers); California Department of Water Resources - Well Completion Reports	

Map Key	Direction	Distance (mi)	Distance (ft)	Elevation (ft)	DB
92	W	0.91	4,796.74	71.73	WATER WELLS

WCR No: WCR0053680	City(OSWCR):	None
City:	County(OSWCR):	Santa Clara
County: Santa Clara	Decimal Lat(OSWCR):	37.35315
Decimal Latitude: 37.35315	Decim Long(OSWCR):	-121.88667
Decimal Longitude: -121.88667	Location:	
Location(OSWCR):	None	
Original Source:	California Department of Water Resources - OSWCR(Well Numbers); California Department of Water Resources - Well Completion Reports	

Map Key	Direction	Distance (mi)	Distance (ft)	Elevation (ft)	DB
92	W	0.91	4,796.74	71.73	WATER WELLS

WCR No: WCR0241487	City(OSWCR):	None
City:	County(OSWCR):	Santa Clara
County: Santa Clara	Decimal Lat(OSWCR):	37.35315
Decimal Latitude: 37.35315	Decim Long(OSWCR):	-121.88667
Decimal Longitude: -121.88667	Location:	
Location(OSWCR):	None	
Original Source:	California Department of Water Resources - OSWCR(Well Numbers); California Department of Water Resources - Well Completion Reports	

Map Key	Direction	Distance (mi)	Distance (ft)	Elevation (ft)	DB
92	W	0.91	4,796.74	71.73	WATER WELLS

WCR No: WCR0312327	City(OSWCR):	None
City:	County(OSWCR):	Santa Clara
County: Santa Clara	Decimal Lat(OSWCR):	37.35315
Decimal Latitude: 37.35315	Decim Long(OSWCR):	-121.88667
Decimal Longitude: -121.88667	Location:	
Location(OSWCR):	None	
Original Source:	California Department of Water Resources - OSWCR(Well Numbers); California Department of Water Resources - Well Completion Reports	

Wells and Additional Sources Detail Report

Map Key	Direction	Distance (mi)	Distance (ft)	Elevation (ft)	DB
92	W	0.91	4,796.74	71.73	WATER WELLS

WCR No:	WCR1989-010294	City(OSWCR):	SAN JOSE
City:	SAN JOSE	County(OSWCR):	Santa Clara
County:	Santa Clara	Decimal Lat(OSWCR):	37.35315
Decimal Latitude:	37.35315	Decim Long(OSWCR):	-121.88667
Decimal Longitude:	-121.88667		
Location:			
Location(OSWCR):	None		
Original Source:	California Department of Water Resources - OSWCR(Well Numbers); California Department of Water Resources - Well Completion Reports		

Map Key	Direction	Distance (mi)	Distance (ft)	Elevation (ft)	DB
92	W	0.91	4,796.74	71.73	WATER WELLS

WCR No:	WCR0187025	City(OSWCR):	None
City:		County(OSWCR):	Santa Clara
County:	Santa Clara	Decimal Lat(OSWCR):	37.35315
Decimal Latitude:	37.35315	Decim Long(OSWCR):	-121.88667
Decimal Longitude:	-121.88667		
Location:			
Location(OSWCR):	None		
Original Source:	California Department of Water Resources - OSWCR(Well Numbers); California Department of Water Resources - Well Completion Reports		

Map Key	Direction	Distance (mi)	Distance (ft)	Elevation (ft)	DB
92	W	0.91	4,796.74	71.73	WATER WELLS

WCR No:	WCR1989-006143	City(OSWCR):	SAN JOSE
City:	SAN JOSE	County(OSWCR):	Santa Clara
County:	Santa Clara	Decimal Lat(OSWCR):	37.35315
Decimal Latitude:	37.35315	Decim Long(OSWCR):	-121.88667
Decimal Longitude:	-121.88667		
Location:			
Location(OSWCR):	None		
Original Source:	California Department of Water Resources - OSWCR(Well Numbers); California Department of Water Resources - Well Completion Reports		

Map Key	Direction	Distance (mi)	Distance (ft)	Elevation (ft)	DB
92	W	0.91	4,796.74	71.73	WATER WELLS

WCR No:	WCR2001-003619	City(OSWCR):	SAN JOSE
City:	SAN JOSE	County(OSWCR):	Santa Clara
County:	Santa Clara	Decimal Lat(OSWCR):	37.35315

Wells and Additional Sources Detail Report

92 W 0.91 4,796.74 71.73 WATER WELLS

WCR No: WCR1990-008303 City(OSWCR): SAN JOSE
 City: SAN JOSE County(OSWCR): Santa Clara
 County: Santa Clara Decimal Lat(OSWCR): 37.35315
 Decimal Latitude: 37.35315 Decim Long(OSWCR): -121.88667
 Decimal Longitude: -121.88667
 Location:
 Location(OSWCR): None
 Original Source: California Department of Water Resources - OSWCR(Well Numbers); California Department of Water Resources - Well Completion Reports

Map Key Direction Distance (mi) Distance (ft) Elevation (ft) DB

92 W 0.91 4,796.74 71.73 WATER WELLS

WCR No: WCR1994-006923 City(OSWCR): SAN JOSE
 City: SAN JOSE County(OSWCR): Santa Clara
 County: Santa Clara Decimal Lat(OSWCR): 37.35315
 Decimal Latitude: 37.35315 Decim Long(OSWCR): -121.88667
 Decimal Longitude: -121.88667
 Location:
 Location(OSWCR): None
 Original Source: California Department of Water Resources - OSWCR(Well Numbers); California Department of Water Resources - Well Completion Reports

Map Key Direction Distance (mi) Distance (ft) Elevation (ft) DB

92 W 0.91 4,796.74 71.73 WATER WELLS

WCR No: WCR2003-006803 City(OSWCR): SAN JOSE
 City: SAN JOSE County(OSWCR): Santa Clara
 County: Santa Clara Decimal Lat(OSWCR): 37.35315
 Decimal Latitude: 37.35315 Decim Long(OSWCR): -121.88667
 Decimal Longitude: -121.88667
 Location:
 Location(OSWCR): None
 Original Source: California Department of Water Resources - OSWCR(Well Numbers); California Department of Water Resources - Well Completion Reports

Map Key Direction Distance (mi) Distance (ft) Elevation (ft) DB

92 W 0.91 4,796.74 71.73 WATER WELLS

WCR No: WCR2000-003691 City(OSWCR): SAN JOSE
 City: SAN JOSE County(OSWCR): Santa Clara
 County: Santa Clara Decimal Lat(OSWCR): 37.35315
 Decimal Latitude: 37.35315 Decim Long(OSWCR): -121.88667
 Decimal Longitude: -121.88667

Wells and Additional Sources Detail Report

Location:

Location(OSWCR): None

Original Source: California Department of Water Resources - OSWCR(Well Numbers); California Department of Water Resources - Well Completion Reports

Map Key	Direction	Distance (mi)	Distance (ft)	Elevation (ft)	DB
92	W	0.91	4,796.74	71.73	WATER WELLS

WCR No: WCR2007-006806

City(OSWCR): SAN JOSE

City: SAN JOSE

County(OSWCR): Santa Clara

County: Santa Clara

Decimal Lat(OSWCR): 37.35315

Decimal Latitude: 37.35315

Decim Long(OSWCR): -121.88667

Decimal Longitude: -121.88667

Location: 795 N 13TH ST

Location(OSWCR): 795 N 13TH ST

Original Source: California Department of Water Resources - OSWCR(Well Numbers); California Department of Water Resources - Well Completion Reports

Map Key	Direction	Distance (mi)	Distance (ft)	Elevation (ft)	DB
92	W	0.91	4,796.74	71.73	WATER WELLS

WCR No: WCR2007-005045

City(OSWCR): SAN JOSE

City: SAN JOSE

County(OSWCR): Santa Clara

County: Santa Clara

Decimal Lat(OSWCR): 37.35315

Decimal Latitude: 37.35315

Decim Long(OSWCR): -121.88667

Decimal Longitude: -121.88667

Location: 899 NORTH 13TH ST

Location(OSWCR): 899 NORTH 13TH ST

Original Source: California Department of Water Resources - OSWCR(Well Numbers); California Department of Water Resources - Well Completion Reports

Map Key	Direction	Distance (mi)	Distance (ft)	Elevation (ft)	DB
92	W	0.91	4,796.74	71.73	WATER WELLS

WCR No: WCR1989-008351

City(OSWCR): SAN JOSE

City: SAN JOSE

County(OSWCR): Santa Clara

County: Santa Clara

Decimal Lat(OSWCR): 37.35315

Decimal Latitude: 37.35315

Decim Long(OSWCR): -121.88667

Decimal Longitude: -121.88667

Location:

Location(OSWCR): None

Original Source: California Department of Water Resources - OSWCR(Well Numbers); California Department of Water Resources - Well Completion Reports

Map Key	Direction	Distance (mi)	Distance (ft)	Elevation (ft)	DB
92	W	0.91	4,796.74	71.73	WATER WELLS

Wells and Additional Sources Detail Report

WCR No:	WCR1996-006020	City(OSWCR):	SAN JOSE
City:	SAN JOSE	County(OSWCR):	Santa Clara
County:	Santa Clara	Decimal Lat(OSWCR):	37.35315
Decimal Latitude:	37.35315	Decim Long(OSWCR):	-121.88667
Decimal Longitude:	-121.88667		
Location:			
Location(OSWCR):	None		
Original Source:	California Department of Water Resources - OSWCR(Well Numbers); California Department of Water Resources - Well Completion Reports		

Map Key	Direction	Distance (mi)	Distance (ft)	Elevation (ft)	DB
92	W	0.91	4,796.74	71.73	WATER WELLS

WCR No:	WCR1988-011399	City(OSWCR):	SAN JOSE
City:	SAN JOSE	County(OSWCR):	Santa Clara
County:	Santa Clara	Decimal Lat(OSWCR):	37.35315
Decimal Latitude:	37.35315	Decim Long(OSWCR):	-121.88667
Decimal Longitude:	-121.88667		
Location:			
Location(OSWCR):	None		
Original Source:	California Department of Water Resources - OSWCR(Well Numbers); California Department of Water Resources - Well Completion Reports		

Map Key	Direction	Distance (mi)	Distance (ft)	Elevation (ft)	DB
92	W	0.91	4,796.74	71.73	WATER WELLS

WCR No:	WCR1999-007122	City(OSWCR):	SAN JOSE
City:	SAN JOSE	County(OSWCR):	Santa Clara
County:	Santa Clara	Decimal Lat(OSWCR):	37.35315
Decimal Latitude:	37.35315	Decim Long(OSWCR):	-121.88667
Decimal Longitude:	-121.88667		
Location:			
Location(OSWCR):	None		
Original Source:	California Department of Water Resources - OSWCR(Well Numbers); California Department of Water Resources - Well Completion Reports		

Map Key	Direction	Distance (mi)	Distance (ft)	Elevation (ft)	DB
92	W	0.91	4,796.74	71.73	WATER WELLS

WCR No:	WCR1991-007317	City(OSWCR):	SAN JOSE
City:	SAN JOSE	County(OSWCR):	Santa Clara
County:	Santa Clara	Decimal Lat(OSWCR):	37.35315
Decimal Latitude:	37.35315	Decim Long(OSWCR):	-121.88667
Decimal Longitude:	-121.88667		
Location:			
Location(OSWCR):	None		

Wells and Additional Sources Detail Report

Original Source: California Department of Water Resources - OSWCR(Well Numbers); California Department of Water Resources - Well Completion Reports

Map Key	Direction	Distance (mi)	Distance (ft)	Elevation (ft)	DB
92	W	0.91	4,796.74	71.73	WATER WELLS

WCR No:	WCR2012-001271	City(OSWCR):	SAN JOSE
City:	SAN JOSE	County(OSWCR):	Santa Clara
County:	Santa Clara	Decimal Lat(OSWCR):	37.35315
Decimal Latitude:	37.35315	Decim Long(OSWCR):	-121.88667
Decimal Longitude:	-121.88667		
Location:	520-560 N. 6TH ST		
Location(OSWCR):	520-560 N. 6TH ST		
Original Source:	California Department of Water Resources - OSWCR(Well Numbers); California Department of Water Resources - Well Completion Reports		

Map Key	Direction	Distance (mi)	Distance (ft)	Elevation (ft)	DB
92	W	0.91	4,796.74	71.73	WATER WELLS

WCR No:	WCR1988-005523	City(OSWCR):	SAN JOSE
City:	SAN JOSE	County(OSWCR):	Santa Clara
County:	Santa Clara	Decimal Lat(OSWCR):	37.35315
Decimal Latitude:	37.35315	Decim Long(OSWCR):	-121.88667
Decimal Longitude:	-121.88667		
Location:			
Location(OSWCR):	None		
Original Source:	California Department of Water Resources - OSWCR(Well Numbers); California Department of Water Resources - Well Completion Reports		

Map Key	Direction	Distance (mi)	Distance (ft)	Elevation (ft)	DB
92	W	0.91	4,796.74	71.73	WATER WELLS

WCR No:	WCR2002-006761	City(OSWCR):	SAN JOSE
City:	SAN JOSE	County(OSWCR):	Santa Clara
County:	Santa Clara	Decimal Lat(OSWCR):	37.35315
Decimal Latitude:	37.35315	Decim Long(OSWCR):	-121.88667
Decimal Longitude:	-121.88667		
Location:			
Location(OSWCR):	None		
Original Source:	California Department of Water Resources - OSWCR(Well Numbers); California Department of Water Resources - Well Completion Reports		

Map Key	Direction	Distance (mi)	Distance (ft)	Elevation (ft)	DB
92	W	0.91	4,796.74	71.73	WATER WELLS

WCR No:	WCR2007-007263	City(OSWCR):	SAN JOSE
---------	----------------	--------------	----------

Wells and Additional Sources Detail Report

City:	SAN JOSE	County(OSWCR):	Santa Clara
County:	Santa Clara	Decimal Lat(OSWCR):	37.35315
Decimal Latitude:	37.35315	Decim Long(OSWCR):	-121.88667
Decimal Longitude:	-121.88667		
Location:	680 N 9TH ST		
Location(OSWCR):	680 N 9TH ST		
Original Source:	California Department of Water Resources - OSWCR(Well Numbers); California Department of Water Resources - Well Completion Reports		

Map Key	Direction	Distance (mi)	Distance (ft)	Elevation (ft)	DB
92	W	0.91	4,796.74	71.73	WATER WELLS

WCR No:	WCR1992-006824	City(OSWCR):	SAN JOSE
City:	SAN JOSE	County(OSWCR):	Santa Clara
County:	Santa Clara	Decimal Lat(OSWCR):	37.35315
Decimal Latitude:	37.35315	Decim Long(OSWCR):	-121.88667
Decimal Longitude:	-121.88667		
Location:			
Location(OSWCR):	None		
Original Source:	California Department of Water Resources - OSWCR(Well Numbers); California Department of Water Resources - Well Completion Reports		

Map Key	Direction	Distance (mi)	Distance (ft)	Elevation (ft)	DB
92	W	0.91	4,796.74	71.73	WATER WELLS

WCR No:	WCR1985-002592	City(OSWCR):	SAN JOSE
City:	SAN JOSE	County(OSWCR):	Santa Clara
County:	Santa Clara	Decimal Lat(OSWCR):	37.35315
Decimal Latitude:	37.35315	Decim Long(OSWCR):	-121.88667
Decimal Longitude:	-121.88667		
Location:			
Location(OSWCR):	None		
Original Source:	California Department of Water Resources - OSWCR(Well Numbers); California Department of Water Resources - Well Completion Reports		

Map Key	Direction	Distance (mi)	Distance (ft)	Elevation (ft)	DB
92	W	0.91	4,796.74	71.73	WATER WELLS

WCR No:	WCR1986-004041	City(OSWCR):	SAN JOSE
City:	SAN JOSE	County(OSWCR):	Santa Clara
County:	Santa Clara	Decimal Lat(OSWCR):	37.35315
Decimal Latitude:	37.35315	Decim Long(OSWCR):	-121.88667
Decimal Longitude:	-121.88667		
Location:			
Location(OSWCR):	None		
Original Source:	California Department of Water Resources - OSWCR(Well Numbers); California Department of Water Resources - Well Completion Reports		

Wells and Additional Sources Detail Report

Map Key	Direction	Distance (mi)	Distance (ft)	Elevation (ft)	DB
92	W	0.91	4,796.74	71.73	WATER WELLS

WCR No:	WCR0174341	City(OSWCR):	SUNNYVALE
City:	SUNNYVALE	County(OSWCR):	Santa Clara
County:	Santa Clara	Decimal Lat(OSWCR):	37.35315
Decimal Latitude:	37.35315	Decim Long(OSWCR):	-121.88667
Decimal Longitude:	-121.88667		
Location:	463 WASHINGTON ST		
Location(OSWCR):	463 WASHINGTON ST		
Original Source:	California Department of Water Resources - OSWCR(Well Numbers); California Department of Water Resources - Well Completion Reports		

Map Key	Direction	Distance (mi)	Distance (ft)	Elevation (ft)	DB
92	W	0.91	4,796.74	71.73	WATER WELLS

WCR No:	WCR1990-002607	City(OSWCR):	SAN JOSE
City:	SAN JOSE	County(OSWCR):	Santa Clara
County:	Santa Clara	Decimal Lat(OSWCR):	37.35315
Decimal Latitude:	37.35315	Decim Long(OSWCR):	-121.88667
Decimal Longitude:	-121.88667		
Location:			
Location(OSWCR):	None		
Original Source:	California Department of Water Resources - OSWCR(Well Numbers); California Department of Water Resources - Well Completion Reports		

Map Key	Direction	Distance (mi)	Distance (ft)	Elevation (ft)	DB
92	W	0.91	4,796.74	71.73	WATER WELLS

WCR No:	WCR1987-003227	City(OSWCR):	SAN JOSE
City:	SAN JOSE	County(OSWCR):	Santa Clara
County:	Santa Clara	Decimal Lat(OSWCR):	37.35315
Decimal Latitude:	37.35315	Decim Long(OSWCR):	-121.88667
Decimal Longitude:	-121.88667		
Location:			
Location(OSWCR):	None		
Original Source:	California Department of Water Resources - OSWCR(Well Numbers); California Department of Water Resources - Well Completion Reports		

Map Key	Direction	Distance (mi)	Distance (ft)	Elevation (ft)	DB
92	W	0.91	4,796.74	71.73	WATER WELLS

WCR No:	WCR2007-007363	City(OSWCR):	SAN JOSE
City:	SAN JOSE	County(OSWCR):	Santa Clara
County:	Santa Clara	Decimal Lat(OSWCR):	37.35315

Wells and Additional Sources Detail Report

Location:

Location(OSWCR): None

Original Source: California Department of Water Resources - OSWCR(Well Numbers); California Department of Water Resources - Well Completion Reports

Map Key	Direction	Distance (mi)	Distance (ft)	Elevation (ft)	DB
92	W	0.91	4,796.74	71.73	WATER WELLS

WCR No: WCR2006-003241

City(OSWCR): SAN JOSE

City: SAN JOSE

County(OSWCR): Santa Clara

County: Santa Clara

Decimal Lat(OSWCR): 37.35315

Decimal Latitude: 37.35315

Decim Long(OSWCR): -121.88667

Decimal Longitude: -121.88667

Location: 463 WASHINGTON STREET

Location(OSWCR): 463 WASHINGTON STREET

Original Source: California Department of Water Resources - OSWCR(Well Numbers); California Department of Water Resources - Well Completion Reports

Map Key	Direction	Distance (mi)	Distance (ft)	Elevation (ft)	DB
92	W	0.91	4,796.74	71.73	WATER WELLS

WCR No: WCR2002-001378

City(OSWCR): SAN JOSE

City: SAN JOSE

County(OSWCR): Santa Clara

County: Santa Clara

Decimal Lat(OSWCR): 37.35315

Decimal Latitude: 37.35315

Decim Long(OSWCR): -121.88667

Decimal Longitude: -121.88667

Location:

Location(OSWCR): None

Original Source: California Department of Water Resources - OSWCR(Well Numbers); California Department of Water Resources - Well Completion Reports

Map Key	Direction	Distance (mi)	Distance (ft)	Elevation (ft)	DB
92	W	0.91	4,796.74	71.73	WATER WELLS

WCR No: WCR0143257

City(OSWCR): None

City:

County(OSWCR): Santa Clara

County: Santa Clara

Decimal Lat(OSWCR): 37.35315

Decimal Latitude: 37.35315

Decim Long(OSWCR): -121.88667

Decimal Longitude: -121.88667

Location:

Location(OSWCR): None

Original Source: California Department of Water Resources - OSWCR(Well Numbers); California Department of Water Resources - Well Completion Reports

Map Key	Direction	Distance (mi)	Distance (ft)	Elevation (ft)	DB
92	W	0.91	4,796.74	71.73	WATER WELLS

Wells and Additional Sources Detail Report

WCR No:	WCR0068350	City(OSWCR):	None
City:		County(OSWCR):	Santa Clara
County:	Santa Clara	Decimal Lat(OSWCR):	37.35315
Decimal Latitude:	37.35315	Decim Long(OSWCR):	-121.88667
Decimal Longitude:	-121.88667		
Location:			
Location(OSWCR):	None		
Original Source:	California Department of Water Resources - OSWCR(Well Numbers); California Department of Water Resources - Well Completion Reports		

Map Key	Direction	Distance (mi)	Distance (ft)	Elevation (ft)	DB
92	W	0.91	4,796.74	71.73	WATER WELLS

WCR No:	WCR2009-001493	City(OSWCR):	SAN JOSE
City:	SAN JOSE	County(OSWCR):	Santa Clara
County:	Santa Clara	Decimal Lat(OSWCR):	37.35315
Decimal Latitude:	37.35315	Decim Long(OSWCR):	-121.88667
Decimal Longitude:	-121.88667		
Location:	775 NORTH 10TH ST		
Location(OSWCR):	775 NORTH 10TH ST		
Original Source:	California Department of Water Resources - OSWCR(Well Numbers); California Department of Water Resources - Well Completion Reports		

Map Key	Direction	Distance (mi)	Distance (ft)	Elevation (ft)	DB
92	W	0.91	4,796.74	71.73	WATER WELLS

WCR No:	WCR1997-003235	City(OSWCR):	SAN JOSE
City:	SAN JOSE	County(OSWCR):	Santa Clara
County:	Santa Clara	Decimal Lat(OSWCR):	37.35315
Decimal Latitude:	37.35315	Decim Long(OSWCR):	-121.88667
Decimal Longitude:	-121.88667		
Location:			
Location(OSWCR):	None		
Original Source:	California Department of Water Resources - OSWCR(Well Numbers); California Department of Water Resources - Well Completion Reports		

Map Key	Direction	Distance (mi)	Distance (ft)	Elevation (ft)	DB
92	W	0.91	4,796.74	71.73	WATER WELLS

WCR No:	WCR2006-005524	City(OSWCR):	SAN JOSE
City:	SAN JOSE	County(OSWCR):	Santa Clara
County:	Santa Clara	Decimal Lat(OSWCR):	37.35315
Decimal Latitude:	37.35315	Decim Long(OSWCR):	-121.88667
Decimal Longitude:	-121.88667		
Location:	535 N 7TH ST		
Location(OSWCR):	535 N 7TH ST		

Wells and Additional Sources Detail Report

Original Source: California Department of Water Resources - OSWCR(Well Numbers); California Department of Water Resources - Well Completion Reports

Map Key	Direction	Distance (mi)	Distance (ft)	Elevation (ft)	DB
92	W	0.91	4,796.74	71.73	WATER WELLS

WCR No:	WCR1988-011404	City(OSWCR):	SAN JOSE
City:	SAN JOSE	County(OSWCR):	Santa Clara
County:	Santa Clara	Decimal Lat(OSWCR):	37.35315
Decimal Latitude:	37.35315	Decim Long(OSWCR):	-121.88667
Decimal Longitude:	-121.88667		
Location:			
Location(OSWCR):	None		
Original Source:	California Department of Water Resources - OSWCR(Well Numbers); California Department of Water Resources - Well Completion Reports		

Map Key	Direction	Distance (mi)	Distance (ft)	Elevation (ft)	DB
92	W	0.91	4,796.74	71.73	WATER WELLS

WCR No:	WCR0203873	City(OSWCR):	SAN JOSE
City:	SAN JOSE	County(OSWCR):	Santa Clara
County:	Santa Clara	Decimal Lat(OSWCR):	37.35315
Decimal Latitude:	37.35315	Decim Long(OSWCR):	-121.88667
Decimal Longitude:	-121.88667		
Location:	680 N 9TH ST		
Location(OSWCR):	680 N 9TH ST		
Original Source:	California Department of Water Resources - OSWCR(Well Numbers); California Department of Water Resources - Well Completion Reports		

Map Key	Direction	Distance (mi)	Distance (ft)	Elevation (ft)	DB
92	W	0.91	4,796.74	71.73	WATER WELLS

WCR No:	WCR0031478	City(OSWCR):	None
City:		County(OSWCR):	Santa Clara
County:	Santa Clara	Decimal Lat(OSWCR):	37.35315
Decimal Latitude:	37.35315	Decim Long(OSWCR):	-121.88667
Decimal Longitude:	-121.88667		
Location:			
Location(OSWCR):	None		
Original Source:	California Department of Water Resources - OSWCR(Well Numbers); California Department of Water Resources - Well Completion Reports		

Map Key	Direction	Distance (mi)	Distance (ft)	Elevation (ft)	DB
92	W	0.91	4,796.74	71.73	WATER WELLS

WCR No:	WCR0091274	City(OSWCR):	None
---------	------------	--------------	------

Wells and Additional Sources Detail Report

City:	County(OSWCR):	Santa Clara
County: Santa Clara	Decimal Lat(OSWCR):	37.35315
Decimal Latitude: 37.35315	Decim Long(OSWCR):	-121.88667
Decimal Longitude: -121.88667	Location:	
Location(OSWCR):	None	
Original Source:	California Department of Water Resources - OSWCR(Well Numbers); California Department of Water Resources - Well Completion Reports	

Map Key	Direction	Distance (mi)	Distance (ft)	Elevation (ft)	DB
92	W	0.91	4,796.74	71.73	WATER WELLS

WCR No: WCR0128313	City(OSWCR):	None
City:	County(OSWCR):	Santa Clara
County: Santa Clara	Decimal Lat(OSWCR):	37.35315
Decimal Latitude: 37.35315	Decim Long(OSWCR):	-121.88667
Decimal Longitude: -121.88667	Location:	
Location(OSWCR):	None	
Original Source:	California Department of Water Resources - OSWCR(Well Numbers); California Department of Water Resources - Well Completion Reports	

Map Key	Direction	Distance (mi)	Distance (ft)	Elevation (ft)	DB
92	W	0.91	4,796.74	71.73	WATER WELLS

WCR No: WCR0174969	City(OSWCR):	None
City:	County(OSWCR):	Santa Clara
County: Santa Clara	Decimal Lat(OSWCR):	37.35315
Decimal Latitude: 37.35315	Decim Long(OSWCR):	-121.88667
Decimal Longitude: -121.88667	Location:	
Location(OSWCR):	None	
Original Source:	California Department of Water Resources - OSWCR(Well Numbers); California Department of Water Resources - Well Completion Reports	

Map Key	Direction	Distance (mi)	Distance (ft)	Elevation (ft)	DB
92	W	0.91	4,796.74	71.73	WATER WELLS

WCR No: WCR0071117	City(OSWCR):	None
City:	County(OSWCR):	Santa Clara
County: Santa Clara	Decimal Lat(OSWCR):	37.35315
Decimal Latitude: 37.35315	Decim Long(OSWCR):	-121.88667
Decimal Longitude: -121.88667	Location:	
Location(OSWCR):	None	
Original Source:	California Department of Water Resources - OSWCR(Well Numbers); California Department of Water Resources - Well Completion Reports	

Wells and Additional Sources Detail Report

Map Key	Direction	Distance (mi)	Distance (ft)	Elevation (ft)	DB
92	W	0.91	4,796.74	71.73	WATER WELLS

WCR No: WCR1995-001022 City(OSWCR): SAN JOSE
 City: SAN JOSE County(OSWCR): Santa Clara
 County: Santa Clara Decimal Lat(OSWCR): 37.35315
 Decimal Latitude: 37.35315 Decim Long(OSWCR): -121.88667
 Decimal Longitude: -121.88667
 Location:
 Location(OSWCR): None
 Original Source: California Department of Water Resources - OSWCR(Well Numbers); California Department of Water Resources - Well Completion Reports

Map Key	Direction	Distance (mi)	Distance (ft)	Elevation (ft)	DB
92	W	0.91	4,796.74	71.73	WATER WELLS

WCR No: WCR1997-003765 City(OSWCR): SAN JOSE
 City: SAN JOSE County(OSWCR): Santa Clara
 County: Santa Clara Decimal Lat(OSWCR): 37.35315
 Decimal Latitude: 37.35315 Decim Long(OSWCR): -121.88667
 Decimal Longitude: -121.88667
 Location:
 Location(OSWCR): None
 Original Source: California Department of Water Resources - OSWCR(Well Numbers); California Department of Water Resources - Well Completion Reports

Map Key	Direction	Distance (mi)	Distance (ft)	Elevation (ft)	DB
92	W	0.91	4,796.74	71.73	WATER WELLS

WCR No: WCR1991-008484 City(OSWCR): SAN JOSE
 City: SAN JOSE County(OSWCR): Santa Clara
 County: Santa Clara Decimal Lat(OSWCR): 37.35315
 Decimal Latitude: 37.35315 Decim Long(OSWCR): -121.88667
 Decimal Longitude: -121.88667
 Location:
 Location(OSWCR): None
 Original Source: California Department of Water Resources - OSWCR(Well Numbers); California Department of Water Resources - Well Completion Reports

Map Key	Direction	Distance (mi)	Distance (ft)	Elevation (ft)	DB
92	W	0.91	4,796.74	71.73	WATER WELLS

WCR No: WCR2014-003860 City(OSWCR): SAN JOSE
 City: SAN JOSE County(OSWCR): Santa Clara
 County: Santa Clara Decimal Lat(OSWCR): 37.35315

Wells and Additional Sources Detail Report

Location:

Location(OSWCR): None

Original Source: California Department of Water Resources - OSWCR(Well Numbers); California Department of Water Resources - Well Completion Reports

Map Key	Direction	Distance (mi)	Distance (ft)	Elevation (ft)	DB
92	W	0.91	4,796.74	71.73	WATER WELLS

WCR No: WCR1985-002228

City(OSWCR): SAN JOSE

City: SAN JOSE

County(OSWCR): Santa Clara

County: Santa Clara

Decimal Lat(OSWCR): 37.35315

Decimal Latitude: 37.35315

Decim Long(OSWCR): -121.88667

Decimal Longitude: -121.88667

Location:

Location(OSWCR): None

Original Source: California Department of Water Resources - OSWCR(Well Numbers); California Department of Water Resources - Well Completion Reports

Map Key	Direction	Distance (mi)	Distance (ft)	Elevation (ft)	DB
92	W	0.91	4,796.74	71.73	WATER WELLS

WCR No: WCR1991-008485

City(OSWCR): SAN JOSE

City: SAN JOSE

County(OSWCR): Santa Clara

County: Santa Clara

Decimal Lat(OSWCR): 37.35315

Decimal Latitude: 37.35315

Decim Long(OSWCR): -121.88667

Decimal Longitude: -121.88667

Location:

Location(OSWCR): None

Original Source: California Department of Water Resources - OSWCR(Well Numbers); California Department of Water Resources - Well Completion Reports

Map Key	Direction	Distance (mi)	Distance (ft)	Elevation (ft)	DB
92	W	0.91	4,796.74	71.73	WATER WELLS

WCR No: WCR2014-003857

City(OSWCR): SAN JOSE

City: SAN JOSE

County(OSWCR): Santa Clara

County: Santa Clara

Decimal Lat(OSWCR): 37.35315

Decimal Latitude: 37.35315

Decim Long(OSWCR): -121.88667

Decimal Longitude: -121.88667

Location: 444 E TAYLOR ST

Location(OSWCR): 444 E TAYLOR ST

Original Source: California Department of Water Resources - OSWCR(Well Numbers); California Department of Water Resources - Well Completion Reports

Map Key	Direction	Distance (mi)	Distance (ft)	Elevation (ft)	DB
92	W	0.91	4,796.74	71.73	WATER WELLS

Wells and Additional Sources Detail Report

WCR No:	WCR1999-007124	City(OSWCR):	SAN JOSE
City:	SAN JOSE	County(OSWCR):	Santa Clara
County:	Santa Clara	Decimal Lat(OSWCR):	37.35315
Decimal Latitude:	37.35315	Decim Long(OSWCR):	-121.88667
Decimal Longitude:	-121.88667		
Location:			
Location(OSWCR):	None		
Original Source:	California Department of Water Resources - OSWCR(Well Numbers); California Department of Water Resources - Well Completion Reports		

Map Key	Direction	Distance (mi)	Distance (ft)	Elevation (ft)	DB
92	W	0.91	4,796.74	71.73	WATER WELLS

WCR No:	WCR2003-005126	City(OSWCR):	SAN JOSE
City:	SAN JOSE	County(OSWCR):	Santa Clara
County:	Santa Clara	Decimal Lat(OSWCR):	37.35315
Decimal Latitude:	37.35315	Decim Long(OSWCR):	-121.88667
Decimal Longitude:	-121.88667		
Location:			
Location(OSWCR):	None		
Original Source:	California Department of Water Resources - OSWCR(Well Numbers); California Department of Water Resources - Well Completion Reports		

Map Key	Direction	Distance (mi)	Distance (ft)	Elevation (ft)	DB
92	W	0.91	4,796.74	71.73	WATER WELLS

WCR No:	WCR1994-006922	City(OSWCR):	SAN JOSE
City:	SAN JOSE	County(OSWCR):	Santa Clara
County:	Santa Clara	Decimal Lat(OSWCR):	37.35315
Decimal Latitude:	37.35315	Decim Long(OSWCR):	-121.88667
Decimal Longitude:	-121.88667		
Location:			
Location(OSWCR):	None		
Original Source:	California Department of Water Resources - OSWCR(Well Numbers); California Department of Water Resources - Well Completion Reports		

Map Key	Direction	Distance (mi)	Distance (ft)	Elevation (ft)	DB
92	W	0.91	4,796.74	71.73	WATER WELLS

WCR No:	WCR2014-003859	City(OSWCR):	SAN JOSE
City:	SAN JOSE	County(OSWCR):	Santa Clara
County:	Santa Clara	Decimal Lat(OSWCR):	37.35315
Decimal Latitude:	37.35315	Decim Long(OSWCR):	-121.88667
Decimal Longitude:	-121.88667		
Location:	444 E TAYLOR ST		
Location(OSWCR):	444 E TAYLOR ST		

Wells and Additional Sources Detail Report

Original Source: California Department of Water Resources - OSWCR(Well Numbers); California Department of Water Resources - Well Completion Reports

Map Key	Direction	Distance (mi)	Distance (ft)	Elevation (ft)	DB
92	W	0.91	4,796.74	71.73	WATER WELLS

WCR No:	WCR1999-007123	City(OSWCR):	SAN JOSE
City:	SAN JOSE	County(OSWCR):	Santa Clara
County:	Santa Clara	Decimal Lat(OSWCR):	37.35315
Decimal Latitude:	37.35315	Decim Long(OSWCR):	-121.88667
Decimal Longitude:	-121.88667		
Location:			
Location(OSWCR):	None		
Original Source:	California Department of Water Resources - OSWCR(Well Numbers); California Department of Water Resources - Well Completion Reports		

Map Key	Direction	Distance (mi)	Distance (ft)	Elevation (ft)	DB
92	W	0.91	4,796.74	71.73	WATER WELLS

WCR No:	WCR2007-005465	City(OSWCR):	SAN JOSE
City:	SAN JOSE	County(OSWCR):	Santa Clara
County:	Santa Clara	Decimal Lat(OSWCR):	37.35315
Decimal Latitude:	37.35315	Decim Long(OSWCR):	-121.88667
Decimal Longitude:	-121.88667		
Location:	851 N 10TH ST		
Location(OSWCR):	851 N 10TH ST		
Original Source:	California Department of Water Resources - OSWCR(Well Numbers); California Department of Water Resources - Well Completion Reports		

Map Key	Direction	Distance (mi)	Distance (ft)	Elevation (ft)	DB
92	W	0.91	4,796.74	71.73	WATER WELLS

WCR No:	WCR2001-002791	City(OSWCR):	SAN JOSE
City:	SAN JOSE	County(OSWCR):	Santa Clara
County:	Santa Clara	Decimal Lat(OSWCR):	37.35315
Decimal Latitude:	37.35315	Decim Long(OSWCR):	-121.88667
Decimal Longitude:	-121.88667		
Location:			
Location(OSWCR):	None		
Original Source:	California Department of Water Resources - OSWCR(Well Numbers); California Department of Water Resources - Well Completion Reports		

Map Key	Direction	Distance (mi)	Distance (ft)	Elevation (ft)	DB
92	W	0.91	4,796.74	71.73	WATER WELLS

WCR No:	WCR1997-002107	City(OSWCR):	SAN JOSE
---------	----------------	--------------	----------

Wells and Additional Sources Detail Report

City:	SAN JOSE	County(OSWCR):	Santa Clara
County:	Santa Clara	Decimal Lat(OSWCR):	37.35315
Decimal Latitude:	37.35315	Decim Long(OSWCR):	-121.88667
Decimal Longitude:	-121.88667		
Location:			
Location(OSWCR):	None		
Original Source:	California Department of Water Resources - OSWCR(Well Numbers); California Department of Water Resources - Well Completion Reports		

Map Key	Direction	Distance (mi)	Distance (ft)	Elevation (ft)	DB
92	W	0.91	4,796.74	71.73	WATER WELLS

WCR No:	WCR2007-005670	City(OSWCR):	SAN JOSE
City:	SAN JOSE	County(OSWCR):	Santa Clara
County:	Santa Clara	Decimal Lat(OSWCR):	37.35315
Decimal Latitude:	37.35315	Decim Long(OSWCR):	-121.88667
Decimal Longitude:	-121.88667		
Location:	51 N 10TH ST		
Location(OSWCR):	51 N 10TH ST		
Original Source:	California Department of Water Resources - OSWCR(Well Numbers); California Department of Water Resources - Well Completion Reports		

Map Key	Direction	Distance (mi)	Distance (ft)	Elevation (ft)	DB
92	W	0.91	4,796.74	71.73	WATER WELLS

WCR No:	WCR1990-008058	City(OSWCR):	SAN JOSE
City:	SAN JOSE	County(OSWCR):	Santa Clara
County:	Santa Clara	Decimal Lat(OSWCR):	37.35315
Decimal Latitude:	37.35315	Decim Long(OSWCR):	-121.88667
Decimal Longitude:	-121.88667		
Location:			
Location(OSWCR):	None		
Original Source:	California Department of Water Resources - OSWCR(Well Numbers); California Department of Water Resources - Well Completion Reports		

Map Key	Direction	Distance (mi)	Distance (ft)	Elevation (ft)	DB
92	W	0.91	4,796.74	71.73	WATER WELLS

WCR No:	WCR2014-005187	City(OSWCR):	SAN JOSE
City:	SAN JOSE	County(OSWCR):	Santa Clara
County:	Santa Clara	Decimal Lat(OSWCR):	37.35315
Decimal Latitude:	37.35315	Decim Long(OSWCR):	-121.88667
Decimal Longitude:	-121.88667		
Location:	197 JACKSON ST		
Location(OSWCR):	197 JACKSON ST		
Original Source:	California Department of Water Resources - OSWCR(Well Numbers); California Department of Water Resources - Well Completion Reports		

Wells and Additional Sources Detail Report

Map Key	Direction	Distance (mi)	Distance (ft)	Elevation (ft)	DB
92	W	0.91	4,796.74	71.73	WATER WELLS

WCR No: WCR2006-003244 City(OSWCR): SAN JOSE
 City: SAN JOSE County(OSWCR): Santa Clara
 County: Santa Clara Decimal Lat(OSWCR): 37.35315
 Decimal Latitude: 37.35315 Decim Long(OSWCR): -121.88667
 Decimal Longitude: -121.88667
 Location: 425 11TH STREET
 Location(OSWCR): 425 11TH STREET
 Original Source: California Department of Water Resources - OSWCR(Well Numbers); California Department of Water Resources - Well Completion Reports

Map Key	Direction	Distance (mi)	Distance (ft)	Elevation (ft)	DB
92	W	0.91	4,796.74	71.73	WATER WELLS

WCR No: WCR1985-003337 City(OSWCR): SAN JOSE
 City: SAN JOSE County(OSWCR): Santa Clara
 County: Santa Clara Decimal Lat(OSWCR): 37.35315
 Decimal Latitude: 37.35315 Decim Long(OSWCR): -121.88667
 Decimal Longitude: -121.88667
 Location:
 Location(OSWCR): None
 Original Source: California Department of Water Resources - OSWCR(Well Numbers); California Department of Water Resources - Well Completion Reports

Map Key	Direction	Distance (mi)	Distance (ft)	Elevation (ft)	DB
92	W	0.91	4,796.74	71.73	WATER WELLS

WCR No: WCR1999-007349 City(OSWCR): SAN JOSE
 City: SAN JOSE County(OSWCR): Santa Clara
 County: Santa Clara Decimal Lat(OSWCR): 37.35315
 Decimal Latitude: 37.35315 Decim Long(OSWCR): -121.88667
 Decimal Longitude: -121.88667
 Location:
 Location(OSWCR): None
 Original Source: California Department of Water Resources - OSWCR(Well Numbers); California Department of Water Resources - Well Completion Reports

Map Key	Direction	Distance (mi)	Distance (ft)	Elevation (ft)	DB
92	W	0.91	4,796.74	71.73	WATER WELLS

WCR No: WCR2003-002689 City(OSWCR): SAN JOSE
 City: SAN JOSE County(OSWCR): Santa Clara
 County: Santa Clara Decimal Lat(OSWCR): 37.35315

Wells and Additional Sources Detail Report

92 W 0.91 4,796.74 71.73 WATER WELLS

WCR No: WCR0113536 City(OSWCR): None
 City: County(OSWCR): Santa Clara
 County: Santa Clara Decimal Lat(OSWCR): 37.35315
 Decimal Latitude: 37.35315 Decim Long(OSWCR): -121.88667
 Decimal Longitude: -121.88667
 Location:
 Location(OSWCR): None
 Original Source: California Department of Water Resources - OSWCR(Well Numbers); California Department of Water Resources - Well Completion Reports

Map Key Direction Distance (mi) Distance (ft) Elevation (ft) DB

92 W 0.91 4,796.74 71.73 WATER WELLS

WCR No: WCR0019356 City(OSWCR): None
 City: County(OSWCR): Santa Clara
 County: Santa Clara Decimal Lat(OSWCR): 37.35315
 Decimal Latitude: 37.35315 Decim Long(OSWCR): -121.88667
 Decimal Longitude: -121.88667
 Location:
 Location(OSWCR): None
 Original Source: California Department of Water Resources - OSWCR(Well Numbers); California Department of Water Resources - Well Completion Reports

Map Key Direction Distance (mi) Distance (ft) Elevation (ft) DB

92 W 0.91 4,796.74 71.73 WATER WELLS

WCR No: WCR2001-003618 City(OSWCR): SAN JOSE
 City: SAN JOSE County(OSWCR): Santa Clara
 County: Santa Clara Decimal Lat(OSWCR): 37.35315
 Decimal Latitude: 37.35315 Decim Long(OSWCR): -121.88667
 Decimal Longitude: -121.88667
 Location:
 Location(OSWCR): None
 Original Source: California Department of Water Resources - OSWCR(Well Numbers); California Department of Water Resources - Well Completion Reports

Map Key Direction Distance (mi) Distance (ft) Elevation (ft) DB

92 W 0.91 4,796.74 71.73 WATER WELLS

WCR No: WCR1999-005746 City(OSWCR): SAN JOSE
 City: SAN JOSE County(OSWCR): Santa Clara
 County: Santa Clara Decimal Lat(OSWCR): 37.35315
 Decimal Latitude: 37.35315 Decim Long(OSWCR): -121.88667
 Decimal Longitude: -121.88667

Wells and Additional Sources Detail Report

Location:

Location(OSWCR): None

Original Source: California Department of Water Resources - OSWCR(Well Numbers); California Department of Water Resources - Well Completion Reports

Map Key	Direction	Distance (mi)	Distance (ft)	Elevation (ft)	DB
92	W	0.91	4,796.74	71.73	WATER WELLS

WCR No: WCR2014-003852

City(OSWCR): SAN JOSE

City: SAN JOSE

County(OSWCR): Santa Clara

County: Santa Clara

Decimal Lat(OSWCR): 37.35315

Decimal Latitude: 37.35315

Decim Long(OSWCR): -121.88667

Decimal Longitude: -121.88667

Location: 444 E TAYLOR ST

Location(OSWCR): 444 E TAYLOR ST

Original Source: California Department of Water Resources - OSWCR(Well Numbers); California Department of Water Resources - Well Completion Reports

Map Key	Direction	Distance (mi)	Distance (ft)	Elevation (ft)	DB
92	W	0.91	4,796.74	71.73	WATER WELLS

WCR No: WCR1988-003486

City(OSWCR): SAN JOSE

City: SAN JOSE

County(OSWCR): Santa Clara

County: Santa Clara

Decimal Lat(OSWCR): 37.35315

Decimal Latitude: 37.35315

Decim Long(OSWCR): -121.88667

Decimal Longitude: -121.88667

Location:

Location(OSWCR): None

Original Source: California Department of Water Resources - OSWCR(Well Numbers); California Department of Water Resources - Well Completion Reports

Map Key	Direction	Distance (mi)	Distance (ft)	Elevation (ft)	DB
92	W	0.91	4,796.74	71.73	WATER WELLS

WCR No: WCR0159547

City(OSWCR): None

City:

County(OSWCR): Santa Clara

County: Santa Clara

Decimal Lat(OSWCR): 37.35315

Decimal Latitude: 37.35315

Decim Long(OSWCR): -121.88667

Decimal Longitude: -121.88667

Location:

Location(OSWCR): None

Original Source: California Department of Water Resources - OSWCR(Well Numbers); California Department of Water Resources - Well Completion Reports

Map Key	Direction	Distance (mi)	Distance (ft)	Elevation (ft)	DB
92	W	0.91	4,796.74	71.73	WATER WELLS

Wells and Additional Sources Detail Report

WCR No:	WCR2001-002790	City(OSWCR):	SAN JOSE
City:	SAN JOSE	County(OSWCR):	Santa Clara
County:	Santa Clara	Decimal Lat(OSWCR):	37.35315
Decimal Latitude:	37.35315	Decim Long(OSWCR):	-121.88667
Decimal Longitude:	-121.88667		
Location:			
Location(OSWCR):	None		
Original Source:	California Department of Water Resources - OSWCR(Well Numbers); California Department of Water Resources - Well Completion Reports		

Map Key	Direction	Distance (mi)	Distance (ft)	Elevation (ft)	DB
92	W	0.91	4,796.74	71.73	WATER WELLS

WCR No:	WCR0052832	City(OSWCR):	None
City:		County(OSWCR):	Santa Clara
County:	Santa Clara	Decimal Lat(OSWCR):	37.35315
Decimal Latitude:	37.35315	Decim Long(OSWCR):	-121.88667
Decimal Longitude:	-121.88667		
Location:			
Location(OSWCR):	None		
Original Source:	California Department of Water Resources - OSWCR(Well Numbers); California Department of Water Resources - Well Completion Reports		

Map Key	Direction	Distance (mi)	Distance (ft)	Elevation (ft)	DB
92	W	0.91	4,796.74	71.73	WATER WELLS

WCR No:	WCR1985-002579	City(OSWCR):	SAN JOSE
City:	SAN JOSE	County(OSWCR):	Santa Clara
County:	Santa Clara	Decimal Lat(OSWCR):	37.35315
Decimal Latitude:	37.35315	Decim Long(OSWCR):	-121.88667
Decimal Longitude:	-121.88667		
Location:			
Location(OSWCR):	None		
Original Source:	California Department of Water Resources - OSWCR(Well Numbers); California Department of Water Resources - Well Completion Reports		

Map Key	Direction	Distance (mi)	Distance (ft)	Elevation (ft)	DB
92	W	0.91	4,796.74	71.73	WATER WELLS

WCR No:	WCR2011-001661	City(OSWCR):	SAN JOSE
City:	SAN JOSE	County(OSWCR):	Santa Clara
County:	Santa Clara	Decimal Lat(OSWCR):	37.35315
Decimal Latitude:	37.35315	Decim Long(OSWCR):	-121.88667
Decimal Longitude:	-121.88667		
Location:	696 N 6TH ST		
Location(OSWCR):	696 N 6TH ST		

Wells and Additional Sources Detail Report

Original Source: California Department of Water Resources - OSWCR(Well Numbers); California Department of Water Resources - Well Completion Reports

Map Key	Direction	Distance (mi)	Distance (ft)	Elevation (ft)	DB
92	W	0.91	4,796.74	71.73	WATER WELLS

WCR No:	WCR0142087	City(OSWCR):	None
City:		County(OSWCR):	Santa Clara
County:	Santa Clara	Decimal Lat(OSWCR):	37.35315
Decimal Latitude:	37.35315	Decim Long(OSWCR):	-121.88667
Decimal Longitude:	-121.88667		
Location:			
Location(OSWCR):	None		
Original Source:	California Department of Water Resources - OSWCR(Well Numbers); California Department of Water Resources - Well Completion Reports		

Map Key	Direction	Distance (mi)	Distance (ft)	Elevation (ft)	DB
92	W	0.91	4,796.74	71.73	WATER WELLS

WCR No:	WCR0185182	City(OSWCR):	None
City:		County(OSWCR):	Santa Clara
County:	Santa Clara	Decimal Lat(OSWCR):	37.35315
Decimal Latitude:	37.35315	Decim Long(OSWCR):	-121.88667
Decimal Longitude:	-121.88667		
Location:			
Location(OSWCR):	None		
Original Source:	California Department of Water Resources - OSWCR(Well Numbers); California Department of Water Resources - Well Completion Reports		

Map Key	Direction	Distance (mi)	Distance (ft)	Elevation (ft)	DB
92	W	0.91	4,796.74	71.73	WATER WELLS

WCR No:	WCR0203078	City(OSWCR):	None
City:		County(OSWCR):	Santa Clara
County:	Santa Clara	Decimal Lat(OSWCR):	37.35315
Decimal Latitude:	37.35315	Decim Long(OSWCR):	-121.88667
Decimal Longitude:	-121.88667		
Location:			
Location(OSWCR):	None		
Original Source:	California Department of Water Resources - OSWCR(Well Numbers); California Department of Water Resources - Well Completion Reports		

Map Key	Direction	Distance (mi)	Distance (ft)	Elevation (ft)	DB
92	W	0.91	4,796.74	71.73	WATER WELLS

WCR No:	WCR0086646	City(OSWCR):	None
---------	------------	--------------	------

Wells and Additional Sources Detail Report

City:	County(OSWCR):	Santa Clara
County: Santa Clara	Decimal Lat(OSWCR):	37.35315
Decimal Latitude: 37.35315	Decim Long(OSWCR):	-121.88667
Decimal Longitude: -121.88667	Location:	
Location(OSWCR):	None	
Original Source:	California Department of Water Resources - OSWCR(Well Numbers); California Department of Water Resources - Well Completion Reports	

Map Key	Direction	Distance (mi)	Distance (ft)	Elevation (ft)	DB
92	W	0.91	4,796.74	71.73	WATER WELLS

WCR No: WCR0279166	City(OSWCR):	None
City: Santa Clara	County(OSWCR):	Santa Clara
County: Santa Clara	Decimal Lat(OSWCR):	37.35315
Decimal Latitude: 37.35315	Decim Long(OSWCR):	-121.88667
Decimal Longitude: -121.88667	Location:	
Location(OSWCR):	None	
Original Source:	California Department of Water Resources - OSWCR(Well Numbers); California Department of Water Resources - Well Completion Reports	

Map Key	Direction	Distance (mi)	Distance (ft)	Elevation (ft)	DB
92	W	0.91	4,796.74	71.73	WATER WELLS

WCR No: WCR0120734	City(OSWCR):	None
City: Santa Clara	County(OSWCR):	Santa Clara
County: Santa Clara	Decimal Lat(OSWCR):	37.35315
Decimal Latitude: 37.35315	Decim Long(OSWCR):	-121.88667
Decimal Longitude: -121.88667	Location:	
Location(OSWCR):	None	
Original Source:	California Department of Water Resources - OSWCR(Well Numbers); California Department of Water Resources - Well Completion Reports	

Map Key	Direction	Distance (mi)	Distance (ft)	Elevation (ft)	DB
92	W	0.91	4,796.74	71.73	WATER WELLS

WCR No: WCR1997-003236	City(OSWCR):	SAN JOSE
City: SAN JOSE	County(OSWCR):	Santa Clara
County: Santa Clara	Decimal Lat(OSWCR):	37.35315
Decimal Latitude: 37.35315	Decim Long(OSWCR):	-121.88667
Decimal Longitude: -121.88667	Location:	
Location(OSWCR):	None	
Original Source:	California Department of Water Resources - OSWCR(Well Numbers); California Department of Water Resources - Well Completion Reports	

Wells and Additional Sources Detail Report

Map Key	Direction	Distance (mi)	Distance (ft)	Elevation (ft)	DB
92	W	0.91	4,796.74	71.73	WATER WELLS

WCR No:	WCR2000-003692	City(OSWCR):	SAN JOSE
City:	SAN JOSE	County(OSWCR):	Santa Clara
County:	Santa Clara	Decimal Lat(OSWCR):	37.35315
Decimal Latitude:	37.35315	Decim Long(OSWCR):	-121.88667
Decimal Longitude:	-121.88667		
Location:			
Location(OSWCR):	None		
Original Source:	California Department of Water Resources - OSWCR(Well Numbers); California Department of Water Resources - Well Completion Reports		

Map Key	Direction	Distance (mi)	Distance (ft)	Elevation (ft)	DB
92	W	0.91	4,796.74	71.73	WATER WELLS

WCR No:	WCR1990-006152	City(OSWCR):	SAN JOSE
City:	SAN JOSE	County(OSWCR):	Santa Clara
County:	Santa Clara	Decimal Lat(OSWCR):	37.35315
Decimal Latitude:	37.35315	Decim Long(OSWCR):	-121.88667
Decimal Longitude:	-121.88667		
Location:			
Location(OSWCR):	None		
Original Source:	California Department of Water Resources - OSWCR(Well Numbers); California Department of Water Resources - Well Completion Reports		

Map Key	Direction	Distance (mi)	Distance (ft)	Elevation (ft)	DB
92	W	0.91	4,796.74	71.73	WATER WELLS

WCR No:	WCR0287563	City(OSWCR):	None
City:		County(OSWCR):	Santa Clara
County:	Santa Clara	Decimal Lat(OSWCR):	37.35315
Decimal Latitude:	37.35315	Decim Long(OSWCR):	-121.88667
Decimal Longitude:	-121.88667		
Location:			
Location(OSWCR):	None		
Original Source:	California Department of Water Resources - OSWCR(Well Numbers); California Department of Water Resources - Well Completion Reports		

Map Key	Direction	Distance (mi)	Distance (ft)	Elevation (ft)	DB
92	W	0.91	4,796.74	71.73	WATER WELLS

WCR No:	WCR0137035	City(OSWCR):	None
City:		County(OSWCR):	Santa Clara
County:	Santa Clara	Decimal Lat(OSWCR):	37.35315

Wells and Additional Sources Detail Report

92 W 0.91 4,796.74 71.73 WATER WELLS

WCR No: WCR1995-006213 City(OSWCR): SAN JOSE
 City: SAN JOSE County(OSWCR): Santa Clara
 County: Santa Clara Decimal Lat(OSWCR): 37.35315
 Decimal Latitude: 37.35315 Decim Long(OSWCR): -121.88667
 Decimal Longitude: -121.88667
 Location:
 Location(OSWCR): None
 Original Source: California Department of Water Resources - OSWCR(Well Numbers); California Department of Water Resources - Well Completion Reports

Map Key Direction Distance (mi) Distance (ft) Elevation (ft) DB

92 W 0.91 4,796.74 71.73 WATER WELLS

WCR No: WCR1999-007290 City(OSWCR): SAN JOSE
 City: SAN JOSE County(OSWCR): Santa Clara
 County: Santa Clara Decimal Lat(OSWCR): 37.35315
 Decimal Latitude: 37.35315 Decim Long(OSWCR): -121.88667
 Decimal Longitude: -121.88667
 Location:
 Location(OSWCR): None
 Original Source: California Department of Water Resources - OSWCR(Well Numbers); California Department of Water Resources - Well Completion Reports

Map Key Direction Distance (mi) Distance (ft) Elevation (ft) DB

92 W 0.91 4,796.74 71.73 WATER WELLS

WCR No: WCR1996-002279 City(OSWCR): SAM JOSE
 City: SAM JOSE County(OSWCR): Santa Clara
 County: Santa Clara Decimal Lat(OSWCR): 37.35315
 Decimal Latitude: 37.35315 Decim Long(OSWCR): -121.88667
 Decimal Longitude: -121.88667
 Location:
 Location(OSWCR): None
 Original Source: California Department of Water Resources - OSWCR(Well Numbers); California Department of Water Resources - Well Completion Reports

Map Key Direction Distance (mi) Distance (ft) Elevation (ft) DB

92 W 0.91 4,796.74 71.73 WATER WELLS

WCR No: WCR2014-005189 City(OSWCR): SAN JOSE
 City: SAN JOSE County(OSWCR): Santa Clara
 County: Santa Clara Decimal Lat(OSWCR): 37.35315
 Decimal Latitude: 37.35315 Decim Long(OSWCR): -121.88667
 Decimal Longitude: -121.88667

Wells and Additional Sources Detail Report

Location: 197 JACKSON ST
 Location(OSWCR): 197 JACKSON ST
 Original Source: California Department of Water Resources - OSWCR(Well Numbers); California Department of Water Resources - Well Completion Reports

Map Key	Direction	Distance (mi)	Distance (ft)	Elevation (ft)	DB
92	W	0.91	4,796.74	71.73	WATER WELLS

WCR No: WCR2000-004526 City(OSWCR): SAN JOSE
 City: SAN JOSE County(OSWCR): Santa Clara
 County: Santa Clara Decimal Lat(OSWCR): 37.35315
 Decimal Latitude: 37.35315 Decim Long(OSWCR): -121.88667
 Decimal Longitude: -121.88667
 Location:
 Location(OSWCR): None
 Original Source: California Department of Water Resources - OSWCR(Well Numbers); California Department of Water Resources - Well Completion Reports

Map Key	Direction	Distance (mi)	Distance (ft)	Elevation (ft)	DB
92	W	0.91	4,796.74	71.73	WATER WELLS

WCR No: WCR2007-005243 City(OSWCR): SAN JOSE
 City: SAN JOSE County(OSWCR): Santa Clara
 County: Santa Clara Decimal Lat(OSWCR): 37.35315
 Decimal Latitude: 37.35315 Decim Long(OSWCR): -121.88667
 Decimal Longitude: -121.88667
 Location: 795 N 13TH ST
 Location(OSWCR): 795 N 13TH ST
 Original Source: California Department of Water Resources - OSWCR(Well Numbers); California Department of Water Resources - Well Completion Reports

Map Key	Direction	Distance (mi)	Distance (ft)	Elevation (ft)	DB
92	W	0.91	4,796.74	71.73	WATER WELLS

WCR No: WCR1989-008350 City(OSWCR): SAN JOSE
 City: SAN JOSE County(OSWCR): Santa Clara
 County: Santa Clara Decimal Lat(OSWCR): 37.35315
 Decimal Latitude: 37.35315 Decim Long(OSWCR): -121.88667
 Decimal Longitude: -121.88667
 Location:
 Location(OSWCR): None
 Original Source: California Department of Water Resources - OSWCR(Well Numbers); California Department of Water Resources - Well Completion Reports

Map Key	Direction	Distance (mi)	Distance (ft)	Elevation (ft)	DB
92	W	0.91	4,796.74	71.73	WATER WELLS

Wells and Additional Sources Detail Report

WCR No:	WCR2007-007266	City(OSWCR):	SAN JOSE
City:	SAN JOSE	County(OSWCR):	Santa Clara
County:	Santa Clara	Decimal Lat(OSWCR):	37.35315
Decimal Latitude:	37.35315	Decim Long(OSWCR):	-121.88667
Decimal Longitude:	-121.88667		
Location:	9TH ST		
Location(OSWCR):	9TH ST		
Original Source:	California Department of Water Resources - OSWCR(Well Numbers); California Department of Water Resources - Well Completion Reports		

Map Key	Direction	Distance (mi)	Distance (ft)	Elevation (ft)	DB
92	W	0.91	4,796.74	71.73	WATER WELLS

WCR No:	WCR1998-005160	City(OSWCR):	SAN JOSE
City:	SAN JOSE	County(OSWCR):	Santa Clara
County:	Santa Clara	Decimal Lat(OSWCR):	37.35315
Decimal Latitude:	37.35315	Decim Long(OSWCR):	-121.88667
Decimal Longitude:	-121.88667		
Location:			
Location(OSWCR):	None		
Original Source:	California Department of Water Resources - OSWCR(Well Numbers); California Department of Water Resources - Well Completion Reports		

Map Key	Direction	Distance (mi)	Distance (ft)	Elevation (ft)	DB
92	W	0.91	4,796.74	71.73	WATER WELLS

WCR No:	WCR1992-007796	City(OSWCR):	SAN JOSE
City:	SAN JOSE	County(OSWCR):	Santa Clara
County:	Santa Clara	Decimal Lat(OSWCR):	37.35315
Decimal Latitude:	37.35315	Decim Long(OSWCR):	-121.88667
Decimal Longitude:	-121.88667		
Location:			
Location(OSWCR):	None		
Original Source:	California Department of Water Resources - OSWCR(Well Numbers); California Department of Water Resources - Well Completion Reports		

Map Key	Direction	Distance (mi)	Distance (ft)	Elevation (ft)	DB
92	W	0.91	4,796.74	71.73	WATER WELLS

WCR No:	WCR2011-001666	City(OSWCR):	SAN JOSE
City:	SAN JOSE	County(OSWCR):	Santa Clara
County:	Santa Clara	Decimal Lat(OSWCR):	37.35315
Decimal Latitude:	37.35315	Decim Long(OSWCR):	-121.88667
Decimal Longitude:	-121.88667		
Location:	696 N 6TH ST		
Location(OSWCR):	696 N 6TH ST		

Wells and Additional Sources Detail Report

Original Source: California Department of Water Resources - OSWCR(Well Numbers); California Department of Water Resources - Well Completion Reports

Map Key	Direction	Distance (mi)	Distance (ft)	Elevation (ft)	DB
92	W	0.91	4,796.74	71.73	WATER WELLS

WCR No:	WCR1998-001376	City(OSWCR):	SAN JOSE
City:	SAN JOSE	County(OSWCR):	Santa Clara
County:	Santa Clara	Decimal Lat(OSWCR):	37.35315
Decimal Latitude:	37.35315	Decim Long(OSWCR):	-121.88667
Decimal Longitude:	-121.88667		
Location:			
Location(OSWCR):	None		
Original Source:	California Department of Water Resources - OSWCR(Well Numbers); California Department of Water Resources - Well Completion Reports		

Map Key	Direction	Distance (mi)	Distance (ft)	Elevation (ft)	DB
92	W	0.91	4,796.74	71.73	WATER WELLS

WCR No:	WCR2002-002496	City(OSWCR):	SAN JOSE
City:	SAN JOSE	County(OSWCR):	Santa Clara
County:	Santa Clara	Decimal Lat(OSWCR):	37.35315
Decimal Latitude:	37.35315	Decim Long(OSWCR):	-121.88667
Decimal Longitude:	-121.88667		
Location:			
Location(OSWCR):	None		
Original Source:	California Department of Water Resources - OSWCR(Well Numbers); California Department of Water Resources - Well Completion Reports		

Map Key	Direction	Distance (mi)	Distance (ft)	Elevation (ft)	DB
92	W	0.91	4,796.74	71.73	WATER WELLS

WCR No:	WCR2003-006806	City(OSWCR):	SAN JOSE
City:	SAN JOSE	County(OSWCR):	Santa Clara
County:	Santa Clara	Decimal Lat(OSWCR):	37.35315
Decimal Latitude:	37.35315	Decim Long(OSWCR):	-121.88667
Decimal Longitude:	-121.88667		
Location:			
Location(OSWCR):	None		
Original Source:	California Department of Water Resources - OSWCR(Well Numbers); California Department of Water Resources - Well Completion Reports		

Map Key	Direction	Distance (mi)	Distance (ft)	Elevation (ft)	DB
92	W	0.91	4,796.74	71.73	WATER WELLS

WCR No:	WCR1985-002229	City(OSWCR):	SAN JOSE
---------	----------------	--------------	----------

Wells and Additional Sources Detail Report

City:	SAN JOSE	County(OSWCR):	Santa Clara
County:	Santa Clara	Decimal Lat(OSWCR):	37.35315
Decimal Latitude:	37.35315	Decim Long(OSWCR):	-121.88667
Decimal Longitude:	-121.88667		
Location:			
Location(OSWCR):	None		
Original Source:	California Department of Water Resources - OSWCR(Well Numbers); California Department of Water Resources - Well Completion Reports		

Map Key	Direction	Distance (mi)	Distance (ft)	Elevation (ft)	DB
92	W	0.91	4,796.74	71.73	WATER WELLS

WCR No:	WCR1994-006798	City(OSWCR):	SANTA CLARA
City:	SANTA CLARA	County(OSWCR):	Santa Clara
County:	Santa Clara	Decimal Lat(OSWCR):	37.35315
Decimal Latitude:	37.35315	Decim Long(OSWCR):	-121.88667
Decimal Longitude:	-121.88667		
Location:			
Location(OSWCR):	None		
Original Source:	California Department of Water Resources - OSWCR(Well Numbers); California Department of Water Resources - Well Completion Reports		

Map Key	Direction	Distance (mi)	Distance (ft)	Elevation (ft)	DB
92	W	0.91	4,796.74	71.73	WATER WELLS

WCR No:	WCR2004-007235	City(OSWCR):	SAN JOSE
City:	SAN JOSE	County(OSWCR):	Santa Clara
County:	Santa Clara	Decimal Lat(OSWCR):	37.35315
Decimal Latitude:	37.35315	Decim Long(OSWCR):	-121.88667
Decimal Longitude:	-121.88667		
Location:	633 N 13TH ST		
Location(OSWCR):	633 N 13TH ST		
Original Source:	California Department of Water Resources - OSWCR(Well Numbers); California Department of Water Resources - Well Completion Reports		

Map Key	Direction	Distance (mi)	Distance (ft)	Elevation (ft)	DB
92	W	0.91	4,796.74	71.73	WATER WELLS

WCR No:	WCR2009-003816	City(OSWCR):	SAN JOSE
City:	SAN JOSE	County(OSWCR):	Santa Clara
County:	Santa Clara	Decimal Lat(OSWCR):	37.35315
Decimal Latitude:	37.35315	Decim Long(OSWCR):	-121.88667
Decimal Longitude:	-121.88667		
Location:	862 N 10TH ST		
Location(OSWCR):	862 N 10TH ST		
Original Source:	California Department of Water Resources - OSWCR(Well Numbers); California Department of Water Resources - Well Completion Reports		

Wells and Additional Sources Detail Report

Map Key	Direction	Distance (mi)	Distance (ft)	Elevation (ft)	DB
92	W	0.91	4,796.74	71.73	WATER WELLS

WCR No: WCR2001-002792 City(OSWCR): SAN JOSE
 City: SAN JOSE County(OSWCR): Santa Clara
 County: Santa Clara Decimal Lat(OSWCR): 37.35315
 Decimal Latitude: 37.35315 Decim Long(OSWCR): -121.88667
 Decimal Longitude: -121.88667
 Location:
 Location(OSWCR): None
 Original Source: California Department of Water Resources - OSWCR(Well Numbers); California Department of Water Resources - Well Completion Reports

Map Key	Direction	Distance (mi)	Distance (ft)	Elevation (ft)	DB
92	W	0.91	4,796.74	71.73	WATER WELLS

WCR No: WCR2005-008170 City(OSWCR): SAN JOSE
 City: SAN JOSE County(OSWCR): Santa Clara
 County: Santa Clara Decimal Lat(OSWCR): 37.35315
 Decimal Latitude: 37.35315 Decim Long(OSWCR): -121.88667
 Decimal Longitude: -121.88667
 Location: 680 N. 9TH STREET
 Location(OSWCR): 680 N. 9TH STREET
 Original Source: California Department of Water Resources - OSWCR(Well Numbers); California Department of Water Resources - Well Completion Reports

Map Key	Direction	Distance (mi)	Distance (ft)	Elevation (ft)	DB
92	W	0.91	4,796.74	71.73	WATER WELLS

WCR No: WCR1995-001306 City(OSWCR): SAN JOSE
 City: SAN JOSE County(OSWCR): Santa Clara
 County: Santa Clara Decimal Lat(OSWCR): 37.35315
 Decimal Latitude: 37.35315 Decim Long(OSWCR): -121.88667
 Decimal Longitude: -121.88667
 Location:
 Location(OSWCR): None
 Original Source: California Department of Water Resources - OSWCR(Well Numbers); California Department of Water Resources - Well Completion Reports

Map Key	Direction	Distance (mi)	Distance (ft)	Elevation (ft)	DB
92	W	0.91	4,796.74	71.73	WATER WELLS

WCR No: WCR1995-006212 City(OSWCR): SAN JOSE
 City: SAN JOSE County(OSWCR): Santa Clara
 County: Santa Clara Decimal Lat(OSWCR): 37.35315

Wells and Additional Sources Detail Report

Location:

Location(OSWCR): None

Original Source: California Department of Water Resources - OSWCR(Well Numbers); California Department of Water Resources - Well Completion Reports

Map Key	Direction	Distance (mi)	Distance (ft)	Elevation (ft)	DB
92	W	0.91	4,796.74	71.73	WATER WELLS

WCR No: WCR0072612

City(OSWCR): None

City:

County(OSWCR): Santa Clara

County: Santa Clara

Decimal Lat(OSWCR): 37.35315

Decimal Latitude: 37.35315

Decim Long(OSWCR): -121.88667

Decimal Longitude: -121.88667

Location:

Location(OSWCR): None

Original Source: California Department of Water Resources - OSWCR(Well Numbers); California Department of Water Resources - Well Completion Reports

Map Key	Direction	Distance (mi)	Distance (ft)	Elevation (ft)	DB
92	W	0.91	4,796.74	71.73	WATER WELLS

WCR No: WCR0031475

City(OSWCR): None

City:

County(OSWCR): Santa Clara

County: Santa Clara

Decimal Lat(OSWCR): 37.35315

Decimal Latitude: 37.35315

Decim Long(OSWCR): -121.88667

Decimal Longitude: -121.88667

Location:

Location(OSWCR): None

Original Source: California Department of Water Resources - OSWCR(Well Numbers); California Department of Water Resources - Well Completion Reports

Map Key	Direction	Distance (mi)	Distance (ft)	Elevation (ft)	DB
92	W	0.91	4,796.74	71.73	WATER WELLS

WCR No: WCR0101017

City(OSWCR): None

City:

County(OSWCR): Santa Clara

County: Santa Clara

Decimal Lat(OSWCR): 37.35315

Decimal Latitude: 37.35315

Decim Long(OSWCR): -121.88667

Decimal Longitude: -121.88667

Location:

Location(OSWCR): None

Original Source: California Department of Water Resources - OSWCR(Well Numbers); California Department of Water Resources - Well Completion Reports

Map Key	Direction	Distance (mi)	Distance (ft)	Elevation (ft)	DB
92	W	0.91	4,796.74	71.73	WATER WELLS

Wells and Additional Sources Detail Report

WCR No:	WCR0295048	City(OSWCR):	None
City:		County(OSWCR):	Santa Clara
County:	Santa Clara	Decimal Lat(OSWCR):	37.35315
Decimal Latitude:	37.35315	Decim Long(OSWCR):	-121.88667
Decimal Longitude:	-121.88667		
Location:			
Location(OSWCR):	None		
Original Source:	California Department of Water Resources - OSWCR(Well Numbers); California Department of Water Resources - Well Completion Reports		

Map Key	Direction	Distance (mi)	Distance (ft)	Elevation (ft)	DB
92	W	0.91	4,796.74	71.73	WATER WELLS

WCR No:	WCR2009-002467	City(OSWCR):	SAN JOSE
City:	SAN JOSE	County(OSWCR):	Santa Clara
County:	Santa Clara	Decimal Lat(OSWCR):	37.35315
Decimal Latitude:	37.35315	Decim Long(OSWCR):	-121.88667
Decimal Longitude:	-121.88667		
Location:	605 N FIFTH ST		
Location(OSWCR):	605 N FIFTH ST		
Original Source:	California Department of Water Resources - OSWCR(Well Numbers); California Department of Water Resources - Well Completion Reports		

Map Key	Direction	Distance (mi)	Distance (ft)	Elevation (ft)	DB
92	W	0.91	4,796.74	71.73	WATER WELLS

WCR No:	WCR1985-002868	City(OSWCR):	SAN JOSE
City:	SAN JOSE	County(OSWCR):	Santa Clara
County:	Santa Clara	Decimal Lat(OSWCR):	37.35315
Decimal Latitude:	37.35315	Decim Long(OSWCR):	-121.88667
Decimal Longitude:	-121.88667		
Location:			
Location(OSWCR):	None		
Original Source:	California Department of Water Resources - OSWCR(Well Numbers); California Department of Water Resources - Well Completion Reports		

Map Key	Direction	Distance (mi)	Distance (ft)	Elevation (ft)	DB
92	W	0.91	4,796.74	71.73	WATER WELLS

WCR No:	WCR0325623	City(OSWCR):	None
City:		County(OSWCR):	Santa Clara
County:	Santa Clara	Decimal Lat(OSWCR):	37.35315
Decimal Latitude:	37.35315	Decim Long(OSWCR):	-121.88667
Decimal Longitude:	-121.88667		
Location:			
Location(OSWCR):	None		

Wells and Additional Sources Detail Report

Original Source: California Department of Water Resources - OSWCR(Well Numbers); California Department of Water Resources - Well Completion Reports

Map Key	Direction	Distance (mi)	Distance (ft)	Elevation (ft)	DB
92	W	0.91	4,796.74	71.73	WATER WELLS

WCR No:	WCR0237821	City(OSWCR):	None
City:		County(OSWCR):	Santa Clara
County:	Santa Clara	Decimal Lat(OSWCR):	37.35315
Decimal Latitude:	37.35315	Decim Long(OSWCR):	-121.88667
Decimal Longitude:	-121.88667		
Location:			
Location(OSWCR):	None		
Original Source:	California Department of Water Resources - OSWCR(Well Numbers); California Department of Water Resources - Well Completion Reports		

Map Key	Direction	Distance (mi)	Distance (ft)	Elevation (ft)	DB
92	W	0.91	4,796.74	71.73	WATER WELLS

WCR No:	WCR0113553	City(OSWCR):	None
City:		County(OSWCR):	Santa Clara
County:	Santa Clara	Decimal Lat(OSWCR):	37.35315
Decimal Latitude:	37.35315	Decim Long(OSWCR):	-121.88667
Decimal Longitude:	-121.88667		
Location:			
Location(OSWCR):	None		
Original Source:	California Department of Water Resources - OSWCR(Well Numbers); California Department of Water Resources - Well Completion Reports		

Map Key	Direction	Distance (mi)	Distance (ft)	Elevation (ft)	DB
92	W	0.91	4,796.74	71.73	WATER WELLS

WCR No:	WCR1993-005181	City(OSWCR):	SAN JOSE
City:	SAN JOSE	County(OSWCR):	Santa Clara
County:	Santa Clara	Decimal Lat(OSWCR):	37.35315
Decimal Latitude:	37.35315	Decim Long(OSWCR):	-121.88667
Decimal Longitude:	-121.88667		
Location:			
Location(OSWCR):	None		
Original Source:	California Department of Water Resources - OSWCR(Well Numbers); California Department of Water Resources - Well Completion Reports		

Map Key	Direction	Distance (mi)	Distance (ft)	Elevation (ft)	DB
92	W	0.91	4,796.74	71.73	WATER WELLS

WCR No:	WCR2007-005044	City(OSWCR):	SAN JOSE
---------	----------------	--------------	----------

Wells and Additional Sources Detail Report

City:	SAN JOSE	County(OSWCR):	Santa Clara
County:	Santa Clara	Decimal Lat(OSWCR):	37.35315
Decimal Latitude:	37.35315	Decim Long(OSWCR):	-121.88667
Decimal Longitude:	-121.88667		
Location:	899 NORTH 13TH ST		
Location(OSWCR):	899 NORTH 13TH ST		
Original Source:	California Department of Water Resources - OSWCR(Well Numbers); California Department of Water Resources - Well Completion Reports		

Map Key	Direction	Distance (mi)	Distance (ft)	Elevation (ft)	DB
92	W	0.91	4,796.74	71.73	WATER WELLS

WCR No:	WCR0072613	City(OSWCR):	None
City:		County(OSWCR):	Santa Clara
County:	Santa Clara	Decimal Lat(OSWCR):	37.35315
Decimal Latitude:	37.35315	Decim Long(OSWCR):	-121.88667
Decimal Longitude:	-121.88667		
Location:			
Location(OSWCR):	None		
Original Source:	California Department of Water Resources - OSWCR(Well Numbers); California Department of Water Resources - Well Completion Reports		

Map Key	Direction	Distance (mi)	Distance (ft)	Elevation (ft)	DB
92	W	0.91	4,796.74	71.73	WATER WELLS

WCR No:	WCR0103377	City(OSWCR):	None
City:		County(OSWCR):	Santa Clara
County:	Santa Clara	Decimal Lat(OSWCR):	37.35315
Decimal Latitude:	37.35315	Decim Long(OSWCR):	-121.88667
Decimal Longitude:	-121.88667		
Location:			
Location(OSWCR):	None		
Original Source:	California Department of Water Resources - OSWCR(Well Numbers); California Department of Water Resources - Well Completion Reports		

Map Key	Direction	Distance (mi)	Distance (ft)	Elevation (ft)	DB
92	W	0.91	4,796.74	71.73	WATER WELLS

WCR No:	WCR0298519	City(OSWCR):	None
City:		County(OSWCR):	Santa Clara
County:	Santa Clara	Decimal Lat(OSWCR):	37.35315
Decimal Latitude:	37.35315	Decim Long(OSWCR):	-121.88667
Decimal Longitude:	-121.88667		
Location:			
Location(OSWCR):	None		
Original Source:	California Department of Water Resources - OSWCR(Well Numbers); California Department of Water Resources - Well Completion Reports		

Wells and Additional Sources Detail Report

Map Key	Direction	Distance (mi)	Distance (ft)	Elevation (ft)	DB
92	W	0.91	4,796.74	71.73	WATER WELLS

WCR No:	WCR0053681	City(OSWCR):	None
City:		County(OSWCR):	Santa Clara
County:	Santa Clara	Decimal Lat(OSWCR):	37.35315
Decimal Latitude:	37.35315	Decim Long(OSWCR):	-121.88667
Decimal Longitude:	-121.88667		
Location:			
Location(OSWCR):	None		
Original Source:	California Department of Water Resources - OSWCR(Well Numbers); California Department of Water Resources - Well Completion Reports		

Map Key	Direction	Distance (mi)	Distance (ft)	Elevation (ft)	DB
92	W	0.91	4,796.74	71.73	WATER WELLS

WCR No:	WCR0064474	City(OSWCR):	None
City:		County(OSWCR):	Santa Clara
County:	Santa Clara	Decimal Lat(OSWCR):	37.35315
Decimal Latitude:	37.35315	Decim Long(OSWCR):	-121.88667
Decimal Longitude:	-121.88667		
Location:			
Location(OSWCR):	None		
Original Source:	California Department of Water Resources - OSWCR(Well Numbers); California Department of Water Resources - Well Completion Reports		

Map Key	Direction	Distance (mi)	Distance (ft)	Elevation (ft)	DB
92	W	0.91	4,796.74	71.73	WATER WELLS

WCR No:	WCR0300413	City(OSWCR):	SAN JOSE
City:	SAN JOSE	County(OSWCR):	Santa Clara
County:	Santa Clara	Decimal Lat(OSWCR):	37.35315
Decimal Latitude:	37.35315	Decim Long(OSWCR):	-121.88667
Decimal Longitude:	-121.88667		
Location:	600 E JULIAN ST		
Location(OSWCR):	600 E JULIAN ST		
Original Source:	California Department of Water Resources - OSWCR(Well Numbers); California Department of Water Resources - Well Completion Reports		

Map Key	Direction	Distance (mi)	Distance (ft)	Elevation (ft)	DB
92	W	0.91	4,796.74	71.73	WATER WELLS

WCR No:	WCR1992-006546	City(OSWCR):	SAN JOSE
City:	SAN JOSE	County(OSWCR):	Santa Clara
County:	Santa Clara	Decimal Lat(OSWCR):	37.35315

Wells and Additional Sources Detail Report

92 W 0.91 4,796.74 71.73 WATER WELLS

WCR No: WCR1987-006845 City(OSWCR): SAN JOSE
 City: SAN JOSE County(OSWCR): Santa Clara
 County: Santa Clara Decimal Lat(OSWCR): 37.35315
 Decimal Latitude: 37.35315 Decim Long(OSWCR): -121.88667
 Decimal Longitude: -121.88667
 Location:
 Location(OSWCR): None
 Original Source: California Department of Water Resources - OSWCR(Well Numbers); California Department of Water Resources - Well Completion Reports

Map Key Direction Distance (mi) Distance (ft) Elevation (ft) DB

92 W 0.91 4,796.74 71.73 WATER WELLS

WCR No: WCR1776-001337 City(OSWCR): SAN JOSE
 City: SAN JOSE County(OSWCR): Santa Clara
 County: Santa Clara Decimal Lat(OSWCR): 37.35315
 Decimal Latitude: 37.35315 Decim Long(OSWCR): -121.88667
 Decimal Longitude: -121.88667
 Location:
 Location(OSWCR): None
 Original Source: California Department of Water Resources - OSWCR(Well Numbers); California Department of Water Resources - Well Completion Reports

Map Key Direction Distance (mi) Distance (ft) Elevation (ft) DB

92 W 0.91 4,796.74 71.73 WATER WELLS

WCR No: WCR1989-011213 City(OSWCR): SAN JOSE
 City: SAN JOSE County(OSWCR): Santa Clara
 County: Santa Clara Decimal Lat(OSWCR): 37.35315
 Decimal Latitude: 37.35315 Decim Long(OSWCR): -121.88667
 Decimal Longitude: -121.88667
 Location:
 Location(OSWCR): None
 Original Source: California Department of Water Resources - OSWCR(Well Numbers); California Department of Water Resources - Well Completion Reports

Map Key Direction Distance (mi) Distance (ft) Elevation (ft) DB

92 W 0.91 4,796.74 71.73 WATER WELLS

WCR No: WCR1989-006142 City(OSWCR): SAN JOSE
 City: SAN JOSE County(OSWCR): Santa Clara
 County: Santa Clara Decimal Lat(OSWCR): 37.35315
 Decimal Latitude: 37.35315 Decim Long(OSWCR): -121.88667
 Decimal Longitude: -121.88667

Wells and Additional Sources Detail Report

Location:

Location(OSWCR): None

Original Source: California Department of Water Resources - OSWCR(Well Numbers); California Department of Water Resources - Well Completion Reports

Map Key	Direction	Distance (mi)	Distance (ft)	Elevation (ft)	DB
92	W	0.91	4,796.74	71.73	WATER WELLS

WCR No: WCR2007-006268

City(OSWCR): SAN JOSE

City: SAN JOSE

County(OSWCR): Santa Clara

County: Santa Clara

Decimal Lat(OSWCR): 37.35315

Decimal Latitude: 37.35315

Decim Long(OSWCR): -121.88667

Decimal Longitude: -121.88667

Location: 795 N 13TH ST

Location(OSWCR): 795 N 13TH ST

Original Source: California Department of Water Resources - OSWCR(Well Numbers); California Department of Water Resources - Well Completion Reports

Map Key	Direction	Distance (mi)	Distance (ft)	Elevation (ft)	DB
92	W	0.91	4,796.74	71.73	WATER WELLS

WCR No: WCR2000-004527

City(OSWCR): SAN JOSE

City: SAN JOSE

County(OSWCR): Santa Clara

County: Santa Clara

Decimal Lat(OSWCR): 37.35315

Decimal Latitude: 37.35315

Decim Long(OSWCR): -121.88667

Decimal Longitude: -121.88667

Location:

Location(OSWCR): None

Original Source: California Department of Water Resources - OSWCR(Well Numbers); California Department of Water Resources - Well Completion Reports

Map Key	Direction	Distance (mi)	Distance (ft)	Elevation (ft)	DB
92	W	0.91	4,796.74	71.73	WATER WELLS

WCR No: WCR1996-006023

City(OSWCR): SAN JOSE

City: SAN JOSE

County(OSWCR): Santa Clara

County: Santa Clara

Decimal Lat(OSWCR): 37.35315

Decimal Latitude: 37.35315

Decim Long(OSWCR): -121.88667

Decimal Longitude: -121.88667

Location:

Location(OSWCR): None

Original Source: California Department of Water Resources - OSWCR(Well Numbers); California Department of Water Resources - Well Completion Reports

Map Key	Direction	Distance (mi)	Distance (ft)	Elevation (ft)	DB
92	W	0.91	4,796.74	71.73	WATER WELLS

Wells and Additional Sources Detail Report

WCR No:	WCR1988-003696	City(OSWCR):	SAN JOSE
City:	SAN JOSE	County(OSWCR):	Santa Clara
County:	Santa Clara	Decimal Lat(OSWCR):	37.35315
Decimal Latitude:	37.35315	Decim Long(OSWCR):	-121.88667
Decimal Longitude:	-121.88667		
Location:			
Location(OSWCR):	None		
Original Source:	California Department of Water Resources - OSWCR(Well Numbers); California Department of Water Resources - Well Completion Reports		

Map Key	Direction	Distance (mi)	Distance (ft)	Elevation (ft)	DB
92	W	0.91	4,796.74	71.73	WATER WELLS

WCR No:	WCR2007-007265	City(OSWCR):	SAN JOSE
City:	SAN JOSE	County(OSWCR):	Santa Clara
County:	Santa Clara	Decimal Lat(OSWCR):	37.35315
Decimal Latitude:	37.35315	Decim Long(OSWCR):	-121.88667
Decimal Longitude:	-121.88667		
Location:	680 N 9TH ST		
Location(OSWCR):	680 N 9TH ST		
Original Source:	California Department of Water Resources - OSWCR(Well Numbers); California Department of Water Resources - Well Completion Reports		

Map Key	Direction	Distance (mi)	Distance (ft)	Elevation (ft)	DB
92	W	0.91	4,796.74	71.73	WATER WELLS

WCR No:	WCR1776-001418	City(OSWCR):	SAN JOSE
City:	SAN JOSE	County(OSWCR):	Santa Clara
County:	Santa Clara	Decimal Lat(OSWCR):	37.35315
Decimal Latitude:	37.35315	Decim Long(OSWCR):	-121.88667
Decimal Longitude:	-121.88667		
Location:	696 N 6TH ST		
Location(OSWCR):	696 N 6TH ST		
Original Source:	California Department of Water Resources - OSWCR(Well Numbers); California Department of Water Resources - Well Completion Reports		

Map Key	Direction	Distance (mi)	Distance (ft)	Elevation (ft)	DB
92	W	0.91	4,796.74	71.73	WATER WELLS

WCR No:	WCR2012-001270	City(OSWCR):	SAN JOSE
City:	SAN JOSE	County(OSWCR):	Santa Clara
County:	Santa Clara	Decimal Lat(OSWCR):	37.35315
Decimal Latitude:	37.35315	Decim Long(OSWCR):	-121.88667
Decimal Longitude:	-121.88667		
Location:	520-560 N. 6TH ST.		
Location(OSWCR):	520-560 N. 6TH ST.		

Wells and Additional Sources Detail Report

Original Source: California Department of Water Resources - OSWCR(Well Numbers); California Department of Water Resources - Well Completion Reports

Map Key	Direction	Distance (mi)	Distance (ft)	Elevation (ft)	DB
92	W	0.91	4,796.74	71.73	WATER WELLS

WCR No:	WCR1994-005627	City(OSWCR):	SAN JOSE
City:	SAN JOSE	County(OSWCR):	Santa Clara
County:	Santa Clara	Decimal Lat(OSWCR):	37.35315
Decimal Latitude:	37.35315	Decim Long(OSWCR):	-121.88667
Decimal Longitude:	-121.88667		
Location:			
Location(OSWCR):	None		
Original Source:	California Department of Water Resources - OSWCR(Well Numbers); California Department of Water Resources - Well Completion Reports		

Map Key	Direction	Distance (mi)	Distance (ft)	Elevation (ft)	DB
92	W	0.91	4,796.74	71.73	WATER WELLS

WCR No:	WCR2007-005043	City(OSWCR):	SAN JOSE
City:	SAN JOSE	County(OSWCR):	Santa Clara
County:	Santa Clara	Decimal Lat(OSWCR):	37.35315
Decimal Latitude:	37.35315	Decim Long(OSWCR):	-121.88667
Decimal Longitude:	-121.88667		
Location:	899 NORTH 13TH ST		
Location(OSWCR):	899 NORTH 13TH ST		
Original Source:	California Department of Water Resources - OSWCR(Well Numbers); California Department of Water Resources - Well Completion Reports		

Map Key	Direction	Distance (mi)	Distance (ft)	Elevation (ft)	DB
92	W	0.91	4,796.74	71.73	WATER WELLS

WCR No:	WCR1995-004218	City(OSWCR):	SAN JOSE
City:	SAN JOSE	County(OSWCR):	Santa Clara
County:	Santa Clara	Decimal Lat(OSWCR):	37.35315
Decimal Latitude:	37.35315	Decim Long(OSWCR):	-121.88667
Decimal Longitude:	-121.88667		
Location:			
Location(OSWCR):	None		
Original Source:	California Department of Water Resources - OSWCR(Well Numbers); California Department of Water Resources - Well Completion Reports		

Map Key	Direction	Distance (mi)	Distance (ft)	Elevation (ft)	DB
92	W	0.91	4,796.74	71.73	WATER WELLS

WCR No:	WCR2001-005815	City(OSWCR):	SAN JOSE
---------	----------------	--------------	----------

Wells and Additional Sources Detail Report

City:	SAN JOSE	County(OSWCR):	Santa Clara
County:	Santa Clara	Decimal Lat(OSWCR):	37.35315
Decimal Latitude:	37.35315	Decim Long(OSWCR):	-121.88667
Decimal Longitude:	-121.88667		
Location:			
Location(OSWCR):	None		
Original Source:	California Department of Water Resources - OSWCR(Well Numbers); California Department of Water Resources - Well Completion Reports		

Map Key	Direction	Distance (mi)	Distance (ft)	Elevation (ft)	DB
92	W	0.91	4,796.74	71.73	WATER WELLS

WCR No:	WCR1987-006844	City(OSWCR):	SAN JOSE
City:	SAN JOSE	County(OSWCR):	Santa Clara
County:	Santa Clara	Decimal Lat(OSWCR):	37.35315
Decimal Latitude:	37.35315	Decim Long(OSWCR):	-121.88667
Decimal Longitude:	-121.88667		
Location:			
Location(OSWCR):	None		
Original Source:	California Department of Water Resources - OSWCR(Well Numbers); California Department of Water Resources - Well Completion Reports		

Map Key	Direction	Distance (mi)	Distance (ft)	Elevation (ft)	DB
92	W	0.91	4,796.74	71.73	WATER WELLS

WCR No:	WCR0241488	City(OSWCR):	SAN JOSE
City:	SAN JOSE	County(OSWCR):	Santa Clara
County:	Santa Clara	Decimal Lat(OSWCR):	37.35315
Decimal Latitude:	37.35315	Decim Long(OSWCR):	-121.88667
Decimal Longitude:	-121.88667		
Location:	680 N 9TH ST		
Location(OSWCR):	680 N 9TH ST		
Original Source:	California Department of Water Resources - OSWCR(Well Numbers); California Department of Water Resources - Well Completion Reports		

Map Key	Direction	Distance (mi)	Distance (ft)	Elevation (ft)	DB
92	W	0.91	4,796.74	71.73	WATER WELLS

WCR No:	WCR0268826	City(OSWCR):	None
City:		County(OSWCR):	Santa Clara
County:	Santa Clara	Decimal Lat(OSWCR):	37.35315
Decimal Latitude:	37.35315	Decim Long(OSWCR):	-121.88667
Decimal Longitude:	-121.88667		
Location:			
Location(OSWCR):	None		
Original Source:	California Department of Water Resources - OSWCR(Well Numbers); California Department of Water Resources - Well Completion Reports		

Wells and Additional Sources Detail Report

Map Key	Direction	Distance (mi)	Distance (ft)	Elevation (ft)	DB
92	W	0.91	4,796.74	71.73	WATER WELLS

WCR No:	WCR2007-005463	City(OSWCR):	SAN JOSE
City:	SAN JOSE	County(OSWCR):	Santa Clara
County:	Santa Clara	Decimal Lat(OSWCR):	37.35315
Decimal Latitude:	37.35315	Decim Long(OSWCR):	-121.88667
Decimal Longitude:	-121.88667		
Location:	851 N 10TH ST		
Location(OSWCR):	851 N 10TH ST		
Original Source:	California Department of Water Resources - OSWCR(Well Numbers); California Department of Water Resources - Well Completion Reports		

Map Key	Direction	Distance (mi)	Distance (ft)	Elevation (ft)	DB
92	W	0.91	4,796.74	71.73	WATER WELLS

WCR No:	WCR2011-001647	City(OSWCR):	SAN JOSE
City:	SAN JOSE	County(OSWCR):	Santa Clara
County:	Santa Clara	Decimal Lat(OSWCR):	37.35315
Decimal Latitude:	37.35315	Decim Long(OSWCR):	-121.88667
Decimal Longitude:	-121.88667		
Location:	696 N 6TH ST		
Location(OSWCR):	696 N 6TH ST		
Original Source:	California Department of Water Resources - OSWCR(Well Numbers); California Department of Water Resources - Well Completion Reports		

Map Key	Direction	Distance (mi)	Distance (ft)	Elevation (ft)	DB
92	W	0.91	4,796.74	71.73	WATER WELLS

WCR No:	WCR2006-005528	City(OSWCR):	None
City:		County(OSWCR):	Santa Clara
County:	Santa Clara	Decimal Lat(OSWCR):	37.35315
Decimal Latitude:	37.35315	Decim Long(OSWCR):	-121.88667
Decimal Longitude:	-121.88667		
Location:	851 N 10TH ST		
Location(OSWCR):	851 N 10TH ST		
Original Source:	California Department of Water Resources - OSWCR(Well Numbers); California Department of Water Resources - Well Completion Reports		

Map Key	Direction	Distance (mi)	Distance (ft)	Elevation (ft)	DB
92	W	0.91	4,796.74	71.73	WATER WELLS

WCR No:	WCR0196037	City(OSWCR):	None
City:		County(OSWCR):	Santa Clara
County:	Santa Clara	Decimal Lat(OSWCR):	37.35315

Wells and Additional Sources Detail Report

92 W 0.91 4,796.74 71.73 WATER WELLS

WCR No: WCR1991-005799 City(OSWCR): SAN JOSE
 City: SAN JOSE County(OSWCR): Santa Clara
 County: Santa Clara Decimal Lat(OSWCR): 37.35315
 Decimal Latitude: 37.35315 Decim Long(OSWCR): -121.88667
 Decimal Longitude: -121.88667
 Location:
 Location(OSWCR): None
 Original Source: California Department of Water Resources - OSWCR(Well Numbers); California Department of Water Resources - Well Completion Reports

Map Key Direction Distance (mi) Distance (ft) Elevation (ft) DB

92 W 0.91 4,796.74 71.73 WATER WELLS

WCR No: WCR0212208 City(OSWCR): None
 City: County(OSWCR): Santa Clara
 County: Santa Clara Decimal Lat(OSWCR): 37.35315
 Decimal Latitude: 37.35315 Decim Long(OSWCR): -121.88667
 Decimal Longitude: -121.88667
 Location:
 Location(OSWCR): None
 Original Source: California Department of Water Resources - OSWCR(Well Numbers); California Department of Water Resources - Well Completion Reports

Map Key Direction Distance (mi) Distance (ft) Elevation (ft) DB

92 W 0.91 4,796.74 71.73 WATER WELLS

WCR No: WCR0116897 City(OSWCR): None
 City: County(OSWCR): Santa Clara
 County: Santa Clara Decimal Lat(OSWCR): 37.35315
 Decimal Latitude: 37.35315 Decim Long(OSWCR): -121.88667
 Decimal Longitude: -121.88667
 Location:
 Location(OSWCR): None
 Original Source: California Department of Water Resources - OSWCR(Well Numbers); California Department of Water Resources - Well Completion Reports

Map Key Direction Distance (mi) Distance (ft) Elevation (ft) DB

92 W 0.91 4,796.74 71.73 WATER WELLS

WCR No: WCR0132843 City(OSWCR): None
 City: County(OSWCR): Santa Clara
 County: Santa Clara Decimal Lat(OSWCR): 37.35315
 Decimal Latitude: 37.35315 Decim Long(OSWCR): -121.88667
 Decimal Longitude: -121.88667

Wells and Additional Sources Detail Report

Location:

Location(OSWCR): None

Original Source: California Department of Water Resources - OSWCR(Well Numbers); California Department of Water Resources - Well Completion Reports

Map Key	Direction	Distance (mi)	Distance (ft)	Elevation (ft)	DB
92	W	0.91	4,796.74	71.73	WATER WELLS

WCR No: WCR0049575

City(OSWCR): None

City:

County(OSWCR): Santa Clara

County: Santa Clara

Decimal Lat(OSWCR): 37.35315

Decimal Latitude: 37.35315

Decim Long(OSWCR): -121.88667

Decimal Longitude: -121.88667

Location:

Location(OSWCR): None

Original Source: California Department of Water Resources - OSWCR(Well Numbers); California Department of Water Resources - Well Completion Reports

Map Key	Direction	Distance (mi)	Distance (ft)	Elevation (ft)	DB
92	W	0.91	4,796.74	71.73	WATER WELLS

WCR No: WCR0159531

City(OSWCR): None

City:

County(OSWCR): Santa Clara

County: Santa Clara

Decimal Lat(OSWCR): 37.35315

Decimal Latitude: 37.35315

Decim Long(OSWCR): -121.88667

Decimal Longitude: -121.88667

Location:

Location(OSWCR): None

Original Source: California Department of Water Resources - OSWCR(Well Numbers); California Department of Water Resources - Well Completion Reports

Map Key	Direction	Distance (mi)	Distance (ft)	Elevation (ft)	DB
92	W	0.91	4,796.74	71.73	WATER WELLS

WCR No: WCR0007639

City(OSWCR): None

City:

County(OSWCR): Santa Clara

County: Santa Clara

Decimal Lat(OSWCR): 37.35315

Decimal Latitude: 37.35315

Decim Long(OSWCR): -121.88667

Decimal Longitude: -121.88667

Location:

Location(OSWCR): None

Original Source: California Department of Water Resources - OSWCR(Well Numbers); California Department of Water Resources - Well Completion Reports

Map Key	Direction	Distance (mi)	Distance (ft)	Elevation (ft)	DB
92	W	0.91	4,796.74	71.73	WATER WELLS

Wells and Additional Sources Detail Report

WCR No:	WCR0212209	City(OSWCR):	None
City:		County(OSWCR):	Santa Clara
County:	Santa Clara	Decimal Lat(OSWCR):	37.35315
Decimal Latitude:	37.35315	Decim Long(OSWCR):	-121.88667
Decimal Longitude:	-121.88667		
Location:			
Location(OSWCR):	None		
Original Source:	California Department of Water Resources - OSWCR(Well Numbers); California Department of Water Resources - Well Completion Reports		

Map Key	Direction	Distance (mi)	Distance (ft)	Elevation (ft)	DB
92	W	0.91	4,796.74	71.73	WATER WELLS

WCR No:	WCR1998-001367	City(OSWCR):	SAN JOSE
City:	SAN JOSE	County(OSWCR):	Santa Clara
County:	Santa Clara	Decimal Lat(OSWCR):	37.35315
Decimal Latitude:	37.35315	Decim Long(OSWCR):	-121.88667
Decimal Longitude:	-121.88667		
Location:			
Location(OSWCR):	None		
Original Source:	California Department of Water Resources - OSWCR(Well Numbers); California Department of Water Resources - Well Completion Reports		

Map Key	Direction	Distance (mi)	Distance (ft)	Elevation (ft)	DB
92	W	0.91	4,796.74	71.73	WATER WELLS

WCR No:	WCR0075722	City(OSWCR):	None
City:		County(OSWCR):	Santa Clara
County:	Santa Clara	Decimal Lat(OSWCR):	37.35315
Decimal Latitude:	37.35315	Decim Long(OSWCR):	-121.88667
Decimal Longitude:	-121.88667		
Location:			
Location(OSWCR):	None		
Original Source:	California Department of Water Resources - OSWCR(Well Numbers); California Department of Water Resources - Well Completion Reports		

Map Key	Direction	Distance (mi)	Distance (ft)	Elevation (ft)	DB
92	W	0.91	4,796.74	71.73	WATER WELLS

WCR No:	WCR0012494	City(OSWCR):	None
City:		County(OSWCR):	Santa Clara
County:	Santa Clara	Decimal Lat(OSWCR):	37.35315
Decimal Latitude:	37.35315	Decim Long(OSWCR):	-121.88667
Decimal Longitude:	-121.88667		
Location:			
Location(OSWCR):	None		

Wells and Additional Sources Detail Report

Original Source: California Department of Water Resources - OSWCR(Well Numbers); California Department of Water Resources - Well Completion Reports

Map Key	Direction	Distance (mi)	Distance (ft)	Elevation (ft)	DB
92	W	0.91	4,796.74	71.73	WATER WELLS

WCR No:	WCR1991-007312	City(OSWCR):	SAN JOSE
City:	SAN JOSE	County(OSWCR):	Santa Clara
County:	Santa Clara	Decimal Lat(OSWCR):	37.35315
Decimal Latitude:	37.35315	Decim Long(OSWCR):	-121.88667
Decimal Longitude:	-121.88667		
Location:			
Location(OSWCR):	None		
Original Source:	California Department of Water Resources - OSWCR(Well Numbers); California Department of Water Resources - Well Completion Reports		

Map Key	Direction	Distance (mi)	Distance (ft)	Elevation (ft)	DB
92	W	0.91	4,796.74	71.73	WATER WELLS

WCR No:	WCR1990-008759	City(OSWCR):	SAN JOSE
City:	SAN JOSE	County(OSWCR):	Santa Clara
County:	Santa Clara	Decimal Lat(OSWCR):	37.35315
Decimal Latitude:	37.35315	Decim Long(OSWCR):	-121.88667
Decimal Longitude:	-121.88667		
Location:			
Location(OSWCR):	None		
Original Source:	California Department of Water Resources - OSWCR(Well Numbers); California Department of Water Resources - Well Completion Reports		

Map Key	Direction	Distance (mi)	Distance (ft)	Elevation (ft)	DB
92	W	0.91	4,796.74	71.73	WATER WELLS

WCR No:	WCR1991-009366	City(OSWCR):	SAN JOSE
City:	SAN JOSE	County(OSWCR):	Santa Clara
County:	Santa Clara	Decimal Lat(OSWCR):	37.35315
Decimal Latitude:	37.35315	Decim Long(OSWCR):	-121.88667
Decimal Longitude:	-121.88667		
Location:			
Location(OSWCR):	None		
Original Source:	California Department of Water Resources - OSWCR(Well Numbers); California Department of Water Resources - Well Completion Reports		

Map Key	Direction	Distance (mi)	Distance (ft)	Elevation (ft)	DB
92	W	0.91	4,796.74	71.73	WATER WELLS

WCR No:	WCR0287566	City(OSWCR):	None
---------	------------	--------------	------

Wells and Additional Sources Detail Report

City:	County(OSWCR):	Santa Clara
County: Santa Clara	Decimal Lat(OSWCR):	37.35315
Decimal Latitude: 37.35315	Decim Long(OSWCR):	-121.88667
Decimal Longitude: -121.88667		
Location:		
Location(OSWCR):		None
Original Source:	California Department of Water Resources - OSWCR(Well Numbers); California Department of Water Resources - Well Completion Reports	

Map Key	Direction	Distance (mi)	Distance (ft)	Elevation (ft)	DB
92	W	0.91	4,796.74	71.73	WATER WELLS

WCR No:	WCR2013-003489	City(OSWCR):	SAN JOSE
City:	SAN JOSE	County(OSWCR):	Santa Clara
County:	Santa Clara	Decimal Lat(OSWCR):	37.35315
Decimal Latitude:	37.35315	Decim Long(OSWCR):	-121.88667
Decimal Longitude:	-121.88667		
Location:	520-520 N 6TH ST		
Location(OSWCR):	520-520 N 6TH ST		
Original Source:	California Department of Water Resources - OSWCR(Well Numbers); California Department of Water Resources - Well Completion Reports		

Map Key	Direction	Distance (mi)	Distance (ft)	Elevation (ft)	DB
92	W	0.91	4,796.74	71.73	WATER WELLS

WCR No:	WCR1986-001496	City(OSWCR):	SAN JOSE
City:	SAN JOSE	County(OSWCR):	Santa Clara
County:	Santa Clara	Decimal Lat(OSWCR):	37.35315
Decimal Latitude:	37.35315	Decim Long(OSWCR):	-121.88667
Decimal Longitude:	-121.88667		
Location:			
Location(OSWCR):	None		
Original Source:	California Department of Water Resources - OSWCR(Well Numbers); California Department of Water Resources - Well Completion Reports		

Map Key	Direction	Distance (mi)	Distance (ft)	Elevation (ft)	DB
92	W	0.91	4,796.74	71.73	WATER WELLS

WCR No:	WCR1990-011258	City(OSWCR):	SAN JOSE
City:	SAN JOSE	County(OSWCR):	Santa Clara
County:	Santa Clara	Decimal Lat(OSWCR):	37.35315
Decimal Latitude:	37.35315	Decim Long(OSWCR):	-121.88667
Decimal Longitude:	-121.88667		
Location:			
Location(OSWCR):	None		
Original Source:	California Department of Water Resources - OSWCR(Well Numbers); California Department of Water Resources - Well Completion Reports		

Wells and Additional Sources Detail Report

Map Key	Direction	Distance (mi)	Distance (ft)	Elevation (ft)	DB
92	W	0.91	4,796.74	71.73	WATER WELLS

WCR No: WCR2006-005525 City(OSWCR): SAN JOSE
 City: SAN JOSE County(OSWCR): Santa Clara
 County: Santa Clara Decimal Lat(OSWCR): 37.35315
 Decimal Latitude: 37.35315 Decim Long(OSWCR): -121.88667
 Decimal Longitude: -121.88667
 Location: 851 N 10TH ST
 Location(OSWCR): 851 N 10TH ST
 Original Source: California Department of Water Resources - OSWCR(Well Numbers); California Department of Water Resources - Well Completion Reports

Map Key	Direction	Distance (mi)	Distance (ft)	Elevation (ft)	DB
92	W	0.91	4,796.74	71.73	WATER WELLS

WCR No: WCR2000-003694 City(OSWCR): SAN JOSE
 City: SAN JOSE County(OSWCR): Santa Clara
 County: Santa Clara Decimal Lat(OSWCR): 37.35315
 Decimal Latitude: 37.35315 Decim Long(OSWCR): -121.88667
 Decimal Longitude: -121.88667
 Location:
 Location(OSWCR): None
 Original Source: California Department of Water Resources - OSWCR(Well Numbers); California Department of Water Resources - Well Completion Reports

Map Key	Direction	Distance (mi)	Distance (ft)	Elevation (ft)	DB
92	W	0.91	4,796.74	71.73	WATER WELLS

WCR No: WCR2002-002498 City(OSWCR): SAN JOSE
 City: SAN JOSE County(OSWCR): Santa Clara
 County: Santa Clara Decimal Lat(OSWCR): 37.35315
 Decimal Latitude: 37.35315 Decim Long(OSWCR): -121.88667
 Decimal Longitude: -121.88667
 Location:
 Location(OSWCR): None
 Original Source: California Department of Water Resources - OSWCR(Well Numbers); California Department of Water Resources - Well Completion Reports

Map Key	Direction	Distance (mi)	Distance (ft)	Elevation (ft)	DB
92	W	0.91	4,796.74	71.73	WATER WELLS

WCR No: WCR1989-003653 City(OSWCR): SAN JOSE
 City: SAN JOSE County(OSWCR): Santa Clara
 County: Santa Clara Decimal Lat(OSWCR): 37.35315

Wells and Additional Sources Detail Report

92 W 0.91 4,796.74 71.73 WATER WELLS

WCR No: WCR1988-003485 City(OSWCR): SAN JOSE
 City: SAN JOSE County(OSWCR): Santa Clara
 County: Santa Clara Decimal Lat(OSWCR): 37.35315
 Decimal Latitude: 37.35315 Decim Long(OSWCR): -121.88667
 Decimal Longitude: -121.88667
 Location:
 Location(OSWCR): None
 Original Source: California Department of Water Resources - OSWCR(Well Numbers); California Department of Water Resources - Well Completion Reports

Map Key Direction Distance (mi) Distance (ft) Elevation (ft) DB

92 W 0.91 4,796.74 71.73 WATER WELLS

WCR No: WCR1993-006975 City(OSWCR): SAN JOSE
 City: SAN JOSE County(OSWCR): Santa Clara
 County: Santa Clara Decimal Lat(OSWCR): 37.35315
 Decimal Latitude: 37.35315 Decim Long(OSWCR): -121.88667
 Decimal Longitude: -121.88667
 Location:
 Location(OSWCR): None
 Original Source: California Department of Water Resources - OSWCR(Well Numbers); California Department of Water Resources - Well Completion Reports

Map Key Direction Distance (mi) Distance (ft) Elevation (ft) DB

92 W 0.91 4,796.74 71.73 WATER WELLS

WCR No: WCR1989-006281 City(OSWCR): SAN JOSE
 City: SAN JOSE County(OSWCR): Santa Clara
 County: Santa Clara Decimal Lat(OSWCR): 37.35315
 Decimal Latitude: 37.35315 Decim Long(OSWCR): -121.88667
 Decimal Longitude: -121.88667
 Location:
 Location(OSWCR): None
 Original Source: California Department of Water Resources - OSWCR(Well Numbers); California Department of Water Resources - Well Completion Reports

Map Key Direction Distance (mi) Distance (ft) Elevation (ft) DB

92 W 0.91 4,796.74 71.73 WATER WELLS

WCR No: WCR2008-002524 City(OSWCR): SAN JOSE
 City: SAN JOSE County(OSWCR): Santa Clara
 County: Santa Clara Decimal Lat(OSWCR): 37.35315
 Decimal Latitude: 37.35315 Decim Long(OSWCR): -121.88667
 Decimal Longitude: -121.88667

Wells and Additional Sources Detail Report

Location: 540 N SOUTH ST
 Location(OSWCR): 540 N SOUTH ST
 Original Source: California Department of Water Resources - OSWCR(Well Numbers); California Department of Water Resources - Well Completion Reports

Map Key	Direction	Distance (mi)	Distance (ft)	Elevation (ft)	DB
92	W	0.91	4,796.74	71.73	WATER WELLS

WCR No: WCR1991-007314 City(OSWCR): SAN JOSE
 City: SAN JOSE County(OSWCR): Santa Clara
 County: Santa Clara Decimal Lat(OSWCR): 37.35315
 Decimal Latitude: 37.35315 Decim Long(OSWCR): -121.88667
 Decimal Longitude: -121.88667
 Location:
 Location(OSWCR): None
 Original Source: California Department of Water Resources - OSWCR(Well Numbers); California Department of Water Resources - Well Completion Reports

Map Key	Direction	Distance (mi)	Distance (ft)	Elevation (ft)	DB
92	W	0.91	4,796.74	71.73	WATER WELLS

WCR No: WCR1998-000973 City(OSWCR): SAN JOSE
 City: SAN JOSE County(OSWCR): Santa Clara
 County: Santa Clara Decimal Lat(OSWCR): 37.35315
 Decimal Latitude: 37.35315 Decim Long(OSWCR): -121.88667
 Decimal Longitude: -121.88667
 Location:
 Location(OSWCR): None
 Original Source: California Department of Water Resources - OSWCR(Well Numbers); California Department of Water Resources - Well Completion Reports

Map Key	Direction	Distance (mi)	Distance (ft)	Elevation (ft)	DB
92	W	0.91	4,796.74	71.73	WATER WELLS

WCR No: WCR0157636 City(OSWCR): None
 City: County(OSWCR): Santa Clara
 County: Santa Clara Decimal Lat(OSWCR): 37.35315
 Decimal Latitude: 37.35315 Decim Long(OSWCR): -121.88667
 Decimal Longitude: -121.88667
 Location:
 Location(OSWCR): None
 Original Source: California Department of Water Resources - OSWCR(Well Numbers); California Department of Water Resources - Well Completion Reports

Map Key	Direction	Distance (mi)	Distance (ft)	Elevation (ft)	DB
92	W	0.91	4,796.74	71.73	WATER WELLS

Wells and Additional Sources Detail Report

WCR No:	WCR2009-004997	City(OSWCR):	SAN JOSE
City:	SAN JOSE	County(OSWCR):	Santa Clara
County:	Santa Clara	Decimal Lat(OSWCR):	37.35315
Decimal Latitude:	37.35315	Decim Long(OSWCR):	-121.88667
Decimal Longitude:	-121.88667		
Location:	862 NORTH 10TH ST		
Location(OSWCR):	862 NORTH 10TH ST		
Original Source:	California Department of Water Resources - OSWCR(Well Numbers); California Department of Water Resources - Well Completion Reports		

Map Key	Direction	Distance (mi)	Distance (ft)	Elevation (ft)	DB
92	W	0.91	4,796.74	71.73	WATER WELLS

WCR No:	WCR1990-008302	City(OSWCR):	SAN JOSE
City:	SAN JOSE	County(OSWCR):	Santa Clara
County:	Santa Clara	Decimal Lat(OSWCR):	37.35315
Decimal Latitude:	37.35315	Decim Long(OSWCR):	-121.88667
Decimal Longitude:	-121.88667		
Location:			
Location(OSWCR):	None		
Original Source:	California Department of Water Resources - OSWCR(Well Numbers); California Department of Water Resources - Well Completion Reports		

Map Key	Direction	Distance (mi)	Distance (ft)	Elevation (ft)	DB
92	W	0.91	4,796.74	71.73	WATER WELLS

WCR No:	WCR2012-001269	City(OSWCR):	SAN JOSE
City:	SAN JOSE	County(OSWCR):	Santa Clara
County:	Santa Clara	Decimal Lat(OSWCR):	37.35315
Decimal Latitude:	37.35315	Decim Long(OSWCR):	-121.88667
Decimal Longitude:	-121.88667		
Location:	520-560 N. 6TH ST.		
Location(OSWCR):	520-560 N. 6TH ST.		
Original Source:	California Department of Water Resources - OSWCR(Well Numbers); California Department of Water Resources - Well Completion Reports		

Map Key	Direction	Distance (mi)	Distance (ft)	Elevation (ft)	DB
92	W	0.91	4,796.74	71.73	WATER WELLS

WCR No:	WCR1992-005140	City(OSWCR):	SAN JOSE
City:	SAN JOSE	County(OSWCR):	Santa Clara
County:	Santa Clara	Decimal Lat(OSWCR):	37.35315
Decimal Latitude:	37.35315	Decim Long(OSWCR):	-121.88667
Decimal Longitude:	-121.88667		
Location:			
Location(OSWCR):	None		

Wells and Additional Sources Detail Report

Original Source: California Department of Water Resources - OSWCR(Well Numbers); California Department of Water Resources - Well Completion Reports

Map Key	Direction	Distance (mi)	Distance (ft)	Elevation (ft)	DB
92	W	0.91	4,796.74	71.73	WATER WELLS

WCR No:	WCR1989-006141	City(OSWCR):	SAN JOSE
City:	SAN JOSE	County(OSWCR):	Santa Clara
County:	Santa Clara	Decimal Lat(OSWCR):	37.35315
Decimal Latitude:	37.35315	Decim Long(OSWCR):	-121.88667
Decimal Longitude:	-121.88667		
Location:			
Location(OSWCR):	None		
Original Source:	California Department of Water Resources - OSWCR(Well Numbers); California Department of Water Resources - Well Completion Reports		

Map Key	Direction	Distance (mi)	Distance (ft)	Elevation (ft)	DB
92	W	0.91	4,796.74	71.73	WATER WELLS

WCR No:	WCR2011-001660	City(OSWCR):	SAN JOSE
City:	SAN JOSE	County(OSWCR):	Santa Clara
County:	Santa Clara	Decimal Lat(OSWCR):	37.35315
Decimal Latitude:	37.35315	Decim Long(OSWCR):	-121.88667
Decimal Longitude:	-121.88667		
Location:	696 N 6TH ST		
Location(OSWCR):	696 N 6TH ST		
Original Source:	California Department of Water Resources - OSWCR(Well Numbers); California Department of Water Resources - Well Completion Reports		

Map Key	Direction	Distance (mi)	Distance (ft)	Elevation (ft)	DB
92	W	0.91	4,796.74	71.73	WATER WELLS

WCR No:	WCR1986-004040	City(OSWCR):	SAN JOSE
City:	SAN JOSE	County(OSWCR):	Santa Clara
County:	Santa Clara	Decimal Lat(OSWCR):	37.35315
Decimal Latitude:	37.35315	Decim Long(OSWCR):	-121.88667
Decimal Longitude:	-121.88667		
Location:			
Location(OSWCR):	None		
Original Source:	California Department of Water Resources - OSWCR(Well Numbers); California Department of Water Resources - Well Completion Reports		

Map Key	Direction	Distance (mi)	Distance (ft)	Elevation (ft)	DB
92	W	0.91	4,796.74	71.73	WATER WELLS

WCR No:	WCR1990-008300	City(OSWCR):	SAN JOSE
---------	----------------	--------------	----------

Wells and Additional Sources Detail Report

City:	SAN JOSE	County(OSWCR):	Santa Clara
County:	Santa Clara	Decimal Lat(OSWCR):	37.35315
Decimal Latitude:	37.35315	Decim Long(OSWCR):	-121.88667
Decimal Longitude:	-121.88667		
Location:			
Location(OSWCR):	None		
Original Source:	California Department of Water Resources - OSWCR(Well Numbers); California Department of Water Resources - Well Completion Reports		

Map Key	Direction	Distance (mi)	Distance (ft)	Elevation (ft)	DB
92	W	0.91	4,796.74	71.73	WATER WELLS

WCR No:	WCR0031681	City(OSWCR):	None
City:		County(OSWCR):	Santa Clara
County:	Santa Clara	Decimal Lat(OSWCR):	37.35315
Decimal Latitude:	37.35315	Decim Long(OSWCR):	-121.88667
Decimal Longitude:	-121.88667		
Location:			
Location(OSWCR):	None		
Original Source:	California Department of Water Resources - OSWCR(Well Numbers); California Department of Water Resources - Well Completion Reports		

Map Key	Direction	Distance (mi)	Distance (ft)	Elevation (ft)	DB
92	W	0.91	4,796.74	71.73	WATER WELLS

WCR No:	WCR0199639	City(OSWCR):	None
City:		County(OSWCR):	Santa Clara
County:	Santa Clara	Decimal Lat(OSWCR):	37.35315
Decimal Latitude:	37.35315	Decim Long(OSWCR):	-121.88667
Decimal Longitude:	-121.88667		
Location:			
Location(OSWCR):	None		
Original Source:	California Department of Water Resources - OSWCR(Well Numbers); California Department of Water Resources - Well Completion Reports		

Map Key	Direction	Distance (mi)	Distance (ft)	Elevation (ft)	DB
92	W	0.91	4,796.74	71.73	WATER WELLS

WCR No:	WCR2006-004000	City(OSWCR):	SAN JOSE
City:	SAN JOSE	County(OSWCR):	Santa Clara
County:	Santa Clara	Decimal Lat(OSWCR):	37.35315
Decimal Latitude:	37.35315	Decim Long(OSWCR):	-121.88667
Decimal Longitude:	-121.88667		
Location:	639 N 5TH ST		
Location(OSWCR):	639 N 5TH ST		
Original Source:	California Department of Water Resources - OSWCR(Well Numbers); California Department of Water Resources - Well Completion Reports		

Wells and Additional Sources Detail Report

Map Key	Direction	Distance (mi)	Distance (ft)	Elevation (ft)	DB
92	W	0.91	4,796.74	71.73	WATER WELLS

WCR No:	WCR1989-003381	City(OSWCR):	SAN JOSE
City:	SAN JOSE	County(OSWCR):	Santa Clara
County:	Santa Clara	Decimal Lat(OSWCR):	37.35315
Decimal Latitude:	37.35315	Decim Long(OSWCR):	-121.88667
Decimal Longitude:	-121.88667		
Location:			
Location(OSWCR):	None		
Original Source:	California Department of Water Resources - OSWCR(Well Numbers); California Department of Water Resources - Well Completion Reports		

Map Key	Direction	Distance (mi)	Distance (ft)	Elevation (ft)	DB
92	W	0.91	4,796.74	71.73	WATER WELLS

WCR No:	WCR1997-005025	City(OSWCR):	SAN JOSE
City:	SAN JOSE	County(OSWCR):	Santa Clara
County:	Santa Clara	Decimal Lat(OSWCR):	37.35315
Decimal Latitude:	37.35315	Decim Long(OSWCR):	-121.88667
Decimal Longitude:	-121.88667		
Location:			
Location(OSWCR):	None		
Original Source:	California Department of Water Resources - OSWCR(Well Numbers); California Department of Water Resources - Well Completion Reports		

Map Key	Direction	Distance (mi)	Distance (ft)	Elevation (ft)	DB
92	W	0.91	4,796.74	71.73	WATER WELLS

WCR No:	WCR0297475	City(OSWCR):	None
City:		County(OSWCR):	Santa Clara
County:	Santa Clara	Decimal Lat(OSWCR):	37.35315
Decimal Latitude:	37.35315	Decim Long(OSWCR):	-121.88667
Decimal Longitude:	-121.88667		
Location:			
Location(OSWCR):	None		
Original Source:	California Department of Water Resources - OSWCR(Well Numbers); California Department of Water Resources - Well Completion Reports		

Map Key	Direction	Distance (mi)	Distance (ft)	Elevation (ft)	DB
92	W	0.91	4,796.74	71.73	WATER WELLS

WCR No:	WCR0086627	City(OSWCR):	None
City:		County(OSWCR):	Santa Clara
County:	Santa Clara	Decimal Lat(OSWCR):	37.35315

Wells and Additional Sources Detail Report

92 W 0.91 4,796.74 71.73 WATER WELLS

WCR No: WCR1985-002817 City(OSWCR): SAN JOSE
 City: SAN JOSE County(OSWCR): Santa Clara
 County: Santa Clara Decimal Lat(OSWCR): 37.35315
 Decimal Latitude: 37.35315 Decim Long(OSWCR): -121.88667
 Decimal Longitude: -121.88667
 Location:
 Location(OSWCR): None
 Original Source: California Department of Water Resources - OSWCR(Well Numbers); California Department of Water Resources - Well Completion Reports

Map Key Direction Distance (mi) Distance (ft) Elevation (ft) DB

92 W 0.91 4,796.74 71.73 WATER WELLS

WCR No: WCR2009-002466 City(OSWCR): SAN JOSE
 City: SAN JOSE County(OSWCR): Santa Clara
 County: Santa Clara Decimal Lat(OSWCR): 37.35315
 Decimal Latitude: 37.35315 Decim Long(OSWCR): -121.88667
 Decimal Longitude: -121.88667
 Location: 605 N FIFTH ST
 Location(OSWCR): 605 N FIFTH ST
 Original Source: California Department of Water Resources - OSWCR(Well Numbers); California Department of Water Resources - Well Completion Reports

Map Key Direction Distance (mi) Distance (ft) Elevation (ft) DB

92 W 0.91 4,796.74 71.73 WATER WELLS

WCR No: WCR1989-010293 City(OSWCR): SAN JOSE
 City: SAN JOSE County(OSWCR): Santa Clara
 County: Santa Clara Decimal Lat(OSWCR): 37.35315
 Decimal Latitude: 37.35315 Decim Long(OSWCR): -121.88667
 Decimal Longitude: -121.88667
 Location:
 Location(OSWCR): None
 Original Source: California Department of Water Resources - OSWCR(Well Numbers); California Department of Water Resources - Well Completion Reports

Map Key Direction Distance (mi) Distance (ft) Elevation (ft) DB

92 W 0.91 4,796.74 71.73 WATER WELLS

WCR No: WCR2007-005464 City(OSWCR): SAN JOSE
 City: SAN JOSE County(OSWCR): Santa Clara
 County: Santa Clara Decimal Lat(OSWCR): 37.35315
 Decimal Latitude: 37.35315 Decim Long(OSWCR): -121.88667
 Decimal Longitude: -121.88667

Wells and Additional Sources Detail Report

Location: 851 N 10TH ST
 Location(OSWCR): 851 N 10TH ST
 Original Source: California Department of Water Resources - OSWCR(Well Numbers); California Department of Water Resources - Well Completion Reports

Map Key	Direction	Distance (mi)	Distance (ft)	Elevation (ft)	DB
92	W	0.91	4,796.74	71.73	WATER WELLS

WCR No: WCR1991-007286 City(OSWCR): SAN JOSE
 City: SAN JOSE County(OSWCR): Santa Clara
 County: Santa Clara Decimal Lat(OSWCR): 37.35315
 Decimal Latitude: 37.35315 Decim Long(OSWCR): -121.88667
 Decimal Longitude: -121.88667
 Location:
 Location(OSWCR): None
 Original Source: California Department of Water Resources - OSWCR(Well Numbers); California Department of Water Resources - Well Completion Reports

Map Key	Direction	Distance (mi)	Distance (ft)	Elevation (ft)	DB
92	W	0.91	4,796.74	71.73	WATER WELLS

WCR No: WCR2011-001663 City(OSWCR): SAN JOSE
 City: SAN JOSE County(OSWCR): Santa Clara
 County: Santa Clara Decimal Lat(OSWCR): 37.35315
 Decimal Latitude: 37.35315 Decim Long(OSWCR): -121.88667
 Decimal Longitude: -121.88667
 Location: 696 N 6TH ST
 Location(OSWCR): 696 N 6TH ST
 Original Source: California Department of Water Resources - OSWCR(Well Numbers); California Department of Water Resources - Well Completion Reports

Map Key	Direction	Distance (mi)	Distance (ft)	Elevation (ft)	DB
92	W	0.91	4,796.74	71.73	WATER WELLS

WCR No: WCR2001-003620 City(OSWCR): SAN JOSE
 City: SAN JOSE County(OSWCR): Santa Clara
 County: Santa Clara Decimal Lat(OSWCR): 37.35315
 Decimal Latitude: 37.35315 Decim Long(OSWCR): -121.88667
 Decimal Longitude: -121.88667
 Location:
 Location(OSWCR): None
 Original Source: California Department of Water Resources - OSWCR(Well Numbers); California Department of Water Resources - Well Completion Reports

Map Key	Direction	Distance (mi)	Distance (ft)	Elevation (ft)	DB
92	W	0.91	4,796.74	71.73	WATER WELLS

Wells and Additional Sources Detail Report

WCR No:	WCR1999-007128	City(OSWCR):	SAN JOSE
City:	SAN JOSE	County(OSWCR):	Santa Clara
County:	Santa Clara	Decimal Lat(OSWCR):	37.35315
Decimal Latitude:	37.35315	Decim Long(OSWCR):	-121.88667
Decimal Longitude:	-121.88667		
Location:			
Location(OSWCR):	None		
Original Source:	California Department of Water Resources - OSWCR(Well Numbers); California Department of Water Resources - Well Completion Reports		

Map Key	Direction	Distance (mi)	Distance (ft)	Elevation (ft)	DB
92	W	0.91	4,796.74	71.73	WATER WELLS

WCR No:	WCR1999-007121	City(OSWCR):	SAN JOSE
City:	SAN JOSE	County(OSWCR):	Santa Clara
County:	Santa Clara	Decimal Lat(OSWCR):	37.35315
Decimal Latitude:	37.35315	Decim Long(OSWCR):	-121.88667
Decimal Longitude:	-121.88667		
Location:			
Location(OSWCR):	None		
Original Source:	California Department of Water Resources - OSWCR(Well Numbers); California Department of Water Resources - Well Completion Reports		

Map Key	Direction	Distance (mi)	Distance (ft)	Elevation (ft)	DB
92	W	0.91	4,796.74	71.73	WATER WELLS

WCR No:	WCR2002-002497	City(OSWCR):	SAN JOSE
City:	SAN JOSE	County(OSWCR):	Santa Clara
County:	Santa Clara	Decimal Lat(OSWCR):	37.35315
Decimal Latitude:	37.35315	Decim Long(OSWCR):	-121.88667
Decimal Longitude:	-121.88667		
Location:			
Location(OSWCR):	None		
Original Source:	California Department of Water Resources - OSWCR(Well Numbers); California Department of Water Resources - Well Completion Reports		

Map Key	Direction	Distance (mi)	Distance (ft)	Elevation (ft)	DB
92	W	0.91	4,796.74	71.73	WATER WELLS

WCR No:	WCR2011-001665	City(OSWCR):	SAN JOSE
City:	SAN JOSE	County(OSWCR):	Santa Clara
County:	Santa Clara	Decimal Lat(OSWCR):	37.35315
Decimal Latitude:	37.35315	Decim Long(OSWCR):	-121.88667
Decimal Longitude:	-121.88667		
Location:	696 N 6TH ST		
Location(OSWCR):	696 N 6TH ST		

Wells and Additional Sources Detail Report

Original Source: California Department of Water Resources - OSWCR(Well Numbers); California Department of Water Resources - Well Completion Reports

Map Key	Direction	Distance (mi)	Distance (ft)	Elevation (ft)	DB
92	W	0.91	4,796.74	71.73	WATER WELLS

WCR No:	WCR1991-009367	City(OSWCR):	SAN JOSE
City:	SAN JOSE	County(OSWCR):	Santa Clara
County:	Santa Clara	Decimal Lat(OSWCR):	37.35315
Decimal Latitude:	37.35315	Decim Long(OSWCR):	-121.88667
Decimal Longitude:	-121.88667		
Location:			
Location(OSWCR):	None		
Original Source:	California Department of Water Resources - OSWCR(Well Numbers); California Department of Water Resources - Well Completion Reports		

Map Key	Direction	Distance (mi)	Distance (ft)	Elevation (ft)	DB
92	W	0.91	4,796.74	71.73	WATER WELLS

WCR No:	WCR1989-011143	City(OSWCR):	SAN JOSE
City:	SAN JOSE	County(OSWCR):	Santa Clara
County:	Santa Clara	Decimal Lat(OSWCR):	37.35315
Decimal Latitude:	37.35315	Decim Long(OSWCR):	-121.88667
Decimal Longitude:	-121.88667		
Location:			
Location(OSWCR):	None		
Original Source:	California Department of Water Resources - OSWCR(Well Numbers); California Department of Water Resources - Well Completion Reports		

Map Key	Direction	Distance (mi)	Distance (ft)	Elevation (ft)	DB
92	W	0.91	4,796.74	71.73	WATER WELLS

WCR No:	WCR1989-006145	City(OSWCR):	SAN JOSE
City:	SAN JOSE	County(OSWCR):	Santa Clara
County:	Santa Clara	Decimal Lat(OSWCR):	37.35315
Decimal Latitude:	37.35315	Decim Long(OSWCR):	-121.88667
Decimal Longitude:	-121.88667		
Location:			
Location(OSWCR):	None		
Original Source:	California Department of Water Resources - OSWCR(Well Numbers); California Department of Water Resources - Well Completion Reports		

Map Key	Direction	Distance (mi)	Distance (ft)	Elevation (ft)	DB
92	W	0.91	4,796.74	71.73	WATER WELLS

WCR No:	WCR1995-002905	City(OSWCR):	SAN JOSE
---------	----------------	--------------	----------

Wells and Additional Sources Detail Report

City:	SAN JOSE	County(OSWCR):	Santa Clara
County:	Santa Clara	Decimal Lat(OSWCR):	37.35315
Decimal Latitude:	37.35315	Decim Long(OSWCR):	-121.88667
Decimal Longitude:	-121.88667		
Location:			
Location(OSWCR):	None		
Original Source:	California Department of Water Resources - OSWCR(Well Numbers); California Department of Water Resources - Well Completion Reports		

Map Key	Direction	Distance (mi)	Distance (ft)	Elevation (ft)	DB
92	W	0.91	4,796.74	71.73	WATER WELLS

WCR No:	WCR0207881	City(OSWCR):	None
City:		County(OSWCR):	Santa Clara
County:	Santa Clara	Decimal Lat(OSWCR):	37.35315
Decimal Latitude:	37.35315	Decim Long(OSWCR):	-121.88667
Decimal Longitude:	-121.88667		
Location:			
Location(OSWCR):	None		
Original Source:	California Department of Water Resources - OSWCR(Well Numbers); California Department of Water Resources - Well Completion Reports		

Map Key	Direction	Distance (mi)	Distance (ft)	Elevation (ft)	DB
92	W	0.91	4,796.74	71.73	WATER WELLS

WCR No:	WCR0258025	City(OSWCR):	None
City:		County(OSWCR):	Santa Clara
County:	Santa Clara	Decimal Lat(OSWCR):	37.35315
Decimal Latitude:	37.35315	Decim Long(OSWCR):	-121.88667
Decimal Longitude:	-121.88667		
Location:			
Location(OSWCR):	None		
Original Source:	California Department of Water Resources - OSWCR(Well Numbers); California Department of Water Resources - Well Completion Reports		

Map Key	Direction	Distance (mi)	Distance (ft)	Elevation (ft)	DB
92	W	0.91	4,796.74	71.73	WATER WELLS

WCR No:	WCR1990-008307	City(OSWCR):	SAN JOSE
City:	SAN JOSE	County(OSWCR):	Santa Clara
County:	Santa Clara	Decimal Lat(OSWCR):	37.35315
Decimal Latitude:	37.35315	Decim Long(OSWCR):	-121.88667
Decimal Longitude:	-121.88667		
Location:			
Location(OSWCR):	None		
Original Source:	California Department of Water Resources - OSWCR(Well Numbers); California Department of Water Resources - Well Completion Reports		

Wells and Additional Sources Detail Report

Map Key	Direction	Distance (mi)	Distance (ft)	Elevation (ft)	DB
92	W	0.91	4,796.74	71.73	WATER WELLS

WCR No: WCR2009-002849 City(OSWCR): SAN JOSE
 City: SAN JOSE County(OSWCR): Santa Clara
 County: Santa Clara Decimal Lat(OSWCR): 37.35315
 Decimal Latitude: 37.35315 Decim Long(OSWCR): -121.88667
 Decimal Longitude: -121.88667
 Location: 520 NORTH SIXTH ST
 Location(OSWCR): 520 NORTH SIXTH ST
 Original Source: California Department of Water Resources - OSWCR(Well Numbers); California Department of Water Resources - Well Completion Reports

Map Key	Direction	Distance (mi)	Distance (ft)	Elevation (ft)	DB
92	W	0.91	4,796.74	71.73	WATER WELLS

WCR No: WCR2007-005244 City(OSWCR): SAN JOSE
 City: SAN JOSE County(OSWCR): Santa Clara
 County: Santa Clara Decimal Lat(OSWCR): 37.35315
 Decimal Latitude: 37.35315 Decim Long(OSWCR): -121.88667
 Decimal Longitude: -121.88667
 Location: 795 N 13TH ST
 Location(OSWCR): 795 N 13TH ST
 Original Source: California Department of Water Resources - OSWCR(Well Numbers); California Department of Water Resources - Well Completion Reports

Map Key	Direction	Distance (mi)	Distance (ft)	Elevation (ft)	DB
92	W	0.91	4,796.74	71.73	WATER WELLS

WCR No: WCR2006-005529 City(OSWCR): None
 City: County(OSWCR): Santa Clara
 County: Santa Clara Decimal Lat(OSWCR): 37.35315
 Decimal Latitude: 37.35315 Decim Long(OSWCR): -121.88667
 Decimal Longitude: -121.88667
 Location: 185 N 10TH ST
 Location(OSWCR): 185 N 10TH ST
 Original Source: California Department of Water Resources - OSWCR(Well Numbers); California Department of Water Resources - Well Completion Reports

Map Key	Direction	Distance (mi)	Distance (ft)	Elevation (ft)	DB
92	W	0.91	4,796.74	71.73	WATER WELLS

WCR No: WCR0312348 City(OSWCR): None
 City: County(OSWCR): Santa Clara
 County: Santa Clara Decimal Lat(OSWCR): 37.35315

Wells and Additional Sources Detail Report

92 W 0.91 4,796.74 71.73 WATER WELLS

WCR No: WCR0215899 City(OSWCR): None
 City: County(OSWCR): Santa Clara
 County: Santa Clara Decimal Lat(OSWCR): 37.35315
 Decimal Latitude: 37.35315 Decim Long(OSWCR): -121.88667
 Decimal Longitude: -121.88667
 Location:
 Location(OSWCR): None
 Original Source: California Department of Water Resources - OSWCR(Well Numbers); California Department of Water Resources - Well Completion Reports

Map Key Direction Distance (mi) Distance (ft) Elevation (ft) DB

92 W 0.91 4,796.74 71.73 WATER WELLS

WCR No: WCR2000-004530 City(OSWCR): SAN JOSE
 City: SAN JOSE County(OSWCR): Santa Clara
 County: Santa Clara Decimal Lat(OSWCR): 37.35315
 Decimal Latitude: 37.35315 Decim Long(OSWCR): -121.88667
 Decimal Longitude: -121.88667
 Location:
 Location(OSWCR): None
 Original Source: California Department of Water Resources - OSWCR(Well Numbers); California Department of Water Resources - Well Completion Reports

Map Key Direction Distance (mi) Distance (ft) Elevation (ft) DB

92 W 0.91 4,796.74 71.73 WATER WELLS

WCR No: WCR2002-002494 City(OSWCR): SAN JOSE
 City: SAN JOSE County(OSWCR): Santa Clara
 County: Santa Clara Decimal Lat(OSWCR): 37.35315
 Decimal Latitude: 37.35315 Decim Long(OSWCR): -121.88667
 Decimal Longitude: -121.88667
 Location:
 Location(OSWCR): None
 Original Source: California Department of Water Resources - OSWCR(Well Numbers); California Department of Water Resources - Well Completion Reports

Map Key Direction Distance (mi) Distance (ft) Elevation (ft) DB

92 W 0.91 4,796.74 71.73 WATER WELLS

WCR No: WCR2011-001655 City(OSWCR): SAN JOSE
 City: SAN JOSE County(OSWCR): Santa Clara
 County: Santa Clara Decimal Lat(OSWCR): 37.35315
 Decimal Latitude: 37.35315 Decim Long(OSWCR): -121.88667
 Decimal Longitude: -121.88667

Wells and Additional Sources Detail Report

Location: 696 N 6TH ST
 Location(OSWCR): 696 N 6TH ST
 Original Source: California Department of Water Resources - OSWCR(Well Numbers); California Department of Water Resources - Well Completion Reports

Map Key	Direction	Distance (mi)	Distance (ft)	Elevation (ft)	DB
92	W	0.91	4,796.74	71.73	WATER WELLS

WCR No: WCR0268825 City(OSWCR): None
 City: County(OSWCR): Santa Clara
 County: Santa Clara Decimal Lat(OSWCR): 37.35315
 Decimal Latitude: 37.35315 Decim Long(OSWCR): -121.88667
 Decimal Longitude: -121.88667
 Location:
 Location(OSWCR): None
 Original Source: California Department of Water Resources - OSWCR(Well Numbers); California Department of Water Resources - Well Completion Reports

Map Key	Direction	Distance (mi)	Distance (ft)	Elevation (ft)	DB
92	W	0.91	4,796.74	71.73	WATER WELLS

WCR No: WCR1999-007350 City(OSWCR): SAN JOSE
 City: SAN JOSE County(OSWCR): Santa Clara
 County: Santa Clara Decimal Lat(OSWCR): 37.35315
 Decimal Latitude: 37.35315 Decim Long(OSWCR): -121.88667
 Decimal Longitude: -121.88667
 Location:
 Location(OSWCR): None
 Original Source: California Department of Water Resources - OSWCR(Well Numbers); California Department of Water Resources - Well Completion Reports

Map Key	Direction	Distance (mi)	Distance (ft)	Elevation (ft)	DB
92	W	0.91	4,796.74	71.73	WATER WELLS

WCR No: WCR1997-005026 City(OSWCR): SAN JOSE
 City: SAN JOSE County(OSWCR): Santa Clara
 County: Santa Clara Decimal Lat(OSWCR): 37.35315
 Decimal Latitude: 37.35315 Decim Long(OSWCR): -121.88667
 Decimal Longitude: -121.88667
 Location:
 Location(OSWCR): None
 Original Source: California Department of Water Resources - OSWCR(Well Numbers); California Department of Water Resources - Well Completion Reports

Map Key	Direction	Distance (mi)	Distance (ft)	Elevation (ft)	DB
92	W	0.91	4,796.74	71.73	WATER WELLS

Wells and Additional Sources Detail Report

WCR No:	WCR2011-001648	City(OSWCR):	SAN JOSE
City:	SAN JOSE	County(OSWCR):	Santa Clara
County:	Santa Clara	Decimal Lat(OSWCR):	37.35315
Decimal Latitude:	37.35315	Decim Long(OSWCR):	-121.88667
Decimal Longitude:	-121.88667		
Location:	696 N 6TH ST		
Location(OSWCR):	696 N 6TH ST		
Original Source:	California Department of Water Resources - OSWCR(Well Numbers); California Department of Water Resources - Well Completion Reports		

Map Key	Direction	Distance (mi)	Distance (ft)	Elevation (ft)	DB
92	W	0.91	4,796.74	71.73	WATER WELLS

WCR No:	WCR1991-008486	City(OSWCR):	SAN JOSE
City:	SAN JOSE	County(OSWCR):	Santa Clara
County:	Santa Clara	Decimal Lat(OSWCR):	37.35315
Decimal Latitude:	37.35315	Decim Long(OSWCR):	-121.88667
Decimal Longitude:	-121.88667		
Location:			
Location(OSWCR):	None		
Original Source:	California Department of Water Resources - OSWCR(Well Numbers); California Department of Water Resources - Well Completion Reports		

Map Key	Direction	Distance (mi)	Distance (ft)	Elevation (ft)	DB
92	W	0.91	4,796.74	71.73	WATER WELLS

WCR No:	WCR1996-004276	City(OSWCR):	SAN JOSE
City:	SAN JOSE	County(OSWCR):	Santa Clara
County:	Santa Clara	Decimal Lat(OSWCR):	37.35315
Decimal Latitude:	37.35315	Decim Long(OSWCR):	-121.88667
Decimal Longitude:	-121.88667		
Location:			
Location(OSWCR):	None		
Original Source:	California Department of Water Resources - OSWCR(Well Numbers); California Department of Water Resources - Well Completion Reports		

Map Key	Direction	Distance (mi)	Distance (ft)	Elevation (ft)	DB
92	W	0.91	4,796.74	71.73	WATER WELLS

WCR No:	WCR1993-005184	City(OSWCR):	SAN JOSE
City:	SAN JOSE	County(OSWCR):	Santa Clara
County:	Santa Clara	Decimal Lat(OSWCR):	37.35315
Decimal Latitude:	37.35315	Decim Long(OSWCR):	-121.88667
Decimal Longitude:	-121.88667		
Location:			
Location(OSWCR):	None		

Wells and Additional Sources Detail Report

Original Source: California Department of Water Resources - OSWCR(Well Numbers); California Department of Water Resources - Well Completion Reports

Map Key	Direction	Distance (mi)	Distance (ft)	Elevation (ft)	DB
92	W	0.91	4,796.74	71.73	WATER WELLS

WCR No:	WCR1992-006825	City(OSWCR):	SAN JOSE
City:	SAN JOSE	County(OSWCR):	Santa Clara
County:	Santa Clara	Decimal Lat(OSWCR):	37.35315
Decimal Latitude:	37.35315	Decim Long(OSWCR):	-121.88667
Decimal Longitude:	-121.88667		
Location:			
Location(OSWCR):	None		
Original Source:	California Department of Water Resources - OSWCR(Well Numbers); California Department of Water Resources - Well Completion Reports		

Map Key	Direction	Distance (mi)	Distance (ft)	Elevation (ft)	DB
92	W	0.91	4,796.74	71.73	WATER WELLS

WCR No:	WCR2012-001272	City(OSWCR):	SAN JOSE
City:	SAN JOSE	County(OSWCR):	Santa Clara
County:	Santa Clara	Decimal Lat(OSWCR):	37.35315
Decimal Latitude:	37.35315	Decim Long(OSWCR):	-121.88667
Decimal Longitude:	-121.88667		
Location:	520-560 N. 6TH ST.		
Location(OSWCR):	520-560 N. 6TH ST.		
Original Source:	California Department of Water Resources - OSWCR(Well Numbers); California Department of Water Resources - Well Completion Reports		

Map Key	Direction	Distance (mi)	Distance (ft)	Elevation (ft)	DB
92	W	0.91	4,796.74	71.73	WATER WELLS

WCR No:	WCR2003-005125	City(OSWCR):	SAN JOSE
City:	SAN JOSE	County(OSWCR):	Santa Clara
County:	Santa Clara	Decimal Lat(OSWCR):	37.35315
Decimal Latitude:	37.35315	Decim Long(OSWCR):	-121.88667
Decimal Longitude:	-121.88667		
Location:			
Location(OSWCR):	None		
Original Source:	California Department of Water Resources - OSWCR(Well Numbers); California Department of Water Resources - Well Completion Reports		

Map Key	Direction	Distance (mi)	Distance (ft)	Elevation (ft)	DB
92	W	0.91	4,796.74	71.73	WATER WELLS

WCR No:	WCR0202872	City(OSWCR):	SAN JOSE
---------	------------	--------------	----------

Wells and Additional Sources Detail Report

City:	SAN JOSE	County(OSWCR):	Santa Clara
County:	Santa Clara	Decimal Lat(OSWCR):	37.35315
Decimal Latitude:	37.35315	Decim Long(OSWCR):	-121.88667
Decimal Longitude:	-121.88667		
Location:	600 E JULIAN ST		
Location(OSWCR):	600 E JULIAN ST		
Original Source:	California Department of Water Resources - OSWCR(Well Numbers); California Department of Water Resources - Well Completion Reports		

Map Key	Direction	Distance (mi)	Distance (ft)	Elevation (ft)	DB
92	W	0.91	4,796.74	71.73	WATER WELLS

WCR No:	WCR1998-001368	City(OSWCR):	SAN JOSE
City:	SAN JOSE	County(OSWCR):	Santa Clara
County:	Santa Clara	Decimal Lat(OSWCR):	37.35315
Decimal Latitude:	37.35315	Decim Long(OSWCR):	-121.88667
Decimal Longitude:	-121.88667		
Location:			
Location(OSWCR):	None		
Original Source:	California Department of Water Resources - OSWCR(Well Numbers); California Department of Water Resources - Well Completion Reports		

Map Key	Direction	Distance (mi)	Distance (ft)	Elevation (ft)	DB
92	W	0.91	4,796.74	71.73	WATER WELLS

WCR No:	WCR2011-001650	City(OSWCR):	SAN JOSE
City:	SAN JOSE	County(OSWCR):	Santa Clara
County:	Santa Clara	Decimal Lat(OSWCR):	37.35315
Decimal Latitude:	37.35315	Decim Long(OSWCR):	-121.88667
Decimal Longitude:	-121.88667		
Location:	696 N 6TH ST		
Location(OSWCR):	696 N 6TH ST		
Original Source:	California Department of Water Resources - OSWCR(Well Numbers); California Department of Water Resources - Well Completion Reports		

Map Key	Direction	Distance (mi)	Distance (ft)	Elevation (ft)	DB
92	W	0.91	4,796.74	71.73	WATER WELLS

WCR No:	WCR1995-002907	City(OSWCR):	SAN JOSE
City:	SAN JOSE	County(OSWCR):	Santa Clara
County:	Santa Clara	Decimal Lat(OSWCR):	37.35315
Decimal Latitude:	37.35315	Decim Long(OSWCR):	-121.88667
Decimal Longitude:	-121.88667		
Location:			
Location(OSWCR):	None		
Original Source:	California Department of Water Resources - OSWCR(Well Numbers); California Department of Water Resources - Well Completion Reports		

Wells and Additional Sources Detail Report

Map Key	Direction	Distance (mi)	Distance (ft)	Elevation (ft)	DB
92	W	0.91	4,796.74	71.73	WATER WELLS

WCR No:	WCR2007-006269	City(OSWCR):	SAN JOSE
City:	SAN JOSE	County(OSWCR):	Santa Clara
County:	Santa Clara	Decimal Lat(OSWCR):	37.35315
Decimal Latitude:	37.35315	Decim Long(OSWCR):	-121.88667
Decimal Longitude:	-121.88667		
Location:	795 N 13THS T		
Location(OSWCR):	795 N 13THS T		
Original Source:	California Department of Water Resources - OSWCR(Well Numbers); California Department of Water Resources - Well Completion Reports		

Map Key	Direction	Distance (mi)	Distance (ft)	Elevation (ft)	DB
92	W	0.91	4,796.74	71.73	WATER WELLS

WCR No:	WCR2006-005326	City(OSWCR):	SAN JOSE
City:	SAN JOSE	County(OSWCR):	Santa Clara
County:	Santa Clara	Decimal Lat(OSWCR):	37.35315
Decimal Latitude:	37.35315	Decim Long(OSWCR):	-121.88667
Decimal Longitude:	-121.88667		
Location:	535 N 70TH ST		
Location(OSWCR):	535 N 70TH ST		
Original Source:	California Department of Water Resources - OSWCR(Well Numbers); California Department of Water Resources - Well Completion Reports		

Map Key	Direction	Distance (mi)	Distance (ft)	Elevation (ft)	DB
92	W	0.91	4,796.74	71.73	WATER WELLS

WCR No:	WCR2003-006804	City(OSWCR):	SAN JOSE
City:	SAN JOSE	County(OSWCR):	Santa Clara
County:	Santa Clara	Decimal Lat(OSWCR):	37.35315
Decimal Latitude:	37.35315	Decim Long(OSWCR):	-121.88667
Decimal Longitude:	-121.88667		
Location:			
Location(OSWCR):	None		
Original Source:	California Department of Water Resources - OSWCR(Well Numbers); California Department of Water Resources - Well Completion Reports		

Map Key	Direction	Distance (mi)	Distance (ft)	Elevation (ft)	DB
92	W	0.91	4,796.74	71.73	WATER WELLS

WCR No:	WCR2007-005860	City(OSWCR):	SAN JOSE
City:	SAN JOSE	County(OSWCR):	Santa Clara
County:	Santa Clara	Decimal Lat(OSWCR):	37.35315

Wells and Additional Sources Detail Report

92 W 0.91 4,796.74 71.73 WATER WELLS

WCR No: WCR1987-006842 City(OSWCR): SAN JOSE
 City: SAN JOSE County(OSWCR): Santa Clara
 County: Santa Clara Decimal Lat(OSWCR): 37.35315
 Decimal Latitude: 37.35315 Decim Long(OSWCR): -121.88667
 Decimal Longitude: -121.88667
 Location:
 Location(OSWCR): None
 Original Source: California Department of Water Resources - OSWCR(Well Numbers); California Department of Water Resources - Well Completion Reports

Map Key Direction Distance (mi) Distance (ft) Elevation (ft) DB

92 W 0.91 4,796.74 71.73 WATER WELLS

WCR No: WCR1995-001247 City(OSWCR): SAN JOSE
 City: SAN JOSE County(OSWCR): Santa Clara
 County: Santa Clara Decimal Lat(OSWCR): 37.35315
 Decimal Latitude: 37.35315 Decim Long(OSWCR): -121.88667
 Decimal Longitude: -121.88667
 Location:
 Location(OSWCR): None
 Original Source: California Department of Water Resources - OSWCR(Well Numbers); California Department of Water Resources - Well Completion Reports

Map Key Direction Distance (mi) Distance (ft) Elevation (ft) DB

92 W 0.91 4,796.74 71.73 WATER WELLS

WCR No: WCR1990-008306 City(OSWCR): SAN JOSE
 City: SAN JOSE County(OSWCR): Santa Clara
 County: Santa Clara Decimal Lat(OSWCR): 37.35315
 Decimal Latitude: 37.35315 Decim Long(OSWCR): -121.88667
 Decimal Longitude: -121.88667
 Location:
 Location(OSWCR): None
 Original Source: California Department of Water Resources - OSWCR(Well Numbers); California Department of Water Resources - Well Completion Reports

Map Key Direction Distance (mi) Distance (ft) Elevation (ft) DB

92 W 0.91 4,796.74 71.73 WATER WELLS

WCR No: WCR0059724 City(OSWCR): SAN JOSE
 City: SAN JOSE County(OSWCR): Santa Clara
 County: Santa Clara Decimal Lat(OSWCR): 37.35315
 Decimal Latitude: 37.35315 Decim Long(OSWCR): -121.88667
 Decimal Longitude: -121.88667

Wells and Additional Sources Detail Report

Location: 680 N 9TH ST
 Location(OSWCR): 680 N 9TH ST
 Original Source: California Department of Water Resources - OSWCR(Well Numbers); California Department of Water Resources - Well Completion Reports

Map Key	Direction	Distance (mi)	Distance (ft)	Elevation (ft)	DB
92	W	0.91	4,796.74	71.73	WATER WELLS

WCR No: WCR1990-008305 City(OSWCR): SAN JOSE
 City: SAN JOSE County(OSWCR): Santa Clara
 County: Santa Clara Decimal Lat(OSWCR): 37.35315
 Decimal Latitude: 37.35315 Decim Long(OSWCR): -121.88667
 Decimal Longitude: -121.88667
 Location:
 Location(OSWCR): None
 Original Source: California Department of Water Resources - OSWCR(Well Numbers); California Department of Water Resources - Well Completion Reports

Map Key	Direction	Distance (mi)	Distance (ft)	Elevation (ft)	DB
92	W	0.91	4,796.74	71.73	WATER WELLS

WCR No: WCR2006-005530 City(OSWCR): SAN JOSE
 City: SAN JOSE County(OSWCR): Santa Clara
 County: Santa Clara Decimal Lat(OSWCR): 37.35315
 Decimal Latitude: 37.35315 Decim Long(OSWCR): -121.88667
 Decimal Longitude: -121.88667
 Location: 851 N 10TH ST
 Location(OSWCR): 851 N 10TH ST
 Original Source: California Department of Water Resources - OSWCR(Well Numbers); California Department of Water Resources - Well Completion Reports

Map Key	Direction	Distance (mi)	Distance (ft)	Elevation (ft)	DB
92	W	0.91	4,796.74	71.73	WATER WELLS

WCR No: WCR2004-007238 City(OSWCR): SAN JOSE
 City: SAN JOSE County(OSWCR): Santa Clara
 County: Santa Clara Decimal Lat(OSWCR): 37.35315
 Decimal Latitude: 37.35315 Decim Long(OSWCR): -121.88667
 Decimal Longitude: -121.88667
 Location: 633 N 13TH ST
 Location(OSWCR): 633 N 13TH ST
 Original Source: California Department of Water Resources - OSWCR(Well Numbers); California Department of Water Resources - Well Completion Reports

Map Key	Direction	Distance (mi)	Distance (ft)	Elevation (ft)	DB
92	W	0.91	4,796.74	71.73	WATER WELLS

Wells and Additional Sources Detail Report

WCR No:	WCR0188235	City(OSWCR):	SAN JOSE
City:	SAN JOSE	County(OSWCR):	Santa Clara
County:	Santa Clara	Decimal Lat(OSWCR):	37.35315
Decimal Latitude:	37.35315	Decim Long(OSWCR):	-121.88667
Decimal Longitude:	-121.88667		
Location:	560 NORTH SIXTH STREET		
Location(OSWCR):	560 NORTH SIXTH STREET		
Original Source:	California Department of Water Resources - OSWCR(Well Numbers); California Department of Water Resources - Well Completion Reports		

Map Key	Direction	Distance (mi)	Distance (ft)	Elevation (ft)	DB
92	W	0.91	4,796.74	71.73	WATER WELLS

WCR No:	WCR2008-007610	City(OSWCR):	SAN JOSE
City:	SAN JOSE	County(OSWCR):	Santa Clara
County:	Santa Clara	Decimal Lat(OSWCR):	37.35315
Decimal Latitude:	37.35315	Decim Long(OSWCR):	-121.88667
Decimal Longitude:	-121.88667		
Location:	901 OAKLAND RD		
Location(OSWCR):	901 OAKLAND RD		
Original Source:	California Department of Water Resources - OSWCR(Well Numbers); California Department of Water Resources - Well Completion Reports		

Map Key	Direction	Distance (mi)	Distance (ft)	Elevation (ft)	DB
92	W	0.91	4,796.74	71.73	WATER WELLS

WCR No:	WCR2009-002361	City(OSWCR):	SAN JOSE
City:	SAN JOSE	County(OSWCR):	Santa Clara
County:	Santa Clara	Decimal Lat(OSWCR):	37.35315
Decimal Latitude:	37.35315	Decim Long(OSWCR):	-121.88667
Decimal Longitude:	-121.88667		
Location:	605 N FIFTH ST		
Location(OSWCR):	605 N FIFTH ST		
Original Source:	California Department of Water Resources - OSWCR(Well Numbers); California Department of Water Resources - Well Completion Reports		

Map Key	Direction	Distance (mi)	Distance (ft)	Elevation (ft)	DB
92	W	0.91	4,796.74	71.73	WATER WELLS

WCR No:	WCR0075700	City(OSWCR):	None
City:		County(OSWCR):	Santa Clara
County:	Santa Clara	Decimal Lat(OSWCR):	37.35315
Decimal Latitude:	37.35315	Decim Long(OSWCR):	-121.88667
Decimal Longitude:	-121.88667		
Location:			
Location(OSWCR):	None		

Wells and Additional Sources Detail Report

Original Source: California Department of Water Resources - OSWCR(Well Numbers); California Department of Water Resources - Well Completion Reports

Map Key	Direction	Distance (mi)	Distance (ft)	Elevation (ft)	DB
92	W	0.91	4,796.74	71.73	WATER WELLS

WCR No:	WCR2011-001995	City(OSWCR):	SAN JOSE
City:	SAN JOSE	County(OSWCR):	Santa Clara
County:	Santa Clara	Decimal Lat(OSWCR):	37.35315
Decimal Latitude:	37.35315	Decim Long(OSWCR):	-121.88667
Decimal Longitude:	-121.88667		
Location:	696 6TH ST		
Location(OSWCR):	696 6TH ST		
Original Source:	California Department of Water Resources - OSWCR(Well Numbers); California Department of Water Resources - Well Completion Reports		

Map Key	Direction	Distance (mi)	Distance (ft)	Elevation (ft)	DB
92	W	0.91	4,796.74	71.73	WATER WELLS

WCR No:	WCR0075724	City(OSWCR):	None
City:		County(OSWCR):	Santa Clara
County:	Santa Clara	Decimal Lat(OSWCR):	37.35315
Decimal Latitude:	37.35315	Decim Long(OSWCR):	-121.88667
Decimal Longitude:	-121.88667		
Location:			
Location(OSWCR):	None		
Original Source:	California Department of Water Resources - OSWCR(Well Numbers); California Department of Water Resources - Well Completion Reports		

Map Key	Direction	Distance (mi)	Distance (ft)	Elevation (ft)	DB
92	W	0.91	4,796.74	71.73	WATER WELLS

WCR No:	WCR1989-010295	City(OSWCR):	SAN JOSE
City:	SAN JOSE	County(OSWCR):	Santa Clara
County:	Santa Clara	Decimal Lat(OSWCR):	37.35315
Decimal Latitude:	37.35315	Decim Long(OSWCR):	-121.88667
Decimal Longitude:	-121.88667		
Location:			
Location(OSWCR):	None		
Original Source:	California Department of Water Resources - OSWCR(Well Numbers); California Department of Water Resources - Well Completion Reports		

Map Key	Direction	Distance (mi)	Distance (ft)	Elevation (ft)	DB
94	WSW	0.91	4,807.67	72.29	WATER WELLS

WCR No:	WCR0162361	City(OSWCR):	SAN JOSE
---------	------------	--------------	----------

Wells and Additional Sources Detail Report

City:	SAN JOSE	County(OSWCR):	Santa Clara
County:	Santa Clara	Decimal Lat(OSWCR):	37.34767358
Decimal Latitude:	37.3476735772	Decim Long(OSWCR):	-121.8852591
Decimal Longitude:	-121.885259098		
Location:	463 WASHINGTON ST		
Location(OSWCR):	463 WASHINGTON ST		
Original Source:	California Department of Water Resources - OSWCR(Well Numbers); California Department of Water Resources - Well Completion Reports		

Map Key	Direction	Distance (mi)	Distance (ft)	Elevation (ft)	DB
95	S	0.91	4,817.13	96.35	WATER WELLS

WCR No:	WCR0299693	City(OSWCR):	None
City:		County(OSWCR):	Santa Clara
County:	Santa Clara	Decimal Lat(OSWCR):	37.33912
Decimal Latitude:	37.33912	Decim Long(OSWCR):	-121.86869
Decimal Longitude:	-121.86869		
Location:			
Location(OSWCR):	None		
Original Source:	California Department of Water Resources - OSWCR(Well Numbers); California Department of Water Resources - Well Completion Reports		

Map Key	Direction	Distance (mi)	Distance (ft)	Elevation (ft)	DB
95	S	0.91	4,817.13	96.35	WATER WELLS

WCR No:	WCR0295450	City(OSWCR):	None
City:		County(OSWCR):	Santa Clara
County:	Santa Clara	Decimal Lat(OSWCR):	37.33912
Decimal Latitude:	37.33912	Decim Long(OSWCR):	-121.86869
Decimal Longitude:	-121.86869		
Location:			
Location(OSWCR):	None		
Original Source:	California Department of Water Resources - OSWCR(Well Numbers); California Department of Water Resources - Well Completion Reports		

Map Key	Direction	Distance (mi)	Distance (ft)	Elevation (ft)	DB
95	S	0.91	4,817.13	96.35	WATER WELLS

WCR No:	WCR0181531	City(OSWCR):	None
City:		County(OSWCR):	Santa Clara
County:	Santa Clara	Decimal Lat(OSWCR):	37.33912
Decimal Latitude:	37.33912	Decim Long(OSWCR):	-121.86869
Decimal Longitude:	-121.86869		
Location:	MELBOURNE BLVD & FORESTDALE AVE		
Location(OSWCR):	MELBOURNE BLVD & FORESTDALE AVE		
Original Source:	California Department of Water Resources - OSWCR(Well Numbers); California Department of Water Resources - Well Completion Reports		

Wells and Additional Sources Detail Report

Map Key	Direction	Distance (mi)	Distance (ft)	Elevation (ft)	DB
95	S	0.91	4,817.13	96.35	WATER WELLS

WCR No:	WCR2009-004413	City(OSWCR):	SAN JOSE
City:	SAN JOSE	County(OSWCR):	Santa Clara
County:	Santa Clara	Decimal Lat(OSWCR):	37.33912
Decimal Latitude:	37.33912	Decim Long(OSWCR):	-121.86869
Decimal Longitude:	-121.86869		
Location:	MELBOURNE BLVD		
Location(OSWCR):	MELBOURNE BLVD		
Original Source:	California Department of Water Resources - OSWCR(Well Numbers); California Department of Water Resources - Well Completion Reports		

Map Key	Direction	Distance (mi)	Distance (ft)	Elevation (ft)	DB
95	S	0.91	4,817.13	96.35	WATER WELLS

WCR No:	WCR2010-004387	City(OSWCR):	SAN JOSE
City:	SAN JOSE	County(OSWCR):	Santa Clara
County:	Santa Clara	Decimal Lat(OSWCR):	37.33912
Decimal Latitude:	37.33912	Decim Long(OSWCR):	-121.86869
Decimal Longitude:	-121.86869		
Location:	1350 E SAN ANTONIO RD		
Location(OSWCR):	1350 E SAN ANTONIO RD		
Original Source:	California Department of Water Resources - OSWCR(Well Numbers); California Department of Water Resources - Well Completion Reports		

Map Key	Direction	Distance (mi)	Distance (ft)	Elevation (ft)	DB
95	S	0.91	4,817.13	96.35	WATER WELLS

WCR No:	WCR0265750	City(OSWCR):	None
City:		County(OSWCR):	Santa Clara
County:	Santa Clara	Decimal Lat(OSWCR):	37.33912
Decimal Latitude:	37.33912	Decim Long(OSWCR):	-121.86869
Decimal Longitude:	-121.86869		
Location:			
Location(OSWCR):	None		
Original Source:	California Department of Water Resources - OSWCR(Well Numbers); California Department of Water Resources - Well Completion Reports		

Map Key	Direction	Distance (mi)	Distance (ft)	Elevation (ft)	DB
95	S	0.91	4,817.13	96.35	WATER WELLS

WCR No:	WCR2009-004526	City(OSWCR):	SAN JOSE
City:	SAN JOSE	County(OSWCR):	Santa Clara
County:	Santa Clara	Decimal Lat(OSWCR):	37.33912

Wells and Additional Sources Detail Report

Decimal Latitude: 37.33912 Decim Long(OSWCR): -121.86869
Decimal Longitude: -121.86869
Location: MELBOURNE BLVD & FORESTDALE AVE
Location(OSWCR): MELBOURNE BLVD & FORESTDALE AVE
Original Source: California Department of Water Resources - OSWCR(Well Numbers); California Department of Water Resources - Well Completion Reports

Map Key	Direction	Distance (mi)	Distance (ft)	Elevation (ft)	DB
95	S	0.91	4,817.13	96.35	WATER WELLS

WCR No: WCR1988-005216 City(OSWCR): SAN JOSE
City: SAN JOSE County(OSWCR): Santa Clara
County: Santa Clara Decimal Lat(OSWCR): 37.33912
Decimal Latitude: 37.33912 Decim Long(OSWCR): -121.86869
Decimal Longitude: -121.86869
Location:
Location(OSWCR): None
Original Source: California Department of Water Resources - OSWCR(Well Numbers); California Department of Water Resources - Well Completion Reports

Map Key	Direction	Distance (mi)	Distance (ft)	Elevation (ft)	DB
95	S	0.91	4,817.13	96.35	WATER WELLS

WCR No: WCR0196467 City(OSWCR): None
City: County(OSWCR): Santa Clara
County: Santa Clara Decimal Lat(OSWCR): 37.33912
Decimal Latitude: 37.33912 Decim Long(OSWCR): -121.86869
Decimal Longitude: -121.86869
Location:
Location(OSWCR): None
Original Source: California Department of Water Resources - OSWCR(Well Numbers); California Department of Water Resources - Well Completion Reports

Map Key	Direction	Distance (mi)	Distance (ft)	Elevation (ft)	DB
95	S	0.91	4,817.13	96.35	WATER WELLS

WCR No: WCR0012481 City(OSWCR): None
City: County(OSWCR): Santa Clara
County: Santa Clara Decimal Lat(OSWCR): 37.33912
Decimal Latitude: 37.33912 Decim Long(OSWCR): -121.86869
Decimal Longitude: -121.86869
Location: MCLAUGHLIN AVENUE
Location(OSWCR): MCLAUGHLIN AVENUE
Original Source: California Department of Water Resources - OSWCR(Well Numbers); California Department of Water Resources - Well Completion Reports

Map Key	Direction	Distance (mi)	Distance (ft)	Elevation (ft)	DB
---------	-----------	---------------	---------------	----------------	----

Wells and Additional Sources Detail Report

95 S 0.91 4,817.13 96.35 WATER WELLS

WCR No: WCR0258103 City(OSWCR): None
 City: County(OSWCR): Santa Clara
 County: Santa Clara Decimal Lat(OSWCR): 37.33912
 Decimal Latitude: 37.33912 Decim Long(OSWCR): -121.86869
 Decimal Longitude: -121.86869
 Location:
 Location(OSWCR): None
 Original Source: California Department of Water Resources - OSWCR(Well Numbers); California Department of Water Resources - Well Completion Reports

Map Key Direction Distance (mi) Distance (ft) Elevation (ft) DB

95 S 0.91 4,817.13 96.35 WATER WELLS

WCR No: WCR1987-008262 City(OSWCR): SAN JOSE
 City: SAN JOSE County(OSWCR): Santa Clara
 County: Santa Clara Decimal Lat(OSWCR): 37.33912
 Decimal Latitude: 37.33912 Decim Long(OSWCR): -121.86869
 Decimal Longitude: -121.86869
 Location:
 Location(OSWCR): None
 Original Source: California Department of Water Resources - OSWCR(Well Numbers); California Department of Water Resources - Well Completion Reports

Map Key Direction Distance (mi) Distance (ft) Elevation (ft) DB

95 S 0.91 4,817.13 96.35 WATER WELLS

WCR No: WCR2009-004417 City(OSWCR): SAN JOSE
 City: SAN JOSE County(OSWCR): Santa Clara
 County: Santa Clara Decimal Lat(OSWCR): 37.33912
 Decimal Latitude: 37.33912 Decim Long(OSWCR): -121.86869
 Decimal Longitude: -121.86869
 Location: MELBOURNE BLVD
 Location(OSWCR): MELBOURNE BLVD
 Original Source: California Department of Water Resources - OSWCR(Well Numbers); California Department of Water Resources - Well Completion Reports

Map Key Direction Distance (mi) Distance (ft) Elevation (ft) DB

95 S 0.91 4,817.13 96.35 WATER WELLS

WCR No: WCR0008094 City(OSWCR): None
 City: County(OSWCR): Santa Clara
 County: Santa Clara Decimal Lat(OSWCR): 37.33912
 Decimal Latitude: 37.33912 Decim Long(OSWCR): -121.86869
 Decimal Longitude: -121.86869

Wells and Additional Sources Detail Report

Location:

Location(OSWCR): None

Original Source: California Department of Water Resources - OSWCR(Well Numbers); California Department of Water Resources - Well Completion Reports

Map Key	Direction	Distance (mi)	Distance (ft)	Elevation (ft)	DB
95	S	0.91	4,817.13	96.35	WATER WELLS

WCR No: WCR0196466

City(OSWCR): None

City:

County(OSWCR): Santa Clara

County: Santa Clara

Decimal Lat(OSWCR): 37.33912

Decimal Latitude: 37.33912

Decim Long(OSWCR): -121.86869

Decimal Longitude: -121.86869

Location:

Location(OSWCR): None

Original Source: California Department of Water Resources - OSWCR(Well Numbers); California Department of Water Resources - Well Completion Reports

Map Key	Direction	Distance (mi)	Distance (ft)	Elevation (ft)	DB
95	S	0.91	4,817.13	96.35	WATER WELLS

WCR No: WCR0164579

City(OSWCR): None

City:

County(OSWCR): Santa Clara

County: Santa Clara

Decimal Lat(OSWCR): 37.33912

Decimal Latitude: 37.33912

Decim Long(OSWCR): -121.86869

Decimal Longitude: -121.86869

Location:

Location(OSWCR): None

Original Source: California Department of Water Resources - OSWCR(Well Numbers); California Department of Water Resources - Well Completion Reports

Map Key	Direction	Distance (mi)	Distance (ft)	Elevation (ft)	DB
95	S	0.91	4,817.13	96.35	WATER WELLS

WCR No: WCR1992-007403

City(OSWCR): SAN JOSE

City: SAN JOSE

County(OSWCR): Santa Clara

County: Santa Clara

Decimal Lat(OSWCR): 37.33912

Decimal Latitude: 37.33912

Decim Long(OSWCR): -121.86869

Decimal Longitude: -121.86869

Location:

Location(OSWCR): None

Original Source: California Department of Water Resources - OSWCR(Well Numbers); California Department of Water Resources - Well Completion Reports

Map Key	Direction	Distance (mi)	Distance (ft)	Elevation (ft)	DB
95	S	0.91	4,817.13	96.35	WATER WELLS

Wells and Additional Sources Detail Report

WCR No:	WCR1999-007060	City(OSWCR):	SAN JOSE
City:	SAN JOSE	County(OSWCR):	Santa Clara
County:	Santa Clara	Decimal Lat(OSWCR):	37.33912
Decimal Latitude:	37.33912	Decim Long(OSWCR):	-121.86869
Decimal Longitude:	-121.86869		
Location:			
Location(OSWCR):	None		
Original Source:	California Department of Water Resources - OSWCR(Well Numbers); California Department of Water Resources - Well Completion Reports		

Map Key	Direction	Distance (mi)	Distance (ft)	Elevation (ft)	DB
95	S	0.91	4,817.13	96.35	WATER WELLS

WCR No:	WCR1987-008704	City(OSWCR):	SAN JOSE
City:	SAN JOSE	County(OSWCR):	Santa Clara
County:	Santa Clara	Decimal Lat(OSWCR):	37.33912
Decimal Latitude:	37.33912	Decim Long(OSWCR):	-121.86869
Decimal Longitude:	-121.86869		
Location:			
Location(OSWCR):	None		
Original Source:	California Department of Water Resources - OSWCR(Well Numbers); California Department of Water Resources - Well Completion Reports		

Map Key	Direction	Distance (mi)	Distance (ft)	Elevation (ft)	DB
95	S	0.91	4,817.13	96.35	WATER WELLS

WCR No:	WCR2009-004415	City(OSWCR):	SAN JOSE
City:	SAN JOSE	County(OSWCR):	Santa Clara
County:	Santa Clara	Decimal Lat(OSWCR):	37.33912
Decimal Latitude:	37.33912	Decim Long(OSWCR):	-121.86869
Decimal Longitude:	-121.86869		
Location:	MELBOURNE AVE & FORESTDALE AVE		
Location(OSWCR):	MELBOURNE AVE & FORESTDALE AVE		
Original Source:	California Department of Water Resources - OSWCR(Well Numbers); California Department of Water Resources - Well Completion Reports		

Map Key	Direction	Distance (mi)	Distance (ft)	Elevation (ft)	DB
95	S	0.91	4,817.13	96.35	WATER WELLS

WCR No:	WCR1987-003304	City(OSWCR):	SAN JOSE
City:	SAN JOSE	County(OSWCR):	Santa Clara
County:	Santa Clara	Decimal Lat(OSWCR):	37.33912
Decimal Latitude:	37.33912	Decim Long(OSWCR):	-121.86869
Decimal Longitude:	-121.86869		
Location:			
Location(OSWCR):	None		

Wells and Additional Sources Detail Report

Original Source: California Department of Water Resources - OSWCR(Well Numbers); California Department of Water Resources - Well Completion Reports

Map Key	Direction	Distance (mi)	Distance (ft)	Elevation (ft)	DB
95	S	0.91	4,817.13	96.35	WATER WELLS

WCR No:	WCR2006-005400	City(OSWCR):	SAN JOSE
City:	SAN JOSE	County(OSWCR):	Santa Clara
County:	Santa Clara	Decimal Lat(OSWCR):	37.33912
Decimal Latitude:	37.33912	Decim Long(OSWCR):	-121.86869
Decimal Longitude:	-121.86869		
Location:	FORESTDALE AVE		
Location(OSWCR):	FORESTDALE AVE		
Original Source:	California Department of Water Resources - OSWCR(Well Numbers); California Department of Water Resources - Well Completion Reports		

Map Key	Direction	Distance (mi)	Distance (ft)	Elevation (ft)	DB
95	S	0.91	4,817.13	96.35	WATER WELLS

WCR No:	WCR2006-005443	City(OSWCR):	SAN JOSE
City:	SAN JOSE	County(OSWCR):	Santa Clara
County:	Santa Clara	Decimal Lat(OSWCR):	37.33912
Decimal Latitude:	37.33912	Decim Long(OSWCR):	-121.86869
Decimal Longitude:	-121.86869		
Location:	480 S 10TH ST		
Location(OSWCR):	480 S 10TH ST		
Original Source:	California Department of Water Resources - OSWCR(Well Numbers); California Department of Water Resources - Well Completion Reports		

Map Key	Direction	Distance (mi)	Distance (ft)	Elevation (ft)	DB
95	S	0.91	4,817.13	96.35	WATER WELLS

WCR No:	WCR1986-004342	City(OSWCR):	SAN JOSE
City:	SAN JOSE	County(OSWCR):	Santa Clara
County:	Santa Clara	Decimal Lat(OSWCR):	37.33912
Decimal Latitude:	37.33912	Decim Long(OSWCR):	-121.86869
Decimal Longitude:	-121.86869		
Location:			
Location(OSWCR):	None		
Original Source:	California Department of Water Resources - OSWCR(Well Numbers); California Department of Water Resources - Well Completion Reports		

Map Key	Direction	Distance (mi)	Distance (ft)	Elevation (ft)	DB
95	S	0.91	4,817.13	96.35	WATER WELLS

WCR No:	WCR2009-004407	City(OSWCR):	SAN JOSE
---------	----------------	--------------	----------

Wells and Additional Sources Detail Report

City:	SAN JOSE	County(OSWCR):	Santa Clara
County:	Santa Clara	Decimal Lat(OSWCR):	37.33912
Decimal Latitude:	37.33912	Decim Long(OSWCR):	-121.86869
Decimal Longitude:	-121.86869		
Location:	MELBOURNE BLVD		
Location(OSWCR):	MELBOURNE BLVD		
Original Source:	California Department of Water Resources - OSWCR(Well Numbers); California Department of Water Resources - Well Completion Reports		

Map Key	Direction	Distance (mi)	Distance (ft)	Elevation (ft)	DB
95	S	0.91	4,817.13	96.35	WATER WELLS

WCR No:	WCR1999-002552	City(OSWCR):	SAN JOSE
City:	SAN JOSE	County(OSWCR):	Santa Clara
County:	Santa Clara	Decimal Lat(OSWCR):	37.33912
Decimal Latitude:	37.33912	Decim Long(OSWCR):	-121.86869
Decimal Longitude:	-121.86869		
Location:			
Location(OSWCR):	None		
Original Source:	California Department of Water Resources - OSWCR(Well Numbers); California Department of Water Resources - Well Completion Reports		

Map Key	Direction	Distance (mi)	Distance (ft)	Elevation (ft)	DB
95	S	0.91	4,817.13	96.35	WATER WELLS

WCR No:	WCR2003-008922	City(OSWCR):	SAN JOSE
City:	SAN JOSE	County(OSWCR):	Santa Clara
County:	Santa Clara	Decimal Lat(OSWCR):	37.33912
Decimal Latitude:	37.33912	Decim Long(OSWCR):	-121.86869
Decimal Longitude:	-121.86869		
Location:	780 E SANTA CLARA ST		
Location(OSWCR):	780 E SANTA CLARA ST		
Original Source:	California Department of Water Resources - OSWCR(Well Numbers); California Department of Water Resources - Well Completion Reports		

Map Key	Direction	Distance (mi)	Distance (ft)	Elevation (ft)	DB
95	S	0.91	4,817.13	96.35	WATER WELLS

WCR No:	WCR2002-008289	City(OSWCR):	SAN JOSE
City:	SAN JOSE	County(OSWCR):	Santa Clara
County:	Santa Clara	Decimal Lat(OSWCR):	37.33912
Decimal Latitude:	37.33912	Decim Long(OSWCR):	-121.86869
Decimal Longitude:	-121.86869		
Location:			
Location(OSWCR):	None		
Original Source:	California Department of Water Resources - OSWCR(Well Numbers); California Department of Water Resources - Well Completion Reports		

Wells and Additional Sources Detail Report

Map Key	Direction	Distance (mi)	Distance (ft)	Elevation (ft)	DB
95	S	0.91	4,817.13	96.35	WATER WELLS

WCR No:	WCR1996-001854	City(OSWCR):	SAN JOSE
City:	SAN JOSE	County(OSWCR):	Santa Clara
County:	Santa Clara	Decimal Lat(OSWCR):	37.33912
Decimal Latitude:	37.33912	Decim Long(OSWCR):	-121.86869
Decimal Longitude:	-121.86869		
Location:			
Location(OSWCR):	None		
Original Source:	California Department of Water Resources - OSWCR(Well Numbers); California Department of Water Resources - Well Completion Reports		

Map Key	Direction	Distance (mi)	Distance (ft)	Elevation (ft)	DB
95	S	0.91	4,817.13	96.35	WATER WELLS

WCR No:	WCR1986-004434	City(OSWCR):	SAN JOSE
City:	SAN JOSE	County(OSWCR):	Santa Clara
County:	Santa Clara	Decimal Lat(OSWCR):	37.33912
Decimal Latitude:	37.33912	Decim Long(OSWCR):	-121.86869
Decimal Longitude:	-121.86869		
Location:			
Location(OSWCR):	None		
Original Source:	California Department of Water Resources - OSWCR(Well Numbers); California Department of Water Resources - Well Completion Reports		

Map Key	Direction	Distance (mi)	Distance (ft)	Elevation (ft)	DB
95	S	0.91	4,817.13	96.35	WATER WELLS

WCR No:	WCR2006-003612	City(OSWCR):	SAN JOSE
City:	SAN JOSE	County(OSWCR):	Santa Clara
County:	Santa Clara	Decimal Lat(OSWCR):	37.33912
Decimal Latitude:	37.33912	Decim Long(OSWCR):	-121.86869
Decimal Longitude:	-121.86869		
Location:	480 SOUTH 10TH ST		
Location(OSWCR):	480 SOUTH 10TH ST		
Original Source:	California Department of Water Resources - OSWCR(Well Numbers); California Department of Water Resources - Well Completion Reports		

Map Key	Direction	Distance (mi)	Distance (ft)	Elevation (ft)	DB
95	S	0.91	4,817.13	96.35	WATER WELLS

WCR No:	WCR1991-009506	City(OSWCR):	SAN JOSE
City:	SAN JOSE	County(OSWCR):	Santa Clara
County:	Santa Clara	Decimal Lat(OSWCR):	37.33912

Wells and Additional Sources Detail Report

95 S 0.91 4,817.13 96.35 WATER WELLS

WCR No: WCR1992-007402 City(OSWCR): SAN JOSE
 City: SAN JOSE County(OSWCR): Santa Clara
 County: Santa Clara Decimal Lat(OSWCR): 37.33912
 Decimal Latitude: 37.33912 Decim Long(OSWCR): -121.86869
 Decimal Longitude: -121.86869
 Location:
 Location(OSWCR): None
 Original Source: California Department of Water Resources - OSWCR(Well Numbers); California Department of Water Resources - Well Completion Reports

Map Key Direction Distance (mi) Distance (ft) Elevation (ft) DB

95 S 0.91 4,817.13 96.35 WATER WELLS

WCR No: WCR2006-003610 City(OSWCR): SAN JOSE
 City: SAN JOSE County(OSWCR): Santa Clara
 County: Santa Clara Decimal Lat(OSWCR): 37.33912
 Decimal Latitude: 37.33912 Decim Long(OSWCR): -121.86869
 Decimal Longitude: -121.86869
 Location: 479 SOUTH TENTH STREET
 Location(OSWCR): 479 SOUTH TENTH STREET
 Original Source: California Department of Water Resources - OSWCR(Well Numbers); California Department of Water Resources - Well Completion Reports

Map Key Direction Distance (mi) Distance (ft) Elevation (ft) DB

95 S 0.91 4,817.13 96.35 WATER WELLS

WCR No: WCR2000-005035 City(OSWCR): SAN JOSE
 City: SAN JOSE County(OSWCR): Santa Clara
 County: Santa Clara Decimal Lat(OSWCR): 37.33912
 Decimal Latitude: 37.33912 Decim Long(OSWCR): -121.86869
 Decimal Longitude: -121.86869
 Location:
 Location(OSWCR): None
 Original Source: California Department of Water Resources - OSWCR(Well Numbers); California Department of Water Resources - Well Completion Reports

Map Key Direction Distance (mi) Distance (ft) Elevation (ft) DB

95 S 0.91 4,817.13 96.35 WATER WELLS

WCR No: WCR1987-008263 City(OSWCR): SAN JOSE
 City: SAN JOSE County(OSWCR): Santa Clara
 County: Santa Clara Decimal Lat(OSWCR): 37.33912
 Decimal Latitude: 37.33912 Decim Long(OSWCR): -121.86869
 Decimal Longitude: -121.86869

Wells and Additional Sources Detail Report

Location:

Location(OSWCR): None

Original Source: California Department of Water Resources - OSWCR(Well Numbers); California Department of Water Resources - Well Completion Reports

Map Key	Direction	Distance (mi)	Distance (ft)	Elevation (ft)	DB
95	S	0.91	4,817.13	96.35	WATER WELLS

WCR No: WCR0250139

City(OSWCR): None

City:

County(OSWCR): Santa Clara

County: Santa Clara

Decimal Lat(OSWCR): 37.33912

Decimal Latitude: 37.33912

Decim Long(OSWCR): -121.86869

Decimal Longitude: -121.86869

Location:

Location(OSWCR): None

Original Source: California Department of Water Resources - OSWCR(Well Numbers); California Department of Water Resources - Well Completion Reports

Map Key	Direction	Distance (mi)	Distance (ft)	Elevation (ft)	DB
95	S	0.91	4,817.13	96.35	WATER WELLS

WCR No: WCR0157943

City(OSWCR): None

City:

County(OSWCR): Santa Clara

County: Santa Clara

Decimal Lat(OSWCR): 37.33912

Decimal Latitude: 37.33912

Decim Long(OSWCR): -121.86869

Decimal Longitude: -121.86869

Location:

Location(OSWCR): None

Original Source: California Department of Water Resources - OSWCR(Well Numbers); California Department of Water Resources - Well Completion Reports

Map Key	Direction	Distance (mi)	Distance (ft)	Elevation (ft)	DB
95	S	0.91	4,817.13	96.35	WATER WELLS

WCR No: WCR0291998

City(OSWCR): SAN JOSE

City: SAN JOSE

County(OSWCR): Santa Clara

County: Santa Clara

Decimal Lat(OSWCR): 37.33912

Decimal Latitude: 37.33912

Decim Long(OSWCR): -121.86869

Decimal Longitude: -121.86869

Location: 17TH STREET AND SANTA CLARA AVE

Location(OSWCR): 17TH STREET AND SANTA CLARA AVE

Original Source: California Department of Water Resources - OSWCR(Well Numbers); California Department of Water Resources - Well Completion Reports

Map Key	Direction	Distance (mi)	Distance (ft)	Elevation (ft)	DB
95	S	0.91	4,817.13	96.35	WATER WELLS

Wells and Additional Sources Detail Report

WCR No:	WCR2009-004416	City(OSWCR):	SAN JOSE
City:	SAN JOSE	County(OSWCR):	Santa Clara
County:	Santa Clara	Decimal Lat(OSWCR):	37.33912
Decimal Latitude:	37.33912	Decim Long(OSWCR):	-121.86869
Decimal Longitude:	-121.86869		
Location:	MELBOURNE AVE & FORESTDALE AVE		
Location(OSWCR):	MELBOURNE AVE & FORESTDALE AVE		
Original Source:	California Department of Water Resources - OSWCR(Well Numbers); California Department of Water Resources - Well Completion Reports		

Map Key	Direction	Distance (mi)	Distance (ft)	Elevation (ft)	DB
95	S	0.91	4,817.13	96.35	WATER WELLS

WCR No:	WCR0154423	City(OSWCR):	None
City:		County(OSWCR):	Santa Clara
County:	Santa Clara	Decimal Lat(OSWCR):	37.33912
Decimal Latitude:	37.33912	Decim Long(OSWCR):	-121.86869
Decimal Longitude:	-121.86869		
Location:			
Location(OSWCR):	None		
Original Source:	California Department of Water Resources - OSWCR(Well Numbers); California Department of Water Resources - Well Completion Reports		

Map Key	Direction	Distance (mi)	Distance (ft)	Elevation (ft)	DB
95	S	0.91	4,817.13	96.35	WATER WELLS

WCR No:	WCR1990-010820	City(OSWCR):	SAN JOSE
City:	SAN JOSE	County(OSWCR):	Santa Clara
County:	Santa Clara	Decimal Lat(OSWCR):	37.33912
Decimal Latitude:	37.33912	Decim Long(OSWCR):	-121.86869
Decimal Longitude:	-121.86869		
Location:			
Location(OSWCR):	None		
Original Source:	California Department of Water Resources - OSWCR(Well Numbers); California Department of Water Resources - Well Completion Reports		

Map Key	Direction	Distance (mi)	Distance (ft)	Elevation (ft)	DB
95	S	0.91	4,817.13	96.35	WATER WELLS

WCR No:	WCR1996-001853	City(OSWCR):	SAN JOSE
City:	SAN JOSE	County(OSWCR):	Santa Clara
County:	Santa Clara	Decimal Lat(OSWCR):	37.33912
Decimal Latitude:	37.33912	Decim Long(OSWCR):	-121.86869
Decimal Longitude:	-121.86869		
Location:			
Location(OSWCR):	None		

Wells and Additional Sources Detail Report

Original Source: California Department of Water Resources - OSWCR(Well Numbers); California Department of Water Resources - Well Completion Reports

Map Key	Direction	Distance (mi)	Distance (ft)	Elevation (ft)	DB
95	S	0.91	4,817.13	96.35	WATER WELLS

WCR No:	WCR1994-006288	City(OSWCR):	SAN JOSE
City:	SAN JOSE	County(OSWCR):	Santa Clara
County:	Santa Clara	Decimal Lat(OSWCR):	37.33912
Decimal Latitude:	37.33912	Decim Long(OSWCR):	-121.86869
Decimal Longitude:	-121.86869		
Location:			
Location(OSWCR):	None		
Original Source:	California Department of Water Resources - OSWCR(Well Numbers); California Department of Water Resources - Well Completion Reports		

Map Key	Direction	Distance (mi)	Distance (ft)	Elevation (ft)	DB
95	S	0.91	4,817.13	96.35	WATER WELLS

WCR No:	WCR0143411	City(OSWCR):	None
City:		County(OSWCR):	Santa Clara
County:	Santa Clara	Decimal Lat(OSWCR):	37.33912
Decimal Latitude:	37.33912	Decim Long(OSWCR):	-121.86869
Decimal Longitude:	-121.86869		
Location:			
Location(OSWCR):	None		
Original Source:	California Department of Water Resources - OSWCR(Well Numbers); California Department of Water Resources - Well Completion Reports		

Map Key	Direction	Distance (mi)	Distance (ft)	Elevation (ft)	DB
95	S	0.91	4,817.13	96.35	WATER WELLS

WCR No:	WCR2008-004559	City(OSWCR):	SAN JOSE
City:	SAN JOSE	County(OSWCR):	Santa Clara
County:	Santa Clara	Decimal Lat(OSWCR):	37.33912
Decimal Latitude:	37.33912	Decim Long(OSWCR):	-121.86869
Decimal Longitude:	-121.86869		
Location:	447 EAST WILLIAM STREET		
Location(OSWCR):	447 EAST WILLIAM STREET		
Original Source:	California Department of Water Resources - OSWCR(Well Numbers); California Department of Water Resources - Well Completion Reports		

Map Key	Direction	Distance (mi)	Distance (ft)	Elevation (ft)	DB
95	S	0.91	4,817.13	96.35	WATER WELLS

WCR No:	WCR1989-003945	City(OSWCR):	SAN JOSE
---------	----------------	--------------	----------

Wells and Additional Sources Detail Report

City:	SAN JOSE	County(OSWCR):	Santa Clara
County:	Santa Clara	Decimal Lat(OSWCR):	37.33912
Decimal Latitude:	37.33912	Decim Long(OSWCR):	-121.86869
Decimal Longitude:	-121.86869		
Location:			
Location(OSWCR):	None		
Original Source:	California Department of Water Resources - OSWCR(Well Numbers); California Department of Water Resources - Well Completion Reports		

Map Key	Direction	Distance (mi)	Distance (ft)	Elevation (ft)	DB
95	S	0.91	4,817.13	96.35	WATER WELLS

WCR No:	WCR0249227	City(OSWCR):	None
City:		County(OSWCR):	Santa Clara
County:	Santa Clara	Decimal Lat(OSWCR):	37.33912
Decimal Latitude:	37.33912	Decim Long(OSWCR):	-121.86869
Decimal Longitude:	-121.86869		
Location:			
Location(OSWCR):	None		
Original Source:	California Department of Water Resources - OSWCR(Well Numbers); California Department of Water Resources - Well Completion Reports		

Map Key	Direction	Distance (mi)	Distance (ft)	Elevation (ft)	DB
95	S	0.91	4,817.13	96.35	WATER WELLS

WCR No:	WCR0269410	City(OSWCR):	None
City:		County(OSWCR):	Santa Clara
County:	Santa Clara	Decimal Lat(OSWCR):	37.33912
Decimal Latitude:	37.33912	Decim Long(OSWCR):	-121.86869
Decimal Longitude:	-121.86869		
Location:			
Location(OSWCR):	None		
Original Source:	California Department of Water Resources - OSWCR(Well Numbers); California Department of Water Resources - Well Completion Reports		

Map Key	Direction	Distance (mi)	Distance (ft)	Elevation (ft)	DB
95	S	0.91	4,817.13	96.35	WATER WELLS

WCR No:	WCR1985-003350	City(OSWCR):	SAN JOSE
City:	SAN JOSE	County(OSWCR):	Santa Clara
County:	Santa Clara	Decimal Lat(OSWCR):	37.33912
Decimal Latitude:	37.33912	Decim Long(OSWCR):	-121.86869
Decimal Longitude:	-121.86869		
Location:			
Location(OSWCR):	None		
Original Source:	California Department of Water Resources - OSWCR(Well Numbers); California Department of Water Resources - Well Completion Reports		

Wells and Additional Sources Detail Report

Map Key	Direction	Distance (mi)	Distance (ft)	Elevation (ft)	DB
95	S	0.91	4,817.13	96.35	WATER WELLS

WCR No:	WCR2006-005399	City(OSWCR):	SAN JOSE
City:	SAN JOSE	County(OSWCR):	Santa Clara
County:	Santa Clara	Decimal Lat(OSWCR):	37.33912
Decimal Latitude:	37.33912	Decim Long(OSWCR):	-121.86869
Decimal Longitude:	-121.86869		
Location:	FORESTDALE AVE		
Location(OSWCR):	FORESTDALE AVE		
Original Source:	California Department of Water Resources - OSWCR(Well Numbers); California Department of Water Resources - Well Completion Reports		

Map Key	Direction	Distance (mi)	Distance (ft)	Elevation (ft)	DB
95	S	0.91	4,817.13	96.35	WATER WELLS

WCR No:	WCR0298830	City(OSWCR):	None
City:		County(OSWCR):	Santa Clara
County:	Santa Clara	Decimal Lat(OSWCR):	37.33912
Decimal Latitude:	37.33912	Decim Long(OSWCR):	-121.86869
Decimal Longitude:	-121.86869		
Location:			
Location(OSWCR):	None		
Original Source:	California Department of Water Resources - OSWCR(Well Numbers); California Department of Water Resources - Well Completion Reports		

Map Key	Direction	Distance (mi)	Distance (ft)	Elevation (ft)	DB
95	S	0.91	4,817.13	96.35	WATER WELLS

WCR No:	WCR0087385	City(OSWCR):	None
City:		County(OSWCR):	Santa Clara
County:	Santa Clara	Decimal Lat(OSWCR):	37.33912
Decimal Latitude:	37.33912	Decim Long(OSWCR):	-121.86869
Decimal Longitude:	-121.86869		
Location:			
Location(OSWCR):	None		
Original Source:	California Department of Water Resources - OSWCR(Well Numbers); California Department of Water Resources - Well Completion Reports		

Map Key	Direction	Distance (mi)	Distance (ft)	Elevation (ft)	DB
95	S	0.91	4,817.13	96.35	WATER WELLS

WCR No:	WCR0270282	City(OSWCR):	None
City:		County(OSWCR):	Santa Clara
County:	Santa Clara	Decimal Lat(OSWCR):	37.33912

Wells and Additional Sources Detail Report

95 S 0.91 4,817.13 96.35 WATER WELLS

WCR No: WCR0228464 City(OSWCR): None
 City: County(OSWCR): Santa Clara
 County: Santa Clara Decimal Lat(OSWCR): 37.33912
 Decimal Latitude: 37.33912 Decim Long(OSWCR): -121.86869
 Decimal Longitude: -121.86869
 Location:
 Location(OSWCR): None
 Original Source: California Department of Water Resources - OSWCR(Well Numbers); California Department of Water Resources - Well Completion Reports

Map Key Direction Distance (mi) Distance (ft) Elevation (ft) DB

95 S 0.91 4,817.13 96.35 WATER WELLS

WCR No: WCR0291997 City(OSWCR): None
 City: County(OSWCR): Santa Clara
 County: Santa Clara Decimal Lat(OSWCR): 37.33912
 Decimal Latitude: 37.33912 Decim Long(OSWCR): -121.86869
 Decimal Longitude: -121.86869
 Location: SAME
 Location(OSWCR): SAME
 Original Source: California Department of Water Resources - OSWCR(Well Numbers); California Department of Water Resources - Well Completion Reports

Map Key Direction Distance (mi) Distance (ft) Elevation (ft) DB

95 S 0.91 4,817.13 96.35 WATER WELLS

WCR No: WCR0157942 City(OSWCR): None
 City: County(OSWCR): Santa Clara
 County: Santa Clara Decimal Lat(OSWCR): 37.33912
 Decimal Latitude: 37.33912 Decim Long(OSWCR): -121.86869
 Decimal Longitude: -121.86869
 Location:
 Location(OSWCR): None
 Original Source: California Department of Water Resources - OSWCR(Well Numbers); California Department of Water Resources - Well Completion Reports

Map Key Direction Distance (mi) Distance (ft) Elevation (ft) DB

95 S 0.91 4,817.13 96.35 WATER WELLS

WCR No: WCR0321468 City(OSWCR): None
 City: County(OSWCR): Santa Clara
 County: Santa Clara Decimal Lat(OSWCR): 37.33912
 Decimal Latitude: 37.33912 Decim Long(OSWCR): -121.86869
 Decimal Longitude: -121.86869

Wells and Additional Sources Detail Report

Location:

Location(OSWCR): None

Original Source: California Department of Water Resources - OSWCR(Well Numbers); California Department of Water Resources - Well Completion Reports

Map Key	Direction	Distance (mi)	Distance (ft)	Elevation (ft)	DB
95	S	0.91	4,817.13	96.35	WATER WELLS

WCR No: WCR0010412

City(OSWCR): None

City:

County(OSWCR): Santa Clara

County: Santa Clara

Decimal Lat(OSWCR): 37.33912

Decimal Latitude: 37.33912

Decim Long(OSWCR): -121.86869

Decimal Longitude: -121.86869

Location:

Location(OSWCR): None

Original Source: California Department of Water Resources - OSWCR(Well Numbers); California Department of Water Resources - Well Completion Reports

Map Key	Direction	Distance (mi)	Distance (ft)	Elevation (ft)	DB
95	S	0.91	4,817.13	96.35	WATER WELLS

WCR No: WCR1988-011398

City(OSWCR): SAN JOSE

City: SAN JOSE

County(OSWCR): Santa Clara

County: Santa Clara

Decimal Lat(OSWCR): 37.33912

Decimal Latitude: 37.33912

Decim Long(OSWCR): -121.86869

Decimal Longitude: -121.86869

Location:

Location(OSWCR): None

Original Source: California Department of Water Resources - OSWCR(Well Numbers); California Department of Water Resources - Well Completion Reports

Map Key	Direction	Distance (mi)	Distance (ft)	Elevation (ft)	DB
95	S	0.91	4,817.13	96.35	WATER WELLS

WCR No: WCR1989-006665

City(OSWCR): SAN JOSE

City: SAN JOSE

County(OSWCR): Santa Clara

County: Santa Clara

Decimal Lat(OSWCR): 37.33912

Decimal Latitude: 37.33912

Decim Long(OSWCR): -121.86869

Decimal Longitude: -121.86869

Location:

Location(OSWCR): None

Original Source: California Department of Water Resources - OSWCR(Well Numbers); California Department of Water Resources - Well Completion Reports

Map Key	Direction	Distance (mi)	Distance (ft)	Elevation (ft)	DB
95	S	0.91	4,817.13	96.35	WATER WELLS

Wells and Additional Sources Detail Report

WCR No:	WCR1994-006287	City(OSWCR):	SAN JOSE
City:	SAN JOSE	County(OSWCR):	Santa Clara
County:	Santa Clara	Decimal Lat(OSWCR):	37.33912
Decimal Latitude:	37.33912	Decim Long(OSWCR):	-121.86869
Decimal Longitude:	-121.86869		
Location:			
Location(OSWCR):	None		
Original Source:	California Department of Water Resources - OSWCR(Well Numbers); California Department of Water Resources - Well Completion Reports		

Map Key	Direction	Distance (mi)	Distance (ft)	Elevation (ft)	DB
95	S	0.91	4,817.13	96.35	WATER WELLS

WCR No:	WCR1992-007350	City(OSWCR):	SAN JOSE
City:	SAN JOSE	County(OSWCR):	Santa Clara
County:	Santa Clara	Decimal Lat(OSWCR):	37.33912
Decimal Latitude:	37.33912	Decim Long(OSWCR):	-121.86869
Decimal Longitude:	-121.86869		
Location:			
Location(OSWCR):	None		
Original Source:	California Department of Water Resources - OSWCR(Well Numbers); California Department of Water Resources - Well Completion Reports		

Map Key	Direction	Distance (mi)	Distance (ft)	Elevation (ft)	DB
95	S	0.91	4,817.13	96.35	WATER WELLS

WCR No:	WCR2009-004405	City(OSWCR):	SAN JOSE
City:	SAN JOSE	County(OSWCR):	Santa Clara
County:	Santa Clara	Decimal Lat(OSWCR):	37.33912
Decimal Latitude:	37.33912	Decim Long(OSWCR):	-121.86869
Decimal Longitude:	-121.86869		
Location:	MELBOURNE BLVD & FORESTDALE AVE		
Location(OSWCR):	MELBOURNE BLVD & FORESTDALE AVE		
Original Source:	California Department of Water Resources - OSWCR(Well Numbers); California Department of Water Resources - Well Completion Reports		

Map Key	Direction	Distance (mi)	Distance (ft)	Elevation (ft)	DB
95	S	0.91	4,817.13	96.35	WATER WELLS

WCR No:	WCR1992-007793	City(OSWCR):	SAN JOSE
City:	SAN JOSE	County(OSWCR):	Santa Clara
County:	Santa Clara	Decimal Lat(OSWCR):	37.33912
Decimal Latitude:	37.33912	Decim Long(OSWCR):	-121.86869
Decimal Longitude:	-121.86869		
Location:			
Location(OSWCR):	None		

Wells and Additional Sources Detail Report

Original Source: California Department of Water Resources - OSWCR(Well Numbers); California Department of Water Resources - Well Completion Reports

Map Key	Direction	Distance (mi)	Distance (ft)	Elevation (ft)	DB
95	S	0.91	4,817.13	96.35	WATER WELLS

WCR No:	WCR1995-004185	City(OSWCR):	SAN JOSE
City:	SAN JOSE	County(OSWCR):	Santa Clara
County:	Santa Clara	Decimal Lat(OSWCR):	37.33912
Decimal Latitude:	37.33912	Decim Long(OSWCR):	-121.86869
Decimal Longitude:	-121.86869		
Location:			
Location(OSWCR):	None		
Original Source:	California Department of Water Resources - OSWCR(Well Numbers); California Department of Water Resources - Well Completion Reports		

Map Key	Direction	Distance (mi)	Distance (ft)	Elevation (ft)	DB
95	S	0.91	4,817.13	96.35	WATER WELLS

WCR No:	WCR2001-002883	City(OSWCR):	SAN JOSE
City:	SAN JOSE	County(OSWCR):	Santa Clara
County:	Santa Clara	Decimal Lat(OSWCR):	37.33912
Decimal Latitude:	37.33912	Decim Long(OSWCR):	-121.86869
Decimal Longitude:	-121.86869		
Location:			
Location(OSWCR):	None		
Original Source:	California Department of Water Resources - OSWCR(Well Numbers); California Department of Water Resources - Well Completion Reports		

Map Key	Direction	Distance (mi)	Distance (ft)	Elevation (ft)	DB
95	S	0.91	4,817.13	96.35	WATER WELLS

WCR No:	WCR1993-006144	City(OSWCR):	SAN JOSE
City:	SAN JOSE	County(OSWCR):	Santa Clara
County:	Santa Clara	Decimal Lat(OSWCR):	37.33912
Decimal Latitude:	37.33912	Decim Long(OSWCR):	-121.86869
Decimal Longitude:	-121.86869		
Location:			
Location(OSWCR):	None		
Original Source:	California Department of Water Resources - OSWCR(Well Numbers); California Department of Water Resources - Well Completion Reports		

Map Key	Direction	Distance (mi)	Distance (ft)	Elevation (ft)	DB
95	S	0.91	4,817.13	96.35	WATER WELLS

WCR No:	WCR2001-000212	City(OSWCR):	SAN JOSE
---------	----------------	--------------	----------

Wells and Additional Sources Detail Report

City:	SAN JOSE	County(OSWCR):	Santa Clara
County:	Santa Clara	Decimal Lat(OSWCR):	37.33912
Decimal Latitude:	37.33912	Decim Long(OSWCR):	-121.86869
Decimal Longitude:	-121.86869		
Location:			
Location(OSWCR):	None		
Original Source:	California Department of Water Resources - OSWCR(Well Numbers); California Department of Water Resources - Well Completion Reports		

Map Key	Direction	Distance (mi)	Distance (ft)	Elevation (ft)	DB
95	S	0.91	4,817.13	96.35	WATER WELLS

WCR No:	WCR1986-004344	City(OSWCR):	SAN JOSE
City:	SAN JOSE	County(OSWCR):	Santa Clara
County:	Santa Clara	Decimal Lat(OSWCR):	37.33912
Decimal Latitude:	37.33912	Decim Long(OSWCR):	-121.86869
Decimal Longitude:	-121.86869		
Location:			
Location(OSWCR):	None		
Original Source:	California Department of Water Resources - OSWCR(Well Numbers); California Department of Water Resources - Well Completion Reports		

Map Key	Direction	Distance (mi)	Distance (ft)	Elevation (ft)	DB
95	S	0.91	4,817.13	96.35	WATER WELLS

WCR No:	WCR2006-005398	City(OSWCR):	SAN JOSE
City:	SAN JOSE	County(OSWCR):	Santa Clara
County:	Santa Clara	Decimal Lat(OSWCR):	37.33912
Decimal Latitude:	37.33912	Decim Long(OSWCR):	-121.86869
Decimal Longitude:	-121.86869		
Location:	FORESTDALE AVE		
Location(OSWCR):	FORESTDALE AVE		
Original Source:	California Department of Water Resources - OSWCR(Well Numbers); California Department of Water Resources - Well Completion Reports		

Map Key	Direction	Distance (mi)	Distance (ft)	Elevation (ft)	DB
95	S	0.91	4,817.13	96.35	WATER WELLS

WCR No:	WCR1993-001716	City(OSWCR):	SAN JOSE
City:	SAN JOSE	County(OSWCR):	Santa Clara
County:	Santa Clara	Decimal Lat(OSWCR):	37.33912
Decimal Latitude:	37.33912	Decim Long(OSWCR):	-121.86869
Decimal Longitude:	-121.86869		
Location:			
Location(OSWCR):	None		
Original Source:	California Department of Water Resources - OSWCR(Well Numbers); California Department of Water Resources - Well Completion Reports		

Wells and Additional Sources Detail Report

Map Key	Direction	Distance (mi)	Distance (ft)	Elevation (ft)	DB
95	S	0.91	4,817.13	96.35	WATER WELLS

WCR No:	WCR2006-006479	City(OSWCR):	SAN JOSE
City:	SAN JOSE	County(OSWCR):	Santa Clara
County:	Santa Clara	Decimal Lat(OSWCR):	37.33912
Decimal Latitude:	37.33912	Decim Long(OSWCR):	-121.86869
Decimal Longitude:	-121.86869		
Location:	525 SOUTH 9TH STREET		
Location(OSWCR):	525 SOUTH 9TH STREET		
Original Source:	California Department of Water Resources - OSWCR(Well Numbers); California Department of Water Resources - Well Completion Reports		

Map Key	Direction	Distance (mi)	Distance (ft)	Elevation (ft)	DB
95	S	0.91	4,817.13	96.35	WATER WELLS

WCR No:	WCR1987-000402	City(OSWCR):	SAN JOSE
City:	SAN JOSE	County(OSWCR):	Santa Clara
County:	Santa Clara	Decimal Lat(OSWCR):	37.33912
Decimal Latitude:	37.33912	Decim Long(OSWCR):	-121.86869
Decimal Longitude:	-121.86869		
Location:			
Location(OSWCR):	None		
Original Source:	California Department of Water Resources - OSWCR(Well Numbers); California Department of Water Resources - Well Completion Reports		

Map Key	Direction	Distance (mi)	Distance (ft)	Elevation (ft)	DB
95	S	0.91	4,817.13	96.35	WATER WELLS

WCR No:	WCR1992-007222	City(OSWCR):	SAN JOSE
City:	SAN JOSE	County(OSWCR):	Santa Clara
County:	Santa Clara	Decimal Lat(OSWCR):	37.33912
Decimal Latitude:	37.33912	Decim Long(OSWCR):	-121.86869
Decimal Longitude:	-121.86869		
Location:			
Location(OSWCR):	None		
Original Source:	California Department of Water Resources - OSWCR(Well Numbers); California Department of Water Resources - Well Completion Reports		

Map Key	Direction	Distance (mi)	Distance (ft)	Elevation (ft)	DB
95	S	0.91	4,817.13	96.35	WATER WELLS

WCR No:	WCR1987-003305	City(OSWCR):	SAN JOSE
City:	SAN JOSE	County(OSWCR):	Santa Clara
County:	Santa Clara	Decimal Lat(OSWCR):	37.33912

Wells and Additional Sources Detail Report

95 S 0.91 4,817.13 96.35 WATER WELLS

WCR No: WCR1992-007349 City(OSWCR): SAN JOSE
 City: SAN JOSE County(OSWCR): Santa Clara
 County: Santa Clara Decimal Lat(OSWCR): 37.33912
 Decimal Latitude: 37.33912 Decim Long(OSWCR): -121.86869
 Decimal Longitude: -121.86869
 Location:
 Location(OSWCR): None
 Original Source: California Department of Water Resources - OSWCR(Well Numbers); California Department of Water Resources - Well Completion Reports

Map Key Direction Distance (mi) Distance (ft) Elevation (ft) DB

95 S 0.91 4,817.13 96.35 WATER WELLS

WCR No: WCR1985-002411 City(OSWCR): SAN JOSE
 City: SAN JOSE County(OSWCR): Santa Clara
 County: Santa Clara Decimal Lat(OSWCR): 37.33912
 Decimal Latitude: 37.33912 Decim Long(OSWCR): -121.86869
 Decimal Longitude: -121.86869
 Location:
 Location(OSWCR): None
 Original Source: California Department of Water Resources - OSWCR(Well Numbers); California Department of Water Resources - Well Completion Reports

Map Key Direction Distance (mi) Distance (ft) Elevation (ft) DB

95 S 0.91 4,817.13 96.35 WATER WELLS

WCR No: WCR1989-005623 City(OSWCR): SAN JOSE
 City: SAN JOSE County(OSWCR): Santa Clara
 County: Santa Clara Decimal Lat(OSWCR): 37.33912
 Decimal Latitude: 37.33912 Decim Long(OSWCR): -121.86869
 Decimal Longitude: -121.86869
 Location:
 Location(OSWCR): None
 Original Source: California Department of Water Resources - OSWCR(Well Numbers); California Department of Water Resources - Well Completion Reports

Map Key Direction Distance (mi) Distance (ft) Elevation (ft) DB

95 S 0.91 4,817.13 96.35 WATER WELLS

WCR No: WCR2009-004392 City(OSWCR): SAN JOSE
 City: SAN JOSE County(OSWCR): Santa Clara
 County: Santa Clara Decimal Lat(OSWCR): 37.33912
 Decimal Latitude: 37.33912 Decim Long(OSWCR): -121.86869
 Decimal Longitude: -121.86869

Wells and Additional Sources Detail Report

Location: STORY RD
 Location(OSWCR): STORY RD
 Original Source: California Department of Water Resources - OSWCR(Well Numbers); California Department of Water Resources - Well Completion Reports

Map Key	Direction	Distance (mi)	Distance (ft)	Elevation (ft)	DB
95	S	0.91	4,817.13	96.35	WATER WELLS

WCR No: WCR0192389 City(OSWCR): None
 City: County(OSWCR): Santa Clara
 County: Santa Clara Decimal Lat(OSWCR): 37.33912
 Decimal Latitude: 37.33912 Decim Long(OSWCR): -121.86869
 Decimal Longitude: -121.86869
 Location:
 Location(OSWCR): None
 Original Source: California Department of Water Resources - OSWCR(Well Numbers); California Department of Water Resources - Well Completion Reports

Map Key	Direction	Distance (mi)	Distance (ft)	Elevation (ft)	DB
95	S	0.91	4,817.13	96.35	WATER WELLS

WCR No: WCR0306455 City(OSWCR): None
 City: County(OSWCR): Santa Clara
 County: Santa Clara Decimal Lat(OSWCR): 37.33912
 Decimal Latitude: 37.33912 Decim Long(OSWCR): -121.86869
 Decimal Longitude: -121.86869
 Location:
 Location(OSWCR): None
 Original Source: California Department of Water Resources - OSWCR(Well Numbers); California Department of Water Resources - Well Completion Reports

Map Key	Direction	Distance (mi)	Distance (ft)	Elevation (ft)	DB
95	S	0.91	4,817.13	96.35	WATER WELLS

WCR No: WCR2006-005403 City(OSWCR): SAN JOSE
 City: SAN JOSE County(OSWCR): Santa Clara
 County: Santa Clara Decimal Lat(OSWCR): 37.33912
 Decimal Latitude: 37.33912 Decim Long(OSWCR): -121.86869
 Decimal Longitude: -121.86869
 Location: FORESTDALE AVE
 Location(OSWCR): FORESTDALE AVE
 Original Source: California Department of Water Resources - OSWCR(Well Numbers); California Department of Water Resources - Well Completion Reports

Map Key	Direction	Distance (mi)	Distance (ft)	Elevation (ft)	DB
95	S	0.91	4,817.13	96.35	WATER WELLS

Wells and Additional Sources Detail Report

WCR No:	WCR2002-008290	City(OSWCR):	SAN JOSE
City:	SAN JOSE	County(OSWCR):	Santa Clara
County:	Santa Clara	Decimal Lat(OSWCR):	37.33912
Decimal Latitude:	37.33912	Decim Long(OSWCR):	-121.86869
Decimal Longitude:	-121.86869		
Location:			
Location(OSWCR):	None		
Original Source:	California Department of Water Resources - OSWCR(Well Numbers); California Department of Water Resources - Well Completion Reports		

Map Key	Direction	Distance (mi)	Distance (ft)	Elevation (ft)	DB
95	S	0.91	4,817.13	96.35	WATER WELLS

WCR No:	WCR2009-004414	City(OSWCR):	SAN JOSE
City:	SAN JOSE	County(OSWCR):	Santa Clara
County:	Santa Clara	Decimal Lat(OSWCR):	37.33912
Decimal Latitude:	37.33912	Decim Long(OSWCR):	-121.86869
Decimal Longitude:	-121.86869		
Location:	MELBOURNE BLVD & FORESTDALE AVE		
Location(OSWCR):	MELBOURNE BLVD & FORESTDALE AVE		
Original Source:	California Department of Water Resources - OSWCR(Well Numbers); California Department of Water Resources - Well Completion Reports		

Map Key	Direction	Distance (mi)	Distance (ft)	Elevation (ft)	DB
95	S	0.91	4,817.13	96.35	WATER WELLS

WCR No:	WCR2009-004525	City(OSWCR):	SAN JOSE
City:	SAN JOSE	County(OSWCR):	Santa Clara
County:	Santa Clara	Decimal Lat(OSWCR):	37.33912
Decimal Latitude:	37.33912	Decim Long(OSWCR):	-121.86869
Decimal Longitude:	-121.86869		
Location:	MELBOURNE BLVD & FORESTDALE AVE		
Location(OSWCR):	MELBOURNE BLVD & FORESTDALE AVE		
Original Source:	California Department of Water Resources - OSWCR(Well Numbers); California Department of Water Resources - Well Completion Reports		

Map Key	Direction	Distance (mi)	Distance (ft)	Elevation (ft)	DB
95	S	0.91	4,817.13	96.35	WATER WELLS

WCR No:	WCR1987-000403	City(OSWCR):	SAN JOSE
City:	SAN JOSE	County(OSWCR):	Santa Clara
County:	Santa Clara	Decimal Lat(OSWCR):	37.33912
Decimal Latitude:	37.33912	Decim Long(OSWCR):	-121.86869
Decimal Longitude:	-121.86869		
Location:			
Location(OSWCR):	None		

Wells and Additional Sources Detail Report

Original Source: California Department of Water Resources - OSWCR(Well Numbers); California Department of Water Resources - Well Completion Reports

Map Key	Direction	Distance (mi)	Distance (ft)	Elevation (ft)	DB
95	S	0.91	4,817.13	96.35	WATER WELLS

WCR No:	WCR1995-001019	City(OSWCR):	SAN JOSE
City:	SAN JOSE	County(OSWCR):	Santa Clara
County:	Santa Clara	Decimal Lat(OSWCR):	37.33912
Decimal Latitude:	37.33912	Decim Long(OSWCR):	-121.86869
Decimal Longitude:	-121.86869		
Location:			
Location(OSWCR):	None		
Original Source:	California Department of Water Resources - OSWCR(Well Numbers); California Department of Water Resources - Well Completion Reports		

Map Key	Direction	Distance (mi)	Distance (ft)	Elevation (ft)	DB
95	S	0.91	4,817.13	96.35	WATER WELLS

WCR No:	WCR0045531	City(OSWCR):	None
City:		County(OSWCR):	Santa Clara
County:	Santa Clara	Decimal Lat(OSWCR):	37.33912
Decimal Latitude:	37.33912	Decim Long(OSWCR):	-121.86869
Decimal Longitude:	-121.86869		
Location:			
Location(OSWCR):	None		
Original Source:	California Department of Water Resources - OSWCR(Well Numbers); California Department of Water Resources - Well Completion Reports		

Map Key	Direction	Distance (mi)	Distance (ft)	Elevation (ft)	DB
95	S	0.91	4,817.13	96.35	WATER WELLS

WCR No:	WCR0131643	City(OSWCR):	None
City:		County(OSWCR):	Santa Clara
County:	Santa Clara	Decimal Lat(OSWCR):	37.33912
Decimal Latitude:	37.33912	Decim Long(OSWCR):	-121.86869
Decimal Longitude:	-121.86869		
Location:			
Location(OSWCR):	None		
Original Source:	California Department of Water Resources - OSWCR(Well Numbers); California Department of Water Resources - Well Completion Reports		

Map Key	Direction	Distance (mi)	Distance (ft)	Elevation (ft)	DB
95	S	0.91	4,817.13	96.35	WATER WELLS

WCR No:	WCR1776-001708	City(OSWCR):	None
---------	----------------	--------------	------

Wells and Additional Sources Detail Report

City:	County(OSWCR):	Santa Clara
County: Santa Clara	Decimal Lat(OSWCR):	37.33912
Decimal Latitude: 37.33912	Decim Long(OSWCR):	-121.86869
Decimal Longitude: -121.86869	Location:	
Location(OSWCR):	None	
Original Source:	California Department of Water Resources - OSWCR(Well Numbers); California Department of Water Resources - Well Completion Reports	

Map Key	Direction	Distance (mi)	Distance (ft)	Elevation (ft)	DB
95	S	0.91	4,817.13	96.35	WATER WELLS

WCR No:	WCR1993-006145	City(OSWCR):	SAN JOSE
City:	SAN JOSE	County(OSWCR):	Santa Clara
County:	Santa Clara	Decimal Lat(OSWCR):	37.33912
Decimal Latitude: 37.33912		Decim Long(OSWCR):	-121.86869
Decimal Longitude: -121.86869	Location:		
Location(OSWCR):	None		
Original Source:	California Department of Water Resources - OSWCR(Well Numbers); California Department of Water Resources - Well Completion Reports		

Map Key	Direction	Distance (mi)	Distance (ft)	Elevation (ft)	DB
95	S	0.91	4,817.13	96.35	WATER WELLS

WCR No:	WCR0010411	City(OSWCR):	None
City:		County(OSWCR):	Santa Clara
County:	Santa Clara	Decimal Lat(OSWCR):	37.33912
Decimal Latitude: 37.33912		Decim Long(OSWCR):	-121.86869
Decimal Longitude: -121.86869	Location:		
Location(OSWCR):	None		
Original Source:	California Department of Water Resources - OSWCR(Well Numbers); California Department of Water Resources - Well Completion Reports		

Map Key	Direction	Distance (mi)	Distance (ft)	Elevation (ft)	DB
95	S	0.91	4,817.13	96.35	WATER WELLS

WCR No:	WCR0094645	City(OSWCR):	None
City:		County(OSWCR):	Santa Clara
County:	Santa Clara	Decimal Lat(OSWCR):	37.33912
Decimal Latitude: 37.33912		Decim Long(OSWCR):	-121.86869
Decimal Longitude: -121.86869	Location:		
Location(OSWCR):	None		
Original Source:	California Department of Water Resources - OSWCR(Well Numbers); California Department of Water Resources - Well Completion Reports		

Wells and Additional Sources Detail Report

Map Key	Direction	Distance (mi)	Distance (ft)	Elevation (ft)	DB
95	S	0.91	4,817.13	96.35	WATER WELLS

WCR No: WCR0143740 City(OSWCR): None
 City: County(OSWCR): Santa Clara
 County: Santa Clara Decimal Lat(OSWCR): 37.33912
 Decimal Latitude: 37.33912 Decim Long(OSWCR): -121.86869
 Decimal Longitude: -121.86869
 Location:
 Location(OSWCR): None
 Original Source: California Department of Water Resources - OSWCR(Well Numbers); California Department of Water Resources - Well Completion Reports

Map Key	Direction	Distance (mi)	Distance (ft)	Elevation (ft)	DB
95	S	0.91	4,817.13	96.35	WATER WELLS

WCR No: WCR0102548 City(OSWCR): None
 City: County(OSWCR): Santa Clara
 County: Santa Clara Decimal Lat(OSWCR): 37.33912
 Decimal Latitude: 37.33912 Decim Long(OSWCR): -121.86869
 Decimal Longitude: -121.86869
 Location:
 Location(OSWCR): None
 Original Source: California Department of Water Resources - OSWCR(Well Numbers); California Department of Water Resources - Well Completion Reports

Map Key	Direction	Distance (mi)	Distance (ft)	Elevation (ft)	DB
95	S	0.91	4,817.13	96.35	WATER WELLS

WCR No: WCR0000084 City(OSWCR): None
 City: County(OSWCR): Santa Clara
 County: Santa Clara Decimal Lat(OSWCR): 37.33912
 Decimal Latitude: 37.33912 Decim Long(OSWCR): -121.86869
 Decimal Longitude: -121.86869
 Location:
 Location(OSWCR): None
 Original Source: California Department of Water Resources - OSWCR(Well Numbers); California Department of Water Resources - Well Completion Reports

Map Key	Direction	Distance (mi)	Distance (ft)	Elevation (ft)	DB
95	S	0.91	4,817.13	96.35	WATER WELLS

WCR No: WCR0164877 City(OSWCR): None
 City: County(OSWCR): Santa Clara
 County: Santa Clara Decimal Lat(OSWCR): 37.33912

Wells and Additional Sources Detail Report

95 S 0.91 4,817.13 96.35 WATER WELLS

WCR No: WCR0209557 City(OSWCR): None
 City: County(OSWCR): Santa Clara
 County: Santa Clara Decimal Lat(OSWCR): 37.33912
 Decimal Latitude: 37.33912 Decim Long(OSWCR): -121.86869
 Decimal Longitude: -121.86869
 Location:
 Location(OSWCR): None
 Original Source: California Department of Water Resources - OSWCR(Well Numbers); California Department of Water Resources - Well Completion Reports

Map Key Direction Distance (mi) Distance (ft) Elevation (ft) DB

95 S 0.91 4,817.13 96.35 WATER WELLS

WCR No: WCR0311866 City(OSWCR): None
 City: County(OSWCR): Santa Clara
 County: Santa Clara Decimal Lat(OSWCR): 37.33912
 Decimal Latitude: 37.33912 Decim Long(OSWCR): -121.86869
 Decimal Longitude: -121.86869
 Location:
 Location(OSWCR): None
 Original Source: California Department of Water Resources - OSWCR(Well Numbers); California Department of Water Resources - Well Completion Reports

Map Key Direction Distance (mi) Distance (ft) Elevation (ft) DB

95 S 0.91 4,817.13 96.35 WATER WELLS

WCR No: WCR0016743 City(OSWCR): None
 City: County(OSWCR): Santa Clara
 County: Santa Clara Decimal Lat(OSWCR): 37.33912
 Decimal Latitude: 37.33912 Decim Long(OSWCR): -121.86869
 Decimal Longitude: -121.86869
 Location:
 Location(OSWCR): None
 Original Source: California Department of Water Resources - OSWCR(Well Numbers); California Department of Water Resources - Well Completion Reports

Map Key Direction Distance (mi) Distance (ft) Elevation (ft) DB

95 S 0.91 4,817.13 96.35 WATER WELLS

WCR No: WCR0136420 City(OSWCR): None
 City: County(OSWCR): Santa Clara
 County: Santa Clara Decimal Lat(OSWCR): 37.33912
 Decimal Latitude: 37.33912 Decim Long(OSWCR): -121.86869
 Decimal Longitude: -121.86869

Wells and Additional Sources Detail Report

Location:

Location(OSWCR): None

Original Source: California Department of Water Resources - OSWCR(Well Numbers); California Department of Water Resources - Well Completion Reports

Map Key	Direction	Distance (mi)	Distance (ft)	Elevation (ft)	DB
95	S	0.91	4,817.13	96.35	WATER WELLS

WCR No: WCR0056935

City(OSWCR): None

City:

County(OSWCR): Santa Clara

County: Santa Clara

Decimal Lat(OSWCR): 37.33912

Decimal Latitude: 37.33912

Decim Long(OSWCR): -121.86869

Decimal Longitude: -121.86869

Location:

Location(OSWCR): None

Original Source: California Department of Water Resources - OSWCR(Well Numbers); California Department of Water Resources - Well Completion Reports

Map Key	Direction	Distance (mi)	Distance (ft)	Elevation (ft)	DB
95	S	0.91	4,817.13	96.35	WATER WELLS

WCR No: WCR2009-004411

City(OSWCR): SAN JOSE

City: SAN JOSE

County(OSWCR): Santa Clara

County: Santa Clara

Decimal Lat(OSWCR): 37.33912

Decimal Latitude: 37.33912

Decim Long(OSWCR): -121.86869

Decimal Longitude: -121.86869

Location: MELBOURNE RD

Location(OSWCR): MELBOURNE RD

Original Source: California Department of Water Resources - OSWCR(Well Numbers); California Department of Water Resources - Well Completion Reports

Map Key	Direction	Distance (mi)	Distance (ft)	Elevation (ft)	DB
95	S	0.91	4,817.13	96.35	WATER WELLS

WCR No: WCR1996-001855

City(OSWCR): SAN JOSE

City: SAN JOSE

County(OSWCR): Santa Clara

County: Santa Clara

Decimal Lat(OSWCR): 37.33912

Decimal Latitude: 37.33912

Decim Long(OSWCR): -121.86869

Decimal Longitude: -121.86869

Location:

Location(OSWCR): None

Original Source: California Department of Water Resources - OSWCR(Well Numbers); California Department of Water Resources - Well Completion Reports

Map Key	Direction	Distance (mi)	Distance (ft)	Elevation (ft)	DB
95	S	0.91	4,817.13	96.35	WATER WELLS

Wells and Additional Sources Detail Report

WCR No:	WCR1993-006143	City(OSWCR):	SAN JOSE
City:	SAN JOSE	County(OSWCR):	Santa Clara
County:	Santa Clara	Decimal Lat(OSWCR):	37.33912
Decimal Latitude:	37.33912	Decim Long(OSWCR):	-121.86869
Decimal Longitude:	-121.86869		
Location:			
Location(OSWCR):	None		
Original Source:	California Department of Water Resources - OSWCR(Well Numbers); California Department of Water Resources - Well Completion Reports		

Map Key	Direction	Distance (mi)	Distance (ft)	Elevation (ft)	DB
95	S	0.91	4,817.13	96.35	WATER WELLS

WCR No:	WCR2000-004403	City(OSWCR):	SAN JOSE
City:	SAN JOSE	County(OSWCR):	Santa Clara
County:	Santa Clara	Decimal Lat(OSWCR):	37.33912
Decimal Latitude:	37.33912	Decim Long(OSWCR):	-121.86869
Decimal Longitude:	-121.86869		
Location:			
Location(OSWCR):	None		
Original Source:	California Department of Water Resources - OSWCR(Well Numbers); California Department of Water Resources - Well Completion Reports		

Map Key	Direction	Distance (mi)	Distance (ft)	Elevation (ft)	DB
95	S	0.91	4,817.13	96.35	WATER WELLS

WCR No:	WCR2006-003611	City(OSWCR):	SAN JOSE
City:	SAN JOSE	County(OSWCR):	Santa Clara
County:	Santa Clara	Decimal Lat(OSWCR):	37.33912
Decimal Latitude:	37.33912	Decim Long(OSWCR):	-121.86869
Decimal Longitude:	-121.86869		
Location:	489 SOUTH TENTH STREET		
Location(OSWCR):	489 SOUTH TENTH STREET		
Original Source:	California Department of Water Resources - OSWCR(Well Numbers); California Department of Water Resources - Well Completion Reports		

Map Key	Direction	Distance (mi)	Distance (ft)	Elevation (ft)	DB
95	S	0.91	4,817.13	96.35	WATER WELLS

WCR No:	WCR2006-005445	City(OSWCR):	SAN JOSE
City:	SAN JOSE	County(OSWCR):	Santa Clara
County:	Santa Clara	Decimal Lat(OSWCR):	37.33912
Decimal Latitude:	37.33912	Decim Long(OSWCR):	-121.86869
Decimal Longitude:	-121.86869		
Location:	465 SOUTH 10TH ST		
Location(OSWCR):	465 SOUTH 10TH ST		

Wells and Additional Sources Detail Report

Original Source: California Department of Water Resources - OSWCR(Well Numbers); California Department of Water Resources - Well Completion Reports

Map Key	Direction	Distance (mi)	Distance (ft)	Elevation (ft)	DB
95	S	0.91	4,817.13	96.35	WATER WELLS

WCR No:	WCR2010-006518	City(OSWCR):	SAN JOSE
City:	SAN JOSE	County(OSWCR):	Santa Clara
County:	Santa Clara	Decimal Lat(OSWCR):	37.33912
Decimal Latitude:	37.33912	Decim Long(OSWCR):	-121.86869
Decimal Longitude:	-121.86869		
Location:	STORY RD		
Location(OSWCR):	STORY RD		
Original Source:	California Department of Water Resources - OSWCR(Well Numbers); California Department of Water Resources - Well Completion Reports		

Map Key	Direction	Distance (mi)	Distance (ft)	Elevation (ft)	DB
95	S	0.91	4,817.13	96.35	WATER WELLS

WCR No:	WCR1987-003306	City(OSWCR):	SAN JOSE
City:	SAN JOSE	County(OSWCR):	Santa Clara
County:	Santa Clara	Decimal Lat(OSWCR):	37.33912
Decimal Latitude:	37.33912	Decim Long(OSWCR):	-121.86869
Decimal Longitude:	-121.86869		
Location:			
Location(OSWCR):	None		
Original Source:	California Department of Water Resources - OSWCR(Well Numbers); California Department of Water Resources - Well Completion Reports		

Map Key	Direction	Distance (mi)	Distance (ft)	Elevation (ft)	DB
95	S	0.91	4,817.13	96.35	WATER WELLS

WCR No:	WCR1991-008453	City(OSWCR):	SAN JOSE
City:	SAN JOSE	County(OSWCR):	Santa Clara
County:	Santa Clara	Decimal Lat(OSWCR):	37.33912
Decimal Latitude:	37.33912	Decim Long(OSWCR):	-121.86869
Decimal Longitude:	-121.86869		
Location:			
Location(OSWCR):	None		
Original Source:	California Department of Water Resources - OSWCR(Well Numbers); California Department of Water Resources - Well Completion Reports		

Map Key	Direction	Distance (mi)	Distance (ft)	Elevation (ft)	DB
95	S	0.91	4,817.13	96.35	WATER WELLS

WCR No:	WCR2003-005284	City(OSWCR):	SAN JOSE
---------	----------------	--------------	----------

Wells and Additional Sources Detail Report

City:	SAN JOSE	County(OSWCR):	Santa Clara
County:	Santa Clara	Decimal Lat(OSWCR):	37.33912
Decimal Latitude:	37.33912	Decim Long(OSWCR):	-121.86869
Decimal Longitude:	-121.86869		
Location:			
Location(OSWCR):	None		
Original Source:	California Department of Water Resources - OSWCR(Well Numbers); California Department of Water Resources - Well Completion Reports		

Map Key	Direction	Distance (mi)	Distance (ft)	Elevation (ft)	DB
95	S	0.91	4,817.13	96.35	WATER WELLS

WCR No:	WCR0000083	City(OSWCR):	SAN JOSE
City:	SAN JOSE	County(OSWCR):	Santa Clara
County:	Santa Clara	Decimal Lat(OSWCR):	37.33912
Decimal Latitude:	37.33912	Decim Long(OSWCR):	-121.86869
Decimal Longitude:	-121.86869		
Location:	SANTA CLARA AT 17TH		
Location(OSWCR):	SANTA CLARA AT 17TH		
Original Source:	California Department of Water Resources - OSWCR(Well Numbers); California Department of Water Resources - Well Completion Reports		

Map Key	Direction	Distance (mi)	Distance (ft)	Elevation (ft)	DB
95	S	0.91	4,817.13	96.35	WATER WELLS

WCR No:	WCR2002-008291	City(OSWCR):	SAN JOSE
City:	SAN JOSE	County(OSWCR):	Santa Clara
County:	Santa Clara	Decimal Lat(OSWCR):	37.33912
Decimal Latitude:	37.33912	Decim Long(OSWCR):	-121.86869
Decimal Longitude:	-121.86869		
Location:			
Location(OSWCR):	None		
Original Source:	California Department of Water Resources - OSWCR(Well Numbers); California Department of Water Resources - Well Completion Reports		

Map Key	Direction	Distance (mi)	Distance (ft)	Elevation (ft)	DB
95	S	0.91	4,817.13	96.35	WATER WELLS

WCR No:	WCR1996-001857	City(OSWCR):	SAN JOSE
City:	SAN JOSE	County(OSWCR):	Santa Clara
County:	Santa Clara	Decimal Lat(OSWCR):	37.33912
Decimal Latitude:	37.33912	Decim Long(OSWCR):	-121.86869
Decimal Longitude:	-121.86869		
Location:			
Location(OSWCR):	None		
Original Source:	California Department of Water Resources - OSWCR(Well Numbers); California Department of Water Resources - Well Completion Reports		

Wells and Additional Sources Detail Report

Map Key	Direction	Distance (mi)	Distance (ft)	Elevation (ft)	DB
95	S	0.91	4,817.13	96.35	WATER WELLS

WCR No:	WCR1991-008649	City(OSWCR):	STORY RD LF/S J
City:	STORY RD LF/S J	County(OSWCR):	Santa Clara
County:	Santa Clara	Decimal Lat(OSWCR):	37.33912
Decimal Latitude:	37.33912	Decim Long(OSWCR):	-121.86869
Decimal Longitude:	-121.86869		
Location:			
Location(OSWCR):	None		
Original Source:	California Department of Water Resources - OSWCR(Well Numbers); California Department of Water Resources - Well Completion Reports		

Map Key	Direction	Distance (mi)	Distance (ft)	Elevation (ft)	DB
95	S	0.91	4,817.13	96.35	WATER WELLS

WCR No:	WCR1988-005217	City(OSWCR):	SAN JOSE
City:	SAN JOSE	County(OSWCR):	Santa Clara
County:	Santa Clara	Decimal Lat(OSWCR):	37.33912
Decimal Latitude:	37.33912	Decim Long(OSWCR):	-121.86869
Decimal Longitude:	-121.86869		
Location:			
Location(OSWCR):	None		
Original Source:	California Department of Water Resources - OSWCR(Well Numbers); California Department of Water Resources - Well Completion Reports		

Map Key	Direction	Distance (mi)	Distance (ft)	Elevation (ft)	DB
95	S	0.91	4,817.13	96.35	WATER WELLS

WCR No:	WCR2009-004409	City(OSWCR):	SAN JOSE
City:	SAN JOSE	County(OSWCR):	Santa Clara
County:	Santa Clara	Decimal Lat(OSWCR):	37.33912
Decimal Latitude:	37.33912	Decim Long(OSWCR):	-121.86869
Decimal Longitude:	-121.86869		
Location:	MELBOURNE BLVD		
Location(OSWCR):	MELBOURNE BLVD		
Original Source:	California Department of Water Resources - OSWCR(Well Numbers); California Department of Water Resources - Well Completion Reports		

Map Key	Direction	Distance (mi)	Distance (ft)	Elevation (ft)	DB
95	S	0.91	4,817.13	96.35	WATER WELLS

WCR No:	WCR2009-004404	City(OSWCR):	SAN JOSE
City:	SAN JOSE	County(OSWCR):	Santa Clara
County:	Santa Clara	Decimal Lat(OSWCR):	37.33912

Wells and Additional Sources Detail Report

95 S 0.91 4,817.13 96.35 WATER WELLS

WCR No: WCR2009-004406 City(OSWCR): SAN JOSE
 City: SAN JOSE County(OSWCR): Santa Clara
 County: Santa Clara Decimal Lat(OSWCR): 37.33912
 Decimal Latitude: 37.33912 Decim Long(OSWCR): -121.86869
 Decimal Longitude: -121.86869
 Location: MELBOURNE BLVD
 Location(OSWCR): MELBOURNE BLVD
 Original Source: California Department of Water Resources - OSWCR(Well Numbers); California Department of Water Resources - Well Completion Reports

Map Key Direction Distance (mi) Distance (ft) Elevation (ft) DB

95 S 0.91 4,817.13 96.35 WATER WELLS

WCR No: WCR0241250 City(OSWCR): None
 City: County(OSWCR): Santa Clara
 County: Santa Clara Decimal Lat(OSWCR): 37.33912
 Decimal Latitude: 37.33912 Decim Long(OSWCR): -121.86869
 Decimal Longitude: -121.86869
 Location: Location(OSWCR): None
 Original Source: California Department of Water Resources - OSWCR(Well Numbers); California Department of Water Resources - Well Completion Reports

Map Key Direction Distance (mi) Distance (ft) Elevation (ft) DB

95 S 0.91 4,817.13 96.35 WATER WELLS

WCR No: WCR0136419 City(OSWCR): None
 City: County(OSWCR): Santa Clara
 County: Santa Clara Decimal Lat(OSWCR): 37.33912
 Decimal Latitude: 37.33912 Decim Long(OSWCR): -121.86869
 Decimal Longitude: -121.86869
 Location: Location(OSWCR): None
 Original Source: California Department of Water Resources - OSWCR(Well Numbers); California Department of Water Resources - Well Completion Reports

Map Key Direction Distance (mi) Distance (ft) Elevation (ft) DB

95 S 0.91 4,817.13 96.35 WATER WELLS

WCR No: WCR0070415 City(OSWCR): None
 City: County(OSWCR): Santa Clara
 County: Santa Clara Decimal Lat(OSWCR): 37.33912
 Decimal Latitude: 37.33912 Decim Long(OSWCR): -121.86869
 Decimal Longitude: -121.86869

Wells and Additional Sources Detail Report

Location:

Location(OSWCR): None

Original Source: California Department of Water Resources - OSWCR(Well Numbers); California Department of Water Resources - Well Completion Reports

Map Key	Direction	Distance (mi)	Distance (ft)	Elevation (ft)	DB
95	S	0.91	4,817.13	96.35	WATER WELLS

WCR No: WCR0069094

City(OSWCR): None

County(OSWCR): Santa Clara

County: Santa Clara

Decimal Lat(OSWCR): 37.33912

Decimal Longitude: -121.86869

Decim Long(OSWCR): -121.86869

Location:

Location(OSWCR): None

Original Source: California Department of Water Resources - OSWCR(Well Numbers); California Department of Water Resources - Well Completion Reports

Map Key	Direction	Distance (mi)	Distance (ft)	Elevation (ft)	DB
95	S	0.91	4,817.13	96.35	WATER WELLS

WCR No: WCR2006-005207

City(OSWCR): SAN JOSE

County(OSWCR): Santa Clara

County: Santa Clara

Decimal Lat(OSWCR): 37.33912

Decimal Longitude: -121.86869

Decim Long(OSWCR): -121.86869

Location: FORESTDALE AVE

Location(OSWCR): FORESTDALE AVE

Original Source: California Department of Water Resources - OSWCR(Well Numbers); California Department of Water Resources - Well Completion Reports

Map Key	Direction	Distance (mi)	Distance (ft)	Elevation (ft)	DB
95	S	0.91	4,817.13	96.35	WATER WELLS

WCR No: WCR1994-006289

City(OSWCR): SAN JOSE

County(OSWCR): Santa Clara

County: Santa Clara

Decimal Lat(OSWCR): 37.33912

Decimal Longitude: -121.86869

Decim Long(OSWCR): -121.86869

Location:

Location(OSWCR): None

Original Source: California Department of Water Resources - OSWCR(Well Numbers); California Department of Water Resources - Well Completion Reports

Map Key	Direction	Distance (mi)	Distance (ft)	Elevation (ft)	DB
95	S	0.91	4,817.13	96.35	WATER WELLS

Wells and Additional Sources Detail Report

WCR No:	WCR2003-006063	City(OSWCR):	SAN JOSE
City:	SAN JOSE	County(OSWCR):	Santa Clara
County:	Santa Clara	Decimal Lat(OSWCR):	37.33912
Decimal Latitude:	37.33912	Decim Long(OSWCR):	-121.86869
Decimal Longitude:	-121.86869		
Location:			
Location(OSWCR):	None		
Original Source:	California Department of Water Resources - OSWCR(Well Numbers); California Department of Water Resources - Well Completion Reports		

Map Key	Direction	Distance (mi)	Distance (ft)	Elevation (ft)	DB
95	S	0.91	4,817.13	96.35	WATER WELLS

WCR No:	WCR2000-005034	City(OSWCR):	SAN JOSE
City:	SAN JOSE	County(OSWCR):	Santa Clara
County:	Santa Clara	Decimal Lat(OSWCR):	37.33912
Decimal Latitude:	37.33912	Decim Long(OSWCR):	-121.86869
Decimal Longitude:	-121.86869		
Location:			
Location(OSWCR):	None		
Original Source:	California Department of Water Resources - OSWCR(Well Numbers); California Department of Water Resources - Well Completion Reports		

Map Key	Direction	Distance (mi)	Distance (ft)	Elevation (ft)	DB
95	S	0.91	4,817.13	96.35	WATER WELLS

WCR No:	WCR2007-004136	City(OSWCR):	SAN JOSE
City:	SAN JOSE	County(OSWCR):	Santa Clara
County:	Santa Clara	Decimal Lat(OSWCR):	37.33912
Decimal Latitude:	37.33912	Decim Long(OSWCR):	-121.86869
Decimal Longitude:	-121.86869		
Location:	961 E SANTA CLARA ST		
Location(OSWCR):	961 E SANTA CLARA ST		
Original Source:	California Department of Water Resources - OSWCR(Well Numbers); California Department of Water Resources - Well Completion Reports		

Map Key	Direction	Distance (mi)	Distance (ft)	Elevation (ft)	DB
95	S	0.91	4,817.13	96.35	WATER WELLS

WCR No:	WCR0071076	City(OSWCR):	None
City:		County(OSWCR):	Santa Clara
County:	Santa Clara	Decimal Lat(OSWCR):	37.33912
Decimal Latitude:	37.33912	Decim Long(OSWCR):	-121.86869
Decimal Longitude:	-121.86869		
Location:			
Location(OSWCR):	None		

Wells and Additional Sources Detail Report

Original Source: California Department of Water Resources - OSWCR(Well Numbers); California Department of Water Resources - Well Completion Reports

Map Key	Direction	Distance (mi)	Distance (ft)	Elevation (ft)	DB
95	S	0.91	4,817.13	96.35	WATER WELLS

WCR No:	WCR1988-006545	City(OSWCR):	SAN JOSE
City:	SAN JOSE	County(OSWCR):	Santa Clara
County:	Santa Clara	Decimal Lat(OSWCR):	37.33912
Decimal Latitude:	37.33912	Decim Long(OSWCR):	-121.86869
Decimal Longitude:	-121.86869		
Location:			
Location(OSWCR):	None		
Original Source:	California Department of Water Resources - OSWCR(Well Numbers); California Department of Water Resources - Well Completion Reports		

Map Key	Direction	Distance (mi)	Distance (ft)	Elevation (ft)	DB
95	S	0.91	4,817.13	96.35	WATER WELLS

WCR No:	WCR1988-006546	City(OSWCR):	SAN JOSE
City:	SAN JOSE	County(OSWCR):	Santa Clara
County:	Santa Clara	Decimal Lat(OSWCR):	37.33912
Decimal Latitude:	37.33912	Decim Long(OSWCR):	-121.86869
Decimal Longitude:	-121.86869		
Location:			
Location(OSWCR):	None		
Original Source:	California Department of Water Resources - OSWCR(Well Numbers); California Department of Water Resources - Well Completion Reports		

Map Key	Direction	Distance (mi)	Distance (ft)	Elevation (ft)	DB
95	S	0.91	4,817.13	96.35	WATER WELLS

WCR No:	WCR1992-007034	City(OSWCR):	SAN JOSE
City:	SAN JOSE	County(OSWCR):	Santa Clara
County:	Santa Clara	Decimal Lat(OSWCR):	37.33912
Decimal Latitude:	37.33912	Decim Long(OSWCR):	-121.86869
Decimal Longitude:	-121.86869		
Location:			
Location(OSWCR):	None		
Original Source:	California Department of Water Resources - OSWCR(Well Numbers); California Department of Water Resources - Well Completion Reports		

Map Key	Direction	Distance (mi)	Distance (ft)	Elevation (ft)	DB
95	S	0.91	4,817.13	96.35	WATER WELLS

WCR No:	WCR1984-004393	City(OSWCR):	SAN JOSE
---------	----------------	--------------	----------

Wells and Additional Sources Detail Report

City:	SAN JOSE	County(OSWCR):	Santa Clara
County:	Santa Clara	Decimal Lat(OSWCR):	37.33912
Decimal Latitude:	37.33912	Decim Long(OSWCR):	-121.86869
Decimal Longitude:	-121.86869		
Location:			
Location(OSWCR):	None		
Original Source:	California Department of Water Resources - OSWCR(Well Numbers); California Department of Water Resources - Well Completion Reports		

Map Key	Direction	Distance (mi)	Distance (ft)	Elevation (ft)	DB
95	S	0.91	4,817.13	96.35	WATER WELLS

WCR No:	WCR1992-007792	City(OSWCR):	SAN JOSE
City:	SAN JOSE	County(OSWCR):	Santa Clara
County:	Santa Clara	Decimal Lat(OSWCR):	37.33912
Decimal Latitude:	37.33912	Decim Long(OSWCR):	-121.86869
Decimal Longitude:	-121.86869		
Location:			
Location(OSWCR):	None		
Original Source:	California Department of Water Resources - OSWCR(Well Numbers); California Department of Water Resources - Well Completion Reports		

Map Key	Direction	Distance (mi)	Distance (ft)	Elevation (ft)	DB
95	S	0.91	4,817.13	96.35	WATER WELLS

WCR No:	WCR0072742	City(OSWCR):	None
City:		County(OSWCR):	Santa Clara
County:	Santa Clara	Decimal Lat(OSWCR):	37.33912
Decimal Latitude:	37.33912	Decim Long(OSWCR):	-121.86869
Decimal Longitude:	-121.86869		
Location:			
Location(OSWCR):	None		
Original Source:	California Department of Water Resources - OSWCR(Well Numbers); California Department of Water Resources - Well Completion Reports		

Map Key	Direction	Distance (mi)	Distance (ft)	Elevation (ft)	DB
95	S	0.91	4,817.13	96.35	WATER WELLS

WCR No:	WCR0087397	City(OSWCR):	None
City:		County(OSWCR):	Santa Clara
County:	Santa Clara	Decimal Lat(OSWCR):	37.33912
Decimal Latitude:	37.33912	Decim Long(OSWCR):	-121.86869
Decimal Longitude:	-121.86869		
Location:			
Location(OSWCR):	None		
Original Source:	California Department of Water Resources - OSWCR(Well Numbers); California Department of Water Resources - Well Completion Reports		

Wells and Additional Sources Detail Report

Map Key	Direction	Distance (mi)	Distance (ft)	Elevation (ft)	DB
95	S	0.91	4,817.13	96.35	WATER WELLS

WCR No:	WCR0083978	City(OSWCR):	None
City:		County(OSWCR):	Santa Clara
County:	Santa Clara	Decimal Lat(OSWCR):	37.33912
Decimal Latitude:	37.33912	Decim Long(OSWCR):	-121.86869
Decimal Longitude:	-121.86869		
Location:			
Location(OSWCR):	None		
Original Source:	California Department of Water Resources - OSWCR(Well Numbers); California Department of Water Resources - Well Completion Reports		

Map Key	Direction	Distance (mi)	Distance (ft)	Elevation (ft)	DB
95	S	0.91	4,817.13	96.35	WATER WELLS

WCR No:	WCR1996-001856	City(OSWCR):	SAN JOSE
City:	SAN JOSE	County(OSWCR):	Santa Clara
County:	Santa Clara	Decimal Lat(OSWCR):	37.33912
Decimal Latitude:	37.33912	Decim Long(OSWCR):	-121.86869
Decimal Longitude:	-121.86869		
Location:			
Location(OSWCR):	None		
Original Source:	California Department of Water Resources - OSWCR(Well Numbers); California Department of Water Resources - Well Completion Reports		

Map Key	Direction	Distance (mi)	Distance (ft)	Elevation (ft)	DB
95	S	0.91	4,817.13	96.35	WATER WELLS

WCR No:	WCR2008-004736	City(OSWCR):	SAN JOSE
City:	SAN JOSE	County(OSWCR):	Santa Clara
County:	Santa Clara	Decimal Lat(OSWCR):	37.33912
Decimal Latitude:	37.33912	Decim Long(OSWCR):	-121.86869
Decimal Longitude:	-121.86869		
Location:	447 EAST WILLIAM STREET		
Location(OSWCR):	447 EAST WILLIAM STREET		
Original Source:	California Department of Water Resources - OSWCR(Well Numbers); California Department of Water Resources - Well Completion Reports		

Map Key	Direction	Distance (mi)	Distance (ft)	Elevation (ft)	DB
95	S	0.91	4,817.13	96.35	WATER WELLS

WCR No:	WCR2010-005948	City(OSWCR):	SAN JOSE
City:	SAN JOSE	County(OSWCR):	Santa Clara
County:	Santa Clara	Decimal Lat(OSWCR):	37.33912

Wells and Additional Sources Detail Report

95 S 0.91 4,817.13 96.35 WATER WELLS

WCR No: WCR0111905 City(OSWCR): None
 City: County(OSWCR): Santa Clara
 County: Santa Clara Decimal Lat(OSWCR): 37.33912
 Decimal Latitude: 37.33912 Decim Long(OSWCR): -121.86869
 Decimal Longitude: -121.86869
 Location:
 Location(OSWCR): None
 Original Source: California Department of Water Resources - OSWCR(Well Numbers); California Department of Water Resources - Well Completion Reports

Map Key Direction Distance (mi) Distance (ft) Elevation (ft) DB

95 S 0.91 4,817.13 96.35 WATER WELLS

WCR No: WCR0167473 City(OSWCR): None
 City: County(OSWCR): Santa Clara
 County: Santa Clara Decimal Lat(OSWCR): 37.33912
 Decimal Latitude: 37.33912 Decim Long(OSWCR): -121.86869
 Decimal Longitude: -121.86869
 Location:
 Location(OSWCR): None
 Original Source: California Department of Water Resources - OSWCR(Well Numbers); California Department of Water Resources - Well Completion Reports

Map Key Direction Distance (mi) Distance (ft) Elevation (ft) DB

95 S 0.91 4,817.13 96.35 WATER WELLS

WCR No: WCR0128118 City(OSWCR): None
 City: County(OSWCR): Santa Clara
 County: Santa Clara Decimal Lat(OSWCR): 37.33912
 Decimal Latitude: 37.33912 Decim Long(OSWCR): -121.86869
 Decimal Longitude: -121.86869
 Location:
 Location(OSWCR): None
 Original Source: California Department of Water Resources - OSWCR(Well Numbers); California Department of Water Resources - Well Completion Reports

Map Key Direction Distance (mi) Distance (ft) Elevation (ft) DB

95 S 0.91 4,817.13 96.35 WATER WELLS

WCR No: WCR0059741 City(OSWCR): None
 City: County(OSWCR): Santa Clara
 County: Santa Clara Decimal Lat(OSWCR): 37.33912
 Decimal Latitude: 37.33912 Decim Long(OSWCR): -121.86869
 Decimal Longitude: -121.86869

Wells and Additional Sources Detail Report

Location:

Location(OSWCR): None

Original Source: California Department of Water Resources - OSWCR(Well Numbers); California Department of Water Resources - Well Completion Reports

Map Key	Direction	Distance (mi)	Distance (ft)	Elevation (ft)	DB
95	S	0.91	4,817.13	96.35	WATER WELLS

WCR No: WCR0298831

City(OSWCR): None

City:

County(OSWCR): Santa Clara

County: Santa Clara

Decimal Lat(OSWCR): 37.33912

Decimal Latitude: 37.33912

Decim Long(OSWCR): -121.86869

Decimal Longitude: -121.86869

Location:

Location(OSWCR): None

Original Source: California Department of Water Resources - OSWCR(Well Numbers); California Department of Water Resources - Well Completion Reports

Map Key	Direction	Distance (mi)	Distance (ft)	Elevation (ft)	DB
95	S	0.91	4,817.13	96.35	WATER WELLS

WCR No: WCR0041425

City(OSWCR): None

City:

County(OSWCR): Santa Clara

County: Santa Clara

Decimal Lat(OSWCR): 37.33912

Decimal Latitude: 37.33912

Decim Long(OSWCR): -121.86869

Decimal Longitude: -121.86869

Location:

Location(OSWCR): None

Original Source: California Department of Water Resources - OSWCR(Well Numbers); California Department of Water Resources - Well Completion Reports

Map Key	Direction	Distance (mi)	Distance (ft)	Elevation (ft)	DB
95	S	0.91	4,817.13	96.35	WATER WELLS

WCR No: WCR0235935

City(OSWCR): None

City:

County(OSWCR): Santa Clara

County: Santa Clara

Decimal Lat(OSWCR): 37.33912

Decimal Latitude: 37.33912

Decim Long(OSWCR): -121.86869

Decimal Longitude: -121.86869

Location:

Location(OSWCR): None

Original Source: California Department of Water Resources - OSWCR(Well Numbers); California Department of Water Resources - Well Completion Reports

Map Key	Direction	Distance (mi)	Distance (ft)	Elevation (ft)	DB
95	S	0.91	4,817.13	96.35	WATER WELLS

Wells and Additional Sources Detail Report

WCR No:	WCR2006-005402	City(OSWCR):	SAN JOSE
City:	SAN JOSE	County(OSWCR):	Santa Clara
County:	Santa Clara	Decimal Lat(OSWCR):	37.33912
Decimal Latitude:	37.33912	Decim Long(OSWCR):	-121.86869
Decimal Longitude:	-121.86869		
Location:	FORESTDALE AVE		
Location(OSWCR):	FORESTDALE AVE		
Original Source:	California Department of Water Resources - OSWCR(Well Numbers); California Department of Water Resources - Well Completion Reports		

Map Key	Direction	Distance (mi)	Distance (ft)	Elevation (ft)	DB
95	S	0.91	4,817.13	96.35	WATER WELLS

WCR No:	WCR0230532	City(OSWCR):	None
City:		County(OSWCR):	Santa Clara
County:	Santa Clara	Decimal Lat(OSWCR):	37.33912
Decimal Latitude:	37.33912	Decim Long(OSWCR):	-121.86869
Decimal Longitude:	-121.86869		
Location:			
Location(OSWCR):	None		
Original Source:	California Department of Water Resources - OSWCR(Well Numbers); California Department of Water Resources - Well Completion Reports		

Map Key	Direction	Distance (mi)	Distance (ft)	Elevation (ft)	DB
95	S	0.91	4,817.13	96.35	WATER WELLS

WCR No:	WCR0032033	City(OSWCR):	None
City:		County(OSWCR):	Santa Clara
County:	Santa Clara	Decimal Lat(OSWCR):	37.33912
Decimal Latitude:	37.33912	Decim Long(OSWCR):	-121.86869
Decimal Longitude:	-121.86869		
Location:			
Location(OSWCR):	None		
Original Source:	California Department of Water Resources - OSWCR(Well Numbers); California Department of Water Resources - Well Completion Reports		

Map Key	Direction	Distance (mi)	Distance (ft)	Elevation (ft)	DB
95	S	0.91	4,817.13	96.35	WATER WELLS

WCR No:	WCR0129242	City(OSWCR):	None
City:		County(OSWCR):	Santa Clara
County:	Santa Clara	Decimal Lat(OSWCR):	37.33912
Decimal Latitude:	37.33912	Decim Long(OSWCR):	-121.86869
Decimal Longitude:	-121.86869		
Location:			
Location(OSWCR):	None		

Wells and Additional Sources Detail Report

Original Source: California Department of Water Resources - OSWCR(Well Numbers); California Department of Water Resources - Well Completion Reports

Map Key	Direction	Distance (mi)	Distance (ft)	Elevation (ft)	DB
95	S	0.91	4,817.13	96.35	WATER WELLS

WCR No:	WCR0198636	City(OSWCR):	None
City:		County(OSWCR):	Santa Clara
County:	Santa Clara	Decimal Lat(OSWCR):	37.33912
Decimal Latitude:	37.33912	Decim Long(OSWCR):	-121.86869
Decimal Longitude:	-121.86869		
Location:			
Location(OSWCR):	None		
Original Source:	California Department of Water Resources - OSWCR(Well Numbers); California Department of Water Resources - Well Completion Reports		

Map Key	Direction	Distance (mi)	Distance (ft)	Elevation (ft)	DB
95	S	0.91	4,817.13	96.35	WATER WELLS

WCR No:	WCR2006-003732	City(OSWCR):	SAN JOSE
City:	SAN JOSE	County(OSWCR):	Santa Clara
County:	Santa Clara	Decimal Lat(OSWCR):	37.33912
Decimal Latitude:	37.33912	Decim Long(OSWCR):	-121.86869
Decimal Longitude:	-121.86869		
Location:	447 EAST WILLIAM STREET		
Location(OSWCR):	447 EAST WILLIAM STREET		
Original Source:	California Department of Water Resources - OSWCR(Well Numbers); California Department of Water Resources - Well Completion Reports		

Map Key	Direction	Distance (mi)	Distance (ft)	Elevation (ft)	DB
95	S	0.91	4,817.13	96.35	WATER WELLS

WCR No:	WCR2006-005208	City(OSWCR):	SAN JOSE
City:	SAN JOSE	County(OSWCR):	Santa Clara
County:	Santa Clara	Decimal Lat(OSWCR):	37.33912
Decimal Latitude:	37.33912	Decim Long(OSWCR):	-121.86869
Decimal Longitude:	-121.86869		
Location:	FORESTDALE AVE		
Location(OSWCR):	FORESTDALE AVE		
Original Source:	California Department of Water Resources - OSWCR(Well Numbers); California Department of Water Resources - Well Completion Reports		

Map Key	Direction	Distance (mi)	Distance (ft)	Elevation (ft)	DB
95	S	0.91	4,817.13	96.35	WATER WELLS

WCR No:	WCR1994-004708	City(OSWCR):	SAN JOSE
---------	----------------	--------------	----------

Wells and Additional Sources Detail Report

City:	SAN JOSE	County(OSWCR):	Santa Clara
County:	Santa Clara	Decimal Lat(OSWCR):	37.33912
Decimal Latitude:	37.33912	Decim Long(OSWCR):	-121.86869
Decimal Longitude:	-121.86869		
Location:			
Location(OSWCR):	None		
Original Source:	California Department of Water Resources - OSWCR(Well Numbers); California Department of Water Resources - Well Completion Reports		

Map Key	Direction	Distance (mi)	Distance (ft)	Elevation (ft)	DB
95	S	0.91	4,817.13	96.35	WATER WELLS

WCR No:	WCR2009-004408	City(OSWCR):	SAN JOSE
City:	SAN JOSE	County(OSWCR):	Santa Clara
County:	Santa Clara	Decimal Lat(OSWCR):	37.33912
Decimal Latitude:	37.33912	Decim Long(OSWCR):	-121.86869
Decimal Longitude:	-121.86869		
Location:	MELBOURNE BLVD		
Location(OSWCR):	MELBOURNE BLVD		
Original Source:	California Department of Water Resources - OSWCR(Well Numbers); California Department of Water Resources - Well Completion Reports		

Map Key	Direction	Distance (mi)	Distance (ft)	Elevation (ft)	DB
95	S	0.91	4,817.13	96.35	WATER WELLS

WCR No:	WCR2009-004410	City(OSWCR):	SAN JOSE
City:	SAN JOSE	County(OSWCR):	Santa Clara
County:	Santa Clara	Decimal Lat(OSWCR):	37.33912
Decimal Latitude:	37.33912	Decim Long(OSWCR):	-121.86869
Decimal Longitude:	-121.86869		
Location:	MELBOURNE BLVD		
Location(OSWCR):	MELBOURNE BLVD		
Original Source:	California Department of Water Resources - OSWCR(Well Numbers); California Department of Water Resources - Well Completion Reports		

Map Key	Direction	Distance (mi)	Distance (ft)	Elevation (ft)	DB
95	S	0.91	4,817.13	96.35	WATER WELLS

WCR No:	WCR2000-004535	City(OSWCR):	SAN JOSE
City:	SAN JOSE	County(OSWCR):	Santa Clara
County:	Santa Clara	Decimal Lat(OSWCR):	37.33912
Decimal Latitude:	37.33912	Decim Long(OSWCR):	-121.86869
Decimal Longitude:	-121.86869		
Location:			
Location(OSWCR):	None		
Original Source:	California Department of Water Resources - OSWCR(Well Numbers); California Department of Water Resources - Well Completion Reports		

Wells and Additional Sources Detail Report

Map Key	Direction	Distance (mi)	Distance (ft)	Elevation (ft)	DB
95	S	0.91	4,817.13	96.35	WATER WELLS

WCR No:	WCR2010-006294	City(OSWCR):	SAN JOSE
City:	SAN JOSE	County(OSWCR):	Santa Clara
County:	Santa Clara	Decimal Lat(OSWCR):	37.33912
Decimal Latitude:	37.33912	Decim Long(OSWCR):	-121.86869
Decimal Longitude:	-121.86869		
Location:	1350 E SAN ANTONIO RD		
Location(OSWCR):	1350 E SAN ANTONIO RD		
Original Source:	California Department of Water Resources - OSWCR(Well Numbers); California Department of Water Resources - Well Completion Reports		

Map Key	Direction	Distance (mi)	Distance (ft)	Elevation (ft)	DB
95	S	0.91	4,817.13	96.35	WATER WELLS

WCR No:	WCR2012-004097	City(OSWCR):	SAN JOSE
City:	SAN JOSE	County(OSWCR):	Santa Clara
County:	Santa Clara	Decimal Lat(OSWCR):	37.33912
Decimal Latitude:	37.33912	Decim Long(OSWCR):	-121.86869
Decimal Longitude:	-121.86869		
Location:	86 N 17TH ST		
Location(OSWCR):	86 N 17TH ST		
Original Source:	California Department of Water Resources - OSWCR(Well Numbers); California Department of Water Resources - Well Completion Reports		

Map Key	Direction	Distance (mi)	Distance (ft)	Elevation (ft)	DB
95	S	0.91	4,817.13	96.35	WATER WELLS

WCR No:	WCR1998-005159	City(OSWCR):	SAN JOSE
City:	SAN JOSE	County(OSWCR):	Santa Clara
County:	Santa Clara	Decimal Lat(OSWCR):	37.33912
Decimal Latitude:	37.33912	Decim Long(OSWCR):	-121.86869
Decimal Longitude:	-121.86869		
Location:			
Location(OSWCR):	None		
Original Source:	California Department of Water Resources - OSWCR(Well Numbers); California Department of Water Resources - Well Completion Reports		

Map Key	Direction	Distance (mi)	Distance (ft)	Elevation (ft)	DB
95	S	0.91	4,817.13	96.35	WATER WELLS

WCR No:	WCR2003-005286	City(OSWCR):	SAN JOSE
City:	SAN JOSE	County(OSWCR):	Santa Clara
County:	Santa Clara	Decimal Lat(OSWCR):	37.33912

Wells and Additional Sources Detail Report

Location:

Location(OSWCR): None

Original Source: California Department of Water Resources - OSWCR(Well Numbers); California Department of Water Resources - Well Completion Reports

Map Key	Direction	Distance (mi)	Distance (ft)	Elevation (ft)	DB
95	S	0.91	4,817.13	96.35	WATER WELLS

WCR No: WCR0202874

City(OSWCR): SAN JOSE

City: SAN JOSE

County(OSWCR): Santa Clara

County: Santa Clara

Decimal Lat(OSWCR): 37.33912

Decimal Latitude: 37.33912

Decim Long(OSWCR): -121.86869

Decimal Longitude: -121.86869

Location: 300 S 24TH ST

Location(OSWCR): 300 S 24TH ST

Original Source: California Department of Water Resources - OSWCR(Well Numbers); California Department of Water Resources - Well Completion Reports

Map Key	Direction	Distance (mi)	Distance (ft)	Elevation (ft)	DB
95	S	0.91	4,817.13	96.35	WATER WELLS

WCR No: WCR0152531

City(OSWCR): SAN JOSE

City: SAN JOSE

County(OSWCR): Santa Clara

County: Santa Clara

Decimal Lat(OSWCR): 37.33912

Decimal Latitude: 37.33912

Decim Long(OSWCR): -121.86869

Decimal Longitude: -121.86869

Location: 17TH AND SANTA CLARA STREETS

Location(OSWCR): 17TH AND SANTA CLARA STREETS

Original Source: California Department of Water Resources - OSWCR(Well Numbers); California Department of Water Resources - Well Completion Reports

Map Key	Direction	Distance (mi)	Distance (ft)	Elevation (ft)	DB
95	S	0.91	4,817.13	96.35	WATER WELLS

WCR No: WCR0228463

City(OSWCR): None

City:

County(OSWCR): Santa Clara

County: Santa Clara

Decimal Lat(OSWCR): 37.33912

Decimal Latitude: 37.33912

Decim Long(OSWCR): -121.86869

Decimal Longitude: -121.86869

Location:

Location(OSWCR): None

Original Source: California Department of Water Resources - OSWCR(Well Numbers); California Department of Water Resources - Well Completion Reports

Map Key	Direction	Distance (mi)	Distance (ft)	Elevation (ft)	DB
95	S	0.91	4,817.13	96.35	WATER WELLS

Wells and Additional Sources Detail Report

WCR No:	WCR1991-008651	City(OSWCR):	STORY RD LF/S J
City:	STORY RD LF/S J	County(OSWCR):	Santa Clara
County:	Santa Clara	Decimal Lat(OSWCR):	37.33912
Decimal Latitude:	37.33912	Decim Long(OSWCR):	-121.86869
Decimal Longitude:	-121.86869		
Location:			
Location(OSWCR):	None		
Original Source:	California Department of Water Resources - OSWCR(Well Numbers); California Department of Water Resources - Well Completion Reports		

Map Key	Direction	Distance (mi)	Distance (ft)	Elevation (ft)	DB
95	S	0.91	4,817.13	96.35	WATER WELLS

WCR No:	WCR2001-002884	City(OSWCR):	SAN JOSE
City:	SAN JOSE	County(OSWCR):	Santa Clara
County:	Santa Clara	Decimal Lat(OSWCR):	37.33912
Decimal Latitude:	37.33912	Decim Long(OSWCR):	-121.86869
Decimal Longitude:	-121.86869		
Location:			
Location(OSWCR):	None		
Original Source:	California Department of Water Resources - OSWCR(Well Numbers); California Department of Water Resources - Well Completion Reports		

Map Key	Direction	Distance (mi)	Distance (ft)	Elevation (ft)	DB
95	S	0.91	4,817.13	96.35	WATER WELLS

WCR No:	WCR0083979	City(OSWCR):	None
City:		County(OSWCR):	Santa Clara
County:	Santa Clara	Decimal Lat(OSWCR):	37.33912
Decimal Latitude:	37.33912	Decim Long(OSWCR):	-121.86869
Decimal Longitude:	-121.86869		
Location:	MCLAUGHLIN & SUNNY CT		
Location(OSWCR):	MCLAUGHLIN & SUNNY CT		
Original Source:	California Department of Water Resources - OSWCR(Well Numbers); California Department of Water Resources - Well Completion Reports		

Map Key	Direction	Distance (mi)	Distance (ft)	Elevation (ft)	DB
95	S	0.91	4,817.13	96.35	WATER WELLS

WCR No:	WCR1991-008678	City(OSWCR):	SAN JOSE
City:	SAN JOSE	County(OSWCR):	Santa Clara
County:	Santa Clara	Decimal Lat(OSWCR):	37.33912
Decimal Latitude:	37.33912	Decim Long(OSWCR):	-121.86869
Decimal Longitude:	-121.86869		
Location:			
Location(OSWCR):	None		

Wells and Additional Sources Detail Report

Original Source: California Department of Water Resources - OSWCR(Well Numbers); California Department of Water Resources - Well Completion Reports

Map Key	Direction	Distance (mi)	Distance (ft)	Elevation (ft)	DB
95	S	0.91	4,817.13	96.35	WATER WELLS

WCR No:	WCR0223057	City(OSWCR):	None
City:		County(OSWCR):	Santa Clara
County:	Santa Clara	Decimal Lat(OSWCR):	37.33912
Decimal Latitude:	37.33912	Decim Long(OSWCR):	-121.86869
Decimal Longitude:	-121.86869		
Location:			
Location(OSWCR):	None		
Original Source:	California Department of Water Resources - OSWCR(Well Numbers); California Department of Water Resources - Well Completion Reports		

Map Key	Direction	Distance (mi)	Distance (ft)	Elevation (ft)	DB
95	S	0.91	4,817.13	96.35	WATER WELLS

WCR No:	WCR0198635	City(OSWCR):	None
City:		County(OSWCR):	Santa Clara
County:	Santa Clara	Decimal Lat(OSWCR):	37.33912
Decimal Latitude:	37.33912	Decim Long(OSWCR):	-121.86869
Decimal Longitude:	-121.86869		
Location:	SAME		
Location(OSWCR):	SAME		
Original Source:	California Department of Water Resources - OSWCR(Well Numbers); California Department of Water Resources - Well Completion Reports		

Map Key	Direction	Distance (mi)	Distance (ft)	Elevation (ft)	DB
95	S	0.91	4,817.13	96.35	WATER WELLS

WCR No:	WCR2009-004412	City(OSWCR):	SAN JOSE
City:	SAN JOSE	County(OSWCR):	Santa Clara
County:	Santa Clara	Decimal Lat(OSWCR):	37.33912
Decimal Latitude:	37.33912	Decim Long(OSWCR):	-121.86869
Decimal Longitude:	-121.86869		
Location:	MELBOURNE BLVD & FORESTDALE AVE		
Location(OSWCR):	MELBOURNE BLVD & FORESTDALE AVE		
Original Source:	California Department of Water Resources - OSWCR(Well Numbers); California Department of Water Resources - Well Completion Reports		

Map Key	Direction	Distance (mi)	Distance (ft)	Elevation (ft)	DB
95	S	0.91	4,817.13	96.35	WATER WELLS

WCR No:	WCR2000-004534	City(OSWCR):	SAN JOSE
---------	----------------	--------------	----------

Wells and Additional Sources Detail Report

City:	SAN JOSE	County(OSWCR):	Santa Clara
County:	Santa Clara	Decimal Lat(OSWCR):	37.33912
Decimal Latitude:	37.33912	Decim Long(OSWCR):	-121.86869
Decimal Longitude:	-121.86869		
Location:			
Location(OSWCR):	None		
Original Source:	California Department of Water Resources - OSWCR(Well Numbers); California Department of Water Resources - Well Completion Reports		

Map Key	Direction	Distance (mi)	Distance (ft)	Elevation (ft)	DB
95	S	0.91	4,817.13	96.35	WATER WELLS

WCR No:	WCR2010-006299	City(OSWCR):	SAN JOSE
City:	SAN JOSE	County(OSWCR):	Santa Clara
County:	Santa Clara	Decimal Lat(OSWCR):	37.33912
Decimal Latitude:	37.33912	Decim Long(OSWCR):	-121.86869
Decimal Longitude:	-121.86869		
Location:	1350 E SAN ANTONIO RD		
Location(OSWCR):	1350 E SAN ANTONIO RD		
Original Source:	California Department of Water Resources - OSWCR(Well Numbers); California Department of Water Resources - Well Completion Reports		

Map Key	Direction	Distance (mi)	Distance (ft)	Elevation (ft)	DB
96	WSW	0.91	4,823.70	73.13	WATER WELLS

WCR No:	WCR0267330	City(OSWCR):	SAN JOSE
City:	SAN JOSE	County(OSWCR):	Santa Clara
County:	Santa Clara	Decimal Lat(OSWCR):	37.34797079
Decimal Latitude:	37.3479707869	Decim Long(OSWCR):	-121.88548041
Decimal Longitude:	-121.885480414		
Location:	425 N 11TH ST		
Location(OSWCR):	425 N 11TH ST		
Original Source:	California Department of Water Resources - OSWCR(Well Numbers); California Department of Water Resources - Well Completion Reports		

Map Key	Direction	Distance (mi)	Distance (ft)	Elevation (ft)	DB
97	SE	0.93	4,934.84	95.05	WATER WELLS

WCR No:	WCR1995-004172	City(OSWCR):	SAN JOSE
City:	SAN JOSE	County(OSWCR):	Santa Clara
County:	Santa Clara	Decimal Lat(OSWCR):	
Decimal Latitude:		Decim Long(OSWCR):	
Decimal Longitude:			
Location:	1451 SUNNY COURT		
Location(OSWCR):	1451 SUNNY COURT		
Original Source:	California Department of Water Resources - OSWCR(Well Numbers); California Department of Water Resources - Well Completion Reports		

Wells and Additional Sources Detail Report

Map Key	Direction	Distance (mi)	Distance (ft)	Elevation (ft)	DB
98	NW	0.95	5,037.60	83.12	WATER WELLS

WCR No:	WCR2015-013107	City(OSWCR):	SAN JOSE
City:	SAN JOSE	County(OSWCR):	Santa Clara
County:	Santa Clara	Decimal Lat(OSWCR):	37.364167
Decimal Latitude:	37.364167	Decim Long(OSWCR):	-121.880556
Decimal Longitude:	-121.880556		
Location:	1009 TIMOTHY DR		
Location(OSWCR):	1009 TIMOTHY DR		
Original Source:	California Department of Water Resources - OSWCR(Well Numbers); California Department of Water Resources - Well Completion Reports		

Map Key	Direction	Distance (mi)	Distance (ft)	Elevation (ft)	DB
99	SSW	0.96	5,074.62	85.11	WATER WELLS

WCR No:	WCR2014-015467	City(OSWCR):	SAN JOSE
City:	SAN JOSE	County(OSWCR):	Santa Clara
County:	Santa Clara	Decimal Lat(OSWCR):	37.34
Decimal Latitude:	37.34	Decim Long(OSWCR):	-121.8775
Decimal Longitude:	-121.8775		
Location:	100 S 12ST		
Location(OSWCR):	100 S 12ST		
Original Source:	California Department of Water Resources - OSWCR(Well Numbers); California Department of Water Resources - Well Completion Reports		

Map Key	Direction	Distance (mi)	Distance (ft)	Elevation (ft)	DB
100	WSW	0.97	5,100.98	72.86	WATER WELLS

WCR No:	WCR2014-015301	City(OSWCR):	SAN JOSE
City:	SAN JOSE	County(OSWCR):	Santa Clara
County:	Santa Clara	Decimal Lat(OSWCR):	37.345056
Decimal Latitude:	37.345056	Decim Long(OSWCR):	-121.884556
Decimal Longitude:	-121.884556		
Location:	455 E JULIA ST		
Location(OSWCR):	455 E JULIA ST		
Original Source:	California Department of Water Resources - OSWCR(Well Numbers); California Department of Water Resources - Well Completion Reports		

Map Key	Direction	Distance (mi)	Distance (ft)	Elevation (ft)	DB
101	WSW	0.97	5,121.95	74.75	WATER WELLS

WCR No:	WCR2014-015299	City(OSWCR):	SAN JOSE
City:	SAN JOSE	County(OSWCR):	Santa Clara
County:	Santa Clara	Decimal Lat(OSWCR):	37.345278

Wells and Additional Sources Detail Report

104 WSW 0.98 5,162.45 74.57 WATER WELLS

WCR No: WCR2012-005077 City(OSWCR): SAN JOSE
 City: SAN JOSE County(OSWCR): Santa Clara
 County: Santa Clara Decimal Lat(OSWCR): 37.3452778
 Decimal Latitude: 37.3452778 Decim Long(OSWCR): -121.885
 Decimal Longitude: -121.885
 Location: 455 E JULIAN ST
 Location(OSWCR): 455 E JULIAN ST
 Original Source: California Department of Water Resources - OSWCR(Well Numbers); California Department of Water Resources - Well Completion Reports

Map Key Direction Distance (mi) Distance (ft) Elevation (ft) DB

104 WSW 0.98 5,162.45 74.57 WATER WELLS

WCR No: WCR2012-005076 City(OSWCR): SAN JOSE
 City: SAN JOSE County(OSWCR): Santa Clara
 County: Santa Clara Decimal Lat(OSWCR): 37.3452778
 Decimal Latitude: 37.3452778 Decim Long(OSWCR): -121.885
 Decimal Longitude: -121.885
 Location: 455 E JULIAN ST
 Location(OSWCR): 455 E JULIAN ST
 Original Source: California Department of Water Resources - OSWCR(Well Numbers); California Department of Water Resources - Well Completion Reports

Map Key Direction Distance (mi) Distance (ft) Elevation (ft) DB

104 WSW 0.98 5,162.45 74.57 WATER WELLS

WCR No: WCR2012-005075 City(OSWCR): SAN JOSE
 City: SAN JOSE County(OSWCR): Alameda
 County: Alameda Decimal Lat(OSWCR): 37.3452778
 Decimal Latitude: 37.3452778 Decim Long(OSWCR): -121.885
 Decimal Longitude: -121.885
 Location: 455 E JULIAN ST
 Location(OSWCR): 455 E JULIAN ST
 Original Source: California Department of Water Resources - OSWCR(Well Numbers); California Department of Water Resources - Well Completion Reports

Map Key Direction Distance (mi) Distance (ft) Elevation (ft) DB

105 NW 0.98 5,166.60 82.89 WATER WELLS

WCR No: WCR2015-013104 City(OSWCR): SAN JOSE
 City: SAN JOSE County(OSWCR): Santa Clara
 County: Santa Clara Decimal Lat(OSWCR): 37.364444
 Decimal Latitude: 37.364444 Decim Long(OSWCR): -121.880833
 Decimal Longitude: -121.880833

Wells and Additional Sources Detail Report

Location: 1009 TIMOTHY DR.
 Location(OSWCR): 1009 TIMOTHY DR.
 Original Source: California Department of Water Resources - OSWCR(Well Numbers); California Department of Water Resources - Well Completion Reports

Map Key	Direction	Distance (mi)	Distance (ft)	Elevation (ft)	DB
105	NW	0.98	5,166.60	82.89	WATER WELLS

WCR No:	WCR2015-013106	City(OSWCR):	SAN JOSE
City:	SAN JOSE	County(OSWCR):	Santa Clara
County:	Santa Clara	Decimal Lat(OSWCR):	37.364444
Decimal Latitude:	37.364444	Decim Long(OSWCR):	-121.880833
Decimal Longitude:	-121.880833		
Location:	1009 TIMOTHY DR.		
Location(OSWCR):	1009 TIMOTHY DR.		
Original Source:	California Department of Water Resources - OSWCR(Well Numbers); California Department of Water Resources - Well Completion Reports		

Map Key	Direction	Distance (mi)	Distance (ft)	Elevation (ft)	DB
105	NW	0.98	5,166.60	82.89	WATER WELLS

WCR No:	WCR2015-013105	City(OSWCR):	SAN JOSE
City:	SAN JOSE	County(OSWCR):	Santa Clara
County:	Santa Clara	Decimal Lat(OSWCR):	37.364444
Decimal Latitude:	37.364444	Decim Long(OSWCR):	-121.880833
Decimal Longitude:	-121.880833		
Location:	1009 TIMOTHY DR.		
Location(OSWCR):	1009 TIMOTHY DR.		
Original Source:	California Department of Water Resources - OSWCR(Well Numbers); California Department of Water Resources - Well Completion Reports		

Map Key	Direction	Distance (mi)	Distance (ft)	Elevation (ft)	DB
106	WSW	0.98	5,183.66	74.52	WATER WELLS

WCR No:	WCR2014-015300	City(OSWCR):	SAN JOSE
City:	SAN JOSE	County(OSWCR):	Santa Clara
County:	Santa Clara	Decimal Lat(OSWCR):	37.345139
Decimal Latitude:	37.345139	Decim Long(OSWCR):	-121.884972
Decimal Longitude:	-121.884972		
Location:	455 E JULIAN ST		
Location(OSWCR):	455 E JULIAN ST		
Original Source:	California Department of Water Resources - OSWCR(Well Numbers); California Department of Water Resources - Well Completion Reports		

Map Key	Direction	Distance (mi)	Distance (ft)	Elevation (ft)	DB
107	WSW	0.98	5,193.77	75.14	WATER WELLS

Wells and Additional Sources Detail Report

WCR No:	WCR2014-015262	City(OSWCR):	SAN JOSE
City:	SAN JOSE	County(OSWCR):	Santa Clara
County:	Santa Clara	Decimal Lat(OSWCR):	37.345222
Decimal Latitude:	37.345222	Decim Long(OSWCR):	-121.885083
Decimal Longitude:	-121.885083		
Location:	455 E JULIAN ST		
Location(OSWCR):	455 E JULIAN ST		
Original Source:	California Department of Water Resources - OSWCR(Well Numbers); California Department of Water Resources - Well Completion Reports		

Map Key	Direction	Distance (mi)	Distance (ft)	Elevation (ft)	DB
108	E	0.99	5,206.58	94.26	WATER WELLS

WCR No:	WCR0314227	City(OSWCR):	None
City:		County(OSWCR):	Santa Clara
County:	Santa Clara	Decimal Lat(OSWCR):	37.35355
Decimal Latitude:	37.35355	Decim Long(OSWCR):	-121.85134
Decimal Longitude:	-121.85134		
Location:			
Location(OSWCR):	None		
Original Source:	California Department of Water Resources - OSWCR(Well Numbers); California Department of Water Resources - Well Completion Reports		

Map Key	Direction	Distance (mi)	Distance (ft)	Elevation (ft)	DB
108	E	0.99	5,206.58	94.26	WATER WELLS

WCR No:	WCR0281496	City(OSWCR):	None
City:		County(OSWCR):	Santa Clara
County:	Santa Clara	Decimal Lat(OSWCR):	37.35355
Decimal Latitude:	37.35355	Decim Long(OSWCR):	-121.85134
Decimal Longitude:	-121.85134		
Location:			
Location(OSWCR):	None		
Original Source:	California Department of Water Resources - OSWCR(Well Numbers); California Department of Water Resources - Well Completion Reports		

Map Key	Direction	Distance (mi)	Distance (ft)	Elevation (ft)	DB
108	E	0.99	5,206.58	94.26	WATER WELLS

WCR No:	WCR0237111	City(OSWCR):	None
City:		County(OSWCR):	Santa Clara
County:	Santa Clara	Decimal Lat(OSWCR):	37.35355
Decimal Latitude:	37.35355	Decim Long(OSWCR):	-121.85134
Decimal Longitude:	-121.85134		
Location:			
Location(OSWCR):	None		

Wells and Additional Sources Detail Report

Original Source: California Department of Water Resources - OSWCR(Well Numbers); California Department of Water Resources - Well Completion Reports

Map Key	Direction	Distance (mi)	Distance (ft)	Elevation (ft)	DB
108	E	0.99	5,206.58	94.26	WATER WELLS

WCR No:	WCR0000426	City(OSWCR):	None
City:		County(OSWCR):	Santa Clara
County:	Santa Clara	Decimal Lat(OSWCR):	37.35355
Decimal Latitude:	37.35355	Decim Long(OSWCR):	-121.85134
Decimal Longitude:	-121.85134		
Location:			
Location(OSWCR):	None		
Original Source:	California Department of Water Resources - OSWCR(Well Numbers); California Department of Water Resources - Well Completion Reports		

Map Key	Direction	Distance (mi)	Distance (ft)	Elevation (ft)	DB
108	E	0.99	5,206.58	94.26	WATER WELLS

WCR No:	WCR2002-005049	City(OSWCR):	SAN JOSE
City:	SAN JOSE	County(OSWCR):	Santa Clara
County:	Santa Clara	Decimal Lat(OSWCR):	37.35355
Decimal Latitude:	37.35355	Decim Long(OSWCR):	-121.85134
Decimal Longitude:	-121.85134		
Location:			
Location(OSWCR):	None		
Original Source:	California Department of Water Resources - OSWCR(Well Numbers); California Department of Water Resources - Well Completion Reports		

Map Key	Direction	Distance (mi)	Distance (ft)	Elevation (ft)	DB
108	E	0.99	5,206.58	94.26	WATER WELLS

WCR No:	WCR0184845	City(OSWCR):	None
City:		County(OSWCR):	Santa Clara
County:	Santa Clara	Decimal Lat(OSWCR):	37.35355
Decimal Latitude:	37.35355	Decim Long(OSWCR):	-121.85134
Decimal Longitude:	-121.85134		
Location:			
Location(OSWCR):	None		
Original Source:	California Department of Water Resources - OSWCR(Well Numbers); California Department of Water Resources - Well Completion Reports		

Map Key	Direction	Distance (mi)	Distance (ft)	Elevation (ft)	DB
108	E	0.99	5,206.58	94.26	WATER WELLS

WCR No:	WCR2001-005727	City(OSWCR):	SAN JOSE
---------	----------------	--------------	----------

Wells and Additional Sources Detail Report

City:	SAN JOSE	County(OSWCR):	Santa Clara
County:	Santa Clara	Decimal Lat(OSWCR):	37.35355
Decimal Latitude:	37.35355	Decim Long(OSWCR):	-121.85134
Decimal Longitude:	-121.85134		
Location:			
Location(OSWCR):	None		
Original Source:	California Department of Water Resources - OSWCR(Well Numbers); California Department of Water Resources - Well Completion Reports		

Map Key	Direction	Distance (mi)	Distance (ft)	Elevation (ft)	DB
108	E	0.99	5,206.58	94.26	WATER WELLS

WCR No:	WCR2007-007001	City(OSWCR):	SAN JOSE
City:	SAN JOSE	County(OSWCR):	Santa Clara
County:	Santa Clara	Decimal Lat(OSWCR):	37.35355
Decimal Latitude:	37.35355	Decim Long(OSWCR):	-121.85134
Decimal Longitude:	-121.85134		
Location:	2230 ALUM ROCK AVE		
Location(OSWCR):	2230 ALUM ROCK AVE		
Original Source:	California Department of Water Resources - OSWCR(Well Numbers); California Department of Water Resources - Well Completion Reports		

Map Key	Direction	Distance (mi)	Distance (ft)	Elevation (ft)	DB
108	E	0.99	5,206.58	94.26	WATER WELLS

WCR No:	WCR2002-006933	City(OSWCR):	SAN JOSE
City:	SAN JOSE	County(OSWCR):	Santa Clara
County:	Santa Clara	Decimal Lat(OSWCR):	37.35355
Decimal Latitude:	37.35355	Decim Long(OSWCR):	-121.85134
Decimal Longitude:	-121.85134		
Location:			
Location(OSWCR):	None		
Original Source:	California Department of Water Resources - OSWCR(Well Numbers); California Department of Water Resources - Well Completion Reports		

Map Key	Direction	Distance (mi)	Distance (ft)	Elevation (ft)	DB
108	E	0.99	5,206.58	94.26	WATER WELLS

WCR No:	WCR1996-002027	City(OSWCR):	SAN JOSE
City:	SAN JOSE	County(OSWCR):	Santa Clara
County:	Santa Clara	Decimal Lat(OSWCR):	37.35355
Decimal Latitude:	37.35355	Decim Long(OSWCR):	-121.85134
Decimal Longitude:	-121.85134		
Location:			
Location(OSWCR):	None		
Original Source:	California Department of Water Resources - OSWCR(Well Numbers); California Department of Water Resources - Well Completion Reports		

Wells and Additional Sources Detail Report

Map Key	Direction	Distance (mi)	Distance (ft)	Elevation (ft)	DB
108	E	0.99	5,206.58	94.26	WATER WELLS

WCR No:	WCR1985-004549	City(OSWCR):	SAN JOSE
City:	SAN JOSE	County(OSWCR):	Santa Clara
County:	Santa Clara	Decimal Lat(OSWCR):	37.35355
Decimal Latitude:	37.35355	Decim Long(OSWCR):	-121.85134
Decimal Longitude:	-121.85134		
Location:			
Location(OSWCR):	None		
Original Source:	California Department of Water Resources - OSWCR(Well Numbers); California Department of Water Resources - Well Completion Reports		

Map Key	Direction	Distance (mi)	Distance (ft)	Elevation (ft)	DB
108	E	0.99	5,206.58	94.26	WATER WELLS

WCR No:	WCR1996-002025	City(OSWCR):	SAN JOSE
City:	SAN JOSE	County(OSWCR):	Santa Clara
County:	Santa Clara	Decimal Lat(OSWCR):	37.35355
Decimal Latitude:	37.35355	Decim Long(OSWCR):	-121.85134
Decimal Longitude:	-121.85134		
Location:			
Location(OSWCR):	None		
Original Source:	California Department of Water Resources - OSWCR(Well Numbers); California Department of Water Resources - Well Completion Reports		

Map Key	Direction	Distance (mi)	Distance (ft)	Elevation (ft)	DB
108	E	0.99	5,206.58	94.26	WATER WELLS

WCR No:	WCR2010-001337	City(OSWCR):	SAN JOSE
City:	SAN JOSE	County(OSWCR):	Santa Clara
County:	Santa Clara	Decimal Lat(OSWCR):	37.35355
Decimal Latitude:	37.35355	Decim Long(OSWCR):	-121.85134
Decimal Longitude:	-121.85134		
Location:	2230 ALUM ROCK AVE		
Location(OSWCR):	2230 ALUM ROCK AVE		
Original Source:	California Department of Water Resources - OSWCR(Well Numbers); California Department of Water Resources - Well Completion Reports		

Map Key	Direction	Distance (mi)	Distance (ft)	Elevation (ft)	DB
108	E	0.99	5,206.58	94.26	WATER WELLS

WCR No:	WCR2002-005050	City(OSWCR):	SAN JOSE
City:	SAN JOSE	County(OSWCR):	Santa Clara
County:	Santa Clara	Decimal Lat(OSWCR):	37.35355

Wells and Additional Sources Detail Report

Decimal Latitude: 37.35355 Decim Long(OSWCR): -121.85134
Decimal Longitude: -121.85134
Location:
Location(OSWCR): None
Original Source: California Department of Water Resources - OSWCR(Well Numbers); California Department of Water Resources - Well Completion Reports

Map Key	Direction	Distance (mi)	Distance (ft)	Elevation (ft)	DB
108	E	0.99	5,206.58	94.26	WATER WELLS

WCR No: WCR2000-003753 City(OSWCR): SAN JOSE
City: SAN JOSE County(OSWCR): Santa Clara
County: Santa Clara Decimal Lat(OSWCR): 37.35355
Decimal Latitude: 37.35355 Decim Long(OSWCR): -121.85134
Decimal Longitude: -121.85134
Location:
Location(OSWCR): None
Original Source: California Department of Water Resources - OSWCR(Well Numbers); California Department of Water Resources - Well Completion Reports

Map Key	Direction	Distance (mi)	Distance (ft)	Elevation (ft)	DB
108	E	0.99	5,206.58	94.26	WATER WELLS

WCR No: WCR2007-007376 City(OSWCR): SAN JOSE
City: SAN JOSE County(OSWCR): Santa Clara
County: Santa Clara Decimal Lat(OSWCR): 37.35355
Decimal Latitude: 37.35355 Decim Long(OSWCR): -121.85134
Decimal Longitude: -121.85134
Location: 1936 ALUM ROCK AVE
Location(OSWCR): 1936 ALUM ROCK AVE
Original Source: California Department of Water Resources - OSWCR(Well Numbers); California Department of Water Resources - Well Completion Reports

Map Key	Direction	Distance (mi)	Distance (ft)	Elevation (ft)	DB
108	E	0.99	5,206.58	94.26	WATER WELLS

WCR No: WCR2007-007000 City(OSWCR): SAN JOSE
City: SAN JOSE County(OSWCR): Santa Clara
County: Santa Clara Decimal Lat(OSWCR): 37.35355
Decimal Latitude: 37.35355 Decim Long(OSWCR): -121.85134
Decimal Longitude: -121.85134
Location: 2230 ALUM ROCK AVE
Location(OSWCR): 2230 ALUM ROCK AVE
Original Source: California Department of Water Resources - OSWCR(Well Numbers); California Department of Water Resources - Well Completion Reports

Map Key	Direction	Distance (mi)	Distance (ft)	Elevation (ft)	DB
---------	-----------	---------------	---------------	----------------	----

Wells and Additional Sources Detail Report

108	E	0.99	5,206.58	94.26	WATER WELLS
---------------------	---	------	----------	-------	-------------

WCR No:	WCR2009-005864	City(OSWCR):	SAN JOSE
City:	SAN JOSE	County(OSWCR):	Santa Clara
County:	Santa Clara	Decimal Lat(OSWCR):	37.35355
Decimal Latitude:	37.35355	Decim Long(OSWCR):	-121.85134
Decimal Longitude:	-121.85134		
Location:	2075 ALUM ROCK AVE		
Location(OSWCR):	2075 ALUM ROCK AVE		
Original Source:	California Department of Water Resources - OSWCR(Well Numbers); California Department of Water Resources - Well Completion Reports		

Map Key	Direction	Distance (mi)	Distance (ft)	Elevation (ft)	DB
---------	-----------	---------------	---------------	----------------	----

108	E	0.99	5,206.58	94.26	WATER WELLS
---------------------	---	------	----------	-------	-------------

WCR No:	WCR2009-003184	City(OSWCR):	SAN JOSE
City:	SAN JOSE	County(OSWCR):	Santa Clara
County:	Santa Clara	Decimal Lat(OSWCR):	37.35355
Decimal Latitude:	37.35355	Decim Long(OSWCR):	-121.85134
Decimal Longitude:	-121.85134		
Location:	2230 ALUM ROCK AVE		
Location(OSWCR):	2230 ALUM ROCK AVE		
Original Source:	California Department of Water Resources - OSWCR(Well Numbers); California Department of Water Resources - Well Completion Reports		

Map Key	Direction	Distance (mi)	Distance (ft)	Elevation (ft)	DB
---------	-----------	---------------	---------------	----------------	----

108	E	0.99	5,206.58	94.26	WATER WELLS
---------------------	---	------	----------	-------	-------------

WCR No:	WCR2002-002493	City(OSWCR):	SAN JOSE
City:	SAN JOSE	County(OSWCR):	Santa Clara
County:	Santa Clara	Decimal Lat(OSWCR):	37.35355
Decimal Latitude:	37.35355	Decim Long(OSWCR):	-121.85134
Decimal Longitude:	-121.85134		
Location:			
Location(OSWCR):	None		
Original Source:	California Department of Water Resources - OSWCR(Well Numbers); California Department of Water Resources - Well Completion Reports		

Map Key	Direction	Distance (mi)	Distance (ft)	Elevation (ft)	DB
---------	-----------	---------------	---------------	----------------	----

108	E	0.99	5,206.58	94.26	WATER WELLS
---------------------	---	------	----------	-------	-------------

WCR No:	WCR2000-004412	City(OSWCR):	SAN JOSE
City:	SAN JOSE	County(OSWCR):	Santa Clara
County:	Santa Clara	Decimal Lat(OSWCR):	37.35355
Decimal Latitude:	37.35355	Decim Long(OSWCR):	-121.85134
Decimal Longitude:	-121.85134		

Wells and Additional Sources Detail Report

Location:

Location(OSWCR): None

Original Source: California Department of Water Resources - OSWCR(Well Numbers); California Department of Water Resources - Well Completion Reports

Map Key	Direction	Distance (mi)	Distance (ft)	Elevation (ft)	DB
108	E	0.99	5,206.58	94.26	WATER WELLS

WCR No: WCR2012-005149

City(OSWCR): SAN JOSE

City: SAN JOSE

County(OSWCR): Santa Clara

County: Santa Clara

Decimal Lat(OSWCR): 37.35355

Decimal Latitude: 37.35355

Decim Long(OSWCR): -121.85134

Decimal Longitude: -121.85134

Location: 2177 ALUM ROCK AVE

Location(OSWCR): 2177 ALUM ROCK AVE

Original Source: California Department of Water Resources - OSWCR(Well Numbers); California Department of Water Resources - Well Completion Reports

Map Key	Direction	Distance (mi)	Distance (ft)	Elevation (ft)	DB
108	E	0.99	5,206.58	94.26	WATER WELLS

WCR No: WCR2007-007007

City(OSWCR): SAN JOSE

City: SAN JOSE

County(OSWCR): Santa Clara

County: Santa Clara

Decimal Lat(OSWCR): 37.35355

Decimal Latitude: 37.35355

Decim Long(OSWCR): -121.85134

Decimal Longitude: -121.85134

Location: 2230 ALUM ROCK AVE

Location(OSWCR): 2230 ALUM ROCK AVE

Original Source: California Department of Water Resources - OSWCR(Well Numbers); California Department of Water Resources - Well Completion Reports

Map Key	Direction	Distance (mi)	Distance (ft)	Elevation (ft)	DB
108	E	0.99	5,206.58	94.26	WATER WELLS

WCR No: WCR0151888

City(OSWCR): None

City:

County(OSWCR): Santa Clara

County: Santa Clara

Decimal Lat(OSWCR): 37.35355

Decimal Latitude: 37.35355

Decim Long(OSWCR): -121.85134

Decimal Longitude: -121.85134

Location:

Location(OSWCR): None

Original Source: California Department of Water Resources - OSWCR(Well Numbers); California Department of Water Resources - Well Completion Reports

Map Key	Direction	Distance (mi)	Distance (ft)	Elevation (ft)	DB
108	E	0.99	5,206.58	94.26	WATER WELLS

Wells and Additional Sources Detail Report

WCR No:	WCR0041400	City(OSWCR):	None
City:		County(OSWCR):	Santa Clara
County:	Santa Clara	Decimal Lat(OSWCR):	37.35355
Decimal Latitude:	37.35355	Decim Long(OSWCR):	-121.85134
Decimal Longitude:	-121.85134		
Location:			
Location(OSWCR):	None		
Original Source:	California Department of Water Resources - OSWCR(Well Numbers); California Department of Water Resources - Well Completion Reports		

Map Key	Direction	Distance (mi)	Distance (ft)	Elevation (ft)	DB
108	E	0.99	5,206.58	94.26	WATER WELLS

WCR No:	WCR2002-004116	City(OSWCR):	SAN JOSE
City:	SAN JOSE	County(OSWCR):	Santa Clara
County:	Santa Clara	Decimal Lat(OSWCR):	37.35355
Decimal Latitude:	37.35355	Decim Long(OSWCR):	-121.85134
Decimal Longitude:	-121.85134		
Location:			
Location(OSWCR):	None		
Original Source:	California Department of Water Resources - OSWCR(Well Numbers); California Department of Water Resources - Well Completion Reports		

Map Key	Direction	Distance (mi)	Distance (ft)	Elevation (ft)	DB
108	E	0.99	5,206.58	94.26	WATER WELLS

WCR No:	WCR2009-005861	City(OSWCR):	SAN JOSE
City:	SAN JOSE	County(OSWCR):	Santa Clara
County:	Santa Clara	Decimal Lat(OSWCR):	37.35355
Decimal Latitude:	37.35355	Decim Long(OSWCR):	-121.85134
Decimal Longitude:	-121.85134		
Location:	2075 ALUM ROCK AVE		
Location(OSWCR):	2075 ALUM ROCK AVE		
Original Source:	California Department of Water Resources - OSWCR(Well Numbers); California Department of Water Resources - Well Completion Reports		

Map Key	Direction	Distance (mi)	Distance (ft)	Elevation (ft)	DB
108	E	0.99	5,206.58	94.26	WATER WELLS

WCR No:	WCR0159529	City(OSWCR):	None
City:		County(OSWCR):	Santa Clara
County:	Santa Clara	Decimal Lat(OSWCR):	37.35355
Decimal Latitude:	37.35355	Decim Long(OSWCR):	-121.85134
Decimal Longitude:	-121.85134		
Location:			
Location(OSWCR):	None		

Wells and Additional Sources Detail Report

Original Source: California Department of Water Resources - OSWCR(Well Numbers); California Department of Water Resources - Well Completion Reports

Map Key	Direction	Distance (mi)	Distance (ft)	Elevation (ft)	DB
108	E	0.99	5,206.58	94.26	WATER WELLS

WCR No:	WCR0086229	City(OSWCR):	None
City:		County(OSWCR):	Santa Clara
County:	Santa Clara	Decimal Lat(OSWCR):	37.35355
Decimal Latitude:	37.35355	Decim Long(OSWCR):	-121.85134
Decimal Longitude:	-121.85134		
Location:			
Location(OSWCR):	None		
Original Source:	California Department of Water Resources - OSWCR(Well Numbers); California Department of Water Resources - Well Completion Reports		

Map Key	Direction	Distance (mi)	Distance (ft)	Elevation (ft)	DB
108	E	0.99	5,206.58	94.26	WATER WELLS

WCR No:	WCR0182433	City(OSWCR):	None
City:		County(OSWCR):	Santa Clara
County:	Santa Clara	Decimal Lat(OSWCR):	37.35355
Decimal Latitude:	37.35355	Decim Long(OSWCR):	-121.85134
Decimal Longitude:	-121.85134		
Location:			
Location(OSWCR):	None		
Original Source:	California Department of Water Resources - OSWCR(Well Numbers); California Department of Water Resources - Well Completion Reports		

Map Key	Direction	Distance (mi)	Distance (ft)	Elevation (ft)	DB
108	E	0.99	5,206.58	94.26	WATER WELLS

WCR No:	WCR2000-004383	City(OSWCR):	SAN JOSE
City:	SAN JOSE	County(OSWCR):	Santa Clara
County:	Santa Clara	Decimal Lat(OSWCR):	37.35355
Decimal Latitude:	37.35355	Decim Long(OSWCR):	-121.85134
Decimal Longitude:	-121.85134		
Location:			
Location(OSWCR):	None		
Original Source:	California Department of Water Resources - OSWCR(Well Numbers); California Department of Water Resources - Well Completion Reports		

Map Key	Direction	Distance (mi)	Distance (ft)	Elevation (ft)	DB
108	E	0.99	5,206.58	94.26	WATER WELLS

WCR No:	WCR2002-002491	City(OSWCR):	SAN JOSE
---------	----------------	--------------	----------

Wells and Additional Sources Detail Report

City:	SAN JOSE	County(OSWCR):	Santa Clara
County:	Santa Clara	Decimal Lat(OSWCR):	37.35355
Decimal Latitude:	37.35355	Decim Long(OSWCR):	-121.85134
Decimal Longitude:	-121.85134		
Location:			
Location(OSWCR):	None		
Original Source:	California Department of Water Resources - OSWCR(Well Numbers); California Department of Water Resources - Well Completion Reports		

Map Key	Direction	Distance (mi)	Distance (ft)	Elevation (ft)	DB
108	E	0.99	5,206.58	94.26	WATER WELLS

WCR No:	WCR2006-005572	City(OSWCR):	SAN JOSE
City:	SAN JOSE	County(OSWCR):	Santa Clara
County:	Santa Clara	Decimal Lat(OSWCR):	37.35355
Decimal Latitude:	37.35355	Decim Long(OSWCR):	-121.85134
Decimal Longitude:	-121.85134		
Location:	1665 ALUM ROCK AVE		
Location(OSWCR):	1665 ALUM ROCK AVE		
Original Source:	California Department of Water Resources - OSWCR(Well Numbers); California Department of Water Resources - Well Completion Reports		

Map Key	Direction	Distance (mi)	Distance (ft)	Elevation (ft)	DB
108	E	0.99	5,206.58	94.26	WATER WELLS

WCR No:	WCR0127426	City(OSWCR):	None
City:		County(OSWCR):	Santa Clara
County:	Santa Clara	Decimal Lat(OSWCR):	37.35355
Decimal Latitude:	37.35355	Decim Long(OSWCR):	-121.85134
Decimal Longitude:	-121.85134		
Location:			
Location(OSWCR):	None		
Original Source:	California Department of Water Resources - OSWCR(Well Numbers); California Department of Water Resources - Well Completion Reports		

Map Key	Direction	Distance (mi)	Distance (ft)	Elevation (ft)	DB
108	E	0.99	5,206.58	94.26	WATER WELLS

WCR No:	WCR2003-002583	City(OSWCR):	SAN JOSE
City:	SAN JOSE	County(OSWCR):	Santa Clara
County:	Santa Clara	Decimal Lat(OSWCR):	37.35355
Decimal Latitude:	37.35355	Decim Long(OSWCR):	-121.85134
Decimal Longitude:	-121.85134		
Location:	60 HOSE FIGUERES		
Location(OSWCR):	60 HOSE FIGUERES		
Original Source:	California Department of Water Resources - OSWCR(Well Numbers); California Department of Water Resources - Well Completion Reports		

Wells and Additional Sources Detail Report

Map Key	Direction	Distance (mi)	Distance (ft)	Elevation (ft)	DB
108	E	0.99	5,206.58	94.26	WATER WELLS

WCR No: WCR1999-007034 City(OSWCR): SAN JOSE
 City: SAN JOSE County(OSWCR): Santa Clara
 County: Santa Clara Decimal Lat(OSWCR): 37.35355
 Decimal Latitude: 37.35355 Decim Long(OSWCR): -121.85134
 Decimal Longitude: -121.85134
 Location:
 Location(OSWCR): None
 Original Source: California Department of Water Resources - OSWCR(Well Numbers); California Department of Water Resources - Well Completion Reports

Map Key	Direction	Distance (mi)	Distance (ft)	Elevation (ft)	DB
108	E	0.99	5,206.58	94.26	WATER WELLS

WCR No: WCR0113511 City(OSWCR): None
 City: County(OSWCR): Santa Clara
 County: Santa Clara Decimal Lat(OSWCR): 37.35355
 Decimal Latitude: 37.35355 Decim Long(OSWCR): -121.85134
 Decimal Longitude: -121.85134
 Location:
 Location(OSWCR): None
 Original Source: California Department of Water Resources - OSWCR(Well Numbers); California Department of Water Resources - Well Completion Reports

Map Key	Direction	Distance (mi)	Distance (ft)	Elevation (ft)	DB
108	E	0.99	5,206.58	94.26	WATER WELLS

WCR No: WCR0057364 City(OSWCR): None
 City: County(OSWCR): Santa Clara
 County: Santa Clara Decimal Lat(OSWCR): 37.35355
 Decimal Latitude: 37.35355 Decim Long(OSWCR): -121.85134
 Decimal Longitude: -121.85134
 Location:
 Location(OSWCR): None
 Original Source: California Department of Water Resources - OSWCR(Well Numbers); California Department of Water Resources - Well Completion Reports

Map Key	Direction	Distance (mi)	Distance (ft)	Elevation (ft)	DB
108	E	0.99	5,206.58	94.26	WATER WELLS

WCR No: WCR0237112 City(OSWCR): None
 City: County(OSWCR): Santa Clara
 County: Santa Clara Decimal Lat(OSWCR): 37.35355

Wells and Additional Sources Detail Report

108 E 0.99 5,206.58 94.26 WATER WELLS

WCR No: WCR0186998 City(OSWCR): None
 City: County(OSWCR): Santa Clara
 County: Santa Clara Decimal Lat(OSWCR): 37.35355
 Decimal Latitude: 37.35355 Decim Long(OSWCR): -121.85134
 Decimal Longitude: -121.85134
 Location:
 Location(OSWCR): None
 Original Source: California Department of Water Resources - OSWCR(Well Numbers); California Department of Water Resources - Well Completion Reports

Map Key Direction Distance (mi) Distance (ft) Elevation (ft) DB

108 E 0.99 5,206.58 94.26 WATER WELLS

WCR No: WCR0298268 City(OSWCR): None
 City: County(OSWCR): Santa Clara
 County: Santa Clara Decimal Lat(OSWCR): 37.35355
 Decimal Latitude: 37.35355 Decim Long(OSWCR): -121.85134
 Decimal Longitude: -121.85134
 Location:
 Location(OSWCR): None
 Original Source: California Department of Water Resources - OSWCR(Well Numbers); California Department of Water Resources - Well Completion Reports

Map Key Direction Distance (mi) Distance (ft) Elevation (ft) DB

108 E 0.99 5,206.58 94.26 WATER WELLS

WCR No: WCR1992-009985 City(OSWCR): SAN JOSE
 City: SAN JOSE County(OSWCR): Santa Clara
 County: Santa Clara Decimal Lat(OSWCR): 37.35355
 Decimal Latitude: 37.35355 Decim Long(OSWCR): -121.85134
 Decimal Longitude: -121.85134
 Location:
 Location(OSWCR): None
 Original Source: California Department of Water Resources - OSWCR(Well Numbers); California Department of Water Resources - Well Completion Reports

Map Key Direction Distance (mi) Distance (ft) Elevation (ft) DB

108 E 0.99 5,206.58 94.26 WATER WELLS

WCR No: WCR1997-004793 City(OSWCR): SAN JOSE
 City: SAN JOSE County(OSWCR): Santa Clara
 County: Santa Clara Decimal Lat(OSWCR): 37.35355
 Decimal Latitude: 37.35355 Decim Long(OSWCR): -121.85134
 Decimal Longitude: -121.85134

Wells and Additional Sources Detail Report

Location:

Location(OSWCR): None

Original Source: California Department of Water Resources - OSWCR(Well Numbers); California Department of Water Resources - Well Completion Reports

Map Key	Direction	Distance (mi)	Distance (ft)	Elevation (ft)	DB
108	E	0.99	5,206.58	94.26	WATER WELLS

WCR No: WCR2009-005867

City(OSWCR): SAN JOSE

City: SAN JOSE

County(OSWCR): Santa Clara

County: Santa Clara

Decimal Lat(OSWCR): 37.35355

Decimal Latitude: 37.35355

Decim Long(OSWCR): -121.85134

Decimal Longitude: -121.85134

Location: 2075 ALUM ROCK AVE

Location(OSWCR): 2075 ALUM ROCK AVE

Original Source: California Department of Water Resources - OSWCR(Well Numbers); California Department of Water Resources - Well Completion Reports

Map Key	Direction	Distance (mi)	Distance (ft)	Elevation (ft)	DB
108	E	0.99	5,206.58	94.26	WATER WELLS

WCR No: WCR2012-005155

City(OSWCR): SAN JOSE

City: SAN JOSE

County(OSWCR): Santa Clara

County: Santa Clara

Decimal Lat(OSWCR): 37.35355

Decimal Latitude: 37.35355

Decim Long(OSWCR): -121.85134

Decimal Longitude: -121.85134

Location: 2177 ALUM ROCK AVE

Location(OSWCR): 2177 ALUM ROCK AVE

Original Source: California Department of Water Resources - OSWCR(Well Numbers); California Department of Water Resources - Well Completion Reports

Map Key	Direction	Distance (mi)	Distance (ft)	Elevation (ft)	DB
108	E	0.99	5,206.58	94.26	WATER WELLS

WCR No: WCR2004-003555

City(OSWCR): SAN JOSE

City: SAN JOSE

County(OSWCR): Santa Clara

County: Santa Clara

Decimal Lat(OSWCR): 37.35355

Decimal Latitude: 37.35355

Decim Long(OSWCR): -121.85134

Decimal Longitude: -121.85134

Location: 2230 ALUM ROCK AVE

Location(OSWCR): 2230 ALUM ROCK AVE

Original Source: California Department of Water Resources - OSWCR(Well Numbers); California Department of Water Resources - Well Completion Reports

Map Key	Direction	Distance (mi)	Distance (ft)	Elevation (ft)	DB
108	E	0.99	5,206.58	94.26	WATER WELLS

Wells and Additional Sources Detail Report

WCR No:	WCR2001-007508	City(OSWCR):	SAN JOSE
City:	SAN JOSE	County(OSWCR):	Santa Clara
County:	Santa Clara	Decimal Lat(OSWCR):	37.35355
Decimal Latitude:	37.35355	Decim Long(OSWCR):	-121.85134
Decimal Longitude:	-121.85134		
Location:			
Location(OSWCR):	None		
Original Source:	California Department of Water Resources - OSWCR(Well Numbers); California Department of Water Resources - Well Completion Reports		

Map Key	Direction	Distance (mi)	Distance (ft)	Elevation (ft)	DB
108	E	0.99	5,206.58	94.26	WATER WELLS

WCR No:	WCR1998-006377	City(OSWCR):	SAN JOSE
City:	SAN JOSE	County(OSWCR):	Santa Clara
County:	Santa Clara	Decimal Lat(OSWCR):	37.35355
Decimal Latitude:	37.35355	Decim Long(OSWCR):	-121.85134
Decimal Longitude:	-121.85134		
Location:			
Location(OSWCR):	None		
Original Source:	California Department of Water Resources - OSWCR(Well Numbers); California Department of Water Resources - Well Completion Reports		

Map Key	Direction	Distance (mi)	Distance (ft)	Elevation (ft)	DB
108	E	0.99	5,206.58	94.26	WATER WELLS

WCR No:	WCR1990-011305	City(OSWCR):	SAN JOSE
City:	SAN JOSE	County(OSWCR):	Santa Clara
County:	Santa Clara	Decimal Lat(OSWCR):	37.35355
Decimal Latitude:	37.35355	Decim Long(OSWCR):	-121.85134
Decimal Longitude:	-121.85134		
Location:			
Location(OSWCR):	None		
Original Source:	California Department of Water Resources - OSWCR(Well Numbers); California Department of Water Resources - Well Completion Reports		

Map Key	Direction	Distance (mi)	Distance (ft)	Elevation (ft)	DB
108	E	0.99	5,206.58	94.26	WATER WELLS

WCR No:	WCR2002-003113	City(OSWCR):	LOS ALTOS HILLS
City:	LOS ALTOS HILLS	County(OSWCR):	Santa Clara
County:	Santa Clara	Decimal Lat(OSWCR):	37.35355
Decimal Latitude:	37.35355	Decim Long(OSWCR):	-121.85134
Decimal Longitude:	-121.85134		
Location:			
Location(OSWCR):	None		

Wells and Additional Sources Detail Report

Original Source: California Department of Water Resources - OSWCR(Well Numbers); California Department of Water Resources - Well Completion Reports

Map Key	Direction	Distance (mi)	Distance (ft)	Elevation (ft)	DB
108	E	0.99	5,206.58	94.26	WATER WELLS

WCR No:	WCR1997-003019	City(OSWCR):	SAN JOSE
City:	SAN JOSE	County(OSWCR):	Santa Clara
County:	Santa Clara	Decimal Lat(OSWCR):	37.35355
Decimal Latitude:	37.35355	Decim Long(OSWCR):	-121.85134
Decimal Longitude:	-121.85134		
Location:			
Location(OSWCR):	None		
Original Source:	California Department of Water Resources - OSWCR(Well Numbers); California Department of Water Resources - Well Completion Reports		

Map Key	Direction	Distance (mi)	Distance (ft)	Elevation (ft)	DB
108	E	0.99	5,206.58	94.26	WATER WELLS

WCR No:	WCR1993-004791	City(OSWCR):	SAN JOSE
City:	SAN JOSE	County(OSWCR):	Santa Clara
County:	Santa Clara	Decimal Lat(OSWCR):	37.35355
Decimal Latitude:	37.35355	Decim Long(OSWCR):	-121.85134
Decimal Longitude:	-121.85134		
Location:			
Location(OSWCR):	None		
Original Source:	California Department of Water Resources - OSWCR(Well Numbers); California Department of Water Resources - Well Completion Reports		

Map Key	Direction	Distance (mi)	Distance (ft)	Elevation (ft)	DB
108	E	0.99	5,206.58	94.26	WATER WELLS

WCR No:	WCR2000-005902	City(OSWCR):	SAN JOSE
City:	SAN JOSE	County(OSWCR):	Santa Clara
County:	Santa Clara	Decimal Lat(OSWCR):	37.35355
Decimal Latitude:	37.35355	Decim Long(OSWCR):	-121.85134
Decimal Longitude:	-121.85134		
Location:			
Location(OSWCR):	None		
Original Source:	California Department of Water Resources - OSWCR(Well Numbers); California Department of Water Resources - Well Completion Reports		

Map Key	Direction	Distance (mi)	Distance (ft)	Elevation (ft)	DB
108	E	0.99	5,206.58	94.26	WATER WELLS

WCR No:	WCR2009-005866	City(OSWCR):	SAN JOSE
---------	----------------	--------------	----------

Wells and Additional Sources Detail Report

City:	SAN JOSE	County(OSWCR):	Santa Clara
County:	Santa Clara	Decimal Lat(OSWCR):	37.35355
Decimal Latitude:	37.35355	Decim Long(OSWCR):	-121.85134
Decimal Longitude:	-121.85134		
Location:	2075 ALUM ROCK AVE		
Location(OSWCR):	2075 ALUM ROCK AVE		
Original Source:	California Department of Water Resources - OSWCR(Well Numbers); California Department of Water Resources - Well Completion Reports		

Map Key	Direction	Distance (mi)	Distance (ft)	Elevation (ft)	DB
108	E	0.99	5,206.58	94.26	WATER WELLS

WCR No:	WCR2007-007008	City(OSWCR):	SAN JOSE
City:	SAN JOSE	County(OSWCR):	Santa Clara
County:	Santa Clara	Decimal Lat(OSWCR):	37.35355
Decimal Latitude:	37.35355	Decim Long(OSWCR):	-121.85134
Decimal Longitude:	-121.85134		
Location:	2230 ALUM ROCK AVE		
Location(OSWCR):	2230 ALUM ROCK AVE		
Original Source:	California Department of Water Resources - OSWCR(Well Numbers); California Department of Water Resources - Well Completion Reports		

Map Key	Direction	Distance (mi)	Distance (ft)	Elevation (ft)	DB
108	E	0.99	5,206.58	94.26	WATER WELLS

WCR No:	WCR2012-005150	City(OSWCR):	SAN JOSE
City:	SAN JOSE	County(OSWCR):	Santa Clara
County:	Santa Clara	Decimal Lat(OSWCR):	37.35355
Decimal Latitude:	37.35355	Decim Long(OSWCR):	-121.85134
Decimal Longitude:	-121.85134		
Location:	2177 ALUM ROCK AVE		
Location(OSWCR):	2177 ALUM ROCK AVE		
Original Source:	California Department of Water Resources - OSWCR(Well Numbers); California Department of Water Resources - Well Completion Reports		

Map Key	Direction	Distance (mi)	Distance (ft)	Elevation (ft)	DB
108	E	0.99	5,206.58	94.26	WATER WELLS

WCR No:	WCR1992-010087	City(OSWCR):	SAN JOSE
City:	SAN JOSE	County(OSWCR):	Santa Clara
County:	Santa Clara	Decimal Lat(OSWCR):	37.35355
Decimal Latitude:	37.35355	Decim Long(OSWCR):	-121.85134
Decimal Longitude:	-121.85134		
Location:			
Location(OSWCR):	None		
Original Source:	California Department of Water Resources - OSWCR(Well Numbers); California Department of Water Resources - Well Completion Reports		

Wells and Additional Sources Detail Report

Map Key	Direction	Distance (mi)	Distance (ft)	Elevation (ft)	DB
108	E	0.99	5,206.58	94.26	WATER WELLS

WCR No: WCR2002-002955 City(OSWCR): SAN JOSE
 City: SAN JOSE County(OSWCR): Santa Clara
 County: Santa Clara Decimal Lat(OSWCR): 37.35355
 Decimal Latitude: 37.35355 Decim Long(OSWCR): -121.85134
 Decimal Longitude: -121.85134
 Location:
 Location(OSWCR): None
 Original Source: California Department of Water Resources - OSWCR(Well Numbers); California Department of Water Resources - Well Completion Reports

Map Key	Direction	Distance (mi)	Distance (ft)	Elevation (ft)	DB
108	E	0.99	5,206.58	94.26	WATER WELLS

WCR No: WCR1996-004298 City(OSWCR): SAN JOSE
 City: SAN JOSE County(OSWCR): Santa Clara
 County: Santa Clara Decimal Lat(OSWCR): 37.35355
 Decimal Latitude: 37.35355 Decim Long(OSWCR): -121.85134
 Decimal Longitude: -121.85134
 Location:
 Location(OSWCR): None
 Original Source: California Department of Water Resources - OSWCR(Well Numbers); California Department of Water Resources - Well Completion Reports

Map Key	Direction	Distance (mi)	Distance (ft)	Elevation (ft)	DB
108	E	0.99	5,206.58	94.26	WATER WELLS

WCR No: WCR2002-005283 City(OSWCR): SAN JOSE
 City: SAN JOSE County(OSWCR): Santa Clara
 County: Santa Clara Decimal Lat(OSWCR): 37.35355
 Decimal Latitude: 37.35355 Decim Long(OSWCR): -121.85134
 Decimal Longitude: -121.85134
 Location:
 Location(OSWCR): None
 Original Source: California Department of Water Resources - OSWCR(Well Numbers); California Department of Water Resources - Well Completion Reports

Map Key	Direction	Distance (mi)	Distance (ft)	Elevation (ft)	DB
108	E	0.99	5,206.58	94.26	WATER WELLS

WCR No: WCR2015-000237 City(OSWCR): SAN JOSE
 City: SAN JOSE County(OSWCR): Santa Clara
 County: Santa Clara Decimal Lat(OSWCR): 37.35355

Wells and Additional Sources Detail Report

108 E 0.99 5,206.58 94.26 WATER WELLS

WCR No: WCR1995-006134 City(OSWCR): SAN JOSE
 City: SAN JOSE County(OSWCR): Santa Clara
 County: Santa Clara Decimal Lat(OSWCR): 37.35355
 Decimal Latitude: 37.35355 Decim Long(OSWCR): -121.85134
 Decimal Longitude: -121.85134
 Location:
 Location(OSWCR): None
 Original Source: California Department of Water Resources - OSWCR(Well Numbers); California Department of Water Resources - Well Completion Reports

Map Key Direction Distance (mi) Distance (ft) Elevation (ft) DB

108 E 0.99 5,206.58 94.26 WATER WELLS

WCR No: WCR1984-004397 City(OSWCR): SAN JOSE
 City: SAN JOSE County(OSWCR): Santa Clara
 County: Santa Clara Decimal Lat(OSWCR): 37.35355
 Decimal Latitude: 37.35355 Decim Long(OSWCR): -121.85134
 Decimal Longitude: -121.85134
 Location:
 Location(OSWCR): None
 Original Source: California Department of Water Resources - OSWCR(Well Numbers); California Department of Water Resources - Well Completion Reports

Map Key Direction Distance (mi) Distance (ft) Elevation (ft) DB

108 E 0.99 5,206.58 94.26 WATER WELLS

WCR No: WCR1992-007163 City(OSWCR): SAN JOSE
 City: SAN JOSE County(OSWCR): Santa Clara
 County: Santa Clara Decimal Lat(OSWCR): 37.35355
 Decimal Latitude: 37.35355 Decim Long(OSWCR): -121.85134
 Decimal Longitude: -121.85134
 Location:
 Location(OSWCR): None
 Original Source: California Department of Water Resources - OSWCR(Well Numbers); California Department of Water Resources - Well Completion Reports

Map Key Direction Distance (mi) Distance (ft) Elevation (ft) DB

108 E 0.99 5,206.58 94.26 WATER WELLS

WCR No: WCR0207863 City(OSWCR): None
 City: County(OSWCR): Santa Clara
 County: Santa Clara Decimal Lat(OSWCR): 37.35355
 Decimal Latitude: 37.35355 Decim Long(OSWCR): -121.85134
 Decimal Longitude: -121.85134

Wells and Additional Sources Detail Report

Location:

Location(OSWCR): None

Original Source: California Department of Water Resources - OSWCR(Well Numbers); California Department of Water Resources - Well Completion Reports

Map Key	Direction	Distance (mi)	Distance (ft)	Elevation (ft)	DB
108	E	0.99	5,206.58	94.26	WATER WELLS

WCR No: WCR1998-006376

City(OSWCR): SAN JOSE

City: SAN JOSE

County(OSWCR): Santa Clara

County: Santa Clara

Decimal Lat(OSWCR): 37.35355

Decimal Latitude: 37.35355

Decim Long(OSWCR): -121.85134

Decimal Longitude: -121.85134

Location:

Location(OSWCR): None

Original Source: California Department of Water Resources - OSWCR(Well Numbers); California Department of Water Resources - Well Completion Reports

Map Key	Direction	Distance (mi)	Distance (ft)	Elevation (ft)	DB
108	E	0.99	5,206.58	94.26	WATER WELLS

WCR No: WCR0205168

City(OSWCR): None

City:

County(OSWCR): Santa Clara

County: Santa Clara

Decimal Lat(OSWCR): 37.35355

Decimal Latitude: 37.35355

Decim Long(OSWCR): -121.85134

Decimal Longitude: -121.85134

Location:

Location(OSWCR): None

Original Source: California Department of Water Resources - OSWCR(Well Numbers); California Department of Water Resources - Well Completion Reports

Map Key	Direction	Distance (mi)	Distance (ft)	Elevation (ft)	DB
108	E	0.99	5,206.58	94.26	WATER WELLS

WCR No: WCR0045926

City(OSWCR): None

City:

County(OSWCR): Santa Clara

County: Santa Clara

Decimal Lat(OSWCR): 37.35355

Decimal Latitude: 37.35355

Decim Long(OSWCR): -121.85134

Decimal Longitude: -121.85134

Location:

Location(OSWCR): None

Original Source: California Department of Water Resources - OSWCR(Well Numbers); California Department of Water Resources - Well Completion Reports

Map Key	Direction	Distance (mi)	Distance (ft)	Elevation (ft)	DB
108	E	0.99	5,206.58	94.26	WATER WELLS

Wells and Additional Sources Detail Report

WCR No:	WCR2002-004114	City(OSWCR):	SAN JOSE
City:	SAN JOSE	County(OSWCR):	Santa Clara
County:	Santa Clara	Decimal Lat(OSWCR):	37.35355
Decimal Latitude:	37.35355	Decim Long(OSWCR):	-121.85134
Decimal Longitude:	-121.85134		
Location:			
Location(OSWCR):	None		
Original Source:	California Department of Water Resources - OSWCR(Well Numbers); California Department of Water Resources - Well Completion Reports		

Map Key	Direction	Distance (mi)	Distance (ft)	Elevation (ft)	DB
108	E	0.99	5,206.58	94.26	WATER WELLS

WCR No:	WCR1990-008904	City(OSWCR):	SAN JOSE
City:	SAN JOSE	County(OSWCR):	Santa Clara
County:	Santa Clara	Decimal Lat(OSWCR):	37.35355
Decimal Latitude:	37.35355	Decim Long(OSWCR):	-121.85134
Decimal Longitude:	-121.85134		
Location:			
Location(OSWCR):	None		
Original Source:	California Department of Water Resources - OSWCR(Well Numbers); California Department of Water Resources - Well Completion Reports		

Map Key	Direction	Distance (mi)	Distance (ft)	Elevation (ft)	DB
108	E	0.99	5,206.58	94.26	WATER WELLS

WCR No:	WCR0314226	City(OSWCR):	None
City:		County(OSWCR):	Santa Clara
County:	Santa Clara	Decimal Lat(OSWCR):	37.35355
Decimal Latitude:	37.35355	Decim Long(OSWCR):	-121.85134
Decimal Longitude:	-121.85134		
Location:			
Location(OSWCR):	None		
Original Source:	California Department of Water Resources - OSWCR(Well Numbers); California Department of Water Resources - Well Completion Reports		

Map Key	Direction	Distance (mi)	Distance (ft)	Elevation (ft)	DB
108	E	0.99	5,206.58	94.26	WATER WELLS

WCR No:	WCR1989-006061	City(OSWCR):	SAN JOSE
City:	SAN JOSE	County(OSWCR):	Santa Clara
County:	Santa Clara	Decimal Lat(OSWCR):	37.35355
Decimal Latitude:	37.35355	Decim Long(OSWCR):	-121.85134
Decimal Longitude:	-121.85134		
Location:			
Location(OSWCR):	None		

Wells and Additional Sources Detail Report

Original Source: California Department of Water Resources - OSWCR(Well Numbers); California Department of Water Resources - Well Completion Reports

Map Key	Direction	Distance (mi)	Distance (ft)	Elevation (ft)	DB
108	E	0.99	5,206.58	94.26	WATER WELLS

WCR No:	WCR1992-009980	City(OSWCR):	SAN JOSE
City:	SAN JOSE	County(OSWCR):	Santa Clara
County:	Santa Clara	Decimal Lat(OSWCR):	37.35355
Decimal Latitude:	37.35355	Decim Long(OSWCR):	-121.85134
Decimal Longitude:	-121.85134		
Location:			
Location(OSWCR):	None		
Original Source:	California Department of Water Resources - OSWCR(Well Numbers); California Department of Water Resources - Well Completion Reports		

Map Key	Direction	Distance (mi)	Distance (ft)	Elevation (ft)	DB
108	E	0.99	5,206.58	94.26	WATER WELLS

WCR No:	WCR2006-005568	City(OSWCR):	SAN JOSE
City:	SAN JOSE	County(OSWCR):	Santa Clara
County:	Santa Clara	Decimal Lat(OSWCR):	37.35355
Decimal Latitude:	37.35355	Decim Long(OSWCR):	-121.85134
Decimal Longitude:	-121.85134		
Location:	1665 ALUM ROCK AVE		
Location(OSWCR):	1665 ALUM ROCK AVE		
Original Source:	California Department of Water Resources - OSWCR(Well Numbers); California Department of Water Resources - Well Completion Reports		

Map Key	Direction	Distance (mi)	Distance (ft)	Elevation (ft)	DB
108	E	0.99	5,206.58	94.26	WATER WELLS

WCR No:	WCR1989-006481	City(OSWCR):	SAN JOSE
City:	SAN JOSE	County(OSWCR):	Santa Clara
County:	Santa Clara	Decimal Lat(OSWCR):	37.35355
Decimal Latitude:	37.35355	Decim Long(OSWCR):	-121.85134
Decimal Longitude:	-121.85134		
Location:			
Location(OSWCR):	None		
Original Source:	California Department of Water Resources - OSWCR(Well Numbers); California Department of Water Resources - Well Completion Reports		

Map Key	Direction	Distance (mi)	Distance (ft)	Elevation (ft)	DB
108	E	0.99	5,206.58	94.26	WATER WELLS

WCR No:	WCR1995-004308	City(OSWCR):	SAN JOSE
---------	----------------	--------------	----------

Wells and Additional Sources Detail Report

City:	SAN JOSE	County(OSWCR):	Santa Clara
County:	Santa Clara	Decimal Lat(OSWCR):	37.35355
Decimal Latitude:	37.35355	Decim Long(OSWCR):	-121.85134
Decimal Longitude:	-121.85134		
Location:			
Location(OSWCR):	None		
Original Source:	California Department of Water Resources - OSWCR(Well Numbers); California Department of Water Resources - Well Completion Reports		

Map Key	Direction	Distance (mi)	Distance (ft)	Elevation (ft)	DB
108	E	0.99	5,206.58	94.26	WATER WELLS

WCR No:	WCR1992-009984	City(OSWCR):	SAN JOSE
City:	SAN JOSE	County(OSWCR):	Santa Clara
County:	Santa Clara	Decimal Lat(OSWCR):	37.35355
Decimal Latitude:	37.35355	Decim Long(OSWCR):	-121.85134
Decimal Longitude:	-121.85134		
Location:			
Location(OSWCR):	None		
Original Source:	California Department of Water Resources - OSWCR(Well Numbers); California Department of Water Resources - Well Completion Reports		

Map Key	Direction	Distance (mi)	Distance (ft)	Elevation (ft)	DB
108	E	0.99	5,206.58	94.26	WATER WELLS

WCR No:	WCR1996-004299	City(OSWCR):	SAN JOSE
City:	SAN JOSE	County(OSWCR):	Santa Clara
County:	Santa Clara	Decimal Lat(OSWCR):	37.35355
Decimal Latitude:	37.35355	Decim Long(OSWCR):	-121.85134
Decimal Longitude:	-121.85134		
Location:			
Location(OSWCR):	None		
Original Source:	California Department of Water Resources - OSWCR(Well Numbers); California Department of Water Resources - Well Completion Reports		

Map Key	Direction	Distance (mi)	Distance (ft)	Elevation (ft)	DB
108	E	0.99	5,206.58	94.26	WATER WELLS

WCR No:	WCR2000-007226	City(OSWCR):	SAN JOSE
City:	SAN JOSE	County(OSWCR):	Santa Clara
County:	Santa Clara	Decimal Lat(OSWCR):	37.35355
Decimal Latitude:	37.35355	Decim Long(OSWCR):	-121.85134
Decimal Longitude:	-121.85134		
Location:			
Location(OSWCR):	None		
Original Source:	California Department of Water Resources - OSWCR(Well Numbers); California Department of Water Resources - Well Completion Reports		

Wells and Additional Sources Detail Report

Map Key	Direction	Distance (mi)	Distance (ft)	Elevation (ft)	DB
108	E	0.99	5,206.58	94.26	WATER WELLS

WCR No: WCR2009-003192 City(OSWCR): SAN JOSE
 City: SAN JOSE County(OSWCR): Santa Clara
 County: Santa Clara Decimal Lat(OSWCR): 37.35355
 Decimal Latitude: 37.35355 Decim Long(OSWCR): -121.85134
 Decimal Longitude: -121.85134
 Location: 2230 ALUM ROCK AVE
 Location(OSWCR): 2230 ALUM ROCK AVE
 Original Source: California Department of Water Resources - OSWCR(Well Numbers); California Department of Water Resources - Well Completion Reports

Map Key	Direction	Distance (mi)	Distance (ft)	Elevation (ft)	DB
108	E	0.99	5,206.58	94.26	WATER WELLS

WCR No: WCR0297460 City(OSWCR): None
 City: County(OSWCR): Santa Clara
 County: Santa Clara Decimal Lat(OSWCR): 37.35355
 Decimal Latitude: 37.35355 Decim Long(OSWCR): -121.85134
 Decimal Longitude: -121.85134
 Location: Location(OSWCR): None
 Original Source: California Department of Water Resources - OSWCR(Well Numbers); California Department of Water Resources - Well Completion Reports

Map Key	Direction	Distance (mi)	Distance (ft)	Elevation (ft)	DB
108	E	0.99	5,206.58	94.26	WATER WELLS

WCR No: WCR0059723 City(OSWCR): None
 City: County(OSWCR): Santa Clara
 County: Santa Clara Decimal Lat(OSWCR): 37.35355
 Decimal Latitude: 37.35355 Decim Long(OSWCR): -121.85134
 Decimal Longitude: -121.85134
 Location: Location(OSWCR): None
 Original Source: California Department of Water Resources - OSWCR(Well Numbers); California Department of Water Resources - Well Completion Reports

Map Key	Direction	Distance (mi)	Distance (ft)	Elevation (ft)	DB
108	E	0.99	5,206.58	94.26	WATER WELLS

WCR No: WCR0113512 City(OSWCR): None
 City: County(OSWCR): Santa Clara
 County: Santa Clara Decimal Lat(OSWCR): 37.35355

Wells and Additional Sources Detail Report

108 E 0.99 5,206.58 94.26 WATER WELLS

WCR No: WCR0308270 City(OSWCR): None
 City: County(OSWCR): Santa Clara
 County: Santa Clara Decimal Lat(OSWCR): 37.35355
 Decimal Latitude: 37.35355 Decim Long(OSWCR): -121.85134
 Decimal Longitude: -121.85134
 Location:
 Location(OSWCR): None
 Original Source: California Department of Water Resources - OSWCR(Well Numbers); California Department of Water Resources - Well Completion Reports

Map Key Direction Distance (mi) Distance (ft) Elevation (ft) DB

108 E 0.99 5,206.58 94.26 WATER WELLS

WCR No: WCR0159512 City(OSWCR): None
 City: County(OSWCR): Santa Clara
 County: Santa Clara Decimal Lat(OSWCR): 37.35355
 Decimal Latitude: 37.35355 Decim Long(OSWCR): -121.85134
 Decimal Longitude: -121.85134
 Location:
 Location(OSWCR): None
 Original Source: California Department of Water Resources - OSWCR(Well Numbers); California Department of Water Resources - Well Completion Reports

Map Key Direction Distance (mi) Distance (ft) Elevation (ft) DB

108 E 0.99 5,206.58 94.26 WATER WELLS

WCR No: WCR0256270 City(OSWCR): None
 City: County(OSWCR): Santa Clara
 County: Santa Clara Decimal Lat(OSWCR): 37.35355
 Decimal Latitude: 37.35355 Decim Long(OSWCR): -121.85134
 Decimal Longitude: -121.85134
 Location:
 Location(OSWCR): None
 Original Source: California Department of Water Resources - OSWCR(Well Numbers); California Department of Water Resources - Well Completion Reports

Map Key Direction Distance (mi) Distance (ft) Elevation (ft) DB

108 E 0.99 5,206.58 94.26 WATER WELLS

WCR No: WCR0075680 City(OSWCR): None
 City: County(OSWCR): Santa Clara
 County: Santa Clara Decimal Lat(OSWCR): 37.35355
 Decimal Latitude: 37.35355 Decim Long(OSWCR): -121.85134
 Decimal Longitude: -121.85134

Wells and Additional Sources Detail Report

Location:

Location(OSWCR): None

Original Source: California Department of Water Resources - OSWCR(Well Numbers); California Department of Water Resources - Well Completion Reports

Map Key	Direction	Distance (mi)	Distance (ft)	Elevation (ft)	DB
108	E	0.99	5,206.58	94.26	WATER WELLS

WCR No: WCR0041768

City(OSWCR): None

City:

County(OSWCR): Santa Clara

County: Santa Clara

Decimal Lat(OSWCR): 37.35355

Decimal Latitude: 37.35355

Decim Long(OSWCR): -121.85134

Decimal Longitude: -121.85134

Location:

Location(OSWCR): None

Original Source: California Department of Water Resources - OSWCR(Well Numbers); California Department of Water Resources - Well Completion Reports

Map Key	Direction	Distance (mi)	Distance (ft)	Elevation (ft)	DB
108	E	0.99	5,206.58	94.26	WATER WELLS

WCR No: WCR2006-004522

City(OSWCR): SAN JOSE

City: SAN JOSE

County(OSWCR): Santa Clara

County: Santa Clara

Decimal Lat(OSWCR): 37.35355

Decimal Latitude: 37.35355

Decim Long(OSWCR): -121.85134

Decimal Longitude: -121.85134

Location: 2230 ALUM ROCK AVE

Location(OSWCR): 2230 ALUM ROCK AVE

Original Source: California Department of Water Resources - OSWCR(Well Numbers); California Department of Water Resources - Well Completion Reports

Map Key	Direction	Distance (mi)	Distance (ft)	Elevation (ft)	DB
108	E	0.99	5,206.58	94.26	WATER WELLS

WCR No: WCR0320344

City(OSWCR): None

City:

County(OSWCR): Santa Clara

County: Santa Clara

Decimal Lat(OSWCR): 37.35355

Decimal Latitude: 37.35355

Decim Long(OSWCR): -121.85134

Decimal Longitude: -121.85134

Location:

Location(OSWCR): None

Original Source: California Department of Water Resources - OSWCR(Well Numbers); California Department of Water Resources - Well Completion Reports

Map Key	Direction	Distance (mi)	Distance (ft)	Elevation (ft)	DB
108	E	0.99	5,206.58	94.26	WATER WELLS

Wells and Additional Sources Detail Report

WCR No:	WCR1997-004794	City(OSWCR):	SAN JOSE
City:	SAN JOSE	County(OSWCR):	Santa Clara
County:	Santa Clara	Decimal Lat(OSWCR):	37.35355
Decimal Latitude:	37.35355	Decim Long(OSWCR):	-121.85134
Decimal Longitude:	-121.85134		
Location:			
Location(OSWCR):	None		
Original Source:	California Department of Water Resources - OSWCR(Well Numbers); California Department of Water Resources - Well Completion Reports		

Map Key	Direction	Distance (mi)	Distance (ft)	Elevation (ft)	DB
108	E	0.99	5,206.58	94.26	WATER WELLS

WCR No:	WCR2004-002739	City(OSWCR):	SAN JOSE
City:	SAN JOSE	County(OSWCR):	Santa Clara
County:	Santa Clara	Decimal Lat(OSWCR):	37.35355
Decimal Latitude:	37.35355	Decim Long(OSWCR):	-121.85134
Decimal Longitude:	-121.85134		
Location:	2230 ALUM ROCK AVE		
Location(OSWCR):	2230 ALUM ROCK AVE		
Original Source:	California Department of Water Resources - OSWCR(Well Numbers); California Department of Water Resources - Well Completion Reports		

Map Key	Direction	Distance (mi)	Distance (ft)	Elevation (ft)	DB
108	E	0.99	5,206.58	94.26	WATER WELLS

WCR No:	WCR1992-007388	City(OSWCR):	SAN JOSE
City:	SAN JOSE	County(OSWCR):	Santa Clara
County:	Santa Clara	Decimal Lat(OSWCR):	37.35355
Decimal Latitude:	37.35355	Decim Long(OSWCR):	-121.85134
Decimal Longitude:	-121.85134		
Location:			
Location(OSWCR):	None		
Original Source:	California Department of Water Resources - OSWCR(Well Numbers); California Department of Water Resources - Well Completion Reports		

Map Key	Direction	Distance (mi)	Distance (ft)	Elevation (ft)	DB
108	E	0.99	5,206.58	94.26	WATER WELLS

WCR No:	WCR2001-005127	City(OSWCR):	SAN JOSE
City:	SAN JOSE	County(OSWCR):	Santa Clara
County:	Santa Clara	Decimal Lat(OSWCR):	37.35355
Decimal Latitude:	37.35355	Decim Long(OSWCR):	-121.85134
Decimal Longitude:	-121.85134		
Location:			
Location(OSWCR):	None		

Wells and Additional Sources Detail Report

Original Source: California Department of Water Resources - OSWCR(Well Numbers); California Department of Water Resources - Well Completion Reports

Map Key	Direction	Distance (mi)	Distance (ft)	Elevation (ft)	DB
108	E	0.99	5,206.58	94.26	WATER WELLS

WCR No:	WCR1990-008906	City(OSWCR):	SAN JOSE
City:	SAN JOSE	County(OSWCR):	Santa Clara
County:	Santa Clara	Decimal Lat(OSWCR):	37.35355
Decimal Latitude:	37.35355	Decim Long(OSWCR):	-121.85134
Decimal Longitude:	-121.85134		
Location:			
Location(OSWCR):	None		
Original Source:	California Department of Water Resources - OSWCR(Well Numbers); California Department of Water Resources - Well Completion Reports		

Map Key	Direction	Distance (mi)	Distance (ft)	Elevation (ft)	DB
108	E	0.99	5,206.58	94.26	WATER WELLS

WCR No:	WCR1990-011307	City(OSWCR):	SAN JOSE
City:	SAN JOSE	County(OSWCR):	Santa Clara
County:	Santa Clara	Decimal Lat(OSWCR):	37.35355
Decimal Latitude:	37.35355	Decim Long(OSWCR):	-121.85134
Decimal Longitude:	-121.85134		
Location:			
Location(OSWCR):	None		
Original Source:	California Department of Water Resources - OSWCR(Well Numbers); California Department of Water Resources - Well Completion Reports		

Map Key	Direction	Distance (mi)	Distance (ft)	Elevation (ft)	DB
108	E	0.99	5,206.58	94.26	WATER WELLS

WCR No:	WCR2004-002738	City(OSWCR):	SAN JOSE
City:	SAN JOSE	County(OSWCR):	Santa Clara
County:	Santa Clara	Decimal Lat(OSWCR):	37.35355
Decimal Latitude:	37.35355	Decim Long(OSWCR):	-121.85134
Decimal Longitude:	-121.85134		
Location:	2230 ALUM ROCK AVE		
Location(OSWCR):	2230 ALUM ROCK AVE		
Original Source:	California Department of Water Resources - OSWCR(Well Numbers); California Department of Water Resources - Well Completion Reports		

Map Key	Direction	Distance (mi)	Distance (ft)	Elevation (ft)	DB
108	E	0.99	5,206.58	94.26	WATER WELLS

WCR No:	WCR2002-005082	City(OSWCR):	SAN JOSE
---------	----------------	--------------	----------

Wells and Additional Sources Detail Report

City:	SAN JOSE	County(OSWCR):	Santa Clara
County:	Santa Clara	Decimal Lat(OSWCR):	37.35355
Decimal Latitude:	37.35355	Decim Long(OSWCR):	-121.85134
Decimal Longitude:	-121.85134		
Location:			
Location(OSWCR):	None		
Original Source:	California Department of Water Resources - OSWCR(Well Numbers); California Department of Water Resources - Well Completion Reports		

Map Key	Direction	Distance (mi)	Distance (ft)	Elevation (ft)	DB
108	E	0.99	5,206.58	94.26	WATER WELLS

WCR No:	WCR1991-005229	City(OSWCR):	SAN JOSE
City:	SAN JOSE	County(OSWCR):	Santa Clara
County:	Santa Clara	Decimal Lat(OSWCR):	37.35355
Decimal Latitude:	37.35355	Decim Long(OSWCR):	-121.85134
Decimal Longitude:	-121.85134		
Location:			
Location(OSWCR):	None		
Original Source:	California Department of Water Resources - OSWCR(Well Numbers); California Department of Water Resources - Well Completion Reports		

Map Key	Direction	Distance (mi)	Distance (ft)	Elevation (ft)	DB
108	E	0.99	5,206.58	94.26	WATER WELLS

WCR No:	WCR1996-004564	City(OSWCR):	SAN JOSE
City:	SAN JOSE	County(OSWCR):	Santa Clara
County:	Santa Clara	Decimal Lat(OSWCR):	37.35355
Decimal Latitude:	37.35355	Decim Long(OSWCR):	-121.85134
Decimal Longitude:	-121.85134		
Location:			
Location(OSWCR):	None		
Original Source:	California Department of Water Resources - OSWCR(Well Numbers); California Department of Water Resources - Well Completion Reports		

Map Key	Direction	Distance (mi)	Distance (ft)	Elevation (ft)	DB
108	E	0.99	5,206.58	94.26	WATER WELLS

WCR No:	WCR1992-010089	City(OSWCR):	SAN JOSE
City:	SAN JOSE	County(OSWCR):	Santa Clara
County:	Santa Clara	Decimal Lat(OSWCR):	37.35355
Decimal Latitude:	37.35355	Decim Long(OSWCR):	-121.85134
Decimal Longitude:	-121.85134		
Location:			
Location(OSWCR):	None		
Original Source:	California Department of Water Resources - OSWCR(Well Numbers); California Department of Water Resources - Well Completion Reports		

Wells and Additional Sources Detail Report

Map Key	Direction	Distance (mi)	Distance (ft)	Elevation (ft)	DB
108	E	0.99	5,206.58	94.26	WATER WELLS

WCR No: WCR2007-007005 City(OSWCR): SAN JOSE
 City: SAN JOSE County(OSWCR): Santa Clara
 County: Santa Clara Decimal Lat(OSWCR): 37.35355
 Decimal Latitude: 37.35355 Decim Long(OSWCR): -121.85134
 Decimal Longitude: -121.85134
 Location: 2230 ALUM ROCK
 Location(OSWCR): 2230 ALUM ROCK
 Original Source: California Department of Water Resources - OSWCR(Well Numbers); California Department of Water Resources - Well Completion Reports

Map Key	Direction	Distance (mi)	Distance (ft)	Elevation (ft)	DB
108	E	0.99	5,206.58	94.26	WATER WELLS

WCR No: WCR2002-006932 City(OSWCR): SAN JOSE
 City: SAN JOSE County(OSWCR): Santa Clara
 County: Santa Clara Decimal Lat(OSWCR): 37.35355
 Decimal Latitude: 37.35355 Decim Long(OSWCR): -121.85134
 Decimal Longitude: -121.85134
 Location:
 Location(OSWCR): None
 Original Source: California Department of Water Resources - OSWCR(Well Numbers); California Department of Water Resources - Well Completion Reports

Map Key	Direction	Distance (mi)	Distance (ft)	Elevation (ft)	DB
108	E	0.99	5,206.58	94.26	WATER WELLS

WCR No: WCR2006-005569 City(OSWCR): SAN JOSE
 City: SAN JOSE County(OSWCR): Santa Clara
 County: Santa Clara Decimal Lat(OSWCR): 37.35355
 Decimal Latitude: 37.35355 Decim Long(OSWCR): -121.85134
 Decimal Longitude: -121.85134
 Location: 1665 ALUM ROCK AVE
 Location(OSWCR): 1665 ALUM ROCK AVE
 Original Source: California Department of Water Resources - OSWCR(Well Numbers); California Department of Water Resources - Well Completion Reports

Map Key	Direction	Distance (mi)	Distance (ft)	Elevation (ft)	DB
108	E	0.99	5,206.58	94.26	WATER WELLS

WCR No: WCR1995-006209 City(OSWCR): SAN JOSE
 City: SAN JOSE County(OSWCR): Santa Clara
 County: Santa Clara Decimal Lat(OSWCR): 37.35355

Wells and Additional Sources Detail Report

108 E 0.99 5,206.58 94.26 WATER WELLS

WCR No: WCR2001-007506 City(OSWCR): SAN JOSE
 City: SAN JOSE County(OSWCR): Santa Clara
 County: Santa Clara Decimal Lat(OSWCR): 37.35355
 Decimal Latitude: 37.35355 Decim Long(OSWCR): -121.85134
 Decimal Longitude: -121.85134
 Location:
 Location(OSWCR): None
 Original Source: California Department of Water Resources - OSWCR(Well Numbers); California Department of Water Resources - Well Completion Reports

Map Key Direction Distance (mi) Distance (ft) Elevation (ft) DB

108 E 0.99 5,206.58 94.26 WATER WELLS

WCR No: WCR1996-002435 City(OSWCR): SAN JOSE
 City: SAN JOSE County(OSWCR): Santa Clara
 County: Santa Clara Decimal Lat(OSWCR): 37.35355
 Decimal Latitude: 37.35355 Decim Long(OSWCR): -121.85134
 Decimal Longitude: -121.85134
 Location:
 Location(OSWCR): None
 Original Source: California Department of Water Resources - OSWCR(Well Numbers); California Department of Water Resources - Well Completion Reports

Map Key Direction Distance (mi) Distance (ft) Elevation (ft) DB

108 E 0.99 5,206.58 94.26 WATER WELLS

WCR No: WCR1997-003262 City(OSWCR): SAN JOSE
 City: SAN JOSE County(OSWCR): Santa Clara
 County: Santa Clara Decimal Lat(OSWCR): 37.35355
 Decimal Latitude: 37.35355 Decim Long(OSWCR): -121.85134
 Decimal Longitude: -121.85134
 Location:
 Location(OSWCR): None
 Original Source: California Department of Water Resources - OSWCR(Well Numbers); California Department of Water Resources - Well Completion Reports

Map Key Direction Distance (mi) Distance (ft) Elevation (ft) DB

108 E 0.99 5,206.58 94.26 WATER WELLS

WCR No: WCR1999-007033 City(OSWCR): SAN JOSE
 City: SAN JOSE County(OSWCR): Santa Clara
 County: Santa Clara Decimal Lat(OSWCR): 37.35355
 Decimal Latitude: 37.35355 Decim Long(OSWCR): -121.85134
 Decimal Longitude: -121.85134

Wells and Additional Sources Detail Report

Location:

Location(OSWCR): None

Original Source: California Department of Water Resources - OSWCR(Well Numbers); California Department of Water Resources - Well Completion Reports

Map Key	Direction	Distance (mi)	Distance (ft)	Elevation (ft)	DB
108	E	0.99	5,206.58	94.26	WATER WELLS

WCR No: WCR0143222

City(OSWCR): None

City:

County(OSWCR): Santa Clara

County: Santa Clara

Decimal Lat(OSWCR): 37.35355

Decimal Latitude: 37.35355

Decim Long(OSWCR): -121.85134

Decimal Longitude: -121.85134

Location:

Location(OSWCR): None

Original Source: California Department of Water Resources - OSWCR(Well Numbers); California Department of Water Resources - Well Completion Reports

Map Key	Direction	Distance (mi)	Distance (ft)	Elevation (ft)	DB
108	E	0.99	5,206.58	94.26	WATER WELLS

WCR No: WCR0000424

City(OSWCR): None

City:

County(OSWCR): Santa Clara

County: Santa Clara

Decimal Lat(OSWCR): 37.35355

Decimal Latitude: 37.35355

Decim Long(OSWCR): -121.85134

Decimal Longitude: -121.85134

Location:

Location(OSWCR): None

Original Source: California Department of Water Resources - OSWCR(Well Numbers); California Department of Water Resources - Well Completion Reports

Map Key	Direction	Distance (mi)	Distance (ft)	Elevation (ft)	DB
108	E	0.99	5,206.58	94.26	WATER WELLS

WCR No: WCR1989-011553

City(OSWCR): SAN JOSE

City: SAN JOSE

County(OSWCR): Santa Clara

County: Santa Clara

Decimal Lat(OSWCR): 37.35355

Decimal Latitude: 37.35355

Decim Long(OSWCR): -121.85134

Decimal Longitude: -121.85134

Location:

Location(OSWCR): None

Original Source: California Department of Water Resources - OSWCR(Well Numbers); California Department of Water Resources - Well Completion Reports

Map Key	Direction	Distance (mi)	Distance (ft)	Elevation (ft)	DB
108	E	0.99	5,206.58	94.26	WATER WELLS

Wells and Additional Sources Detail Report

WCR No:	WCR2009-006552	City(OSWCR):	SAN JOSE
City:	SAN JOSE	County(OSWCR):	Santa Clara
County:	Santa Clara	Decimal Lat(OSWCR):	37.35355
Decimal Latitude:	37.35355	Decim Long(OSWCR):	-121.85134
Decimal Longitude:	-121.85134		
Location:	1598 ALUM ROCK AVE		
Location(OSWCR):	1598 ALUM ROCK AVE		
Original Source:	California Department of Water Resources - OSWCR(Well Numbers); California Department of Water Resources - Well Completion Reports		

Map Key	Direction	Distance (mi)	Distance (ft)	Elevation (ft)	DB
108	E	0.99	5,206.58	94.26	WATER WELLS

WCR No:	WCR1999-004899	City(OSWCR):	SAN JOSE
City:	SAN JOSE	County(OSWCR):	Santa Clara
County:	Santa Clara	Decimal Lat(OSWCR):	37.35355
Decimal Latitude:	37.35355	Decim Long(OSWCR):	-121.85134
Decimal Longitude:	-121.85134		
Location:			
Location(OSWCR):	None		
Original Source:	California Department of Water Resources - OSWCR(Well Numbers); California Department of Water Resources - Well Completion Reports		

Map Key	Direction	Distance (mi)	Distance (ft)	Elevation (ft)	DB
108	E	0.99	5,206.58	94.26	WATER WELLS

WCR No:	WCR0041882	City(OSWCR):	None
City:		County(OSWCR):	Santa Clara
County:	Santa Clara	Decimal Lat(OSWCR):	37.35355
Decimal Latitude:	37.35355	Decim Long(OSWCR):	-121.85134
Decimal Longitude:	-121.85134		
Location:			
Location(OSWCR):	None		
Original Source:	California Department of Water Resources - OSWCR(Well Numbers); California Department of Water Resources - Well Completion Reports		

Map Key	Direction	Distance (mi)	Distance (ft)	Elevation (ft)	DB
108	E	0.99	5,206.58	94.26	WATER WELLS

WCR No:	WCR0280449	City(OSWCR):	None
City:		County(OSWCR):	Santa Clara
County:	Santa Clara	Decimal Lat(OSWCR):	37.35355
Decimal Latitude:	37.35355	Decim Long(OSWCR):	-121.85134
Decimal Longitude:	-121.85134		
Location:			
Location(OSWCR):	None		

Wells and Additional Sources Detail Report

Original Source: California Department of Water Resources - OSWCR(Well Numbers); California Department of Water Resources - Well Completion Reports

Map Key	Direction	Distance (mi)	Distance (ft)	Elevation (ft)	DB
108	E	0.99	5,206.58	94.26	WATER WELLS

WCR No:	WCR0213989	City(OSWCR):	None
City:		County(OSWCR):	Santa Clara
County:	Santa Clara	Decimal Lat(OSWCR):	37.35355
Decimal Latitude:	37.35355	Decim Long(OSWCR):	-121.85134
Decimal Longitude:	-121.85134		
Location:			
Location(OSWCR):	None		
Original Source:	California Department of Water Resources - OSWCR(Well Numbers); California Department of Water Resources - Well Completion Reports		

Map Key	Direction	Distance (mi)	Distance (ft)	Elevation (ft)	DB
108	E	0.99	5,206.58	94.26	WATER WELLS

WCR No:	WCR0048680	City(OSWCR):	None
City:		County(OSWCR):	Santa Clara
County:	Santa Clara	Decimal Lat(OSWCR):	37.35355
Decimal Latitude:	37.35355	Decim Long(OSWCR):	-121.85134
Decimal Longitude:	-121.85134		
Location:			
Location(OSWCR):	None		
Original Source:	California Department of Water Resources - OSWCR(Well Numbers); California Department of Water Resources - Well Completion Reports		

Map Key	Direction	Distance (mi)	Distance (ft)	Elevation (ft)	DB
108	E	0.99	5,206.58	94.26	WATER WELLS

WCR No:	WCR0237230	City(OSWCR):	None
City:		County(OSWCR):	Santa Clara
County:	Santa Clara	Decimal Lat(OSWCR):	37.35355
Decimal Latitude:	37.35355	Decim Long(OSWCR):	-121.85134
Decimal Longitude:	-121.85134		
Location:			
Location(OSWCR):	None		
Original Source:	California Department of Water Resources - OSWCR(Well Numbers); California Department of Water Resources - Well Completion Reports		

Map Key	Direction	Distance (mi)	Distance (ft)	Elevation (ft)	DB
108	E	0.99	5,206.58	94.26	WATER WELLS

WCR No:	WCR0103352	City(OSWCR):	None
---------	------------	--------------	------

Wells and Additional Sources Detail Report

City:	County(OSWCR):	Santa Clara
County: Santa Clara	Decimal Lat(OSWCR):	37.35355
Decimal Latitude: 37.35355	Decim Long(OSWCR):	-121.85134
Decimal Longitude: -121.85134	Location:	
Location(OSWCR):	None	
Original Source:	California Department of Water Resources - OSWCR(Well Numbers); California Department of Water Resources - Well Completion Reports	

Map Key	Direction	Distance (mi)	Distance (ft)	Elevation (ft)	DB
108	E	0.99	5,206.58	94.26	WATER WELLS

WCR No: WCR0041883	City(OSWCR):	None
City:	County(OSWCR):	Santa Clara
County: Santa Clara	Decimal Lat(OSWCR):	37.35355
Decimal Latitude: 37.35355	Decim Long(OSWCR):	-121.85134
Decimal Longitude: -121.85134	Location:	
Location(OSWCR):	None	
Original Source:	California Department of Water Resources - OSWCR(Well Numbers); California Department of Water Resources - Well Completion Reports	

Map Key	Direction	Distance (mi)	Distance (ft)	Elevation (ft)	DB
108	E	0.99	5,206.58	94.26	WATER WELLS

WCR No: WCR0312310	City(OSWCR):	None
City:	County(OSWCR):	Santa Clara
County: Santa Clara	Decimal Lat(OSWCR):	37.35355
Decimal Latitude: 37.35355	Decim Long(OSWCR):	-121.85134
Decimal Longitude: -121.85134	Location:	
Location(OSWCR):	None	
Original Source:	California Department of Water Resources - OSWCR(Well Numbers); California Department of Water Resources - Well Completion Reports	

Map Key	Direction	Distance (mi)	Distance (ft)	Elevation (ft)	DB
108	E	0.99	5,206.58	94.26	WATER WELLS

WCR No: WCR0041767	City(OSWCR):	None
City:	County(OSWCR):	Santa Clara
County: Santa Clara	Decimal Lat(OSWCR):	37.35355
Decimal Latitude: 37.35355	Decim Long(OSWCR):	-121.85134
Decimal Longitude: -121.85134	Location:	
Location(OSWCR):	None	
Original Source:	California Department of Water Resources - OSWCR(Well Numbers); California Department of Water Resources - Well Completion Reports	

Wells and Additional Sources Detail Report

Map Key	Direction	Distance (mi)	Distance (ft)	Elevation (ft)	DB
108	E	0.99	5,206.58	94.26	WATER WELLS

WCR No:	WCR1996-004562	City(OSWCR):	SAN JOSE
City:	SAN JOSE	County(OSWCR):	Santa Clara
County:	Santa Clara	Decimal Lat(OSWCR):	37.35355
Decimal Latitude:	37.35355	Decim Long(OSWCR):	-121.85134
Decimal Longitude:	-121.85134		
Location:			
Location(OSWCR):	None		
Original Source:	California Department of Water Resources - OSWCR(Well Numbers); California Department of Water Resources - Well Completion Reports		

Map Key	Direction	Distance (mi)	Distance (ft)	Elevation (ft)	DB
108	E	0.99	5,206.58	94.26	WATER WELLS

WCR No:	WCR2007-007375	City(OSWCR):	SAN JOSE
City:	SAN JOSE	County(OSWCR):	Santa Clara
County:	Santa Clara	Decimal Lat(OSWCR):	37.35355
Decimal Latitude:	37.35355	Decim Long(OSWCR):	-121.85134
Decimal Longitude:	-121.85134		
Location:	1963 ALUM ORCK AVE		
Location(OSWCR):	1963 ALUM ORCK AVE		
Original Source:	California Department of Water Resources - OSWCR(Well Numbers); California Department of Water Resources - Well Completion Reports		

Map Key	Direction	Distance (mi)	Distance (ft)	Elevation (ft)	DB
108	E	0.99	5,206.58	94.26	WATER WELLS

WCR No:	WCR2000-007225	City(OSWCR):	SAN JOSE
City:	SAN JOSE	County(OSWCR):	Santa Clara
County:	Santa Clara	Decimal Lat(OSWCR):	37.35355
Decimal Latitude:	37.35355	Decim Long(OSWCR):	-121.85134
Decimal Longitude:	-121.85134		
Location:			
Location(OSWCR):	None		
Original Source:	California Department of Water Resources - OSWCR(Well Numbers); California Department of Water Resources - Well Completion Reports		

Map Key	Direction	Distance (mi)	Distance (ft)	Elevation (ft)	DB
108	E	0.99	5,206.58	94.26	WATER WELLS

WCR No:	WCR2009-005904	City(OSWCR):	SAN JOSE
City:	SAN JOSE	County(OSWCR):	Santa Clara
County:	Santa Clara	Decimal Lat(OSWCR):	37.35355

Wells and Additional Sources Detail Report

108 E 0.99 5,206.58 94.26 WATER WELLS

WCR No: WCR0171230 City(OSWCR): None
 City: County(OSWCR): Santa Clara
 County: Santa Clara Decimal Lat(OSWCR): 37.35355
 Decimal Latitude: 37.35355 Decim Long(OSWCR): -121.85134
 Decimal Longitude: -121.85134
 Location:
 Location(OSWCR): None
 Original Source: California Department of Water Resources - OSWCR(Well Numbers); California Department of Water Resources - Well Completion Reports

Map Key Direction Distance (mi) Distance (ft) Elevation (ft) DB

108 E 0.99 5,206.58 94.26 WATER WELLS

WCR No: WCR2000-004386 City(OSWCR): SAN JOSE
 City: SAN JOSE County(OSWCR): Santa Clara
 County: Santa Clara Decimal Lat(OSWCR): 37.35355
 Decimal Latitude: 37.35355 Decim Long(OSWCR): -121.85134
 Decimal Longitude: -121.85134
 Location:
 Location(OSWCR): None
 Original Source: California Department of Water Resources - OSWCR(Well Numbers); California Department of Water Resources - Well Completion Reports

Map Key Direction Distance (mi) Distance (ft) Elevation (ft) DB

108 E 0.99 5,206.58 94.26 WATER WELLS

WCR No: WCR1992-010088 City(OSWCR): SAN JOSE
 City: SAN JOSE County(OSWCR): Santa Clara
 County: Santa Clara Decimal Lat(OSWCR): 37.35355
 Decimal Latitude: 37.35355 Decim Long(OSWCR): -121.85134
 Decimal Longitude: -121.85134
 Location:
 Location(OSWCR): None
 Original Source: California Department of Water Resources - OSWCR(Well Numbers); California Department of Water Resources - Well Completion Reports

Map Key Direction Distance (mi) Distance (ft) Elevation (ft) DB

108 E 0.99 5,206.58 94.26 WATER WELLS

WCR No: WCR1992-010090 City(OSWCR): SAN JOSE
 City: SAN JOSE County(OSWCR): Santa Clara
 County: Santa Clara Decimal Lat(OSWCR): 37.35355
 Decimal Latitude: 37.35355 Decim Long(OSWCR): -121.85134
 Decimal Longitude: -121.85134

Wells and Additional Sources Detail Report

Location:

Location(OSWCR): None

Original Source: California Department of Water Resources - OSWCR(Well Numbers); California Department of Water Resources - Well Completion Reports

Map Key	Direction	Distance (mi)	Distance (ft)	Elevation (ft)	DB
108	E	0.99	5,206.58	94.26	WATER WELLS

WCR No: WCR0225504

City(OSWCR): None

County(OSWCR): Santa Clara

County: Santa Clara Decimal Lat(OSWCR): 37.35355

Decimal Latitude: 37.35355 Decim Long(OSWCR): -121.85134

Decimal Longitude: -121.85134

Location:

Location(OSWCR): None

Original Source: California Department of Water Resources - OSWCR(Well Numbers); California Department of Water Resources - Well Completion Reports

Map Key	Direction	Distance (mi)	Distance (ft)	Elevation (ft)	DB
108	E	0.99	5,206.58	94.26	WATER WELLS

WCR No: WCR0166224

City(OSWCR): None

County(OSWCR): Santa Clara

County: Santa Clara Decimal Lat(OSWCR): 37.35355

Decimal Latitude: 37.35355 Decim Long(OSWCR): -121.85134

Decimal Longitude: -121.85134

Location:

Location(OSWCR): None

Original Source: California Department of Water Resources - OSWCR(Well Numbers); California Department of Water Resources - Well Completion Reports

Map Key	Direction	Distance (mi)	Distance (ft)	Elevation (ft)	DB
108	E	0.99	5,206.58	94.26	WATER WELLS

WCR No: WCR2005-008660

City(OSWCR): SAN JOSE

County(OSWCR): Santa Clara

County: Santa Clara Decimal Lat(OSWCR): 37.35355

Decimal Latitude: 37.35355 Decim Long(OSWCR): -121.85134

Decimal Longitude: -121.85134

Location: 1665 ALUM ROCK AVE

Location(OSWCR): 1665 ALUM ROCK AVE

Original Source: California Department of Water Resources - OSWCR(Well Numbers); California Department of Water Resources - Well Completion Reports

Map Key	Direction	Distance (mi)	Distance (ft)	Elevation (ft)	DB
108	E	0.99	5,206.58	94.26	WATER WELLS

Wells and Additional Sources Detail Report

WCR No:	WCR0027638	City(OSWCR):	None
City:		County(OSWCR):	Santa Clara
County:	Santa Clara	Decimal Lat(OSWCR):	37.35355
Decimal Latitude:	37.35355	Decim Long(OSWCR):	-121.85134
Decimal Longitude:	-121.85134		
Location:			
Location(OSWCR):	None		
Original Source:	California Department of Water Resources - OSWCR(Well Numbers); California Department of Water Resources - Well Completion Reports		

Map Key	Direction	Distance (mi)	Distance (ft)	Elevation (ft)	DB
108	E	0.99	5,206.58	94.26	WATER WELLS

WCR No:	WCR2009-003181	City(OSWCR):	SAN JOSE
City:	SAN JOSE	County(OSWCR):	Santa Clara
County:	Santa Clara	Decimal Lat(OSWCR):	37.35355
Decimal Latitude:	37.35355	Decim Long(OSWCR):	-121.85134
Decimal Longitude:	-121.85134		
Location:	2230 ALUM ROCK AVE		
Location(OSWCR):	2230 ALUM ROCK AVE		
Original Source:	California Department of Water Resources - OSWCR(Well Numbers); California Department of Water Resources - Well Completion Reports		

Map Key	Direction	Distance (mi)	Distance (ft)	Elevation (ft)	DB
108	E	0.99	5,206.58	94.26	WATER WELLS

WCR No:	WCR0127477	City(OSWCR):	None
City:		County(OSWCR):	Santa Clara
County:	Santa Clara	Decimal Lat(OSWCR):	37.35355
Decimal Latitude:	37.35355	Decim Long(OSWCR):	-121.85134
Decimal Longitude:	-121.85134		
Location:			
Location(OSWCR):	None		
Original Source:	California Department of Water Resources - OSWCR(Well Numbers); California Department of Water Resources - Well Completion Reports		

Map Key	Direction	Distance (mi)	Distance (ft)	Elevation (ft)	DB
108	E	0.99	5,206.58	94.26	WATER WELLS

WCR No:	WCR2002-002503	City(OSWCR):	SAN JOSE
City:	SAN JOSE	County(OSWCR):	Santa Clara
County:	Santa Clara	Decimal Lat(OSWCR):	37.35355
Decimal Latitude:	37.35355	Decim Long(OSWCR):	-121.85134
Decimal Longitude:	-121.85134		
Location:			
Location(OSWCR):	None		

Wells and Additional Sources Detail Report

Original Source: California Department of Water Resources - OSWCR(Well Numbers); California Department of Water Resources - Well Completion Reports

Map Key	Direction	Distance (mi)	Distance (ft)	Elevation (ft)	DB
108	E	0.99	5,206.58	94.26	WATER WELLS

WCR No:	WCR0281493	City(OSWCR):	None
City:		County(OSWCR):	Santa Clara
County:	Santa Clara	Decimal Lat(OSWCR):	37.35355
Decimal Latitude:	37.35355	Decim Long(OSWCR):	-121.85134
Decimal Longitude:	-121.85134		
Location:			
Location(OSWCR):	None		
Original Source:	California Department of Water Resources - OSWCR(Well Numbers); California Department of Water Resources - Well Completion Reports		

Map Key	Direction	Distance (mi)	Distance (ft)	Elevation (ft)	DB
108	E	0.99	5,206.58	94.26	WATER WELLS

WCR No:	WCR2012-005154	City(OSWCR):	SAN JOSE
City:	SAN JOSE	County(OSWCR):	Santa Clara
County:	Santa Clara	Decimal Lat(OSWCR):	37.35355
Decimal Latitude:	37.35355	Decim Long(OSWCR):	-121.85134
Decimal Longitude:	-121.85134		
Location:	2177 ALUM ROCK AVE		
Location(OSWCR):	2177 ALUM ROCK AVE		
Original Source:	California Department of Water Resources - OSWCR(Well Numbers); California Department of Water Resources - Well Completion Reports		

Map Key	Direction	Distance (mi)	Distance (ft)	Elevation (ft)	DB
108	E	0.99	5,206.58	94.26	WATER WELLS

WCR No:	WCR0103351	City(OSWCR):	None
City:		County(OSWCR):	Santa Clara
County:	Santa Clara	Decimal Lat(OSWCR):	37.35355
Decimal Latitude:	37.35355	Decim Long(OSWCR):	-121.85134
Decimal Longitude:	-121.85134		
Location:			
Location(OSWCR):	None		
Original Source:	California Department of Water Resources - OSWCR(Well Numbers); California Department of Water Resources - Well Completion Reports		

Map Key	Direction	Distance (mi)	Distance (ft)	Elevation (ft)	DB
108	E	0.99	5,206.58	94.26	WATER WELLS

WCR No:	WCR0057315	City(OSWCR):	None
---------	------------	--------------	------

Wells and Additional Sources Detail Report

City:	County(OSWCR):	Santa Clara
County: Santa Clara	Decimal Lat(OSWCR):	37.35355
Decimal Latitude: 37.35355	Decim Long(OSWCR):	-121.85134
Decimal Longitude: -121.85134	Location:	
Location(OSWCR):	None	
Original Source:	California Department of Water Resources - OSWCR(Well Numbers); California Department of Water Resources - Well Completion Reports	

Map Key	Direction	Distance (mi)	Distance (ft)	Elevation (ft)	DB
108	E	0.99	5,206.58	94.26	WATER WELLS

WCR No: WCR0057365	City(OSWCR):	None
City:	County(OSWCR):	Santa Clara
County: Santa Clara	Decimal Lat(OSWCR):	37.35355
Decimal Latitude: 37.35355	Decim Long(OSWCR):	-121.85134
Decimal Longitude: -121.85134	Location:	
Location(OSWCR):	None	
Original Source:	California Department of Water Resources - OSWCR(Well Numbers); California Department of Water Resources - Well Completion Reports	

Map Key	Direction	Distance (mi)	Distance (ft)	Elevation (ft)	DB
108	E	0.99	5,206.58	94.26	WATER WELLS

WCR No: WCR0100084	City(OSWCR):	None
City:	County(OSWCR):	Santa Clara
County: Santa Clara	Decimal Lat(OSWCR):	37.35355
Decimal Latitude: 37.35355	Decim Long(OSWCR):	-121.85134
Decimal Longitude: -121.85134	Location:	
Location(OSWCR):	None	
Original Source:	California Department of Water Resources - OSWCR(Well Numbers); California Department of Water Resources - Well Completion Reports	

Map Key	Direction	Distance (mi)	Distance (ft)	Elevation (ft)	DB
108	E	0.99	5,206.58	94.26	WATER WELLS

WCR No: WCR0286916	City(OSWCR):	None
City:	County(OSWCR):	Santa Clara
County: Santa Clara	Decimal Lat(OSWCR):	37.35355
Decimal Latitude: 37.35355	Decim Long(OSWCR):	-121.85134
Decimal Longitude: -121.85134	Location:	
Location(OSWCR):	None	
Original Source:	California Department of Water Resources - OSWCR(Well Numbers); California Department of Water Resources - Well Completion Reports	

Wells and Additional Sources Detail Report

Map Key	Direction	Distance (mi)	Distance (ft)	Elevation (ft)	DB
108	E	0.99	5,206.58	94.26	WATER WELLS

WCR No:	WCR0258003	City(OSWCR):	None
City:		County(OSWCR):	Santa Clara
County:	Santa Clara	Decimal Lat(OSWCR):	37.35355
Decimal Latitude:	37.35355	Decim Long(OSWCR):	-121.85134
Decimal Longitude:	-121.85134		
Location:			
Location(OSWCR):	None		
Original Source:	California Department of Water Resources - OSWCR(Well Numbers); California Department of Water Resources - Well Completion Reports		

Map Key	Direction	Distance (mi)	Distance (ft)	Elevation (ft)	DB
108	E	0.99	5,206.58	94.26	WATER WELLS

WCR No:	WCR0224286	City(OSWCR):	None
City:		County(OSWCR):	Santa Clara
County:	Santa Clara	Decimal Lat(OSWCR):	37.35355
Decimal Latitude:	37.35355	Decim Long(OSWCR):	-121.85134
Decimal Longitude:	-121.85134		
Location:			
Location(OSWCR):	None		
Original Source:	California Department of Water Resources - OSWCR(Well Numbers); California Department of Water Resources - Well Completion Reports		

Map Key	Direction	Distance (mi)	Distance (ft)	Elevation (ft)	DB
108	E	0.99	5,206.58	94.26	WATER WELLS

WCR No:	WCR0285958	City(OSWCR):	None
City:		County(OSWCR):	Santa Clara
County:	Santa Clara	Decimal Lat(OSWCR):	37.35355
Decimal Latitude:	37.35355	Decim Long(OSWCR):	-121.85134
Decimal Longitude:	-121.85134		
Location:			
Location(OSWCR):	None		
Original Source:	California Department of Water Resources - OSWCR(Well Numbers); California Department of Water Resources - Well Completion Reports		

Map Key	Direction	Distance (mi)	Distance (ft)	Elevation (ft)	DB
108	E	0.99	5,206.58	94.26	WATER WELLS

WCR No:	WCR1991-005704	City(OSWCR):	SAN JOSE
City:	SAN JOSE	County(OSWCR):	Santa Clara
County:	Santa Clara	Decimal Lat(OSWCR):	37.35355

Wells and Additional Sources Detail Report

108 E 0.99 5,206.58 94.26 WATER WELLS

WCR No: WCR1991-005911 City(OSWCR): SAN JOSE
 City: SAN JOSE County(OSWCR): Santa Clara
 County: Santa Clara Decimal Lat(OSWCR): 37.35355
 Decimal Latitude: 37.35355 Decim Long(OSWCR): -121.85134
 Decimal Longitude: -121.85134
 Location:
 Location(OSWCR): None
 Original Source: California Department of Water Resources - OSWCR(Well Numbers); California Department of Water Resources - Well Completion Reports

Map Key Direction Distance (mi) Distance (ft) Elevation (ft) DB

108 E 0.99 5,206.58 94.26 WATER WELLS

WCR No: WCR1989-011552 City(OSWCR): SAN JOSE
 City: SAN JOSE County(OSWCR): Santa Clara
 County: Santa Clara Decimal Lat(OSWCR): 37.35355
 Decimal Latitude: 37.35355 Decim Long(OSWCR): -121.85134
 Decimal Longitude: -121.85134
 Location:
 Location(OSWCR): None
 Original Source: California Department of Water Resources - OSWCR(Well Numbers); California Department of Water Resources - Well Completion Reports

Map Key Direction Distance (mi) Distance (ft) Elevation (ft) DB

108 E 0.99 5,206.58 94.26 WATER WELLS

WCR No: WCR2009-003191 City(OSWCR): SAN JOSE
 City: SAN JOSE County(OSWCR): Santa Clara
 County: Santa Clara Decimal Lat(OSWCR): 37.35355
 Decimal Latitude: 37.35355 Decim Long(OSWCR): -121.85134
 Decimal Longitude: -121.85134
 Location: 2230 ALUM ROCK AVE
 Location(OSWCR): 2230 ALUM ROCK AVE
 Original Source: California Department of Water Resources - OSWCR(Well Numbers); California Department of Water Resources - Well Completion Reports

Map Key Direction Distance (mi) Distance (ft) Elevation (ft) DB

108 E 0.99 5,206.58 94.26 WATER WELLS

WCR No: WCR1998-004817 City(OSWCR): SAN JOSE
 City: SAN JOSE County(OSWCR): Santa Clara
 County: Santa Clara Decimal Lat(OSWCR): 37.35355
 Decimal Latitude: 37.35355 Decim Long(OSWCR): -121.85134
 Decimal Longitude: -121.85134

Wells and Additional Sources Detail Report

Location:

Location(OSWCR): None

Original Source: California Department of Water Resources - OSWCR(Well Numbers); California Department of Water Resources - Well Completion Reports

Map Key	Direction	Distance (mi)	Distance (ft)	Elevation (ft)	DB
108	E	0.99	5,206.58	94.26	WATER WELLS

WCR No: WCR2001-005729

City(OSWCR): SAN JOSE

City: SAN JOSE

County(OSWCR): Santa Clara

County: Santa Clara

Decimal Lat(OSWCR): 37.35355

Decimal Latitude: 37.35355

Decim Long(OSWCR): -121.85134

Decimal Longitude: -121.85134

Location:

Location(OSWCR): None

Original Source: California Department of Water Resources - OSWCR(Well Numbers); California Department of Water Resources - Well Completion Reports

Map Key	Direction	Distance (mi)	Distance (ft)	Elevation (ft)	DB
108	E	0.99	5,206.58	94.26	WATER WELLS

WCR No: WCR2007-005278

City(OSWCR): SAN JOSE

City: SAN JOSE

County(OSWCR): Santa Clara

County: Santa Clara

Decimal Lat(OSWCR): 37.35355

Decimal Latitude: 37.35355

Decim Long(OSWCR): -121.85134

Decimal Longitude: -121.85134

Location: 1598 ALUM ROCK AVE

Location(OSWCR): 1598 ALUM ROCK AVE

Original Source: California Department of Water Resources - OSWCR(Well Numbers); California Department of Water Resources - Well Completion Reports

Map Key	Direction	Distance (mi)	Distance (ft)	Elevation (ft)	DB
108	E	0.99	5,206.58	94.26	WATER WELLS

WCR No: WCR1996-002029

City(OSWCR): SAN JOSE

City: SAN JOSE

County(OSWCR): Santa Clara

County: Santa Clara

Decimal Lat(OSWCR): 37.35355

Decimal Latitude: 37.35355

Decim Long(OSWCR): -121.85134

Decimal Longitude: -121.85134

Location:

Location(OSWCR): None

Original Source: California Department of Water Resources - OSWCR(Well Numbers); California Department of Water Resources - Well Completion Reports

Map Key	Direction	Distance (mi)	Distance (ft)	Elevation (ft)	DB
108	E	0.99	5,206.58	94.26	WATER WELLS

Wells and Additional Sources Detail Report

WCR No:	WCR2002-002957	City(OSWCR):	SAN JOSE
City:	SAN JOSE	County(OSWCR):	Santa Clara
County:	Santa Clara	Decimal Lat(OSWCR):	37.35355
Decimal Latitude:	37.35355	Decim Long(OSWCR):	-121.85134
Decimal Longitude:	-121.85134		
Location:			
Location(OSWCR):	None		
Original Source:	California Department of Water Resources - OSWCR(Well Numbers); California Department of Water Resources - Well Completion Reports		

Map Key	Direction	Distance (mi)	Distance (ft)	Elevation (ft)	DB
108	E	0.99	5,206.58	94.26	WATER WELLS

WCR No:	WCR1999-007346	City(OSWCR):	SAN JOSE
City:	SAN JOSE	County(OSWCR):	Santa Clara
County:	Santa Clara	Decimal Lat(OSWCR):	37.35355
Decimal Latitude:	37.35355	Decim Long(OSWCR):	-121.85134
Decimal Longitude:	-121.85134		
Location:			
Location(OSWCR):	None		
Original Source:	California Department of Water Resources - OSWCR(Well Numbers); California Department of Water Resources - Well Completion Reports		

Map Key	Direction	Distance (mi)	Distance (ft)	Elevation (ft)	DB
108	E	0.99	5,206.58	94.26	WATER WELLS

WCR No:	WCR1994-006882	City(OSWCR):	SAN JOSE
City:	SAN JOSE	County(OSWCR):	Santa Clara
County:	Santa Clara	Decimal Lat(OSWCR):	37.35355
Decimal Latitude:	37.35355	Decim Long(OSWCR):	-121.85134
Decimal Longitude:	-121.85134		
Location:			
Location(OSWCR):	None		
Original Source:	California Department of Water Resources - OSWCR(Well Numbers); California Department of Water Resources - Well Completion Reports		

Map Key	Direction	Distance (mi)	Distance (ft)	Elevation (ft)	DB
108	E	0.99	5,206.58	94.26	WATER WELLS

WCR No:	WCR1981-003629	City(OSWCR):	SAN JOSE
City:	SAN JOSE	County(OSWCR):	Santa Clara
County:	Santa Clara	Decimal Lat(OSWCR):	37.35355
Decimal Latitude:	37.35355	Decim Long(OSWCR):	-121.85134
Decimal Longitude:	-121.85134		
Location:			
Location(OSWCR):	None		

Wells and Additional Sources Detail Report

Original Source: California Department of Water Resources - OSWCR(Well Numbers); California Department of Water Resources - Well Completion Reports

Map Key	Direction	Distance (mi)	Distance (ft)	Elevation (ft)	DB
108	E	0.99	5,206.58	94.26	WATER WELLS

WCR No:	WCR1992-009981	City(OSWCR):	SAN JOSE
City:	SAN JOSE	County(OSWCR):	Santa Clara
County:	Santa Clara	Decimal Lat(OSWCR):	37.35355
Decimal Latitude:	37.35355	Decim Long(OSWCR):	-121.85134
Decimal Longitude:	-121.85134		
Location:			
Location(OSWCR):	None		
Original Source:	California Department of Water Resources - OSWCR(Well Numbers); California Department of Water Resources - Well Completion Reports		

Map Key	Direction	Distance (mi)	Distance (ft)	Elevation (ft)	DB
108	E	0.99	5,206.58	94.26	WATER WELLS

WCR No:	WCR1992-007162	City(OSWCR):	SAN JOSE
City:	SAN JOSE	County(OSWCR):	Santa Clara
County:	Santa Clara	Decimal Lat(OSWCR):	37.35355
Decimal Latitude:	37.35355	Decim Long(OSWCR):	-121.85134
Decimal Longitude:	-121.85134		
Location:			
Location(OSWCR):	None		
Original Source:	California Department of Water Resources - OSWCR(Well Numbers); California Department of Water Resources - Well Completion Reports		

Map Key	Direction	Distance (mi)	Distance (ft)	Elevation (ft)	DB
108	E	0.99	5,206.58	94.26	WATER WELLS

WCR No:	WCR1992-007161	City(OSWCR):	SAN JOSE
City:	SAN JOSE	County(OSWCR):	Santa Clara
County:	Santa Clara	Decimal Lat(OSWCR):	37.35355
Decimal Latitude:	37.35355	Decim Long(OSWCR):	-121.85134
Decimal Longitude:	-121.85134		
Location:			
Location(OSWCR):	None		
Original Source:	California Department of Water Resources - OSWCR(Well Numbers); California Department of Water Resources - Well Completion Reports		

Map Key	Direction	Distance (mi)	Distance (ft)	Elevation (ft)	DB
108	E	0.99	5,206.58	94.26	WATER WELLS

WCR No:	WCR1995-006208	City(OSWCR):	SAN JOSE
---------	----------------	--------------	----------

Wells and Additional Sources Detail Report

City:	SAN JOSE	County(OSWCR):	Santa Clara
County:	Santa Clara	Decimal Lat(OSWCR):	37.35355
Decimal Latitude:	37.35355	Decim Long(OSWCR):	-121.85134
Decimal Longitude:	-121.85134		
Location:			
Location(OSWCR):	None		
Original Source:	California Department of Water Resources - OSWCR(Well Numbers); California Department of Water Resources - Well Completion Reports		

Map Key	Direction	Distance (mi)	Distance (ft)	Elevation (ft)	DB
108	E	0.99	5,206.58	94.26	WATER WELLS

WCR No:	WCR1990-011107	City(OSWCR):	SAN JOSE
City:	SAN JOSE	County(OSWCR):	Santa Clara
County:	Santa Clara	Decimal Lat(OSWCR):	37.35355
Decimal Latitude:	37.35355	Decim Long(OSWCR):	-121.85134
Decimal Longitude:	-121.85134		
Location:			
Location(OSWCR):	None		
Original Source:	California Department of Water Resources - OSWCR(Well Numbers); California Department of Water Resources - Well Completion Reports		

Map Key	Direction	Distance (mi)	Distance (ft)	Elevation (ft)	DB
108	E	0.99	5,206.58	94.26	WATER WELLS

WCR No:	WCR2009-003187	City(OSWCR):	SAN JOSE
City:	SAN JOSE	County(OSWCR):	Santa Clara
County:	Santa Clara	Decimal Lat(OSWCR):	37.35355
Decimal Latitude:	37.35355	Decim Long(OSWCR):	-121.85134
Decimal Longitude:	-121.85134		
Location:	2230 ALUM ROCK AVE		
Location(OSWCR):	2230 ALUM ROCK AVE		
Original Source:	California Department of Water Resources - OSWCR(Well Numbers); California Department of Water Resources - Well Completion Reports		

Map Key	Direction	Distance (mi)	Distance (ft)	Elevation (ft)	DB
108	E	0.99	5,206.58	94.26	WATER WELLS

WCR No:	WCR2012-005148	City(OSWCR):	SAN JOSE
City:	SAN JOSE	County(OSWCR):	Santa Clara
County:	Santa Clara	Decimal Lat(OSWCR):	37.35355
Decimal Latitude:	37.35355	Decim Long(OSWCR):	-121.85134
Decimal Longitude:	-121.85134		
Location:	2177 ALUM ROCK AVE		
Location(OSWCR):	2177 ALUM ROCK AVE		
Original Source:	California Department of Water Resources - OSWCR(Well Numbers); California Department of Water Resources - Well Completion Reports		

Wells and Additional Sources Detail Report

Map Key	Direction	Distance (mi)	Distance (ft)	Elevation (ft)	DB
108	E	0.99	5,206.58	94.26	WATER WELLS

WCR No:	WCR0061597	City(OSWCR):	None
City:		County(OSWCR):	Santa Clara
County:	Santa Clara	Decimal Lat(OSWCR):	37.35355
Decimal Latitude:	37.35355	Decim Long(OSWCR):	-121.85134
Decimal Longitude:	-121.85134		
Location:			
Location(OSWCR):	None		
Original Source:	California Department of Water Resources - OSWCR(Well Numbers); California Department of Water Resources - Well Completion Reports		

Map Key	Direction	Distance (mi)	Distance (ft)	Elevation (ft)	DB
108	E	0.99	5,206.58	94.26	WATER WELLS

WCR No:	WCR0103376	City(OSWCR):	None
City:		County(OSWCR):	Santa Clara
County:	Santa Clara	Decimal Lat(OSWCR):	37.35355
Decimal Latitude:	37.35355	Decim Long(OSWCR):	-121.85134
Decimal Longitude:	-121.85134		
Location:			
Location(OSWCR):	None		
Original Source:	California Department of Water Resources - OSWCR(Well Numbers); California Department of Water Resources - Well Completion Reports		

Map Key	Direction	Distance (mi)	Distance (ft)	Elevation (ft)	DB
108	E	0.99	5,206.58	94.26	WATER WELLS

WCR No:	WCR1996-002499	City(OSWCR):	SAN JOSE
City:	SAN JOSE	County(OSWCR):	Santa Clara
County:	Santa Clara	Decimal Lat(OSWCR):	37.35355
Decimal Latitude:	37.35355	Decim Long(OSWCR):	-121.85134
Decimal Longitude:	-121.85134		
Location:			
Location(OSWCR):	None		
Original Source:	California Department of Water Resources - OSWCR(Well Numbers); California Department of Water Resources - Well Completion Reports		

Map Key	Direction	Distance (mi)	Distance (ft)	Elevation (ft)	DB
108	E	0.99	5,206.58	94.26	WATER WELLS

WCR No:	WCR2006-004231	City(OSWCR):	SAN JOSE
City:	SAN JOSE	County(OSWCR):	Santa Clara
County:	Santa Clara	Decimal Lat(OSWCR):	37.35355

Wells and Additional Sources Detail Report

108 E 0.99 5,206.58 94.26 WATER WELLS

WCR No: WCR0061575 City(OSWCR): None
 City: County(OSWCR): Santa Clara
 County: Santa Clara Decimal Lat(OSWCR): 37.35355
 Decimal Latitude: 37.35355 Decim Long(OSWCR): -121.85134
 Decimal Longitude: -121.85134
 Location:
 Location(OSWCR): None
 Original Source: California Department of Water Resources - OSWCR(Well Numbers); California Department of Water Resources - Well Completion Reports

Map Key Direction Distance (mi) Distance (ft) Elevation (ft) DB

108 E 0.99 5,206.58 94.26 WATER WELLS

WCR No: WCR1990-011108 City(OSWCR): SAN JOSE
 City: SAN JOSE County(OSWCR): Santa Clara
 County: Santa Clara Decimal Lat(OSWCR): 37.35355
 Decimal Latitude: 37.35355 Decim Long(OSWCR): -121.85134
 Decimal Longitude: -121.85134
 Location:
 Location(OSWCR): None
 Original Source: California Department of Water Resources - OSWCR(Well Numbers); California Department of Water Resources - Well Completion Reports

Map Key Direction Distance (mi) Distance (ft) Elevation (ft) DB

108 E 0.99 5,206.58 94.26 WATER WELLS

WCR No: WCR1989-006062 City(OSWCR): SAN JOSE
 City: SAN JOSE County(OSWCR): Santa Clara
 County: Santa Clara Decimal Lat(OSWCR): 37.35355
 Decimal Latitude: 37.35355 Decim Long(OSWCR): -121.85134
 Decimal Longitude: -121.85134
 Location:
 Location(OSWCR): None
 Original Source: California Department of Water Resources - OSWCR(Well Numbers); California Department of Water Resources - Well Completion Reports

Map Key Direction Distance (mi) Distance (ft) Elevation (ft) DB

108 E 0.99 5,206.58 94.26 WATER WELLS

WCR No: WCR2009-003190 City(OSWCR): SAN JOSE
 City: SAN JOSE County(OSWCR): Santa Clara
 County: Santa Clara Decimal Lat(OSWCR): 37.35355
 Decimal Latitude: 37.35355 Decim Long(OSWCR): -121.85134
 Decimal Longitude: -121.85134

Wells and Additional Sources Detail Report

Location: 2230 ALUM ROCK AVE
 Location(OSWCR): 2230 ALUM ROCK AVE
 Original Source: California Department of Water Resources - OSWCR(Well Numbers); California Department of Water Resources - Well Completion Reports

Map Key	Direction	Distance (mi)	Distance (ft)	Elevation (ft)	DB
108	E	0.99	5,206.58	94.26	WATER WELLS

WCR No: WCR0203196 City(OSWCR): None
 City: County(OSWCR): Santa Clara
 County: Santa Clara Decimal Lat(OSWCR): 37.35355
 Decimal Latitude: 37.35355 Decim Long(OSWCR): -121.85134
 Decimal Longitude: -121.85134
 Location:
 Location(OSWCR): None
 Original Source: California Department of Water Resources - OSWCR(Well Numbers); California Department of Water Resources - Well Completion Reports

Map Key	Direction	Distance (mi)	Distance (ft)	Elevation (ft)	DB
108	E	0.99	5,206.58	94.26	WATER WELLS

WCR No: WCR1996-002500 City(OSWCR): SAN JOSE
 City: SAN JOSE County(OSWCR): Santa Clara
 County: Santa Clara Decimal Lat(OSWCR): 37.35355
 Decimal Latitude: 37.35355 Decim Long(OSWCR): -121.85134
 Decimal Longitude: -121.85134
 Location:
 Location(OSWCR): None
 Original Source: California Department of Water Resources - OSWCR(Well Numbers); California Department of Water Resources - Well Completion Reports

Map Key	Direction	Distance (mi)	Distance (ft)	Elevation (ft)	DB
108	E	0.99	5,206.58	94.26	WATER WELLS

WCR No: WCR0294630 City(OSWCR): None
 City: County(OSWCR): Santa Clara
 County: Santa Clara Decimal Lat(OSWCR): 37.35355
 Decimal Latitude: 37.35355 Decim Long(OSWCR): -121.85134
 Decimal Longitude: -121.85134
 Location:
 Location(OSWCR): None
 Original Source: California Department of Water Resources - OSWCR(Well Numbers); California Department of Water Resources - Well Completion Reports

Map Key	Direction	Distance (mi)	Distance (ft)	Elevation (ft)	DB
108	E	0.99	5,206.58	94.26	WATER WELLS

Wells and Additional Sources Detail Report

WCR No:	WCR0209203	City(OSWCR):	None
City:		County(OSWCR):	Santa Clara
County:	Santa Clara	Decimal Lat(OSWCR):	37.35355
Decimal Latitude:	37.35355	Decim Long(OSWCR):	-121.85134
Decimal Longitude:	-121.85134		
Location:			
Location(OSWCR):	None		
Original Source:	California Department of Water Resources - OSWCR(Well Numbers); California Department of Water Resources - Well Completion Reports		

Map Key	Direction	Distance (mi)	Distance (ft)	Elevation (ft)	DB
108	E	0.99	5,206.58	94.26	WATER WELLS

WCR No:	WCR0225520	City(OSWCR):	None
City:		County(OSWCR):	Santa Clara
County:	Santa Clara	Decimal Lat(OSWCR):	37.35355
Decimal Latitude:	37.35355	Decim Long(OSWCR):	-121.85134
Decimal Longitude:	-121.85134		
Location:			
Location(OSWCR):	None		
Original Source:	California Department of Water Resources - OSWCR(Well Numbers); California Department of Water Resources - Well Completion Reports		

Map Key	Direction	Distance (mi)	Distance (ft)	Elevation (ft)	DB
108	E	0.99	5,206.58	94.26	WATER WELLS

WCR No:	WCR0000425	City(OSWCR):	None
City:		County(OSWCR):	Santa Clara
County:	Santa Clara	Decimal Lat(OSWCR):	37.35355
Decimal Latitude:	37.35355	Decim Long(OSWCR):	-121.85134
Decimal Longitude:	-121.85134		
Location:			
Location(OSWCR):	None		
Original Source:	California Department of Water Resources - OSWCR(Well Numbers); California Department of Water Resources - Well Completion Reports		

Map Key	Direction	Distance (mi)	Distance (ft)	Elevation (ft)	DB
108	E	0.99	5,206.58	94.26	WATER WELLS

WCR No:	WCR0298027	City(OSWCR):	None
City:		County(OSWCR):	Santa Clara
County:	Santa Clara	Decimal Lat(OSWCR):	37.35355
Decimal Latitude:	37.35355	Decim Long(OSWCR):	-121.85134
Decimal Longitude:	-121.85134		
Location:			
Location(OSWCR):	None		

Wells and Additional Sources Detail Report

Original Source: California Department of Water Resources - OSWCR(Well Numbers); California Department of Water Resources - Well Completion Reports

Map Key	Direction	Distance (mi)	Distance (ft)	Elevation (ft)	DB
108	E	0.99	5,206.58	94.26	WATER WELLS

WCR No:	WCR1992-009983	City(OSWCR):	SAN JOSE
City:	SAN JOSE	County(OSWCR):	Santa Clara
County:	Santa Clara	Decimal Lat(OSWCR):	37.35355
Decimal Latitude:	37.35355	Decim Long(OSWCR):	-121.85134
Decimal Longitude:	-121.85134		
Location:			
Location(OSWCR):	None		
Original Source:	California Department of Water Resources - OSWCR(Well Numbers); California Department of Water Resources - Well Completion Reports		

Map Key	Direction	Distance (mi)	Distance (ft)	Elevation (ft)	DB
108	E	0.99	5,206.58	94.26	WATER WELLS

WCR No:	WCR2012-005152	City(OSWCR):	SAN JOSE
City:	SAN JOSE	County(OSWCR):	Santa Clara
County:	Santa Clara	Decimal Lat(OSWCR):	37.35355
Decimal Latitude:	37.35355	Decim Long(OSWCR):	-121.85134
Decimal Longitude:	-121.85134		
Location:	2177 ALUM ROCK AVE		
Location(OSWCR):	2177 ALUM ROCK AVE		
Original Source:	California Department of Water Resources - OSWCR(Well Numbers); California Department of Water Resources - Well Completion Reports		

Map Key	Direction	Distance (mi)	Distance (ft)	Elevation (ft)	DB
108	E	0.99	5,206.58	94.26	WATER WELLS

WCR No:	WCR2011-004357	City(OSWCR):	SAN JOSE
City:	SAN JOSE	County(OSWCR):	Santa Clara
County:	Santa Clara	Decimal Lat(OSWCR):	37.35355
Decimal Latitude:	37.35355	Decim Long(OSWCR):	-121.85134
Decimal Longitude:	-121.85134		
Location:	2341 RIBBS LANE		
Location(OSWCR):	2341 RIBBS LANE		
Original Source:	California Department of Water Resources - OSWCR(Well Numbers); California Department of Water Resources - Well Completion Reports		

Map Key	Direction	Distance (mi)	Distance (ft)	Elevation (ft)	DB
108	E	0.99	5,206.58	94.26	WATER WELLS

WCR No:	WCR0074063	City(OSWCR):	None
---------	------------	--------------	------

Wells and Additional Sources Detail Report

City:	County(OSWCR):	Santa Clara
County: Santa Clara	Decimal Lat(OSWCR):	37.35355
Decimal Latitude: 37.35355	Decim Long(OSWCR):	-121.85134
Decimal Longitude: -121.85134	Location:	
Location(OSWCR):	None	
Original Source:	California Department of Water Resources - OSWCR(Well Numbers); California Department of Water Resources - Well Completion Reports	

Map Key	Direction	Distance (mi)	Distance (ft)	Elevation (ft)	DB
108	E	0.99	5,206.58	94.26	WATER WELLS

WCR No: WCR0016080	City(OSWCR):	None
City: Santa Clara	County(OSWCR):	Santa Clara
County: Santa Clara	Decimal Lat(OSWCR):	37.35355
Decimal Latitude: 37.35355	Decim Long(OSWCR):	-121.85134
Decimal Longitude: -121.85134	Location:	
Location(OSWCR):	None	
Original Source:	California Department of Water Resources - OSWCR(Well Numbers); California Department of Water Resources - Well Completion Reports	

Map Key	Direction	Distance (mi)	Distance (ft)	Elevation (ft)	DB
108	E	0.99	5,206.58	94.26	WATER WELLS

WCR No: WCR0142513	City(OSWCR):	None
City: Santa Clara	County(OSWCR):	Santa Clara
County: Santa Clara	Decimal Lat(OSWCR):	37.35355
Decimal Latitude: 37.35355	Decim Long(OSWCR):	-121.85134
Decimal Longitude: -121.85134	Location:	
Location(OSWCR):	None	
Original Source:	California Department of Water Resources - OSWCR(Well Numbers); California Department of Water Resources - Well Completion Reports	

Map Key	Direction	Distance (mi)	Distance (ft)	Elevation (ft)	DB
108	E	0.99	5,206.58	94.26	WATER WELLS

WCR No: WCR2000-005872	City(OSWCR):	SAN JOSE
City: SAN JOSE	County(OSWCR):	Santa Clara
County: Santa Clara	Decimal Lat(OSWCR):	37.35355
Decimal Latitude: 37.35355	Decim Long(OSWCR):	-121.85134
Decimal Longitude: -121.85134	Location:	
Location(OSWCR):	None	
Original Source:	California Department of Water Resources - OSWCR(Well Numbers); California Department of Water Resources - Well Completion Reports	

Wells and Additional Sources Detail Report

108 E 0.99 5,206.58 94.26 WATER WELLS

WCR No: WCR1998-004814 City(OSWCR): SAN JOSE
 City: SAN JOSE County(OSWCR): Santa Clara
 County: Santa Clara Decimal Lat(OSWCR): 37.35355
 Decimal Latitude: 37.35355 Decim Long(OSWCR): -121.85134
 Decimal Longitude: -121.85134
 Location:
 Location(OSWCR): None
 Original Source: California Department of Water Resources - OSWCR(Well Numbers); California Department of Water Resources - Well Completion Reports

Map Key Direction Distance (mi) Distance (ft) Elevation (ft) DB

108 E 0.99 5,206.58 94.26 WATER WELLS

WCR No: WCR2009-003189 City(OSWCR): SAN JOSE
 City: SAN JOSE County(OSWCR): Santa Clara
 County: Santa Clara Decimal Lat(OSWCR): 37.35355
 Decimal Latitude: 37.35355 Decim Long(OSWCR): -121.85134
 Decimal Longitude: -121.85134
 Location: 2230 ALUM ROCK AVE
 Location(OSWCR): 2230 ALUM ROCK AVE
 Original Source: California Department of Water Resources - OSWCR(Well Numbers); California Department of Water Resources - Well Completion Reports

Map Key Direction Distance (mi) Distance (ft) Elevation (ft) DB

108 E 0.99 5,206.58 94.26 WATER WELLS

WCR No: WCR1997-003018 City(OSWCR): SAN JOSE
 City: SAN JOSE County(OSWCR): Santa Clara
 County: Santa Clara Decimal Lat(OSWCR): 37.35355
 Decimal Latitude: 37.35355 Decim Long(OSWCR): -121.85134
 Decimal Longitude: -121.85134
 Location:
 Location(OSWCR): None
 Original Source: California Department of Water Resources - OSWCR(Well Numbers); California Department of Water Resources - Well Completion Reports

Map Key Direction Distance (mi) Distance (ft) Elevation (ft) DB

108 E 0.99 5,206.58 94.26 WATER WELLS

WCR No: WCR1994-004711 City(OSWCR): SAN JOSE
 City: SAN JOSE County(OSWCR): Santa Clara
 County: Santa Clara Decimal Lat(OSWCR): 37.35355
 Decimal Latitude: 37.35355 Decim Long(OSWCR): -121.85134
 Decimal Longitude: -121.85134

Wells and Additional Sources Detail Report

Location:

Location(OSWCR): None

Original Source: California Department of Water Resources - OSWCR(Well Numbers); California Department of Water Resources - Well Completion Reports

Map Key	Direction	Distance (mi)	Distance (ft)	Elevation (ft)	DB
108	E	0.99	5,206.58	94.26	WATER WELLS

WCR No: WCR2010-001335

City(OSWCR): SAN JOSE

City: SAN JOSE

County(OSWCR): Santa Clara

County: Santa Clara

Decimal Lat(OSWCR): 37.35355

Decimal Latitude: 37.35355

Decim Long(OSWCR): -121.85134

Decimal Longitude: -121.85134

Location: 2230 ALUM ROCK AVE

Location(OSWCR): 2230 ALUM ROCK AVE

Original Source: California Department of Water Resources - OSWCR(Well Numbers); California Department of Water Resources - Well Completion Reports

Map Key	Direction	Distance (mi)	Distance (ft)	Elevation (ft)	DB
108	E	0.99	5,206.58	94.26	WATER WELLS

WCR No: WCR1998-004072

City(OSWCR): SAN JOSE

City: SAN JOSE

County(OSWCR): Santa Clara

County: Santa Clara

Decimal Lat(OSWCR): 37.35355

Decimal Latitude: 37.35355

Decim Long(OSWCR): -121.85134

Decimal Longitude: -121.85134

Location:

Location(OSWCR): None

Original Source: California Department of Water Resources - OSWCR(Well Numbers); California Department of Water Resources - Well Completion Reports

Map Key	Direction	Distance (mi)	Distance (ft)	Elevation (ft)	DB
108	E	0.99	5,206.58	94.26	WATER WELLS

WCR No: WCR2002-002492

City(OSWCR): SAN JOSE

City: SAN JOSE

County(OSWCR): Santa Clara

County: Santa Clara

Decimal Lat(OSWCR): 37.35355

Decimal Latitude: 37.35355

Decim Long(OSWCR): -121.85134

Decimal Longitude: -121.85134

Location:

Location(OSWCR): None

Original Source: California Department of Water Resources - OSWCR(Well Numbers); California Department of Water Resources - Well Completion Reports

Map Key	Direction	Distance (mi)	Distance (ft)	Elevation (ft)	DB
108	E	0.99	5,206.58	94.26	WATER WELLS

Wells and Additional Sources Detail Report

WCR No:	WCR1999-007343	City(OSWCR):	SAN JOSE
City:	SAN JOSE	County(OSWCR):	Santa Clara
County:	Santa Clara	Decimal Lat(OSWCR):	37.35355
Decimal Latitude:	37.35355	Decim Long(OSWCR):	-121.85134
Decimal Longitude:	-121.85134		
Location:			
Location(OSWCR):	None		
Original Source:	California Department of Water Resources - OSWCR(Well Numbers); California Department of Water Resources - Well Completion Reports		

Map Key	Direction	Distance (mi)	Distance (ft)	Elevation (ft)	DB
108	E	0.99	5,206.58	94.26	WATER WELLS

WCR No:	WCR2010-001690	City(OSWCR):	SAN JOSE
City:	SAN JOSE	County(OSWCR):	Santa Clara
County:	Santa Clara	Decimal Lat(OSWCR):	37.35355
Decimal Latitude:	37.35355	Decim Long(OSWCR):	-121.85134
Decimal Longitude:	-121.85134		
Location:	2230 ALUM ROCK AVE		
Location(OSWCR):	2230 ALUM ROCK AVE		
Original Source:	California Department of Water Resources - OSWCR(Well Numbers); California Department of Water Resources - Well Completion Reports		

Map Key	Direction	Distance (mi)	Distance (ft)	Elevation (ft)	DB
108	E	0.99	5,206.58	94.26	WATER WELLS

WCR No:	WCR1990-008905	City(OSWCR):	SAN JOSE
City:	SAN JOSE	County(OSWCR):	Santa Clara
County:	Santa Clara	Decimal Lat(OSWCR):	37.35355
Decimal Latitude:	37.35355	Decim Long(OSWCR):	-121.85134
Decimal Longitude:	-121.85134		
Location:			
Location(OSWCR):	None		
Original Source:	California Department of Water Resources - OSWCR(Well Numbers); California Department of Water Resources - Well Completion Reports		

Map Key	Direction	Distance (mi)	Distance (ft)	Elevation (ft)	DB
108	E	0.99	5,206.58	94.26	WATER WELLS

WCR No:	WCR0086626	City(OSWCR):	None
City:		County(OSWCR):	Santa Clara
County:	Santa Clara	Decimal Lat(OSWCR):	37.35355
Decimal Latitude:	37.35355	Decim Long(OSWCR):	-121.85134
Decimal Longitude:	-121.85134		
Location:			
Location(OSWCR):	None		

Wells and Additional Sources Detail Report

Original Source: California Department of Water Resources - OSWCR(Well Numbers); California Department of Water Resources - Well Completion Reports

Map Key	Direction	Distance (mi)	Distance (ft)	Elevation (ft)	DB
108	E	0.99	5,206.58	94.26	WATER WELLS

WCR No:	WCR1999-000438	City(OSWCR):	SAN JOSE
City:	SAN JOSE	County(OSWCR):	Santa Clara
County:	Santa Clara	Decimal Lat(OSWCR):	37.35355
Decimal Latitude:	37.35355	Decim Long(OSWCR):	-121.85134
Decimal Longitude:	-121.85134		
Location:			
Location(OSWCR):	None		
Original Source:	California Department of Water Resources - OSWCR(Well Numbers); California Department of Water Resources - Well Completion Reports		

Map Key	Direction	Distance (mi)	Distance (ft)	Elevation (ft)	DB
108	E	0.99	5,206.58	94.26	WATER WELLS

WCR No:	WCR2009-006423	City(OSWCR):	SAN JOSE
City:	SAN JOSE	County(OSWCR):	Santa Clara
County:	Santa Clara	Decimal Lat(OSWCR):	37.35355
Decimal Latitude:	37.35355	Decim Long(OSWCR):	-121.85134
Decimal Longitude:	-121.85134		
Location:	2075 ALUM ROCK AVE		
Location(OSWCR):	2075 ALUM ROCK AVE		
Original Source:	California Department of Water Resources - OSWCR(Well Numbers); California Department of Water Resources - Well Completion Reports		

Map Key	Direction	Distance (mi)	Distance (ft)	Elevation (ft)	DB
108	E	0.99	5,206.58	94.26	WATER WELLS

WCR No:	WCR2002-003856	City(OSWCR):	SAN JOSE
City:	SAN JOSE	County(OSWCR):	Santa Clara
County:	Santa Clara	Decimal Lat(OSWCR):	37.35355
Decimal Latitude:	37.35355	Decim Long(OSWCR):	-121.85134
Decimal Longitude:	-121.85134		
Location:			
Location(OSWCR):	None		
Original Source:	California Department of Water Resources - OSWCR(Well Numbers); California Department of Water Resources - Well Completion Reports		

Map Key	Direction	Distance (mi)	Distance (ft)	Elevation (ft)	DB
108	E	0.99	5,206.58	94.26	WATER WELLS

WCR No:	WCR2009-003188	City(OSWCR):	SAN JOSE
---------	----------------	--------------	----------

Wells and Additional Sources Detail Report

City:	SAN JOSE	County(OSWCR):	Santa Clara
County:	Santa Clara	Decimal Lat(OSWCR):	37.35355
Decimal Latitude:	37.35355	Decim Long(OSWCR):	-121.85134
Decimal Longitude:	-121.85134		
Location:	2230 ALUM ROCK AVE		
Location(OSWCR):	2230 ALUM ROCK AVE		
Original Source:	California Department of Water Resources - OSWCR(Well Numbers); California Department of Water Resources - Well Completion Reports		

Map Key	Direction	Distance (mi)	Distance (ft)	Elevation (ft)	DB
108	E	0.99	5,206.58	94.26	WATER WELLS

WCR No:	WCR0253112	City(OSWCR):	None
City:		County(OSWCR):	Santa Clara
County:	Santa Clara	Decimal Lat(OSWCR):	37.35355
Decimal Latitude:	37.35355	Decim Long(OSWCR):	-121.85134
Decimal Longitude:	-121.85134		
Location:			
Location(OSWCR):	None		
Original Source:	California Department of Water Resources - OSWCR(Well Numbers); California Department of Water Resources - Well Completion Reports		

Map Key	Direction	Distance (mi)	Distance (ft)	Elevation (ft)	DB
108	E	0.99	5,206.58	94.26	WATER WELLS

WCR No:	WCR0074065	City(OSWCR):	None
City:		County(OSWCR):	Santa Clara
County:	Santa Clara	Decimal Lat(OSWCR):	37.35355
Decimal Latitude:	37.35355	Decim Long(OSWCR):	-121.85134
Decimal Longitude:	-121.85134		
Location:			
Location(OSWCR):	None		
Original Source:	California Department of Water Resources - OSWCR(Well Numbers); California Department of Water Resources - Well Completion Reports		

Map Key	Direction	Distance (mi)	Distance (ft)	Elevation (ft)	DB
108	E	0.99	5,206.58	94.26	WATER WELLS

WCR No:	WCR0136857	City(OSWCR):	None
City:		County(OSWCR):	Santa Clara
County:	Santa Clara	Decimal Lat(OSWCR):	37.35355
Decimal Latitude:	37.35355	Decim Long(OSWCR):	-121.85134
Decimal Longitude:	-121.85134		
Location:	SOUTH 31ST ST & WHITTON AVE		
Location(OSWCR):	SOUTH 31ST ST & WHITTON AVE		
Original Source:	California Department of Water Resources - OSWCR(Well Numbers); California Department of Water Resources - Well Completion Reports		

Wells and Additional Sources Detail Report

Map Key	Direction	Distance (mi)	Distance (ft)	Elevation (ft)	DB
108	E	0.99	5,206.58	94.26	WATER WELLS

WCR No: WCR0159511 City(OSWCR): None
 City: County(OSWCR): Santa Clara
 County: Santa Clara Decimal Lat(OSWCR): 37.35355
 Decimal Latitude: 37.35355 Decim Long(OSWCR): -121.85134
 Decimal Longitude: -121.85134
 Location:
 Location(OSWCR): None
 Original Source: California Department of Water Resources - OSWCR(Well Numbers); California Department of Water Resources - Well Completion Reports

Map Key	Direction	Distance (mi)	Distance (ft)	Elevation (ft)	DB
108	E	0.99	5,206.58	94.26	WATER WELLS

WCR No: WCR1996-001963 City(OSWCR): SAN JOSE
 City: SAN JOSE County(OSWCR): Santa Clara
 County: Santa Clara Decimal Lat(OSWCR): 37.35355
 Decimal Latitude: 37.35355 Decim Long(OSWCR): -121.85134
 Decimal Longitude: -121.85134
 Location:
 Location(OSWCR): None
 Original Source: California Department of Water Resources - OSWCR(Well Numbers); California Department of Water Resources - Well Completion Reports

Map Key	Direction	Distance (mi)	Distance (ft)	Elevation (ft)	DB
108	E	0.99	5,206.58	94.26	WATER WELLS

WCR No: WCR2006-005571 City(OSWCR): SAN JOSE
 City: SAN JOSE County(OSWCR): Santa Clara
 County: Santa Clara Decimal Lat(OSWCR): 37.35355
 Decimal Latitude: 37.35355 Decim Long(OSWCR): -121.85134
 Decimal Longitude: -121.85134
 Location: 1665 ALUM ROCK AVE
 Location(OSWCR): 1665 ALUM ROCK AVE
 Original Source: California Department of Water Resources - OSWCR(Well Numbers); California Department of Water Resources - Well Completion Reports

Map Key	Direction	Distance (mi)	Distance (ft)	Elevation (ft)	DB
108	E	0.99	5,206.58	94.26	WATER WELLS

WCR No: WCR0228321 City(OSWCR): None
 City: County(OSWCR): Santa Clara
 County: Santa Clara Decimal Lat(OSWCR): 37.35355

Wells and Additional Sources Detail Report

108 E 0.99 5,206.58 94.26 WATER WELLS

WCR No: WCR1999-007345 City(OSWCR): SAN JOSE
 City: SAN JOSE County(OSWCR): Santa Clara
 County: Santa Clara Decimal Lat(OSWCR): 37.35355
 Decimal Latitude: 37.35355 Decim Long(OSWCR): -121.85134
 Decimal Longitude: -121.85134
 Location:
 Location(OSWCR): None
 Original Source: California Department of Water Resources - OSWCR(Well Numbers); California Department of Water Resources - Well Completion Reports

Map Key Direction Distance (mi) Distance (ft) Elevation (ft) DB

108 E 0.99 5,206.58 94.26 WATER WELLS

WCR No: WCR0129845 City(OSWCR): None
 City: County(OSWCR): Santa Clara
 County: Santa Clara Decimal Lat(OSWCR): 37.35355
 Decimal Latitude: 37.35355 Decim Long(OSWCR): -121.85134
 Decimal Longitude: -121.85134
 Location:
 Location(OSWCR): None
 Original Source: California Department of Water Resources - OSWCR(Well Numbers); California Department of Water Resources - Well Completion Reports

Map Key Direction Distance (mi) Distance (ft) Elevation (ft) DB

108 E 0.99 5,206.58 94.26 WATER WELLS

WCR No: WCR2009-005860 City(OSWCR): SAN JOSE
 City: SAN JOSE County(OSWCR): Santa Clara
 County: Santa Clara Decimal Lat(OSWCR): 37.35355
 Decimal Latitude: 37.35355 Decim Long(OSWCR): -121.85134
 Decimal Longitude: -121.85134
 Location: 70 N SUNSET AVE
 Location(OSWCR): 70 N SUNSET AVE
 Original Source: California Department of Water Resources - OSWCR(Well Numbers); California Department of Water Resources - Well Completion Reports

Map Key Direction Distance (mi) Distance (ft) Elevation (ft) DB

108 E 0.99 5,206.58 94.26 WATER WELLS

WCR No: WCR0195996 City(OSWCR): None
 City: County(OSWCR): Santa Clara
 County: Santa Clara Decimal Lat(OSWCR): 37.35355
 Decimal Latitude: 37.35355 Decim Long(OSWCR): -121.85134
 Decimal Longitude: -121.85134

Wells and Additional Sources Detail Report

Location:

Location(OSWCR): None

Original Source: California Department of Water Resources - OSWCR(Well Numbers); California Department of Water Resources - Well Completion Reports

Map Key	Direction	Distance (mi)	Distance (ft)	Elevation (ft)	DB
108	E	0.99	5,206.58	94.26	WATER WELLS

WCR No: WCR0229104

City(OSWCR): None

City:

County(OSWCR): Santa Clara

County: Santa Clara

Decimal Lat(OSWCR): 37.35355

Decimal Latitude: 37.35355

Decim Long(OSWCR): -121.85134

Decimal Longitude: -121.85134

Location:

Location(OSWCR): None

Original Source: California Department of Water Resources - OSWCR(Well Numbers); California Department of Water Resources - Well Completion Reports

Map Key	Direction	Distance (mi)	Distance (ft)	Elevation (ft)	DB
108	E	0.99	5,206.58	94.26	WATER WELLS

WCR No: WCR0258022

City(OSWCR): None

City:

County(OSWCR): Santa Clara

County: Santa Clara

Decimal Lat(OSWCR): 37.35355

Decimal Latitude: 37.35355

Decim Long(OSWCR): -121.85134

Decimal Longitude: -121.85134

Location:

Location(OSWCR): None

Original Source: California Department of Water Resources - OSWCR(Well Numbers); California Department of Water Resources - Well Completion Reports

Map Key	Direction	Distance (mi)	Distance (ft)	Elevation (ft)	DB
108	E	0.99	5,206.58	94.26	WATER WELLS

WCR No: WCR0128311

City(OSWCR): None

City:

County(OSWCR): Santa Clara

County: Santa Clara

Decimal Lat(OSWCR): 37.35355

Decimal Latitude: 37.35355

Decim Long(OSWCR): -121.85134

Decimal Longitude: -121.85134

Location:

Location(OSWCR): None

Original Source: California Department of Water Resources - OSWCR(Well Numbers); California Department of Water Resources - Well Completion Reports

Map Key	Direction	Distance (mi)	Distance (ft)	Elevation (ft)	DB
108	E	0.99	5,206.58	94.26	WATER WELLS

Wells and Additional Sources Detail Report

WCR No:	WCR0203604	City(OSWCR):	None
City:		County(OSWCR):	Santa Clara
County:	Santa Clara	Decimal Lat(OSWCR):	37.35355
Decimal Latitude:	37.35355	Decim Long(OSWCR):	-121.85134
Decimal Longitude:	-121.85134		
Location:			
Location(OSWCR):	None		
Original Source:	California Department of Water Resources - OSWCR(Well Numbers); California Department of Water Resources - Well Completion Reports		

Map Key	Direction	Distance (mi)	Distance (ft)	Elevation (ft)	DB
108	E	0.99	5,206.58	94.26	WATER WELLS

WCR No:	WCR0288660	City(OSWCR):	None
City:		County(OSWCR):	Santa Clara
County:	Santa Clara	Decimal Lat(OSWCR):	37.35355
Decimal Latitude:	37.35355	Decim Long(OSWCR):	-121.85134
Decimal Longitude:	-121.85134		
Location:			
Location(OSWCR):	None		
Original Source:	California Department of Water Resources - OSWCR(Well Numbers); California Department of Water Resources - Well Completion Reports		

Map Key	Direction	Distance (mi)	Distance (ft)	Elevation (ft)	DB
108	E	0.99	5,206.58	94.26	WATER WELLS

WCR No:	WCR0208141	City(OSWCR):	None
City:		County(OSWCR):	Santa Clara
County:	Santa Clara	Decimal Lat(OSWCR):	37.35355
Decimal Latitude:	37.35355	Decim Long(OSWCR):	-121.85134
Decimal Longitude:	-121.85134		
Location:			
Location(OSWCR):	None		
Original Source:	California Department of Water Resources - OSWCR(Well Numbers); California Department of Water Resources - Well Completion Reports		

Map Key	Direction	Distance (mi)	Distance (ft)	Elevation (ft)	DB
108	E	0.99	5,206.58	94.26	WATER WELLS

WCR No:	WCR0164151	City(OSWCR):	None
City:		County(OSWCR):	Santa Clara
County:	Santa Clara	Decimal Lat(OSWCR):	37.35355
Decimal Latitude:	37.35355	Decim Long(OSWCR):	-121.85134
Decimal Longitude:	-121.85134		
Location:			
Location(OSWCR):	None		

Wells and Additional Sources Detail Report

Original Source: California Department of Water Resources - OSWCR(Well Numbers); California Department of Water Resources - Well Completion Reports

Map Key	Direction	Distance (mi)	Distance (ft)	Elevation (ft)	DB
108	E	0.99	5,206.58	94.26	WATER WELLS

WCR No:	WCR1997-003685	City(OSWCR):	SAN JOSE
City:	SAN JOSE	County(OSWCR):	Santa Clara
County:	Santa Clara	Decimal Lat(OSWCR):	37.35355
Decimal Latitude:	37.35355	Decim Long(OSWCR):	-121.85134
Decimal Longitude:	-121.85134		
Location:			
Location(OSWCR):	None		
Original Source:	California Department of Water Resources - OSWCR(Well Numbers); California Department of Water Resources - Well Completion Reports		

Map Key	Direction	Distance (mi)	Distance (ft)	Elevation (ft)	DB
108	E	0.99	5,206.58	94.26	WATER WELLS

WCR No:	WCR2010-001336	City(OSWCR):	SAN JOSE
City:	SAN JOSE	County(OSWCR):	Santa Clara
County:	Santa Clara	Decimal Lat(OSWCR):	37.35355
Decimal Latitude:	37.35355	Decim Long(OSWCR):	-121.85134
Decimal Longitude:	-121.85134		
Location:	2230 ALUM ROCK AVE		
Location(OSWCR):	2230 ALUM ROCK AVE		
Original Source:	California Department of Water Resources - OSWCR(Well Numbers); California Department of Water Resources - Well Completion Reports		

Map Key	Direction	Distance (mi)	Distance (ft)	Elevation (ft)	DB
108	E	0.99	5,206.58	94.26	WATER WELLS

WCR No:	WCR2002-004115	City(OSWCR):	SAN JOSE
City:	SAN JOSE	County(OSWCR):	Santa Clara
County:	Santa Clara	Decimal Lat(OSWCR):	37.35355
Decimal Latitude:	37.35355	Decim Long(OSWCR):	-121.85134
Decimal Longitude:	-121.85134		
Location:			
Location(OSWCR):	None		
Original Source:	California Department of Water Resources - OSWCR(Well Numbers); California Department of Water Resources - Well Completion Reports		

Map Key	Direction	Distance (mi)	Distance (ft)	Elevation (ft)	DB
108	E	0.99	5,206.58	94.26	WATER WELLS

WCR No:	WCR0012309	City(OSWCR):	None
---------	------------	--------------	------

Wells and Additional Sources Detail Report

City:	County(OSWCR):	Santa Clara
County: Santa Clara	Decimal Lat(OSWCR):	37.35355
Decimal Latitude: 37.35355	Decim Long(OSWCR):	-121.85134
Decimal Longitude: -121.85134	Location:	
Location(OSWCR):	None	
Original Source:	California Department of Water Resources - OSWCR(Well Numbers); California Department of Water Resources - Well Completion Reports	

Map Key	Direction	Distance (mi)	Distance (ft)	Elevation (ft)	DB
108	E	0.99	5,206.58	94.26	WATER WELLS

WCR No:	WCR1999-004900	City(OSWCR):	SAN JOSE
City:	SAN JOSE	County(OSWCR):	Santa Clara
County:	Santa Clara	Decimal Lat(OSWCR):	37.35355
Decimal Latitude:	37.35355	Decim Long(OSWCR):	-121.85134
Decimal Longitude:	-121.85134	Location:	
Location(OSWCR):	None		
Original Source:	California Department of Water Resources - OSWCR(Well Numbers); California Department of Water Resources - Well Completion Reports		

Map Key	Direction	Distance (mi)	Distance (ft)	Elevation (ft)	DB
108	E	0.99	5,206.58	94.26	WATER WELLS

WCR No:	WCR2002-002502	City(OSWCR):	SAN JOSE
City:	SAN JOSE	County(OSWCR):	Santa Clara
County:	Santa Clara	Decimal Lat(OSWCR):	37.35355
Decimal Latitude:	37.35355	Decim Long(OSWCR):	-121.85134
Decimal Longitude:	-121.85134	Location:	
Location(OSWCR):	None		
Original Source:	California Department of Water Resources - OSWCR(Well Numbers); California Department of Water Resources - Well Completion Reports		

Map Key	Direction	Distance (mi)	Distance (ft)	Elevation (ft)	DB
108	E	0.99	5,206.58	94.26	WATER WELLS

WCR No:	WCR1996-004563	City(OSWCR):	SAN JOSE
City:	SAN JOSE	County(OSWCR):	Santa Clara
County:	Santa Clara	Decimal Lat(OSWCR):	37.35355
Decimal Latitude:	37.35355	Decim Long(OSWCR):	-121.85134
Decimal Longitude:	-121.85134	Location:	
Location(OSWCR):	None		
Original Source:	California Department of Water Resources - OSWCR(Well Numbers); California Department of Water Resources - Well Completion Reports		

Wells and Additional Sources Detail Report

Map Key	Direction	Distance (mi)	Distance (ft)	Elevation (ft)	DB
108	E	0.99	5,206.58	94.26	WATER WELLS

WCR No: WCR2009-003185 City(OSWCR): SAN JOSE
 City: SAN JOSE County(OSWCR): Santa Clara
 County: Santa Clara Decimal Lat(OSWCR): 37.35355
 Decimal Latitude: 37.35355 Decim Long(OSWCR): -121.85134
 Decimal Longitude: -121.85134
 Location: 2230 ALUM ROCK AVE
 Location(OSWCR): 2230 ALUM ROCK AVE
 Original Source: California Department of Water Resources - OSWCR(Well Numbers); California Department of Water Resources - Well Completion Reports

Map Key	Direction	Distance (mi)	Distance (ft)	Elevation (ft)	DB
108	E	0.99	5,206.58	94.26	WATER WELLS

WCR No: WCR1996-004565 City(OSWCR): SAN JOSE
 City: SAN JOSE County(OSWCR): Santa Clara
 County: Santa Clara Decimal Lat(OSWCR): 37.35355
 Decimal Latitude: 37.35355 Decim Long(OSWCR): -121.85134
 Decimal Longitude: -121.85134
 Location:
 Location(OSWCR): None
 Original Source: California Department of Water Resources - OSWCR(Well Numbers); California Department of Water Resources - Well Completion Reports

Map Key	Direction	Distance (mi)	Distance (ft)	Elevation (ft)	DB
108	E	0.99	5,206.58	94.26	WATER WELLS

WCR No: WCR1991-008455 City(OSWCR): SAN JOSE
 City: SAN JOSE County(OSWCR): Santa Clara
 County: Santa Clara Decimal Lat(OSWCR): 37.35355
 Decimal Latitude: 37.35355 Decim Long(OSWCR): -121.85134
 Decimal Longitude: -121.85134
 Location:
 Location(OSWCR): None
 Original Source: California Department of Water Resources - OSWCR(Well Numbers); California Department of Water Resources - Well Completion Reports

Map Key	Direction	Distance (mi)	Distance (ft)	Elevation (ft)	DB
108	E	0.99	5,206.58	94.26	WATER WELLS

WCR No: WCR1996-002498 City(OSWCR): SAN JOSE
 City: SAN JOSE County(OSWCR): Santa Clara
 County: Santa Clara Decimal Lat(OSWCR): 37.35355

Wells and Additional Sources Detail Report

Location: 2101 ALUM ROCK AVE
 Location(OSWCR): 2101 ALUM ROCK AVE
 Original Source: California Department of Water Resources - OSWCR(Well Numbers); California Department of Water Resources - Well Completion Reports

Map Key	Direction	Distance (mi)	Distance (ft)	Elevation (ft)	DB
108	E	0.99	5,206.58	94.26	WATER WELLS

WCR No: WCR1997-004796 City(OSWCR): SAN JOSE
 City: SAN JOSE County(OSWCR): Santa Clara
 County: Santa Clara Decimal Lat(OSWCR): 37.35355
 Decimal Latitude: 37.35355 Decim Long(OSWCR): -121.85134
 Decimal Longitude: -121.85134
 Location:
 Location(OSWCR): None
 Original Source: California Department of Water Resources - OSWCR(Well Numbers); California Department of Water Resources - Well Completion Reports

Map Key	Direction	Distance (mi)	Distance (ft)	Elevation (ft)	DB
108	E	0.99	5,206.58	94.26	WATER WELLS

WCR No: WCR1990-011308 City(OSWCR): SAN JOSE
 City: SAN JOSE County(OSWCR): Santa Clara
 County: Santa Clara Decimal Lat(OSWCR): 37.35355
 Decimal Latitude: 37.35355 Decim Long(OSWCR): -121.85134
 Decimal Longitude: -121.85134
 Location:
 Location(OSWCR): None
 Original Source: California Department of Water Resources - OSWCR(Well Numbers); California Department of Water Resources - Well Completion Reports

Map Key	Direction	Distance (mi)	Distance (ft)	Elevation (ft)	DB
108	E	0.99	5,206.58	94.26	WATER WELLS

WCR No: WCR2006-004232 City(OSWCR): SAN JOSE
 City: SAN JOSE County(OSWCR): Santa Clara
 County: Santa Clara Decimal Lat(OSWCR): 37.35355
 Decimal Latitude: 37.35355 Decim Long(OSWCR): -121.85134
 Decimal Longitude: -121.85134
 Location: 2149 ALUM ROCK AVE
 Location(OSWCR): 2149 ALUM ROCK AVE
 Original Source: California Department of Water Resources - OSWCR(Well Numbers); California Department of Water Resources - Well Completion Reports

Map Key	Direction	Distance (mi)	Distance (ft)	Elevation (ft)	DB
108	E	0.99	5,206.58	94.26	WATER WELLS

Wells and Additional Sources Detail Report

WCR No:	WCR2009-005871	City(OSWCR):	SAN JOSE
City:	SAN JOSE	County(OSWCR):	Santa Clara
County:	Santa Clara	Decimal Lat(OSWCR):	37.35355
Decimal Latitude:	37.35355	Decim Long(OSWCR):	-121.85134
Decimal Longitude:	-121.85134		
Location:	2075 ALUM ROCK AVE		
Location(OSWCR):	2075 ALUM ROCK AVE		
Original Source:	California Department of Water Resources - OSWCR(Well Numbers); California Department of Water Resources - Well Completion Reports		

Map Key	Direction	Distance (mi)	Distance (ft)	Elevation (ft)	DB
108	E	0.99	5,206.58	94.26	WATER WELLS

WCR No:	WCR2010-001688	City(OSWCR):	SAN JOSE
City:	SAN JOSE	County(OSWCR):	Santa Clara
County:	Santa Clara	Decimal Lat(OSWCR):	37.35355
Decimal Latitude:	37.35355	Decim Long(OSWCR):	-121.85134
Decimal Longitude:	-121.85134		
Location:	2230 ALUM ROCK AVE		
Location(OSWCR):	2230 ALUM ROCK AVE		
Original Source:	California Department of Water Resources - OSWCR(Well Numbers); California Department of Water Resources - Well Completion Reports		

Map Key	Direction	Distance (mi)	Distance (ft)	Elevation (ft)	DB
108	E	0.99	5,206.58	94.26	WATER WELLS

WCR No:	WCR2002-003872	City(OSWCR):	SAN JOSE
City:	SAN JOSE	County(OSWCR):	Santa Clara
County:	Santa Clara	Decimal Lat(OSWCR):	37.35355
Decimal Latitude:	37.35355	Decim Long(OSWCR):	-121.85134
Decimal Longitude:	-121.85134		
Location:			
Location(OSWCR):	None		
Original Source:	California Department of Water Resources - OSWCR(Well Numbers); California Department of Water Resources - Well Completion Reports		

Map Key	Direction	Distance (mi)	Distance (ft)	Elevation (ft)	DB
108	E	0.99	5,206.58	94.26	WATER WELLS

WCR No:	WCR2001-007507	City(OSWCR):	SAN JOSE
City:	SAN JOSE	County(OSWCR):	Santa Clara
County:	Santa Clara	Decimal Lat(OSWCR):	37.35355
Decimal Latitude:	37.35355	Decim Long(OSWCR):	-121.85134
Decimal Longitude:	-121.85134		
Location:			
Location(OSWCR):	None		

Wells and Additional Sources Detail Report

Original Source: California Department of Water Resources - OSWCR(Well Numbers); California Department of Water Resources - Well Completion Reports

Map Key	Direction	Distance (mi)	Distance (ft)	Elevation (ft)	DB
108	E	0.99	5,206.58	94.26	WATER WELLS

WCR No:	WCR2012-005146	City(OSWCR):	SAN JOSE
City:	SAN JOSE	County(OSWCR):	Santa Clara
County:	Santa Clara	Decimal Lat(OSWCR):	37.35355
Decimal Latitude:	37.35355	Decim Long(OSWCR):	-121.85134
Decimal Longitude:	-121.85134		
Location:	2177 ALUM ROCK AVE		
Location(OSWCR):	2177 ALUM ROCK AVE		
Original Source:	California Department of Water Resources - OSWCR(Well Numbers); California Department of Water Resources - Well Completion Reports		

Map Key	Direction	Distance (mi)	Distance (ft)	Elevation (ft)	DB
108	E	0.99	5,206.58	94.26	WATER WELLS

WCR No:	WCR1998-004470	City(OSWCR):	SAN JOSE
City:	SAN JOSE	County(OSWCR):	Santa Clara
County:	Santa Clara	Decimal Lat(OSWCR):	37.35355
Decimal Latitude:	37.35355	Decim Long(OSWCR):	-121.85134
Decimal Longitude:	-121.85134		
Location:			
Location(OSWCR):	None		
Original Source:	California Department of Water Resources - OSWCR(Well Numbers); California Department of Water Resources - Well Completion Reports		

Map Key	Direction	Distance (mi)	Distance (ft)	Elevation (ft)	DB
108	E	0.99	5,206.58	94.26	WATER WELLS

WCR No:	WCR2001-007034	City(OSWCR):	SAN JOSE
City:	SAN JOSE	County(OSWCR):	Santa Clara
County:	Santa Clara	Decimal Lat(OSWCR):	37.35355
Decimal Latitude:	37.35355	Decim Long(OSWCR):	-121.85134
Decimal Longitude:	-121.85134		
Location:			
Location(OSWCR):	None		
Original Source:	California Department of Water Resources - OSWCR(Well Numbers); California Department of Water Resources - Well Completion Reports		

Map Key	Direction	Distance (mi)	Distance (ft)	Elevation (ft)	DB
108	E	0.99	5,206.58	94.26	WATER WELLS

WCR No:	WCR1996-002028	City(OSWCR):	SAN JOSE
---------	----------------	--------------	----------

Wells and Additional Sources Detail Report

City:	SAN JOSE	County(OSWCR):	Santa Clara
County:	Santa Clara	Decimal Lat(OSWCR):	37.35355
Decimal Latitude:	37.35355	Decim Long(OSWCR):	-121.85134
Decimal Longitude:	-121.85134		
Location:			
Location(OSWCR):	None		
Original Source:	California Department of Water Resources - OSWCR(Well Numbers); California Department of Water Resources - Well Completion Reports		

Map Key	Direction	Distance (mi)	Distance (ft)	Elevation (ft)	DB
108	E	0.99	5,206.58	94.26	WATER WELLS

WCR No:	WCR2004-002149	City(OSWCR):	SAN JOSE
City:	SAN JOSE	County(OSWCR):	Santa Clara
County:	Santa Clara	Decimal Lat(OSWCR):	37.35355
Decimal Latitude:	37.35355	Decim Long(OSWCR):	-121.85134
Decimal Longitude:	-121.85134		
Location:	2101 ALUM ROCK AVE		
Location(OSWCR):	2101 ALUM ROCK AVE		
Original Source:	California Department of Water Resources - OSWCR(Well Numbers); California Department of Water Resources - Well Completion Reports		

Map Key	Direction	Distance (mi)	Distance (ft)	Elevation (ft)	DB
108	E	0.99	5,206.58	94.26	WATER WELLS

WCR No:	WCR0060087	City(OSWCR):	None
City:		County(OSWCR):	Santa Clara
County:	Santa Clara	Decimal Lat(OSWCR):	37.35355
Decimal Latitude:	37.35355	Decim Long(OSWCR):	-121.85134
Decimal Longitude:	-121.85134		
Location:			
Location(OSWCR):	None		
Original Source:	California Department of Water Resources - OSWCR(Well Numbers); California Department of Water Resources - Well Completion Reports		

Map Key	Direction	Distance (mi)	Distance (ft)	Elevation (ft)	DB
108	E	0.99	5,206.58	94.26	WATER WELLS

WCR No:	WCR2009-003183	City(OSWCR):	SAN JOSE
City:	SAN JOSE	County(OSWCR):	Santa Clara
County:	Santa Clara	Decimal Lat(OSWCR):	37.35355
Decimal Latitude:	37.35355	Decim Long(OSWCR):	-121.85134
Decimal Longitude:	-121.85134		
Location:	2230 ALUM ROCK AVE		
Location(OSWCR):	2230 ALUM ROCK AVE		
Original Source:	California Department of Water Resources - OSWCR(Well Numbers); California Department of Water Resources - Well Completion Reports		

Wells and Additional Sources Detail Report

Map Key	Direction	Distance (mi)	Distance (ft)	Elevation (ft)	DB
108	E	0.99	5,206.58	94.26	WATER WELLS

WCR No: WCR2002-004117 City(OSWCR): SAN JOSE
 City: SAN JOSE County(OSWCR): Santa Clara
 County: Santa Clara Decimal Lat(OSWCR): 37.35355
 Decimal Latitude: 37.35355 Decim Long(OSWCR): -121.85134
 Decimal Longitude: -121.85134
 Location:
 Location(OSWCR): None
 Original Source: California Department of Water Resources - OSWCR(Well Numbers); California Department of Water Resources - Well Completion Reports

Map Key	Direction	Distance (mi)	Distance (ft)	Elevation (ft)	DB
108	E	0.99	5,206.58	94.26	WATER WELLS

WCR No: WCR1995-004307 City(OSWCR): SAN JOSE
 City: SAN JOSE County(OSWCR): Santa Clara
 County: Santa Clara Decimal Lat(OSWCR): 37.35355
 Decimal Latitude: 37.35355 Decim Long(OSWCR): -121.85134
 Decimal Longitude: -121.85134
 Location:
 Location(OSWCR): None
 Original Source: California Department of Water Resources - OSWCR(Well Numbers); California Department of Water Resources - Well Completion Reports

Map Key	Direction	Distance (mi)	Distance (ft)	Elevation (ft)	DB
108	E	0.99	5,206.58	94.26	WATER WELLS

WCR No: WCR0074064 City(OSWCR): None
 City: County(OSWCR): Santa Clara
 County: Santa Clara Decimal Lat(OSWCR): 37.35355
 Decimal Latitude: 37.35355 Decim Long(OSWCR): -121.85134
 Decimal Longitude: -121.85134
 Location:
 Location(OSWCR): None
 Original Source: California Department of Water Resources - OSWCR(Well Numbers); California Department of Water Resources - Well Completion Reports

Map Key	Direction	Distance (mi)	Distance (ft)	Elevation (ft)	DB
108	E	0.99	5,206.58	94.26	WATER WELLS

WCR No: WCR0230916 City(OSWCR): None
 City: County(OSWCR): Santa Clara
 County: Santa Clara Decimal Lat(OSWCR): 37.35355

Wells and Additional Sources Detail Report

108 E 0.99 5,206.58 94.26 WATER WELLS

WCR No: WCR1999-007032 City(OSWCR): SAN JOSE
 City: SAN JOSE County(OSWCR): Santa Clara
 County: Santa Clara Decimal Lat(OSWCR): 37.35355
 Decimal Latitude: 37.35355 Decim Long(OSWCR): -121.85134
 Decimal Longitude: -121.85134
 Location:
 Location(OSWCR): None
 Original Source: California Department of Water Resources - OSWCR(Well Numbers); California Department of Water Resources - Well Completion Reports

Map Key Direction Distance (mi) Distance (ft) Elevation (ft) DB

108 E 0.99 5,206.58 94.26 WATER WELLS

WCR No: WCR0111176 City(OSWCR): None
 City: County(OSWCR): Santa Clara
 County: Santa Clara Decimal Lat(OSWCR): 37.35355
 Decimal Latitude: 37.35355 Decim Long(OSWCR): -121.85134
 Decimal Longitude: -121.85134
 Location:
 Location(OSWCR): None
 Original Source: California Department of Water Resources - OSWCR(Well Numbers); California Department of Water Resources - Well Completion Reports

Map Key Direction Distance (mi) Distance (ft) Elevation (ft) DB

108 E 0.99 5,206.58 94.26 WATER WELLS

WCR No: WCR0285799 City(OSWCR): None
 City: County(OSWCR): Santa Clara
 County: Santa Clara Decimal Lat(OSWCR): 37.35355
 Decimal Latitude: 37.35355 Decim Long(OSWCR): -121.85134
 Decimal Longitude: -121.85134
 Location:
 Location(OSWCR): None
 Original Source: California Department of Water Resources - OSWCR(Well Numbers); California Department of Water Resources - Well Completion Reports

Map Key Direction Distance (mi) Distance (ft) Elevation (ft) DB

108 E 0.99 5,206.58 94.26 WATER WELLS

WCR No: WCR0159530 City(OSWCR): None
 City: County(OSWCR): Santa Clara
 County: Santa Clara Decimal Lat(OSWCR): 37.35355
 Decimal Latitude: 37.35355 Decim Long(OSWCR): -121.85134
 Decimal Longitude: -121.85134

Wells and Additional Sources Detail Report

Location:

Location(OSWCR): None

Original Source: California Department of Water Resources - OSWCR(Well Numbers); California Department of Water Resources - Well Completion Reports

Map Key	Direction	Distance (mi)	Distance (ft)	Elevation (ft)	DB
108	E	0.99	5,206.58	94.26	WATER WELLS

WCR No: WCR0132821

City(OSWCR): None

County(OSWCR): Santa Clara

County: Santa Clara

Decimal Lat(OSWCR): 37.35355

Decimal Longitude: -121.85134

Decim Long(OSWCR): -121.85134

Location:

Location(OSWCR): None

Original Source: California Department of Water Resources - OSWCR(Well Numbers); California Department of Water Resources - Well Completion Reports

Map Key	Direction	Distance (mi)	Distance (ft)	Elevation (ft)	DB
108	E	0.99	5,206.58	94.26	WATER WELLS

WCR No: WCR2005-006154

City(OSWCR): SAN JOSE

County(OSWCR): Santa Clara

County: Santa Clara

Decimal Lat(OSWCR): 37.35355

Decimal Longitude: -121.85134

Decim Long(OSWCR): -121.85134

Location: 1855 ALUM ROCK AVE

Location(OSWCR): 1855 ALUM ROCK AVE

Original Source: California Department of Water Resources - OSWCR(Well Numbers); California Department of Water Resources - Well Completion Reports

Map Key	Direction	Distance (mi)	Distance (ft)	Elevation (ft)	DB
108	E	0.99	5,206.58	94.26	WATER WELLS

WCR No: WCR0265041

City(OSWCR): None

County(OSWCR): Santa Clara

County: Santa Clara

Decimal Lat(OSWCR): 37.35355

Decimal Longitude: -121.85134

Decim Long(OSWCR): -121.85134

Location:

Location(OSWCR): None

Original Source: California Department of Water Resources - OSWCR(Well Numbers); California Department of Water Resources - Well Completion Reports

Map Key	Direction	Distance (mi)	Distance (ft)	Elevation (ft)	DB
108	E	0.99	5,206.58	94.26	WATER WELLS

Wells and Additional Sources Detail Report

WCR No:	WCR0075681	City(OSWCR):	None
City:		County(OSWCR):	Santa Clara
County:	Santa Clara	Decimal Lat(OSWCR):	37.35355
Decimal Latitude:	37.35355	Decim Long(OSWCR):	-121.85134
Decimal Longitude:	-121.85134		
Location:			
Location(OSWCR):	None		
Original Source:	California Department of Water Resources - OSWCR(Well Numbers); California Department of Water Resources - Well Completion Reports		

Map Key	Direction	Distance (mi)	Distance (ft)	Elevation (ft)	DB
108	E	0.99	5,206.58	94.26	WATER WELLS

WCR No:	WCR0027639	City(OSWCR):	None
City:		County(OSWCR):	Santa Clara
County:	Santa Clara	Decimal Lat(OSWCR):	37.35355
Decimal Latitude:	37.35355	Decim Long(OSWCR):	-121.85134
Decimal Longitude:	-121.85134		
Location:			
Location(OSWCR):	None		
Original Source:	California Department of Water Resources - OSWCR(Well Numbers); California Department of Water Resources - Well Completion Reports		

Map Key	Direction	Distance (mi)	Distance (ft)	Elevation (ft)	DB
108	E	0.99	5,206.58	94.26	WATER WELLS

WCR No:	WCR1995-004306	City(OSWCR):	SAN JOSE
City:	SAN JOSE	County(OSWCR):	Santa Clara
County:	Santa Clara	Decimal Lat(OSWCR):	37.35355
Decimal Latitude:	37.35355	Decim Long(OSWCR):	-121.85134
Decimal Longitude:	-121.85134		
Location:			
Location(OSWCR):	None		
Original Source:	California Department of Water Resources - OSWCR(Well Numbers); California Department of Water Resources - Well Completion Reports		

Map Key	Direction	Distance (mi)	Distance (ft)	Elevation (ft)	DB
108	E	0.99	5,206.58	94.26	WATER WELLS

WCR No:	WCR1997-003020	City(OSWCR):	SAN JOSE
City:	SAN JOSE	County(OSWCR):	Santa Clara
County:	Santa Clara	Decimal Lat(OSWCR):	37.35355
Decimal Latitude:	37.35355	Decim Long(OSWCR):	-121.85134
Decimal Longitude:	-121.85134		
Location:			
Location(OSWCR):	None		

Wells and Additional Sources Detail Report

Original Source: California Department of Water Resources - OSWCR(Well Numbers); California Department of Water Resources - Well Completion Reports

Map Key	Direction	Distance (mi)	Distance (ft)	Elevation (ft)	DB
108	E	0.99	5,206.58	94.26	WATER WELLS

WCR No:	WCR2009-005869	City(OSWCR):	SAN JOSE
City:	SAN JOSE	County(OSWCR):	Santa Clara
County:	Santa Clara	Decimal Lat(OSWCR):	37.35355
Decimal Latitude:	37.35355	Decim Long(OSWCR):	-121.85134
Decimal Longitude:	-121.85134		
Location:	2075 ALUM ROCK AVE		
Location(OSWCR):	2075 ALUM ROCK AVE		
Original Source:	California Department of Water Resources - OSWCR(Well Numbers); California Department of Water Resources - Well Completion Reports		

Map Key	Direction	Distance (mi)	Distance (ft)	Elevation (ft)	DB
108	E	0.99	5,206.58	94.26	WATER WELLS

WCR No:	WCR1994-006881	City(OSWCR):	SAN JOSE
City:	SAN JOSE	County(OSWCR):	Santa Clara
County:	Santa Clara	Decimal Lat(OSWCR):	37.35355
Decimal Latitude:	37.35355	Decim Long(OSWCR):	-121.85134
Decimal Longitude:	-121.85134		
Location:			
Location(OSWCR):	None		
Original Source:	California Department of Water Resources - OSWCR(Well Numbers); California Department of Water Resources - Well Completion Reports		

Map Key	Direction	Distance (mi)	Distance (ft)	Elevation (ft)	DB
108	E	0.99	5,206.58	94.26	WATER WELLS

WCR No:	WCR2007-007002	City(OSWCR):	SAN JOSE
City:	SAN JOSE	County(OSWCR):	Santa Clara
County:	Santa Clara	Decimal Lat(OSWCR):	37.35355
Decimal Latitude:	37.35355	Decim Long(OSWCR):	-121.85134
Decimal Longitude:	-121.85134		
Location:	2230 ALUM ROCK AVE		
Location(OSWCR):	2230 ALUM ROCK AVE		
Original Source:	California Department of Water Resources - OSWCR(Well Numbers); California Department of Water Resources - Well Completion Reports		

Map Key	Direction	Distance (mi)	Distance (ft)	Elevation (ft)	DB
108	E	0.99	5,206.58	94.26	WATER WELLS

WCR No:	WCR2009-005868	City(OSWCR):	SAN JOSE
---------	----------------	--------------	----------

Wells and Additional Sources Detail Report

City:	SAN JOSE	County(OSWCR):	Santa Clara
County:	Santa Clara	Decimal Lat(OSWCR):	37.35355
Decimal Latitude:	37.35355	Decim Long(OSWCR):	-121.85134
Decimal Longitude:	-121.85134		
Location:	2075 ALUM ROCK AVE		
Location(OSWCR):	2075 ALUM ROCK AVE		
Original Source:	California Department of Water Resources - OSWCR(Well Numbers); California Department of Water Resources - Well Completion Reports		

Map Key	Direction	Distance (mi)	Distance (ft)	Elevation (ft)	DB
108	E	0.99	5,206.58	94.26	WATER WELLS

WCR No:	WCR1998-004815	City(OSWCR):	SAN JOSE
City:	SAN JOSE	County(OSWCR):	Santa Clara
County:	Santa Clara	Decimal Lat(OSWCR):	37.35355
Decimal Latitude:	37.35355	Decim Long(OSWCR):	-121.85134
Decimal Longitude:	-121.85134		
Location:			
Location(OSWCR):	None		
Original Source:	California Department of Water Resources - OSWCR(Well Numbers); California Department of Water Resources - Well Completion Reports		

Map Key	Direction	Distance (mi)	Distance (ft)	Elevation (ft)	DB
108	E	0.99	5,206.58	94.26	WATER WELLS

WCR No:	WCR1986-001394	City(OSWCR):	SAN JOSE
City:	SAN JOSE	County(OSWCR):	Santa Clara
County:	Santa Clara	Decimal Lat(OSWCR):	37.35355
Decimal Latitude:	37.35355	Decim Long(OSWCR):	-121.85134
Decimal Longitude:	-121.85134		
Location:			
Location(OSWCR):	None		
Original Source:	California Department of Water Resources - OSWCR(Well Numbers); California Department of Water Resources - Well Completion Reports		

Map Key	Direction	Distance (mi)	Distance (ft)	Elevation (ft)	DB
108	E	0.99	5,206.58	94.26	WATER WELLS

WCR No:	WCR1996-004297	City(OSWCR):	SAN JOSE
City:	SAN JOSE	County(OSWCR):	Santa Clara
County:	Santa Clara	Decimal Lat(OSWCR):	37.35355
Decimal Latitude:	37.35355	Decim Long(OSWCR):	-121.85134
Decimal Longitude:	-121.85134		
Location:			
Location(OSWCR):	None		
Original Source:	California Department of Water Resources - OSWCR(Well Numbers); California Department of Water Resources - Well Completion Reports		

Wells and Additional Sources Detail Report

Map Key	Direction	Distance (mi)	Distance (ft)	Elevation (ft)	DB
108	E	0.99	5,206.58	94.26	WATER WELLS

WCR No: WCR2006-004230 City(OSWCR): SAN JOSE
 City: SAN JOSE County(OSWCR): Santa Clara
 County: Santa Clara Decimal Lat(OSWCR): 37.35355
 Decimal Latitude: 37.35355 Decim Long(OSWCR): -121.85134
 Decimal Longitude: -121.85134
 Location: 2149 ALUM ROCK AVE
 Location(OSWCR): 2149 ALUM ROCK AVE
 Original Source: California Department of Water Resources - OSWCR(Well Numbers); California Department of Water Resources - Well Completion Reports

Map Key	Direction	Distance (mi)	Distance (ft)	Elevation (ft)	DB
108	E	0.99	5,206.58	94.26	WATER WELLS

WCR No: WCR2007-007004 City(OSWCR): SAN JOSE
 City: SAN JOSE County(OSWCR): Santa Clara
 County: Santa Clara Decimal Lat(OSWCR): 37.35355
 Decimal Latitude: 37.35355 Decim Long(OSWCR): -121.85134
 Decimal Longitude: -121.85134
 Location: 2230 ALUM ROCK AVE
 Location(OSWCR): 2230 ALUM ROCK AVE
 Original Source: California Department of Water Resources - OSWCR(Well Numbers); California Department of Water Resources - Well Completion Reports

Map Key	Direction	Distance (mi)	Distance (ft)	Elevation (ft)	DB
108	E	0.99	5,206.58	94.26	WATER WELLS

WCR No: WCR2009-003180 City(OSWCR): SAN JOSE
 City: SAN JOSE County(OSWCR): Santa Clara
 County: Santa Clara Decimal Lat(OSWCR): 37.35355
 Decimal Latitude: 37.35355 Decim Long(OSWCR): -121.85134
 Decimal Longitude: -121.85134
 Location: 2230 ALUM ROCK AVE
 Location(OSWCR): 2230 ALUM ROCK AVE
 Original Source: California Department of Water Resources - OSWCR(Well Numbers); California Department of Water Resources - Well Completion Reports

Map Key	Direction	Distance (mi)	Distance (ft)	Elevation (ft)	DB
108	E	0.99	5,206.58	94.26	WATER WELLS

WCR No: WCR1997-004795 City(OSWCR): SAN JOSE
 City: SAN JOSE County(OSWCR): Santa Clara
 County: Santa Clara Decimal Lat(OSWCR): 37.35355

Wells and Additional Sources Detail Report

108 E 0.99 5,206.58 94.26 WATER WELLS

WCR No: WCR1985-004743 City(OSWCR): SAN JOSE
 City: SAN JOSE County(OSWCR): Santa Clara
 County: Santa Clara Decimal Lat(OSWCR): 37.35355
 Decimal Latitude: 37.35355 Decim Long(OSWCR): -121.85134
 Decimal Longitude: -121.85134
 Location:
 Location(OSWCR): None
 Original Source: California Department of Water Resources - OSWCR(Well Numbers); California Department of Water Resources - Well Completion Reports

Map Key Direction Distance (mi) Distance (ft) Elevation (ft) DB

108 E 0.99 5,206.58 94.26 WATER WELLS

WCR No: WCR2009-006422 City(OSWCR): SAN JOSE
 City: SAN JOSE County(OSWCR): Santa Clara
 County: Santa Clara Decimal Lat(OSWCR): 37.35355
 Decimal Latitude: 37.35355 Decim Long(OSWCR): -121.85134
 Decimal Longitude: -121.85134
 Location: 2075 ALUM ROCK AVE
 Location(OSWCR): 2075 ALUM ROCK AVE
 Original Source: California Department of Water Resources - OSWCR(Well Numbers); California Department of Water Resources - Well Completion Reports

Map Key Direction Distance (mi) Distance (ft) Elevation (ft) DB

108 E 0.99 5,206.58 94.26 WATER WELLS

WCR No: WCR1997-003265 City(OSWCR): SAN JOSE
 City: SAN JOSE County(OSWCR): Santa Clara
 County: Santa Clara Decimal Lat(OSWCR): 37.35355
 Decimal Latitude: 37.35355 Decim Long(OSWCR): -121.85134
 Decimal Longitude: -121.85134
 Location:
 Location(OSWCR): None
 Original Source: California Department of Water Resources - OSWCR(Well Numbers); California Department of Water Resources - Well Completion Reports

Map Key Direction Distance (mi) Distance (ft) Elevation (ft) DB

108 E 0.99 5,206.58 94.26 WATER WELLS

WCR No: WCR2002-002501 City(OSWCR): SAN JOSE
 City: SAN JOSE County(OSWCR): Santa Clara
 County: Santa Clara Decimal Lat(OSWCR): 37.35355
 Decimal Latitude: 37.35355 Decim Long(OSWCR): -121.85134
 Decimal Longitude: -121.85134

Wells and Additional Sources Detail Report

Location:

Location(OSWCR): None

Original Source: California Department of Water Resources - OSWCR(Well Numbers); California Department of Water Resources - Well Completion Reports

Map Key	Direction	Distance (mi)	Distance (ft)	Elevation (ft)	DB
108	E	0.99	5,206.58	94.26	WATER WELLS

WCR No: WCR1990-011304

City(OSWCR): SAN JOSE

City: SAN JOSE

County(OSWCR): Santa Clara

County: Santa Clara

Decimal Lat(OSWCR): 37.35355

Decimal Latitude: 37.35355

Decim Long(OSWCR): -121.85134

Decimal Longitude: -121.85134

Location:

Location(OSWCR): None

Original Source: California Department of Water Resources - OSWCR(Well Numbers); California Department of Water Resources - Well Completion Reports

Map Key	Direction	Distance (mi)	Distance (ft)	Elevation (ft)	DB
108	E	0.99	5,206.58	94.26	WATER WELLS

WCR No: WCR2009-005862

City(OSWCR): SAN JOSE

City: SAN JOSE

County(OSWCR): Santa Clara

County: Santa Clara

Decimal Lat(OSWCR): 37.35355

Decimal Latitude: 37.35355

Decim Long(OSWCR): -121.85134

Decimal Longitude: -121.85134

Location: 2075 ALUM ROCK AVE

Location(OSWCR): 2075 ALUM ROCK AVE

Original Source: California Department of Water Resources - OSWCR(Well Numbers); California Department of Water Resources - Well Completion Reports

Map Key	Direction	Distance (mi)	Distance (ft)	Elevation (ft)	DB
108	E	0.99	5,206.58	94.26	WATER WELLS

WCR No: WCR2009-005865

City(OSWCR): SAN JOSE

City: SAN JOSE

County(OSWCR): Santa Clara

County: Santa Clara

Decimal Lat(OSWCR): 37.35355

Decimal Latitude: 37.35355

Decim Long(OSWCR): -121.85134

Decimal Longitude: -121.85134

Location: 2075 ALUM ROCK AVE

Location(OSWCR): 2075 ALUM ROCK AVE

Original Source: California Department of Water Resources - OSWCR(Well Numbers); California Department of Water Resources - Well Completion Reports

Map Key	Direction	Distance (mi)	Distance (ft)	Elevation (ft)	DB
108	E	0.99	5,206.58	94.26	WATER WELLS

Wells and Additional Sources Detail Report

WCR No:	WCR1990-011109	City(OSWCR):	SAN JOSE
City:	SAN JOSE	County(OSWCR):	Santa Clara
County:	Santa Clara	Decimal Lat(OSWCR):	37.35355
Decimal Latitude:	37.35355	Decim Long(OSWCR):	-121.85134
Decimal Longitude:	-121.85134		
Location:			
Location(OSWCR):	None		
Original Source:	California Department of Water Resources - OSWCR(Well Numbers); California Department of Water Resources - Well Completion Reports		

Map Key	Direction	Distance (mi)	Distance (ft)	Elevation (ft)	DB
108	E	0.99	5,206.58	94.26	WATER WELLS

WCR No:	WCR0291828	City(OSWCR):	SAN JOSE
City:	SAN JOSE	County(OSWCR):	Santa Clara
County:	Santa Clara	Decimal Lat(OSWCR):	37.35355
Decimal Latitude:	37.35355	Decim Long(OSWCR):	-121.85134
Decimal Longitude:	-121.85134		
Location:			
Location(OSWCR):	None		
Original Source:	California Department of Water Resources - OSWCR(Well Numbers); California Department of Water Resources - Well Completion Reports		

Map Key	Direction	Distance (mi)	Distance (ft)	Elevation (ft)	DB
108	E	0.99	5,206.58	94.26	WATER WELLS

WCR No:	WCR2006-005570	City(OSWCR):	SAN JOSE
City:	SAN JOSE	County(OSWCR):	Santa Clara
County:	Santa Clara	Decimal Lat(OSWCR):	37.35355
Decimal Latitude:	37.35355	Decim Long(OSWCR):	-121.85134
Decimal Longitude:	-121.85134		
Location:	1665 ALUM ROCK AVE		
Location(OSWCR):	1665 ALUM ROCK AVE		
Original Source:	California Department of Water Resources - OSWCR(Well Numbers); California Department of Water Resources - Well Completion Reports		

Map Key	Direction	Distance (mi)	Distance (ft)	Elevation (ft)	DB
108	E	0.99	5,206.58	94.26	WATER WELLS

WCR No:	WCR1998-006374	City(OSWCR):	SAN JOSE
City:	SAN JOSE	County(OSWCR):	Santa Clara
County:	Santa Clara	Decimal Lat(OSWCR):	37.35355
Decimal Latitude:	37.35355	Decim Long(OSWCR):	-121.85134
Decimal Longitude:	-121.85134		
Location:			
Location(OSWCR):	None		

Wells and Additional Sources Detail Report

Original Source: California Department of Water Resources - OSWCR(Well Numbers); California Department of Water Resources - Well Completion Reports

Map Key	Direction	Distance (mi)	Distance (ft)	Elevation (ft)	DB
108	E	0.99	5,206.58	94.26	WATER WELLS

WCR No:	WCR1992-007164	City(OSWCR):	SAN JOSE
City:	SAN JOSE	County(OSWCR):	Santa Clara
County:	Santa Clara	Decimal Lat(OSWCR):	37.35355
Decimal Latitude:	37.35355	Decim Long(OSWCR):	-121.85134
Decimal Longitude:	-121.85134		
Location:			
Location(OSWCR):	None		
Original Source:	California Department of Water Resources - OSWCR(Well Numbers); California Department of Water Resources - Well Completion Reports		

Map Key	Direction	Distance (mi)	Distance (ft)	Elevation (ft)	DB
108	E	0.99	5,206.58	94.26	WATER WELLS

WCR No:	WCR1991-005881	City(OSWCR):	SAN JOSE
City:	SAN JOSE	County(OSWCR):	Santa Clara
County:	Santa Clara	Decimal Lat(OSWCR):	37.35355
Decimal Latitude:	37.35355	Decim Long(OSWCR):	-121.85134
Decimal Longitude:	-121.85134		
Location:			
Location(OSWCR):	None		
Original Source:	California Department of Water Resources - OSWCR(Well Numbers); California Department of Water Resources - Well Completion Reports		

Map Key	Direction	Distance (mi)	Distance (ft)	Elevation (ft)	DB
108	E	0.99	5,206.58	94.26	WATER WELLS

WCR No:	WCR0132408	City(OSWCR):	None
City:		County(OSWCR):	Santa Clara
County:	Santa Clara	Decimal Lat(OSWCR):	37.35355
Decimal Latitude:	37.35355	Decim Long(OSWCR):	-121.85134
Decimal Longitude:	-121.85134		
Location:			
Location(OSWCR):	None		
Original Source:	California Department of Water Resources - OSWCR(Well Numbers); California Department of Water Resources - Well Completion Reports		

Map Key	Direction	Distance (mi)	Distance (ft)	Elevation (ft)	DB
108	E	0.99	5,206.58	94.26	WATER WELLS

WCR No:	WCR1984-002530	City(OSWCR):	SAN JOSE
---------	----------------	--------------	----------

Wells and Additional Sources Detail Report

City:	SAN JOSE	County(OSWCR):	Santa Clara
County:	Santa Clara	Decimal Lat(OSWCR):	37.35355
Decimal Latitude:	37.35355	Decim Long(OSWCR):	-121.85134
Decimal Longitude:	-121.85134		
Location:			
Location(OSWCR):	None		
Original Source:	California Department of Water Resources - OSWCR(Well Numbers); California Department of Water Resources - Well Completion Reports		

Map Key	Direction	Distance (mi)	Distance (ft)	Elevation (ft)	DB
108	E	0.99	5,206.58	94.26	WATER WELLS

WCR No:	WCR0041769	City(OSWCR):	None
City:		County(OSWCR):	Santa Clara
County:	Santa Clara	Decimal Lat(OSWCR):	37.35355
Decimal Latitude:	37.35355	Decim Long(OSWCR):	-121.85134
Decimal Longitude:	-121.85134		
Location:			
Location(OSWCR):	None		
Original Source:	California Department of Water Resources - OSWCR(Well Numbers); California Department of Water Resources - Well Completion Reports		

Map Key	Direction	Distance (mi)	Distance (ft)	Elevation (ft)	DB
108	E	0.99	5,206.58	94.26	WATER WELLS

WCR No:	WCR2002-002956	City(OSWCR):	SAN JOSE
City:	SAN JOSE	County(OSWCR):	Santa Clara
County:	Santa Clara	Decimal Lat(OSWCR):	37.35355
Decimal Latitude:	37.35355	Decim Long(OSWCR):	-121.85134
Decimal Longitude:	-121.85134		
Location:			
Location(OSWCR):	None		
Original Source:	California Department of Water Resources - OSWCR(Well Numbers); California Department of Water Resources - Well Completion Reports		

Map Key	Direction	Distance (mi)	Distance (ft)	Elevation (ft)	DB
108	E	0.99	5,206.58	94.26	WATER WELLS

WCR No:	WCR2009-003182	City(OSWCR):	SAN JOSE
City:	SAN JOSE	County(OSWCR):	Santa Clara
County:	Santa Clara	Decimal Lat(OSWCR):	37.35355
Decimal Latitude:	37.35355	Decim Long(OSWCR):	-121.85134
Decimal Longitude:	-121.85134		
Location:	2230 ALUM ROCK AVE		
Location(OSWCR):	2230 ALUM ROCK AVE		
Original Source:	California Department of Water Resources - OSWCR(Well Numbers); California Department of Water Resources - Well Completion Reports		

Wells and Additional Sources Detail Report

108 E 0.99 5,206.58 94.26 WATER WELLS

WCR No: WCR0116895 City(OSWCR): None
 City: County(OSWCR): Santa Clara
 County: Santa Clara Decimal Lat(OSWCR): 37.35355
 Decimal Latitude: 37.35355 Decim Long(OSWCR): -121.85134
 Decimal Longitude: -121.85134
 Location:
 Location(OSWCR): None
 Original Source: California Department of Water Resources - OSWCR(Well Numbers); California Department of Water Resources - Well Completion Reports

Map Key Direction Distance (mi) Distance (ft) Elevation (ft) DB

108 E 0.99 5,206.58 94.26 WATER WELLS

WCR No: WCR0132409 City(OSWCR): None
 City: County(OSWCR): Santa Clara
 County: Santa Clara Decimal Lat(OSWCR): 37.35355
 Decimal Latitude: 37.35355 Decim Long(OSWCR): -121.85134
 Decimal Longitude: -121.85134
 Location:
 Location(OSWCR): None
 Original Source: California Department of Water Resources - OSWCR(Well Numbers); California Department of Water Resources - Well Completion Reports

Map Key Direction Distance (mi) Distance (ft) Elevation (ft) DB

108 E 0.99 5,206.58 94.26 WATER WELLS

WCR No: WCR2003-002585 City(OSWCR): SAN JOSE
 City: SAN JOSE County(OSWCR): Santa Clara
 County: Santa Clara Decimal Lat(OSWCR): 37.35355
 Decimal Latitude: 37.35355 Decim Long(OSWCR): -121.85134
 Decimal Longitude: -121.85134
 Location: 60 JOSE FIGUERES AVE
 Location(OSWCR): 60 JOSE FIGUERES AVE
 Original Source: California Department of Water Resources - OSWCR(Well Numbers); California Department of Water Resources - Well Completion Reports

Map Key Direction Distance (mi) Distance (ft) Elevation (ft) DB

108 E 0.99 5,206.58 94.26 WATER WELLS

WCR No: WCR2000-003755 City(OSWCR): SAN JOSE
 City: SAN JOSE County(OSWCR): Santa Clara
 County: Santa Clara Decimal Lat(OSWCR): 37.35355
 Decimal Latitude: 37.35355 Decim Long(OSWCR): -121.85134
 Decimal Longitude: -121.85134

Wells and Additional Sources Detail Report

Location:

Location(OSWCR): None

Original Source: California Department of Water Resources - OSWCR(Well Numbers); California Department of Water Resources - Well Completion Reports

Map Key	Direction	Distance (mi)	Distance (ft)	Elevation (ft)	DB
108	E	0.99	5,206.58	94.26	WATER WELLS

WCR No: WCR2002-002490

City(OSWCR): SAN JOSE

City: SAN JOSE

County(OSWCR): Santa Clara

County: Santa Clara

Decimal Lat(OSWCR): 37.35355

Decimal Latitude: 37.35355

Decim Long(OSWCR): -121.85134

Decimal Longitude: -121.85134

Location:

Location(OSWCR): None

Original Source: California Department of Water Resources - OSWCR(Well Numbers); California Department of Water Resources - Well Completion Reports

Map Key	Direction	Distance (mi)	Distance (ft)	Elevation (ft)	DB
108	E	0.99	5,206.58	94.26	WATER WELLS

WCR No: WCR2010-001689

City(OSWCR): SAN JOSE

City: SAN JOSE

County(OSWCR): Santa Clara

County: Santa Clara

Decimal Lat(OSWCR): 37.35355

Decimal Latitude: 37.35355

Decim Long(OSWCR): -121.85134

Decimal Longitude: -121.85134

Location: 2230 ALUM ROCK AVE

Location(OSWCR): 2230 ALUM ROCK AVE

Original Source: California Department of Water Resources - OSWCR(Well Numbers); California Department of Water Resources - Well Completion Reports

Map Key	Direction	Distance (mi)	Distance (ft)	Elevation (ft)	DB
108	E	0.99	5,206.58	94.26	WATER WELLS

WCR No: WCR1997-006361

City(OSWCR): SAN JOSE

City: SAN JOSE

County(OSWCR): Santa Clara

County: Santa Clara

Decimal Lat(OSWCR): 37.35355

Decimal Latitude: 37.35355

Decim Long(OSWCR): -121.85134

Decimal Longitude: -121.85134

Location:

Location(OSWCR): None

Original Source: California Department of Water Resources - OSWCR(Well Numbers); California Department of Water Resources - Well Completion Reports

Map Key	Direction	Distance (mi)	Distance (ft)	Elevation (ft)	DB
108	E	0.99	5,206.58	94.26	WATER WELLS

Wells and Additional Sources Detail Report

WCR No:	WCR1992-009982	City(OSWCR):	SAN JOSE
City:	SAN JOSE	County(OSWCR):	Santa Clara
County:	Santa Clara	Decimal Lat(OSWCR):	37.35355
Decimal Latitude:	37.35355	Decim Long(OSWCR):	-121.85134
Decimal Longitude:	-121.85134		
Location:			
Location(OSWCR):	None		
Original Source:	California Department of Water Resources - OSWCR(Well Numbers); California Department of Water Resources - Well Completion Reports		

Map Key	Direction	Distance (mi)	Distance (ft)	Elevation (ft)	DB
108	E	0.99	5,206.58	94.26	WATER WELLS

WCR No:	WCR2005-006158	City(OSWCR):	SAN JOSE
City:	SAN JOSE	County(OSWCR):	Santa Clara
County:	Santa Clara	Decimal Lat(OSWCR):	37.35355
Decimal Latitude:	37.35355	Decim Long(OSWCR):	-121.85134
Decimal Longitude:	-121.85134		
Location:	1855 ALUM ROCK AVE		
Location(OSWCR):	1855 ALUM ROCK AVE		
Original Source:	California Department of Water Resources - OSWCR(Well Numbers); California Department of Water Resources - Well Completion Reports		

Map Key	Direction	Distance (mi)	Distance (ft)	Elevation (ft)	DB
108	E	0.99	5,206.58	94.26	WATER WELLS

WCR No:	WCR1997-003263	City(OSWCR):	SAN JOSE
City:	SAN JOSE	County(OSWCR):	Santa Clara
County:	Santa Clara	Decimal Lat(OSWCR):	37.35355
Decimal Latitude:	37.35355	Decim Long(OSWCR):	-121.85134
Decimal Longitude:	-121.85134		
Location:			
Location(OSWCR):	None		
Original Source:	California Department of Water Resources - OSWCR(Well Numbers); California Department of Water Resources - Well Completion Reports		

Map Key	Direction	Distance (mi)	Distance (ft)	Elevation (ft)	DB
108	E	0.99	5,206.58	94.26	WATER WELLS

WCR No:	WCR1994-001985	City(OSWCR):	SANTA CLARA
City:	SANTA CLARA	County(OSWCR):	Santa Clara
County:	Santa Clara	Decimal Lat(OSWCR):	37.35355
Decimal Latitude:	37.35355	Decim Long(OSWCR):	-121.85134
Decimal Longitude:	-121.85134		
Location:			
Location(OSWCR):	None		

Wells and Additional Sources Detail Report

Original Source: California Department of Water Resources - OSWCR(Well Numbers); California Department of Water Resources - Well Completion Reports

Map Key	Direction	Distance (mi)	Distance (ft)	Elevation (ft)	DB
108	E	0.99	5,206.58	94.26	WATER WELLS

WCR No:	WCR0031179	City(OSWCR):	None
City:		County(OSWCR):	Santa Clara
County:	Santa Clara	Decimal Lat(OSWCR):	37.35355
Decimal Latitude:	37.35355	Decim Long(OSWCR):	-121.85134
Decimal Longitude:	-121.85134		
Location:			
Location(OSWCR):	None		
Original Source:	California Department of Water Resources - OSWCR(Well Numbers); California Department of Water Resources - Well Completion Reports		

Map Key	Direction	Distance (mi)	Distance (ft)	Elevation (ft)	DB
108	E	0.99	5,206.58	94.26	WATER WELLS

WCR No:	WCR2012-005147	City(OSWCR):	SAN JOSE
City:	SAN JOSE	County(OSWCR):	Santa Clara
County:	Santa Clara	Decimal Lat(OSWCR):	37.35355
Decimal Latitude:	37.35355	Decim Long(OSWCR):	-121.85134
Decimal Longitude:	-121.85134		
Location:	2177 ALUM ROCK AVE		
Location(OSWCR):	2177 ALUM ROCK AVE		
Original Source:	California Department of Water Resources - OSWCR(Well Numbers); California Department of Water Resources - Well Completion Reports		

Map Key	Direction	Distance (mi)	Distance (ft)	Elevation (ft)	DB
108	E	0.99	5,206.58	94.26	WATER WELLS

WCR No:	WCR1998-004816	City(OSWCR):	SAN JOSE
City:	SAN JOSE	County(OSWCR):	Santa Clara
County:	Santa Clara	Decimal Lat(OSWCR):	37.35355
Decimal Latitude:	37.35355	Decim Long(OSWCR):	-121.85134
Decimal Longitude:	-121.85134		
Location:			
Location(OSWCR):	None		
Original Source:	California Department of Water Resources - OSWCR(Well Numbers); California Department of Water Resources - Well Completion Reports		

Map Key	Direction	Distance (mi)	Distance (ft)	Elevation (ft)	DB
108	E	0.99	5,206.58	94.26	WATER WELLS

WCR No:	WCR0196364	City(OSWCR):	None
---------	------------	--------------	------

Wells and Additional Sources Detail Report

City:	County(OSWCR):	Santa Clara
County: Santa Clara	Decimal Lat(OSWCR):	37.35355
Decimal Latitude: 37.35355	Decim Long(OSWCR):	-121.85134
Decimal Longitude: -121.85134	Location:	
Location(OSWCR):	None	
Original Source:	California Department of Water Resources - OSWCR(Well Numbers); California Department of Water Resources - Well Completion Reports	

Map Key	Direction	Distance (mi)	Distance (ft)	Elevation (ft)	DB
108	E	0.99	5,206.58	94.26	WATER WELLS

WCR No: WCR0203197	City(OSWCR):	None
City: Santa Clara	County(OSWCR):	Santa Clara
County: Santa Clara	Decimal Lat(OSWCR):	37.35355
Decimal Latitude: 37.35355	Decim Long(OSWCR):	-121.85134
Decimal Longitude: -121.85134	Location:	
Location(OSWCR):	None	
Original Source:	California Department of Water Resources - OSWCR(Well Numbers); California Department of Water Resources - Well Completion Reports	

Map Key	Direction	Distance (mi)	Distance (ft)	Elevation (ft)	DB
108	E	0.99	5,206.58	94.26	WATER WELLS

WCR No: WCR1990-011306	City(OSWCR):	SAN JOSE
City: SAN JOSE	County(OSWCR):	Santa Clara
County: Santa Clara	Decimal Lat(OSWCR):	37.35355
Decimal Latitude: 37.35355	Decim Long(OSWCR):	-121.85134
Decimal Longitude: -121.85134	Location:	
Location(OSWCR):	None	
Original Source:	California Department of Water Resources - OSWCR(Well Numbers); California Department of Water Resources - Well Completion Reports	

Map Key	Direction	Distance (mi)	Distance (ft)	Elevation (ft)	DB
108	E	0.99	5,206.58	94.26	WATER WELLS

WCR No: WCR1996-004300	City(OSWCR):	SAN JOSE
City: SAN JOSE	County(OSWCR):	Santa Clara
County: Santa Clara	Decimal Lat(OSWCR):	37.35355
Decimal Latitude: 37.35355	Decim Long(OSWCR):	-121.85134
Decimal Longitude: -121.85134	Location:	
Location(OSWCR):	None	
Original Source:	California Department of Water Resources - OSWCR(Well Numbers); California Department of Water Resources - Well Completion Reports	

Wells and Additional Sources Detail Report

Map Key	Direction	Distance (mi)	Distance (ft)	Elevation (ft)	DB
108	E	0.99	5,206.58	94.26	WATER WELLS

WCR No: WCR1998-005353 City(OSWCR): SAN JOSE
 City: SAN JOSE County(OSWCR): Santa Clara
 County: Santa Clara Decimal Lat(OSWCR): 37.35355
 Decimal Latitude: 37.35355 Decim Long(OSWCR): -121.85134
 Decimal Longitude: -121.85134
 Location:
 Location(OSWCR): None
 Original Source: California Department of Water Resources - OSWCR(Well Numbers); California Department of Water Resources - Well Completion Reports

Map Key	Direction	Distance (mi)	Distance (ft)	Elevation (ft)	DB
108	E	0.99	5,206.58	94.26	WATER WELLS

WCR No: WCR2009-006551 City(OSWCR): SAN JOSE
 City: SAN JOSE County(OSWCR): Santa Clara
 County: Santa Clara Decimal Lat(OSWCR): 37.35355
 Decimal Latitude: 37.35355 Decim Long(OSWCR): -121.85134
 Decimal Longitude: -121.85134
 Location: 1598 ALUM ROCK AVE
 Location(OSWCR): 1598 ALUM ROCK AVE
 Original Source: California Department of Water Resources - OSWCR(Well Numbers); California Department of Water Resources - Well Completion Reports

Map Key	Direction	Distance (mi)	Distance (ft)	Elevation (ft)	DB
108	E	0.99	5,206.58	94.26	WATER WELLS

WCR No: WCR2009-005863 City(OSWCR): SAN JOSE
 City: SAN JOSE County(OSWCR): Santa Clara
 County: Santa Clara Decimal Lat(OSWCR): 37.35355
 Decimal Latitude: 37.35355 Decim Long(OSWCR): -121.85134
 Decimal Longitude: -121.85134
 Location: 2075 ALUM ROCK AVE
 Location(OSWCR): 2075 ALUM ROCK AVE
 Original Source: California Department of Water Resources - OSWCR(Well Numbers); California Department of Water Resources - Well Completion Reports

Map Key	Direction	Distance (mi)	Distance (ft)	Elevation (ft)	DB
109	NW	0.99	5,226.60	82.61	WATER WELLS

WCR No: WCR0058872 City(OSWCR): SAN JOSE
 City: SAN JOSE County(OSWCR): Santa Clara
 County: Santa Clara Decimal Lat(OSWCR): 37.36336779

Wells and Additional Sources Detail Report

Decimal Latitude: 37.3633677928 Decim Long(OSWCR): -121.88270741
 Decimal Longitude: -121.88270741
 Location: 875 MABURY ROAD
 Location(OSWCR): 875 MABURY ROAD
 Original Source: California Department of Water Resources - OSWCR(Well Numbers); California Department of Water Resources - Well Completion Reports

Map Key	Direction	Distance (mi)	Distance (ft)	Elevation (ft)	DB
110	NW	0.99	5,230.51	83.65	WATER WELLS

WCR No: WCR2005-016840 City(OSWCR): SAN JOSE
 City: SAN JOSE County(OSWCR): Santa Clara
 County: Santa Clara Decimal Lat(OSWCR): 37.364752
 Decimal Latitude: 37.364752 Decim Long(OSWCR): -121.880686
 Decimal Longitude: -121.880686
 Location: 1009 TIMOTHY DR
 Location(OSWCR): 1009 TIMOTHY DR
 Original Source: California Department of Water Resources - OSWCR(Well Numbers); California Department of Water Resources - Well Completion Reports

Map Key	Direction	Distance (mi)	Distance (ft)	Elevation (ft)	DB
111	N	1.00	5,255.08	93.79	WATER WELLS

WCR No: WCR0204864 City(OSWCR): None
 City: County(OSWCR): Santa Clara
 County: Santa Clara Decimal Lat(OSWCR): 37.36759
 Decimal Latitude: 37.36759 Decim Long(OSWCR): -121.8688
 Decimal Longitude: -121.8688
 Location: Location(OSWCR): None
 Original Source: California Department of Water Resources - OSWCR(Well Numbers); California Department of Water Resources - Well Completion Reports

Map Key	Direction	Distance (mi)	Distance (ft)	Elevation (ft)	DB
111	N	1.00	5,255.08	93.79	WATER WELLS

WCR No: WCR0158823 City(OSWCR): None
 City: County(OSWCR): Santa Clara
 County: Santa Clara Decimal Lat(OSWCR): 37.36759
 Decimal Latitude: 37.36759 Decim Long(OSWCR): -121.8688
 Decimal Longitude: -121.8688
 Location: Location(OSWCR): None
 Original Source: California Department of Water Resources - OSWCR(Well Numbers); California Department of Water Resources - Well Completion Reports

Map Key	Direction	Distance (mi)	Distance (ft)	Elevation (ft)	DB
----------------	------------------	----------------------	----------------------	-----------------------	-----------

Wells and Additional Sources Detail Report

111 N 1.00 5,255.08 93.79 WATER WELLS

WCR No: WCR0031163 City(OSWCR): None
 City: County(OSWCR): Santa Clara
 County: Santa Clara Decimal Lat(OSWCR): 37.36759
 Decimal Latitude: 37.36759 Decim Long(OSWCR): -121.8688
 Decimal Longitude: -121.8688
 Location:
 Location(OSWCR): None
 Original Source: California Department of Water Resources - OSWCR(Well Numbers); California Department of Water Resources - Well Completion Reports

Map Key Direction Distance (mi) Distance (ft) Elevation (ft) DB

111 N 1.00 5,255.08 93.79 WATER WELLS

WCR No: WCR0230328 City(OSWCR): None
 City: County(OSWCR): Santa Clara
 County: Santa Clara Decimal Lat(OSWCR): 37.36759
 Decimal Latitude: 37.36759 Decim Long(OSWCR): -121.8688
 Decimal Longitude: -121.8688
 Location:
 Location(OSWCR): None
 Original Source: California Department of Water Resources - OSWCR(Well Numbers); California Department of Water Resources - Well Completion Reports

Map Key Direction Distance (mi) Distance (ft) Elevation (ft) DB

111 N 1.00 5,255.08 93.79 WATER WELLS

WCR No: WCR2010-003419 City(OSWCR): SAN JOSE
 City: SAN JOSE County(OSWCR): Santa Clara
 County: Santa Clara Decimal Lat(OSWCR): 37.36759
 Decimal Latitude: 37.36759 Decim Long(OSWCR): -121.8688
 Decimal Longitude: -121.8688
 Location: 1705 BERRYESSA RD
 Location(OSWCR): 1705 BERRYESSA RD
 Original Source: California Department of Water Resources - OSWCR(Well Numbers); California Department of Water Resources - Well Completion Reports

Map Key Direction Distance (mi) Distance (ft) Elevation (ft) DB

111 N 1.00 5,255.08 93.79 WATER WELLS

WCR No: WCR2010-003421 City(OSWCR): SAN JOSE
 City: SAN JOSE County(OSWCR): Santa Clara
 County: Santa Clara Decimal Lat(OSWCR): 37.36759
 Decimal Latitude: 37.36759 Decim Long(OSWCR): -121.8688
 Decimal Longitude: -121.8688

Wells and Additional Sources Detail Report

Location: 1705 BERRYESSA RD
 Location(OSWCR): 1705 BERRYESSA RD
 Original Source: California Department of Water Resources - OSWCR(Well Numbers); California Department of Water Resources - Well Completion Reports

Map Key	Direction	Distance (mi)	Distance (ft)	Elevation (ft)	DB
111	N	1.00	5,255.08	93.79	WATER WELLS

WCR No: WCR0170477 City(OSWCR): None
 City: County(OSWCR): Santa Clara
 County: Santa Clara Decimal Lat(OSWCR): 37.36759
 Decimal Latitude: 37.36759 Decim Long(OSWCR): -121.8688
 Decimal Longitude: -121.8688
 Location:
 Location(OSWCR): None
 Original Source: California Department of Water Resources - OSWCR(Well Numbers); California Department of Water Resources - Well Completion Reports

Map Key	Direction	Distance (mi)	Distance (ft)	Elevation (ft)	DB
111	N	1.00	5,255.08	93.79	WATER WELLS

WCR No: WCR0054653 City(OSWCR): None
 City: County(OSWCR): Santa Clara
 County: Santa Clara Decimal Lat(OSWCR): 37.36759
 Decimal Latitude: 37.36759 Decim Long(OSWCR): -121.8688
 Decimal Longitude: -121.8688
 Location:
 Location(OSWCR): None
 Original Source: California Department of Water Resources - OSWCR(Well Numbers); California Department of Water Resources - Well Completion Reports

Map Key	Direction	Distance (mi)	Distance (ft)	Elevation (ft)	DB
111	N	1.00	5,255.08	93.79	WATER WELLS

WCR No: WCR0073866 City(OSWCR): None
 City: County(OSWCR): Santa Clara
 County: Santa Clara Decimal Lat(OSWCR): 37.36759
 Decimal Latitude: 37.36759 Decim Long(OSWCR): -121.8688
 Decimal Longitude: -121.8688
 Location: 1901 LAS PLUMAS AVENUE
 Location(OSWCR): 1901 LAS PLUMAS AVENUE
 Original Source: California Department of Water Resources - OSWCR(Well Numbers); California Department of Water Resources - Well Completion Reports

Map Key	Direction	Distance (mi)	Distance (ft)	Elevation (ft)	DB
111	N	1.00	5,255.08	93.79	WATER WELLS

Wells and Additional Sources Detail Report

WCR No:	WCR0170478	City(OSWCR):	None
City:		County(OSWCR):	Santa Clara
County:	Santa Clara	Decimal Lat(OSWCR):	37.36759
Decimal Latitude:	37.36759	Decim Long(OSWCR):	-121.8688
Decimal Longitude:	-121.8688		
Location:			
Location(OSWCR):	None		
Original Source:	California Department of Water Resources - OSWCR(Well Numbers); California Department of Water Resources - Well Completion Reports		

Map Key	Direction	Distance (mi)	Distance (ft)	Elevation (ft)	DB
111	N	1.00	5,255.08	93.79	WATER WELLS

WCR No:	WCR0235204	City(OSWCR):	None
City:		County(OSWCR):	Santa Clara
County:	Santa Clara	Decimal Lat(OSWCR):	37.36759
Decimal Latitude:	37.36759	Decim Long(OSWCR):	-121.8688
Decimal Longitude:	-121.8688		
Location:			
Location(OSWCR):	None		
Original Source:	California Department of Water Resources - OSWCR(Well Numbers); California Department of Water Resources - Well Completion Reports		

Map Key	Direction	Distance (mi)	Distance (ft)	Elevation (ft)	DB
111	N	1.00	5,255.08	93.79	WATER WELLS

WCR No:	WCR0204867	City(OSWCR):	None
City:		County(OSWCR):	Santa Clara
County:	Santa Clara	Decimal Lat(OSWCR):	37.36759
Decimal Latitude:	37.36759	Decim Long(OSWCR):	-121.8688
Decimal Longitude:	-121.8688		
Location:			
Location(OSWCR):	None		
Original Source:	California Department of Water Resources - OSWCR(Well Numbers); California Department of Water Resources - Well Completion Reports		

Map Key	Direction	Distance (mi)	Distance (ft)	Elevation (ft)	DB
111	N	1.00	5,255.08	93.79	WATER WELLS

WCR No:	WCR0298186	City(OSWCR):	None
City:		County(OSWCR):	Santa Clara
County:	Santa Clara	Decimal Lat(OSWCR):	37.36759
Decimal Latitude:	37.36759	Decim Long(OSWCR):	-121.8688
Decimal Longitude:	-121.8688		
Location:			
Location(OSWCR):	None		

Wells and Additional Sources Detail Report

Original Source: California Department of Water Resources - OSWCR(Well Numbers); California Department of Water Resources - Well Completion Reports

Map Key	Direction	Distance (mi)	Distance (ft)	Elevation (ft)	DB
111	N	1.00	5,255.08	93.79	WATER WELLS

WCR No:	WCR2003-006048	City(OSWCR):	SAN JOSE
City:	SAN JOSE	County(OSWCR):	Santa Clara
County:	Santa Clara	Decimal Lat(OSWCR):	37.36759
Decimal Latitude:	37.36759	Decim Long(OSWCR):	-121.8688
Decimal Longitude:	-121.8688		
Location:			
Location(OSWCR):	None		
Original Source:	California Department of Water Resources - OSWCR(Well Numbers); California Department of Water Resources - Well Completion Reports		

Map Key	Direction	Distance (mi)	Distance (ft)	Elevation (ft)	DB
111	N	1.00	5,255.08	93.79	WATER WELLS

WCR No:	WCR1995-004373	City(OSWCR):	SAN JOSE
City:	SAN JOSE	County(OSWCR):	Santa Clara
County:	Santa Clara	Decimal Lat(OSWCR):	37.36759
Decimal Latitude:	37.36759	Decim Long(OSWCR):	-121.8688
Decimal Longitude:	-121.8688		
Location:			
Location(OSWCR):	None		
Original Source:	California Department of Water Resources - OSWCR(Well Numbers); California Department of Water Resources - Well Completion Reports		

Map Key	Direction	Distance (mi)	Distance (ft)	Elevation (ft)	DB
111	N	1.00	5,255.08	93.79	WATER WELLS

WCR No:	WCR2010-003556	City(OSWCR):	SAN JOSE
City:	SAN JOSE	County(OSWCR):	Santa Clara
County:	Santa Clara	Decimal Lat(OSWCR):	37.36759
Decimal Latitude:	37.36759	Decim Long(OSWCR):	-121.8688
Decimal Longitude:	-121.8688		
Location:	1705 BERRYESSA RD		
Location(OSWCR):	1705 BERRYESSA RD		
Original Source:	California Department of Water Resources - OSWCR(Well Numbers); California Department of Water Resources - Well Completion Reports		

Map Key	Direction	Distance (mi)	Distance (ft)	Elevation (ft)	DB
111	N	1.00	5,255.08	93.79	WATER WELLS

WCR No:	WCR1983-003386	City(OSWCR):	SAN JOSE
---------	----------------	--------------	----------

Wells and Additional Sources Detail Report

City:	SAN JOSE	County(OSWCR):	Santa Clara
County:	Santa Clara	Decimal Lat(OSWCR):	37.36759
Decimal Latitude:	37.36759	Decim Long(OSWCR):	-121.8688
Decimal Longitude:	-121.8688		
Location:			
Location(OSWCR):	None		
Original Source:	California Department of Water Resources - OSWCR(Well Numbers); California Department of Water Resources - Well Completion Reports		

Map Key	Direction	Distance (mi)	Distance (ft)	Elevation (ft)	DB
111	N	1.00	5,255.08	93.79	WATER WELLS

WCR No:	WCR0298185	City(OSWCR):	None
City:		County(OSWCR):	Santa Clara
County:	Santa Clara	Decimal Lat(OSWCR):	37.36759
Decimal Latitude:	37.36759	Decim Long(OSWCR):	-121.8688
Decimal Longitude:	-121.8688		
Location:			
Location(OSWCR):	None		
Original Source:	California Department of Water Resources - OSWCR(Well Numbers); California Department of Water Resources - Well Completion Reports		

Map Key	Direction	Distance (mi)	Distance (ft)	Elevation (ft)	DB
111	N	1.00	5,255.08	93.79	WATER WELLS

WCR No:	WCR2004-008784	City(OSWCR):	SAN JOSE
City:	SAN JOSE	County(OSWCR):	Santa Clara
County:	Santa Clara	Decimal Lat(OSWCR):	37.36759
Decimal Latitude:	37.36759	Decim Long(OSWCR):	-121.8688
Decimal Longitude:	-121.8688		
Location:	1715 BERRYESSA RD		
Location(OSWCR):	1715 BERRYESSA RD		
Original Source:	California Department of Water Resources - OSWCR(Well Numbers); California Department of Water Resources - Well Completion Reports		

Map Key	Direction	Distance (mi)	Distance (ft)	Elevation (ft)	DB
111	N	1.00	5,255.08	93.79	WATER WELLS

WCR No:	WCR2003-006047	City(OSWCR):	SAN JOSE
City:	SAN JOSE	County(OSWCR):	Santa Clara
County:	Santa Clara	Decimal Lat(OSWCR):	37.36759
Decimal Latitude:	37.36759	Decim Long(OSWCR):	-121.8688
Decimal Longitude:	-121.8688		
Location:			
Location(OSWCR):	None		
Original Source:	California Department of Water Resources - OSWCR(Well Numbers); California Department of Water Resources - Well Completion Reports		

Wells and Additional Sources Detail Report

Map Key	Direction	Distance (mi)	Distance (ft)	Elevation (ft)	DB
111	N	1.00	5,255.08	93.79	WATER WELLS

WCR No: WCR1998-004456 City(OSWCR): SAN JOSE
 City: SAN JOSE County(OSWCR): Santa Clara
 County: Santa Clara Decimal Lat(OSWCR): 37.36759
 Decimal Latitude: 37.36759 Decim Long(OSWCR): -121.8688
 Decimal Longitude: -121.8688
 Location:
 Location(OSWCR): None
 Original Source: California Department of Water Resources - OSWCR(Well Numbers); California Department of Water Resources - Well Completion Reports

Map Key	Direction	Distance (mi)	Distance (ft)	Elevation (ft)	DB
111	N	1.00	5,255.08	93.79	WATER WELLS

WCR No: WCR1999-006998 City(OSWCR): SAN JOSE
 City: SAN JOSE County(OSWCR): Santa Clara
 County: Santa Clara Decimal Lat(OSWCR): 37.36759
 Decimal Latitude: 37.36759 Decim Long(OSWCR): -121.8688
 Decimal Longitude: -121.8688
 Location:
 Location(OSWCR): None
 Original Source: California Department of Water Resources - OSWCR(Well Numbers); California Department of Water Resources - Well Completion Reports

Map Key	Direction	Distance (mi)	Distance (ft)	Elevation (ft)	DB
111	N	1.00	5,255.08	93.79	WATER WELLS

WCR No: WCR1998-004420 City(OSWCR): SAN JOSE
 City: SAN JOSE County(OSWCR): Santa Clara
 County: Santa Clara Decimal Lat(OSWCR): 37.36759
 Decimal Latitude: 37.36759 Decim Long(OSWCR): -121.8688
 Decimal Longitude: -121.8688
 Location:
 Location(OSWCR): None
 Original Source: California Department of Water Resources - OSWCR(Well Numbers); California Department of Water Resources - Well Completion Reports

Map Key	Direction	Distance (mi)	Distance (ft)	Elevation (ft)	DB
111	N	1.00	5,255.08	93.79	WATER WELLS

WCR No: WCR2003-000589 City(OSWCR): SAN JOSE
 City: SAN JOSE County(OSWCR): Santa Clara
 County: Santa Clara Decimal Lat(OSWCR): 37.36759

Wells and Additional Sources Detail Report

Location:

Location(OSWCR): None

Original Source: California Department of Water Resources - OSWCR(Well Numbers); California Department of Water Resources - Well Completion Reports

Map Key	Direction	Distance (mi)	Distance (ft)	Elevation (ft)	DB
111	N	1.00	5,255.08	93.79	WATER WELLS

WCR No: WCR2001-001272

City(OSWCR): SAN JOSE

City: SAN JOSE

County(OSWCR): Santa Clara

County: Santa Clara

Decimal Lat(OSWCR): 37.36759

Decimal Latitude: 37.36759

Decim Long(OSWCR): -121.8688

Decimal Longitude: -121.8688

Location:

Location(OSWCR): None

Original Source: California Department of Water Resources - OSWCR(Well Numbers); California Department of Water Resources - Well Completion Reports

Map Key	Direction	Distance (mi)	Distance (ft)	Elevation (ft)	DB
111	N	1.00	5,255.08	93.79	WATER WELLS

WCR No: WCR1990-011286

City(OSWCR): SAN JOSE

City: SAN JOSE

County(OSWCR): Santa Clara

County: Santa Clara

Decimal Lat(OSWCR): 37.36759

Decimal Latitude: 37.36759

Decim Long(OSWCR): -121.8688

Decimal Longitude: -121.8688

Location:

Location(OSWCR): None

Original Source: California Department of Water Resources - OSWCR(Well Numbers); California Department of Water Resources - Well Completion Reports

Map Key	Direction	Distance (mi)	Distance (ft)	Elevation (ft)	DB
111	N	1.00	5,255.08	93.79	WATER WELLS

WCR No: WCR1987-006528

City(OSWCR): SAN JOSE

City: SAN JOSE

County(OSWCR): Santa Clara

County: Santa Clara

Decimal Lat(OSWCR): 37.36759

Decimal Latitude: 37.36759

Decim Long(OSWCR): -121.8688

Decimal Longitude: -121.8688

Location:

Location(OSWCR): None

Original Source: California Department of Water Resources - OSWCR(Well Numbers); California Department of Water Resources - Well Completion Reports

Map Key	Direction	Distance (mi)	Distance (ft)	Elevation (ft)	DB
111	N	1.00	5,255.08	93.79	WATER WELLS

Wells and Additional Sources Detail Report

WCR No:	WCR1989-009227	City(OSWCR):	SAN JOSE
City:	SAN JOSE	County(OSWCR):	Santa Clara
County:	Santa Clara	Decimal Lat(OSWCR):	37.36759
Decimal Latitude:	37.36759	Decim Long(OSWCR):	-121.8688
Decimal Longitude:	-121.8688		
Location:			
Location(OSWCR):	None		
Original Source:	California Department of Water Resources - OSWCR(Well Numbers); California Department of Water Resources - Well Completion Reports		

Map Key	Direction	Distance (mi)	Distance (ft)	Elevation (ft)	DB
111	N	1.00	5,255.08	93.79	WATER WELLS

WCR No:	WCR1996-002619	City(OSWCR):	SAN JOSE
City:	SAN JOSE	County(OSWCR):	Santa Clara
County:	Santa Clara	Decimal Lat(OSWCR):	37.36759
Decimal Latitude:	37.36759	Decim Long(OSWCR):	-121.8688
Decimal Longitude:	-121.8688		
Location:			
Location(OSWCR):	None		
Original Source:	California Department of Water Resources - OSWCR(Well Numbers); California Department of Water Resources - Well Completion Reports		

Map Key	Direction	Distance (mi)	Distance (ft)	Elevation (ft)	DB
111	N	1.00	5,255.08	93.79	WATER WELLS

WCR No:	WCR1995-001587	City(OSWCR):	SAN JOSE
City:	SAN JOSE	County(OSWCR):	Santa Clara
County:	Santa Clara	Decimal Lat(OSWCR):	37.36759
Decimal Latitude:	37.36759	Decim Long(OSWCR):	-121.8688
Decimal Longitude:	-121.8688		
Location:			
Location(OSWCR):	None		
Original Source:	California Department of Water Resources - OSWCR(Well Numbers); California Department of Water Resources - Well Completion Reports		

Map Key	Direction	Distance (mi)	Distance (ft)	Elevation (ft)	DB
111	N	1.00	5,255.08	93.79	WATER WELLS

WCR No:	WCR0311322	City(OSWCR):	None
City:		County(OSWCR):	Santa Clara
County:	Santa Clara	Decimal Lat(OSWCR):	37.36759
Decimal Latitude:	37.36759	Decim Long(OSWCR):	-121.8688
Decimal Longitude:	-121.8688		
Location:			
Location(OSWCR):	None		

Wells and Additional Sources Detail Report

Original Source: California Department of Water Resources - OSWCR(Well Numbers); California Department of Water Resources - Well Completion Reports

Map Key	Direction	Distance (mi)	Distance (ft)	Elevation (ft)	DB
111	N	1.00	5,255.08	93.79	WATER WELLS

WCR No:	WCR0224267	City(OSWCR):	None
City:		County(OSWCR):	Santa Clara
County:	Santa Clara	Decimal Lat(OSWCR):	37.36759
Decimal Latitude:	37.36759	Decim Long(OSWCR):	-121.8688
Decimal Longitude:	-121.8688		
Location:			
Location(OSWCR):	None		
Original Source:	California Department of Water Resources - OSWCR(Well Numbers); California Department of Water Resources - Well Completion Reports		

Map Key	Direction	Distance (mi)	Distance (ft)	Elevation (ft)	DB
111	N	1.00	5,255.08	93.79	WATER WELLS

WCR No:	WCR2003-005289	City(OSWCR):	SAN JOSE
City:	SAN JOSE	County(OSWCR):	Santa Clara
County:	Santa Clara	Decimal Lat(OSWCR):	37.36759
Decimal Latitude:	37.36759	Decim Long(OSWCR):	-121.8688
Decimal Longitude:	-121.8688		
Location:			
Location(OSWCR):	None		
Original Source:	California Department of Water Resources - OSWCR(Well Numbers); California Department of Water Resources - Well Completion Reports		

Map Key	Direction	Distance (mi)	Distance (ft)	Elevation (ft)	DB
111	N	1.00	5,255.08	93.79	WATER WELLS

WCR No:	WCR1986-002110	City(OSWCR):	SAN JOSE
City:	SAN JOSE	County(OSWCR):	Santa Clara
County:	Santa Clara	Decimal Lat(OSWCR):	37.36759
Decimal Latitude:	37.36759	Decim Long(OSWCR):	-121.8688
Decimal Longitude:	-121.8688		
Location:			
Location(OSWCR):	None		
Original Source:	California Department of Water Resources - OSWCR(Well Numbers); California Department of Water Resources - Well Completion Reports		

Map Key	Direction	Distance (mi)	Distance (ft)	Elevation (ft)	DB
111	N	1.00	5,255.08	93.79	WATER WELLS

WCR No:	WCR2004-008727	City(OSWCR):	SAN JOSE
---------	----------------	--------------	----------

Wells and Additional Sources Detail Report

City:	SAN JOSE	County(OSWCR):	Santa Clara
County:	Santa Clara	Decimal Lat(OSWCR):	37.36759
Decimal Latitude:	37.36759	Decim Long(OSWCR):	-121.8688
Decimal Longitude:	-121.8688		
Location:	1715 BERRYESSA RD		
Location(OSWCR):	1715 BERRYESSA RD		
Original Source:	California Department of Water Resources - OSWCR(Well Numbers); California Department of Water Resources - Well Completion Reports		

Map Key	Direction	Distance (mi)	Distance (ft)	Elevation (ft)	DB
111	N	1.00	5,255.08	93.79	WATER WELLS

WCR No:	WCR1988-006450	City(OSWCR):	SAN JOSE
City:	SAN JOSE	County(OSWCR):	Santa Clara
County:	Santa Clara	Decimal Lat(OSWCR):	37.36759
Decimal Latitude:	37.36759	Decim Long(OSWCR):	-121.8688
Decimal Longitude:	-121.8688		
Location:			
Location(OSWCR):	None		
Original Source:	California Department of Water Resources - OSWCR(Well Numbers); California Department of Water Resources - Well Completion Reports		

Map Key	Direction	Distance (mi)	Distance (ft)	Elevation (ft)	DB
111	N	1.00	5,255.08	93.79	WATER WELLS

WCR No:	WCR1994-006210	City(OSWCR):	SAN JOSE
City:	SAN JOSE	County(OSWCR):	Santa Clara
County:	Santa Clara	Decimal Lat(OSWCR):	37.36759
Decimal Latitude:	37.36759	Decim Long(OSWCR):	-121.8688
Decimal Longitude:	-121.8688		
Location:			
Location(OSWCR):	None		
Original Source:	California Department of Water Resources - OSWCR(Well Numbers); California Department of Water Resources - Well Completion Reports		

Map Key	Direction	Distance (mi)	Distance (ft)	Elevation (ft)	DB
111	N	1.00	5,255.08	93.79	WATER WELLS

WCR No:	WCR2010-004841	City(OSWCR):	SAN JOSE
City:	SAN JOSE	County(OSWCR):	Santa Clara
County:	Santa Clara	Decimal Lat(OSWCR):	37.36759
Decimal Latitude:	37.36759	Decim Long(OSWCR):	-121.8688
Decimal Longitude:	-121.8688		
Location:	1705 BERRYESSA RD		
Location(OSWCR):	1705 BERRYESSA RD		
Original Source:	California Department of Water Resources - OSWCR(Well Numbers); California Department of Water Resources - Well Completion Reports		

Wells and Additional Sources Detail Report

Map Key	Direction	Distance (mi)	Distance (ft)	Elevation (ft)	DB
111	N	1.00	5,255.08	93.79	WATER WELLS

WCR No: WCR1992-010092 City(OSWCR): SAN JOSE
 City: SAN JOSE County(OSWCR): Santa Clara
 County: Santa Clara Decimal Lat(OSWCR): 37.36759
 Decimal Latitude: 37.36759 Decim Long(OSWCR): -121.8688
 Decimal Longitude: -121.8688
 Location:
 Location(OSWCR): None
 Original Source: California Department of Water Resources - OSWCR(Well Numbers); California Department of Water Resources - Well Completion Reports

Map Key	Direction	Distance (mi)	Distance (ft)	Elevation (ft)	DB
111	N	1.00	5,255.08	93.79	WATER WELLS

WCR No: WCR1983-000087 City(OSWCR): SAN JOSE
 City: SAN JOSE County(OSWCR): Santa Clara
 County: Santa Clara Decimal Lat(OSWCR): 37.36759
 Decimal Latitude: 37.36759 Decim Long(OSWCR): -121.8688
 Decimal Longitude: -121.8688
 Location:
 Location(OSWCR): None
 Original Source: California Department of Water Resources - OSWCR(Well Numbers); California Department of Water Resources - Well Completion Reports

Map Key	Direction	Distance (mi)	Distance (ft)	Elevation (ft)	DB
111	N	1.00	5,255.08	93.79	WATER WELLS

WCR No: WCR1989-008137 City(OSWCR): SAN JOSE
 City: SAN JOSE County(OSWCR): Santa Clara
 County: Santa Clara Decimal Lat(OSWCR): 37.36759
 Decimal Latitude: 37.36759 Decim Long(OSWCR): -121.8688
 Decimal Longitude: -121.8688
 Location:
 Location(OSWCR): None
 Original Source: California Department of Water Resources - OSWCR(Well Numbers); California Department of Water Resources - Well Completion Reports

Map Key	Direction	Distance (mi)	Distance (ft)	Elevation (ft)	DB
111	N	1.00	5,255.08	93.79	WATER WELLS

WCR No: WCR1988-007950 City(OSWCR): SAN JOSE
 City: SAN JOSE County(OSWCR): Santa Clara
 County: Santa Clara Decimal Lat(OSWCR): 37.36759

Wells and Additional Sources Detail Report

111 N 1.00 5,255.08 93.79 WATER WELLS

WCR No: WCR2003-005933 City(OSWCR): SAN JOSE
 City: SAN JOSE County(OSWCR): Santa Clara
 County: Santa Clara Decimal Lat(OSWCR): 37.36759
 Decimal Latitude: 37.36759 Decim Long(OSWCR): -121.8688
 Decimal Longitude: -121.8688
 Location:
 Location(OSWCR): None
 Original Source: California Department of Water Resources - OSWCR(Well Numbers); California Department of Water Resources - Well Completion Reports

Map Key Direction Distance (mi) Distance (ft) Elevation (ft) DB

111 N 1.00 5,255.08 93.79 WATER WELLS

WCR No: WCR1987-006527 City(OSWCR): SAN JOSE
 City: SAN JOSE County(OSWCR): Santa Clara
 County: Santa Clara Decimal Lat(OSWCR): 37.36759
 Decimal Latitude: 37.36759 Decim Long(OSWCR): -121.8688
 Decimal Longitude: -121.8688
 Location:
 Location(OSWCR): None
 Original Source: California Department of Water Resources - OSWCR(Well Numbers); California Department of Water Resources - Well Completion Reports

Map Key Direction Distance (mi) Distance (ft) Elevation (ft) DB

111 N 1.00 5,255.08 93.79 WATER WELLS

WCR No: WCR1993-004724 City(OSWCR): None
 City: County(OSWCR): Santa Clara
 County: Santa Clara Decimal Lat(OSWCR): 37.36759
 Decimal Latitude: 37.36759 Decim Long(OSWCR): -121.8688
 Decimal Longitude: -121.8688
 Location:
 Location(OSWCR): None
 Original Source: California Department of Water Resources - OSWCR(Well Numbers); California Department of Water Resources - Well Completion Reports

Map Key Direction Distance (mi) Distance (ft) Elevation (ft) DB

111 N 1.00 5,255.08 93.79 WATER WELLS

WCR No: WCR0007305 City(OSWCR): None
 City: County(OSWCR): Santa Clara
 County: Santa Clara Decimal Lat(OSWCR): 37.36759
 Decimal Latitude: 37.36759 Decim Long(OSWCR): -121.8688
 Decimal Longitude: -121.8688

Wells and Additional Sources Detail Report

Location:

Location(OSWCR): None

Original Source: California Department of Water Resources - OSWCR(Well Numbers); California Department of Water Resources - Well Completion Reports

Map Key	Direction	Distance (mi)	Distance (ft)	Elevation (ft)	DB
111	N	1.00	5,255.08	93.79	WATER WELLS

WCR No: WCR0069683

City(OSWCR): None

City:

County(OSWCR): Santa Clara

County: Santa Clara

Decimal Lat(OSWCR): 37.36759

Decimal Latitude: 37.36759

Decim Long(OSWCR): -121.8688

Decimal Longitude: -121.8688

Location:

Location(OSWCR): None

Original Source: California Department of Water Resources - OSWCR(Well Numbers); California Department of Water Resources - Well Completion Reports

Map Key	Direction	Distance (mi)	Distance (ft)	Elevation (ft)	DB
111	N	1.00	5,255.08	93.79	WATER WELLS

WCR No: WCR0012298

City(OSWCR): None

City:

County(OSWCR): Santa Clara

County: Santa Clara

Decimal Lat(OSWCR): 37.36759

Decimal Latitude: 37.36759

Decim Long(OSWCR): -121.8688

Decimal Longitude: -121.8688

Location:

Location(OSWCR): None

Original Source: California Department of Water Resources - OSWCR(Well Numbers); California Department of Water Resources - Well Completion Reports

Map Key	Direction	Distance (mi)	Distance (ft)	Elevation (ft)	DB
111	N	1.00	5,255.08	93.79	WATER WELLS

WCR No: WCR1987-006525

City(OSWCR): SAN JOSE

City: SAN JOSE

County(OSWCR): Santa Clara

County: Santa Clara

Decimal Lat(OSWCR): 37.36759

Decimal Latitude: 37.36759

Decim Long(OSWCR): -121.8688

Decimal Longitude: -121.8688

Location:

Location(OSWCR): None

Original Source: California Department of Water Resources - OSWCR(Well Numbers); California Department of Water Resources - Well Completion Reports

Map Key	Direction	Distance (mi)	Distance (ft)	Elevation (ft)	DB
111	N	1.00	5,255.08	93.79	WATER WELLS

Wells and Additional Sources Detail Report

WCR No:	WCR0230330	City(OSWCR):	None
City:		County(OSWCR):	Santa Clara
County:	Santa Clara	Decimal Lat(OSWCR):	37.36759
Decimal Latitude:	37.36759	Decim Long(OSWCR):	-121.8688
Decimal Longitude:	-121.8688		
Location:			
Location(OSWCR):	None		
Original Source:	California Department of Water Resources - OSWCR(Well Numbers); California Department of Water Resources - Well Completion Reports		

Map Key	Direction	Distance (mi)	Distance (ft)	Elevation (ft)	DB
111	N	1.00	5,255.08	93.79	WATER WELLS

WCR No:	WCR0209192	City(OSWCR):	None
City:		County(OSWCR):	Santa Clara
County:	Santa Clara	Decimal Lat(OSWCR):	37.36759
Decimal Latitude:	37.36759	Decim Long(OSWCR):	-121.8688
Decimal Longitude:	-121.8688		
Location:			
Location(OSWCR):	None		
Original Source:	California Department of Water Resources - OSWCR(Well Numbers); California Department of Water Resources - Well Completion Reports		

Map Key	Direction	Distance (mi)	Distance (ft)	Elevation (ft)	DB
111	N	1.00	5,255.08	93.79	WATER WELLS

WCR No:	WCR2010-004842	City(OSWCR):	SAN JOSE
City:	SAN JOSE	County(OSWCR):	Santa Clara
County:	Santa Clara	Decimal Lat(OSWCR):	37.36759
Decimal Latitude:	37.36759	Decim Long(OSWCR):	-121.8688
Decimal Longitude:	-121.8688		
Location:	1705 BERRYESSA RD		
Location(OSWCR):	1705 BERRYESSA RD		
Original Source:	California Department of Water Resources - OSWCR(Well Numbers); California Department of Water Resources - Well Completion Reports		

Map Key	Direction	Distance (mi)	Distance (ft)	Elevation (ft)	DB
111	N	1.00	5,255.08	93.79	WATER WELLS

WCR No:	WCR1985-002747	City(OSWCR):	SAN JOSE
City:	SAN JOSE	County(OSWCR):	Santa Clara
County:	Santa Clara	Decimal Lat(OSWCR):	37.36759
Decimal Latitude:	37.36759	Decim Long(OSWCR):	-121.8688
Decimal Longitude:	-121.8688		
Location:			
Location(OSWCR):	None		

Wells and Additional Sources Detail Report

Original Source: California Department of Water Resources - OSWCR(Well Numbers); California Department of Water Resources - Well Completion Reports

Map Key	Direction	Distance (mi)	Distance (ft)	Elevation (ft)	DB
111	N	1.00	5,255.08	93.79	WATER WELLS

WCR No:	WCR2010-003422	City(OSWCR):	SAN JOSE
City:	SAN JOSE	County(OSWCR):	Santa Clara
County:	Santa Clara	Decimal Lat(OSWCR):	37.36759
Decimal Latitude:	37.36759	Decim Long(OSWCR):	-121.8688
Decimal Longitude:	-121.8688		
Location:	1705 BERRYESSA RD		
Location(OSWCR):	1705 BERRYESSA RD		
Original Source:	California Department of Water Resources - OSWCR(Well Numbers); California Department of Water Resources - Well Completion Reports		

Map Key	Direction	Distance (mi)	Distance (ft)	Elevation (ft)	DB
111	N	1.00	5,255.08	93.79	WATER WELLS

WCR No:	WCR2010-003420	City(OSWCR):	SAN JOSE
City:	SAN JOSE	County(OSWCR):	Santa Clara
County:	Santa Clara	Decimal Lat(OSWCR):	37.36759
Decimal Latitude:	37.36759	Decim Long(OSWCR):	-121.8688
Decimal Longitude:	-121.8688		
Location:	1705 BERRYESSA RD		
Location(OSWCR):	1705 BERRYESSA RD		
Original Source:	California Department of Water Resources - OSWCR(Well Numbers); California Department of Water Resources - Well Completion Reports		

Map Key	Direction	Distance (mi)	Distance (ft)	Elevation (ft)	DB
111	N	1.00	5,255.08	93.79	WATER WELLS

WCR No:	WCR2010-003418	City(OSWCR):	SAN JOSE
City:	SAN JOSE	County(OSWCR):	Santa Clara
County:	Santa Clara	Decimal Lat(OSWCR):	37.36759
Decimal Latitude:	37.36759	Decim Long(OSWCR):	-121.8688
Decimal Longitude:	-121.8688		
Location:	1705 BERRYESSA RD		
Location(OSWCR):	1705 BERRYESSA RD		
Original Source:	California Department of Water Resources - OSWCR(Well Numbers); California Department of Water Resources - Well Completion Reports		

Map Key	Direction	Distance (mi)	Distance (ft)	Elevation (ft)	DB
111	N	1.00	5,255.08	93.79	WATER WELLS

WCR No:	WCR1989-003378	City(OSWCR):	SAN JOSE
---------	----------------	--------------	----------

Wells and Additional Sources Detail Report

City:	SAN JOSE	County(OSWCR):	Santa Clara
County:	Santa Clara	Decimal Lat(OSWCR):	37.36759
Decimal Latitude:	37.36759	Decim Long(OSWCR):	-121.8688
Decimal Longitude:	-121.8688		
Location:			
Location(OSWCR):	None		
Original Source:	California Department of Water Resources - OSWCR(Well Numbers); California Department of Water Resources - Well Completion Reports		

Map Key	Direction	Distance (mi)	Distance (ft)	Elevation (ft)	DB
111	N	1.00	5,255.08	93.79	WATER WELLS

WCR No:	WCR1990-010521	City(OSWCR):	SAN JOSE
City:	SAN JOSE	County(OSWCR):	Santa Clara
County:	Santa Clara	Decimal Lat(OSWCR):	37.36759
Decimal Latitude:	37.36759	Decim Long(OSWCR):	-121.8688
Decimal Longitude:	-121.8688		
Location:			
Location(OSWCR):	None		
Original Source:	California Department of Water Resources - OSWCR(Well Numbers); California Department of Water Resources - Well Completion Reports		

Map Key	Direction	Distance (mi)	Distance (ft)	Elevation (ft)	DB
111	N	1.00	5,255.08	93.79	WATER WELLS

WCR No:	WCR1995-003022	City(OSWCR):	SAN JOSE
City:	SAN JOSE	County(OSWCR):	Santa Clara
County:	Santa Clara	Decimal Lat(OSWCR):	37.36759
Decimal Latitude:	37.36759	Decim Long(OSWCR):	-121.8688
Decimal Longitude:	-121.8688		
Location:			
Location(OSWCR):	None		
Original Source:	California Department of Water Resources - OSWCR(Well Numbers); California Department of Water Resources - Well Completion Reports		

Map Key	Direction	Distance (mi)	Distance (ft)	Elevation (ft)	DB
111	N	1.00	5,255.08	93.79	WATER WELLS

WCR No:	WCR2010-004797	City(OSWCR):	SAN JOSE
City:	SAN JOSE	County(OSWCR):	Santa Clara
County:	Santa Clara	Decimal Lat(OSWCR):	37.36759
Decimal Latitude:	37.36759	Decim Long(OSWCR):	-121.8688
Decimal Longitude:	-121.8688		
Location:	615 NORTH KING RD		
Location(OSWCR):	615 NORTH KING RD		
Original Source:	California Department of Water Resources - OSWCR(Well Numbers); California Department of Water Resources - Well Completion Reports		

Wells and Additional Sources Detail Report

Map Key	Direction	Distance (mi)	Distance (ft)	Elevation (ft)	DB
111	N	1.00	5,255.08	93.79	WATER WELLS

WCR No: WCR2009-002073 City(OSWCR): SAN JOSE
 City: SAN JOSE County(OSWCR): Santa Clara
 County: Santa Clara Decimal Lat(OSWCR): 37.36759
 Decimal Latitude: 37.36759 Decim Long(OSWCR): -121.8688
 Decimal Longitude: -121.8688
 Location: 1655 BERRYESSA ST
 Location(OSWCR): 1655 BERRYESSA ST
 Original Source: California Department of Water Resources - OSWCR(Well Numbers); California Department of Water Resources - Well Completion Reports

Map Key	Direction	Distance (mi)	Distance (ft)	Elevation (ft)	DB
111	N	1.00	5,255.08	93.79	WATER WELLS

WCR No: WCR1992-005446 City(OSWCR): SAN JOSE
 City: SAN JOSE County(OSWCR): Santa Clara
 County: Santa Clara Decimal Lat(OSWCR): 37.36759
 Decimal Latitude: 37.36759 Decim Long(OSWCR): -121.8688
 Decimal Longitude: -121.8688
 Location:
 Location(OSWCR): None
 Original Source: California Department of Water Resources - OSWCR(Well Numbers); California Department of Water Resources - Well Completion Reports

Map Key	Direction	Distance (mi)	Distance (ft)	Elevation (ft)	DB
111	N	1.00	5,255.08	93.79	WATER WELLS

WCR No: WCR1990-008166 City(OSWCR): SAN JOSE
 City: SAN JOSE County(OSWCR): Santa Clara
 County: Santa Clara Decimal Lat(OSWCR): 37.36759
 Decimal Latitude: 37.36759 Decim Long(OSWCR): -121.8688
 Decimal Longitude: -121.8688
 Location:
 Location(OSWCR): None
 Original Source: California Department of Water Resources - OSWCR(Well Numbers); California Department of Water Resources - Well Completion Reports

Map Key	Direction	Distance (mi)	Distance (ft)	Elevation (ft)	DB
111	N	1.00	5,255.08	93.79	WATER WELLS

WCR No: WCR2000-005101 City(OSWCR): SAN JOSE
 City: SAN JOSE County(OSWCR): Santa Clara
 County: Santa Clara Decimal Lat(OSWCR): 37.36759

Wells and Additional Sources Detail Report

111 N 1.00 5,255.08 93.79 WATER WELLS

WCR No: WCR2002-003158 City(OSWCR): SAN JOSE
 City: SAN JOSE County(OSWCR): Santa Clara
 County: Santa Clara Decimal Lat(OSWCR): 37.36759
 Decimal Latitude: 37.36759 Decim Long(OSWCR): -121.8688
 Decimal Longitude: -121.8688
 Location:
 Location(OSWCR): None
 Original Source: California Department of Water Resources - OSWCR(Well Numbers); California Department of Water Resources - Well Completion Reports

Map Key Direction Distance (mi) Distance (ft) Elevation (ft) DB

111 N 1.00 5,255.08 93.79 WATER WELLS

WCR No: WCR1990-011287 City(OSWCR): SAN JOSE
 City: SAN JOSE County(OSWCR): Santa Clara
 County: Santa Clara Decimal Lat(OSWCR): 37.36759
 Decimal Latitude: 37.36759 Decim Long(OSWCR): -121.8688
 Decimal Longitude: -121.8688
 Location:
 Location(OSWCR): None
 Original Source: California Department of Water Resources - OSWCR(Well Numbers); California Department of Water Resources - Well Completion Reports

Map Key Direction Distance (mi) Distance (ft) Elevation (ft) DB

111 N 1.00 5,255.08 93.79 WATER WELLS

WCR No: WCR1998-004914 City(OSWCR): SAN JOSE
 City: SAN JOSE County(OSWCR): Santa Clara
 County: Santa Clara Decimal Lat(OSWCR): 37.36759
 Decimal Latitude: 37.36759 Decim Long(OSWCR): -121.8688
 Decimal Longitude: -121.8688
 Location:
 Location(OSWCR): None
 Original Source: California Department of Water Resources - OSWCR(Well Numbers); California Department of Water Resources - Well Completion Reports

Map Key Direction Distance (mi) Distance (ft) Elevation (ft) DB

111 N 1.00 5,255.08 93.79 WATER WELLS

WCR No: WCR2010-001538 City(OSWCR): SAN JOSE
 City: SAN JOSE County(OSWCR): Santa Clara
 County: Santa Clara Decimal Lat(OSWCR): 37.36759
 Decimal Latitude: 37.36759 Decim Long(OSWCR): -121.8688
 Decimal Longitude: -121.8688

Wells and Additional Sources Detail Report

Location: 615 N KING RD
 Location(OSWCR): 615 N KING RD
 Original Source: California Department of Water Resources - OSWCR(Well Numbers); California Department of Water Resources - Well Completion Reports

Map Key	Direction	Distance (mi)	Distance (ft)	Elevation (ft)	DB
111	N	1.00	5,255.08	93.79	WATER WELLS

WCR No: WCR2001-007055 City(OSWCR): SAN JOSE
 City: SAN JOSE County(OSWCR): Santa Clara
 County: Santa Clara Decimal Lat(OSWCR): 37.36759
 Decimal Latitude: 37.36759 Decim Long(OSWCR): -121.8688
 Decimal Longitude: -121.8688
 Location:
 Location(OSWCR): None
 Original Source: California Department of Water Resources - OSWCR(Well Numbers); California Department of Water Resources - Well Completion Reports

Map Key	Direction	Distance (mi)	Distance (ft)	Elevation (ft)	DB
111	N	1.00	5,255.08	93.79	WATER WELLS

WCR No: WCR2001-002823 City(OSWCR): SAN JOSE
 City: SAN JOSE County(OSWCR): Santa Clara
 County: Santa Clara Decimal Lat(OSWCR): 37.36759
 Decimal Latitude: 37.36759 Decim Long(OSWCR): -121.8688
 Decimal Longitude: -121.8688
 Location:
 Location(OSWCR): None
 Original Source: California Department of Water Resources - OSWCR(Well Numbers); California Department of Water Resources - Well Completion Reports

Map Key	Direction	Distance (mi)	Distance (ft)	Elevation (ft)	DB
111	N	1.00	5,255.08	93.79	WATER WELLS

WCR No: WCR2000-003489 City(OSWCR): SAN JOSE
 City: SAN JOSE County(OSWCR): Santa Clara
 County: Santa Clara Decimal Lat(OSWCR): 37.36759
 Decimal Latitude: 37.36759 Decim Long(OSWCR): -121.8688
 Decimal Longitude: -121.8688
 Location:
 Location(OSWCR): None
 Original Source: California Department of Water Resources - OSWCR(Well Numbers); California Department of Water Resources - Well Completion Reports

Map Key	Direction	Distance (mi)	Distance (ft)	Elevation (ft)	DB
111	N	1.00	5,255.08	93.79	WATER WELLS

Wells and Additional Sources Detail Report

WCR No:	WCR0254017	City(OSWCR):	SAN JOSE
City:	SAN JOSE	County(OSWCR):	Santa Clara
County:	Santa Clara	Decimal Lat(OSWCR):	37.36759
Decimal Latitude:	37.36759	Decim Long(OSWCR):	-121.8688
Decimal Longitude:	-121.8688		
Location:			
Location(OSWCR):	None		
Original Source:	California Department of Water Resources - OSWCR(Well Numbers); California Department of Water Resources - Well Completion Reports		

Map Key	Direction	Distance (mi)	Distance (ft)	Elevation (ft)	DB
111	N	1.00	5,255.08	93.79	WATER WELLS

WCR No:	WCR1985-000929	City(OSWCR):	SAN JOSE
City:	SAN JOSE	County(OSWCR):	Santa Clara
County:	Santa Clara	Decimal Lat(OSWCR):	37.36759
Decimal Latitude:	37.36759	Decim Long(OSWCR):	-121.8688
Decimal Longitude:	-121.8688		
Location:			
Location(OSWCR):	None		
Original Source:	California Department of Water Resources - OSWCR(Well Numbers); California Department of Water Resources - Well Completion Reports		

Map Key	Direction	Distance (mi)	Distance (ft)	Elevation (ft)	DB
111	N	1.00	5,255.08	93.79	WATER WELLS

WCR No:	WCR2001-002917	City(OSWCR):	SAN JOSE
City:	SAN JOSE	County(OSWCR):	Santa Clara
County:	Santa Clara	Decimal Lat(OSWCR):	37.36759
Decimal Latitude:	37.36759	Decim Long(OSWCR):	-121.8688
Decimal Longitude:	-121.8688		
Location:			
Location(OSWCR):	None		
Original Source:	California Department of Water Resources - OSWCR(Well Numbers); California Department of Water Resources - Well Completion Reports		

Map Key	Direction	Distance (mi)	Distance (ft)	Elevation (ft)	DB
111	N	1.00	5,255.08	93.79	WATER WELLS

WCR No:	WCR1984-001709	City(OSWCR):	SAN JOSE
City:	SAN JOSE	County(OSWCR):	Santa Clara
County:	Santa Clara	Decimal Lat(OSWCR):	37.36759
Decimal Latitude:	37.36759	Decim Long(OSWCR):	-121.8688
Decimal Longitude:	-121.8688		
Location:			
Location(OSWCR):	None		

Wells and Additional Sources Detail Report

Original Source: California Department of Water Resources - OSWCR(Well Numbers); California Department of Water Resources - Well Completion Reports

Map Key	Direction	Distance (mi)	Distance (ft)	Elevation (ft)	DB
111	N	1.00	5,255.08	93.79	WATER WELLS

WCR No:	WCR0121423	City(OSWCR):	None
City:		County(OSWCR):	Santa Clara
County:	Santa Clara	Decimal Lat(OSWCR):	37.36759
Decimal Latitude:	37.36759	Decim Long(OSWCR):	-121.8688
Decimal Longitude:	-121.8688		
Location:			
Location(OSWCR):	None		
Original Source:	California Department of Water Resources - OSWCR(Well Numbers); California Department of Water Resources - Well Completion Reports		

Map Key	Direction	Distance (mi)	Distance (ft)	Elevation (ft)	DB
111	N	1.00	5,255.08	93.79	WATER WELLS

WCR No:	WCR1988-002085	City(OSWCR):	SAN JOSE
City:	SAN JOSE	County(OSWCR):	Santa Clara
County:	Santa Clara	Decimal Lat(OSWCR):	37.36759
Decimal Latitude:	37.36759	Decim Long(OSWCR):	-121.8688
Decimal Longitude:	-121.8688		
Location:			
Location(OSWCR):	None		
Original Source:	California Department of Water Resources - OSWCR(Well Numbers); California Department of Water Resources - Well Completion Reports		

Map Key	Direction	Distance (mi)	Distance (ft)	Elevation (ft)	DB
111	N	1.00	5,255.08	93.79	WATER WELLS

WCR No:	WCR1985-000928	City(OSWCR):	SAN JOSE
City:	SAN JOSE	County(OSWCR):	Santa Clara
County:	Santa Clara	Decimal Lat(OSWCR):	37.36759
Decimal Latitude:	37.36759	Decim Long(OSWCR):	-121.8688
Decimal Longitude:	-121.8688		
Location:			
Location(OSWCR):	None		
Original Source:	California Department of Water Resources - OSWCR(Well Numbers); California Department of Water Resources - Well Completion Reports		

Map Key	Direction	Distance (mi)	Distance (ft)	Elevation (ft)	DB
111	N	1.00	5,255.08	93.79	WATER WELLS

WCR No:	WCR0151761	City(OSWCR):	None
---------	------------	--------------	------

Wells and Additional Sources Detail Report

City:	County(OSWCR):	Santa Clara
County: Santa Clara	Decimal Lat(OSWCR):	37.36759
Decimal Latitude: 37.36759	Decim Long(OSWCR):	-121.8688
Decimal Longitude: -121.8688	Location:	
Location(OSWCR):	None	
Original Source:	California Department of Water Resources - OSWCR(Well Numbers); California Department of Water Resources - Well Completion Reports	

Map Key	Direction	Distance (mi)	Distance (ft)	Elevation (ft)	DB
111	N	1.00	5,255.08	93.79	WATER WELLS

WCR No: WCR1985-005459	City(OSWCR):	SAN JOSE
City: SAN JOSE	County(OSWCR):	Santa Clara
County: Santa Clara	Decimal Lat(OSWCR):	37.36759
Decimal Latitude: 37.36759	Decim Long(OSWCR):	-121.8688
Decimal Longitude: -121.8688	Location:	
Location(OSWCR):	None	
Original Source:	California Department of Water Resources - OSWCR(Well Numbers); California Department of Water Resources - Well Completion Reports	

Map Key	Direction	Distance (mi)	Distance (ft)	Elevation (ft)	DB
111	N	1.00	5,255.08	93.79	WATER WELLS

WCR No: WCR1990-013038	City(OSWCR):	SAN JOSE
City: SAN JOSE	County(OSWCR):	Santa Clara
County: Santa Clara	Decimal Lat(OSWCR):	37.36759
Decimal Latitude: 37.36759	Decim Long(OSWCR):	-121.8688
Decimal Longitude: -121.8688	Location:	
Location(OSWCR):	None	
Original Source:	California Department of Water Resources - OSWCR(Well Numbers); California Department of Water Resources - Well Completion Reports	

Map Key	Direction	Distance (mi)	Distance (ft)	Elevation (ft)	DB
111	N	1.00	5,255.08	93.79	WATER WELLS

WCR No: WCR2001-007133	City(OSWCR):	SAN JOSE
City: SAN JOSE	County(OSWCR):	Santa Clara
County: Santa Clara	Decimal Lat(OSWCR):	37.36759
Decimal Latitude: 37.36759	Decim Long(OSWCR):	-121.8688
Decimal Longitude: -121.8688	Location:	
Location(OSWCR):	None	
Original Source:	California Department of Water Resources - OSWCR(Well Numbers); California Department of Water Resources - Well Completion Reports	

Wells and Additional Sources Detail Report

Map Key	Direction	Distance (mi)	Distance (ft)	Elevation (ft)	DB
111	N	1.00	5,255.08	93.79	WATER WELLS

WCR No: WCR1985-004932 City(OSWCR): SAN JOSE
 City: SAN JOSE County(OSWCR): Santa Clara
 County: Santa Clara Decimal Lat(OSWCR): 37.36759
 Decimal Latitude: 37.36759 Decim Long(OSWCR): -121.8688
 Decimal Longitude: -121.8688
 Location:
 Location(OSWCR): None
 Original Source: California Department of Water Resources - OSWCR(Well Numbers); California Department of Water Resources - Well Completion Reports

Map Key	Direction	Distance (mi)	Distance (ft)	Elevation (ft)	DB
111	N	1.00	5,255.08	93.79	WATER WELLS

WCR No: WCR0083793 City(OSWCR): SAN JOSE
 City: SAN JOSE County(OSWCR): Santa Clara
 County: Santa Clara Decimal Lat(OSWCR): 37.36759
 Decimal Latitude: 37.36759 Decim Long(OSWCR): -121.8688
 Decimal Longitude: -121.8688
 Location:
 Location(OSWCR): None
 Original Source: California Department of Water Resources - OSWCR(Well Numbers); California Department of Water Resources - Well Completion Reports

Map Key	Direction	Distance (mi)	Distance (ft)	Elevation (ft)	DB
111	N	1.00	5,255.08	93.79	WATER WELLS

WCR No: WCR2010-001320 City(OSWCR): SAN JOSE
 City: SAN JOSE County(OSWCR): Santa Clara
 County: Santa Clara Decimal Lat(OSWCR): 37.36759
 Decimal Latitude: 37.36759 Decim Long(OSWCR): -121.8688
 Decimal Longitude: -121.8688
 Location: 615 N KING RD
 Location(OSWCR): 615 N KING RD
 Original Source: California Department of Water Resources - OSWCR(Well Numbers); California Department of Water Resources - Well Completion Reports

Map Key	Direction	Distance (mi)	Distance (ft)	Elevation (ft)	DB
111	N	1.00	5,255.08	93.79	WATER WELLS

WCR No: WCR0148452 City(OSWCR): None
 City: County(OSWCR): Santa Clara
 County: Santa Clara Decimal Lat(OSWCR): 37.36759

Wells and Additional Sources Detail Report

111 N 1.00 5,255.08 93.79 WATER WELLS

WCR No: WCR1986-002100 City(OSWCR): SAN JOSE
 City: SAN JOSE County(OSWCR): Santa Clara
 County: Santa Clara Decimal Lat(OSWCR): 37.36759
 Decimal Latitude: 37.36759 Decim Long(OSWCR): -121.8688
 Decimal Longitude: -121.8688
 Location:
 Location(OSWCR): None
 Original Source: California Department of Water Resources - OSWCR(Well Numbers); California Department of Water Resources - Well Completion Reports

Map Key Direction Distance (mi) Distance (ft) Elevation (ft) DB

111 N 1.00 5,255.08 93.79 WATER WELLS

WCR No: WCR0286901 City(OSWCR): None
 City: County(OSWCR): Santa Clara
 County: Santa Clara Decimal Lat(OSWCR): 37.36759
 Decimal Latitude: 37.36759 Decim Long(OSWCR): -121.8688
 Decimal Longitude: -121.8688
 Location:
 Location(OSWCR): None
 Original Source: California Department of Water Resources - OSWCR(Well Numbers); California Department of Water Resources - Well Completion Reports

Map Key Direction Distance (mi) Distance (ft) Elevation (ft) DB

111 N 1.00 5,255.08 93.79 WATER WELLS

WCR No: WCR1994-005574 City(OSWCR): SAN JOSE
 City: SAN JOSE County(OSWCR): Santa Clara
 County: Santa Clara Decimal Lat(OSWCR): 37.36759
 Decimal Latitude: 37.36759 Decim Long(OSWCR): -121.8688
 Decimal Longitude: -121.8688
 Location:
 Location(OSWCR): None
 Original Source: California Department of Water Resources - OSWCR(Well Numbers); California Department of Water Resources - Well Completion Reports

Map Key Direction Distance (mi) Distance (ft) Elevation (ft) DB

111 N 1.00 5,255.08 93.79 WATER WELLS

WCR No: WCR2001-004430 City(OSWCR): SAN JOSE
 City: SAN JOSE County(OSWCR): Santa Clara
 County: Santa Clara Decimal Lat(OSWCR): 37.36759
 Decimal Latitude: 37.36759 Decim Long(OSWCR): -121.8688
 Decimal Longitude: -121.8688

Wells and Additional Sources Detail Report

Location:

Location(OSWCR): None

Original Source: California Department of Water Resources - OSWCR(Well Numbers); California Department of Water Resources - Well Completion Reports

Map Key	Direction	Distance (mi)	Distance (ft)	Elevation (ft)	DB
111	N	1.00	5,255.08	93.79	WATER WELLS

WCR No: WCR0198108

City(OSWCR): None

City:

County(OSWCR): Santa Clara

County: Santa Clara

Decimal Lat(OSWCR): 37.36759

Decimal Latitude: 37.36759

Decim Long(OSWCR): -121.8688

Decimal Longitude: -121.8688

Location:

Location(OSWCR): None

Original Source: California Department of Water Resources - OSWCR(Well Numbers); California Department of Water Resources - Well Completion Reports

Map Key	Direction	Distance (mi)	Distance (ft)	Elevation (ft)	DB
111	N	1.00	5,255.08	93.79	WATER WELLS

WCR No: WCR0136841

City(OSWCR): None

City:

County(OSWCR): Santa Clara

County: Santa Clara

Decimal Lat(OSWCR): 37.36759

Decimal Latitude: 37.36759

Decim Long(OSWCR): -121.8688

Decimal Longitude: -121.8688

Location:

Location(OSWCR): None

Original Source: California Department of Water Resources - OSWCR(Well Numbers); California Department of Water Resources - Well Completion Reports

Map Key	Direction	Distance (mi)	Distance (ft)	Elevation (ft)	DB
111	N	1.00	5,255.08	93.79	WATER WELLS

WCR No: WCR0291815

City(OSWCR): None

City:

County(OSWCR): Santa Clara

County: Santa Clara

Decimal Lat(OSWCR): 37.36759

Decimal Latitude: 37.36759

Decim Long(OSWCR): -121.8688

Decimal Longitude: -121.8688

Location:

Location(OSWCR): None

Original Source: California Department of Water Resources - OSWCR(Well Numbers); California Department of Water Resources - Well Completion Reports

Map Key	Direction	Distance (mi)	Distance (ft)	Elevation (ft)	DB
111	N	1.00	5,255.08	93.79	WATER WELLS

Wells and Additional Sources Detail Report

WCR No:	WCR0283041	City(OSWCR):	None
City:		County(OSWCR):	Santa Clara
County:	Santa Clara	Decimal Lat(OSWCR):	37.36759
Decimal Latitude:	37.36759	Decim Long(OSWCR):	-121.8688
Decimal Longitude:	-121.8688		
Location:			
Location(OSWCR):	None		
Original Source:	California Department of Water Resources - OSWCR(Well Numbers); California Department of Water Resources - Well Completion Reports		

Map Key	Direction	Distance (mi)	Distance (ft)	Elevation (ft)	DB
111	N	1.00	5,255.08	93.79	WATER WELLS

WCR No:	WCR1994-002025	City(OSWCR):	SAN JOSE
City:	SAN JOSE	County(OSWCR):	Santa Clara
County:	Santa Clara	Decimal Lat(OSWCR):	37.36759
Decimal Latitude:	37.36759	Decim Long(OSWCR):	-121.8688
Decimal Longitude:	-121.8688		
Location:			
Location(OSWCR):	None		
Original Source:	California Department of Water Resources - OSWCR(Well Numbers); California Department of Water Resources - Well Completion Reports		

Map Key	Direction	Distance (mi)	Distance (ft)	Elevation (ft)	DB
111	N	1.00	5,255.08	93.79	WATER WELLS

WCR No:	WCR1989-005988	City(OSWCR):	SAN JOSE
City:	SAN JOSE	County(OSWCR):	Santa Clara
County:	Santa Clara	Decimal Lat(OSWCR):	37.36759
Decimal Latitude:	37.36759	Decim Long(OSWCR):	-121.8688
Decimal Longitude:	-121.8688		
Location:			
Location(OSWCR):	None		
Original Source:	California Department of Water Resources - OSWCR(Well Numbers); California Department of Water Resources - Well Completion Reports		

Map Key	Direction	Distance (mi)	Distance (ft)	Elevation (ft)	DB
111	N	1.00	5,255.08	93.79	WATER WELLS

WCR No:	WCR0204866	City(OSWCR):	None
City:		County(OSWCR):	Santa Clara
County:	Santa Clara	Decimal Lat(OSWCR):	37.36759
Decimal Latitude:	37.36759	Decim Long(OSWCR):	-121.8688
Decimal Longitude:	-121.8688		
Location:			
Location(OSWCR):	None		

Wells and Additional Sources Detail Report

Original Source: California Department of Water Resources - OSWCR(Well Numbers); California Department of Water Resources - Well Completion Reports

Map Key	Direction	Distance (mi)	Distance (ft)	Elevation (ft)	DB
111	N	1.00	5,255.08	93.79	WATER WELLS

WCR No:	WCR0141529	City(OSWCR):	None
City:		County(OSWCR):	Santa Clara
County:	Santa Clara	Decimal Lat(OSWCR):	37.36759
Decimal Latitude:	37.36759	Decim Long(OSWCR):	-121.8688
Decimal Longitude:	-121.8688		
Location:			
Location(OSWCR):	None		
Original Source:	California Department of Water Resources - OSWCR(Well Numbers); California Department of Water Resources - Well Completion Reports		

Map Key	Direction	Distance (mi)	Distance (ft)	Elevation (ft)	DB
111	N	1.00	5,255.08	93.79	WATER WELLS

WCR No:	WCR0172321	City(OSWCR):	None
City:		County(OSWCR):	Santa Clara
County:	Santa Clara	Decimal Lat(OSWCR):	37.36759
Decimal Latitude:	37.36759	Decim Long(OSWCR):	-121.8688
Decimal Longitude:	-121.8688		
Location:			
Location(OSWCR):	None		
Original Source:	California Department of Water Resources - OSWCR(Well Numbers); California Department of Water Resources - Well Completion Reports		

Map Key	Direction	Distance (mi)	Distance (ft)	Elevation (ft)	DB
111	N	1.00	5,255.08	93.79	WATER WELLS

WCR No:	WCR0239043	City(OSWCR):	None
City:		County(OSWCR):	Santa Clara
County:	Santa Clara	Decimal Lat(OSWCR):	37.36759
Decimal Latitude:	37.36759	Decim Long(OSWCR):	-121.8688
Decimal Longitude:	-121.8688		
Location:			
Location(OSWCR):	None		
Original Source:	California Department of Water Resources - OSWCR(Well Numbers); California Department of Water Resources - Well Completion Reports		

Map Key	Direction	Distance (mi)	Distance (ft)	Elevation (ft)	DB
111	N	1.00	5,255.08	93.79	WATER WELLS

WCR No:	WCR1998-003329	City(OSWCR):	SAN JOSE
---------	----------------	--------------	----------

Wells and Additional Sources Detail Report

City:	SAN JOSE	County(OSWCR):	Santa Clara
County:	Santa Clara	Decimal Lat(OSWCR):	37.36759
Decimal Latitude:	37.36759	Decim Long(OSWCR):	-121.8688
Decimal Longitude:	-121.8688		
Location:			
Location(OSWCR):	None		
Original Source:	California Department of Water Resources - OSWCR(Well Numbers); California Department of Water Resources - Well Completion Reports		

Map Key	Direction	Distance (mi)	Distance (ft)	Elevation (ft)	DB
111	N	1.00	5,255.08	93.79	WATER WELLS

WCR No:	WCR1988-003757	City(OSWCR):	SAN JOSE
City:	SAN JOSE	County(OSWCR):	Santa Clara
County:	Santa Clara	Decimal Lat(OSWCR):	37.36759
Decimal Latitude:	37.36759	Decim Long(OSWCR):	-121.8688
Decimal Longitude:	-121.8688		
Location:			
Location(OSWCR):	None		
Original Source:	California Department of Water Resources - OSWCR(Well Numbers); California Department of Water Resources - Well Completion Reports		

Map Key	Direction	Distance (mi)	Distance (ft)	Elevation (ft)	DB
111	N	1.00	5,255.08	93.79	WATER WELLS

WCR No:	WCR2001-007130	City(OSWCR):	SAN JOSE
City:	SAN JOSE	County(OSWCR):	Santa Clara
County:	Santa Clara	Decimal Lat(OSWCR):	37.36759
Decimal Latitude:	37.36759	Decim Long(OSWCR):	-121.8688
Decimal Longitude:	-121.8688		
Location:			
Location(OSWCR):	None		
Original Source:	California Department of Water Resources - OSWCR(Well Numbers); California Department of Water Resources - Well Completion Reports		

Map Key	Direction	Distance (mi)	Distance (ft)	Elevation (ft)	DB
111	N	1.00	5,255.08	93.79	WATER WELLS

WCR No:	WCR2001-003516	City(OSWCR):	SAN JOSE
City:	SAN JOSE	County(OSWCR):	Santa Clara
County:	Santa Clara	Decimal Lat(OSWCR):	37.36759
Decimal Latitude:	37.36759	Decim Long(OSWCR):	-121.8688
Decimal Longitude:	-121.8688		
Location:			
Location(OSWCR):	None		
Original Source:	California Department of Water Resources - OSWCR(Well Numbers); California Department of Water Resources - Well Completion Reports		

Wells and Additional Sources Detail Report

Map Key	Direction	Distance (mi)	Distance (ft)	Elevation (ft)	DB
111	N	1.00	5,255.08	93.79	WATER WELLS

WCR No: WCR2010-004840 City(OSWCR): SAN JOSE
 City: SAN JOSE County(OSWCR): Santa Clara
 County: Santa Clara Decimal Lat(OSWCR): 37.36759
 Decimal Latitude: 37.36759 Decim Long(OSWCR): -121.8688
 Decimal Longitude: -121.8688
 Location: 1705 BERRYESSA RD
 Location(OSWCR): 1705 BERRYESSA RD
 Original Source: California Department of Water Resources - OSWCR(Well Numbers); California Department of Water Resources - Well Completion Reports

Map Key	Direction	Distance (mi)	Distance (ft)	Elevation (ft)	DB
111	N	1.00	5,255.08	93.79	WATER WELLS

WCR No: WCR2010-001321 City(OSWCR): SAN JOSE
 City: SAN JOSE County(OSWCR): Santa Clara
 County: Santa Clara Decimal Lat(OSWCR): 37.36759
 Decimal Latitude: 37.36759 Decim Long(OSWCR): -121.8688
 Decimal Longitude: -121.8688
 Location: 615 N KING RD
 Location(OSWCR): 615 N KING RD
 Original Source: California Department of Water Resources - OSWCR(Well Numbers); California Department of Water Resources - Well Completion Reports

Map Key	Direction	Distance (mi)	Distance (ft)	Elevation (ft)	DB
111	N	1.00	5,255.08	93.79	WATER WELLS

WCR No: WCR2004-008783 City(OSWCR): SAN JOSE
 City: SAN JOSE County(OSWCR): Santa Clara
 County: Santa Clara Decimal Lat(OSWCR): 37.36759
 Decimal Latitude: 37.36759 Decim Long(OSWCR): -121.8688
 Decimal Longitude: -121.8688
 Location: 1715 BERRYESSA RD
 Location(OSWCR): 1715 BERRYESSA RD
 Original Source: California Department of Water Resources - OSWCR(Well Numbers); California Department of Water Resources - Well Completion Reports

Map Key	Direction	Distance (mi)	Distance (ft)	Elevation (ft)	DB
111	N	1.00	5,255.08	93.79	WATER WELLS

WCR No: WCR1993-005097 City(OSWCR): SAN JOSE
 City: SAN JOSE County(OSWCR): Santa Clara
 County: Santa Clara Decimal Lat(OSWCR): 37.36759

Wells and Additional Sources Detail Report

111 N 1.00 5,255.08 93.79 WATER WELLS

WCR No: WCR1993-005098 City(OSWCR): SAN JOSE
 City: SAN JOSE County(OSWCR): Santa Clara
 County: Santa Clara Decimal Lat(OSWCR): 37.36759
 Decimal Latitude: 37.36759 Decim Long(OSWCR): -121.8688
 Decimal Longitude: -121.8688
 Location:
 Location(OSWCR): None
 Original Source: California Department of Water Resources - OSWCR(Well Numbers); California Department of Water Resources - Well Completion Reports

Map Key Direction Distance (mi) Distance (ft) Elevation (ft) DB

111 N 1.00 5,255.08 93.79 WATER WELLS

WCR No: WCR1990-008165 City(OSWCR): SAN JOSE
 City: SAN JOSE County(OSWCR): Santa Clara
 County: Santa Clara Decimal Lat(OSWCR): 37.36759
 Decimal Latitude: 37.36759 Decim Long(OSWCR): -121.8688
 Decimal Longitude: -121.8688
 Location:
 Location(OSWCR): None
 Original Source: California Department of Water Resources - OSWCR(Well Numbers); California Department of Water Resources - Well Completion Reports

Map Key Direction Distance (mi) Distance (ft) Elevation (ft) DB

111 N 1.00 5,255.08 93.79 WATER WELLS

WCR No: WCR1984-001976 City(OSWCR): SAN JOSE
 City: SAN JOSE County(OSWCR): Santa Clara
 County: Santa Clara Decimal Lat(OSWCR): 37.36759
 Decimal Latitude: 37.36759 Decim Long(OSWCR): -121.8688
 Decimal Longitude: -121.8688
 Location:
 Location(OSWCR): None
 Original Source: California Department of Water Resources - OSWCR(Well Numbers); California Department of Water Resources - Well Completion Reports

Map Key Direction Distance (mi) Distance (ft) Elevation (ft) DB

111 N 1.00 5,255.08 93.79 WATER WELLS

WCR No: WCR0129822 City(OSWCR): None
 City: County(OSWCR): Santa Clara
 County: Santa Clara Decimal Lat(OSWCR): 37.36759
 Decimal Latitude: 37.36759 Decim Long(OSWCR): -121.8688
 Decimal Longitude: -121.8688

Wells and Additional Sources Detail Report

Location:

Location(OSWCR): None

Original Source: California Department of Water Resources - OSWCR(Well Numbers); California Department of Water Resources - Well Completion Reports

Map Key	Direction	Distance (mi)	Distance (ft)	Elevation (ft)	DB
111	N	1.00	5,255.08	93.79	WATER WELLS

WCR No: WCR1987-006526

City(OSWCR): SAN JOSE

City: SAN JOSE

County(OSWCR): Santa Clara

County: Santa Clara

Decimal Lat(OSWCR): 37.36759

Decimal Latitude: 37.36759

Decim Long(OSWCR): -121.8688

Decimal Longitude: -121.8688

Location:

Location(OSWCR): None

Original Source: California Department of Water Resources - OSWCR(Well Numbers); California Department of Water Resources - Well Completion Reports

Map Key	Direction	Distance (mi)	Distance (ft)	Elevation (ft)	DB
111	N	1.00	5,255.08	93.79	WATER WELLS

WCR No: WCR1999-004471

City(OSWCR): SAN JOSE

City: SAN JOSE

County(OSWCR): Santa Clara

County: Santa Clara

Decimal Lat(OSWCR): 37.36759

Decimal Latitude: 37.36759

Decim Long(OSWCR): -121.8688

Decimal Longitude: -121.8688

Location:

Location(OSWCR): None

Original Source: California Department of Water Resources - OSWCR(Well Numbers); California Department of Water Resources - Well Completion Reports

Map Key	Direction	Distance (mi)	Distance (ft)	Elevation (ft)	DB
111	N	1.00	5,255.08	93.79	WATER WELLS

WCR No: WCR1995-001586

City(OSWCR): SAN JOSE

City: SAN JOSE

County(OSWCR): Santa Clara

County: Santa Clara

Decimal Lat(OSWCR): 37.36759

Decimal Latitude: 37.36759

Decim Long(OSWCR): -121.8688

Decimal Longitude: -121.8688

Location:

Location(OSWCR): None

Original Source: California Department of Water Resources - OSWCR(Well Numbers); California Department of Water Resources - Well Completion Reports

Map Key	Direction	Distance (mi)	Distance (ft)	Elevation (ft)	DB
111	N	1.00	5,255.08	93.79	WATER WELLS

Wells and Additional Sources Detail Report

WCR No:	WCR2001-007039	City(OSWCR):	SAN JOSE
City:	SAN JOSE	County(OSWCR):	Santa Clara
County:	Santa Clara	Decimal Lat(OSWCR):	37.36759
Decimal Latitude:	37.36759	Decim Long(OSWCR):	-121.8688
Decimal Longitude:	-121.8688		
Location:			
Location(OSWCR):	None		
Original Source:	California Department of Water Resources - OSWCR(Well Numbers); California Department of Water Resources - Well Completion Reports		

Map Key	Direction	Distance (mi)	Distance (ft)	Elevation (ft)	DB
111	N	1.00	5,255.08	93.79	WATER WELLS

WCR No:	WCR1990-011289	City(OSWCR):	SAN JOSE
City:	SAN JOSE	County(OSWCR):	Santa Clara
County:	Santa Clara	Decimal Lat(OSWCR):	37.36759
Decimal Latitude:	37.36759	Decim Long(OSWCR):	-121.8688
Decimal Longitude:	-121.8688		
Location:			
Location(OSWCR):	None		
Original Source:	California Department of Water Resources - OSWCR(Well Numbers); California Department of Water Resources - Well Completion Reports		

Map Key	Direction	Distance (mi)	Distance (ft)	Elevation (ft)	DB
111	N	1.00	5,255.08	93.79	WATER WELLS

WCR No:	WCR2001-002916	City(OSWCR):	SAN JOSE
City:	SAN JOSE	County(OSWCR):	Santa Clara
County:	Santa Clara	Decimal Lat(OSWCR):	37.36759
Decimal Latitude:	37.36759	Decim Long(OSWCR):	-121.8688
Decimal Longitude:	-121.8688		
Location:			
Location(OSWCR):	None		
Original Source:	California Department of Water Resources - OSWCR(Well Numbers); California Department of Water Resources - Well Completion Reports		

Map Key	Direction	Distance (mi)	Distance (ft)	Elevation (ft)	DB
111	N	1.00	5,255.08	93.79	WATER WELLS

WCR No:	WCR2010-003415	City(OSWCR):	SAN JOSE
City:	SAN JOSE	County(OSWCR):	Santa Clara
County:	Santa Clara	Decimal Lat(OSWCR):	37.36759
Decimal Latitude:	37.36759	Decim Long(OSWCR):	-121.8688
Decimal Longitude:	-121.8688		
Location:	1705 BERRYESSA RD		
Location(OSWCR):	1705 BERRYESSA RD		

Wells and Additional Sources Detail Report

Original Source: California Department of Water Resources - OSWCR(Well Numbers); California Department of Water Resources - Well Completion Reports

Map Key	Direction	Distance (mi)	Distance (ft)	Elevation (ft)	DB
111	N	1.00	5,255.08	93.79	WATER WELLS

WCR No:	WCR2000-001934	City(OSWCR):	SAN JOSE
City:	SAN JOSE	County(OSWCR):	Santa Clara
County:	Santa Clara	Decimal Lat(OSWCR):	37.36759
Decimal Latitude:	37.36759	Decim Long(OSWCR):	-121.8688
Decimal Longitude:	-121.8688		
Location:			
Location(OSWCR):	None		
Original Source:	California Department of Water Resources - OSWCR(Well Numbers); California Department of Water Resources - Well Completion Reports		

Map Key	Direction	Distance (mi)	Distance (ft)	Elevation (ft)	DB
111	N	1.00	5,255.08	93.79	WATER WELLS

WCR No:	WCR2002-004343	City(OSWCR):	SAN JOSE
City:	SAN JOSE	County(OSWCR):	Santa Clara
County:	Santa Clara	Decimal Lat(OSWCR):	37.36759
Decimal Latitude:	37.36759	Decim Long(OSWCR):	-121.8688
Decimal Longitude:	-121.8688		
Location:			
Location(OSWCR):	None		
Original Source:	California Department of Water Resources - OSWCR(Well Numbers); California Department of Water Resources - Well Completion Reports		

Map Key	Direction	Distance (mi)	Distance (ft)	Elevation (ft)	DB
111	N	1.00	5,255.08	93.79	WATER WELLS

WCR No:	WCR1985-000927	City(OSWCR):	SAN JOSE
City:	SAN JOSE	County(OSWCR):	Santa Clara
County:	Santa Clara	Decimal Lat(OSWCR):	37.36759
Decimal Latitude:	37.36759	Decim Long(OSWCR):	-121.8688
Decimal Longitude:	-121.8688		
Location:			
Location(OSWCR):	None		
Original Source:	California Department of Water Resources - OSWCR(Well Numbers); California Department of Water Resources - Well Completion Reports		

Map Key	Direction	Distance (mi)	Distance (ft)	Elevation (ft)	DB
111	N	1.00	5,255.08	93.79	WATER WELLS

WCR No:	WCR1996-002618	City(OSWCR):	SAN JOSE
---------	----------------	--------------	----------

Wells and Additional Sources Detail Report

City:	SAN JOSE	County(OSWCR):	Santa Clara
County:	Santa Clara	Decimal Lat(OSWCR):	37.36759
Decimal Latitude:	37.36759	Decim Long(OSWCR):	-121.8688
Decimal Longitude:	-121.8688		
Location:			
Location(OSWCR):	None		
Original Source:	California Department of Water Resources - OSWCR(Well Numbers); California Department of Water Resources - Well Completion Reports		

Map Key	Direction	Distance (mi)	Distance (ft)	Elevation (ft)	DB
111	N	1.00	5,255.08	93.79	WATER WELLS

WCR No:	WCR0010668	City(OSWCR):	None
City:		County(OSWCR):	Santa Clara
County:	Santa Clara	Decimal Lat(OSWCR):	37.36759
Decimal Latitude:	37.36759	Decim Long(OSWCR):	-121.8688
Decimal Longitude:	-121.8688		
Location:			
Location(OSWCR):	None		
Original Source:	California Department of Water Resources - OSWCR(Well Numbers); California Department of Water Resources - Well Completion Reports		

Map Key	Direction	Distance (mi)	Distance (ft)	Elevation (ft)	DB
111	N	1.00	5,255.08	93.79	WATER WELLS

WCR No:	WCR2010-004843	City(OSWCR):	SAN JOSE
City:	SAN JOSE	County(OSWCR):	Santa Clara
County:	Santa Clara	Decimal Lat(OSWCR):	37.36759
Decimal Latitude:	37.36759	Decim Long(OSWCR):	-121.8688
Decimal Longitude:	-121.8688		
Location:	1705 BERRYESSA RD		
Location(OSWCR):	1705 BERRYESSA RD		
Original Source:	California Department of Water Resources - OSWCR(Well Numbers); California Department of Water Resources - Well Completion Reports		

Map Key	Direction	Distance (mi)	Distance (ft)	Elevation (ft)	DB
111	N	1.00	5,255.08	93.79	WATER WELLS

WCR No:	WCR2010-004794	City(OSWCR):	SAN JOSE
City:	SAN JOSE	County(OSWCR):	Santa Clara
County:	Santa Clara	Decimal Lat(OSWCR):	37.36759
Decimal Latitude:	37.36759	Decim Long(OSWCR):	-121.8688
Decimal Longitude:	-121.8688		
Location:	615 NORTH KING RD		
Location(OSWCR):	615 NORTH KING RD		
Original Source:	California Department of Water Resources - OSWCR(Well Numbers); California Department of Water Resources - Well Completion Reports		

Wells and Additional Sources Detail Report

Map Key	Direction	Distance (mi)	Distance (ft)	Elevation (ft)	DB
111	N	1.00	5,255.08	93.79	WATER WELLS

WCR No:	WCR1988-002955	City(OSWCR):	SAN JOSE
City:	SAN JOSE	County(OSWCR):	Santa Clara
County:	Santa Clara	Decimal Lat(OSWCR):	37.36759
Decimal Latitude:	37.36759	Decim Long(OSWCR):	-121.8688
Decimal Longitude:	-121.8688		
Location:			
Location(OSWCR):	None		
Original Source:	California Department of Water Resources - OSWCR(Well Numbers); California Department of Water Resources - Well Completion Reports		

Map Key	Direction	Distance (mi)	Distance (ft)	Elevation (ft)	DB
111	N	1.00	5,255.08	93.79	WATER WELLS

WCR No:	WCR2010-001539	City(OSWCR):	SAN JOSE
City:	SAN JOSE	County(OSWCR):	Santa Clara
County:	Santa Clara	Decimal Lat(OSWCR):	37.36759
Decimal Latitude:	37.36759	Decim Long(OSWCR):	-121.8688
Decimal Longitude:	-121.8688		
Location:	615 N KING RD		
Location(OSWCR):	615 N KING RD		
Original Source:	California Department of Water Resources - OSWCR(Well Numbers); California Department of Water Resources - Well Completion Reports		

Map Key	Direction	Distance (mi)	Distance (ft)	Elevation (ft)	DB
111	N	1.00	5,255.08	93.79	WATER WELLS

WCR No:	WCR0230329	City(OSWCR):	None
City:		County(OSWCR):	Santa Clara
County:	Santa Clara	Decimal Lat(OSWCR):	37.36759
Decimal Latitude:	37.36759	Decim Long(OSWCR):	-121.8688
Decimal Longitude:	-121.8688		
Location:			
Location(OSWCR):	None		
Original Source:	California Department of Water Resources - OSWCR(Well Numbers); California Department of Water Resources - Well Completion Reports		

Map Key	Direction	Distance (mi)	Distance (ft)	Elevation (ft)	DB
111	N	1.00	5,255.08	93.79	WATER WELLS

WCR No:	WCR1988-003756	City(OSWCR):	SAN JOSE
City:	SAN JOSE	County(OSWCR):	Santa Clara
County:	Santa Clara	Decimal Lat(OSWCR):	37.36759

Wells and Additional Sources Detail Report

111 N 1.00 5,255.08 93.79 WATER WELLS

WCR No: WCR1984-002853 City(OSWCR): SAN JOSE
 City: SAN JOSE County(OSWCR): Santa Clara
 County: Santa Clara Decimal Lat(OSWCR): 37.36759
 Decimal Latitude: 37.36759 Decim Long(OSWCR): -121.8688
 Decimal Longitude: -121.8688
 Location:
 Location(OSWCR): None
 Original Source: California Department of Water Resources - OSWCR(Well Numbers); California Department of Water Resources - Well Completion Reports

Map Key Direction Distance (mi) Distance (ft) Elevation (ft) DB

111 N 1.00 5,255.08 93.79 WATER WELLS

WCR No: WCR1994-006211 City(OSWCR): SAN JOSE
 City: SAN JOSE County(OSWCR): Santa Clara
 County: Santa Clara Decimal Lat(OSWCR): 37.36759
 Decimal Latitude: 37.36759 Decim Long(OSWCR): -121.8688
 Decimal Longitude: -121.8688
 Location:
 Location(OSWCR): None
 Original Source: California Department of Water Resources - OSWCR(Well Numbers); California Department of Water Resources - Well Completion Reports

Map Key Direction Distance (mi) Distance (ft) Elevation (ft) DB

111 N 1.00 5,255.08 93.79 WATER WELLS

WCR No: WCR0129534 City(OSWCR): None
 City: County(OSWCR): Santa Clara
 County: Santa Clara Decimal Lat(OSWCR): 37.36759
 Decimal Latitude: 37.36759 Decim Long(OSWCR): -121.8688
 Decimal Longitude: -121.8688
 Location:
 Location(OSWCR): None
 Original Source: California Department of Water Resources - OSWCR(Well Numbers); California Department of Water Resources - Well Completion Reports

Map Key Direction Distance (mi) Distance (ft) Elevation (ft) DB

111 N 1.00 5,255.08 93.79 WATER WELLS

WCR No: WCR0312801 City(OSWCR): None
 City: County(OSWCR): Santa Clara
 County: Santa Clara Decimal Lat(OSWCR): 37.36759
 Decimal Latitude: 37.36759 Decim Long(OSWCR): -121.8688
 Decimal Longitude: -121.8688

Wells and Additional Sources Detail Report

Location:

Location(OSWCR): None

Original Source: California Department of Water Resources - OSWCR(Well Numbers); California Department of Water Resources - Well Completion Reports

Map Key	Direction	Distance (mi)	Distance (ft)	Elevation (ft)	DB
111	N	1.00	5,255.08	93.79	WATER WELLS

WCR No: WCR0186520

City(OSWCR): None

City: County(OSWCR): Santa Clara

County: Santa Clara Decimal Lat(OSWCR): 37.36759

Decimal Latitude: 37.36759 Decim Long(OSWCR): -121.8688

Decimal Longitude: -121.8688

Location:

Location(OSWCR): None

Original Source: California Department of Water Resources - OSWCR(Well Numbers); California Department of Water Resources - Well Completion Reports

Map Key	Direction	Distance (mi)	Distance (ft)	Elevation (ft)	DB
111	N	1.00	5,255.08	93.79	WATER WELLS

WCR No: WCR1999-003756

City(OSWCR): SAN JOSE

City: SAN JOSE County(OSWCR): Santa Clara

County: Santa Clara Decimal Lat(OSWCR): 37.36759

Decimal Latitude: 37.36759 Decim Long(OSWCR): -121.8688

Decimal Longitude: -121.8688

Location:

Location(OSWCR): None

Original Source: California Department of Water Resources - OSWCR(Well Numbers); California Department of Water Resources - Well Completion Reports

Map Key	Direction	Distance (mi)	Distance (ft)	Elevation (ft)	DB
111	N	1.00	5,255.08	93.79	WATER WELLS

WCR No: WCR0129533

City(OSWCR): None

City: County(OSWCR): Santa Clara

County: Santa Clara Decimal Lat(OSWCR): 37.36759

Decimal Latitude: 37.36759 Decim Long(OSWCR): -121.8688

Decimal Longitude: -121.8688

Location:

Location(OSWCR): None

Original Source: California Department of Water Resources - OSWCR(Well Numbers); California Department of Water Resources - Well Completion Reports

Map Key	Direction	Distance (mi)	Distance (ft)	Elevation (ft)	DB
111	N	1.00	5,255.08	93.79	WATER WELLS

Wells and Additional Sources Detail Report

WCR No:	WCR0061090	City(OSWCR):	None
City:		County(OSWCR):	Santa Clara
County:	Santa Clara	Decimal Lat(OSWCR):	37.36759
Decimal Latitude:	37.36759	Decim Long(OSWCR):	-121.8688
Decimal Longitude:	-121.8688		
Location:			
Location(OSWCR):	None		
Original Source:	California Department of Water Resources - OSWCR(Well Numbers); California Department of Water Resources - Well Completion Reports		

Map Key	Direction	Distance (mi)	Distance (ft)	Elevation (ft)	DB
111	N	1.00	5,255.08	93.79	WATER WELLS

WCR No:	WCR0215584	City(OSWCR):	None
City:		County(OSWCR):	Santa Clara
County:	Santa Clara	Decimal Lat(OSWCR):	37.36759
Decimal Latitude:	37.36759	Decim Long(OSWCR):	-121.8688
Decimal Longitude:	-121.8688		
Location:			
Location(OSWCR):	None		
Original Source:	California Department of Water Resources - OSWCR(Well Numbers); California Department of Water Resources - Well Completion Reports		

Map Key	Direction	Distance (mi)	Distance (ft)	Elevation (ft)	DB
111	N	1.00	5,255.08	93.79	WATER WELLS

WCR No:	WCR1998-002030	City(OSWCR):	SAN JOSE
City:	SAN JOSE	County(OSWCR):	Santa Clara
County:	Santa Clara	Decimal Lat(OSWCR):	37.36759
Decimal Latitude:	37.36759	Decim Long(OSWCR):	-121.8688
Decimal Longitude:	-121.8688		
Location:			
Location(OSWCR):	None		
Original Source:	California Department of Water Resources - OSWCR(Well Numbers); California Department of Water Resources - Well Completion Reports		

Map Key	Direction	Distance (mi)	Distance (ft)	Elevation (ft)	DB
111	N	1.00	5,255.08	93.79	WATER WELLS

WCR No:	WCR2010-004796	City(OSWCR):	SAN JOSE
City:	SAN JOSE	County(OSWCR):	Santa Clara
County:	Santa Clara	Decimal Lat(OSWCR):	37.36759
Decimal Latitude:	37.36759	Decim Long(OSWCR):	-121.8688
Decimal Longitude:	-121.8688		
Location:	615 NORTH KING RD		
Location(OSWCR):	615 NORTH KING RD		

Wells and Additional Sources Detail Report

Original Source: California Department of Water Resources - OSWCR(Well Numbers); California Department of Water Resources - Well Completion Reports

Map Key	Direction	Distance (mi)	Distance (ft)	Elevation (ft)	DB
111	N	1.00	5,255.08	93.79	WATER WELLS

WCR No:	WCR1999-002238	City(OSWCR):	SAN JOSE
City:	SAN JOSE	County(OSWCR):	Santa Clara
County:	Santa Clara	Decimal Lat(OSWCR):	37.36759
Decimal Latitude:	37.36759	Decim Long(OSWCR):	-121.8688
Decimal Longitude:	-121.8688		
Location:			
Location(OSWCR):	None		
Original Source:	California Department of Water Resources - OSWCR(Well Numbers); California Department of Water Resources - Well Completion Reports		

Map Key	Direction	Distance (mi)	Distance (ft)	Elevation (ft)	DB
111	N	1.00	5,255.08	93.79	WATER WELLS

WCR No:	WCR1986-004308	City(OSWCR):	SAN JOSE
City:	SAN JOSE	County(OSWCR):	Santa Clara
County:	Santa Clara	Decimal Lat(OSWCR):	37.36759
Decimal Latitude:	37.36759	Decim Long(OSWCR):	-121.8688
Decimal Longitude:	-121.8688		
Location:			
Location(OSWCR):	None		
Original Source:	California Department of Water Resources - OSWCR(Well Numbers); California Department of Water Resources - Well Completion Reports		

Map Key	Direction	Distance (mi)	Distance (ft)	Elevation (ft)	DB
111	N	1.00	5,255.08	93.79	WATER WELLS

WCR No:	WCR2010-003416	City(OSWCR):	SAN JOSE
City:	SAN JOSE	County(OSWCR):	Santa Clara
County:	Santa Clara	Decimal Lat(OSWCR):	37.36759
Decimal Latitude:	37.36759	Decim Long(OSWCR):	-121.8688
Decimal Longitude:	-121.8688		
Location:	1705 BERRYESSA RD		
Location(OSWCR):	1705 BERRYESSA RD		
Original Source:	California Department of Water Resources - OSWCR(Well Numbers); California Department of Water Resources - Well Completion Reports		

Map Key	Direction	Distance (mi)	Distance (ft)	Elevation (ft)	DB
111	N	1.00	5,255.08	93.79	WATER WELLS

WCR No:	WCR1990-011597	City(OSWCR):	SAN JOSE
---------	----------------	--------------	----------

Wells and Additional Sources Detail Report

City:	SAN JOSE	County(OSWCR):	Santa Clara
County:	Santa Clara	Decimal Lat(OSWCR):	37.36759
Decimal Latitude:	37.36759	Decim Long(OSWCR):	-121.8688
Decimal Longitude:	-121.8688		
Location:			
Location(OSWCR):	None		
Original Source:	California Department of Water Resources - OSWCR(Well Numbers); California Department of Water Resources - Well Completion Reports		

Map Key	Direction	Distance (mi)	Distance (ft)	Elevation (ft)	DB
111	N	1.00	5,255.08	93.79	WATER WELLS

WCR No:	WCR1984-001646	City(OSWCR):	SAN JOSE
City:	SAN JOSE	County(OSWCR):	Santa Clara
County:	Santa Clara	Decimal Lat(OSWCR):	37.36759
Decimal Latitude:	37.36759	Decim Long(OSWCR):	-121.8688
Decimal Longitude:	-121.8688		
Location:			
Location(OSWCR):	None		
Original Source:	California Department of Water Resources - OSWCR(Well Numbers); California Department of Water Resources - Well Completion Reports		

Map Key	Direction	Distance (mi)	Distance (ft)	Elevation (ft)	DB
111	N	1.00	5,255.08	93.79	WATER WELLS

WCR No:	WCR1986-003925	City(OSWCR):	SAN JOSE
City:	SAN JOSE	County(OSWCR):	Santa Clara
County:	Santa Clara	Decimal Lat(OSWCR):	37.36759
Decimal Latitude:	37.36759	Decim Long(OSWCR):	-121.8688
Decimal Longitude:	-121.8688		
Location:			
Location(OSWCR):	None		
Original Source:	California Department of Water Resources - OSWCR(Well Numbers); California Department of Water Resources - Well Completion Reports		

Map Key	Direction	Distance (mi)	Distance (ft)	Elevation (ft)	DB
111	N	1.00	5,255.08	93.79	WATER WELLS

WCR No:	WCR2010-004798	City(OSWCR):	SAN JOSE
City:	SAN JOSE	County(OSWCR):	Santa Clara
County:	Santa Clara	Decimal Lat(OSWCR):	37.36759
Decimal Latitude:	37.36759	Decim Long(OSWCR):	-121.8688
Decimal Longitude:	-121.8688		
Location:	615 NORTH KING RD		
Location(OSWCR):	615 NORTH KING RD		
Original Source:	California Department of Water Resources - OSWCR(Well Numbers); California Department of Water Resources - Well Completion Reports		

Wells and Additional Sources Detail Report

Map Key	Direction	Distance (mi)	Distance (ft)	Elevation (ft)	DB
111	N	1.00	5,255.08	93.79	WATER WELLS

WCR No: WCR1999-005744 City(OSWCR): SAN JOSE
 City: SAN JOSE County(OSWCR): Santa Clara
 County: Santa Clara Decimal Lat(OSWCR): 37.36759
 Decimal Latitude: 37.36759 Decim Long(OSWCR): -121.8688
 Decimal Longitude: -121.8688
 Location:
 Location(OSWCR): None
 Original Source: California Department of Water Resources - OSWCR(Well Numbers); California Department of Water Resources - Well Completion Reports

Map Key	Direction	Distance (mi)	Distance (ft)	Elevation (ft)	DB
111	N	1.00	5,255.08	93.79	WATER WELLS

WCR No: WCR1985-003108 City(OSWCR): SAN JOSE
 City: SAN JOSE County(OSWCR): Santa Clara
 County: Santa Clara Decimal Lat(OSWCR): 37.36759
 Decimal Latitude: 37.36759 Decim Long(OSWCR): -121.8688
 Decimal Longitude: -121.8688
 Location:
 Location(OSWCR): None
 Original Source: California Department of Water Resources - OSWCR(Well Numbers); California Department of Water Resources - Well Completion Reports

Map Key	Direction	Distance (mi)	Distance (ft)	Elevation (ft)	DB
111	N	1.00	5,255.08	93.79	WATER WELLS

WCR No: WCR1989-005987 City(OSWCR): SAN JOSE
 City: SAN JOSE County(OSWCR): Santa Clara
 County: Santa Clara Decimal Lat(OSWCR): 37.36759
 Decimal Latitude: 37.36759 Decim Long(OSWCR): -121.8688
 Decimal Longitude: -121.8688
 Location:
 Location(OSWCR): None
 Original Source: California Department of Water Resources - OSWCR(Well Numbers); California Department of Water Resources - Well Completion Reports

Map Key	Direction	Distance (mi)	Distance (ft)	Elevation (ft)	DB
111	N	1.00	5,255.08	93.79	WATER WELLS

WCR No: WCR1995-001521 City(OSWCR): SAN JOSE
 City: SAN JOSE County(OSWCR): Santa Clara
 County: Santa Clara Decimal Lat(OSWCR): 37.36759

Wells and Additional Sources Detail Report

111 N 1.00 5,255.08 93.79 WATER WELLS

WCR No: WCR1983-003385 City(OSWCR): SAN JOSE
 City: SAN JOSE County(OSWCR): Santa Clara
 County: Santa Clara Decimal Lat(OSWCR): 37.36759
 Decimal Latitude: 37.36759 Decim Long(OSWCR): -121.8688
 Decimal Longitude: -121.8688
 Location:
 Location(OSWCR): None
 Original Source: California Department of Water Resources - OSWCR(Well Numbers); California Department of Water Resources - Well Completion Reports

Map Key Direction Distance (mi) Distance (ft) Elevation (ft) DB

111 N 1.00 5,255.08 93.79 WATER WELLS

WCR No: WCR2003-005288 City(OSWCR): SAN JOSE
 City: SAN JOSE County(OSWCR): Santa Clara
 County: Santa Clara Decimal Lat(OSWCR): 37.36759
 Decimal Latitude: 37.36759 Decim Long(OSWCR): -121.8688
 Decimal Longitude: -121.8688
 Location:
 Location(OSWCR): None
 Original Source: California Department of Water Resources - OSWCR(Well Numbers); California Department of Water Resources - Well Completion Reports

Map Key Direction Distance (mi) Distance (ft) Elevation (ft) DB

111 N 1.00 5,255.08 93.79 WATER WELLS

WCR No: WCR1985-000930 City(OSWCR): SAN JOSE
 City: SAN JOSE County(OSWCR): Santa Clara
 County: Santa Clara Decimal Lat(OSWCR): 37.36759
 Decimal Latitude: 37.36759 Decim Long(OSWCR): -121.8688
 Decimal Longitude: -121.8688
 Location:
 Location(OSWCR): None
 Original Source: California Department of Water Resources - OSWCR(Well Numbers); California Department of Water Resources - Well Completion Reports

Map Key Direction Distance (mi) Distance (ft) Elevation (ft) DB

111 N 1.00 5,255.08 93.79 WATER WELLS

WCR No: WCR0010082 City(OSWCR): SAN JOSE
 City: SAN JOSE County(OSWCR): Santa Clara
 County: Santa Clara Decimal Lat(OSWCR): 37.36759
 Decimal Latitude: 37.36759 Decim Long(OSWCR): -121.8688
 Decimal Longitude: -121.8688

Wells and Additional Sources Detail Report

Location:

Location(OSWCR): None

Original Source: California Department of Water Resources - OSWCR(Well Numbers); California Department of Water Resources - Well Completion Reports

Map Key	Direction	Distance (mi)	Distance (ft)	Elevation (ft)	DB
111	N	1.00	5,255.08	93.79	WATER WELLS

WCR No: WCR2010-004795

City(OSWCR): SAN JOSE

City: SAN JOSE

County(OSWCR): Santa Clara

County: Santa Clara

Decimal Lat(OSWCR): 37.36759

Decimal Latitude: 37.36759

Decim Long(OSWCR): -121.8688

Decimal Longitude: -121.8688

Location: 615 NORTH KING RD

Location(OSWCR): 615 NORTH KING RD

Original Source: California Department of Water Resources - OSWCR(Well Numbers); California Department of Water Resources - Well Completion Reports

Map Key	Direction	Distance (mi)	Distance (ft)	Elevation (ft)	DB
111	N	1.00	5,255.08	93.79	WATER WELLS

WCR No: WCR1984-001758

City(OSWCR): SAN JOSE

City: SAN JOSE

County(OSWCR): Santa Clara

County: Santa Clara

Decimal Lat(OSWCR): 37.36759

Decimal Latitude: 37.36759

Decim Long(OSWCR): -121.8688

Decimal Longitude: -121.8688

Location:

Location(OSWCR): None

Original Source: California Department of Water Resources - OSWCR(Well Numbers); California Department of Water Resources - Well Completion Reports

Map Key	Direction	Distance (mi)	Distance (ft)	Elevation (ft)	DB
111	N	1.00	5,255.08	93.79	WATER WELLS

WCR No: WCR1985-000932

City(OSWCR): SAN JOSE

City: SAN JOSE

County(OSWCR): Santa Clara

County: Santa Clara

Decimal Lat(OSWCR): 37.36759

Decimal Latitude: 37.36759

Decim Long(OSWCR): -121.8688

Decimal Longitude: -121.8688

Location:

Location(OSWCR): None

Original Source: California Department of Water Resources - OSWCR(Well Numbers); California Department of Water Resources - Well Completion Reports

Map Key	Direction	Distance (mi)	Distance (ft)	Elevation (ft)	DB
111	N	1.00	5,255.08	93.79	WATER WELLS

Wells and Additional Sources Detail Report

WCR No:	WCR1989-008135	City(OSWCR):	SAN JOSE
City:	SAN JOSE	County(OSWCR):	Santa Clara
County:	Santa Clara	Decimal Lat(OSWCR):	37.36759
Decimal Latitude:	37.36759	Decim Long(OSWCR):	-121.8688
Decimal Longitude:	-121.8688		
Location:			
Location(OSWCR):	None		
Original Source:	California Department of Water Resources - OSWCR(Well Numbers); California Department of Water Resources - Well Completion Reports		

Map Key	Direction	Distance (mi)	Distance (ft)	Elevation (ft)	DB
111	N	1.00	5,255.08	93.79	WATER WELLS

WCR No:	WCR1996-002624	City(OSWCR):	SAN JOSE
City:	SAN JOSE	County(OSWCR):	Santa Clara
County:	Santa Clara	Decimal Lat(OSWCR):	37.36759
Decimal Latitude:	37.36759	Decim Long(OSWCR):	-121.8688
Decimal Longitude:	-121.8688		
Location:			
Location(OSWCR):	None		
Original Source:	California Department of Water Resources - OSWCR(Well Numbers); California Department of Water Resources - Well Completion Reports		

Map Key	Direction	Distance (mi)	Distance (ft)	Elevation (ft)	DB
111	N	1.00	5,255.08	93.79	WATER WELLS

WCR No:	WCR0191725	City(OSWCR):	None
City:		County(OSWCR):	Santa Clara
County:	Santa Clara	Decimal Lat(OSWCR):	37.36759
Decimal Latitude:	37.36759	Decim Long(OSWCR):	-121.8688
Decimal Longitude:	-121.8688		
Location:			
Location(OSWCR):	None		
Original Source:	California Department of Water Resources - OSWCR(Well Numbers); California Department of Water Resources - Well Completion Reports		

Map Key	Direction	Distance (mi)	Distance (ft)	Elevation (ft)	DB
111	N	1.00	5,255.08	93.79	WATER WELLS

WCR No:	WCR0308646	City(OSWCR):	None
City:		County(OSWCR):	Santa Clara
County:	Santa Clara	Decimal Lat(OSWCR):	37.36759
Decimal Latitude:	37.36759	Decim Long(OSWCR):	-121.8688
Decimal Longitude:	-121.8688		
Location:			
Location(OSWCR):	None		

Wells and Additional Sources Detail Report

Original Source: California Department of Water Resources - OSWCR(Well Numbers); California Department of Water Resources - Well Completion Reports

Map Key	Direction	Distance (mi)	Distance (ft)	Elevation (ft)	DB
111	N	1.00	5,255.08	93.79	WATER WELLS

WCR No:	WCR1999-007227	City(OSWCR):	SAN JOSE
City:	SAN JOSE	County(OSWCR):	Santa Clara
County:	Santa Clara	Decimal Lat(OSWCR):	37.36759
Decimal Latitude:	37.36759	Decim Long(OSWCR):	-121.8688
Decimal Longitude:	-121.8688		
Location:			
Location(OSWCR):	None		
Original Source:	California Department of Water Resources - OSWCR(Well Numbers); California Department of Water Resources - Well Completion Reports		

Map Key	Direction	Distance (mi)	Distance (ft)	Elevation (ft)	DB
111	N	1.00	5,255.08	93.79	WATER WELLS

WCR No:	WCR1998-004419	City(OSWCR):	SAN JOSE
City:	SAN JOSE	County(OSWCR):	Santa Clara
County:	Santa Clara	Decimal Lat(OSWCR):	37.36759
Decimal Latitude:	37.36759	Decim Long(OSWCR):	-121.8688
Decimal Longitude:	-121.8688		
Location:			
Location(OSWCR):	None		
Original Source:	California Department of Water Resources - OSWCR(Well Numbers); California Department of Water Resources - Well Completion Reports		

Map Key	Direction	Distance (mi)	Distance (ft)	Elevation (ft)	DB
111	N	1.00	5,255.08	93.79	WATER WELLS

WCR No:	WCR1985-005458	City(OSWCR):	SAN JOSE
City:	SAN JOSE	County(OSWCR):	Santa Clara
County:	Santa Clara	Decimal Lat(OSWCR):	37.36759
Decimal Latitude:	37.36759	Decim Long(OSWCR):	-121.8688
Decimal Longitude:	-121.8688		
Location:			
Location(OSWCR):	None		
Original Source:	California Department of Water Resources - OSWCR(Well Numbers); California Department of Water Resources - Well Completion Reports		

Map Key	Direction	Distance (mi)	Distance (ft)	Elevation (ft)	DB
111	N	1.00	5,255.08	93.79	WATER WELLS

WCR No:	WCR2010-004844	City(OSWCR):	SAN JOSE
---------	----------------	--------------	----------

Wells and Additional Sources Detail Report

City:	SAN JOSE	County(OSWCR):	Santa Clara
County:	Santa Clara	Decimal Lat(OSWCR):	37.36759
Decimal Latitude:	37.36759	Decim Long(OSWCR):	-121.8688
Decimal Longitude:	-121.8688		
Location:	1705 BERRYESSA RD		
Location(OSWCR):	1705 BERRYESSA RD		
Original Source:	California Department of Water Resources - OSWCR(Well Numbers); California Department of Water Resources - Well Completion Reports		

Map Key	Direction	Distance (mi)	Distance (ft)	Elevation (ft)	DB
111	N	1.00	5,255.08	93.79	WATER WELLS

WCR No:	WCR1987-005401	City(OSWCR):	SAN JOSE
City:	SAN JOSE	County(OSWCR):	Santa Clara
County:	Santa Clara	Decimal Lat(OSWCR):	37.36759
Decimal Latitude:	37.36759	Decim Long(OSWCR):	-121.8688
Decimal Longitude:	-121.8688		
Location:			
Location(OSWCR):	None		
Original Source:	California Department of Water Resources - OSWCR(Well Numbers); California Department of Water Resources - Well Completion Reports		

Map Key	Direction	Distance (mi)	Distance (ft)	Elevation (ft)	DB
111	N	1.00	5,255.08	93.79	WATER WELLS

WCR No:	WCR0127858	City(OSWCR):	None
City:		County(OSWCR):	Santa Clara
County:	Santa Clara	Decimal Lat(OSWCR):	37.36759
Decimal Latitude:	37.36759	Decim Long(OSWCR):	-121.8688
Decimal Longitude:	-121.8688		
Location:			
Location(OSWCR):	None		
Original Source:	California Department of Water Resources - OSWCR(Well Numbers); California Department of Water Resources - Well Completion Reports		

Map Key	Direction	Distance (mi)	Distance (ft)	Elevation (ft)	DB
111	N	1.00	5,255.08	93.79	WATER WELLS

WCR No:	WCR1999-005743	City(OSWCR):	SAN JOSE
City:	SAN JOSE	County(OSWCR):	Santa Clara
County:	Santa Clara	Decimal Lat(OSWCR):	37.36759
Decimal Latitude:	37.36759	Decim Long(OSWCR):	-121.8688
Decimal Longitude:	-121.8688		
Location:			
Location(OSWCR):	None		
Original Source:	California Department of Water Resources - OSWCR(Well Numbers); California Department of Water Resources - Well Completion Reports		

Wells and Additional Sources Detail Report

Map Key	Direction	Distance (mi)	Distance (ft)	Elevation (ft)	DB
111	N	1.00	5,255.08	93.79	WATER WELLS

WCR No: WCR1984-002599 City(OSWCR): SAN JOSE
 City: SAN JOSE County(OSWCR): Santa Clara
 County: Santa Clara Decimal Lat(OSWCR): 37.36759
 Decimal Latitude: 37.36759 Decim Long(OSWCR): -121.8688
 Decimal Longitude: -121.8688
 Location:
 Location(OSWCR): None
 Original Source: California Department of Water Resources - OSWCR(Well Numbers); California Department of Water Resources - Well Completion Reports

Map Key	Direction	Distance (mi)	Distance (ft)	Elevation (ft)	DB
111	N	1.00	5,255.08	93.79	WATER WELLS

WCR No: WCR1987-008643 City(OSWCR): SAN JOSE
 City: SAN JOSE County(OSWCR): Santa Clara
 County: Santa Clara Decimal Lat(OSWCR): 37.36759
 Decimal Latitude: 37.36759 Decim Long(OSWCR): -121.8688
 Decimal Longitude: -121.8688
 Location:
 Location(OSWCR): None
 Original Source: California Department of Water Resources - OSWCR(Well Numbers); California Department of Water Resources - Well Completion Reports

Map Key	Direction	Distance (mi)	Distance (ft)	Elevation (ft)	DB
111	N	1.00	5,255.08	93.79	WATER WELLS

WCR No: WCR1987-005537 City(OSWCR): SAN JOSE
 City: SAN JOSE County(OSWCR): Santa Clara
 County: Santa Clara Decimal Lat(OSWCR): 37.36759
 Decimal Latitude: 37.36759 Decim Long(OSWCR): -121.8688
 Decimal Longitude: -121.8688
 Location:
 Location(OSWCR): None
 Original Source: California Department of Water Resources - OSWCR(Well Numbers); California Department of Water Resources - Well Completion Reports

Map Key	Direction	Distance (mi)	Distance (ft)	Elevation (ft)	DB
111	N	1.00	5,255.08	93.79	WATER WELLS

WCR No: WCR0113382 City(OSWCR): None
 City: County(OSWCR): Santa Clara
 County: Santa Clara Decimal Lat(OSWCR): 37.36759

Wells and Additional Sources Detail Report

111 N 1.00 5,255.08 93.79 WATER WELLS

WCR No: WCR2002-004340 City(OSWCR): SAN JOSE
 City: SAN JOSE County(OSWCR): Santa Clara
 County: Santa Clara Decimal Lat(OSWCR): 37.36759
 Decimal Latitude: 37.36759 Decim Long(OSWCR): -121.8688
 Decimal Longitude: -121.8688
 Location:
 Location(OSWCR): None
 Original Source: California Department of Water Resources - OSWCR(Well Numbers); California Department of Water Resources - Well Completion Reports

Map Key Direction Distance (mi) Distance (ft) Elevation (ft) DB

111 N 1.00 5,255.08 93.79 WATER WELLS

WCR No: WCR2000-005098 City(OSWCR): SAN JOSE
 City: SAN JOSE County(OSWCR): Santa Clara
 County: Santa Clara Decimal Lat(OSWCR): 37.36759
 Decimal Latitude: 37.36759 Decim Long(OSWCR): -121.8688
 Decimal Longitude: -121.8688
 Location:
 Location(OSWCR): None
 Original Source: California Department of Water Resources - OSWCR(Well Numbers); California Department of Water Resources - Well Completion Reports

Map Key Direction Distance (mi) Distance (ft) Elevation (ft) DB

111 N 1.00 5,255.08 93.79 WATER WELLS

WCR No: WCR1985-004931 City(OSWCR): SAN JOSE
 City: SAN JOSE County(OSWCR): Santa Clara
 County: Santa Clara Decimal Lat(OSWCR): 37.36759
 Decimal Latitude: 37.36759 Decim Long(OSWCR): -121.8688
 Decimal Longitude: -121.8688
 Location:
 Location(OSWCR): None
 Original Source: California Department of Water Resources - OSWCR(Well Numbers); California Department of Water Resources - Well Completion Reports

Map Key Direction Distance (mi) Distance (ft) Elevation (ft) DB

111 N 1.00 5,255.08 93.79 WATER WELLS

WCR No: WCR0035289 City(OSWCR): None
 City: County(OSWCR): Santa Clara
 County: Santa Clara Decimal Lat(OSWCR): 37.36759
 Decimal Latitude: 37.36759 Decim Long(OSWCR): -121.8688
 Decimal Longitude: -121.8688

Wells and Additional Sources Detail Report

Location:

Location(OSWCR): None

Original Source: California Department of Water Resources - OSWCR(Well Numbers); California Department of Water Resources - Well Completion Reports

Radon Information

This section lists any relevant radon information found for the target property.

Federal EPA Radon Zone for SANTA CLARA County: **2**

Zone 1: Counties with predicted average indoor radon screening levels greater than 4 pCi/L

Zone 2: Counties with predicted average indoor radon screening levels from 2 to 4 pCi/L

Zone 3: Counties with predicted average indoor radon screening levels less than 2 pCi/L

Federal Area Radon Information for SANTA CLARA County

No Measures/Homes:	77
Geometric Mean:	0.7
Arithmetic Mean:	1.4
Median:	1
Standard Deviation:	1.9
Maximum:	9.2
% >4 pCi/L:	9
% >20 pCi/L:	0
Notes on Data Table:	TABLE 1. Screening indoor radon data from the EPA/State Residential Radon Survey of California conducted during 1989-90. Data represent 2-7 day charcoal canister measurements from the lowest level of each home tested.

Federal Sources

FEMA National Flood Hazard Layer

FEMA FLOOD

The National Flood Hazard Layer (NFHL) data incorporates Flood Insurance Rate Map (FIRM) databases published by the Federal Emergency Management Agency (FEMA), and any Letters Of Map Revision (LOMRs) that have been issued against those databases since their publication date. The FIRM Database is the digital, geospatial version of the flood hazard information shown on the published paper FIRMs. The FIRM Database depicts flood risk information and supporting data used to develop the risk data. The FIRM Database is derived from Flood Insurance Studies (FISs), previously published FIRMs, flood hazard analyses performed in support of the FISs and FIRMs, and new mapping data, where available.

Indoor Radon Data

INDOOR RADON

Indoor radon measurements tracked by the Environmental Protection Agency(EPA) and the State Residential Radon Survey.

Public Water Systems Violations and Enforcement Data

PWSV

List of drinking water violations and enforcement actions from the Safe Drinking Water Information System (SDWIS) made available by the Drinking Water Protection Division of the US EPA's Office of Groundwater and Drinking Water. Enforcement sensitive actions are not included in the data released by the EPA. Address information provided in SWDIS may correspond either with the physical location of the water system, or with a contact address.

Radon Zone Level

RADON ZONE

Areas showing the level of Radon Zones (level 1, 2 or 3) by county. This data is maintained by the Environmental Protection Agency (EPA).

Safe Drinking Water Information System (SDWIS)

SDWIS

The Safe Drinking Water Information System (SDWIS) contains information about public water systems as reported to US Environmental Protection Agency (EPA) by the states. Addresses may correspond with the location of the water system, or with a contact address.

Soil Survey Geographic database

SSURGO

The Soil Survey Geographic database (SSURGO) contains information about soil as collected by the National Cooperative Soil Survey at the Natural Resources Conservation Service (NRCS). Soil maps outline areas called map units. The map units are linked to soil properties in a database. Each map unit may contain one to three major components and some minor components.

U.S. Fish & Wildlife Service Wetland Data

US WETLAND

The U.S. Fish & Wildlife Service Wetland layer represents the approximate location and type of wetlands and deepwater habitats in the United States.

USGS Current Topo

US TOPO

US Topo topographic maps are produced by the National Geospatial Program of the U.S. Geological Survey (USGS). The project was launched in late 2009, and the term "US Topo" refers specifically to quadrangle topographic maps published in 2009 and later.

USGS Geology

US GEOLOGY

Seamless maps depicting geological information provided by the United States Geological Survey (USGS).

USGS National Water Information System

FED USGS

The U.S. Geological Survey (USGS)'s National Water Information System (NWIS) is the nation's principal repository of water resources data. This database includes comprehensive information of well-construction details, time-series data for gage height, streamflow, groundwater level, and precipitation and water use data.

State Sources

Oil and Gas Wells

OGW

A list of Oil and Gas well locations. This is provided by California's Department of Conservation Division of

Appendix

Oil, Gas and Geothermal Resources.

Periodic Groundwater Level Measurement Locations

Locations of groundwater level monitoring wells in the Department of Water Resources (DWR)'s Periodic Groundwater Levels dataset. The DWR Periodic Groundwater Levels dataset contains seasonal and long-term groundwater level measurements collected by the Department of Water Resources and cooperating agencies.

MONITOR WELLS

Well Completion Reports

List of wells from the Well Completion Reports data made available by the California Department of Water Resources' (DWR) Online System for Well Completion Reports (OSWCR). Please note that the majority of well completion reports have been spatially registered to the center of the 1x1 mile Public Land Survey System section that the well is located in.

WATER WELLS

Liability Notice

Reliance on information in Report: The Physical Setting Report (PSR) DOES NOT replace a full Phase I Environmental Site Assessment but is solely intended to be used as a review of environmental databases and physical characteristics for the site or adjacent properties.

License for use of information in Report: No page of this report can be used without this cover page, this notice and the project property identifier. The information in Report(s) may not be modified or re-sold.

Your Liability for misuse: Using this Service and/or its reports in a manner contrary to this Notice or your agreement will be in breach of copyright and contract and ERIS may obtain damages for such mis-use, including damages caused to third parties, and gives ERIS the right to terminate your account, rescind your license to any previous reports and to bar you from future use of the Service.

No warranty of Accuracy or Liability for ERIS: The information contained in this report has been produced by ERIS Information Inc. ("ERIS") using various sources of information, including information provided by Federal and State government departments. The report applies only to the address and up to the date specified on the cover of this report, and any alterations or deviation from this description will require a new report. This report and the data contained herein does not purport to be and does not constitute a guarantee of the accuracy of the information contained herein and does not constitute a legal opinion nor medical advice. Although ERIS has endeavored to present you with information that is accurate, ERIS Information Inc. disclaims, any and all liability for any errors, omissions, or inaccuracies in such information and data, whether attributable to inadvertence, negligence or otherwise, and for any consequences arising therefrom. Liability on the part of ERIS is limited to the monetary value paid for this report.

Trademark and Copyright: You may not use the ERIS trademarks or attribute any work to ERIS other than as outlined above. This Service and Report(s) are protected by copyright owned by ERIS Information Inc. Copyright in data used in the Service or Report(s) (the "Data") is owned by ERIS or its licensors. The Service, Report(s) and Data may not be copied or reproduced in whole or in any substantial part without prior written consent of ERIS.

APPENDIX D: QUALIFICATIONS



Education

B.S., Environmental Engineering, University of California, Merced, Merced

Highlights

Phase I Environmental Site Assessments
Transaction Screen Assessments
Environmental Desktop Reports
Records Search and Risk Assessment Report

Experience Summary

Mr. Patel currently serves as a Project Assessor for Partner Engineering and Science, Inc. (Partner) and works remotely out of the Monterey, California office. His responsibilities include conducting site inspections, interviewing property and government agency personnel, and technical report writing. Mr. Patel has over two years of experience conducting environmental assessments for commercial, industrial, and multi-family residential properties in the Western United States, including California, and Nevada.

Project Experience

Shopping Center, Auburn, CA. Mr. Patel performed a Phase I environmental site assessment for a shopping center discovered with a historic dry cleaning facility, which lead to the identification of a prior release.

Hayward Industrial Food Processing Facility, Hayward, CA. Mr. Patel performed a Phase I environmental site assessment for a industrial food processing facility, which lead to the identification of former underground storage tanks with no documented removal.

Berkeley Gas Station, Berkeley, CA. Mr. Patel performed a Phase I environmental site assessment for gas station that had been in operation since the late 1930s with a prior release.

Contact

tpatel@partneresi.com



Education

Bachelor of Arts, Political Science, University of South Carolina

Training

Asbestos Hazard and Emergency Response Act (AHERA) Building Inspection for Asbestos
Mine Safety and Health Administration (MSHA) – Part 46 and Part 48 Certified
Hazardous Waste Operations and Emergency Response (HAZWOPER), 40-hour (with First Aid, CPR)

Highlights

Over 13 years of experience conducting Phase I and Phase II Environmental Site Assessments (ESAs)
Over 13 years conducting industrial hygiene assessments such as asbestos, lead, radon, and mold surveys

Experience Summary

Mr. Boyce serves as a Project Manager for Partner Engineering and Science, Inc. (Partner), overseeing and managing all aspects of multi-scope projects including Phase I ESAs in accordance with EPA's All Appropriate Inquiry (AAI), Property Condition Assessments (PCAs), Zoning Reports, Seismic Assessments, and Industrial Hygiene-related projects. Mr. Boyce also serves as a senior technical reviewer on environmental due diligence assessments, including Phase I and II ESAs, for a variety of Clients.

Mr. Boyce has significant experience in due diligence assessments for a variety of property types and the needs and requirements of varied number of reporting standards, including ASTM standards, EPA's All Appropriate Inquiry (AAI), and customized client formats. Specifically, Mr. Boyce has performed Phase I Environmental Site Assessments (ESAs), Geotechnical Evaluations, Environmental Transaction Screens, Phase II and III Subsurface Investigations, Regulatory Compliance Assessments, Asbestos Surveys, Lead-based Paint Surveys, Radon Studies, and Mold Assessments.

Environmental Assessments

Duties included performing site visits; gathering zoning, ownership, building permits, fire records, and groundwater well information; geology research; UST and leaking underground storage tank (LUST) file review; aerial photograph interpretation; Resource Conservation Recovery Act (RCRA), Water Quality Assurance Revolving Fund (WQARF), Comprehensive Environmental Response, Compensation, and Liability Act (CERCLA) database and city directory review; personal interviews; and preparation of technical reports.

Subsurface Investigations

Mr. Boyce has extensive experience in conducting Phase II Subsurface Investigations on industrial manufacturing facilities, gas stations, auto repair facilities, multi-family residential properties, shopping centers, and undeveloped land. Mr. Boyce has conducted soil and soil gas sampling, oversight of underground storage tank (UST) removals, drywell investigations, and soil and groundwater remediation activities (Former Industrial Plating Facilities/Former Military Airport).

Industrial Hygiene Surveys

Mr. Boyce has served as a Project Scientist/Project Manager on numerous Industrial Hygiene related projects. Projects included asbestos, microbial remediation, lead-based paint, and industrial hygiene (plating and paint

David Boyce

mixing facilities) related projects, including sampling, report preparation, and senior review for numerous banking entities, municipalities, law firms, and a variety of commercial businesses throughout the United States. In addition, Mr. Boyce has provided asbestos and microbial abatement oversight activities at private, commercial, and school facilities.

Geotechnical/Forensic

Mr. Boyce's field experience also includes logging and sampling geotechnical borings for civil engineering projects, and conducting floor measurement surveys for forensic-related studies. Duties included placing boring locations via GPS coordinates, logging borings, collection of soil samples, classifying soils in accordance with Unified Soil Classification System (USCS), and supervision and coordination of drilling and utility locating companies.

Project Experience

Various High Profile and Historic Hotel/Resort Properties, Various locations throughout the United States and Caribbean - Mr. Boyce has managed numerous multi-scope equity projects on high profile and historic hotel/resort properties, with scopes of work including Phase I ESAs, PCAs, Zoning Reports, Seismic Assessments, and Industrial Hygiene-related sampling.

Various FDIC Properties, Various locations throughout the United States - Mr. Boyce has managed numerous FDIC projects on various properties, with scopes of work including Phase I ESAs and Industrial Hygiene-related sampling.

Various High-Rise Commercial Properties, Various locations throughout the United States - Mr. Boyce has managed numerous multi-scope equity projects on high-rise properties, with scopes of work including Phase I ESAs, PCAs, Zoning Reports, Seismic Assessments, and Industrial Hygiene-related sampling.

Various Large-Scale Mining Operations, Various locations throughout the Western United States - Mr. Boyce has managed and conducted numerous multi-scope projects on large-scale coal, copper, and surface mining operations located throughout the western United States, with scopes of work including Phase I and Phase II ESAs, aboveground storage tank (AST) compliance, and asbestos (transite pipe) removal.

Department of Defense Cleanup, Mesa, Arizona - Mr. Boyce was subcontracted to provide general technical operation assistance and routine compliance sampling at a Thermally-Enhanced Soil Vapor Extraction pilot test for a former Air Force jet fueling compound and active Superfund Site.

Former Semi-Conductor Facility, Phoenix, Arizona - Mr. Boyce conducted numerous subsurface investigations at a former semiconductor facility and provided technical oversight during remedial activities and post-remedial clearance sampling.

UST Removal Oversight, Throughout Arizona - Mr. Boyce conducted numerous subsurface investigations and UST removals under the oversight of the Arizona Department of Environmental Quality at various locations throughout Arizona. Mr. Boyce provided technical oversight during remedial activities and post-remedial clearance sampling.

Contact

dboyce@partneresi.com



Education

B.S. in Biological Sciences, University of California Santa Barbara, Distinction in Major

Registrations

National Registry of Environmental Professionals: Registered Environmental Property Assessor (REPA)

Training

OSHA 40-Hour Health and Safety Training

Highlights

Almost 20 years in the environmental and engineering consulting industry

Founding member of Partner Engineering and Science, Inc.

Executive Board Member of Partner Engineering and Science, Inc.

Experience Summary

Ms. Redlin brings unique expertise and experience as an almost 20-year veteran of the environmental and engineering consulting industry.

With her strong background in environmental science, coupled with a deep understanding of the commercial real estate business process, Ms. Redlin has become the leading expert in all things relating to commercial real estate due diligence. She has gained valuable knowledge and know-how from having been personally involved in the details of thousands of real estate transactions for various client types, and therefore understands the specific needs and scopes of work required for all parties involved in a transaction. Ms. Redlin's due diligence resume includes advising lenders and real estate investors on a wide gamut of due diligence. This knowledge allows her to offer the most efficient and cost-effective solutions for a wide array of commercial real estate transactions.

Ms. Redlin has extensive experience managing all aspects of due diligence for nationwide and local clients. Real estate investors, redevelopment agencies, financial institutions, insurance lenders, and real estate equity funds have come to rely on her advice and judgment to help them with their real estate business decisions. Ms. Redlin is a dedicated professional who takes pride and pleasure in meeting her client's needs and spearheading and assembling the team with the expertise to handle any issue that may come up during the transaction.

Outside of providing her clients with support on their transactions, Ms. Redlin is a respected and relied upon industry thought leader. She regularly provides insight by contributing to respected industry publications and speaks at industry events.

As an executive board member at Partner, Ms. Redlin is responsible for helping to shape the direction of Partner. Through her leadership contributions, Partner has achieved substantial growth even in the downturn of the commercial real estate market. Average annual growth has been roughly 20% over recent years slowing from exponential growth in the early years of the company. Ms. Redlin has successfully grown her personal book of business at Partner by more than 10% on average annually. As an executive, she

Jenny Redlin, REPA

provides mentorship to Partner's sales team and operation managers. Additionally, Ms. Redlin works diligently to develop her own team into future leaders and provide them a path for growth. Colleagues look at Ms. Redlin's high functioning team as a model for their own.

Project Experience

Ms. Redlin has extensive experience in testing soil, soil gas, and groundwater in the context of a real estate transaction, as well as under the supervision of state and federal regulators. Among her specialties is guiding landowners and prospective purchasers through the process of selling or acquiring an environmentally challenged site.

Ms. Redlin has participated in the characterization of groundwater and soil contamination; quarterly groundwater monitoring; implementation of various systems such as soil vapor extraction systems, dual phase extraction systems, ozone sparging, air sparging, pump and treat; and soil excavation projects such as tank removals at several clean-up sites in Los Angeles and Orange County.

Ms. Redlin also has extensive experience in environmental compliance monitoring and biological consulting. She has extensive experience working as an independent contractor for and in conjunction with state and local agencies such as Santa Barbara County Parks, California Department of Fish and Game, California Public Utilities Commission, Los Angeles Water and Sanitation and others. This included monitoring construction activities near sensitive biological receptors; containing, quantifying and reporting any hazardous material spills that occurred; working with construction crews to ensure compliance with environmental permit regulations as well as reporting to interested parties on the progress and compliance of the project.

Distinctions

Real Estate Forum- Woman of Influence 2012

Ms. Redlin was named by the Los Angeles Business Journal for Women Making a Difference in 2010.

Ms. Redlin has been designated a 2009 California Mortgage Bankers Association (CMBA) Future Leader.

Ms. Redlin was named Real Estate Southern California Woman of Influence in 2008 for her role in the area's commercial real estate transactions.

Ms. Redlin was one of only two consultants asked to sit on the Risk Managers Association (RMA) Credit Committee roundtable which discussed the effects of the new Federal All Appropriate Inquiries (AAI) standard on Phase I Environmental Site Assessments.

Ms. Redlin received an Industry Profile of Distinction in Brownfield Renewal.

Affiliations

Member, Environmental Bankers Association

Member, Mortgage Banker's Association

Member, All Star Group, Income Property Lending

Member, International Council of Shopping Centers

Speaking

Income Property Lending Conferences- Regular Presenter
Southern California Chief Appraiser Meetings- Regular Presenter
Environmental Bankers Association- Regular Presenter
Due Diligence 101 Webinar
Getting in Front of Due Diligence Issues Webinar
Bisnow Conference Series Moderator
GlobeStreet Thought Leader
Connect Apartments Conference – Speaker on Fannie, Freddie
Crittenden Conference – Speaker on Economics of Environmental Risk
First annual CLIC Conference Presenter
CLIC Conference – Annual Speaker
Check Out California Podcast

Publications

Amid Coronavirus Crisis, Hoteliers Find a Window for Renovation, *GlobeSt 2020*
What to Do If Your Phase I ESA Has Environmental Concerns: Alternative Approaches, *GlobeSt 2019*
Factoring Risk and Business Objectives to Maximize Your Opportunity Zone Investments, *Connect 2019*
Remedial Cost Estimates as a Critical Component of Securing CMBS Loans, *CRE Finance World 2019*
[The Sale & Purchase of Non-Residential Properties](#)
Top Three Due Diligence Considerations for 2019: What You Need to Know, *GlobeSt 2018*
An Analysis of Tiered Environmental Due Diligence, *CRE Finance World 2018*
Parking Development Quote in National Real Estate Investor, *NREI 2018*
[Update on the new Phase I ESA Standard \(ASTM E1527-13\)](#)
[Distress in the Wall: Troubled Assets and What to Do With Them \(Part 2\), GlobeSt 2017](#)
Distress in the Wall: Troubled Assets and What to Do With Them (Part 1), *GlobeSt 2017*
[AB 1103: What Does It Mean for the Industry, GlobeSt 2014](#)
Lender Due Diligence Requirements Not Easing Yet, *Commercial Property Executive 2013*
Update on the New Phase I Environmental Standard ASTM E1527-13, *GlobeSt 2013*
I Have a Low-Risk Site; Why Do a Phase 1 Environmental Site Assessment?, *GlobeSt 2012*
The Phase 1's Ugly Stepsister – The Phase 2 Subsurface Investigation, *GlobeSt 2012*
Life After The Phase 1 Environmental, *GlobeSt 2012*
Due Diligence at Foreclosure: What Do Lenders Need to Consider?, *GlobeSt 2011*
Do I Really Need A Phase 1 Environmental Site Assessment?, *GlobeSt, 2011*
Life After The Phase 1 Environmental, *GlobeSt, 2011*
Post-Recession: A New Phase For Environmental Assessments?, *GlobeSt 2011*
[Granite Distributor Sponsors Radon Granite Testing Project, Stone World, December 2008](#)

Contact

jenny@partneresi.com