



**SOIL AND MATERIAL
TESTING AND INSPECTIONS**

Bruin Project # 20-150
February 23, 2022

**Mr. Jim Fielden, P.E.
c/o Fielden Engineering Group
410 E. Avenue K-12, Suite 101
Lancaster, California 93535**

**Re: PHASE-I ENVIRONMENTAL SITE ASSESSMENT
APPROXIMATE 4.43-ACRE UNDEVELOPED PROPERTY
ASSESSOR PARCEL # 3114-012-020
SOUTH SIDE OF AVENUE H; EAST OF 30TH STREET WEST
LANCASTER, CALIFORNIA 93536**

Dear Mr. Fielden;

Bruin Geotechnical Services Inc. (Bruin) is pleased to submit our report describing the findings of the Phase I Environmental Site Assessment (ESA) of the approximate 4.43-acre undeveloped parcel, located on the south side of Avenue H, east of 30th Street West, and west of the Antelope Valley Freeway, (Assessor Parcel number 3114-012-020), Lancaster, Los Angeles County, California 93536 (the Site). This assessment was prepared in accordance with the Environmental Protection Agency (EPA) Standards and Practices for AAI; Final Rule, 40 CFR Part 312 (AAI) and American Standard for Testing Materials 1527-13.

The purpose of the Phase I ESA was to identify, to the extent feasible, recognized environmental conditions (RECs) in connection with the Site. This assessment included a site reconnaissance as well as research and interviews with representatives of the public, property management, and regulatory agencies.

If you have any questions or require further clarification of the report findings, please contact the undersigned at your convenience. Thank you for the opportunity to be of service to you.

Yours very truly,
Bruin Geotechnical Services Inc.

Mark Stevens
Director of Geological Services

Attachment: Phase I Environmental Site Assessment Report

**PHASE I
ENVIRONMENTAL SITE ASSESSMENT**

Undeveloped Property
Assessor parcel number 3114-012-020
Lancaster, California 93536



Prepared for:
Mr. Jim Fielden, P.E.
c/o Fielden Engineering Group
410 E. Avenue K-12, Suite 101
Lancaster, California 93535

Prepared by
Bruin Geotechnical Services, Inc.
Bruin Project # 20-150
February 23, 2022

CONTENTS

1.0	EXECUTIVE SUMMARY	1
2.0	INTRODUCTION.....	2
2.1	Purpose.....	2
2.2	Scope of Services.....	2
2.3	Significant Assumptions.....	2
2.4	Limitations and Exceptions.....	2
2.5	Special Terms and Conditions.....	3
2.6	User Reliance.....	3
3.0	SITE DESCRIPTION.....	4
3.1	Location and Legal Description.....	4
3.2	Structures, Roads, Other Improvements on the Site.....	4
3.3	Physical and Environmental Setting.....	4
3.4	Geology and Hydrogeology.....	5
4.0	USER PROVIDED INFORMATION.....	6
4.1	Property Owner Questionnaire.....	6
4.2	Title Records.....	6
4.3	Specialized Knowledge.....	6
4.4	Commonly Known or Reasonably Ascertainable Information.....	6
4.5	Valuation Reduction for Environmental Issues.....	6
4.6	Property Manager, Occupant Information.....	6
5.0	HISTORICAL RECORDS REVIEW.....	7
5.1	Owners, Tenants, Property Managers.....	7
5.2	Historical Maps.....	7
5.3	Aerial Photographs.....	8
5.4	Topographical Maps.....	9
5.5	Previous Environmental Reports.....	9
6.0	SITE RECONNAISSANCE.....	10
6.1	Methodology and Limiting Conditions.....	10
6.2	Site Features - Required.....	10
6.2.1	Hazardous Materials.....	10
6.2.2	Hazardous Wastes.....	11
6.2.3	Solid Waste / Recyclables.....	11
6.2.4	Wastewater / Stormwater.....	11
6.2.5	Drains, Sumps, Clarifiers.....	11
6.2.6	Underground Storage Tanks.....	11
6.2.7	Aboveground Storage Tanks.....	11
6.2.8	Wells.....	11
6.2.9	Stained Pavement, Corrosion, Soil, or Stressed Vegetation.....	11
6.2.10	Pits, Ponds, Lagoons, Standing Water.....	11
6.2.11	Odors.....	12
6.2.12	PCBs.....	12
6.3	Current Use of Adjoining Properties.....	12
6.4	Site Features – Optional.....	12
6.4.1	Radon.....	12
6.4.2	Mold and Indoor Air Quality.....	12

CONTENTS

6.4.3	Lead-Based Paint/Asbestos.....	12
6.4.4	Electromagnetic Fields.....	13
6.4.5	Vapor Encroachment Screen.....	14
7.0	AGENCY RECORDS REVIEW	14
7.1	Environmental Liens or Activity and Use Limitations (AULs).....	14
7.2	Environmental Records.....	14
7.3	Agency Contacts	15
8.0	FINDINGS	16
9.0	CONCLUSIONS	18
10.0	RECOMMENDATIONS.....	19
11.0	OPINION.....	20
12.0	DEVIATIONS	20
13.0	ADDITIONAL SERVICES	20
14.0	REFERENCES.....	21
15.0	SIGNATURES OF ENVIRONMENTAL PROFESSIONALS	22
16.0	QUALIFICATIONS OF ENVIRONMENTAL PROFESSIONALS.....	23

APPENDIX

- A. Site Location Map/Surrounding Land Use
- B. Owner Questionnaire
- C. Historical Records
- D. Site Photographs
- E. Historical Aerial Photographs
- F. Qualifications
- G. Vapor Encroachment Screen/EDR Radius Map and Geotcheck Report

1.0 EXECUTIVE SUMMARY

Fielden Engineering Group (Client) engaged Bruin Geotechnical Services, Inc. (Bruin) to conduct a Phase I Environmental Site Assessment (ESA) of the approximate 4.43-acre undeveloped parcel, located on the south side of Avenue H, east of 30th Street West, and west of the Antelope Valley Freeway, (Assessor Parcel number 3114-012-020), Lancaster, Los Angeles County, California 93536 (the Site). This assessment was prepared in accordance with the Environmental Protection Agency (EPA) Standards and Practices for AAI; Final Rule, 40 CFR Part 312; and American Standard for Testing Materials (ASTM) 1527-13.

The purpose of the Phase I ESA was to identify, to the extent feasible, recognized environmental conditions (RECs) in connection with the Site. This assessment included site reconnaissance, research of historical records and map research, interviewing property management personnel and regulatory agency contacts.

The Site consists of an undeveloped parcel, totaling approximately 4.43-acres in size, situated on the south side of Avenue H, east of 30th Street West, and west of the Antelope Valley Freeway, in Lancaster, Los Angeles County, California. The Site is unpaved and unimproved. The vicinity of the Site can generally be described as a combination of undeveloped and State Fairground properties.

The results of this assessment have revealed no Recognized Environmental Conditions (RECs) associated with the Site.

Except for the limitations and exceptions discussed in Section 2.4, this Phase I ESA complies with the AAI. No additional services beyond the scope of the AAI were conducted as part of this assessment.

2.0 INTRODUCTION

Fielden Engineering Group (Client) engaged Bruin Geotechnical Services, Inc. (Bruin) to conduct a Phase I Environmental Site Assessment (ESA) of the approximate 4.43-acre undeveloped parcel, located on the south side of Avenue H, east of 30th Street West and west of the Antelope Valley Freeway, (Assessor Parcel number 3114-012-020), Lancaster, Los Angeles County, California 93536 (the Site). This assessment was prepared in accordance with the Environmental Protection Agency (EPA) Standards and Practices for AAI; Final Rule, 40 CFR Part 312; and American Standard for Testing Materials (ASTM) 1527-13.

2.1 Purpose

The purpose of the Phase I ESA was to identify, to the extent feasible, Recognized Environmental Conditions (RECs) in connection with the Site and, to a lesser extent, identify RECs associated with adjacent sites that may impact the Site. This assessment included a site reconnaissance as well as research and interviews with representatives of the public, property management and regulatory agencies.

2.2 Scope of Services

The scope of work for this project includes:

- Site History Review;
- Geological and Hydrogeological Review;
- Interviews;
- Agency Records Review;
- Site and Off-Site Reconnaissance;
- Previous Environmental Report Review; and
- Report Preparation.

2.3 Significant Assumptions

While this report provides an overview of potential environmental concerns, both past and present, the environmental assessment is limited by the availability of information at the time of the assessment. The conclusions and recommendations regarding environmental conditions that are presented in this report are based on a scope of work authorized by the Client. Note, however, that virtually no scope of work, no matter how exhaustive, can identify all contaminants or all conditions above and below ground.

2.4 Limitations and Exceptions

The report has been prepared in accordance with generally accepted environmental methodologies referred to in AAI and ASTM, and contains all of the limitations inherent in these methodologies. No other warranties, expressed or implied, are made as to the professional services provided under the terms of our contract and included in this report.

The conclusions of this report are based in part, on the information provided by others. The possibility remains that unexpected environmental conditions may be encountered at the Site in locations not specifically investigated. Should such an event occur, Bruin must be notified in order that we may determine if modifications to our conclusions are necessary.

The objective of this report was to assess environmental conditions at the site, within the context of our contract and existing environmental regulations within the applicable jurisdiction. Evaluating compliance of past or future owners with applicable local, provincial and federal government laws and regulations was not included in our contract for services.

A property questionnaire was issued to the Site contact provided to Bruin, Greg Murchland, Partner of the Site owners, to fill out. According to Mr. Murchland, they are not aware of any adverse environmental conditions associated with the Site.

2.5 Special Terms and Conditions

There were no special terms or contractual conditions for this assessment.

2.6 User Reliance

Bruin understands that the Client entity, and its parents, partners, affiliates, investors, lenders, assignees, designees, successors, and assigns intend to rely upon this report as an evaluation of the environmental conditions at the Site for the purpose of deciding whether and under what conditions to proceed with the real estate transaction involving the Site. The work was performed with sufficient detail and scope to meet the standard diligence practices for an environmental assessment for an institutional investor of real estate in the current marketplace. Bruin understands that the intent is to complete an investigation which will help satisfy one of the requirements to qualify Client and its parents, partners, affiliates, investors, lenders, assignees, designees, successors, and assigns for the *innocent landowner, contiguous property owner, or bona fide prospective purchaser* limitation on CERCLA liability and that Client, and its parents, partners, affiliates, investors, lenders, assignees, designees, successors, and assigns may rely upon the work for the above purpose.

3.0 SITE DESCRIPTION

3.1 Location and Legal Description

The Site consists of an undeveloped parcel, totaling approximately 4.43-acres, located on the south side of Avenue H, east of 30th Street West, and west of the Antelope Valley Freeway, (Assessor Parcel number 3114-012-020), Lancaster, Los Angeles County, California. The Site is unpaved, unfenced, and unimproved. The vicinity of the Site can generally be described as a combination of undeveloped and State Fairground properties. Appendix A provides a Site Location Map.

3.2 Structures, Roads, Other Improvements on the Site

The Site consists of land of low relief, which is currently undeveloped, unpaved, and adjacent to undeveloped and State Fairground properties. Avenue H is located along the north side of the site, beyond which are State Fairground properties. To the east, west and south of the Site are undeveloped properties. A storm drain is located on the northwest corner of the Site, which leads to a pond associated with Amargosa Creek located to the east of the Site. The northern portion of the Site is predominately clear of vegetation, and had a semi-truck and automobile parked on it at the time of Bruin's Site visit.

3.3 Physical and Environmental Setting

Topographic coverage is provided by the U. S. Geological Survey (USGS) 7.5-minute Lancaster West, California quadrangle map. The Site is situated approximately 2,315 feet above mean sea level in an area of low relief. The regional topography slopes gradually towards the east.

No surface bodies of water were observed at the Site. Ponds associated with Amargosa Creek are located adjacent to the east side of the Site. From a review of the Federal Emergency Management Agency (FEMA) Flood Zone Map Panel that covers the Los Angeles County area, the Site is located within a Special Flood Hazard Zone.

Sensitive receptors, (schools, child care facilities, etc.), are reportedly not located within a ¼ mile radius of the Site.

3.4 Geology and Hydrogeology

The subject Site is located in the central portion of Antelope Valley portion of the Mojave Desert at approximately 2,315 feet above mean sea level (msl). According to the EDR database, subsurface soils are part of the Hesperia formation, and include loamy fine sand. The Site is underlain by Pleistocene sand and gravel. Names of the deeper geological formations and age, including soil layer compositions, are available in the EDR Radius Map Report with Geotrack® (See Appendix H).

Alluvial deposits in the Antelope Valley consist primarily of detrital sediments derived from surrounding mountain ranges. These sediments are known to attain thickness as great as 8,000 feet in some parts of the valley. The alluvium is composed of unconsolidated deposits of sand, gravel, silt and clay, which overlie crystalline igneous and metamorphic rocks that form the basement complex in the region

The Site is located within the central portion of the Lancaster subunit of the Antelope Valley Groundwater Basin. A review of nearby facilities listed on the State Water Resources Control Board Geotracker Database is limited, but indicates that depth to groundwater at the Site vicinity is greater than 20 feet below ground surface (bgs). The groundwater flow pattern is expected to follow the local topographic gradient, which is towards the east. Details on water wells located within a one-mile radius of the Site, including a location map, are provided in the Physical Setting Source Summary section of the EDR Radius Map Report with Geotrack® (See Appendix G).

4.0 USER PROVIDED INFORMATION

4.1 Property Owner Questionnaire

An AAI questionnaire pertaining to ownership and potential environmental liens was provided by Greg Murchland, Partner of the site owner. According to Mr. Murchland, they are not aware of any adverse environmental conditions regarding the Site.

4.2 Title Records

A Title Report for the Site was not provided to Bruin for this assessment.

4.3 Specialized Knowledge

The property contact for the Site, Mr. Murchland, denied any specialized knowledge or awareness of environmental issues that would be considered a Recognized Environmental Condition at the Site or nearby properties.

4.4 Commonly Known or Reasonably Ascertainable Information

The property contact for the Site was not aware of any environmental impacts to the Site. Previous environmental reports for the Site were not provided to Bruin.

4.5 Valuation Reduction for Environmental Issues

The property contact for the Site was not aware of a value reduction for environmental issues for the Site.

4.6 Property Manager, Occupant Information

Contractual agreements between owner and occupant were not provided to Bruin for review, as the property is undeveloped.

5.0 HISTORICAL RECORDS REVIEW

A historical review of Site land uses was conducted by Bruin using information from the following sources:

- Interviews;
- Historical maps;
- Aerial photographs;
- Topographical maps; and
- Previous Environmental Reports.

The sources were reviewed for indications of past site land use and/or site activities that may have involved the manufacture, generation, use, storage and/or disposal of hazardous materials. A summary of the review of each of the sources is provided in the following subsections. Support for the historical records review is provided in Appendix D.

5.1 Owners, Tenants, Property Managers

The property contact for the Site did not provide Bruin with previous reports for the Site. The current Site owners reportedly is Triple M Properties, who has reportedly owned the Site property since approximately July, 2021.

5.2 Historical Maps

A review of the Sanborn Fire Insurance Map database indicates that coverage for the Site vicinity was not available.

Examination of the California Department of Conservation, Division of Oil Gas and Geothermal Resources (CDOGGR) regional well maps, available at the CDOGGR website, was conducted to examine the Site's potential of being impacted by possible previous oil well activities. Based on these well records, no oil, gas, or geothermal wells are located onsite or within a one-mile radius of the Site.

A review of Historical Topographical Maps is detailed in Section 5.4 of this report.

5.3 Aerial Photographs

A review of historical aerial photographs for the following years: 1928, 1940, 1948, 1953, 1968, 1974, 1977, 1981, 1989, 1994, 2002, 2005, 2009, 2012 and 2016 for the Site and adjoining properties follows:

Year	Features
1928	The Site and vicinity are undeveloped and mostly undisturbed. Amargosa Creek and associated vegetation appear to run through a portion of the Site property, with associated ponds and channels in the Site vicinity. Avenue H is viewed along the north side of the Site.
1940	The Site and Site vicinity appear substantially unchanged from conditions viewed in the 1928 aerial photograph.
1948	The Site and Site vicinity appear substantially unchanged from conditions viewed in the 1940 aerial photograph, except that the pond located adjacent to the east side of the Site has had some infrastructure work performed on it.
1953	The Site and Site vicinity appear substantially unchanged from conditions viewed in the 1948 aerial photograph.
1968	The Site and Site vicinity appear substantially unchanged from conditions viewed in the 1953 aerial photograph. The Antelope Valley Freeway is now viewed east of the Site.
1974	The Site and Site vicinity remain substantially unchanged from conditions viewed in the 1968 aerial photograph.
1977	The Site and vicinity remain substantially unchanged from conditions viewed in the 1970 aerial photograph, except that some surface work appears to have been performed to the east of the adjacent pond located east of the Site.
1981	The Site and vicinity remain substantially unchanged from conditions viewed in the 1977 aerial photograph.
1989	The Site and Site vicinity remain substantially unchanged from conditions viewed in the 1981 aerial photograph.
1994	The Site and vicinity appear substantially unchanged from conditions viewed in the 1989 aerial photograph.
2002	The Site appears substantially unchanged from conditions viewed in the 1994 aerial photograph. The area north of the Site has seen the development and construction of the Antelope Valley Fairgrounds. The portion of the pond adjacent to the east side of the Site now has containment structures around it.
2005	The Site and vicinity appear substantially unchanged from conditions viewed in the 2002 aerial photograph, but with more infrastructure work having been performed in the area of the pond adjacent to the east side of the Site.
2009	The Site and vicinity appear substantially as in the 2005 aerial photograph, but with vehicles parked on the northern portion of the Site.
2012	The Site and vicinity appear substantially as in the 2009 aerial photograph, but with vegetation having been cleared from the northern and central portions of the Site.
2016	The Site and vicinity appear substantially as in the 2012 aerial photograph

5.4 Topographical Maps

A review of available historical topographic maps was conducted for the site and surrounding area for the following years: 1915, 1917, 1930, 1933, 1948, 1958, 1974 and 2012.

Year	Features
1915	The Site and immediate vicinity are depicted as undeveloped. A road is depicted adjacent to the north side of the Site. Amargosa Creek is depicted as adjacent to the east side of the Site.
1917	The Site and vicinity remain substantially unchanged from conditions depicted in the 1915 topographic map.
1930	The Site and vicinity remain substantially unchanged from conditions depicted in the 1917 topographic map.
1933	The Site and vicinity remain undeveloped and substantially unchanged from conditions depicted in the 1930 topographic map.
1948	The Site and vicinity remain substantially unchanged from conditions depicted in the 1933 topographic map.
1958	The Site and Site vicinity remain substantially unchanged from conditions depicted in the 1948 topographic map, but a portion of a pond associated with Amargosa Creek is now depicted as laying within the southeastern portion of the Site.
1974	The Site and vicinity remain substantially unchanged from conditions depicted in the 1958 topographic map, except that the pond associated with Amargosa Creek that was previously depicted as partially laying within the Site, is no longer present.
2012	The 2012 topographic map is essentially a street map, without depiction of any structures or development.
2015	The 2012 topographic map is essentially a street map, without depiction of any structures or development.
2018	The 2012 topographic map is essentially a street map, without depiction of any structures or development.

5.5 Previous Environmental Reports

Previous environmental reports for the Site were not presented to Bruin for review.

6.0 SITE RECONNAISSANCE

The purpose of the site reconnaissance is to obtain information indicating the likelihood of identifying recognized environmental conditions in connection with the Site.

6.1 Methodology and Limiting Conditions

The Site reconnaissance was conducted by Robert Glaser, Environmental Director for Bruin, on February 19, 2022. The weather during the site visit was clear, and the temperatures in the upper 50-degree range. All areas of the Site were accessible at the time of the inspection. Relevant photographs from the Site visit are provided in Appendix F.

6.2 Site Features - Required

The Site consists of land of low relief, which is currently undeveloped, unpaved, and adjacent to undeveloped and State Fairground properties. Avenue H is located along the north side of the site, beyond which are State Fairground properties. To the east, west and south of the Site are undeveloped properties. A storm drain is located on the northwest corner of the Site, which leads to a pond associated with Amargosa Creek located to the east of the Site. The northern portion of the Site is predominately clear of vegetation, and had a semi-truck and automobile parked on it at the time of Bruin's Site visit.

The Site has nearby access to electrical service through overhead power lines, by Southern California Edison, and by water through the City of Lancaster.

As part of the ASTM Phase I Environmental Site Assessment, data on a series of topics must be collected during the Site visit. Specifics for each of the following topics are provided in the following sub-sections.

- Hazardous Materials
- Hazardous Wastes
- Solid Wastes / Recyclables
- Wastewater / Stormwater
- Drains, Sumps, and Clarifiers
- Underground Storage Tanks (USTs)
- Aboveground Storage Tanks (ASTs)
- Wells
- Stained Pavement, Corrosion, Soil or Stressed Vegetation
- Pits, Ponds, or Lagoons
- Odors
- Polychlorinated Biphenyls

6.2.1 Hazardous Materials

Evidence of hazardous materials, including drums or other containers, was not viewed on the Site. No hazardous materials or wastes were observed on the Site, with the exception of some discarded tires. No significant surface staining or stressed vegetation was observed on the Site property during Bruin's Site visit.

6.2.2 Hazardous Wastes

Evidence of hazardous material use, and waste generation (e.g., hazardous waste accumulation containers) was not observed at the Site. Discarded tires and some non-hazardous debris was observed on the Site. No areas of hazardous waste generation or surface staining were observed at the time of Bruin's Site visit.

6.2.3 Solid Waste / Recyclables

No evidence of solid waste disposal or recyclable segregation was observed on the Site.

6.2.4 Wastewater / Stormwater

No routine sources of industrial wastewater were observed at the Site. Stormwater contact with the Site is directed onto adjacent properties and streets, and into storm drains.

6.2.5 Drains, Sumps, Clarifiers

A storm drain was observed on the northwest corner of the Site, adjacent to Avenue H, which then connects underground with Amargosa Creek, located adjacent to the east side of the Site. No clarifiers were observed on the Site.

6.2.6 Underground Storage Tanks

No indirect evidence of current or previous USTs, such as concrete pads, fill ports, vents, dispensers, or electrical conduits was observed during the Site visit.

6.2.7 Aboveground Storage Tanks

No ASTs were observed during the Site visit. No indirect evidence of ASTs, such as cement pads, odors, or soil staining was observed to suggest that ASTs were formerly present on site.

6.2.8 Wells

No evidence of water wells, injection wells, groundwater monitoring, or oil and gas wells was observed during the Site visit.

6.2.9 Stained Pavement, Corrosion, Soil, or Stressed Vegetation

No significantly stained soil or stressed vegetation was observed during the Site visit.

6.2.10 Pits, Ponds, Lagoons, Standing Water

No evidence of pits, ponds, or lagoons was observed during Bruin's Site visit.

6.2.11 Odors

No strong, pungent or noxious odors were detected during the Site visit.

6.2.12 PCBs

The past use of polychlorinated biphenyls (PCBs) in electrical equipment such as transformers, fluorescent lamp ballasts, and capacitors manufactured before 1978 was common. Since the Site is undeveloped, PCBs are not expected to be located on the Site property.

6.3 Current Use of Adjoining Properties

Appendix B provides a surrounding land use map. At the time of the Site visit, the properties adjacent to the Site consisted of the following:

North	Avenue H, beyond which is the Antelope Valley Fairgrounds
East	Undeveloped properties and Amargosa Creek
South	Undeveloped properties
West	Undeveloped properties

6.4 Site Features – Optional

The ASTM Phase I Environmental Site Assessment does not require data on the following environmental topics, but the information is provided because it was readily available.

6.4.1 Radon

The EDR Radius Map and Geotcheck® Report (Appendix G) provides information on radon concentrations based on geography. A summary of the information is provided in this section. The EPA action level for indoor radon concentrations is 4 picocuries per liter of air (pCi/L). For Zip Code 93536, 22 sample locations were tested by the Federal Environmental Protection Agency (EPA). Of the sample sites, no sample from any test exceeded 4 pCi/L. Based on the EPA Map of Radon Zones' category of Zone 2, which indicates moderate radon potential measurements of between 2 to 4 pCi/L, and indications that none out of twenty-two samples from the Site vicinity exceeded the 4 pCi/L, radon appears to be a low concern at the Site.

6.4.2 Mold and Indoor Air Quality

Since there are no permanent structures on the Site property, mold is not anticipated to be an issue.

6.4.3 Lead-Based Paint/Asbestos

Lead-based paint and asbestos-containing materials (ACMs) were commonly used prior to 1978. Since there are no permanent structures currently on the Site, lead-based paint and ACMs are not likely to be present on the Site.

6.4.4 Electromagnetic Fields

No high voltage electrical transmission lines and associated poles were observed adjacent to the Site. The California Public Utilities Commission and the California Department of Health Services have not concluded that exposure to magnetic fields from utility electric facilities is a health hazard.

6.4.5 Vapor Encroachment Screen

The Vapor Encroachment Screen performed for the Site did not reveal potential significant sources for hazardous vapor migration onto the Site property from off-site sources, based on local area geology and status of nearby facilities. The Vapor Encroachment Screen is included in Appendix H of this report.

7.0 AGENCY RECORDS REVIEW

The purpose of the agency records review is to obtain and review records that will help identify recognized environmental conditions (RECs) in connection with the Site and, to a lesser extent, identify RECs associated with adjacent sites that may impact the Site.

Some records reviewed pertain not only to the Site, but also to properties within an additional approximate minimum search distance to help assess the likelihood of problems from migrating hazardous substances or petroleum products. Unless stated otherwise the approximate minimum search distances used below are as specified in the AAI Standard.

7.1 Environmental Liens or Activity and Use Limitations (AULs)

No environmental liens or other activity and use limitations were identified for the Site location.

7.2 Environmental Records

A search of available federal and state environmental records was obtained from Environmental Data Resources (EDR) of Milford, Connecticut. A copy of this search report is provided in Appendix I.

A review of the regulatory information from this database search for possible recognized environmental conditions (RECs) within the AAI approximate minimum search distance is provided in Tables 1 and 2. The Site is not listed in the EDR report, or within the summary as follows:

Table 1 - Federal Environmental Records

Record Source	Within Site	Nearby/Adjoining Properties
National Priorities List (NPL)	0	0
Delisted NPL	0	0
CERCLIS	0	0
CERCLIS NFRAP	0	0
RCRA CORRACTS TSD	0	0
RCRA Non-CORRACTS TSD	0	0
RCRA LQG (waste generators)	0	1
RCRA SQG (waste generators)	0	0
FINDS	0	0
EDR Historical Auto Database	0	0
Institutional/Engineering Controls	0	0

Table 2 - State Environmental Records

Record Source	Within Site	Nearby/Adjoining Properties
Hazardous Waste	0	2
Hazardous Waste Generators	0	0
Equivalent NPL	0	0
Equivalent CERCLIS	0	0
Landfill/Solid Waste Disposal	0	0
Leaking Underground Storage Tanks (LUST)	0	1
Spills, Leaks, Investigations, and Cleanups (SLIC)	0	0
Registered Underground Storage Tank	0	0
Voluntary Cleanup	0	0
Brownfield	0	0
WIP	0	0

Based on absence of listed hazardous generating facilities, it is unlikely that a significant environmental impact to the Site from nearby facilities has occurred.

7.3 Agency Contacts

Bruin contacted the following agencies regarding environmental issues at the Site. Below is a summary of the findings.

- **City of Lancaster, Building Department** was contacted, and reported no historical permits for the Site located in their files.
- **Los Angeles County Assessor’s Office** was not visited in person. The computer records were reviewed. The parcel number is 3114-012-020, showing no improvements to the Site.
- **Los Angeles County Department of Environmental Health** reported that no records related to underground storage tanks or other issues were located for the Site location.
- **Los Angeles County Fire Department** reported that no records related to underground storage tanks or other issues were located for the Site location.
- **Regional Water Quality Control Board** reported no records within their files for the Site location.

8.0 FINDINGS

8.1. GENERAL

The Site consists of an approximate 4.43-acre undeveloped parcel, located on the south side of Avenue H, east of 30th Street West and west of the Antelope Valley Freeway, (Assessor Parcel number 3114-012-020), Lancaster, Los Angeles County, California 93536 (the Site). The Site is unpaved, unfenced, and unimproved. The vicinity of the Site can generally be described as a combination of undeveloped and State Fairground properties. Appendix A provides a Site Location Map.

8.2. GEOLOGICAL / HYDROLOGICAL

The subject Site is located in the central portion of Antelope Valley portion of the Mojave Desert at approximately 2,315 feet above mean sea level (msl). According to the EDR database, subsurface soils are part of the Hesperia formation, and include loamy fine sand. The Site is underlain by Pleistocene sand and gravel. Names of the deeper geological formations and age, including soil layer compositions, are available in the EDR Radius Map Report with Geocheck® (See Appendix H).

Alluvial deposits in the Antelope Valley consist primarily of detrital sediments derived from surrounding mountain ranges. These sediments are known to attain thickness as great as 8,000 feet in some parts of the valley. The alluvium is composed of unconsolidated deposits of sand, gravel, silt and clay, which overlie crystalline igneous and metamorphic rocks that form the basement complex in the region

The Site is located within the central portion of the Lancaster subunit of the Antelope Valley Groundwater Basin. A review of nearby facilities listed on the State Water Resources Control Board Geotracker Database is limited, but indicates that depth to groundwater at the Site vicinity is greater than 20 feet below ground surface (bgs). The groundwater flow pattern is expected to follow the local topographic gradient, which is towards the east. Details on water wells located within a one-mile radius of the Site, including a location map, are provided in the Physical Setting Source Summary section of the EDR Radius Map Report with Geocheck® (See Appendix G).

8.3. ENVIRONMENTAL SETTING

Topographic coverage is provided by the U. S. Geological Survey (USGS) 7.5-minute Lancaster West, California quadrangle map. The Site is situated approximately 2,315 feet above mean sea level in an area of low relief. The regional topography slopes towards the east.

No surface bodies of water were observed at the Site. Amargosa Creek and associated ponds are located adjacent to the east side of the Site. From a review of the Federal Emergency Management Agency (FEMA) Flood Zone Map Panel that covers the Los Angeles County area, the Site is located within a Special Flood Hazard Zone. No Sensitive receptors, (i.e., family child care facilities or schools, etc.), are reportedly located within a ¼ mile radius of the Site.

8.4 HISTORICAL LAND USE

Historical sources reviewed, provided consistent information for the land use of the subject property. According to the aerial photos, the entire Site was undeveloped and unused, from at least 1928 through present day, with the exception of recent and occasional parking of some vehicles.

1. **HISTORICAL OWNERS** – According to the City of Lancaster Building Department, and the Los Angeles County Assessor’s Office, historical owners are not listed within their records. A copy of the Title Report was not provided to Bruin for review. According to the Site contact, the current Site owner is Triple M Properties, who have reportedly owned the Site property since July, 2021.
2. **EASEMENTS / OPEN LIENS / ENVIRONMENTAL RESTRICTIONS** – No open liens, environmental restrictions, or environmental easements (e.g., oil pipelines) were identified during our research of public records. A title report for the subject property was not provided for review during this assessment.
3. **HAZARDOUS MATERIALS AND WASTE** –
Current –Although discarded tires and debris was observed on the Site, no evidence of hazardous waste generation (e.g., hazardous waste accumulation containers) was observed on the Site during Bruin’s Site visit.
Historical –No evidence of existing hazardous materials or waste was identified.
4. **UNDERGROUND STORAGE TANKS (USTs)** – Current – No evidence of an operating UST was identified for the Site. Historical – No evidence of historical USTs was identified for the Site through records/database research.
5. **ABOVEGROUND STORAGE TANKS (ASTs)** – Current – No evidence of an operating AST was identified for the Site. No evidence was identified to confirm the previous presence of ASTs.
6. **AGENCY CONTACTS** – No unresolved environmental compliance issues (e.g., outstanding Notices of Violation) with regulatory agencies were identified for the subject property.
7. **SURROUNDING LAND USE** – The Site is undeveloped. Surrounding land use consists of a mixture undeveloped and State Fairground properties.

CONCLUSIONS

The purpose of the Phase I ESA was to identify, to the extent feasible, recognized environmental conditions (RECs) (1) in connection with the Site. This assessment included site reconnaissance, research of historical records and map research, interviews with property managers and regulatory agency contacts.

Bruin performed a Phase I Environmental Site Assessment (ESA) of the approximate 4.43-acre undeveloped parcel, located on the south side of Avenue H, east of 30th Street West and west of the Antelope Valley Freeway, (Assessor Parcel number 3114-012-020), Lancaster, Los Angeles County, California 93536 (the Site). This assessment was prepared in accordance with the Environmental Protection Agency (EPA) Standards and Practices for AAI; Final Rule, 40 CFR Part 312; and American Standard for Testing Materials (ASTM) 1527-13. Any exceptions to, or deletions from, this practice are described in Section 11 of this report. The following conclusions have been reached based on the services conducted.

The results of this assessment have revealed no Recognized Environmental Conditions (RECs) (1) associated with the Site.

(1) REC - This term is defined as the presence or likely presence of any hazardous substances or petroleum products on a property under conditions that indicate an existing release, a past release, or a material threat of a release of any hazardous substances or petroleum products into the structures on the property or into the ground, ground water, or surface water of the property. The term includes hazardous substances or petroleum products even under conditions in compliance with the law. The term is not intended to include de minimis conditions that generally do not present a material risk of harm to public health or the environment and that generally would not be the subject of an enforcement action if brought to the attention of appropriate governmental agencies.

9.0 RECOMMENDATIONS

Based on the information collected during this Phase I environmental site assessment, no additional environmental site investigations are warranted for potential RECs or de minimis conditions.

10.0 OPINION

There were no data gaps that significantly affected our ability to identify recognized environmental conditions associated with the Site.

11.0 DEVIATIONS

Except for the limitations and exceptions discussed in Section 2.4, this Phase I ESA complies with the AAI and ASTM Standards.

12.0 ADDITIONAL SERVICES

No additional services beyond the scope of the AAI were conducted as part of this assessment.

13.0 REFERENCES

The following documents, maps, or other publications were used in the preparation of this report.

California Department of Conservation, Division of Oil, Gas, and Geothermal Resources, Well Map, 2007.

Environmental Data Resources, Radius Map and Geocheck Report, Inquiry number 6855979.2s dated February 11, 2022.

Environmental Data Resources, Aerial Photographs Report, Inquiry number 6855979.5 dated February 11, 2022.

Environmental Data Resources, Certified Sanborn Map Report, Inquiry number 6855979.3 dated February 11, 2022.

Environmental Data Resources, EDR-City Directory Image Report, Inquiry number 6855979.5 dated February 11, 2022.

Environmental Data Resources, Historical Topographic Map Report, Inquiry number 6855979.4, dated February 11, 2022.

Environmental Protection Agency, Standards and Practices for All Appropriate Inquiries, Final Rule, 40 CFR Part 312 (AAI).

EPA Map of Radon Zone – California, EPA Website.

Federal Emergency Management Agency (FEMA) Flood Zone Map, Los Angeles County Unincorporated and Incorporated Areas, August 28, 2009.

Hart, E.W., 1990. Fault-Rupture Hazard Zones in California: Alquist-Priolo Special Studies Zones Act of 1972 with Index to Special Studies Zones Maps, California Department of Conservation, Division of Mines and Geology, Special Publication 42.

U.S. Geological Survey, 7.5-minute topographic map, Lancaster West quadrangles, various dates.

14.0 SIGNATURES OF ENVIRONMENTAL PROFESSIONALS

We declare that, to the best of our professional knowledge and belief, we meet the definition of Environmental Professional as defined in §312.10 of 40 CFR 312. We have the specific qualifications based on education, training, and experience to assess a property of the nature, history, and setting of the Site. We have developed and performed the all appropriate inquiries in conformance with the standards and practices set forth in 40 CFR Part 312.

Prepared by:



Mark Stevens
Director



Robert Glaser
Director of Environmental Health and Safety

15.0 QUALIFICATIONS OF ENVIRONMENTAL PROFESSIONALS

The qualifications of the environmental professionals involved in the preparation of this report are provided in Appendix G.

APPENDIX A
SITE LOCATION MAP

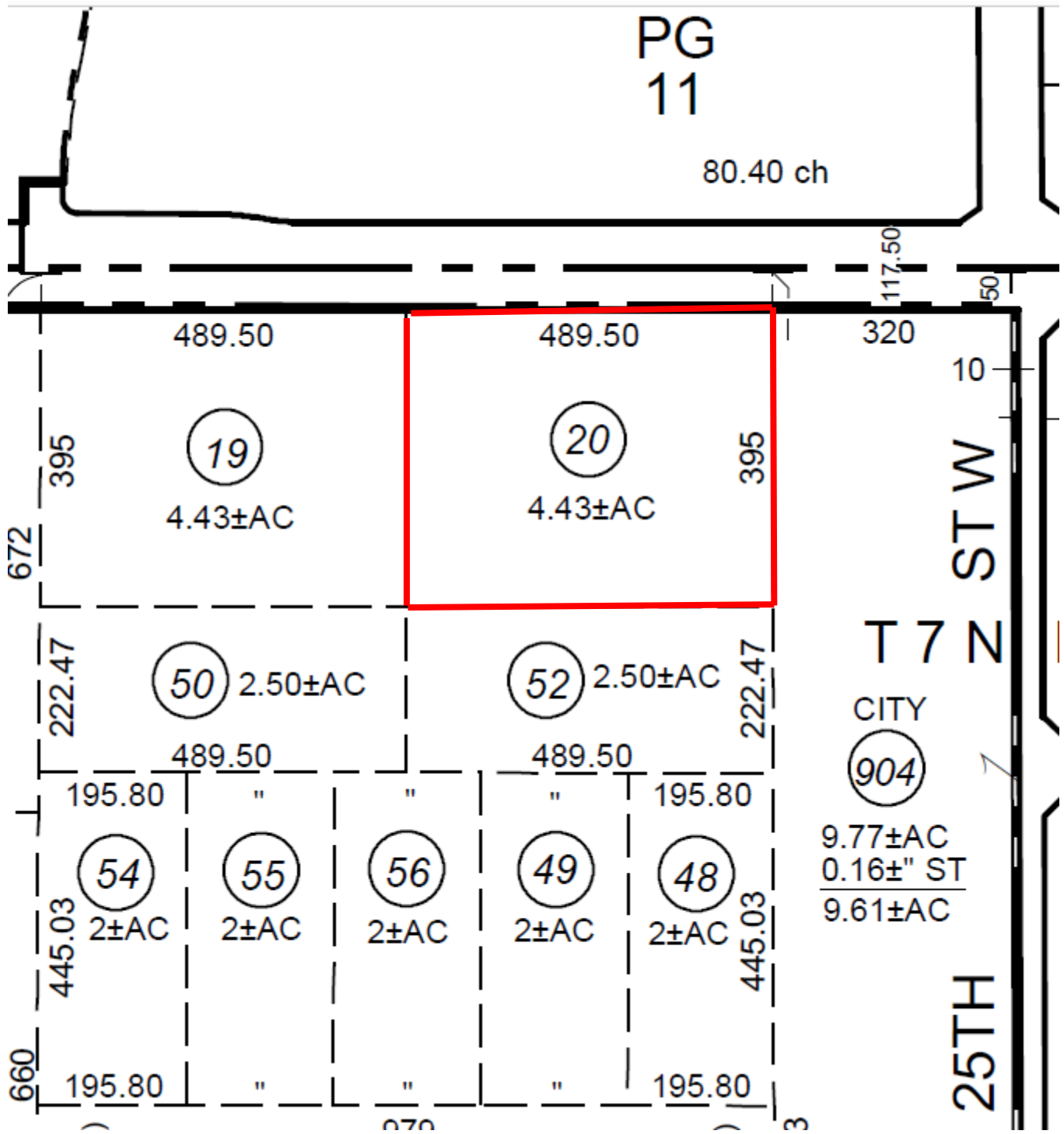

Los Angeles County Parcel Map

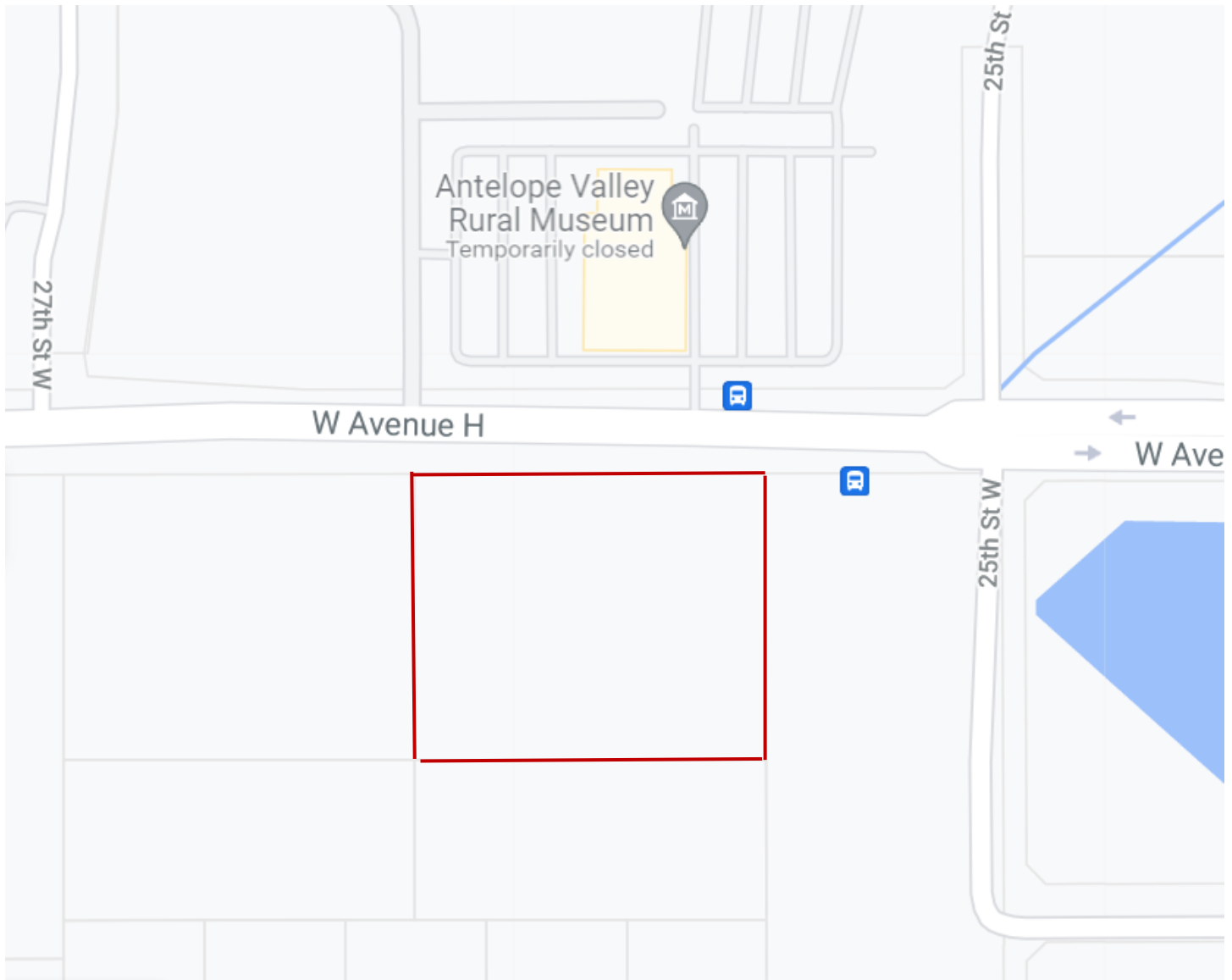

Site location via Google Maps®

APPENDIX B

OWNER QUESTIONNAIRE

Phase I Questionnaire

Property Address: APN: 3114-012-020

The following questionnaire is required by the new ASTM Standard E-1527-05, which adheres to the new All Appropriate Inquiries Rule, written into law on November 1, 2005 by the United States Environmental Protection Agency. If you answer yes to any of the questions, and need additional space to explain, please use additional paper and reference the question number.

(1.) Environmental cleanup liens that are filed or recorded against the site (40 CFR 312.25).

Are you aware of any environmental cleanup liens against the Property that are filed or recorded under federal, tribal, state or local law? If so, please provide.

NO

(2.) Activity and land use limitations that are in place on the site or that have been filed or recorded in a registry (40 CFR 312.26).

Are you aware of any activity and land use limitations (AULs), such as engineering controls, land use restrictions or institutional controls that are in place at the Property and/or have been filed or recorded in a registry under federal, tribal, state or local law? If so, please provide.

NO

(3.) Specialized knowledge or experience of the person seeking to qualify for the Landowner's Liability Protection (LLP) (40 CFR 312.28).

As the user of this Phase I Environmental Site Assessment ESA do you have any specialized knowledge or experience related to the Property or nearby properties? For example, are you involved in the same line of business as the current or former occupants of the Property or an adjoining property so that you would have specialized knowledge of the chemicals and processes used by this type of business?

NO

Phase I Questionnaire

Property Address: APN: 3114-012-020

The following questionnaire is required by the new ASTM Standard E-1527-05, which adheres to the new All Appropriate Inquiries Rule, written into law on November 1, 2005 by the United States Environmental Protection Agency. If you answer yes to any of the questions, and need additional space to explain, please use additional paper and reference the question number.

(4.) Relationship of the purchase or rental price to the fair market value of the Property if it were not contaminated (40 CFR 312.29).

Does the purchase or rental price being paid for this Property reasonably reflect the fair market value of the Property?

_____ YES _____

If you conclude that there is a difference, have you considered whether the lower purchase price is because contamination is known or believed to be present at the Property?

_____ NO _____

(5.) Commonly known or reasonably ascertainable information about the Property (40 CFR 312.30).

Are you aware of commonly known or reasonably ascertainable information about the Property that would help the environmental professional to identify conditions indicative of releases or threatened releases? For example, as user,

(a.) Do you know the past uses of the Property? Please identify:

_____ NO _____

(b.) Do you know of specific chemicals that are present or once were present at the Property?

(Please provide an inventory of bulk liquids/chemicals and locations):

_____ NO _____

Phase I Questionnaire

Property Address: APN: 3114-012-020

The following questionnaire is required by the new ASTM Standard E-1527-05, which adheres to the new All Appropriate Inquiries Rule, written into law on November 1, 2005 by the United States Environmental Protection Agency. If you answer yes to any of the questions, and need additional space to explain, please use additional paper and reference the question number.

(c.) Do you know of spills or other chemical releases that have taken place at the Property?

NO

(d.) Do you have any prior knowledge that the Property was developed with a gas station, dry cleaner, machine shop or industrial facility in the past?

NO

(e.) Have you been informed of the past existence of hazardous substances or petroleum products with respect to the Property or any facility located on the Property?

NO

(f.) Do you know if one or more underground storage tanks (USTs) or septic tanks are currently, or were previously located at the Property? (Indicate size, contents and locations of USTs).

NONE KNOWN

(g.) Do you know of any past, threatened, or pending lawsuits or administrative proceedings concerning a release or threatened release of any hazardous substance or petroleum products involving the Property by any owner or occupant of the Property?

NO

(h.) Do you have any prior knowledge that any hazardous substances or petroleum products, unidentified waste materials, tires, automotive or industrial batteries, or any other waste materials have been dumped above grade, buried and/or burned on the Property?

NO

Phase I Questionnaire

Property Address: APN: 3114-012-020

The following questionnaire is required by the new ASTM Standard E-1527-05, which adheres to the new All Appropriate Inquiries Rule, written into law on November 1, 2005 by the United States Environmental Protection Agency. If you answer yes to any of the questions, and need additional space to explain, please use additional paper and reference the question number.

(i.) What year was the Property building constructed (if developed)?

N/A

(j.) Do you know of any environmental cleanups that have taken place at the Property?

NO

(k.) Are you in possession of any previous environmental reports for the Property? (e.g. Phase I Environmental Site Assessment or subsurface investigation reports. If so, please provide).

NO

(l.) Are you in possession of any previous environmental permits for the Property?

NO

(6.) The degree of obviousness of the presence of likely presence of contamination at the Property, and the ability to detect the contamination by appropriate investigation (40 CFR 312.31).

As the user of this ESA, based on your knowledge and experience related to the Property are there any obvious indicators that point to the presence or likely presence of contamination at the Property?

NO

Phase I Questionnaire

Property Address: APN: 3114-012-020

The following questionnaire is required by the new ASTM Standard E-1527-05, which adheres to the new All Appropriate Inquiries Rule, written into law on November 1, 2005 by the United States Environmental Protection Agency. If you answer yes to any of the questions, and need additional space to explain, please use additional paper and reference the question number.

(7.) For what purpose is this Phase I Environmental Site Assessment being conducted, i.e. real estate transaction, lender requirement, etc.?

state park review of City of LA

(8.) Who is the current owner of the Property and how long has he/she owned the Property?

Triple M Properties - July 2021

(9.) List Current and Past Tenants (if any) and approximate dates:

N/A

(10.) List current hazardous materials/chemicals used/stored/generated, (if any), which are above household quantities:

N/A

(11.) Do you have a Title Search for the Property?

AD
If you do, please provide a copy.

Phase I Questionnaire

Property Address: APN: 3114-012-020

The following questionnaire is required by the new ASTM Standard E-1527-05, which adheres to the new All Appropriate Inquiries Rule, written into law on November 1, 2005 by the United States Environmental Protection Agency. If you answer yes to any of the questions, and need additional space to explain, please use additional paper and reference the question number.

I certify that the above responses were made to the best of my knowledge.

Print Name: Greg Murchland

Address: 7030 Conby Avenue

Relationship to Subject Property: Partner

Signature: Greg Murchland

Date: February 17, 2022

NOTE: In order to qualify for one of the LLP offered by the Small Business Liability Relief and Brownfields Revitalization Act of 2001, the User must provide the information requested in the AAI questionnaire "(if available) to the Environmental Professional. Failure to provide this information could result in a determination that All Appropriate Inquiry is not complete" (ASTM E 1527-05, 2005).

APPENDIX C

HISTORICAL RECORDS

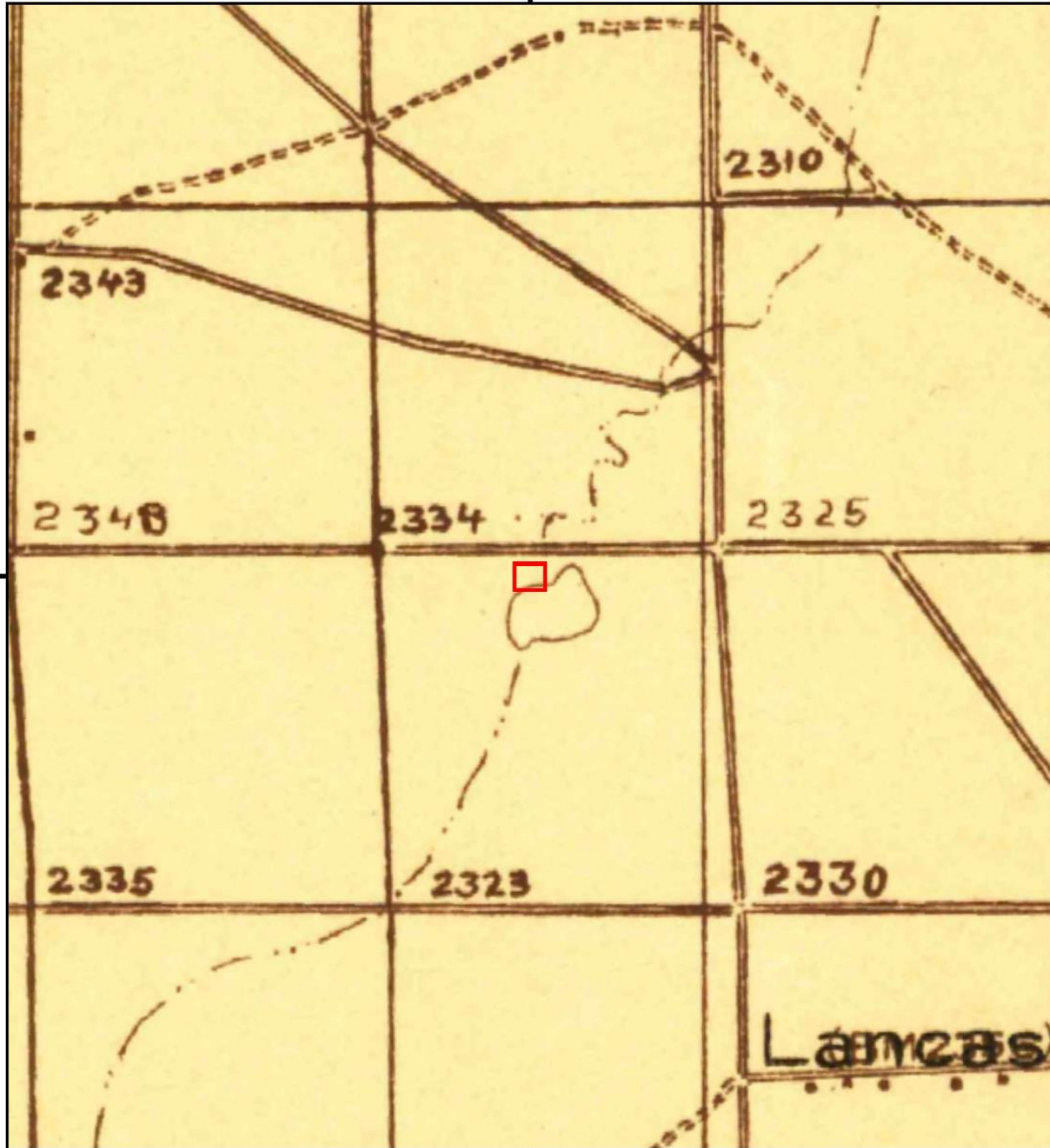

This report includes information from the following map sheet(s).

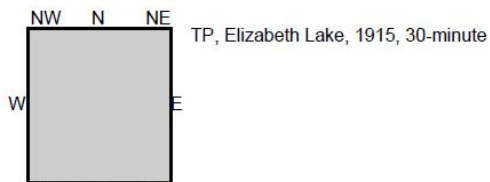
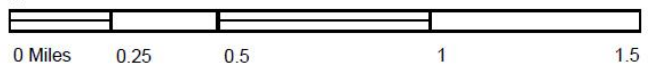

SITE NAME: Bruin 20-150
ADDRESS: AVE H PAV VIC 25TH STW
Lancaster, CA 93536
CLIENT: Summit Environmental Systems



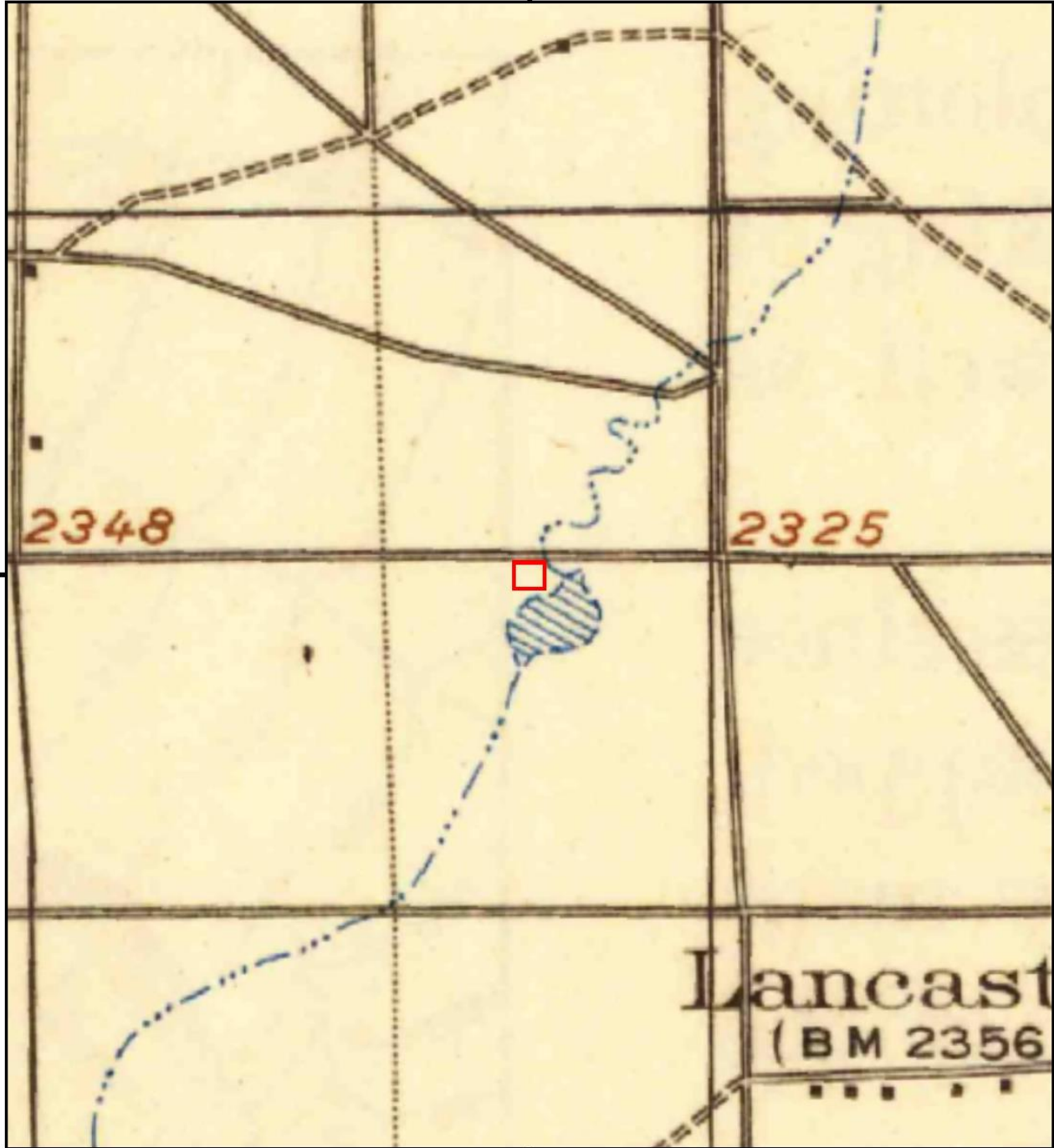

This report includes information from the following map sheet(s).

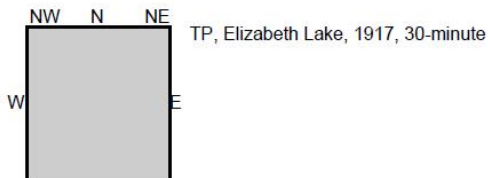
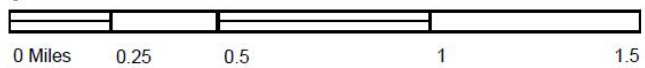

SITE NAME: Bruin 20-150
ADDRESS: AVE H PAV VIC 25TH STW
Lancaster, CA 93536
CLIENT: Summit Environmental Systems



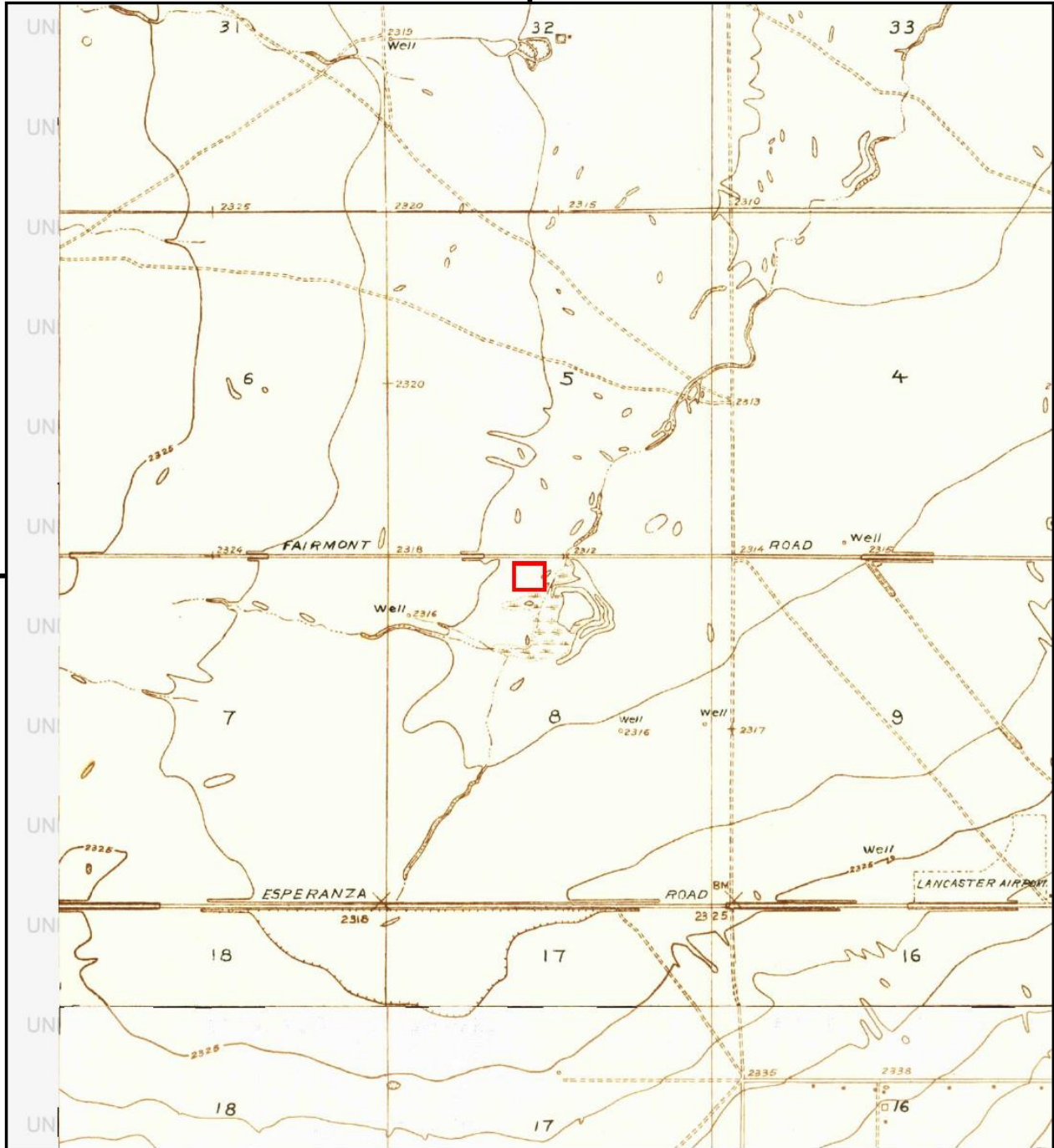

This report includes information from the following map sheet(s).

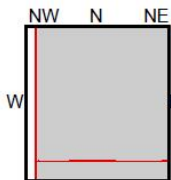
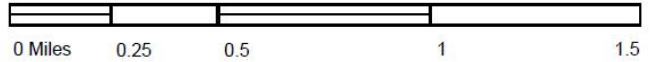

TP, Oban, 1930, 7.5-minute
S, Lancaster, 1930, 7.5-minute

SITE NAME: Bruin 20-150
ADDRESS: AVE H PAV VIC 25TH STW
Lancaster, CA 93536
CLIENT: Summit Environmental Systems



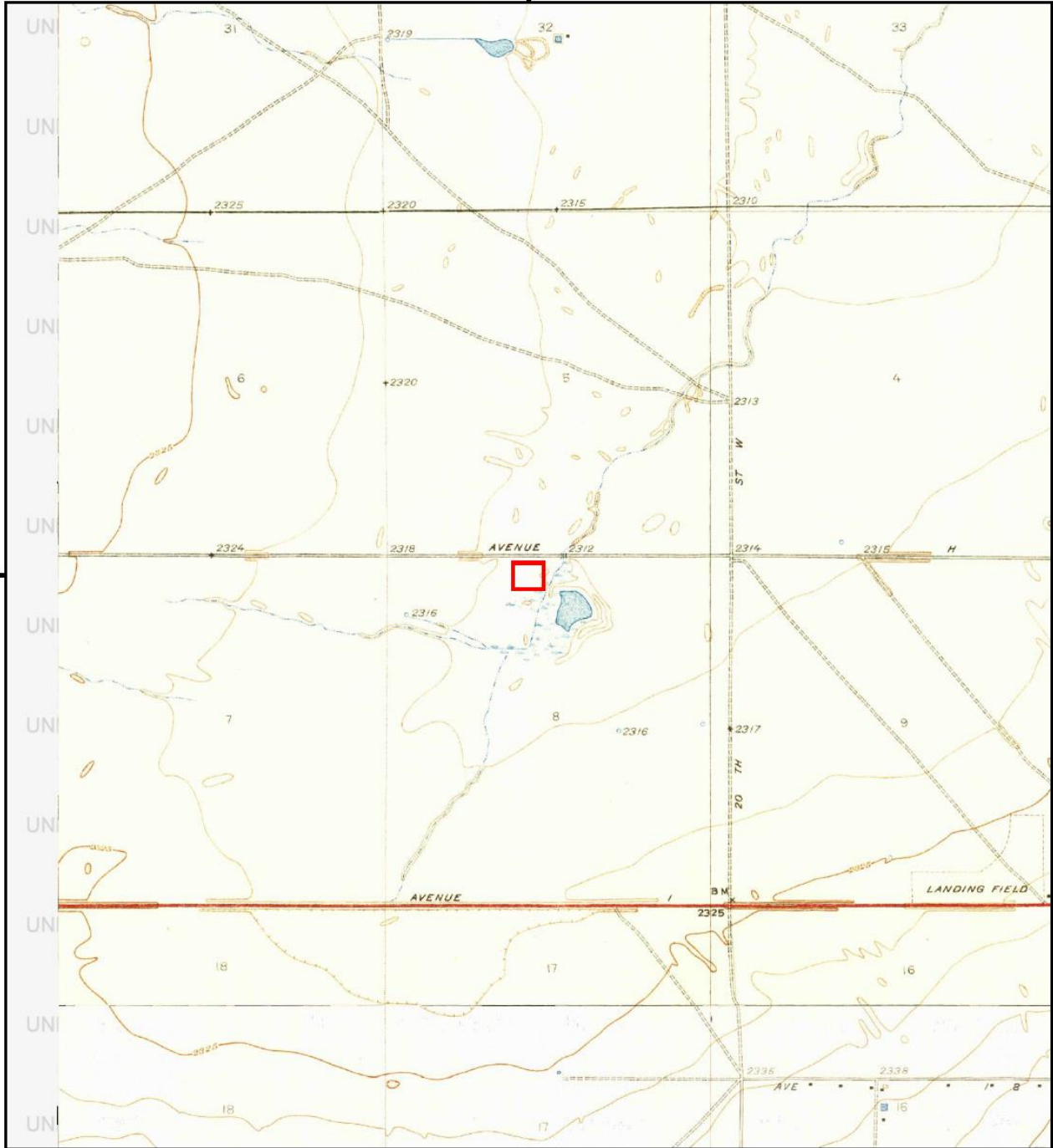

This report includes information from the following map sheet(s).

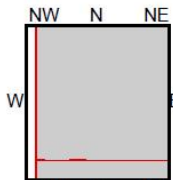
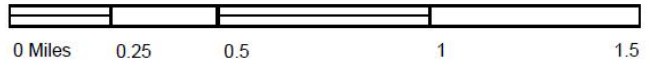

TP, Oban, 1933, 7.5-minute
S, Lancaster, 1933, 7.5-minute

SITE NAME: Bruin 20-150
ADDRESS: AVE H PAV VIC 25TH STW
Lancaster, CA 93536
CLIENT: Summit Environmental Systems





Historical Topo Map

1958

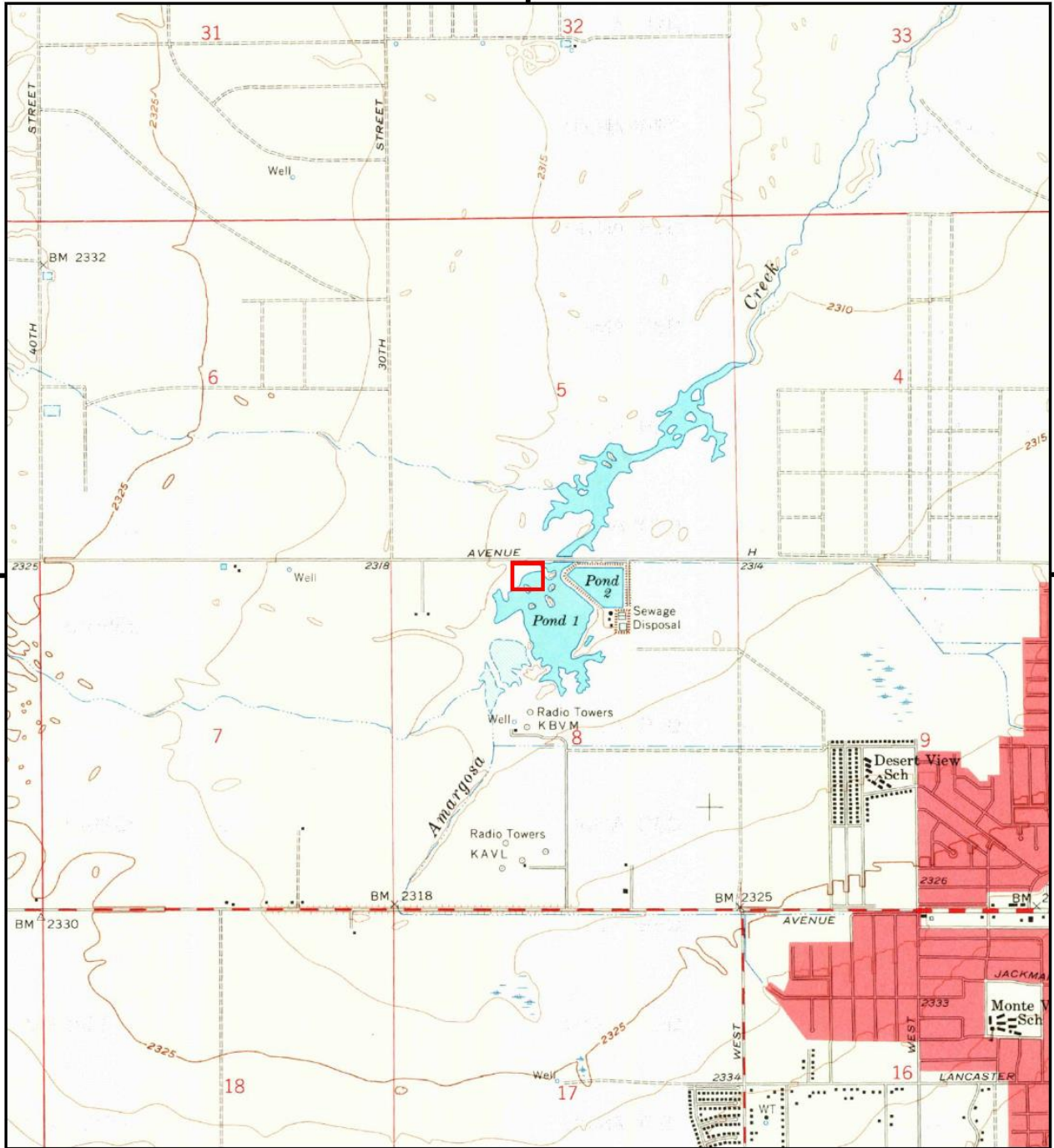

This report includes information from the following map sheet(s).

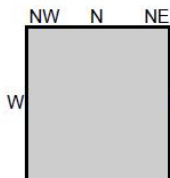

TP, Lancaster West, 1958, 7.5-minute

SITE NAME: Bruin 20-150
 ADDRESS: AVE H PAV VIC 25TH STW
 Lancaster, CA 93536
 CLIENT: Summit Environmental Systems



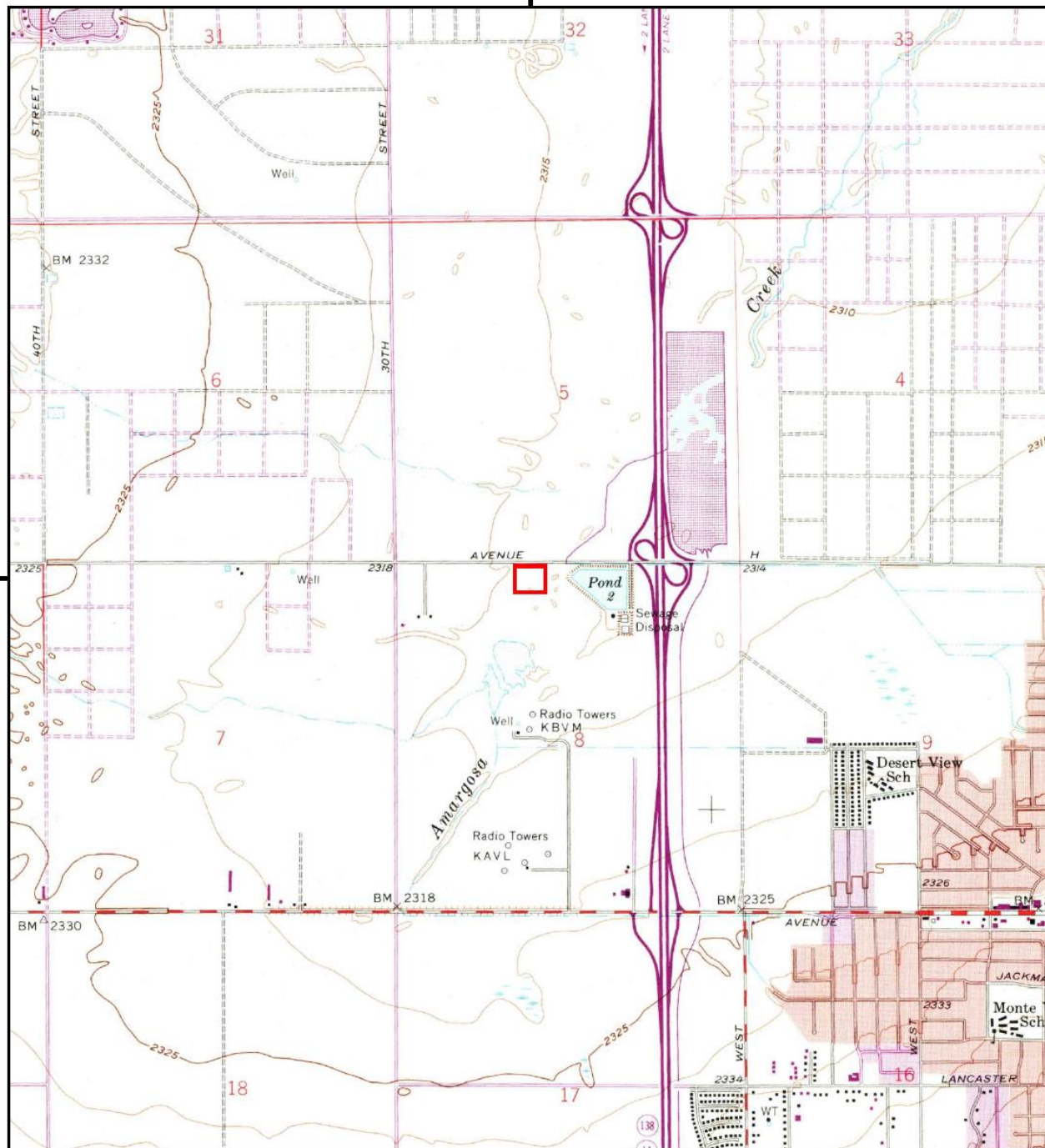

This report includes information from the following map sheet(s).

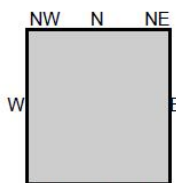

TP, Lancaster West, 1974, 7.5-minute

SITE NAME: Bruin 20-150
 ADDRESS: AVE H PAV VIC 25TH STW
 Lancaster, CA 93536
 CLIENT: Summit Environmental Systems



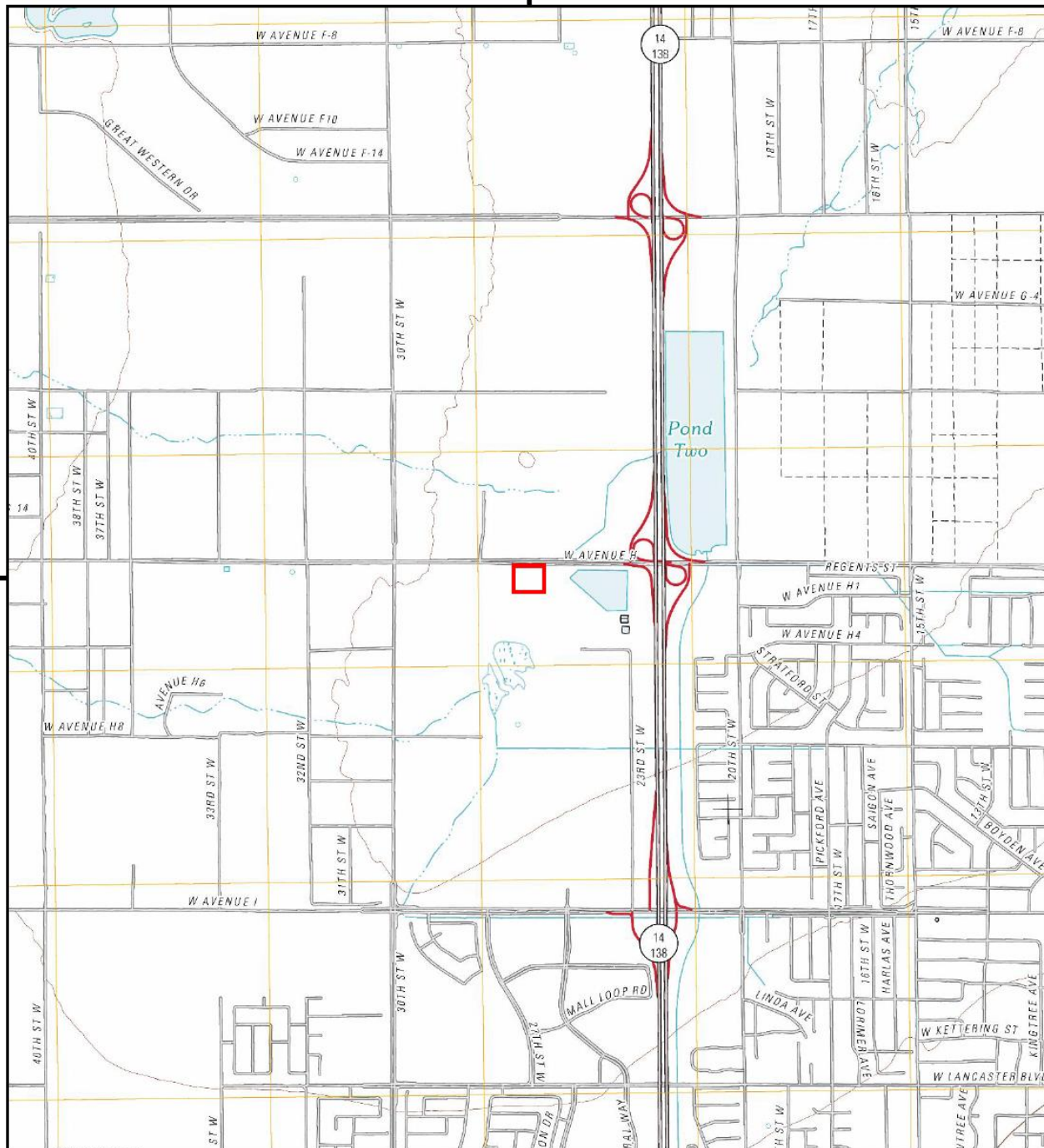

This report includes information from the following map sheet(s).

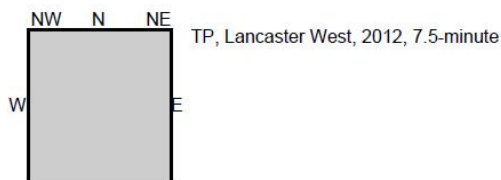

SITE NAME: Bruin 20-150
ADDRESS: AVE H PAV VIC 25TH STW
Lancaster, CA 93536
CLIENT: Summit Environmental Systems



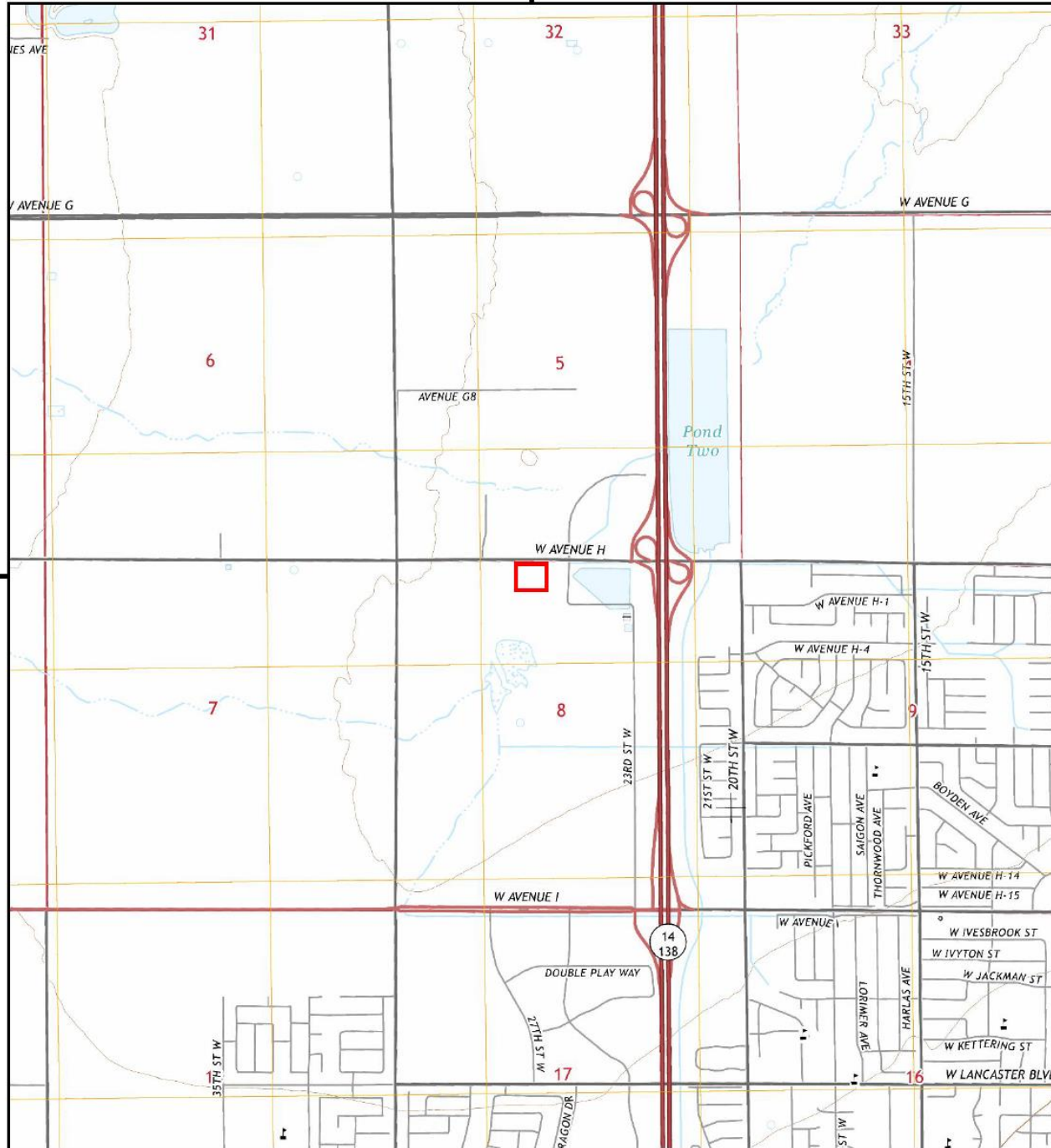

This report includes information from the following map sheet(s).

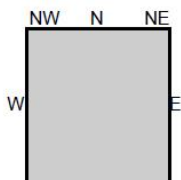

TP, Lancaster West, 2015, 7.5-minute

SITE NAME: Bruin 20-150
 ADDRESS: AVE H PAV VIC 25TH STW
 Lancaster, CA 93536
 CLIENT: Summit Environmental Systems



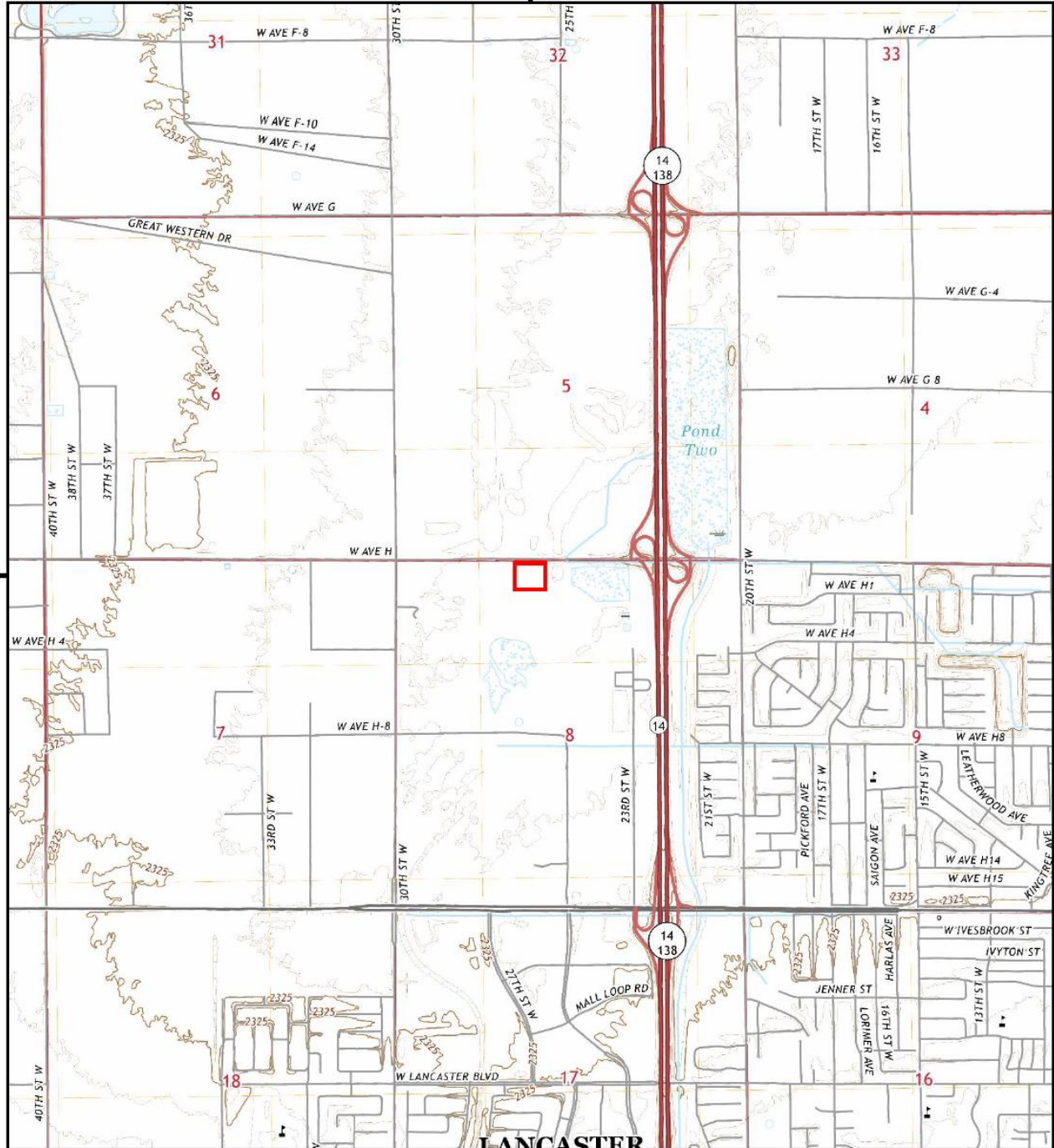

This report includes information from the following map sheet(s).

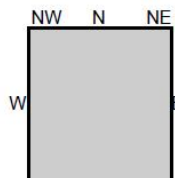
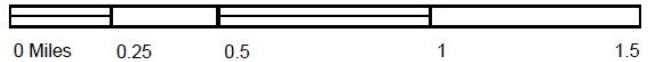

TP, Lancaster West, 2018, 7.5-minute

SITE NAME: Bruin 20-150
 ADDRESS: AVE H PAV VIC 25TH STW
 Lancaster, CA 93536
 CLIENT: Summit Environmental Systems



Bruin 20-150

AVE H PAV VIC 25TH STW
Lancaster, CA 93536

Inquiry Number: 6855979.5
February 16, 2022

The EDR-City Directory Image Report

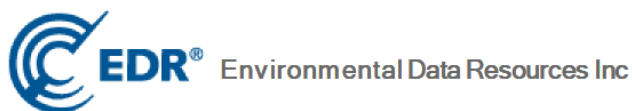

6 Armstrong Road
Shelton, CT 06484
800.352.0050
www.edrnet.com

TABLE OF CONTENTS

SECTION

Executive Summary

Findings

City Directory Images

Thank you for your business.
Please contact EDR at 1-800-352-0050
with any questions or comments.

Disclaimer - Copyright and Trademark Notice

This Report contains certain information obtained from a variety of public and other sources reasonably available to Environmental Data Resources, Inc. It cannot be concluded from this Report that coverage information for the target and surrounding properties does not exist from other sources. **NO WARRANTY EXPRESSED OR IMPLIED, IS MADE WHATSOEVER IN CONNECTION WITH THIS REPORT. ENVIRONMENTAL DATA RESOURCES, INC. SPECIFICALLY DISCLAIMS THE MAKING OF ANY SUCH WARRANTIES, INCLUDING WITHOUT LIMITATION, MERCHANTABILITY OR FITNESS FOR A PARTICULAR USE OR PURPOSE. ALL RISK IS ASSUMED BY THE USER. IN NO EVENT SHALL ENVIRONMENTAL DATA RESOURCES, INC. BE LIABLE TO ANYONE, WHETHER ARISING OUT OF ERRORS OR OMISSIONS, NEGLIGENCE, ACCIDENT OR ANY OTHER CAUSE, FOR ANY LOSS OR DAMAGE, INCLUDING, WITHOUT LIMITATION, SPECIAL, INCIDENTAL, CONSEQUENTIAL, OR EXEMPLARY DAMAGES. ANY LIABILITY ON THE PART OF ENVIRONMENTAL DATA RESOURCES, INC. IS STRICTLY LIMITED TO A REFUND OF THE AMOUNT PAID FOR THIS REPORT.** Purchaser accepts this Report "AS IS". Any analyses, estimates, ratings, environmental risk levels or risk codes provided in this Report are provided for illustrative purposes only, and are not intended to provide, nor should they be interpreted as providing any facts regarding, or prediction or forecast of, any environmental risk for any property. Only a Phase I Environmental Site Assessment performed by an environmental professional can provide information regarding the environmental risk for any property. Additionally, the information provided in this Report is not to be construed as legal advice.

Copyright 2020 by Environmental Data Resources, Inc. All rights reserved. Reproduction in any media or format, in whole or in part, of any report or map of Environmental Data Resources, Inc. or its affiliates is prohibited without prior written permission.

EDR and its logos (including Sanborn and Sanborn Map) are trademarks of Environmental Data Resources, Inc. or its affiliates. All other trademarks used herein are the property of their respective owners.

EXECUTIVE SUMMARY

DESCRIPTION

Environmental Data Resources, Inc.'s (EDR) City Directory Report is a screening tool designed to assist environmental professionals in evaluating potential liability on a target property resulting from past activities. EDR's City Directory Report includes a search of available city directory data at 5 year intervals.

RECORD SOURCES

EDR's Digital Archive combines historical directory listings from sources such as Cole Information and Dun & Bradstreet. These standard sources of property information complement and enhance each other to provide a more comprehensive report.

EDR is licensed to reproduce certain City Directory works by the copyright holders of those works. The purchaser of this EDR City Directory Report may include it in report(s) delivered to a customer. Reproduction of City Directories without permission of the publisher or licensed vendor may be a violation of copyright.



RESEARCH SUMMARY

The following research sources were consulted in the preparation of this report. A check mark indicates where information was identified in the source and provided in this report.

<u>Year</u>	<u>Target Street</u>	<u>Cross Street</u>	<u>Source</u>
2014	<input checked="" type="checkbox"/>	<input checked="" type="checkbox"/>	EDR Digital Archive
2010	<input checked="" type="checkbox"/>	<input checked="" type="checkbox"/>	EDR Digital Archive
2005	<input checked="" type="checkbox"/>	<input checked="" type="checkbox"/>	EDR Digital Archive
2000	<input checked="" type="checkbox"/>	<input checked="" type="checkbox"/>	EDR Digital Archive
1995	<input checked="" type="checkbox"/>	<input checked="" type="checkbox"/>	EDR Digital Archive
1992	<input checked="" type="checkbox"/>	<input checked="" type="checkbox"/>	EDR Digital Archive
1987	<input checked="" type="checkbox"/>	<input checked="" type="checkbox"/>	Haines Criss-Cross Directory
1982	<input checked="" type="checkbox"/>	<input checked="" type="checkbox"/>	Haines Criss-Cross Directory
1976	<input checked="" type="checkbox"/>	<input checked="" type="checkbox"/>	Haines Criss-Cross Directory
1970	<input checked="" type="checkbox"/>	<input checked="" type="checkbox"/>	B & G City Directory

FINDINGS

TARGET PROPERTY STREET

AVE H PAV VIC 25TH STW
Lancaster, CA 93536

<u>Year</u>	<u>CD Image</u>	<u>Source</u>
-------------	-----------------	---------------

W AVENUE H

2014	pg A5	EDR Digital Archive
2010	pg A8	EDR Digital Archive
2005	pg A11	EDR Digital Archive
2000	pg A14	EDR Digital Archive
1995	pg A17	EDR Digital Archive
1992	pg A19	EDR Digital Archive
1987	pg A22	Haines Criss-Cross Directory
1982	pg A24	Haines Criss-Cross Directory
1982	pg A25	Haines Criss-Cross Directory
1976	pg A28	Haines Criss-Cross Directory
1970	pg A31	B & G City Directory
1970	pg A32	B & G City Directory

FINDINGS

CROSS STREETS

<u>Year</u>	<u>CD Image</u>	<u>Source</u>
<u>25TH ST W</u>		
2014	pg. A2	EDR Digital Archive
2010	pg. A6	EDR Digital Archive
2005	pg. A9	EDR Digital Archive
2000	pg. A12	EDR Digital Archive
1995	pg. A15	EDR Digital Archive
1992	pg. A18	EDR Digital Archive
1987	pg. A20	Haines Criss-Cross Directory
1987	pg. A21	Haines Criss-Cross Directory
1982	pg. A23	Haines Criss-Cross Directory
1976	pg. A26	Haines Criss-Cross Directory
1976	pg. A27	Haines Criss-Cross Directory
1970	pg. A29	B & G City Directory
1970	pg. A30	B & G City Directory

25TH ST W 2014

42506 SMITH, KELSEY J
42515 MILLER, JERRY R
42561 BRADLEY, MIKE D
42601 WEBB, STEVE W
42619 OCCUPANT UNKNOWN,
42634 WILKINS, DANIEL E
42637 LOVE, HUNTER W
42640 CHANDLER, JOSHUA W
42648 MALDONADO, MIKE A
42651 JUAREZ, FERNANDO G
42654 TAYLOR, DENNIS E
42655 OCCUPANT UNKNOWN,
42659 ALVIS, GARRETT
42704 GOLDBERG, WILLIAM
42712 IBBOTSON, EDWARD E
42717 ISAACS, DONALD W
42724 HANSON, THEODORE R
42725 HOLUB, RAYMOND L
42733 LAMB, JONAS C
42738 CIMBURA, KEVIN
42745 CAMPOS, CECILIA T
42749 PEREZ, SERGIO M
42750 SMILEY, NATHANIEL M
42759 HUGHES, INA F
42762 WILLIAMS, ANTRANETTE
43233 NAVARRO, JESUS
43241 OCCUPANT UNKNOWN,
43261 PERRY, STACEY
43304 GRAY, PATRICIA
43326 GARDNER, PAMELA J
43338 PURCELL, LARRY A
43400 KERLICK, TYSON D
43408 ROLOF, RUSSELL C
43419 MCWHORTER, DARRELL A
43422 KRUEGER, HARALD S
43425 NORTON, LYLE W
43433 ZAGAR, MICHAEL J
43440 OCCUPANT UNKNOWN,
43444 GADALLAH, SAM F
43445 MERRILL, SCOTT D
43447 ROBBINS, DIEU L
43448 PARAMESVARAN, GNANAMBIKAI P
43449 SMITH, MAPPLE O
43507 CAILLET, CYRIL W
43508 GILMORE, DANIEL R
43514 OCCUPANT UNKNOWN,
43517 MARVIN, CHARLES W
43535 LEIGHTON, CLIFFORD E
43540 LOLL, KYLE
43543 CINDY, BULLARD

25TH ST W 2014 (Cont'd)

43552 IABICHELLA, MARIA
43635 SHULMAN, MARGARET C
43643 MCBRIDE, PATRICIA A
43649 DOW, GREGORY S
44014 HONG, MINJEONG J
MADRIGAL, ALEJANDRO S
SUNLIGHT TOWN HOMES
44024 CRUZ, GEMA
HUTCHINSON, SHIRLEY D
OCUNNER, TANIA S
SALGUERO, MILTON
44030 BATES, SHANETRA
CHAMBERS, DIBRELL
CUEVAS, GERARDO D
FRANCIS, MICHAEL
HARRIS, BARBARA
HUMPHREY, H
JOHNSON, TWANETTE
MASTRIANNI, COREY
SMITH, MARGIE
STAUNTON, SAM P
44036 BREEDLOVE, SABRIANA
BROWN, FREDDY L
FOCKLER, DWAYNE
HERRERA, ORALIA
JACKSON, T
MATYSACK, PAUL M
MURPHY, JASMINE
SETTLES, KELLY D
SHIVERS, RANDY
VEGA, THOMAS S
44042 DAVIS, LASHON
FOOTS, KAYLA
MCCOY, PETER O
PASCASCIO, ALICIA
REYNOLDS, THEODORE W
44100 MONTGOMERY, JAMES
44110 COLEMAN, KATHRYN A
FAHLSTROM, MATS I
GIBSON, AARON Y
GLOMBOSKE, RYAN S
HOLLAND, TOM R
JORDAN, JAMES
JOSEPHSON, DENISE M
JUDEN, JAMES F
KERPA, JOHN R
MAGAFOS, MARK E
MAHOOD, MITCHELL A
MORGAN, BENJAMIN W
PAVLO, DENISE

25TH ST W 2014 (Cont'd)

44110 SCHOTT, BEVERLY M
SINCLAIR, RONALD R
WESTERLUND, MADELINE
WRIGHT, SHARON A

W AVENUE H 2014

1010 MEDINA, JOSE B
1016 BLESSED HANDS BEAUTY SALON
1341 HARDEMAN, TROY
2551 ANTELOPE VALLEY FAIRGROUNDS
ANTELOPE VALLEY FAIRGROUND SR V
ANTELOPE VALLEY FAIRGROUND STURF CLU
TURF CLUB SATELLITE WAGERING
2801 STILLWATER FOOD SERVICES INC
UNITED STAFFING
3336 MILBOURNE, EARL F
3501 MICHAELS
3995 OCCUPANT UNKNOWN,
4697 OCCUPANT UNKNOWN,
5215 BROUGH MAINTENANCE
BROUGH, LANCE C
5633 FLORES, JUAN A
6363 WATSON, ANTHONY F
6854 OCCUPANT UNKNOWN,
7044 BLADES, SUE
7057 PAZ, JESUS R
7150 OCCUPANT UNKNOWN,
7155 BENDER, RAWN M
7200 MILLER, WILLIAM R
7247 MASTERS, DONALD L
7605 LENDWAY, JENNIE M
7704 SCHNEIDER, PAUL G
7708 TINOYAN, RUSSELL O
7811 MADDOX, CLIFF W
7828 POTTER, DAN R
8515 CAMEO RANCH & WINERY
GODDE FORREST G
GODDE, STEVE
8539 MENDES, VINCE M
9023 BLACKWELL, DEBORAH K
BOYD, VICKEE
DEL SUR SCHOOL
WESTSIDE UNION SCHOOL DISTRICT
9200 OCCUPANT UNKNOWN,
9310 LLARENA, JOSEPH T
9358 MATTISON, MARLENE L
9667 OCCUPANT UNKNOWN,
16555 HENRY, HELEN W
17301 OCCUPANT UNKNOWN,

25TH ST W 2010

42506 SMITH, CLAIRE D
42515 OCCUPANT UNKNOWN,
42561 BRADLEY, MIKE D
42601 PRINTERS ETC
WEBB, STEVE W
42634 WILKINS, DANIEL R
42637 LOVE, BILL
42640 CHANDLER, WAYNE J
42648 MALDONADO, MIKE A
42651 CASE LANDSCAPING
OCCUPANT UNKNOWN,
42654 TAYLOR, DENNIS E
42659 HUMPHREYS, REBECCA H
42704 GOLDBERG, ALAN N
42712 IBBOTSON, EDWARD E
42717 ISAACS, DONALD W
42724 HANSON, THEODORE R
42725 HOLUB, RAYMOND L
42733 LAMB, JONAS C
42738 OCCUPANT UNKNOWN,
42745 CAMPOS, AARON J
42750 SMILEY, NATHANIEL M
42759 HUGHES, INA F
43233 OCCUPANT UNKNOWN,
43241 MALOTT, MARK A
43261 PERRY, STACEY
43326 GARDNER, KENNETH G
43338 PURCELL, LARRY A
43408 THOMPSON, GARY J
43419 DARNOLD, MARVIN L
43422 KRUEGER, IL
43425 NORTON, LYLE W
43433 ZAGAR, MICHAEL J
43440 OCCUPANT UNKNOWN,
43444 GADALLAH, SAM F
43445 MERRILL, SCOTT D
43447 OCCUPANT UNKNOWN,
43448 PARAMESVARAN, GNANAMBIKAI P
43449 SMITH, MAPPLE O
43507 WOMBACHER, MILLI E
43514 BARTLEY, ROBERT E
43517 MARVIN, CHARLES W
43535 LEIGHTON, CLIFFORD E
43540 OCCUPANT UNKNOWN,
43635 SHULMAN, MARGARET C
43649 DOW, GREGORY S
43653 THOMPSON, PARLEY D
44014 BARSON, IBRAHIM
CARRANZA, PEDRO A
HONG, MINJEONG J

25TH ST W 2010 (Cont'd)

44014 MADRIGAL, MARIA
SUNLIGHT TOWN HOMES
THOMPSON, SUNNY H

44024 CENTENO, FELIX
DAOUD, ELMASRY
FAJARDO, DAVID E
GARCIA, GABRIELLA
VILLELLA, JAMIE L

44030 ALAYSHA, CARRADINE
CARRADINE, CHIQUITA
CUEVAS, GERARDO D
GUERRERO, THERESA
MATURANO, MARTHA
WARD, ANTHONY

44036 BAKER, ALBERTA C
BREAUX, CARROL
BREEDLOVE, SABRIANA
BURROUGHS, TASHA
CAMPBELL, ALBERTA
CORRIEL, JUAN
HUNTER, QIANNA
LOPEZ, MONICA A
MARTIN, VIRGINIA
ORNELAS, MARGAUX S
WOLF, DEBORAH S

44042 HAWKINS, ANTOINETE C
JOHNSON, KARIE B
MCKEEVER, LUANN
NEWMAN, ROBERT L
SALEEM, JAMAL
SINCLAIR, MICHAELA

44110 ANDERSEN, ALFRED
BERGER, BRUCE
BORGARDT, MILTON D
CHENEY, NORMA
COLEMAN, KATHRYN A
FAHLSTROM, MATS I
FOX, DONALD R
HOLLAND, TOM R
LANG, PATRICIA L
MAGAFOS, MARK E
MORGAN, BETTY E
STAATS, SUSAN D

W AVENUE H 2010

615 LANCASTER MAINTENANCE YARD
1109 GARRETT, ECHOL
2551 ANTELOPE VALLEY FRGRNDSTURF
2738 MILBOURNE, JR
2744 MOORE, JOANNE S
2801 RITE AID CUSTOMER SUPPORT CTR
STILLWATER FOOD SVC INC
3336 MILBOURNE, EARL F
3995 MCKINLEY, BILL E
4697 OCCUPANT UNKNOWN,
5215 CAMARA, JR
5633 FLORES, JUAN A
6363 WATSON, ANTHONY F
6854 WARREN, DEBBIE L
7057 CASTANEDA, ROBERT M
7150 OCCUPANT UNKNOWN,
7155 BENDER, RAWN M
7200 BENCH RANCH
BENCH, MICHAEL L
7247 MASTERS, DONALD L
7605 FADDOUL HOUSECLEANING
FADDOUL, PAM L
7704 COURTNEY, DAVE B
7708 TINOYAN, RUSSELL O
7811 MADDOX, CHALLIS L
7828 POTTER, DAN R
8515 CAMEO RANCH & WINERY
8539 GODDE, STEVE F
MENDES, VINCE M
9023 DEL SUR ELEMENTARY SCHOOL
9200 OCCUPANT UNKNOWN,
9310 LLARENA, JOSEPH T
9358 LLARENA, ALBERT A
9667 OCCUPANT UNKNOWN,
16555 HENRY, GERALD E
17301 OCCUPANT UNKNOWN,

25TH ST W 2005

42506 SMITH, CLAIRE D
42515 MILLER, JERRY R
42601 WEBB, STEVE W
42619 KETTELKAMP ROOFING
KETTELKAMP, RONALD C
42634 KLIPPNESS, KELLY K
42637 LOVE, VIRGINIA A
42640 CHANDLER, WAYNE J
42648 MALDONADO, MIKE
42651 CASE, WOODROW A
42654 TAYLOR, DENNIS E
42659 ALVIS, ROBERT
42712 IBBOTSON, EDWARD L
42717 ISAACS, DONALD W
42724 HANSON, THEODORE R
42725 HOLUB, RAYMOND L
42733 LAMB, JONAS C
42745 MCCORMICK, GEORGE C
42749 AGUIRRE, JACQUELINE
42759 PETERS, NICK H
43261 STELLO, CAROLYN S
43326 GARDNER, KENNETH G
KGG ELECTRIC
43338 OCCUPANT UNKNOWN,
43400 NICHOLSON, BETTIE
43408 BARGER, RICKY
43419 LINDAHL, HELEN
43425 NORTON, LYLE W
43433 ZAGAR, MICHAEL J
43440 OCCUPANT UNKNOWN,
43444 GADALLAH, SAM F
43445 MERRILL, SCOTT D
43447 ROBBINS, DIEU L
43448 PARAMESVARAN, MUTTAIYA
43507 WOMBACHER, OMER M
43508 GILMORE, MIREN
43514 BARTLEY, ROBERT E
43517 MARVIN, CHARLES W
43535 LEIGHTON, CLIFFORD E
43540 EASTMAN, FRED I
TOWER FOODS
TOWER FOODS GENERAL OFFICE
43543 OCCUPANT UNKNOWN,
43635 SHULMAN, MARGARET C
43643 MCBRIDE, PATRICIA A
43653 THOMPSON, PARLEY D
44014 BASTIDAS MUSIC
BASTIDAS, BRIAN T
HONG, MINJEONG J
NICHOLAS, LINDA F

25TH ST W 2005 (Cont'd)

44024 DADI, AGNES
HARRY, SHAMIKA
LUCHT, SHIRLEY L
OXENHAM, ROBERT P
REYES, SOPHIA
VILLELLA, JAMIE L
WOOD, WAYNE M
44030 BANKS, VICTORIA
CLEMENS, CHRISTOPHER
COLE, NAQUINNA S
GREENFIELD, COURT
LOPEZ, LILIANA
STAUNTON, SAM P
44036 ARMENTA, DIANA
BARCELONA, A J
CORRAL, RAUL
DIXON, BRANDEE
HALL, SHANEEN
HAMDAN, HAMID K
ORNELAS, MARGAUX F
SOCKLER, DWAYNE
44042 AYALA, S
BROWN, JOCELIN
HAWKINS, ANTOINETE
JOHNSON, CHERYL
MCKEEVER, LUANN
NEWMAN, ROBERT
44110 BERGER, BRUCE
DURELL, KAREN Y
FISHER, MARCUS N
FOX, DONALD R
HUTSON, BOB G
LEWIS, SCOTT R
MAGAFOS, MARK E
MCINTOSH, TROY E
PURCELL, ROBERT D
SMITH, THOMAS G
STJOHN, DEBORAH
SYCAMORE GROVE
URQUIDES, ALMA
WOODSIDE, GERALD R

W AVENUE H 2005

2738 OCCUPANT UNKNOWN,
2744 FARY, JOSEPH L
2763 ANTELOPE VALLEY BALLET
2801 RITE AID
RITE AID DISTRIBUTION CENTER
SOUTHWEST CUSTOMER SUPPORT CENTER
UNITED STAFFING
3336 MILBOURNE, EARL F
3501 MICHAELS STORE INC
3995 MCKINLEY, BILL E
R V STORAGE
4697 OCCUPANT UNKNOWN,
5215 CAMARA, VICTOR B
5633 FLORES, JUAN A
5657 ARAZI
6363 WATSON, ANTHONY F
6854 WARREN, DEBBIE L
7057 CASTANEDA, ROBERTO M
7150 OCCUPANT UNKNOWN,
7155 BENDER, SUZANNE R
7200 BENCH RANCH
CARLSTROM, T
ML BENCH INC
7247 MASTERS, DONALD L
7605 FADDOUL, PAM
7704 COURTNEY, DAVE B
7708 KELLY, BILL K
7811 MADDOX, PAUL
7828 POTTER, DAN R
8539 GODDE, FORREST G
MENDES, D
9023 BLACKWELL, CORY B
DEL SUR SCHOOL
9200 SCHWEBKE, RICKIE L
9310 LLARENA, JOSEPH T
9358 LLARENA, ALBERT A
9667 OCCUPANT UNKNOWN,
16555 HENRY, GERALD E

25TH ST W 2000

42601 WEBB, STEVE
42619 OCCUPANT UNKNOWN,
42634 RAMBUS, SUSAN L
42637 LOWVE, HUNTER
42640 CHANDLER, WAYNE J
42648 MALDONADO, MIKE
42651 OCCUPANT UNKNOWN,
42654 TAYLOR, DENNIS E
42655 OCCUPANT UNKNOWN,
42659 ALVIS, WILLIAM S
42704 METZEL, JOSEPH
42712 IBBOTSON, EDWARD L
42717 ISAACS, DONALD
42724 HANSON, T R
42725 COULSON, BEVERLY J
HOLUB, RAY
42733 LAMB, JONAS C
42738 VELASQUEZ, PAUL
42745 OCCUPANT UNKNOWN,
42749 OCCUPANT UNKNOWN,
42750 BEALL, MERLIN G
42759 PETERS, NICK
43326 GARDNER, KENNETH
43338 PURCELL, LARRY A
43400 OCCUPANT UNKNOWN,
43408 POPE, JANSON M
43419 OCCUPANT UNKNOWN,
43422 KRUEGER, IRENE J
43425 NORTON, LYLE W
43433 ZAGAR, MICHAEL
43440 BARTOLI, ADRIAN G
43444 OCCUPANT UNKNOWN,
43445 MERRILL, RICHARD C
43447 ROBBINS, P
43448 PARAMESVARAN, M
43449 SMITH, MAPPLE
43507 WOMBACHER, OMER M
43508 CAMIC, KRISTIE M
43514 BROOME, CHERYL A
43517 PARRIS, MIKE
43525 OCCUPANT UNKNOWN,
43535 LEIGHTON, C
43540 OCCUPANT UNKNOWN,
43543 WAGNER, MALINE
43643 THOMPSON, PARLEY T
44014 ESQUIVEL, JOSE L
MACTAGGART, ROSA
NIXON, VIRGIE
44024 HOWELL, LLOYD C
JARKOW, LISA M

25TH ST W 2000 (Cont'd)

44024 WOOD, WAYNE
44030 AMYA, SANTOS
44036 RIVAS, ANA
44042 CRUZ, MARIA
MOTT, GREGORY E
44110 BERGER, JOSEPH
BROWN, ROBERT S
CHANG, ANNY
CHEN, SAM
CLAYTON, M A
DAVILLE, MELISSA S
DIAMOND, A
FULLERTON, MARY J
HUMPHREY, BILLY D
HUNSAKER, SHARON D
SMITH, THOMAS G

W AVENUE H 2000

2738 OCCUPANT UNKNOWN,
2744 OCCUPANT UNKNOWN,
2801 PETZOLDT, GEORGE
2818 TEDESCHI, MICHAEL S
2823 BORNHAUSER, DANIEL C
3336 MILBOURNE, EARL F
5215 RICKEL, CINDY
5633 FLORES, JUAN
7150 NARVAEZ, B
7155 OCCUPANT UNKNOWN,
7200 HEALY, P J
7708 KELLY, BILL A
7811 MADDOX, PAUL
7828 BATZ, DAVID J
8539 MENDES, VINCE
9200 SCHWEBKE, DENISE
9310 LLARENA, JOSEPH T
9358 LLARENA, ALBERT
9667 TORRES, E
16555 HENRY, GERALD E

25TH ST W 1995

41621 DETJEN, WALTER A
42506 OCCUPANT UNKNOWNN
42601 WEBB, STEVE W
42634 RAMBUS, DENNIS
42637 CICILIOT, MARIO
42640 CHANDLER, WAYNE J
42648 OCCUPANT UNKNOWNN
42651 OCCUPANT UNKNOWNN
42654 TAYLOR, DENNIS E
42655 BERGREN, NANCY K
42659 ALVIS, WILLIAM S
42704 OCCUPANT UNKNOWNN
42712 OCCUPANT UNKNOWNN
42717 ISAACS, DONALD
42724 RAY, KENNETH
42725 COULSON, BEVERLY J
HOLUB, RAY
42733 CHAVEZ, MICHELE L
42738 VELASQUEZ, PAUL
42745 OCCUPANT UNKNOWNN
42749 DESARIO, JOHN M
42750 OCCUPANT UNKNOWNN
42759 PETERS, NICK
42762 RYCKEBOSCH, ROBERT J
43304 OCCUPANT UNKNOWNN
43326 GARDNER, KENNETH
43338 OCCUPANT UNKNOWNN
43400 OCCUPANT UNKNOWNN
43408 NICHOLS, DANA
43419 FIRE, LAJUANA M
43422 OCCUPANT UNKNOWNN
43425 OCCUPANT UNKNOWNN
43433 DENNY, IRENE
43444 GILLEY, JAMES
43445 MERRILL, JANELL
43447 OCCUPANT UNKNOWNN
43448 PARAMESVARAN, M
43449 OCCUPANT UNKNOWNN
43507 WOMBACHER, OMER M
43508 GILMORE, DANIEL
43535 OCCUPANT UNKNOWNN
43540 NIBBELINK MASONRY
NIBBELINK, GERALD
43543 WAGNER, JACK L
43635 SHULMAN, P
43643 THOMPSON, PARLEY T
44014 GERMAN, JOSEPH
44024 JORDAN, KERRIE
LANGLOIS, LEE
LUNDGREN, J

25TH ST W 1995 (Cont'd)

44024 WOOD, WAYNE
44030 GIFFIN, ALICE
SEARCY, BARBARA L
44036 BUSH, J
44042 HOPE, JAS
MITCHELL, BETTY
TORRES, L
44060 OCCUPANT UNKNOWNN
44110 ALGER, DON
BARNES, LORI
BOHAMEO, ELIE
BROWN, ROBERT S
DAVIDSON, DENNIS
FULTS, REBECCA
HOLBROOK, REESE
MAAG, ROBERT A
OSBORNE, CHARLES
OSKOOI, FIROOZ
SINGLEDECKER, W J
WOOLARD, PAUL
44130 STRATHAM GROUP

W AVENUE H 1995

1223 ELECTROLUX
9023 DEL SUR ELEMENTARY SCHOOL

25TH ST W 1992

41621 DETJEN, WALTER A
42506 DAVID, HERB P
42601 WEBB, STEVE
42634 CALVERT, PAUL
42640 CHANDLER, WAYNE J
42655 BERGREN, NANCY K
42659 ALVIS, WILLIAM S
42704 BENDER, NICK J
42712 IBBOTSON, EDWARD L
42717 ISAACS, DONALD
42724 RAY, KENNETH
42725 HOLUB, RAY
42738 VELASQUEZ, PAUL
42745 KELLEY, MICHAEL N
42749 DESARIO, JOHN M
42759 PETERS, NICK
42762 RYCKEBOSCH, ROBERT J
43326 GARDNER, KENNETH
43419 PSYCHLGCL RESOURCES
43433 DENNY, I
43448 PARAMESVARAN, M
43535 LAWRENCE, JOHN N
43540 NIBBELINK MASONRY
NIBBELINK, GERALD
43543 WAGNER, JACK L
43635 SHULMAN, P
43643 THOMPSON, PARLEY T
44024 WOOD, WAYNE
44042 ANDERSON, BRENDA
44110 BAKKEN, DALE
BOHAMEO, ELIE
WOOLARD, PAUL
44130 STRATHAM GROUP

W AVENUE H 1992

702	BAKER, ROGERS R JR
2738	MILBOURNE, JOHN H
3336	MILBOURNE, EARL F
5215	POWELL, CHARLES P
5633	FLORES, JUAN
7150	NARVAEZ, B
7200	BEE, WILLIAM
	HEALY, P J
7704	SCHNEIDER, C
7708	KELLY, BILL A
	KELLY, MARY
7811	MADDOX, PAUL
7828	BATZ, DAVID J
8539	MENDES, VINCE
9023	DELSUR SCHOOL
9200	SCHWEBKE, DENISE
9358	LLARENA, ALBERT

25TH ST W 1987

25TH W 93536
LANCASTER

41446	RAMSEY Ray	273-1625	1
41621	DETJEN Walter A	273-2340	4
41640	KIMMEL Edward M	273-1804	0
41661	BILGER Ted	273-3280	1
	CLEMENS Raymond G	273-3280	0
41813	WAGNER Leo G	943-4979	
41851	WILFLEY Crista C	943-6437	3
	*WILFLEY ELECTRIC	943-5827	3
42601	WEBB Michela	943-5271	5
	WEBB Steve	943-5271	
42619	XXXX	00	
42634	CALVERT Kerry	943-8848	+7
	CALVERT Paul	943-8848	+7
	KILBOURN Lee	943-4514	1
42637	XXXX	00	
42640	CHANDLER Geri	943-5702	
	CHANDLER Wayne J	943-5702	
42648	THIEL M	943-2653	3
42651	XXXX	00	
42655	BERGREN K W	943-4619	
	BERGREN N K	943-4619	
42659	ALVIS Wm S	943-3781	
42704	BENDER Nick J	943-7501	5
42717	ISAACS Donald	943-8751	6
42724	RAY Kenneth	943-2120	3
42725	COULSONHALL Beverly	943-7743	5
42730	XXXX	00	
42733	XXXX	00	
42738	XXXX	00	
42745	MIMS John T	943-4450	
	MIMS Rose	943-4450	
42749	DESARIO John M	943-7142	5
42750	BEALL Merle	943-6010	4
42759	PETERS M	943-9244	+7
	PETERS N	943-9244	+7
42762	KLEIN Richard E	943-9481	+7
	KLEIN Sharon	943-9481	+7
43000	FRAZIER Helen	943-4894	+7
	FRAZIER Steve	943-4894	+7
43044	XXXX	00	
43149	XXXX	00	
43304	*LAPORAS TAX SERVICE	945-0506	6
43326	XXXX	00	
43338	XXXX	00	
43400	XXXX	00	
43408	XXXX	00	
43425	RODIO Arnie	949-6958	+7
43433	DENNY L	945-1619	+7
43445	OSBORNE Victor	945-8110	5
43447	ROBBINS Phillip	945-6640	+7
43508	BAILEY John W	948-1158	9
43517	SCHMITT Ronald	949-1609	+7
43535	LAWRENCE Billie Ann	942-1344	
	LAWRENCE John N	942-1344	
43540	NIBBELINK Gerold	942-1818	1
	*NIBBELINK MASONRY	948-7859	1
43543	WAGNER Jack L	942-6131	1
44014	QUEEN Jesse H	948-3087	+7
44030	JAMES Kahey	949-7458	+7
	LOCKE O C	949-6960	+7
44036	WILLIAMS Willie	942-6078	+7
44042	HARRISON Bryan E	942-7231	+7
44110.....	APARTMENTS		
	BROWN Robt S	949-1797	+7
	CUSTER Debre	949-3995	+7
	CUSTER Kenneth	949-3995	+7
	DUFFY Joe	949-3323	6
	GUNDERSON David	942-4819	+7
	GUNDERSON Nancy	942-4819	+7
	HADLEY Greg	949-3285	6
	LINDSAY Jes	948-9956	6
	MEYERS Raymond	949-2274	6
	PATTERSON Helen	948-6323	+7
	THABEAU Thos J	942-3167	+7
	TOUROS David	945-1295	6

25TH ST W 1987

..25TH W	93536 CONT..
WALLACE Ann J	945-7689 6
44110	
★ 3 BUS	72 RES 24 NEW

AVENUE H WEST 93536 LANCASTER

2738	MILBOURNE John H	942-2776
2744	XXXX	00
3336	MILBOURNE Earl F	948-5454 9
5215	POWELL Chas P	942-5653 6
5748	STOKES Wayna	949-2499 +7
6306	XXXX	00
6363	MITCHELL Don	948-1535 2
7200	BEE Wm	948-2540 2
	★ECHEVERRIA THOS	948-2409 0
	HEALY P J	948-8825
	★R&R LIVESTOCK	948-2409 0
7704	SCHNEIDER C	942-0869 6
7708	KELLY Bill A	949-2418 +7
7828	BATZ David J	942-1704 +7
8539	MENDES Vinca	945-3970 5
8541	XXXX	00
9023	★DELSUR SCHOOL	942-0488
	★WESTSIDE SC MNTNC	942-1784
9154	WARD Hank	942-8727
	★WARD RANCH	942-8727
9200	XXXX	00
9310	XXXX	00
9358	LLARENA Albari	942-1001
9667	BENNETT Ronald E	949-1894 +7
	INDART J L	945-2871 6
	STOKES Wayna	949-0748 +7
16555	HALL Jarry W	724-1105 2
17301	PECEL John B	724-1175 4
	★ 5 BUS 23 RES	5 NEW

25TH ST W 1982

25TH W 93534
LANCASTER

41246	KENT S A	947-5805	1
	MILLS G A	947-3059	1
	MILLS G L	947-5805	1
41446	LANCASTER NME PLATE	948-6962	+2
	RAMSEY RAY	273-1625	1
41640	KIMMEL EDWARD M	273-1804	0
	WOOPERT H E	273-1804	+2
41661	BILGER TED	273-3280	1
	CLEMENS RAYMOND G	273-3280	0
41813	WAGNER LEO G	943-4979	
42601	KETTELKAMP RONALD	943-4007	0
	R K ROOFING	943-4007	1
42619	KETTELKAMP RON JR	943-6433	1
42634	KILBOURN LEE	943-4514	1
42637	WARD DAVID	943-1526	+2
42648	CULP MERLE H	943-4432	+2
42651	XXXX	00	
42655	BERGREN N K	943-4619	1
42659	ALVIS WM S	943-3781	
42704	REISS JACK	943-2825	1
42724	STARKS MIKE	943-1626	+2
42730	XXXX	00	
42733	ADAMS DAVIO C	943-1103	0
42738	XXXX	00	
42745	MIMS JOHN T	943-4460	D
	MIMS JOHN T	947-5437	1
42749	STRATTON MICHAEL	943-6160	1
42759	FRASER RUSS	943-6018	0
	FRY N	943-6018	0
43000	JENSEN LESTER	943-2142	1
	YOUNG O S	943-3616	5
43044	XXXX	00	
43149	PARLAMAN G M	943-3515	5
43304	CHERNEY JOS R	948-9034	7
43326	GRIME LAB THE	945-2464	+2
43338	HUSSAIN ABDUL H MD	942-8633	1
43400	XXXX	00	
43408	XXXX	00	
43422	XXXX	00	
43507	WOMBACHER O M	948-6775	
43508	BAILEY JOHN W	948-1158	9
43517	LAWRENCE JOHN N	942-1344	
43540	NIBBELINK GERALD	942-1818	1
	NIBBELINK MASONRY	948-7859	1
43543	WAGNER JACK L	942-6131	1
*	5 BUS	40 RES	6 NEW

W AVENUE H 1982

AVENUE H WEST 93534
LANCASTER

655	XXXX	00
665	DECKER WM	948-2125 9
	LANCASTER DRV IN 1	942-5615
	LANCASTER DRV IN 3	942-5515 8
	LANCSTR DRIVEIN THR	948-2915 +2
736	XXXX	00
1022	XXXX	00
1046	VASS LARRY	948-6216 0
1252	WALSWORTH MELVIN J	942-5904 0
1303	VANOVER L D	948-1025 0
2738	MILBOURNE JOHN H	942-2776
2744	XXXX	00
3336	MILBOURNE EARL F	948-5454 9
6306	XXXX	00
6363	MITCHELL DON	948-1535 +2
6850	AXSOM CHAS	948-6165 7
7150	NARVAEZ BALDEMERO	942-1549 1

W AVENUE H 1982

AVENUE H WEST		93534 CONT
7200	BEE WM	948-2540 +2
	ECHVERRIA THOS	848-2409 0
	HEALY P J	948-3825
	R&R LIVESTOCK	848-2409 0
8202	XXXX	00
8539	RUSSELL FRANK W	942-7508
8541	XXXX	00
9023	DELSUR SCHOOL	842-D48B 4
	WESTSIDE UN SC MNTC	842-17B4
9154	BILL W HORSESHOEING	848-8974 0
	VERASTEGUI TONY	945-6254 +2
	WARD BILL	948-8974
	WARD HANK	842-8727
	WARD RANCH	942-8727 8
	WARDS BACKHOE SERV	848-8974 1
9200	ARGUEDAS FELIX	942-1808
9310	ANSOLABERHERE M	942-4238 9
	ANSOLABERHERE MARIE	942-4238 +2
9358	LLARENA ALBERT	942-1001
9667	CASTRO JAIME	942-6282 1
	RIVERA LILIA	948-1447 1
9967	XXXX	00
	★ 12 BUS 27 RES	5 NEW

25TH W 93534 LANCASTER

41050	BEHM OENNIS O	947-1043 5
	BEHM OENNIS	948-9310 5
41246	KAKUK JAS	947-8732+6
41446	SISCHO LEEROY ROBT	947-6715 5
	*WINDHAM PLUMBING	947-8287 4
41505	XXXX	00

25TH ST W 1976

..25TH W		93534 CONT..
41516	ATTWOOD MORGAN F	948-8239
41813	WAGNER LEO G	943-4979
42506	BAUOER HARRY P	943-3475+6
42515	XXXX	00
42601	VEINOT NORMAN E	943-4613+6
42619	XXXX	00
42637	COUCH EARL B	943-5274
42659	ALVIS WM S	943-3781
42730	XXXX	00
42733	AOAMS OAVIO C	943-5213+6
42749	SIMPSON ROBT O	943-4172 4
43000	YOUNG O S	943-3616 5
43044*	HARLOS NAVAJO ST8L	943-4442+6
	*SMITTYS RONG ST8LS	943-4442 5
43149	PARLAMAN G M	943-3515 5
43304	COSTARELLA CHAS	948-1337
43408	CLARK OANL G	948-8105
43422	OONNELLY MICHAEL L	942-1536+6
43507	WOMBACHER O M	948-6775
43517	LAWRENCE JOHN N	942-1344
	* 3 BUS 23 RES	6 NEW

W AVENUE H 1976

AVENUE H WEST 93534 LANCASTER

665*LANCASTER DRIVE IN 942-5615
 *LANCASTER DRVE IN 2948-2915+6
 *LANCASTER DRVE IN 3942-5615
 736 XXXX 00
 2738 MILBDURNE EARL F 948-5454 5
 MILBOURNE JOHN H 942-2776
 MILBDURNE SHARON 942-2776
 2744 INCE C L 942-1531
 3336 MCMULLEN H 948-9972+6
 6306 XXXX 00
 6363 ELICPULDS C 942-2394 3
 7200 HEALY P J 948-8825
 WCOLWDRTH ROBT 942-7723+6
 8539 RUSSELL FRANK W 942-7508
 8541 MARCOS PLACIOD 942-6234 4
 9023*DELSUR SCHOOL 942-0488 4
 *DELSUR SCHOOL BUS 942-1784 4
 *DELSUR SCHDOL CAFE 942-0489 4
 *WESTSIDE UN SC GARG 942-1784
 9154 LECLAIR GREG 942-1606+6
 WARD BILL 948-8974
 WARD HANK 942-8727
 9200 ARGUEDAS FELIX 942-1808
 9310 ANSOLABERHERE M 942-4238
 9358 LLARENA ALBERT 942-1001
 9667 ECHEVERRIA MIKE 948-2409 4
 16555 KIEFER DAVID K 724-4285 4
 17301 SMITH J FDRD 724-2884 3
 * 7 BUS 21 RES 4 NEW

25TH ST W 1970

25TH. WEST (PLM) 93550

41246 JACOBS LARRY 947-6766

41306 POULSOM ROBT 947-6750

41446 HEYLIAGER S WH8-2903

41505 STAFFORD W 947-5717

41516 ATTWOOD M WH8-8239

25TH. WEST (QH) 93534

41813 WAGNER LEO WH3-4979
42506 REEVES F E WH3-4984
42515 MOINE MILO WH3-3831
42601 OLSEN J H WH3-4621
42619 TYNAN PAUL WH3-5009
42637 COUCH EARL WH3-5274
42659 ALVIS WILLIAM WH3-3781
42730 CAVITT EDITH WH3-4713
42733 WALLER PAMELA WH3-4532
42743 SHARP DON C
42749 NO RETURN
43000 YOUNG DONALD WH3-3616
43044 SMITH C E WH3-4442
43149 STODGELL FRED WH3-4443

25TH. WEST (LAN) 93534

43304 COSTARELLA C WH8-1337
43400 VACANT
43422 MILLS L R WH2-5633
43507 WOMBACHER O WH8-6775
43517 LAWRENCE J WH2-1344
47315 BANKS DAVIES WH8-1766
47828 DENNING C J WH6-1594
47967 VACANT
48040 VELAYAS MICHAEL WH6-1504
48112 MICHEL STEVEN WH6-1685

AVE H. WEST (LAN) 93534

655 LAN DRIVE-IN THEATRE
WH8-2915

MANCHAN M WH2-7507

665 LAN DRIVE-IN THEATRE
WH2-5615

I A T S E LOCAL 730
WH2-4019

W AVENUE H 1970

853 LAMPSHIRE F WH2-7620
2738 MILBOURNE J WH2-2776
2744 INCE CLARA WH2-1531
3336 HORNER REALTY WH2-3526
3342 NO RETURN
6306 DAVIS GEORGE WH2-5807
6363 ELIOPULOS G WH2-2394
7200 RED FOX RIDING SCHOOL
WH8-5882
7218 NO RETURN
8202 ALMONDOZ J WH2-6104
8539 RUSSELL FRANK WH2-7508
9023 DEL SUR SCH WH2-0488
WESTSIDE UNION SCHOOL
DIST WH2-1784
9154 WARD HANK WH2-8727
9200 ARGUEDAS F WH2-1808
9310 ANSOLABEREHEREM WH2-4238
9358 LLARENA ALBERT WH2-1001
9667 WAITS C W WH2-4257

Bruin 20-150
AVE H PAV VIC 25TH STW
Lancaster, CA 93536

Inquiry Number: 6855979.3
February 11, 2022

Certified Sanborn® Map Report



6 Armstrong Road, 4th floor
Shelton, CT 06484
Toll Free: 800.352.0050
www.edrnet.com

Certified Sanborn® Map Report

02/11/22

Site Name:

Bruin 20-150
AVE H PAV VIC 25TH STW
Lancaster, CA 93536
EDR Inquiry # 6855979.3

Client Name:

Summit Environmental Systems
30021 Garces Ct
Bear Valley Springs, CA 93561
Contact: Robert Glaser



The Sanborn Library has been searched by EDR and maps covering the target property location as provided by Summit Environmental Systems were identified for the years listed below. The Sanborn Library is the largest, most complete collection of fire insurance maps. The collection includes maps from Sanborn, Bromley, Perris & Browne, Hopkins, Barlow, and others. Only Environmental Data Resources Inc. (EDR) is authorized to grant rights for commercial reproduction of maps by the Sanborn Library LLC, the copyright holder for the collection. Results can be authenticated by visiting www.edrnet.com/sanborn.

The Sanborn Library is continually enhanced with newly identified map archives. This report accesses all maps in the collection as of the day this report was generated.

Certified Sanborn Results:

Certification # 243F-4308-AC37

PO # NA

Project Bruin 20-150

UNMAPPED PROPERTY

This report certifies that the complete holdings of the Sanborn Library, LLC collection have been searched based on client supplied target property information, and fire insurance maps covering the target property were not found.



Sanborn® Library search results

Certification #: 243F-4308-AC37

The Sanborn Library includes more than 1.2 million fire insurance maps from Sanborn, Bromley, Perris & Browne, Hopkins, Barlow and others which track historical property usage in approximately 12,000 American cities and towns. Collections searched:

- Library of Congress
- University Publications of America
- EDR Private Collection

The Sanborn Library LLC Since 1866™

Limited Permission To Make Copies

Summit Environmental Systems (the client) is permitted to make up to FIVE photocopies of this Sanborn Map transmittal and each fire insurance map accompanying this report solely for the limited use of its customer. No one other than the client is authorized to make copies. Upon request made directly to an EDR Account Executive, the client may be permitted to make a limited number of additional photocopies. This permission is conditioned upon compliance by the client, its customer and their agents with EDR's copyright policy; a copy of which is available upon request.

Disclaimer - Copyright and Trademark Notice

This Report contains certain information obtained from a variety of public and other sources reasonably available to Environmental Data Resources, Inc. It cannot be concluded from this Report that coverage information for the target and surrounding properties does not exist from other sources. NO WARRANTY EXPRESSED OR IMPLIED, IS MADE WHATSOEVER IN CONNECTION WITH THIS REPORT. ENVIRONMENTAL DATA RESOURCES, INC. SPECIFICALLY DISCLAIMS THE MAKING OF ANY SUCH WARRANTIES, INCLUDING WITHOUT LIMITATION, MERCHANTABILITY OR FITNESS FOR A PARTICULAR USE OR PURPOSE. ALL RISK IS ASSUMED BY THE USER. IN NO EVENT SHALL ENVIRONMENTAL DATA RESOURCES, INC. BE LIABLE TO ANYONE, WHETHER ARISING OUT OF ERRORS OR OMISSIONS, NEGLIGENCE, ACCIDENT OR ANY OTHER CAUSE, FOR ANY LOSS OF DAMAGE, INCLUDING, WITHOUT LIMITATION, SPECIAL, INCIDENTAL, CONSEQUENTIAL, OR EXEMPLARY DAMAGES. ANY LIABILITY ON THE PART OF ENVIRONMENTAL DATA RESOURCES, INC. IS STRICTLY LIMITED TO A REFUND OF THE AMOUNT PAID FOR THIS REPORT. Purchaser accepts this Report "AS IS". Any analyses, estimates, ratings, environmental risk levels or risk codes provided in this Report are provided for illustrative purposes only, and are not intended to provide, nor should they be interpreted as providing any facts regarding, or prediction or forecast of, any environmental risk for any property. Only a Phase I Environmental Site Assessment performed by an environmental professional can provide information regarding the environmental risk for any property. Additionally, the information provided in this Report is not to be construed as legal advice. Copyright 2022 by Environmental Data Resources, Inc. All rights reserved. Reproduction in any media or format, in whole or in part, of any report or map of Environmental Data Resources, Inc., or its affiliates, is prohibited without prior written permission.

EDR and its logos (including Sanborn and Sanborn Map) are trademarks of Environmental Data Resources, Inc. or its affiliates. All other trademarks used herein are the property of their respective owners.

APPENDIX D

SITE PHOTOGRAPHS



1. View looking south from the northwest corner of the Site property.



2. View looking east from the northwest corner of the Site.



3. View looking north from the southwest corner of the Site.



4. View looking east from the southwest corner of the Site.



5. View looking west from the southeast corner of the Site.



6. View looking north from the southeast corner of the Site.



7. View looking south from the northeast corner of the Site.



8. View looking west from the northeast corner of the Site.



9. View looking at tires and debris located near the central portion of the Site.



10. View looking south onto the northeastern portion of the Site.

APPENDIX E

HISTORICAL AERIAL PHOTOGRAPHS



INQUIRY #: 6855979.8

YEAR: 1928

— = 500'





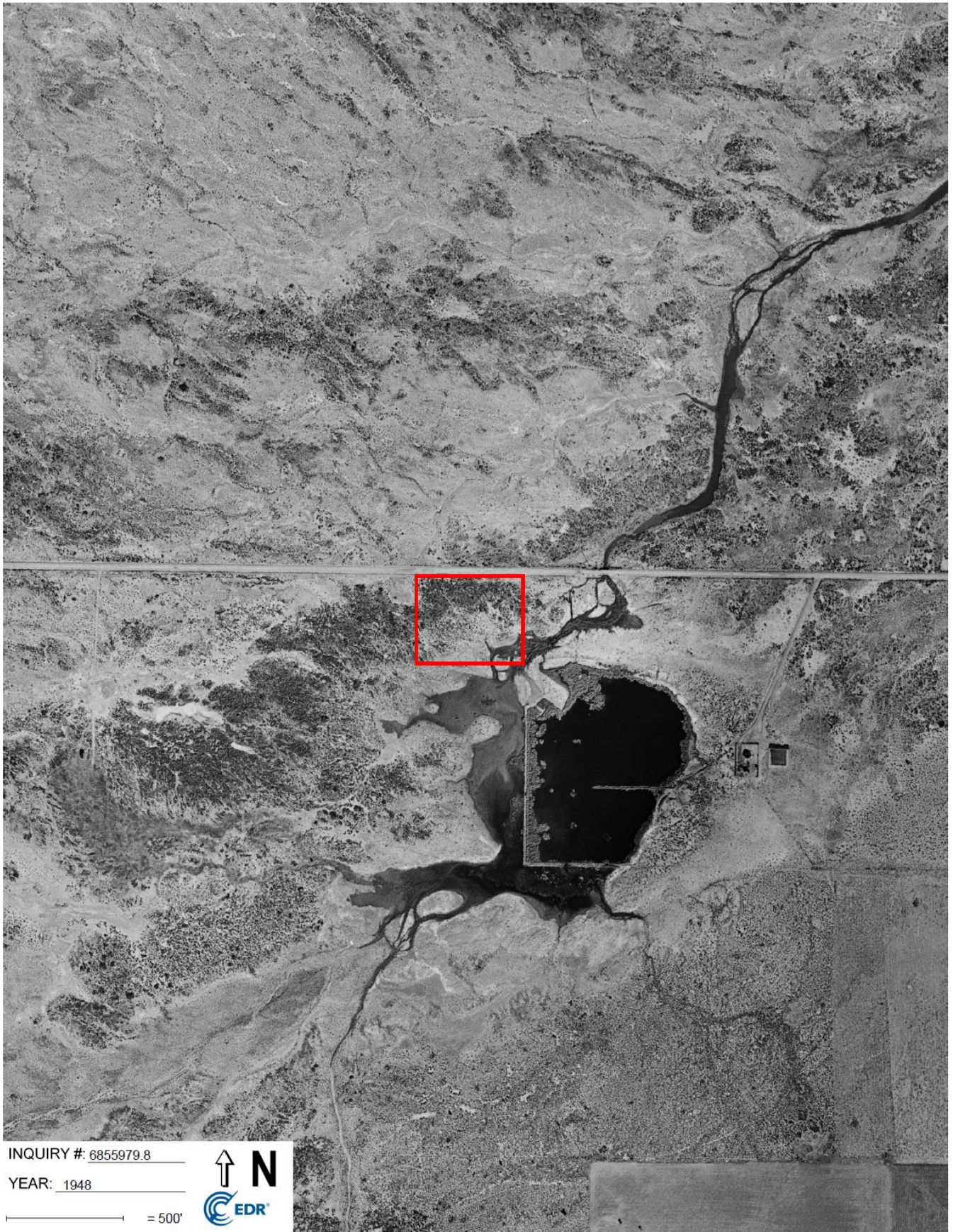

INQUIRY #: 6855979.8

YEAR: 1948

— = 500'



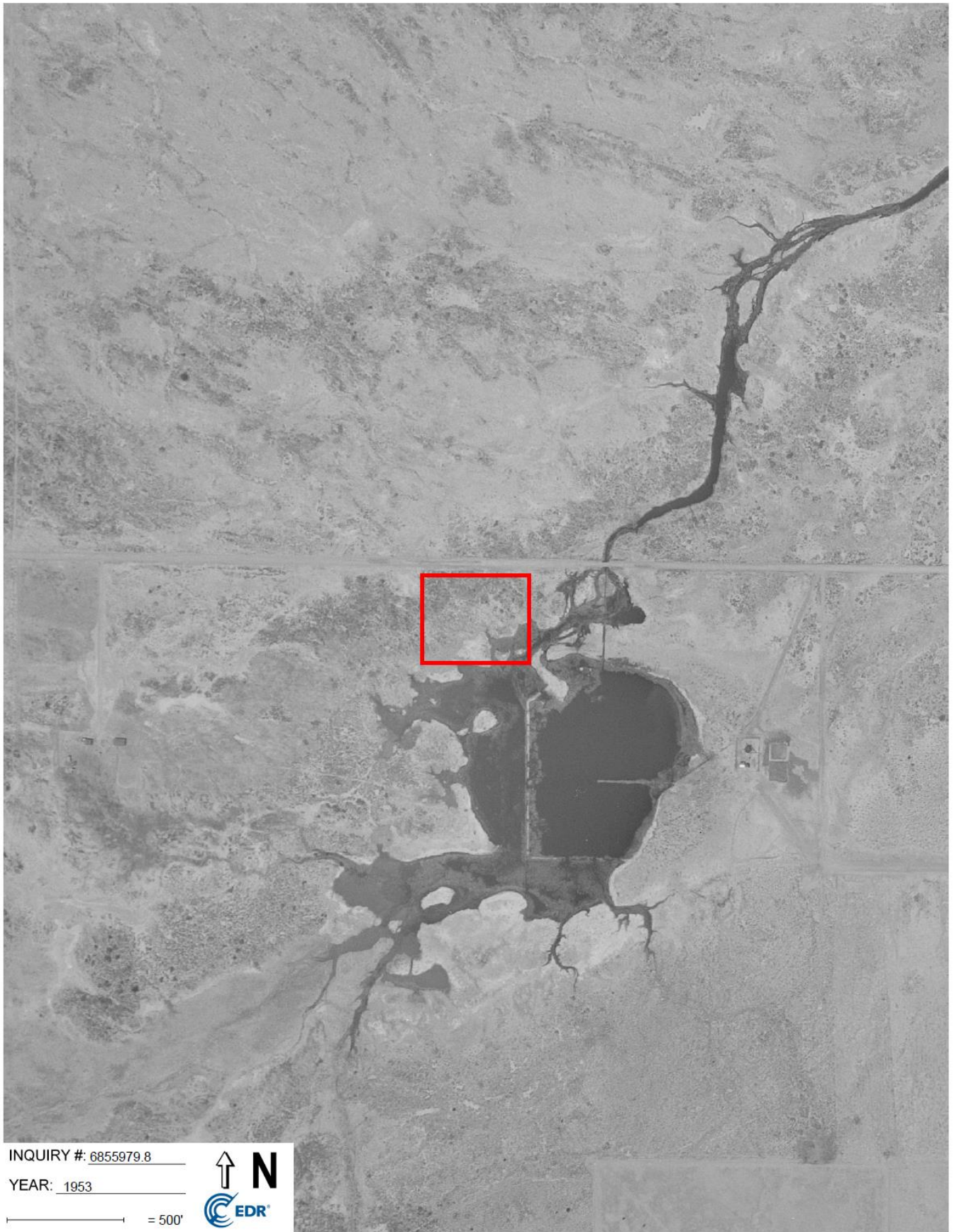

INQUIRY #: 6855979.8

YEAR: 1953

_____ = 500'





INQUIRY #: 6855979.8

YEAR: 1968

_____ = 500'





INQUIRY #: 6855979.8

YEAR: 1974

— = 500'





INQUIRY # 6855979.8

YEAR: 1977

— = 500'





INQUIRY # 6855979.8

YEAR: 1981

— = 500'





INQUIRY #: 6855979.8

YEAR: 1989

— = 500'





INQUIRY # 6855979.8

YEAR: 1994

_____ = 500'





INQUIRY #: 6855979.8

YEAR: 2002

_____ = 500'





INQUIRY #: 6855979.8

YEAR: 2005

— = 500'





INQUIRY #: 6855979.8

YEAR: 2009

— = 500'





INQUIRY #: 6855979.8

YEAR: 2012

_____ = 500'





INQUIRY #: 6855979.8

YEAR: 2016

— = 500'



APPENDIX F
QUALIFICATIONS

Robert David Glaser

SUMMARY

I am currently the Director of Environmental Health and Safety for Bruin Geotechnical Services, where I have coordinated, conducted, wrote and reviewed hundreds of environmental Site Assessments, Pollution Prevention plans, Spill Prevention plans, and Health and Safety Plans. I have investigated and remediated numerous impacted soil and groundwater sites, performed facility startups and facility closures for major transportation companies throughout the country. My duties also included writing, designing and Implementing Environmental Health and Safety plans, I have managed and trained staff regarding Environmental and EH&S Projects at numerous locations.

Bruin Geotechnical Services, Palmdale, California; 2004-Present Director of Environmental Health and Safety

- ◆ Coordinated, conducted, wrote and reviewed hundreds of environmental Site Assessments, Pollution Prevention plans, Spill Prevention plans, and Health and Safety Plans. Wrote, designed and Implemented Environmental Health and Safety plans, Managed and trained staff regarding Environmental and EH&S Projects at numerous locations.
- ◆ Worked extensively with Local and State Government agencies, including Regional Water Quality Control Boards, Air Quality Management Districts, State Air Resources Board, Department of Health Services, Fire Departments and Planning Commissions.
- ◆ Conducted numerous Underground Storage Tank removals and soil and groundwater investigation and remediation projects.
- ◆ Conducted Environmental and Safety Audits for numerous local and national clients.
- ◆ Trained and Mentored staff in Environmental Compliance and OSHA related Safety and Injury Prevention programs.

ATC Associates, Arcadia, California, 1998-2004 Senior Project Manger

- ◆ On an as-requested basis, Managed Environmental Projects ranging from Phase-I and Phase-II Environmental Site Assessments to Underground Storage Tank removal and remediation projects.
- ◆ Consulted with companies to help them develop Environmental Health and Safety Plans.

EMCON Associates, Burbank, California, 1992-1994
Environmental Scientist

- ◆ Performed Phase-I and Phase-II Environmental Site Assessments and Underground Storage Tank removal and remediation projects.

Jacobs Engineering Group, Pasadena, California, 1990-1992
Environmental Scientist

- ◆ Performed Underground Storage Tank removal and remediation projects at military bases throughout southern California.

EDUCATION

- ◆ Biological Studies curriculum from Antelope Valley College.
- ◆ Hazardous materials Management program curriculum from the University of California at Los Angeles Extension.
- ◆ Bachelor's Degree in Environmental Studies from University of California at Santa Barbara.

CERTIFICATIONS

- ◆ Registered Environmental Assessor (#04443), State of California, 1992
- ◆ 40-Hour Hazardous Waste Worker (HAZWOPER) Certified, 1991
- ◆ 30-Hour OSHA General Industry Certification, 1998 and 2010
- ◆ Certified Environmental Manager (#1780), State of Nevada, 2004

KEY PROGRAM AUTHORIZING

- ◆ Illness and Injury Prevention Program
- ◆ Airborne Contaminate Program
- ◆ Chemical Inventory Management Program
- ◆ Waste Management and Minimization Program
- ◆ Underground Storage Tank Program
- ◆ Storm Water Pollution Prevention Plan
- ◆ Spill Prevention Control and Countermeasure Plan
- ◆ Heat Stress Program

ADDITIONAL INFORMATION

I have an exceptional working relationship with clients, and government agencies, labor and management. I have excellent knowledge of state and federal environmental and safety regulations, am computer proficient, organized, and write clear and concise reports.

APPENDIX G

VAPOR ENCROACHMENT SCREEN

EDR RADIUS REPORT WITH GEOCHECK

Bruin 20-150

AVE H PAV VIC 25TH STW
Lancaster, CA 93536

Inquiry Number: 6855979.2s
February 22, 2022

EDR Vapor Encroachment Screen

Prepared using EDR's Vapor Encroachment Worksheet

TABLE OF CONTENTS

<u>SECTION</u>	<u>PAGE</u>
Executive Summary	ES1
Primary Map	2
Secondary Map	3
Map Findings	4
Record Sources and Currency	GR-1

Thank you for your business.
Please contact EDR at 1-800-352-0050
with any questions or comments.

Disclaimer - Copyright and Trademark Notice

The EDR Vapor Encroachment Worksheet enables EDR's customers to make certain online modifications that effects maps, text and calculations contained in this Report. As a result, maps, text and calculations contained in this Report may have been so modified. EDR has not taken any action to verify any such modifications, and this report and the findings set forth herein must be read in light of this fact. Environmental Data Resources shall not be responsible for any customer's decision to include or not include in any final report any records determined to be within the relevant minimum search distances.

This report contains information obtained from a variety of public and other sources reasonably available to Environmental Data Resources, Inc. It cannot be concluded from this Report that coverage information for the target and surrounding properties does not exist from other sources. **NO WARRANTY EXPRESSED OR IMPLIED, IS MADE WHATSOEVER IN CONNECTION WITH THIS REPORT. ENVIRONMENTAL DATA RESOURCES, INC. SPECIFICALLY DISCLAIMS THE MAKING OF ANY SUCH WARRANTIES, INCLUDING WITHOUT LIMITATION, MERCHANTABILITY OR FITNESS FOR A PARTICULAR USE OR PURPOSE. ALL RISK IS ASSUMED BY THE USER. IN NO EVENT SHALL ENVIRONMENTAL DATA RESOURCES, INC. BE LIABLE TO ANYONE, WHETHER ARISING OUT OF ERRORS OR OMISSIONS, NEGLIGENCE, ACCIDENT OR ANY OTHER CAUSE, FOR ANY LOSS OR DAMAGE, INCLUDING, WITHOUT LIMITATION, SPECIAL, INCIDENTAL, CONSEQUENTIAL, OR EXEMPLARY DAMAGES. ANY LIABILITY ON THE PART OF ENVIRONMENTAL DATA RESOURCES, INC. IS STRICTLY LIMITED TO A REFUND OF THE AMOUNT PAID FOR THIS REPORT.**

Purchaser accepts this report "AS IS". Any analyses, estimates, ratings, or risk codes provided in this report are provided for illustrative purposes only, and are not intended to provide, nor should they be interpreted as providing any facts regarding, or prediction or forecast of, any environmental risk for any property. Only a Phase I Environmental Site Assessment performed by an environmental professional can produce information regarding the environmental risk for any property. Additionally, the information provided in this Report is not to be construed as legal advice.

Copyright 2022 by Environmental Data Resources, Inc. All rights reserved. Reproduction in any media or format, in whole or in part, of any report or map of Environmental Data Resources, Inc., or its affiliates, is prohibited without prior written permission.

EDR and its logos (including Sanborn and Sanborn Map) are trademarks of Environmental Data Resources, Inc. or its affiliates. All other trademarks used herein are the property of their respective owners.

EXECUTIVE SUMMARY

A search of available environmental records was conducted by EDR. The report was designed to assist parties seeking to meet the search requirements of the ASTM Standard Practice for Assessment of Vapor Encroachment into Structures on Property Involved in Real Estate Transactions (E 2600).

STANDARD ENVIRONMENTAL RECORDS	Default Area of Concern (Miles)*	property	1/10	> 1/10
Lists of Federal NPL (Superfund) sites	1.0	0	0	0
Lists of Federal Delisted NPL sites	1.0	0	0	0
Lists of Federal sites subject to CERCLA removals and CERCLA orders	0.5	0	0	0
Lists of Federal CERCLA sites with NFRAP	0.5	0	0	0
Lists of Federal RCRA facilities undergoing Corrective Action	1.0	0	0	0
Lists of Federal RCRA TSD facilities	0.5	0	0	0
Lists of Federal RCRA generators	0.25	0	0	0
Federal institutional controls / engineering controls registries	0.5	0	0	0
Federal ERNS list	property	0	-	-
Lists of state- and tribal (Superfund) equivalent sites	1.0	0	0	0
Lists of state- and tribal hazardous waste facilities	1.0	0	0	0
Lists of state and tribal landfills and solid waste disposal facilities	0.5	0	0	0
Lists of state and tribal leaking storage tanks	0.5	0	0	0
Lists of state and tribal registered storage tanks	0.25	0	0	0
State and tribal institutional control / engineering control registries	not searched	-	-	-
Lists of state and tribal voluntary cleanup sites	0.5	0	0	0
Lists of state and tribal brownfield sites	0.5	0	0	0

ADDITIONAL ENVIRONMENTAL RECORDS

Local Brownfield lists	0.5	0	0	0
Local Lists of Landfill / Solid Waste Disposal Sites	0.5	0	0	0
Local Lists of Hazardous waste / Contaminated Sites	1.0	0	0	1
Local Lists of Registered Storage Tanks	0.25	0	0	1
Local Land Records	0.5	0	0	0
Records of Emergency Release Reports	0.5	0	0	0
Other Ascertainable Records	1.0	0	0	1

EDR HIGH RISK HISTORICAL RECORDS

EDR Exclusive Records	1.0	0	0	0
Exclusive Recovered Govt. Archives	property	0	-	-

EXECUTIVE SUMMARY

EDR RECOVERED GOVERNMENT ARCHIVES

EDR Exclusive Records	1.0	0	0	0
Exclusive Recovered Govt. Archives	property	0	-	-

*The Default Area of Concern may be adjusted by the environmental professional using experience and professional judgement. Each category may include several databases, and each database may have a different distance. A list of individual databases is provided at the back of this report.

EXECUTIVE SUMMARY

TARGET PROPERTY INFORMATION

ADDRESS

BRUIN 20-150
AVE H PAV VIC 25TH STW
LANCASTER, CA 93536

COORDINATES

Latitude (North):	34.718043 - 34° 43' 4.9594116"
Longitude (West):	118.176843 - 118° 10' 36.63025"
Elevation:	2318 ft. above sea level

EXECUTIVE SUMMARY

SEARCH RESULTS

Unmappable (orphan) sites are not considered in the foregoing analysis.

STANDARD ENVIRONMENTAL RECORDS

<u>Name</u>	<u>Address</u>	<u>Dist/Dir</u>	<u>Map ID</u>	<u>Page</u>
Not Reported				

ADDITIONAL ENVIRONMENTAL RECORDS

<u>Name</u>	<u>Address</u>	<u>Dist/Dir</u>	<u>Map ID</u>	<u>Page</u>
RITE AID SW DIST CENTER CERS TANKS: CERS TANKS CERS: CERS CERS HAZ WASTE: CERS HAZ WASTE	2801 W AVENUE H	1/10 - 1/3 WNW	▲ 1	8

EDR HIGH RISK HISTORICAL RECORDS

<u>Name</u>	<u>Address</u>	<u>Dist/Dir</u>	<u>Map ID</u>	<u>Page</u>
Not Reported				

EDR RECOVERED GOVERNMENT ARCHIVES

<u>Name</u>	<u>Address</u>	<u>Dist/Dir</u>	<u>Map ID</u>	<u>Page</u>
Not Reported				

PRIMARY MAP - 6855979.2S

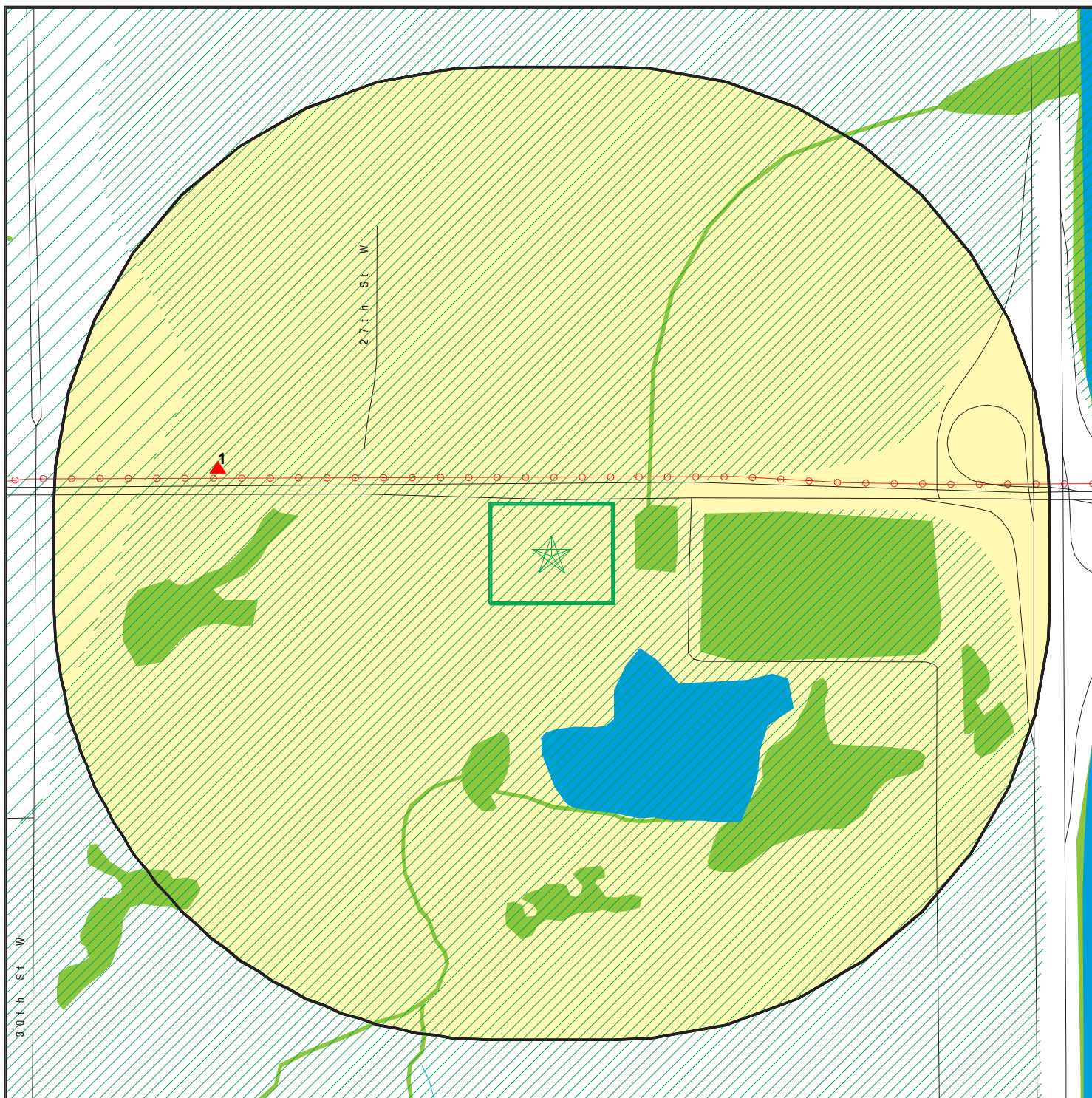

Target Property

Sites at elevations higher than or equal to the target property

Sites at elevations lower than the target property

Manufactured Gas Plants

National Priority List Sites

Dept. Defense Sites

0 300 1/3 Miles

Indian Reservations BIA

Areas of Concern

Power transmission lines

Special Flood Hazard Area (1%)

0.2% Annual Chance Flood Hazard

National Wetland Inventory

State Wetlands

This report includes Interactive Map Layers to display and/or hide map information. The legend includes only those icons for the default map view.

SITE NAME: Bruin 20-150
 ADDRESS: AVE H PAV VIC 25TH STW
 Lancaster CA 93536
 LAT/LONG: 34.718043 / 118.176843

CLIENT: Summit Environmental Systems
 CONTACT: Robert Glaser
 INQUIRY #: 6855979.2s
 DATE: February 11, 2022 9:41 am

SECONDARY MAP - 6855979.2S

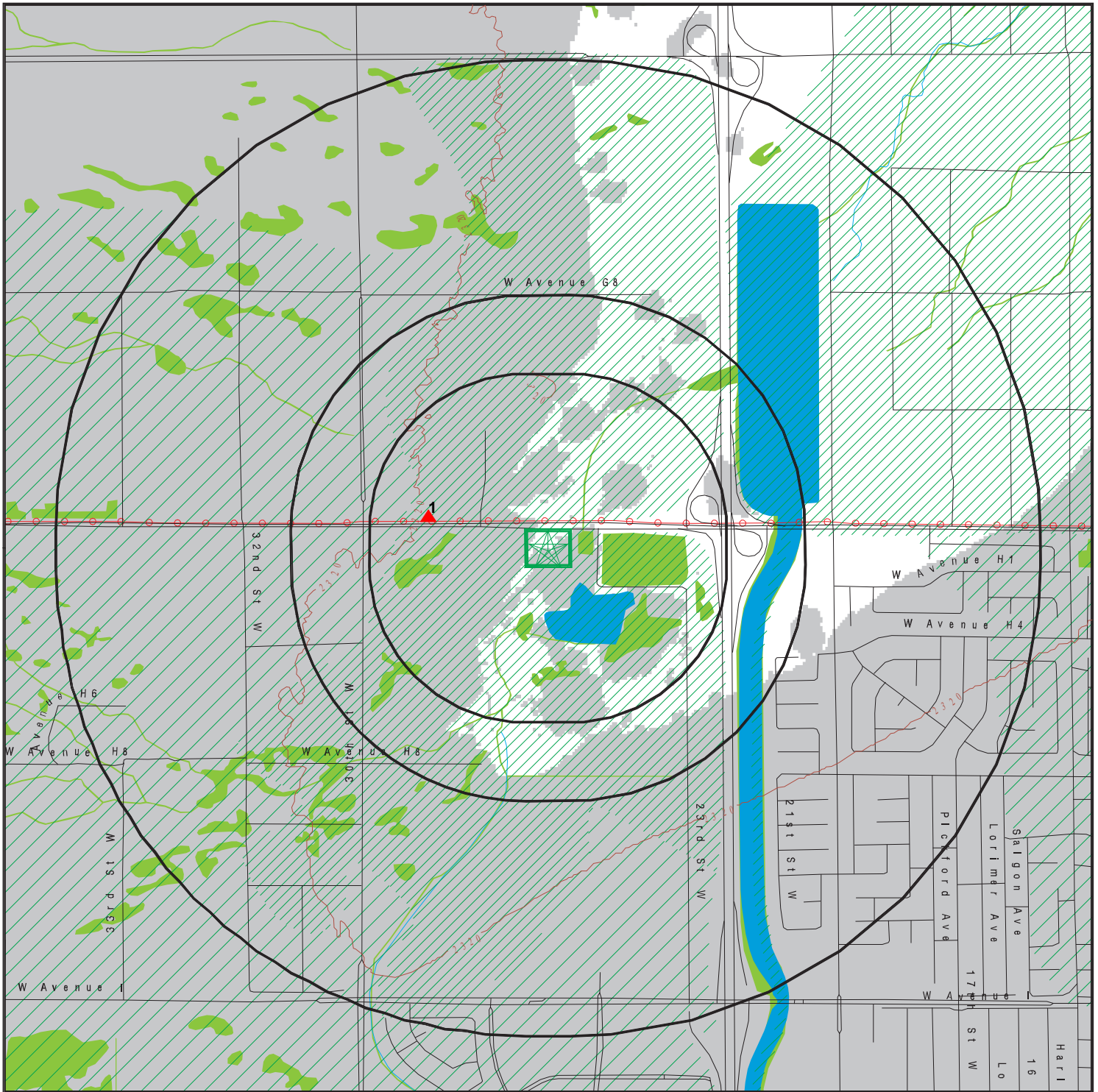

Target Property

Sites at elevations higher than or equal to the target property

Sites at elevations lower than the target property

Manufactured Gas Plants

National Priority List Sites

Dept. Defense Sites

Indian Reservations BIA

Power transmission lines

Special Flood Hazard Area (1%)

0.2% Annual Chance Flood Hazard

National Wetland Inventory

State Wetlands

Upgradient Area

Areas of Concern



This report includes Interactive Map Layers to display and/or hide map information. The legend includes only those icons for the default map view.

SITE NAME: Bruin 20-150
 ADDRESS: AVE H PAV VIC 25TH STW
 Lancaster CA 93536
 LAT/LONG: 34.718043 / 118.176843

CLIENT: Summit Environmental Systems
 CONTACT: Robert Glaser
 INQUIRY #: 6855979.2s
 DATE: February 11, 2022 9:40 am

MAP FINDINGS

LEGEND

FACILITY NAME FACILITY ADDRESS, CITY, ST, ZIP		EDR SITE ID NUMBER	
◆ MAP ID#	Direction Distance Range	(Distance feet / miles)	ASTM 2600 Record Sources found in this report. Each database searched has been assigned to one or more categories. For detailed information about categorization, see the section of the report Records Searched and Currency.
	Relative Elevation	Feet Above Sea Level	
Worksheet:			
Comments: Comments may be added on the online Vapor Encroachment Worksheet.			

DATABASE ACRONYM: Applicable categories (A hoverbox with database description).

RITE AID SW DIST CENTER 2801 W AVENUE H, LANCASTER, CA, 93536		S123516168	
▲ 1	WNW 1/10 - 1/3	(1108 ft. / 0.21 mi.)	Local Lists of Hazardous waste / Contaminated Sites Local Lists of Registered Storage Tanks Other Ascertainable Records
	1 ft. Higher Elevation	2319 ft. Above Sea Level	

Worksheet:

GOVERNMENT RECORDS SEARCHED / DATA CURRENCY TRACKING

St	Acronym	Full Name	Government Agency	Gov Date	Arvl. Date	Active Date
ENVIRONMENTAL RECORDS						
<i>Federal NPL site list</i>						
US	NPL	National Priority List	EPA	10/20/2021	11/05/2021	11/29/2021
US	Proposed NPL	Proposed National Priority List Sites	EPA	10/20/2021	11/05/2021	11/29/2021
US	NPL LIENS	Federal Superfund Liens	EPA	10/15/1991	02/02/1994	03/30/1994
<i>Federal CERCLIS list</i>						
US	SEMS	Superfund Enterprise Management System	EPA	10/20/2021	11/05/2021	11/29/2021
<i>Federal RCRA CORRACTS facilities list</i>						
US	CORRACTS	Corrective Action Report	EPA	09/13/2021	09/15/2021	10/12/2021
<i>Federal RCRA TSD facilities list</i>						
US	RCRA-TSDF	RCRA - Treatment, Storage and Disposal	Environmental Protection Agency	09/13/2021	09/15/2021	10/12/2021
<i>Federal RCRA generators list</i>						
US	RCRA-LQG	RCRA - Large Quantity Generators	Environmental Protection Agency	09/13/2021	09/15/2021	10/12/2021
US	RCRA-SQG	RCRA - Small Quantity Generators	Environmental Protection Agency	09/13/2021	09/15/2021	10/12/2021
US	RCRA-VSQG	RCRA - Very Small Quantity Generators (Formerly Conditionall	Environmental Protection Agency	09/13/2021	09/15/2021	10/12/2021
<i>Federal institutional controls / engineering controls registries</i>						
US	LUCIS	Land Use Control Information System	Department of the Navy	11/15/2021	11/16/2021	02/08/2022
US	US ENG CONTROLS	Engineering Controls Sites List	Environmental Protection Agency	08/23/2021	08/23/2021	11/12/2021
US	US INST CONTROLS	Institutional Controls Sites List	Environmental Protection Agency	08/23/2021	08/23/2021	11/12/2021
<i>Federal ERNS list</i>						
US	ERNS	Emergency Response Notification System	National Response Center, United States Coast	09/13/2021	09/21/2021	12/15/2021
<i>State and tribal - equivalent NPL</i>						
CA	RESPONSE	State Response Sites	Department of Toxic Substances Control	10/25/2021	10/26/2021	01/14/2022
<i>State and tribal - equivalent CERCLIS</i>						
CA	ENVIROSTOR	EnviroStor Database	Department of Toxic Substances Control	10/25/2021	10/26/2021	01/14/2022
<i>State and tribal landfill / solid waste disposal</i>						
CA	SWF/LF (SWIS)	Solid Waste Information System	Department of Resources Recycling and Recover	11/08/2021	11/09/2021	01/28/2022
<i>State and tribal leaking storage tank lists</i>						
CA	LUST REG 6V	Leaking Underground Storage Tank Case Listing	California Regional Water Quality Control Boa	06/07/2005	06/07/2005	06/29/2005
CA	LUST	Leaking Underground Fuel Tank Report (GEOTRACKER)	State Water Resources Control Board	09/07/2021	09/07/2021	11/29/2021
CA	LUST REG 9	Leaking Underground Storage Tank Report	California Regional Water Quality Control Boa	03/01/2001	04/23/2001	05/21/2001
CA	LUST REG 4	Underground Storage Tank Leak List	California Regional Water Quality Control Boa	09/07/2004	09/07/2004	10/12/2004
CA	LUST REG 5	Leaking Underground Storage Tank Database	California Regional Water Quality Control Boa	07/01/2008	07/22/2008	07/31/2008
CA	LUST REG 7	Leaking Underground Storage Tank Case Listing	California Regional Water Quality Control Boa	02/26/2004	02/26/2004	03/24/2004
CA	LUST REG 8	Leaking Underground Storage Tanks	California Regional Water Quality Control Boa	02/14/2005	02/15/2005	03/28/2005

GOVERNMENT RECORDS SEARCHED / DATA CURRENCY TRACKING

St	Acronym	Full Name	Government Agency	Gov Date	Arvl. Date	Active Date
CA	LUST REG 1	Active Toxic Site Investigation	California Regional Water Quality Control Boa	02/01/2001	02/28/2001	03/29/2001
CA	LUST REG 2	Fuel Leak List	California Regional Water Quality Control Boa	09/30/2004	10/20/2004	11/19/2004
CA	LUST REG 6L	Leaking Underground Storage Tank Case Listing	California Regional Water Quality Control Boa	09/09/2003	09/10/2003	10/07/2003
CA	LUST REG 3	Leaking Underground Storage Tank Database	California Regional Water Quality Control Boa	05/19/2003	05/19/2003	06/02/2003
US	INDIAN LUST R8	Leaking Underground Storage Tanks on Indian Land	EPA Region 8	10/12/2021	11/15/2021	02/08/2022
US	INDIAN LUST R9	Leaking Underground Storage Tanks on Indian Land	Environmental Protection Agency	10/12/2021	11/15/2021	02/08/2022
US	INDIAN LUST R1	Leaking Underground Storage Tanks on Indian Land	EPA Region 1	04/28/2021	06/11/2021	09/07/2021
US	INDIAN LUST R7	Leaking Underground Storage Tanks on Indian Land	EPA Region 7	10/12/2021	11/15/2021	02/08/2022
US	INDIAN LUST R5	Leaking Underground Storage Tanks on Indian Land	EPA, Region 5	10/12/2021	11/15/2021	02/08/2022
US	INDIAN LUST R6	Leaking Underground Storage Tanks on Indian Land	EPA Region 6	10/12/2021	11/15/2021	02/08/2022
US	INDIAN LUST R10	Leaking Underground Storage Tanks on Indian Land	EPA Region 10	10/12/2021	11/15/2021	02/08/2022
US	INDIAN LUST R4	Leaking Underground Storage Tanks on Indian Land	EPA Region 4	05/28/2021	06/22/2021	09/20/2021
CA	CPS-SLIC	Statewide SLIC Cases (GEOTRACKER)	State Water Resources Control Board	09/07/2021	09/07/2021	11/29/2021
CA	SLIC REG 1	Active Toxic Site Investigations	California Regional Water Quality Control Boa	04/03/2003	04/07/2003	04/25/2003
CA	SLIC REG 2	Spills, Leaks, Investigation & Cleanup Cost Recovery Listing	Regional Water Quality Control Board San Fran	09/30/2004	10/20/2004	11/19/2004
CA	SLIC REG 3	Spills, Leaks, Investigation & Cleanup Cost Recovery Listing	California Regional Water Quality Control Boa	05/18/2006	05/18/2006	06/15/2006
CA	SLIC REG 4	Spills, Leaks, Investigation & Cleanup Cost Recovery Listing	Region Water Quality Control Board Los Angele	11/17/2004	11/18/2004	01/04/2005
CA	SLIC REG 5	Spills, Leaks, Investigation & Cleanup Cost Recovery Listing	Regional Water Quality Control Board Central	04/01/2005	04/05/2005	04/21/2005
CA	SLIC REG 6V	Spills, Leaks, Investigation & Cleanup Cost Recovery Listing	Regional Water Quality Control Board, Victorv	05/24/2005	05/25/2005	06/16/2005
CA	SLIC REG 6L	SLIC Sites	California Regional Water Quality Control Boa	09/07/2004	09/07/2004	10/12/2004
CA	SLIC REG 7	SLIC List	California Regional Quality Control Board, Co	11/24/2004	11/29/2004	01/04/2005
CA	SLIC REG 8	Spills, Leaks, Investigation & Cleanup Cost Recovery Listing	California Region Water Quality Control Board	04/03/2008	04/03/2008	04/14/2008
CA	SLIC REG 9	Spills, Leaks, Investigation & Cleanup Cost Recovery Listing	California Regional Water Quality Control Boa	09/10/2007	09/11/2007	09/28/2007
State and tribal registered storage tank lists						
CA	UST	Active UST Facilities	SWRCB	09/07/2021	09/07/2021	11/30/2021
CA	UST CLOSURE	Proposed Closure of Underground Storage Tank (UST) Cases	State Water Resources Control Board	08/18/2021	09/08/2021	12/03/2021
CA	MILITARY UST SITES	Military UST Sites (GEOTRACKER)	State Water Resources Control Board	09/07/2021	09/07/2021	11/29/2021
CA	AST	Aboveground Petroleum Storage Tank Facilities	California Environmental Protection Agency	07/06/2016	07/12/2016	09/19/2016
US	INDIAN UST R5	Underground Storage Tanks on Indian Land	EPA Region 5	04/06/2021	06/11/2021	09/07/2021
US	INDIAN UST R7	Underground Storage Tanks on Indian Land	EPA Region 7	10/12/2021	11/15/2021	02/08/2022
US	INDIAN UST R4	Underground Storage Tanks on Indian Land	EPA Region 4	05/28/2021	06/22/2021	09/20/2021
US	INDIAN UST R10	Underground Storage Tanks on Indian Land	EPA Region 10	10/12/2021	11/15/2021	02/08/2022
US	INDIAN UST R8	Underground Storage Tanks on Indian Land	EPA Region 8	10/12/2021	11/15/2021	02/08/2022
US	INDIAN UST R6	Underground Storage Tanks on Indian Land	EPA Region 6	10/12/2021	11/15/2021	02/08/2022
US	INDIAN UST R9	Underground Storage Tanks on Indian Land	EPA Region 9	10/12/2021	11/15/2021	02/08/2022
US	INDIAN UST R1	Underground Storage Tanks on Indian Land	EPA, Region 1	10/14/2021	11/15/2021	02/08/2022
US	FEMA UST	Underground Storage Tank Listing	FEMA	10/14/2021	11/05/2021	02/01/2022
State and tribal voluntary cleanup sites						
CA	VCP	Voluntary Cleanup Program Properties	Department of Toxic Substances Control	10/25/2021	10/26/2021	01/14/2022
US	INDIAN VCP R7	Voluntary Cleanup Priority Listing	EPA, Region 7	03/20/2008	04/22/2008	05/19/2008
US	INDIAN VCP R1	Voluntary Cleanup Priority Listing	EPA, Region 1	07/27/2015	09/29/2015	02/18/2016

GOVERNMENT RECORDS SEARCHED / DATA CURRENCY TRACKING

St	Acronym	Full Name	Government Agency	Gov Date	Arvl. Date	Active Date
State and tribal Brownfields sites						
CA	BROWNFIELDS	Considered Brownfields Sites Listing	State Water Resources Control Board	09/20/2021	09/21/2021	12/08/2021
Other Records						
US	CONSENT	Superfund (CERCLA) Consent Decrees	Department of Justice, Consent Decree Library	09/30/2021	10/13/2021	01/10/2022
US	ROD	Records Of Decision	EPA	10/20/2021	11/05/2021	11/29/2021
US	LIENS 2	CERCLA Lien Information	Environmental Protection Agency	10/20/2021	11/05/2021	11/29/2021
CA	HIST CAL-SITES	Calsites Database	Department of Toxic Substance Control	08/08/2005	08/03/2006	08/24/2006
US	DEBRIS REGION 9	Torres Martinez Reservation Illegal Dump Site Locations	EPA, Region 9	01/12/2009	05/07/2009	09/21/2009
CA	SWRCY	Recycler Database	Department of Conservation	09/07/2021	09/08/2021	11/29/2021
CA	CA FID UST	Facility Inventory Database	California Environmental Protection Agency	10/31/1994	09/05/1995	09/29/1995
CA	HIST UST	Hazardous Substance Storage Container Database	State Water Resources Control Board	10/15/1990	01/25/1991	02/12/1991
CA	SAN FRANCISCO AST	Aboveground Storage Tank Site Listing	San Francisco County Department of Public Hea	11/04/2021	11/05/2021	01/24/2022
CA	SWEEPS UST	SWEEPS UST Listing	State Water Resources Control Board	06/01/1994	07/07/2005	08/11/2005
US	LEAD SMELTER 2	Lead Smelter Sites	American Journal of Public Health	04/05/2001	10/27/2010	12/02/2010
US	EPA WATCH LIST	EPA WATCH LIST	Environmental Protection Agency	08/30/2013	03/21/2014	06/17/2014
US	US AIRS MINOR	Air Facility System Data	EPA	10/12/2016	10/26/2016	02/03/2017
US	COAL ASH DOE	Steam-Electric Plant Operation Data	Department of Energy	12/31/2019	12/01/2020	02/09/2021
US	SCRD DRYCLEANERS	State Coalition for Remediation of Drycleaners Listing	Environmental Protection Agency	01/01/2017	02/03/2017	04/07/2017
US	US HIST CDL	National Clandestine Laboratory Register	Drug Enforcement Administration	11/16/2021	11/18/2021	02/08/2022
US	LEAD SMELTER 1	Lead Smelter Sites	Environmental Protection Agency	10/20/2021	11/05/2021	11/29/2021
US	FUSRAP	Formerly Utilized Sites Remedial Action Program	Department of Energy	07/26/2021	07/27/2021	10/22/2021
US	PCB TRANSFORMER	PCB Transformer Registration Database	Environmental Protection Agency	09/13/2019	11/06/2019	02/10/2020
US	US FIN ASSUR	Financial Assurance Information	Environmental Protection Agency	09/13/2021	09/15/2021	09/28/2021
US	COAL ASH EPA	Coal Combustion Residues Surface Impoundments List	Environmental Protection Agency	01/12/2017	03/05/2019	11/11/2019
US	2020 COR ACTION	2020 Corrective Action Program List	Environmental Protection Agency	09/30/2017	05/08/2018	07/20/2018
US	US AIRS (AFS)	Aerometric Information Retrieval System Facility Subsystem (EPA	10/12/2016	10/26/2016	02/03/2017
US	Delisted NPL	National Priority List Deletions	EPA	10/20/2021	11/05/2021	11/29/2021
US	SEMS-ARCHIVE	Superfund Enterprise Management System Archive	EPA	10/20/2021	11/05/2021	11/29/2021
US	RCRA NonGen / NLR	RCRA - Non Generators / No Longer Regulated	Environmental Protection Agency	09/13/2021	09/15/2021	10/12/2021
US	HMIRS	Hazardous Materials Information Reporting System	U.S. Department of Transportation	09/12/2021	09/13/2021	09/28/2021
US	DOT OPS	Incident and Accident Data	Department of Transportation, Office of Pipeli	01/02/2020	01/28/2020	04/17/2020
US	US CDL	Clandestine Drug Labs	Drug Enforcement Administration	11/16/2021	11/18/2021	02/08/2022
US	US BROWNFIELDS	A Listing of Brownfields Sites	Environmental Protection Agency	06/10/2021	06/10/2021	08/17/2021
US	DOD	Department of Defense Sites	USGS	12/31/2005	11/10/2006	01/11/2007
US	FEDLAND	Federal and Indian Lands	U.S. Geological Survey	04/02/2018	04/11/2018	11/06/2019
US	FUDS	Formerly Used Defense Sites	U.S. Army Corps of Engineers	10/26/2021	11/16/2021	02/08/2022
US	UMTRA	Uranium Mill Tailings Sites	Department of Energy	08/30/2019	11/15/2019	01/28/2020
US	ODI	Open Dump Inventory	Environmental Protection Agency	06/30/1985	08/09/2004	09/17/2004
US	US MINES	Mines Master Index File	Department of Labor, Mine Safety and Health A	08/09/2021	08/24/2021	11/19/2021
US	MINES VIOLATIONS	MSHA Violation Assessment Data	DOL, Mine Safety & Health Admi	06/30/2021	07/01/2021	09/28/2021
US	US MINES 2	Ferrous and Nonferrous Metal Mines Database Listing	USGS	05/06/2020	05/27/2020	08/13/2020
US	US MINES 3	Active Mines & Mineral Plants Database Listing	USGS	04/14/2011	06/08/2011	09/13/2011
US	PRP	Potentially Responsible Parties	EPA	10/20/2021	11/05/2021	12/15/2021
US	TRIS	Toxic Chemical Release Inventory System	EPA	12/31/2018	08/14/2020	11/04/2020
US	TSCA	Toxic Substances Control Act	EPA	12/31/2016	06/17/2020	09/10/2020

GOVERNMENT RECORDS SEARCHED / DATA CURRENCY TRACKING

St	Acronym	Full Name	Government Agency	Gov Date	Arvl. Date	Active Date
US	FTTS	FIFRA/ TSCA Tracking System - FIFRA (Federal Insecticide, Fu	EPA/Office of Prevention, Pesticides and Toxi	04/09/2009	04/16/2009	05/11/2009
US	FTTS INSP	FIFRA/ TSCA Tracking System - FIFRA (Federal Insecticide, Fu	EPA	04/09/2009	04/16/2009	05/11/2009
US	HIST FTTS	FIFRA/TSCA Tracking System Administrative Case Listing	Environmental Protection Agency	10/19/2006	03/01/2007	04/10/2007
US	HIST FTTS INSP	FIFRA/TSCA Tracking System Inspection & Enforcement Case Lis	Environmental Protection Agency	10/19/2006	03/01/2007	04/10/2007
US	SSTS	Section 7 Tracking Systems	EPA	10/18/2021	10/20/2021	01/10/2022
US	ICIS	Integrated Compliance Information System	Environmental Protection Agency	11/18/2016	11/23/2016	02/10/2017
US	PADS	PCB Activity Database System	EPA	11/19/2020	01/08/2021	03/22/2021
US	MLTS	Material Licensing Tracking System	Nuclear Regulatory Commission	07/29/2021	08/24/2021	11/19/2021
US	RADINFO	Radiation Information Database	Environmental Protection Agency	07/01/2019	07/01/2019	09/23/2019
US	FINDS	Facility Index System/Facility Registry System	EPA	05/05/2021	05/18/2021	08/17/2021
US	RAATS	RCRA Administrative Action Tracking System	EPA	04/17/1995	07/03/1995	08/07/1995
US	RMP	Risk Management Plans	Environmental Protection Agency	10/20/2021	11/05/2021	11/12/2021
US	BRS	Biennial Reporting System	EPA/NTIS	12/31/2019	09/15/2021	12/14/2021
US	PWS	Public Water System Data	EPA	12/17/2013	01/09/2014	10/15/2014
US	INDIAN RESERV	Indian Reservations	USGS	12/31/2014	07/14/2015	01/10/2017
US	INDIAN ODI	Report on the Status of Open Dumps on Indian Lands	Environmental Protection Agency	12/31/1998	12/03/2007	01/24/2008
US	IHS OPEN DUMPS	Open Dumps on Indian Land	Department of Health & Human Serivces, Indian	04/01/2014	08/06/2014	01/29/2015
US	ABANDONED MINES	Abandoned Mines	Department of Interior	09/14/2021	09/15/2021	12/15/2021
CA	CA BOND EXP. PLAN	Bond Expenditure Plan	Department of Health Services	01/01/1989	07/27/1994	08/02/1994
CA	CDL	Clandestine Drug Labs	Department of Toxic Substances Control	12/31/2019	01/20/2021	04/08/2021
CA	CHMIRS	California Hazardous Material Incident Report System	Office of Emergency Services	09/30/2021	10/19/2021	01/12/2022
CA	CORTESE	"Cortese" Hazardous Waste & Substances Sites List	CAL EPA/Office of Emergency Information	09/20/2021	09/21/2021	12/08/2021
CA	CUPA LIVERMORE-PLEASANTON	CUPA Facility Listing	Livermore-Pleasanton Fire Department	05/01/2019	05/14/2019	07/17/2019
CA	DEED	Deed Restriction Listing	DTSC and SWRCB	08/30/2021	08/31/2021	11/19/2021
CA	DRYCLEAN SOUTH COAST	South Coast Air Quality Management District Drycleaner Listi	South Coast Air Quality Management District	11/17/2021	11/18/2021	02/07/2022
CA	DRYCLEAN AVAQMD	Antelope Valley Air Quality Management District Drycleaner L	Antelope Valley Air Quality Management Distri	08/24/2021	08/25/2021	11/17/2021
CA	DRYCLEANERS	Cleaner Facilities	Department of Toxic Substance Control	08/27/2021	09/01/2021	11/19/2021
CA	EMI	Emissions Inventory Data	California Air Resources Board	12/31/2019	06/10/2021	08/27/2021
CA	ENF	Enforcement Action Listing	State Water Resouruces Control Board	11/10/2021	11/11/2021	02/03/2022
CA	Financial Assurance 1	Financial Assurance Information Listing	Department of Toxic Substances Control	10/05/2021	10/06/2021	12/29/2021
CA	Financial Assurance 2	Financial Assurance Information Listing	California Integrated Waste Management Board	11/18/2021	11/19/2021	02/07/2022
CA	HAULERS	Registered Waste Tire Haulers Listing	Integrated Waste Management Board	09/14/2021	11/11/2021	11/23/2021
CA	HAZNET	Facility and Manifest Data	California Environmental Protection Agency	12/31/2019	04/15/2020	07/02/2020
CA	HIST CORTESE	Hazardous Waste & Substance Site List	Department of Toxic Substances Control	04/01/2001	01/22/2009	04/08/2009
CA	HWP	EnviroStor Permitted Facilities Listing	Department of Toxic Substances Control	11/15/2021	11/15/2021	02/03/2022
CA	HWT	Registered Hazardous Waste Transporter Database	Department of Toxic Substances Control	10/04/2021	10/05/2021	12/22/2021
CA	ICE	ICE	Department of Toxic Substances Control	11/15/2021	11/15/2021	02/03/2022
CA	LDS	Land Disposal Sites Listing (GEOTRACKER)	State Water Quality Control Board	09/07/2021	09/07/2021	11/29/2021
CA	LIENS	Environmental Liens Listing	Department of Toxic Substances Control	08/25/2021	09/03/2021	11/22/2021
CA	MCS	Military Cleanup Sites Listing (GEOTRACKER)	State Water Resources Control Board	09/07/2021	09/07/2021	11/29/2021
CA	MINES	Mines Site Location Listing	Department of Conservation	09/07/2021	09/07/2021	11/29/2021
CA	MWMP	Medical Waste Management Program Listing	Department of Public Health	08/05/2021	08/31/2021	11/19/2021
CA	NPDES	NPDES Permits Listing	State Water Resources Control Board	11/09/2021	11/09/2021	01/27/2022
CA	PEST LIC	Pesticide Regulation Licenses Listing	Department of Pesticide Regulation	08/30/2021	08/31/2021	11/19/2021
CA	PROC	Certified Processors Database	Department of Conservation	06/04/2021	06/04/2021	08/27/2021
CA	NOTIFY 65	Proposition 65 Records	State Water Resources Control Board	03/12/2021	03/16/2021	06/01/2021
CA	SCH	School Property Evaluation Program	Department of Toxic Substances Control	10/25/2021	10/26/2021	01/14/2022

GOVERNMENT RECORDS SEARCHED / DATA CURRENCY TRACKING

St	Acronym	Full Name	Government Agency	Gov Date	Arvl. Date	Active Date
CA	SPILLS 90	SPILLS90 data from FirstSearch	FirstSearch	06/06/2012	01/03/2013	02/22/2013
CA	TOXIC PITS	Toxic Pits Cleanup Act Sites	State Water Resources Control Board	07/01/1995	08/30/1995	09/26/1995
CA	UIC	UIC Listing	Deaprtment of Conservation	06/03/2021	06/03/2021	08/25/2021
CA	WASTEWATER PITS	Oil Wastewater Pits Listing	RWQCB, Central Valley Region	02/11/2021	07/01/2021	09/29/2021
CA	WDS	Waste Discharge System	State Water Resources Control Board	06/19/2007	06/20/2007	06/29/2007
CA	WIP	Well Investigation Program Case List	Los Angeles Water Quality Control Board	07/03/2009	07/21/2009	08/03/2009
CA	WMUDS/SWAT	Waste Management Unit Database	State Water Resources Control Board	04/01/2000	04/10/2000	05/10/2000
CA	SAMPLING POINT	Sampling Point ? Public Sites (GEOTRACKER)	State Water Resources Control Board	09/07/2021	09/07/2021	11/29/2021
CA	UIC GEO	Underground Injection Control Sites (GEOTRACKER)	State Water Resource Control Board	09/07/2021	09/07/2021	11/29/2021
CA	AQUEOUS FOAM	Former Fire Training Facility Assessments Listing	State Water Resources Control Board	12/01/2019	08/19/2021	10/28/2021
CA	CIWQS	California Integrated Water Quality System	State Water Resources Control Board	08/30/2021	08/31/2021	11/19/2021
CA	CERS TANKS	California Environmental Reporting System (CERS) Tanks	California Environmental Protection Agency	10/18/2021	10/19/2021	01/12/2022
US	DOCKET HWC	Hazardous Waste Compliance Docket Listing	Environmental Protection Agency	05/06/2021	05/21/2021	08/11/2021
CA	WELL STIM PROJ	Well Stimulation Project (GEOTRACKER)	State Water Resources Control Board	09/07/2021	09/07/2021	11/29/2021
CA	WDR	Waste Discharge Requirements Listing	State Water Resources Control Board	09/07/2021	09/08/2021	12/01/2021
US	FEDERAL FACILITY	Federal Facility Site Information listing	Environmental Protection Agency	05/25/2021	06/24/2021	09/20/2021
CA	HWTS	Hazardous Waste Tracking System	Department of Toxic Substances Control	07/13/2021	07/14/2021	10/06/2021
US	ECHO	Enforcement & Compliance History Information	Environmental Protection Agency	01/01/2022	01/04/2022	01/10/2022
CA	CERS	CalEPA Regulated Site Portal Data	California Environmental Protection Agency	10/18/2021	10/19/2021	01/12/2022
CA	CERS HAZ WASTE	CERS HAZ WASTE	CalEPA	10/18/2021	10/19/2021	01/12/2022
US	UXO	Unexploded Ordnance Sites	Department of Defense	12/31/2018	07/02/2020	09/17/2020
US	MINES MRDS	Mineral Resources Data System	USGS	04/06/2018	10/21/2019	10/24/2019
CA	PFAS	PFAS Contamination Site Location Listing	State Water Resources Control Board	09/07/2021	09/08/2021	12/01/2021
US	FUELS PROGRAM	EPA Fuels Program Registered Listing	EPA	11/15/2021	11/15/2021	02/01/2022
CA	MILITARY PRIV SITES	Military Privatized Sites (GEOTRACKER)	State Water Resources Control Board	09/07/2021	09/07/2021	11/29/2021
CA	NON-CASE INFO	Non-Case Information Sites (GEOTRACKER)	State Water Resources Control Board	09/07/2021	09/07/2021	11/29/2021
CA	OTHER OIL GAS	Other Oil & Gas Projects Sites (GEOTRACKER)	State Water Resources Control Board	09/07/2021	09/07/2021	11/29/2021
CA	PROD WATER PONDS	Produced Water Ponds Sites (GEOTRACKER)	State Water Resources Control Board	09/07/2021	09/07/2021	11/29/2021
CA	PROJECT	Project Sites (GEOTRACKER)	State Water Resources Control Board	09/07/2021	09/07/2021	11/29/2021
HISTORICAL USE RECORDS						
US	EDR MGP	EDR Proprietary Manufactured Gas Plants	EDR, Inc.			
US	EDR Hist Auto	EDR Exclusive Historical Auto Stations	EDR, Inc.			
US	EDR Hist Cleaner	EDR Exclusive Historical Cleaners	EDR, Inc.			
CA	RGA LF	Recovered Government Archive Solid Waste Facilities List	Department of Resources Recycling and Recover		07/01/2013	01/13/2014
CA	RGA LUST	Recovered Government Archive Leaking Underground Storage Tan	State Water Resources Control Board		07/01/2013	12/30/2013

GOVERNMENT RECORDS SEARCHED / DATA CURRENCY TRACKING

St	Acronym	Full Name	Government Agency	Gov Date	Arvl. Date	Active Date
COUNTY RECORDS						
CA	CS ALAMEDA	Contaminated Sites	Alameda County Environmental Health Services	01/09/2019	01/11/2019	03/05/2019
CA	UST ALAMEDA	Underground Tanks	Alameda County Environmental Health Services	09/30/2021	10/01/2021	12/15/2021
CA	CUPA AMADOR	CUPA Facility List	Amador County Environmental Health	11/01/2021	11/02/2021	01/24/2022
CA	CUPA BUTTE	CUPA Facility Listing	Public Health Department	04/21/2017	04/25/2017	08/09/2017
CA	CUPA CALVERAS	CUPA Facility Listing	Calveras County Environmental Health	09/15/2021	09/16/2021	12/09/2021
CA	CUPA COLUSA	CUPA Facility List	Health & Human Services	04/06/2020	04/23/2020	07/10/2020
CA	SL CONTRA COSTA	Site List	Contra Costa Health Services Department	10/22/2021	10/26/2021	01/19/2022
CA	CUPA DEL NORTE	CUPA Facility List	Del Norte County Environmental Health Divisio	10/01/2021	11/02/2021	01/24/2022
CA	CUPA EL DORADO	CUPA Facility List	El Dorado County Environmental Management Dep	07/30/2021	08/03/2021	10/26/2021
CA	CUPA FRESNO	CUPA Resources List	Dept. of Community Health	06/09/2021	06/23/2021	09/17/2021
CA	CUPA GLENN	CUPA Facility List	Glenn County Air Pollution Control District	01/22/2018	01/24/2018	03/14/2018
CA	CUPA HUMBOLDT	CUPA Facility List	Humboldt County Environmental Health	08/12/2021	08/12/2021	11/08/2021
CA	CUPA IMPERIAL	CUPA Facility List	San Diego Border Field Office	10/18/2021	10/20/2021	01/12/2022
CA	CUPA INYO	CUPA Facility List	Inyo County Environmental Health Services	04/02/2018	04/03/2018	06/14/2018
CA	CUPA KERN	CUPA Facility List	Kern County Public Health	11/10/2021	11/12/2021	02/02/2022
CA	UST KERN	Underground Storage Tank Sites & Tank Listing	Kern County Environment Health Services Depar	11/10/2021	11/12/2021	02/02/2022
CA	CUPA KINGS	CUPA Facility List	Kings County Department of Public Health	12/03/2020	01/26/2021	04/14/2021
CA	CUPA LAKE	CUPA Facility List	Lake County Environmental Health	11/04/2021	11/05/2021	01/24/2022
CA	CUPA LASSEN	CUPA Facility List	Lassen County Environmental Health	07/31/2020	08/21/2020	11/09/2020
CA	AOCONCERN	Key Areas of Concerns in Los Angeles County		03/30/2009	03/31/2009	10/23/2009
CA	HMS LOS ANGELES	HMS: Street Number List	Department of Public Works	10/14/2021	10/19/2021	01/13/2022
CA	LF LOS ANGELES	List of Solid Waste Facilities	La County Department of Public Works	10/08/2021	10/08/2021	12/29/2021
CA	LF LOS ANGELES CITY	City of Los Angeles Landfills	Engineering & Construction Division	01/01/2021	02/18/2021	05/10/2021
CA	LOS ANGELES AST	Active & Inactive AST Inventory	Los Angeles Fire Department	06/01/2019	06/25/2019	08/22/2019
CA	LOS ANGELES CO LF METHANE	Methane Producing Landfills	Los Angeles County Department of Public Works	10/12/2021	10/13/2021	01/04/2022
CA	LOS ANGELES HM	Active & Inactive Hazardous Materials Inventory	Los Angeles Fire Department	04/19/2021	06/17/2021	06/28/2021
CA	LOS ANGELES UST	Active & Inactive UST Inventory	Los Angeles Fire Department	04/19/2021	06/17/2021	09/14/2021
CA	SITE MIT LOS ANGELES	Site Mitigation List	Community Health Services	05/26/2021	07/09/2021	09/29/2021
CA	UST EL SEGUNDO	City of El Segundo Underground Storage Tank	City of El Segundo Fire Department	01/21/2017	04/19/2017	05/10/2017
CA	UST LONG BEACH	City of Long Beach Underground Storage Tank	City of Long Beach Fire Department	04/22/2019	04/23/2019	06/27/2019
CA	UST TORRANCE	City of Torrance Underground Storage Tank	City of Torrance Fire Department	02/02/2021	04/28/2021	07/13/2021
CA	CUPA MADERA	CUPA Facility List	Madera County Environmental Health	08/10/2020	08/12/2020	10/23/2020
CA	UST MARIN	Underground Storage Tank Sites	Public Works Department Waste Management	09/26/2018	10/04/2018	11/02/2018
CA	UST MENDOCINO	Mendocino County UST Database	Department of Public Health	09/22/2021	11/18/2021	11/22/2021
CA	CUPA MERCED	CUPA Facility List	Merced County Environmental Health	08/11/2021	08/12/2021	11/08/2021
CA	CUPA MONO	CUPA Facility List	Mono County Health Department	02/22/2021	03/02/2021	05/19/2021
CA	CUPA MONTEREY	CUPA Facility Listing	Monterey County Health Department	10/04/2021	10/06/2021	12/29/2021
CA	LUST NAPA	Sites With Reported Contamination	Napa County Department of Environmental Manag	01/09/2017	01/11/2017	03/02/2017
CA	UST NAPA	Closed and Operating Underground Storage Tank Sites	Napa County Department of Environmental Manag	09/05/2019	09/09/2019	10/31/2019
CA	CUPA NAVAJO	CUPA Facility List	Community Development Agency	10/26/2021	10/27/2021	01/20/2022
CA	IND_SITE ORANGE	List of Industrial Site Cleanups	Health Care Agency	10/08/2021	11/04/2021	01/24/2022
CA	LUST ORANGE	List of Underground Storage Tank Cleanups	Health Care Agency	10/08/2021	11/02/2021	01/24/2022
CA	UST ORANGE	List of Underground Storage Tank Facilities	Health Care Agency	10/29/2021	10/29/2021	01/20/2022
CA	MS PLACER	Master List of Facilities	Placer County Health and Human Services	09/07/2021	09/09/2021	11/29/2021
CA	CUPA PLUMAS	CUPA Facility List	Plumas County Environmental Health	03/31/2019	04/23/2019	06/26/2019

GOVERNMENT RECORDS SEARCHED / DATA CURRENCY TRACKING

St	Acronym	Full Name	Government Agency	Gov Date	Arvl. Date	Active Date
CA	LUST RIVERSIDE	Listing of Underground Tank Cleanup Sites	Department of Environmental Health	09/29/2021	09/30/2021	12/14/2021
CA	UST RIVERSIDE	Underground Storage Tank Tank List	Department of Environmental Health	09/29/2021	09/30/2021	12/15/2021
CA	CS SACRAMENTO	Toxic Site Clean-Up List	Sacramento County Environmental Management	06/18/2021	09/28/2021	12/14/2021
CA	ML SACRAMENTO	Master Hazardous Materials Facility List	Sacramento County Environmental Management	08/02/2021	08/04/2021	11/02/2021
CA	CUPA SAN BENITO	CUPA Facility List	San Benito County Environmental Health	11/04/2021	11/05/2021	01/24/2022
CA	PERMITS SAN BERNARDINO	Hazardous Material Permits	San Bernardino County Fire Department Hazardo	08/11/2021	08/12/2021	11/08/2021
CA	HMDM SAN DIEGO	Hazardous Materials Management Division Database	Hazardous Materials Management Division	08/30/2021	08/31/2021	11/19/2021
CA	LF SAN DIEGO	Solid Waste Facilities	Department of Health Services	10/01/2020	11/23/2020	02/08/2021
CA	SAN DIEGO CO LOP	Local Oversight Program Listing	Department of Environmental Health	07/22/2021	10/19/2021	01/13/2022
CA	SAN DIEGO CO SAM	Environmental Case Listing	San Diego County Department of Environmental	03/23/2010	06/15/2010	07/09/2010
CA	CUPA SAN FRANCISCO CO	CUPA Facility Listing	San Francisco County Department of Environmen	08/05/2021	08/05/2021	10/29/2021
CA	LUST SAN FRANCISCO	Local Oversight Facilities	Department Of Public Health San Francisco Cou	09/19/2008	09/19/2008	09/29/2008
CA	UST SAN FRANCISCO	Underground Storage Tank Information	Department of Public Health	11/10/2021	11/11/2021	02/02/2022
CA	UST SAN JOAQUIN	San Joaquin Co. UST	Environmental Health Department	06/22/2018	06/26/2018	07/11/2018
CA	CUPA SAN LUIS OBISPO	CUPA Facility List	San Luis Obispo County Public Health Departme	11/15/2021	11/16/2021	02/03/2022
CA	BI SAN MATEO	Business Inventory	San Mateo County Environmental Health Service	02/20/2020	02/20/2020	04/24/2020
CA	LUST SAN MATEO	Fuel Leak List	San Mateo County Environmental Health Service	03/29/2019	03/29/2019	05/29/2019
CA	CUPA SANTA BARBARA	CUPA Facility Listing	Santa Barbara County Public Health Department	09/08/2011	09/09/2011	10/07/2011
CA	CUPA SANTA CLARA	Cupa Facility List	Department of Environmental Health	11/19/2021	11/22/2021	02/07/2022
CA	HIST LUST SANTA CLARA	HIST LUST - Fuel Leak Site Activity Report	Santa Clara Valley Water District	03/29/2005	03/30/2005	04/21/2005
CA	LUST SANTA CLARA	LOP Listing	Department of Environmental Health	03/03/2014	03/05/2014	03/18/2014
CA	SAN JOSE HAZMAT	Hazardous Material Facilities	City of San Jose Fire Department	11/03/2020	11/05/2020	01/26/2021
CA	CUPA SANTA CRUZ	CUPA Facility List	Santa Cruz County Environmental Health	01/21/2017	02/22/2017	05/23/2017
CA	CUPA SHASTA	CUPA Facility List	Shasta County Department of Resource Manageme	06/15/2017	06/19/2017	08/09/2017
CA	LUST SOLANO	Leaking Underground Storage Tanks	Solano County Department of Environmental Man	06/04/2019	06/06/2019	08/13/2019
CA	UST SOLANO	Underground Storage Tanks	Solano County Department of Environmental Man	09/15/2021	09/16/2021	12/09/2021
CA	CUPA SONOMA	Cupa Facility List	County of Sonoma Fire & Emergency Services De	07/02/2021	07/06/2021	07/14/2021
CA	LUST SONOMA	Leaking Underground Storage Tank Sites	Department of Health Services	06/30/2021	06/30/2021	09/24/2021
CA	CUPA STANISLAUS	CUPA Facility List	Stanislaus County Department of Ennvironmenta	11/09/2021	11/11/2021	02/02/2022
CA	UST SUTTER	Underground Storage Tanks	Sutter County Environmental Health Services	08/23/2021	08/25/2021	11/17/2021
CA	CUPA TEHAMA	CUPA Facility List	Tehama County Department of Environmental Hea	01/13/2021	01/14/2021	04/06/2021
CA	CUPA TRINITY	CUPA Facility List	Department of Toxic Substances Control	10/18/2021	10/20/2021	01/13/2022
CA	CUPA TULARE	CUPA Facility List	Tulare County Environmental Health Services D	04/26/2021	04/28/2021	07/13/2021
CA	CUPA TUOLUMNE	CUPA Facility List	Divison of Environmental Health	04/23/2018	04/25/2018	06/25/2018
CA	BWT VENTURA	Business Plan, Hazardous Waste Producers, and Operating Unde	Ventura County Environmental Health Division	09/29/2021	10/26/2021	01/13/2022
CA	LF VENTURA	Inventory of Illegal Abandoned and Inactive Sites	Environmental Health Division	12/01/2011	12/01/2011	01/19/2012
CA	LUST VENTURA	Listing of Underground Tank Cleanup Sites	Environmental Health Division	05/29/2008	06/24/2008	07/31/2008
CA	MED WASTE VENTURA	Medical Waste Program List	Ventura County Resource Management Agency	09/29/2021	10/21/2021	01/13/2022
CA	UST VENTURA	Underground Tank Closed Sites List	Environmental Health Division	07/26/2021	09/08/2021	11/29/2021
CA	UST YOLO	Underground Storage Tank Comprehensive Facility Report	Yolo County Department of Health	09/23/2021	09/28/2021	12/15/2021
CA	CUPA YUBA	CUPA Facility List	Yuba County Environmental Health Department	10/26/2021	10/27/2021	01/20/2022

GOVERNMENT RECORDS SEARCHED / DATA CURRENCY TRACKING

St **Acronym** **Full Name** **Government Agency** **Gov Date** **Arvl. Date** **Active Date**

STREET AND ADDRESS INFORMATION

© 2015 TomTom North America, Inc. All rights reserved. This material is proprietary and the subject of copyright protection and other intellectual property rights owned by or licensed to Tele Atlas North America, Inc. The use of this material is subject to the terms of a license agreement. You will be held liable for any unauthorized copying or disclosure of this material.

Bruin 20-150

AVE H PAV VIC 25TH STW
Lancaster, CA 93536

Inquiry Number: 6855979.2s
February 11, 2022

The EDR Radius Map™ Report with GeoCheck®



6 Armstrong Road, 4th floor
Shelton, CT 06484
Toll Free: 800.352.0050
www.edrnet.com

TABLE OF CONTENTS

<u>SECTION</u>	<u>PAGE</u>
Executive Summary	ES1
Overview Map	2
Detail Map	3
Map Findings Summary	4
Map Findings	9
Orphan Summary	51
Government Records Searched/Data Currency Tracking	GR-1
 <u>GEOCHECK ADDENDUM</u>	
Physical Setting Source Addendum	A-1
Physical Setting Source Summary	A-2
Physical Setting SSURGO Soil Map	A-5
Physical Setting Source Map	A-11
Physical Setting Source Map Findings	A-13
Physical Setting Source Records Searched	PSGR-1

Thank you for your business.
 Please contact EDR at 1-800-352-0050
 with any questions or comments.

Disclaimer - Copyright and Trademark Notice

This Report contains certain information obtained from a variety of public and other sources reasonably available to Environmental Data Resources, Inc. It cannot be concluded from this Report that coverage information for the target and surrounding properties does not exist from other sources. **NO WARRANTY EXPRESSED OR IMPLIED, IS MADE WHATSOEVER IN CONNECTION WITH THIS REPORT. ENVIRONMENTAL DATA RESOURCES, INC. SPECIFICALLY DISCLAIMS THE MAKING OF ANY SUCH WARRANTIES, INCLUDING WITHOUT LIMITATION, MERCHANTABILITY OR FITNESS FOR A PARTICULAR USE OR PURPOSE. ALL RISK IS ASSUMED BY THE USER. IN NO EVENT SHALL ENVIRONMENTAL DATA RESOURCES, INC. BE LIABLE TO ANYONE, WHETHER ARISING OUT OF ERRORS OR OMISSIONS, NEGLIGENCE, ACCIDENT OR ANY OTHER CAUSE, FOR ANY LOSS OF DAMAGE, INCLUDING, WITHOUT LIMITATION, SPECIAL, INCIDENTAL, CONSEQUENTIAL, OR EXEMPLARY DAMAGES. ANY LIABILITY ON THE PART OF ENVIRONMENTAL DATA RESOURCES, INC. IS STRICTLY LIMITED TO A REFUND OF THE AMOUNT PAID FOR THIS REPORT.** Purchaser accepts this Report "AS IS". Any analyses, estimates, ratings, environmental risk levels or risk codes provided in this Report are provided for illustrative purposes only, and are not intended to provide, nor should they be interpreted as providing any facts regarding, or prediction or forecast of, any environmental risk for any property. Only a Phase I Environmental Site Assessment performed by an environmental professional can provide information regarding the environmental risk for any property. Additionally, the information provided in this Report is not to be construed as legal advice.

Copyright 2020 by Environmental Data Resources, Inc. All rights reserved. Reproduction in any media or format, in whole or in part, of any report or map of Environmental Data Resources, Inc., or its affiliates, is prohibited without prior written permission.

EDR and its logos (including Sanborn and Sanborn Map) are trademarks of Environmental Data Resources, Inc. or its affiliates. All other trademarks used herein are the property of their respective owners.

EXECUTIVE SUMMARY

A search of available environmental records was conducted by Environmental Data Resources, Inc (EDR). The report was designed to assist parties seeking to meet the search requirements of EPA's Standards and Practices for All Appropriate Inquiries (40 CFR Part 312), the ASTM Standard Practice for Environmental Site Assessments (E1527-21), the ASTM Standard Practice for Environmental Site Assessments for Forestland or Rural Property (E 2247-16), the ASTM Standard Practice for Limited Environmental Due Diligence: Transaction Screen Process (E 1528-14) or custom requirements developed for the evaluation of environmental risk associated with a parcel of real estate.

TARGET PROPERTY INFORMATION

ADDRESS

AVE H PAV VIC 25TH STW
LANCASTER, CA 93536

COORDINATES

Latitude (North): 34.7180430 - 34° 43' 4.95"
Longitude (West): 118.1768430 - 118° 10' 36.63"
Universal Transverse Mercator: Zone 11
UTM X (Meters): 392238.9
UTM Y (Meters): 3842209.5
Elevation: 2318 ft. above sea level

USGS TOPOGRAPHIC MAP ASSOCIATED WITH TARGET PROPERTY

Target Property Map: 12021695 LANCASTER WEST, CA
Version Date: 2018

AERIAL PHOTOGRAPHY IN THIS REPORT

Portions of Photo from: 20140515
Source: USDA

MAPPED SITES SUMMARY

Target Property Address:
 AVE H PAV VIC 25TH STW
 LANCASTER, CA 93536

Click on Map ID to see full detail.

MAP ID	SITE NAME	ADDRESS	DATABASE ACRONYMS	RELATIVE ELEVATION	DIST (ft. & mi.) DIRECTION
A1	KAISER PERMANENTE AN	2551 W. AVE. H	RCRA NonGen / NLR	Higher	102, 0.019, NW
A2	ANTELOPE VALLEY FAIR	2551 W AVENUE H STE	RCRA NonGen / NLR	Higher	102, 0.019, NW
B3	PACIFIC COAST & EQUI	45736 23RD ST WEST	RCRA NonGen / NLR	Lower	909, 0.172, ESE
B4	PACIFIC CRANES AND E	45736 23RD ST W	CERS HAZ WASTE, CERS, HWTS	Lower	909, 0.172, ESE
C5	RITE AID SW DIST CEN	2801 W AVENUE H	CERS HAZ WASTE, CERS TANKS, CERS	Higher	1108, 0.210, WNW
C6	RITE AID SW DIST CEN	2801 W AVENUE H	AST	Higher	1108, 0.210, WNW
C7	C.R. ENGLAND	2801 W AVENUE H	RCRA NonGen / NLR	Higher	1108, 0.210, WNW
C8	RITE AID DISTRIBUTIO	2801 W AVENUE H	RCRA-LQG, FINDS	Higher	1108, 0.210, WNW
9	JOHNSON FORD	45640 23RD ST W	RCRA-SQG, LUST, UST, FINDS, ECHO, Cortese, EMI,...	Higher	2334, 0.442, SE

EXECUTIVE SUMMARY

TARGET PROPERTY SEARCH RESULTS

The target property was not listed in any of the databases searched by EDR.

DATABASES WITH NO MAPPED SITES

No mapped sites were found in EDR's search of available ("reasonably ascertainable ") government records either on the target property or within the search radius around the target property for the following databases:

STANDARD ENVIRONMENTAL RECORDS

Lists of Federal NPL (Superfund) sites

NPL..... National Priority List
Proposed NPL..... Proposed National Priority List Sites
NPL LIENS..... Federal Superfund Liens

Lists of Federal Delisted NPL sites

Delisted NPL..... National Priority List Deletions

Lists of Federal sites subject to CERCLA removals and CERCLA orders

FEDERAL FACILITY..... Federal Facility Site Information listing
SEMS..... Superfund Enterprise Management System

Lists of Federal CERCLA sites with NFRAP

SEMS-ARCHIVE..... Superfund Enterprise Management System Archive

Lists of Federal RCRA facilities undergoing Corrective Action

CORRACTS..... Corrective Action Report

Lists of Federal RCRA TSD facilities

RCRA-TSDF..... RCRA - Treatment, Storage and Disposal

Lists of Federal RCRA generators

RCRA-SQG..... RCRA - Small Quantity Generators
RCRA-VSQG..... RCRA - Very Small Quantity Generators (Formerly Conditionally Exempt Small Quantity Generators)

Federal institutional controls / engineering controls registries

LUCIS..... Land Use Control Information System
US ENG CONTROLS..... Engineering Controls Sites List

EXECUTIVE SUMMARY

US INST CONTROLS..... Institutional Controls Sites List

Federal ERNS list

ERNS..... Emergency Response Notification System

Lists of state- and tribal (Superfund) equivalent sites

RESPONSE..... State Response Sites

Lists of state- and tribal hazardous waste facilities

ENVIROSTOR..... EnviroStor Database

Lists of state and tribal landfills and solid waste disposal facilities

SWF/LF..... Solid Waste Information System

Lists of state and tribal leaking storage tanks

INDIAN LUST..... Leaking Underground Storage Tanks on Indian Land

CPS-SLIC..... Statewide SLIC Cases

Lists of state and tribal registered storage tanks

FEMA UST..... Underground Storage Tank Listing

UST..... Active UST Facilities

INDIAN UST..... Underground Storage Tanks on Indian Land

Lists of state and tribal voluntary cleanup sites

VCP..... Voluntary Cleanup Program Properties

INDIAN VCP..... Voluntary Cleanup Priority Listing

Lists of state and tribal brownfield sites

BROWNFIELDS..... Considered Brownfields Sites Listing

ADDITIONAL ENVIRONMENTAL RECORDS

Local Brownfield lists

US BROWNFIELDS..... A Listing of Brownfields Sites

Local Lists of Landfill / Solid Waste Disposal Sites

WMUDS/SWAT..... Waste Management Unit Database

SWRCY..... Recycler Database

HAULERS..... Registered Waste Tire Haulers Listing

INDIAN ODI..... Report on the Status of Open Dumps on Indian Lands

DEBRIS REGION 9..... Torres Martinez Reservation Illegal Dump Site Locations

ODI..... Open Dump Inventory

IHS OPEN DUMPS..... Open Dumps on Indian Land

Local Lists of Hazardous waste / Contaminated Sites

AOCONCERN..... Key Areas of Concerns in Los Angeles County

EXECUTIVE SUMMARY

US HIST CDL.....	Delisted National Clandestine Laboratory Register
HIST Cal-Sites.....	Historical Calsites Database
SCH.....	School Property Evaluation Program
CDL.....	Clandestine Drug Labs
Toxic Pits.....	Toxic Pits Cleanup Act Sites
US CDL.....	National Clandestine Laboratory Register
PFAS.....	PFAS Contamination Site Location Listing
AQUEOUS FOAM.....	Former Fire Training Facility Assessments Listing

Local Lists of Registered Storage Tanks

SWEEPS UST.....	SWEEPS UST Listing
HIST UST.....	Hazardous Substance Storage Container Database
CA FID UST.....	Facility Inventory Database

Local Land Records

LIENS.....	Environmental Liens Listing
LIENS 2.....	CERCLA Lien Information
DEED.....	Deed Restriction Listing

Records of Emergency Release Reports

HMIRS.....	Hazardous Materials Information Reporting System
CHMIRS.....	California Hazardous Material Incident Report System
LDS.....	Land Disposal Sites Listing
MCS.....	Military Cleanup Sites Listing
SPILLS 90.....	SPILLS 90 data from FirstSearch

Other Ascertainable Records

FUDS.....	Formerly Used Defense Sites
DOD.....	Department of Defense Sites
SCRD DRYCLEANERS.....	State Coalition for Remediation of Drycleaners Listing
US FIN ASSUR.....	Financial Assurance Information
EPA WATCH LIST.....	EPA WATCH LIST
2020 COR ACTION.....	2020 Corrective Action Program List
TSCA.....	Toxic Substances Control Act
TRIS.....	Toxic Chemical Release Inventory System
SSTS.....	Section 7 Tracking Systems
ROD.....	Records Of Decision
RMP.....	Risk Management Plans
RAATS.....	RCRA Administrative Action Tracking System
PRP.....	Potentially Responsible Parties
PADS.....	PCB Activity Database System
ICIS.....	Integrated Compliance Information System
FTTS.....	FIFRA/ TSCA Tracking System - FIFRA (Federal Insecticide, Fungicide, & Rodenticide Act)/TSCA (Toxic Substances Control Act)
MLTS.....	Material Licensing Tracking System
COAL ASH DOE.....	Steam-Electric Plant Operation Data
COAL ASH EPA.....	Coal Combustion Residues Surface Impoundments List
PCB TRANSFORMER.....	PCB Transformer Registration Database
RADINFO.....	Radiation Information Database
HIST FTTS.....	FIFRA/TSCA Tracking System Administrative Case Listing
DOT OPS.....	Incident and Accident Data

EXECUTIVE SUMMARY

CONSENT.....	Superfund (CERCLA) Consent Decrees
INDIAN RESERV.....	Indian Reservations
FUSRAP.....	Formerly Utilized Sites Remedial Action Program
UMTRA.....	Uranium Mill Tailings Sites
LEAD SMELTERS.....	Lead Smelter Sites
US AIRS.....	Aerometric Information Retrieval System Facility Subsystem
US MINES.....	Mines Master Index File
ABANDONED MINES.....	Abandoned Mines
FINDS.....	Facility Index System/Facility Registry System
DOCKET HWC.....	Hazardous Waste Compliance Docket Listing
ECHO.....	Enforcement & Compliance History Information
UXO.....	Unexploded Ordnance Sites
FUELS PROGRAM.....	EPA Fuels Program Registered Listing
CA BOND EXP. PLAN.....	Bond Expenditure Plan
CUPA Listings.....	CUPA Resources List
DRYCLEANERS.....	Cleaner Facilities
EMI.....	Emissions Inventory Data
ENF.....	Enforcement Action Listing
Financial Assurance.....	Financial Assurance Information Listing
HAZNET.....	Facility and Manifest Data
ICE.....	ICE
HIST CORTESE.....	Hazardous Waste & Substance Site List
LOS ANGELES CO. HMS.....	HMS: Street Number List
HWP.....	EnviroStor Permitted Facilities Listing
HWT.....	Registered Hazardous Waste Transporter Database
MINES.....	Mines Site Location Listing
MWMP.....	Medical Waste Management Program Listing
NPDES.....	NPDES Permits Listing
PEST LIC.....	Pesticide Regulation Licenses Listing
PROC.....	Certified Processors Database
Notify 65.....	Proposition 65 Records
LA Co. Site Mitigation.....	Site Mitigation List
UIC.....	UIC Listing
UIC GEO.....	UIC GEO (GEOTRACKER)
WASTEWATER PITS.....	Oil Wastewater Pits Listing
WDS.....	Waste Discharge System
WIP.....	Well Investigation Program Case List
MILITARY PRIV SITES.....	MILITARY PRIV SITES (GEOTRACKER)
PROJECT.....	PROJECT (GEOTRACKER)
WDR.....	Waste Discharge Requirements Listing
CIWQS.....	California Integrated Water Quality System
CERS.....	CERS
NON-CASE INFO.....	NON-CASE INFO (GEOTRACKER)
OTHER OIL GAS.....	OTHER OIL & GAS (GEOTRACKER)
PROD WATER PONDS.....	PROD WATER PONDS (GEOTRACKER)
SAMPLING POINT.....	SAMPLING POINT (GEOTRACKER)
WELL STIM PROJ.....	Well Stimulation Project (GEOTRACKER)
MINES MRDS.....	Mineral Resources Data System
LOS ANGELES CO LF METHAN.....	Methane Producing Landfills
HWTS.....	Hazardous Waste Tracking System

EDR HIGH RISK HISTORICAL RECORDS

EDR Exclusive Records

EDR MGP..... EDR Proprietary Manufactured Gas Plants

EXECUTIVE SUMMARY

EDR Hist Auto..... EDR Exclusive Historical Auto Stations
EDR Hist Cleaner..... EDR Exclusive Historical Cleaners

EDR RECOVERED GOVERNMENT ARCHIVES

Exclusive Recovered Govt. Archives

RGA LF..... Recovered Government Archive Solid Waste Facilities List
RGA LUST..... Recovered Government Archive Leaking Underground Storage Tank

SURROUNDING SITES: SEARCH RESULTS

Surrounding sites were identified in the following databases.

Elevations have been determined from the USGS Digital Elevation Model and should be evaluated on a relative (not an absolute) basis. Relative elevation information between sites of close proximity should be field verified. Sites with an elevation equal to or higher than the target property have been differentiated below from sites with an elevation lower than the target property.

Page numbers and map identification numbers refer to the EDR Radius Map report where detailed data on individual sites can be reviewed.

Sites listed in ***bold italics*** are in multiple databases.

Unmappable (orphan) sites are not considered in the foregoing analysis.

STANDARD ENVIRONMENTAL RECORDS

Lists of Federal RCRA generators

RCRA-LQG: RCRAInfo is EPA's comprehensive information system, providing access to data supporting the Resource Conservation and Recovery Act (RCRA) of 1976 and the Hazardous and Solid Waste Amendments (HSWA) of 1984. The database includes selective information on sites which generate, transport, store, treat and/or dispose of hazardous waste as defined by the Resource Conservation and Recovery Act (RCRA). Large quantity generators (LQGs) generate over 1,000 kilograms (kg) of hazardous waste, or over 1 kg of acutely hazardous waste per month.

A review of the RCRA-LQG list, as provided by EDR, and dated 09/13/2021 has revealed that there is 1 RCRA-LQG site within approximately 0.25 miles of the target property.

<u>Equal/Higher Elevation</u>	<u>Address</u>	<u>Direction / Distance</u>	<u>Map ID</u>	<u>Page</u>
<i>RITE AID DISTRIBUTIO</i> EPA ID:: CAR000201152	<i>2801 W AVENUE H</i>	<i>WNW 1/8 - 1/4 (0.210 mi.)</i>	<i>C8</i>	<i>32</i>

Lists of state and tribal leaking storage tanks

LUST: Leaking Underground Storage Tank (LUST) Sites included in GeoTracker. GeoTracker is the Water Boards data management system for sites that impact, or have the potential to impact, water quality in California, with emphasis on groundwater.

A review of the LUST list, as provided by EDR, has revealed that there is 1 LUST site within

EXECUTIVE SUMMARY

approximately 0.5 miles of the target property.

<u>Equal/Higher Elevation</u>	<u>Address</u>	<u>Direction / Distance</u>	<u>Map ID</u>	<u>Page</u>
JOHNSON FORD	45640 23RD ST W	SE 1/4 - 1/2 (0.442 mi.)	9	39
Database: LUST, Date of Government Version: 09/07/2021 Status: Completed - Case Closed Global Id: T10000001662				

Lists of state and tribal registered storage tanks

AST: A listing of aboveground storage tank petroleum storage tank locations.

A review of the AST list, as provided by EDR, has revealed that there is 1 AST site within approximately 0.25 miles of the target property.

<u>Equal/Higher Elevation</u>	<u>Address</u>	<u>Direction / Distance</u>	<u>Map ID</u>	<u>Page</u>
RITE AID SW DIST CEN	2801 W AVENUE H	WNW 1/8 - 1/4 (0.210 mi.)	C6	29
Database: AST, Date of Government Version: 07/06/2016				

ADDITIONAL ENVIRONMENTAL RECORDS

Local Lists of Hazardous waste / Contaminated Sites

CERS HAZ WASTE: List of sites in the California Environmental Protection Agency (CalEPA) Regulated Site Portal which fall under the Hazardous Chemical Management, Hazardous Waste Onsite Treatment, Household Hazardous Waste Collection, Hazardous Waste Generator, and RCRA LQ HW Generator programs.

A review of the CERS HAZ WASTE list, as provided by EDR, and dated 10/18/2021 has revealed that there are 2 CERS HAZ WASTE sites within approximately 0.25 miles of the target property.

<u>Equal/Higher Elevation</u>	<u>Address</u>	<u>Direction / Distance</u>	<u>Map ID</u>	<u>Page</u>
RITE AID SW DIST CEN	2801 W AVENUE H	WNW 1/8 - 1/4 (0.210 mi.)	C5	22
<u>Lower Elevation</u>	<u>Address</u>	<u>Direction / Distance</u>	<u>Map ID</u>	<u>Page</u>
PACIFIC CRANES AND E	45736 23RD ST W	ESE 1/8 - 1/4 (0.172 mi.)	B4	19

Local Lists of Registered Storage Tanks

CERS TANKS: List of sites in the California Environmental Protection Agency (CalEPA) Regulated Site Portal which fall under the Aboveground Petroleum Storage and Underground Storage Tank regulatory programs.

A review of the CERS TANKS list, as provided by EDR, and dated 10/18/2021 has revealed that there is 1 CERS TANKS site within approximately 0.25 miles of the target property.

<u>Equal/Higher Elevation</u>	<u>Address</u>	<u>Direction / Distance</u>	<u>Map ID</u>	<u>Page</u>
RITE AID SW DIST CEN	2801 W AVENUE H	WNW 1/8 - 1/4 (0.210 mi.)	C5	22

EXECUTIVE SUMMARY

Other Ascertainable Records

RCRA NonGen / NLR: RCRAInfo is EPA's comprehensive information system, providing access to data supporting the Resource Conservation and Recovery Act (RCRA) of 1976 and the Hazardous and Solid Waste Amendments (HSWA) of 1984. The database includes selective information on sites which generate, transport, store, treat and/or dispose of hazardous waste as defined by the Resource Conservation and Recovery Act (RCRA). Non-Generators do not presently generate hazardous waste.

A review of the RCRA NonGen / NLR list, as provided by EDR, and dated 09/13/2021 has revealed that there are 4 RCRA NonGen / NLR sites within approximately 0.25 miles of the target property.

<u>Equal/Higher Elevation</u>	<u>Address</u>	<u>Direction / Distance</u>	<u>Map ID</u>	<u>Page</u>
KAISER PERMANENTE AN ANTELOPE VALLEY FAIR EPA ID:: CAL000376963	2551 W. AVE. H 2551 W AVENUE H STE	NW 0 - 1/8 (0.019 mi.) NW 0 - 1/8 (0.019 mi.)	A1 A2	9 14
C.R. ENGLAND EPA ID:: CAL000444525	2801 W AVENUE H	WNW 1/8 - 1/4 (0.210 mi.)	C7	29

<u>Lower Elevation</u>	<u>Address</u>	<u>Direction / Distance</u>	<u>Map ID</u>	<u>Page</u>
PACIFIC COAST & EQUI EPA ID:: CAL000446514	45736 23RD ST WEST	ESE 1/8 - 1/4 (0.172 mi.)	B3	16

Cortese: The sites for the list are designated by the State Water Resource Control Board (LUST), the Integrated Waste Board (SWF/LS), and the Department of Toxic Substances Control (Cal-Sites).

A review of the Cortese list, as provided by EDR, and dated 09/20/2021 has revealed that there is 1 Cortese site within approximately 0.5 miles of the target property.

<u>Equal/Higher Elevation</u>	<u>Address</u>	<u>Direction / Distance</u>	<u>Map ID</u>	<u>Page</u>
JOHNSON FORD Cleanup Status: COMPLETED - CASE CLOSED	45640 23RD ST W	SE 1/4 - 1/2 (0.442 mi.)	9	39

EXECUTIVE SUMMARY

Due to poor or inadequate address information, the following sites were not mapped. Count: 27 records.

<u>Site Name</u>	<u>Database(s)</u>
WEST SIDE CLEANERS	DRYCLEANERS, HAZNET, HWTS CDL CDL CDL CDL CDL CDL CDL CDL CDL CDL CDL CDL
VALUE CLEANERS	DRYCLEANERS
CAROUSEL CLEANERS	DRYCLEANERS
CAROUSEL CLEANERS	DRYCLEANERS
CENTURY 1-HOUR CLEANERS, JIN HUR E	DRYCLEANERS
CENTURY 1-HOUR CLEANERS	DRYCLEANERS
WEST SIDE CLEANERS	DRYCLEANERS
WEST SIDE CLEANERS	DRYCLEANERS
WEST SIDE CLEANERS	DRYCLEANERS
DRYCLEAN EXPRESS, BHULA, PATEL	DRYCLEANERS
155TH STREET DISPOSAL SITE	SWF/LF
30TH STREET EAST PIT	SWF/LF
30TH WEST AVE. AND AVENUE E - IDS	SWF/LF
SMITH AND THOMPSON IDS	SWF/LF
QUARTZ HILL DECOMPOSED GRANITE PIT	SWF/LF

OVERVIEW MAP - 6855979.2S

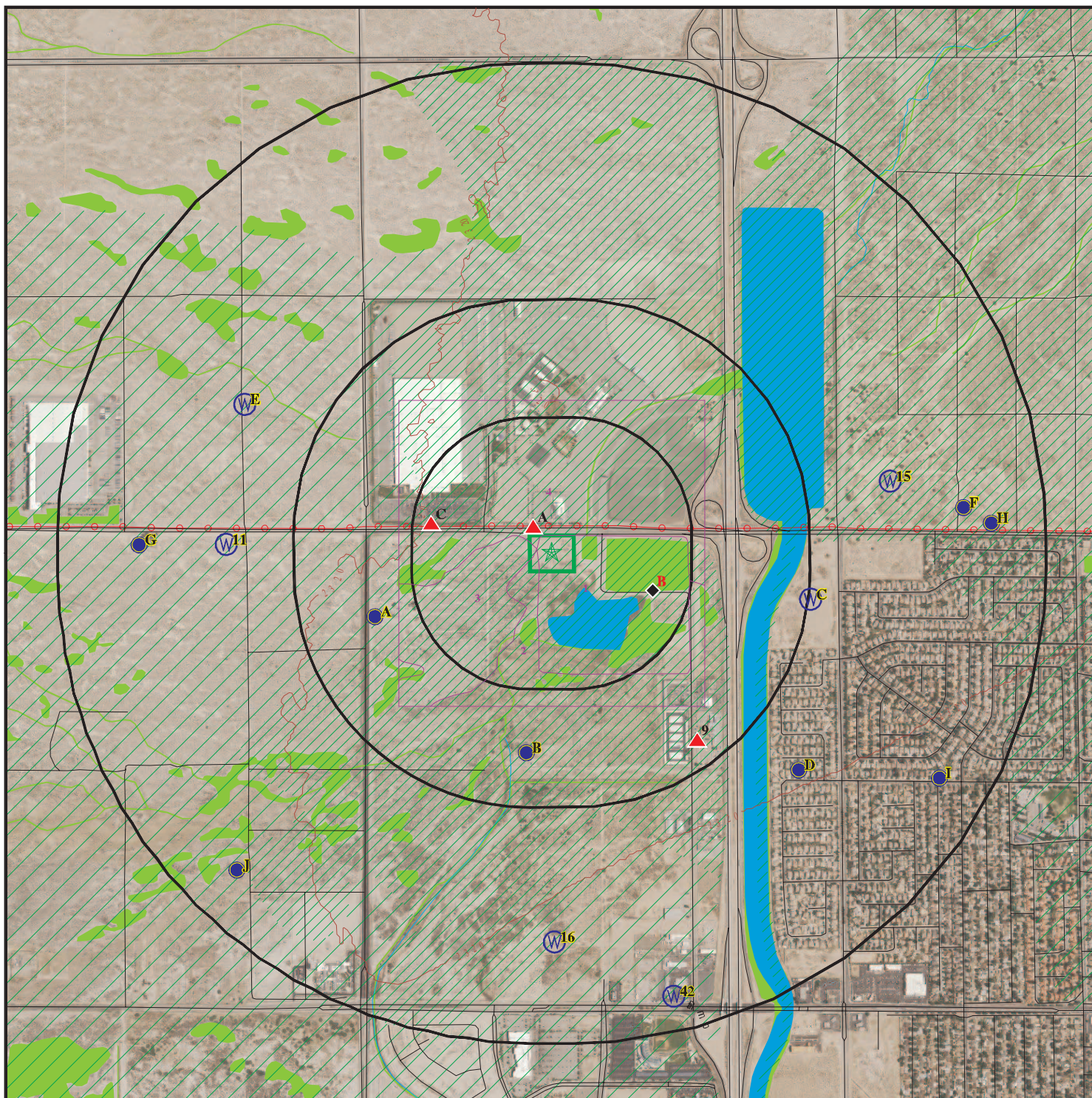

Target Property

Sites at elevations higher than or equal to the target property

Sites at elevations lower than the target property

Manufactured Gas Plants

National Priority List Sites

Dept. Defense Sites

Indian Reservations BIA

Power transmission lines

Special Flood Hazard Area (1%)

0.2% Annual Chance Flood Hazard

National Wetland Inventory

State Wetlands

Areas of Concern









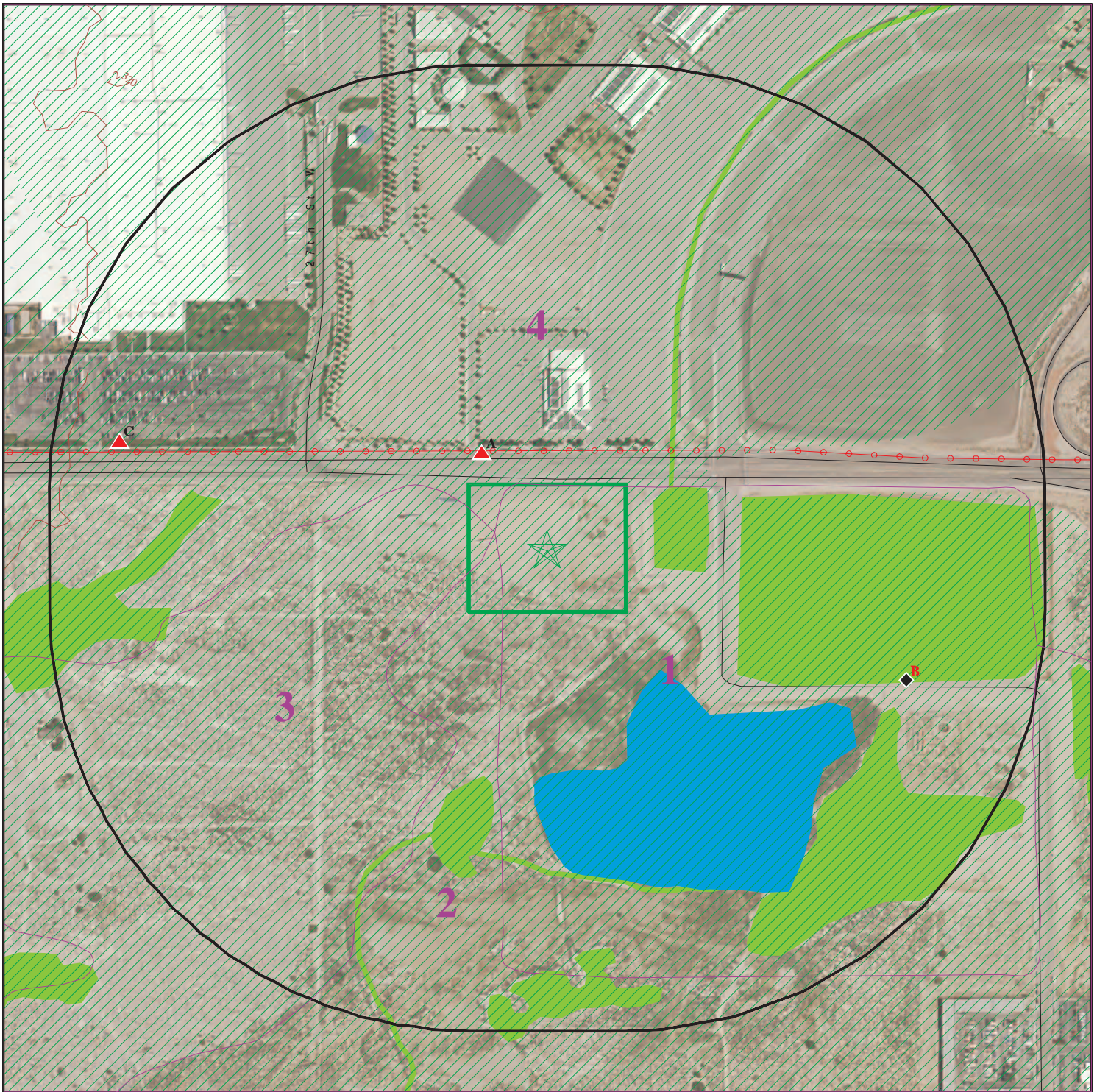

This report includes Interactive Map Layers to display and/or hide map information. The legend includes only those icons for the default map view.

SITE NAME: Bruin 20-150
 ADDRESS: AVE H PAV VIC 25TH STW
 Lancaster CA 93536
 LAT/LONG: 34.718043 / 118.176843







CLIENT: Summit Environmental Systems
 CONTACT: Robert Glaser
 INQUIRY #: 6855979.2s
 DATE: February 11, 2022 9:40 am

DETAIL MAP - 6855979.2S



-  Target Property
-  Sites at elevations higher than or equal to the target property
-  Sites at elevations lower than the target property
-  Manufactured Gas Plants
-  Sensitive Receptors
-  National Priority List Sites
-  Dept. Defense Sites



-  Indian Reservations BIA
-  Power transmission lines
-  Special Flood Hazard Area (1%)
-  0.2% Annual Chance Flood Hazard
-  National Wetland Inventory
-  State Wetlands
-  Areas of Concern



This report includes Interactive Map Layers to display and/or hide map information. The legend includes only those icons for the default map view.

SITE NAME: Bruin 20-150
 ADDRESS: AVE H PAV VIC 25TH STW
 Lancaster CA 93536
 LAT/LONG: 34.718043 / 118.176843

CLIENT: Summit Environmental Systems
 CONTACT: Robert Glaser
 INQUIRY #: 6855979.2s
 DATE: February 11, 2022 9:41 am

MAP FINDINGS SUMMARY

Database	Search Distance (Miles)	Target Property	< 1/8	1/8 - 1/4	1/4 - 1/2	1/2 - 1	> 1	Total Plotted
STANDARD ENVIRONMENTAL RECORDS								
<i>Lists of Federal NPL (Superfund) sites</i>								
NPL	1.000		0	0	0	0	NR	0
Proposed NPL	1.000		0	0	0	0	NR	0
NPL LIENS	1.000		0	0	0	0	NR	0
<i>Lists of Federal Delisted NPL sites</i>								
Delisted NPL	1.000		0	0	0	0	NR	0
<i>Lists of Federal sites subject to CERCLA removals and CERCLA orders</i>								
FEDERAL FACILITY	0.500		0	0	0	NR	NR	0
SEMS	0.500		0	0	0	NR	NR	0
<i>Lists of Federal CERCLA sites with NFRAP</i>								
SEMS-ARCHIVE	0.500		0	0	0	NR	NR	0
<i>Lists of Federal RCRA facilities undergoing Corrective Action</i>								
CORRACTS	1.000		0	0	0	0	NR	0
<i>Lists of Federal RCRA TSD facilities</i>								
RCRA-TSDF	0.500		0	0	0	NR	NR	0
<i>Lists of Federal RCRA generators</i>								
RCRA-LQG	0.250		0	1	NR	NR	NR	1
RCRA-SQG	0.250		0	0	NR	NR	NR	0
RCRA-VSQG	0.250		0	0	NR	NR	NR	0
<i>Federal institutional controls / engineering controls registries</i>								
LUCIS	0.500		0	0	0	NR	NR	0
US ENG CONTROLS	0.500		0	0	0	NR	NR	0
US INST CONTROLS	0.500		0	0	0	NR	NR	0
<i>Federal ERNS list</i>								
ERNS	TP		NR	NR	NR	NR	NR	0
<i>Lists of state- and tribal (Superfund) equivalent sites</i>								
RESPONSE	1.000		0	0	0	0	NR	0
<i>Lists of state- and tribal hazardous waste facilities</i>								
ENVIROSTOR	1.000		0	0	0	0	NR	0
<i>Lists of state and tribal landfills and solid waste disposal facilities</i>								
SWF/LF	0.500		0	0	0	NR	NR	0

MAP FINDINGS SUMMARY

Database	Search Distance (Miles)	Target Property	< 1/8	1/8 - 1/4	1/4 - 1/2	1/2 - 1	> 1	Total Plotted
<i>Lists of state and tribal leaking storage tanks</i>								
LUST	0.500		0	0	1	NR	NR	1
INDIAN LUST	0.500		0	0	0	NR	NR	0
CPS-SLIC	0.500		0	0	0	NR	NR	0
<i>Lists of state and tribal registered storage tanks</i>								
FEMA UST	0.250		0	0	NR	NR	NR	0
UST	0.250		0	0	NR	NR	NR	0
AST	0.250		0	1	NR	NR	NR	1
INDIAN UST	0.250		0	0	NR	NR	NR	0
<i>Lists of state and tribal voluntary cleanup sites</i>								
VCP	0.500		0	0	0	NR	NR	0
INDIAN VCP	0.500		0	0	0	NR	NR	0
<i>Lists of state and tribal brownfield sites</i>								
BROWNFIELDS	0.500		0	0	0	NR	NR	0
<u>ADDITIONAL ENVIRONMENTAL RECORDS</u>								
<i>Local Brownfield lists</i>								
US BROWNFIELDS	0.500		0	0	0	NR	NR	0
<i>Local Lists of Landfill / Solid Waste Disposal Sites</i>								
WMUDS/SWAT	0.500		0	0	0	NR	NR	0
SWRCY	0.500		0	0	0	NR	NR	0
HAULERS	TP		NR	NR	NR	NR	NR	0
INDIAN ODI	0.500		0	0	0	NR	NR	0
DEBRIS REGION 9	0.500		0	0	0	NR	NR	0
ODI	0.500		0	0	0	NR	NR	0
IHS OPEN DUMPS	0.500		0	0	0	NR	NR	0
<i>Local Lists of Hazardous waste / Contaminated Sites</i>								
AOCONCERN	1.000		0	0	0	0	NR	0
US HIST CDL	TP		NR	NR	NR	NR	NR	0
HIST Cal-Sites	1.000		0	0	0	0	NR	0
SCH	0.250		0	0	NR	NR	NR	0
CDL	TP		NR	NR	NR	NR	NR	0
Toxic Pits	1.000		0	0	0	0	NR	0
CERS HAZ WASTE	0.250		0	2	NR	NR	NR	2
US CDL	TP		NR	NR	NR	NR	NR	0
PFAS	0.500		0	0	0	NR	NR	0
AQUEOUS FOAM	TP		NR	NR	NR	NR	NR	0
<i>Local Lists of Registered Storage Tanks</i>								
SWEEPS UST	0.250		0	0	NR	NR	NR	0
HIST UST	0.250		0	0	NR	NR	NR	0

MAP FINDINGS SUMMARY

Database	Search Distance (Miles)	Target Property	< 1/8	1/8 - 1/4	1/4 - 1/2	1/2 - 1	> 1	Total Plotted
CERS TANKS	0.250		0	1	NR	NR	NR	1
CA FID UST	0.250		0	0	NR	NR	NR	0
Local Land Records								
LIENS	TP		NR	NR	NR	NR	NR	0
LIENS 2	TP		NR	NR	NR	NR	NR	0
DEED	0.500		0	0	0	NR	NR	0
Records of Emergency Release Reports								
HMIRS	TP		NR	NR	NR	NR	NR	0
CHMIRS	TP		NR	NR	NR	NR	NR	0
LDS	TP		NR	NR	NR	NR	NR	0
MCS	TP		NR	NR	NR	NR	NR	0
SPILLS 90	TP		NR	NR	NR	NR	NR	0
Other Ascertainable Records								
RCRA NonGen / NLR	0.250		2	2	NR	NR	NR	4
FUDS	1.000		0	0	0	0	NR	0
DOD	1.000		0	0	0	0	NR	0
SCRD DRYCLEANERS	0.500		0	0	0	NR	NR	0
US FIN ASSUR	TP		NR	NR	NR	NR	NR	0
EPA WATCH LIST	TP		NR	NR	NR	NR	NR	0
2020 COR ACTION	0.250		0	0	NR	NR	NR	0
TSCA	TP		NR	NR	NR	NR	NR	0
TRIS	TP		NR	NR	NR	NR	NR	0
SSTS	TP		NR	NR	NR	NR	NR	0
ROD	1.000		0	0	0	0	NR	0
RMP	TP		NR	NR	NR	NR	NR	0
RAATS	TP		NR	NR	NR	NR	NR	0
PRP	TP		NR	NR	NR	NR	NR	0
PADS	TP		NR	NR	NR	NR	NR	0
ICIS	TP		NR	NR	NR	NR	NR	0
FTTS	TP		NR	NR	NR	NR	NR	0
MLTS	TP		NR	NR	NR	NR	NR	0
COAL ASH DOE	TP		NR	NR	NR	NR	NR	0
COAL ASH EPA	0.500		0	0	0	NR	NR	0
PCB TRANSFORMER	TP		NR	NR	NR	NR	NR	0
RADINFO	TP		NR	NR	NR	NR	NR	0
HIST FTTS	TP		NR	NR	NR	NR	NR	0
DOT OPS	TP		NR	NR	NR	NR	NR	0
CONSENT	1.000		0	0	0	0	NR	0
INDIAN RESERV	1.000		0	0	0	0	NR	0
FUSRAP	1.000		0	0	0	0	NR	0
UMTRA	0.500		0	0	0	NR	NR	0
LEAD SMELTERS	TP		NR	NR	NR	NR	NR	0
US AIRS	TP		NR	NR	NR	NR	NR	0
US MINES	0.250		0	0	NR	NR	NR	0
ABANDONED MINES	0.250		0	0	NR	NR	NR	0
FINDS	TP		NR	NR	NR	NR	NR	0
DOCKET HWC	TP		NR	NR	NR	NR	NR	0
ECHO	TP		NR	NR	NR	NR	NR	0

MAP FINDINGS SUMMARY

Database	Search Distance (Miles)	Target Property	< 1/8	1/8 - 1/4	1/4 - 1/2	1/2 - 1	> 1	Total Plotted
UXO	1.000		0	0	0	0	NR	0
FUELS PROGRAM	0.250		0	0	NR	NR	NR	0
CA BOND EXP. PLAN	1.000		0	0	0	0	NR	0
Cortese	0.500		0	0	1	NR	NR	1
CUPA Listings	0.250		0	0	NR	NR	NR	0
DRYCLEANERS	0.250		0	0	NR	NR	NR	0
EMI	TP		NR	NR	NR	NR	NR	0
ENF	TP		NR	NR	NR	NR	NR	0
Financial Assurance	TP		NR	NR	NR	NR	NR	0
HAZNET	TP		NR	NR	NR	NR	NR	0
ICE	TP		NR	NR	NR	NR	NR	0
HIST CORTESE	0.500		0	0	0	NR	NR	0
LOS ANGELES CO. HMS	TP		NR	NR	NR	NR	NR	0
HWP	1.000		0	0	0	0	NR	0
HWT	0.250		0	0	NR	NR	NR	0
MINES	0.250		0	0	NR	NR	NR	0
MWMP	0.250		0	0	NR	NR	NR	0
NPDES	TP		NR	NR	NR	NR	NR	0
PEST LIC	TP		NR	NR	NR	NR	NR	0
PROC	0.500		0	0	0	NR	NR	0
Notify 65	1.000		0	0	0	0	NR	0
LA Co. Site Mitigation	TP		NR	NR	NR	NR	NR	0
UIC	TP		NR	NR	NR	NR	NR	0
UIC GEO	TP		NR	NR	NR	NR	NR	0
WASTEWATER PITS	0.500		0	0	0	NR	NR	0
WDS	TP		NR	NR	NR	NR	NR	0
WIP	0.250		0	0	NR	NR	NR	0
MILITARY PRIV SITES	TP		NR	NR	NR	NR	NR	0
PROJECT	TP		NR	NR	NR	NR	NR	0
WDR	TP		NR	NR	NR	NR	NR	0
CIWQS	TP		NR	NR	NR	NR	NR	0
CERS	TP		NR	NR	NR	NR	NR	0
NON-CASE INFO	TP		NR	NR	NR	NR	NR	0
OTHER OIL GAS	TP		NR	NR	NR	NR	NR	0
PROD WATER PONDS	TP		NR	NR	NR	NR	NR	0
SAMPLING POINT	TP		NR	NR	NR	NR	NR	0
WELL STIM PROJ	TP		NR	NR	NR	NR	NR	0
MINES MRDS	TP		NR	NR	NR	NR	NR	0
LOS ANGELES CO LF METHANE	TP		0	0	0	NR	NR	0
HWTS	TP		NR	NR	NR	NR	NR	0

EDR HIGH RISK HISTORICAL RECORDS

EDR Exclusive Records

EDR MGP	1.000		0	0	0	0	NR	0
EDR Hist Auto	0.125		0	NR	NR	NR	NR	0
EDR Hist Cleaner	0.125		0	NR	NR	NR	NR	0

EDR RECOVERED GOVERNMENT ARCHIVES

Exclusive Recovered Govt. Archives

RGA LF	TP		NR	NR	NR	NR	NR	0
--------	----	--	----	----	----	----	----	---

MAP FINDINGS SUMMARY

<u>Database</u>	<u>Search Distance (Miles)</u>	<u>Target Property</u>	<u>< 1/8</u>	<u>1/8 - 1/4</u>	<u>1/4 - 1/2</u>	<u>1/2 - 1</u>	<u>> 1</u>	<u>Total Plotted</u>
RGA LUST	TP		NR	NR	NR	NR	NR	0
- Totals --		0	2	7	2	0	0	11

NOTES:

TP = Target Property

NR = Not Requested at this Search Distance

Sites may be listed in more than one database

Map ID
 Direction
 Distance
 Elevation

MAP FINDINGS

Site

Database(s)

EDR ID Number
 EPA ID Number

A1 NW < 1/8 0.019 mi. 102 ft. Relative: Higher Actual: 2318 ft.	KAISER PERMANENTE ANTELOPE VALLEY FAIRGROUNDS CV-1 2551 W. AVE. H LANCASTER, CA 93536 Site 1 of 2 in cluster A RCRA NonGen / NLR: Date Form Received by Agency: 20210302 Handler Name: KAISER PERMANENTE ANTELOPE VALLEY FAIRGROUNDS CV-19 VAX CLINIC Handler Address: 2551 W. AVE. H Handler City,State,Zip: LANCASTER, CA 93536 EPA ID: CAC003108079 Contact Name: RHINA TOWNSEND Contact Address: 13652 CANTARA STREET Contact City,State,Zip: PANORAMA CITY, CA 91402 Contact Telephone: 818-383-3858 Contact Fax: Not reported Contact Email: RHINA.TOWNSEND@KP.ORG Contact Title: Not reported EPA Region: 09 Land Type: Not reported Federal Waste Generator Description: Not a generator, verified Non-Notifier: Not reported Biennial Report Cycle: Not reported Accessibility: Not reported Active Site Indicator: Not reported State District Owner: Not reported State District: Not reported Mailing Address: 13652 CANTARA STREET Mailing City,State,Zip: PANORAMA CITY, CA 91402 Owner Name: KAISER PERMANENTE Owner Type: Other Operator Name: RHINA TOWNSEND Operator Type: Other Short-Term Generator Activity: No Importer Activity: No Mixed Waste Generator: No Transporter Activity: No Transfer Facility Activity: No Recycler Activity with Storage: No Small Quantity On-Site Burner Exemption: No Smelting Melting and Refining Furnace Exemption: No Underground Injection Control: No Off-Site Waste Receipt: No Universal Waste Indicator: No Universal Waste Destination Facility: No Federal Universal Waste: No Active Site Fed-Reg Treatment Storage and Disposal Facility: Not reported Active Site Converter Treatment storage and Disposal Facility: Not reported Active Site State-Reg Treatment Storage and Disposal Facility: Not reported Active Site State-Reg Handler: --- Federal Facility Indicator: Not reported Hazardous Secondary Material Indicator: N Sub-Part K Indicator: Not reported Commercial TSD Indicator: No Treatment Storage and Disposal Type: Not reported 2018 GPRP Permit Baseline: Not on the Baseline 2018 GPRP Renewals Baseline: Not on the Baseline Permit Renewals Workload Universe: Not reported	RCRA NonGen / NLR	1026719435 CAC003124246
---	---	--------------------------	--

Map ID
 Direction
 Distance
 Elevation

MAP FINDINGS

Site

Database(s)

EDR ID Number
 EPA ID Number

KAISER PERMANENTE ANTELOPE VALLEY FAIRGROUNDS CV-19 VAX CLIN (Continued)

1026719435

Permit Workload Universe:	Not reported
Permit Progress Universe:	Not reported
Post-Closure Workload Universe:	Not reported
Closure Workload Universe:	Not reported
202 GPRA Corrective Action Baseline:	No
Corrective Action Workload Universe:	No
Subject to Corrective Action Universe:	No
Non-TSDFs Where RCRA CA has Been Imposed Universe:	No
TSDFs Potentially Subject to CA Under 3004 (u)/(v) Universe:	No
TSDFs Only Subject to CA under Discretionary Auth Universe:	No
Corrective Action Priority Ranking:	No NCAPS ranking
Environmental Control Indicator:	No
Institutional Control Indicator:	No
Human Exposure Controls Indicator:	N/A
Groundwater Controls Indicator:	N/A
Operating TSDF Universe:	Not reported
Full Enforcement Universe:	Not reported
Significant Non-Complier Universe:	No
Unaddressed Significant Non-Complier Universe:	No
Addressed Significant Non-Complier Universe:	No
Significant Non-Complier With a Compliance Schedule Universe:	No
Financial Assurance Required:	Not reported
Handler Date of Last Change:	20210312
Recognized Trader-Importer:	No
Recognized Trader-Exporter:	No
Importer of Spent Lead Acid Batteries:	No
Exporter of Spent Lead Acid Batteries:	No
Recycler Activity Without Storage:	No
Manifest Broker:	No
Sub-Part P Indicator:	No

Handler - Owner Operator:

Owner/Operator Indicator:	Owner
Owner/Operator Name:	KAISER PERMANENTE
Legal Status:	Other
Date Became Current:	Not reported
Date Ended Current:	Not reported
Owner/Operator Address:	ONE KAISER PLAZA
Owner/Operator City,State,Zip:	OAKLAND, CA 94612
Owner/Operator Telephone:	510-625-4737
Owner/Operator Telephone Ext:	Not reported
Owner/Operator Fax:	Not reported
Owner/Operator Email:	Not reported

Owner/Operator Indicator:	Operator
Owner/Operator Name:	RHINA TOWNSEND
Legal Status:	Other
Date Became Current:	Not reported
Date Ended Current:	Not reported
Owner/Operator Address:	13652 CANTARA STREET
Owner/Operator City,State,Zip:	PANORAMA CITY, CA 91402
Owner/Operator Telephone:	818-383-3858
Owner/Operator Telephone Ext:	Not reported
Owner/Operator Fax:	Not reported
Owner/Operator Email:	Not reported

Map ID
Direction
Distance
Elevation

MAP FINDINGS

Site

Database(s)

EDR ID Number
EPA ID Number

KAISER PERMANENTE ANTELOPE VALLEY FAIRGROUNDS CV-19 VAX CLIN (Continued)

1026719435

Historic Generators:

Receive Date: 20210302
Handler Name: KAISER PERMANENTE ANTELOPE VALLEY FAIRGROUNDS CV-19 VAX CLINIC
Federal Waste Generator Description: Not a generator, verified
State District Owner: Not reported
Large Quantity Handler of Universal Waste: No
Recognized Trader Importer: No
Recognized Trader Exporter: No
Spent Lead Acid Battery Importer: No
Spent Lead Acid Battery Exporter: No
Current Record: Yes
Non Storage Recycler Activity: No
Electronic Manifest Broker: No

List of NAICS Codes and Descriptions:

NAICS Code: 621491
NAICS Description: HMO MEDICAL CENTERS

Facility Has Received Notices of Violations:

Violations: No Violations Found

Evaluation Action Summary:

Evaluations: No Evaluations Found

Date Form Received by Agency: 20210611
Handler Name: KAISER PERMANENTE ANTELOPE VALLEY FAIRGROUNDS CV-19 VAX CLINIC
Handler Address: 2551 W. AVE. H
Handler City,State,Zip: LANCASTER, CA 93536
EPA ID: CAC003124246
Contact Name: RHINA TOWNSEND
Contact Address: 13652 CANTARA STREET
Contact City,State,Zip: PANORAMA CITY, CA 91402
Contact Telephone: 818-383-3858
Contact Fax: Not reported
Contact Email: RHINA.TOWNSEND@KP.ORG
Contact Title: Not reported
EPA Region: 09
Land Type: Not reported
Federal Waste Generator Description: Not a generator, verified
Non-Notifier: Not reported
Biennial Report Cycle: Not reported
Accessibility: Not reported
Active Site Indicator: Not reported
State District Owner: Not reported
State District: Not reported
Mailing Address: 13652 CANTARA STREET
Mailing City,State,Zip: PANORAMA CITY, CA 91402
Owner Name: KAISER PERMANENTE
Owner Type: Other
Operator Name: RHINA TOWNSEND
Operator Type: Other
Short-Term Generator Activity: No
Importer Activity: No
Mixed Waste Generator: No

Map ID
 Direction
 Distance
 Elevation

MAP FINDINGS

Site

Database(s)

EDR ID Number
 EPA ID Number

KAISER PERMANENTE ANTELOPE VALLEY FAIRGROUNDS CV-19 VAX CLIN (Continued)

1026719435

Transporter Activity:	No
Transfer Facility Activity:	No
Recycler Activity with Storage:	No
Small Quantity On-Site Burner Exemption:	No
Smelting Melting and Refining Furnace Exemption:	No
Underground Injection Control:	No
Off-Site Waste Receipt:	No
Universal Waste Indicator:	No
Universal Waste Destination Facility:	No
Federal Universal Waste:	No
Active Site Fed-Reg Treatment Storage and Disposal Facility:	Not reported
Active Site Converter Treatment storage and Disposal Facility:	Not reported
Active Site State-Reg Treatment Storage and Disposal Facility:	Not reported
Active Site State-Reg Handler:	---
Federal Facility Indicator:	Not reported
Hazardous Secondary Material Indicator:	N
Sub-Part K Indicator:	Not reported
Commercial TSD Indicator:	No
Treatment Storage and Disposal Type:	Not reported
2018 GPRC Permit Baseline:	Not on the Baseline
2018 GPRC Renewals Baseline:	Not on the Baseline
Permit Renewals Workload Universe:	Not reported
Permit Workload Universe:	Not reported
Permit Progress Universe:	Not reported
Post-Closure Workload Universe:	Not reported
Closure Workload Universe:	Not reported
202 GPRC Corrective Action Baseline:	No
Corrective Action Workload Universe:	No
Subject to Corrective Action Universe:	No
Non-TSDs Where RCRA CA has Been Imposed Universe:	No
TSDs Potentially Subject to CA Under 3004 (u)/(v) Universe:	No
TSDs Only Subject to CA under Discretionary Auth Universe:	No
Corrective Action Priority Ranking:	No NCAPS ranking
Environmental Control Indicator:	No
Institutional Control Indicator:	No
Human Exposure Controls Indicator:	N/A
Groundwater Controls Indicator:	N/A
Operating TSDF Universe:	Not reported
Full Enforcement Universe:	Not reported
Significant Non-Complier Universe:	No
Unaddressed Significant Non-Complier Universe:	No
Addressed Significant Non-Complier Universe:	No
Significant Non-Complier With a Compliance Schedule Universe:	No
Financial Assurance Required:	Not reported
Handler Date of Last Change:	20210618
Recognized Trader-Importer:	No
Recognized Trader-Exporter:	No
Importer of Spent Lead Acid Batteries:	No
Exporter of Spent Lead Acid Batteries:	No
Recycler Activity Without Storage:	No
Manifest Broker:	No
Sub-Part P Indicator:	No

Handler - Owner Operator:

Owner/Operator Indicator:

Owner/Operator Name:

Operator

RHINA TOWNSEND

Map ID
Direction
Distance
Elevation

MAP FINDINGS

Site

Database(s)

EDR ID Number
EPA ID Number

KAISER PERMANENTE ANTELOPE VALLEY FAIRGROUNDS CV-19 VAX CLIN (Continued)

1026719435

Legal Status: Other
Date Became Current: Not reported
Date Ended Current: Not reported
Owner/Operator Address: 13652 CANTARA STREET
Owner/Operator City,State,Zip: PANORAMA CITY, CA 91402
Owner/Operator Telephone: 818-383-3858
Owner/Operator Telephone Ext: Not reported
Owner/Operator Fax: Not reported
Owner/Operator Email: Not reported

Owner/Operator Indicator: Owner
Owner/Operator Name: KAISER PERMANENTE
Legal Status: Other
Date Became Current: Not reported
Date Ended Current: Not reported
Owner/Operator Address: ONE KAISER PLAZA
Owner/Operator City,State,Zip: OAKLAND, CA 94612
Owner/Operator Telephone: 510-625-4737
Owner/Operator Telephone Ext: Not reported
Owner/Operator Fax: Not reported
Owner/Operator Email: Not reported

Historic Generators:

Receive Date: 20210611
Handler Name: KAISER PERMANENTE ANTELOPE VALLEY FAIRGROUNDS CV-19 VAX CLINIC
Federal Waste Generator Description: Not a generator, verified
State District Owner: Not reported
Large Quantity Handler of Universal Waste: No
Recognized Trader Importer: No
Recognized Trader Exporter: No
Spent Lead Acid Battery Importer: No
Spent Lead Acid Battery Exporter: No
Current Record: Yes
Non Storage Recycler Activity: No
Electronic Manifest Broker: No

List of NAICS Codes and Descriptions:

NAICS Code: 621491
NAICS Description: HMO MEDICAL CENTERS

Facility Has Received Notices of Violations:

Violations: No Violations Found

Evaluation Action Summary:

Evaluations: No Evaluations Found

Map ID
 Direction
 Distance
 Elevation

MAP FINDINGS

Site

Database(s)

EDR ID Number
 EPA ID Number

A2 NW < 1/8 0.019 mi. 102 ft. Relative: Higher Actual: 2318 ft.	ANTELOPE VALLEY FAIR ASSOCIATION 2551 W AVENUE H STE 102 LANCASTER, CA 93536 Site 2 of 2 in cluster A RCRA NonGen / NLR: Date Form Received by Agency: 20120806 Handler Name: ANTELOPE VALLEY FAIR ASSOCIATION Handler Address: 2551 W AVENUE H STE 102 Handler City,State,Zip: LANCASTER, CA 93536-8117 EPA ID: CAL000376963 Contact Name: JENNIFER MURAD Contact Address: 2551 W AVENUE H STE 102 Contact City,State,Zip: LANCASTER, CA 93536 Contact Telephone: 661-948-6060 Contact Fax: 661-942-2135 Contact Email: JENNIFER@AVFAIR.COM Contact Title: Not reported EPA Region: 09 Land Type: Not reported Federal Waste Generator Description: Not a generator, verified Non-Notifier: Not reported Biennial Report Cycle: Not reported Accessibility: Not reported Active Site Indicator: Handler Activities State District Owner: Not reported State District: Not reported Mailing Address: 2551 W AVENUE H STE 102 Mailing City,State,Zip: LANCASTER, CA 93536-8117 Owner Name: ANTELOPE VALLEY FAIR ASSOCIATION Owner Type: Other Operator Name: JENNIFER MURAD Operator Type: Other Short-Term Generator Activity: No Importer Activity: No Mixed Waste Generator: No Transporter Activity: No Transfer Facility Activity: No Recycler Activity with Storage: No Small Quantity On-Site Burner Exemption: No Smelting Melting and Refining Furnace Exemption: No Underground Injection Control: No Off-Site Waste Receipt: No Universal Waste Indicator: Yes Universal Waste Destination Facility: Yes Federal Universal Waste: No Active Site Fed-Reg Treatment Storage and Disposal Facility: Not reported Active Site Converter Treatment storage and Disposal Facility: Not reported Active Site State-Reg Treatment Storage and Disposal Facility: Not reported Active Site State-Reg Handler: --- Federal Facility Indicator: Not reported Hazardous Secondary Material Indicator: N Sub-Part K Indicator: Not reported Commercial TSD Indicator: No Treatment Storage and Disposal Type: Not reported 2018 GPRA Permit Baseline: Not on the Baseline 2018 GPRA Renewals Baseline: Not on the Baseline Permit Renewals Workload Universe: Not reported	RCRA NonGen / NLR	1024835224 CAL000376963
---	--	--------------------------	--

Map ID
 Direction
 Distance
 Elevation

MAP FINDINGS

Site

Database(s)

EDR ID Number
 EPA ID Number

ANTELOPE VALLEY FAIR ASSOCIATION (Continued)

1024835224

Permit Workload Universe:	Not reported
Permit Progress Universe:	Not reported
Post-Closure Workload Universe:	Not reported
Closure Workload Universe:	Not reported
202 GPRA Corrective Action Baseline:	No
Corrective Action Workload Universe:	No
Subject to Corrective Action Universe:	No
Non-TSDFs Where RCRA CA has Been Imposed Universe:	No
TSDFs Potentially Subject to CA Under 3004 (u)/(v) Universe:	No
TSDFs Only Subject to CA under Discretionary Auth Universe:	No
Corrective Action Priority Ranking:	No NCAPS ranking
Environmental Control Indicator:	No
Institutional Control Indicator:	No
Human Exposure Controls Indicator:	N/A
Groundwater Controls Indicator:	N/A
Operating TSDF Universe:	Not reported
Full Enforcement Universe:	Not reported
Significant Non-Complier Universe:	No
Unaddressed Significant Non-Complier Universe:	No
Addressed Significant Non-Complier Universe:	No
Significant Non-Complier With a Compliance Schedule Universe:	No
Financial Assurance Required:	Not reported
Handler Date of Last Change:	20180906
Recognized Trader-Importer:	No
Recognized Trader-Exporter:	No
Importer of Spent Lead Acid Batteries:	No
Exporter of Spent Lead Acid Batteries:	No
Recycler Activity Without Storage:	No
Manifest Broker:	No
Sub-Part P Indicator:	No

Handler - Owner Operator:

Owner/Operator Indicator:	Owner
Owner/Operator Name:	ANTELOPE VALLEY FAIR ASSOCIATION
Legal Status:	Other
Date Became Current:	Not reported
Date Ended Current:	Not reported
Owner/Operator Address:	2551 W AVENUE H STE 102
Owner/Operator City,State,Zip:	LANCASTER, CA 93536-8117
Owner/Operator Telephone:	661-948-6060
Owner/Operator Telephone Ext:	Not reported
Owner/Operator Fax:	Not reported
Owner/Operator Email:	Not reported

Owner/Operator Indicator:	Operator
Owner/Operator Name:	JENNIFER MURAD
Legal Status:	Other
Date Became Current:	Not reported
Date Ended Current:	Not reported
Owner/Operator Address:	2551 W AVENUE H STE 102
Owner/Operator City,State,Zip:	LANCASTER, CA 93536
Owner/Operator Telephone:	661-948-6060
Owner/Operator Telephone Ext:	Not reported
Owner/Operator Fax:	Not reported
Owner/Operator Email:	Not reported

Map ID
Direction
Distance
Elevation

MAP FINDINGS

Site

Database(s)

EDR ID Number
EPA ID Number

ANTELOPE VALLEY FAIR ASSOCIATION (Continued)

1024835224

Historic Generators:

Receive Date: 20120806
Handler Name: ANTELOPE VALLEY FAIR ASSOCIATION
Federal Waste Generator Description: Not a generator, verified
State District Owner: Not reported
Large Quantity Handler of Universal Waste: No
Recognized Trader Importer: No
Recognized Trader Exporter: No
Spent Lead Acid Battery Importer: No
Spent Lead Acid Battery Exporter: No
Current Record: Yes
Non Storage Recycler Activity: Not reported
Electronic Manifest Broker: Not reported

List of NAICS Codes and Descriptions:

NAICS Code: 71399
NAICS Description: ALL OTHER AMUSEMENT AND RECREATION INDUSTRIES

Facility Has Received Notices of Violations:

Violations: No Violations Found

Evaluation Action Summary:

Evaluations: No Evaluations Found

B3
ESE
1/8-1/4
0.172 mi.
909 ft.

PACIFIC COAST & EQUIPMENT SALES CORP
45736 23RD ST WEST
LANCASTER, CA 93536

RCRA NonGen / NLR

1025873388
CAL000446514

Site 1 of 2 in cluster B

Relative:
Lower

RCRA NonGen / NLR:

Actual:
2316 ft.

Date Form Received by Agency: 20190605
Handler Name: PACIFIC COAST & EQUIPMENT SALES CORP
Handler Address: 45736 23RD ST WEST
Handler City,State,Zip: LANCASTER, CA 93536
EPA ID: CAL000446514
Contact Name: TONY THOMAS
Contact Address: 1415 SAN PABLO DR
Contact City,State,Zip: GLENDALE, CA 91207
Contact Telephone: 818-956-5731
Contact Fax: 818-244-3723
Contact Email: Not reported
Contact Title: Not reported
EPA Region: 09
Land Type: Not reported
Federal Waste Generator Description: Not a generator, verified
Non-Notifier: Not reported
Biennial Report Cycle: Not reported
Accessibility: Not reported
Active Site Indicator: Handler Activities
State District Owner: Not reported
State District: Not reported
Mailing Address: 45736 23RD ST WEST
Mailing City,State,Zip: LANCASTER, CA 93536
Owner Name: TONY THOMAS

Map ID
Direction
Distance
Elevation

MAP FINDINGS

Site

Database(s)

EDR ID Number
EPA ID Number

PACIFIC COAST & EQUIPMENT SALES CORP (Continued)

1025873388

Owner Type:	Other
Operator Name:	TONY THOMAS
Operator Type:	Other
Short-Term Generator Activity:	No
Importer Activity:	No
Mixed Waste Generator:	No
Transporter Activity:	No
Transfer Facility Activity:	No
Recycler Activity with Storage:	Yes
Small Quantity On-Site Burner Exemption:	No
Smelting Melting and Refining Furnace Exemption:	No
Underground Injection Control:	No
Off-Site Waste Receipt:	No
Universal Waste Indicator:	Yes
Universal Waste Destination Facility:	Yes
Federal Universal Waste:	No
Active Site Fed-Reg Treatment Storage and Disposal Facility:	Not reported
Active Site Converter Treatment storage and Disposal Facility:	Not reported
Active Site State-Reg Treatment Storage and Disposal Facility:	Not reported
Active Site State-Reg Handler:	---
Federal Facility Indicator:	Not reported
Hazardous Secondary Material Indicator:	N
Sub-Part K Indicator:	Not reported
Commercial TSD Indicator:	No
Treatment Storage and Disposal Type:	Not reported
2018 GPRA Permit Baseline:	Not on the Baseline
2018 GPRA Renewals Baseline:	Not on the Baseline
Permit Renewals Workload Universe:	Not reported
Permit Workload Universe:	Not reported
Permit Progress Universe:	Not reported
Post-Closure Workload Universe:	Not reported
Closure Workload Universe:	Not reported
202 GPRA Corrective Action Baseline:	No
Corrective Action Workload Universe:	No
Subject to Corrective Action Universe:	No
Non-TSDs Where RCRA CA has Been Imposed Universe:	No
TSDs Potentially Subject to CA Under 3004 (u)/(v) Universe:	No
TSDs Only Subject to CA under Discretionary Auth Universe:	No
Corrective Action Priority Ranking:	No NCAPS ranking
Environmental Control Indicator:	No
Institutional Control Indicator:	No
Human Exposure Controls Indicator:	N/A
Groundwater Controls Indicator:	N/A
Operating TSD Universe:	Not reported
Full Enforcement Universe:	Not reported
Significant Non-Complier Universe:	No
Unaddressed Significant Non-Complier Universe:	No
Addressed Significant Non-Complier Universe:	No
Significant Non-Complier With a Compliance Schedule Universe:	No
Financial Assurance Required:	Not reported
Handler Date of Last Change:	20190628
Recognized Trader-Importer:	No
Recognized Trader-Exporter:	No
Importer of Spent Lead Acid Batteries:	No
Exporter of Spent Lead Acid Batteries:	No
Recycler Activity Without Storage:	No
Manifest Broker:	No

Map ID
Direction
Distance
Elevation

MAP FINDINGS

Site

Database(s)

EDR ID Number
EPA ID Number

PACIFIC COAST & EQUIPMENT SALES CORP (Continued)

1025873388

Sub-Part P Indicator: No

Handler - Owner Operator:

Owner/Operator Indicator: Owner
Owner/Operator Name: TONY THOMAS
Legal Status: Other
Date Became Current: Not reported
Date Ended Current: Not reported
Owner/Operator Address: 1415 SAN PABLO DR
Owner/Operator City,State,Zip: GLENDALE, CA 91207
Owner/Operator Telephone: 818-398-6839
Owner/Operator Telephone Ext: Not reported
Owner/Operator Fax: Not reported
Owner/Operator Email: Not reported

Owner/Operator Indicator: Operator
Owner/Operator Name: TONY THOMAS
Legal Status: Other
Date Became Current: Not reported
Date Ended Current: Not reported
Owner/Operator Address: 1415 SAN PABLO DR
Owner/Operator City,State,Zip: GLENDALE, CA 91207
Owner/Operator Telephone: 818-956-5731
Owner/Operator Telephone Ext: Not reported
Owner/Operator Fax: Not reported
Owner/Operator Email: Not reported

Historic Generators:

Receive Date: 20190605
Handler Name: PACIFIC COAST & EQUIPMENT SALES CORP
Federal Waste Generator Description: Not a generator, verified
State District Owner: Not reported
Large Quantity Handler of Universal Waste: No
Recognized Trader Importer: No
Recognized Trader Exporter: No
Spent Lead Acid Battery Importer: No
Spent Lead Acid Battery Exporter: No
Current Record: Yes
Non Storage Recycler Activity: Not reported
Electronic Manifest Broker: Not reported

List of NAICS Codes and Descriptions:

NAICS Code: 336510
NAICS Description: RAILROAD ROLLING STOCK MANUFACTURING

Facility Has Received Notices of Violations:

Violations: No Violations Found

Evaluation Action Summary:

Evaluations: No Evaluations Found

MAP FINDINGS

Map ID
Direction
Distance
Elevation

Site

Database(s)

EDR ID Number
EPA ID Number

B4
ESE
1/8-1/4
0.172 mi.
909 ft.

PACIFIC CRANES AND EQUIPMENT SALES
45736 23RD ST W
LANCASTER, CA 93536

CERS HAZ WASTE
CERS
HWTS

S124931937
N/A

Site 2 of 2 in cluster B

Relative:
Lower

CERS HAZ WASTE:
Name: PACIFIC CRANES AND EQUIPMENT SALES
Address: 45736 23RD ST W
City,State,Zip: LANCASTER, CA 93536
Site ID: 560427
CERS ID: 10829221
CERS Description: Hazardous Waste Generator

Actual:
2316 ft.

CERS:
Name: PACIFIC CRANES AND EQUIPMENT SALES
Address: 45736 23RD ST W
City,State,Zip: LANCASTER, CA 93536
Site ID: 560427
CERS ID: 10829221
CERS Description: Chemical Storage Facilities

Violations:

Site ID: 560427
Site Name: PACIFIC CRANES AND EQUIPMENT SALES
Violation Date: 11-06-2019
Citation: HSC 6.95 25507 - California Health and Safety Code, Chapter 6.95, Section(s) 25507
Violation Description: Failure to adequately establish and implement a business plan when storing/handling a hazardous material at or above reportable quantities.
Violation Notes: Returned to compliance on 11/13/2019. OBSERVATION: Owner failed to establish and implement a Hazardous Materials Business Plan when storing hazardous materials at or above the thresholds quantities of 55 gallons/500 lbs/200 cubic feet. Facility has been in operation for more than 30 days and has no hazardous materials business plan. CORRECTIVE ACTION: Establish and implement a Hazardous Materials Business Plan and submit all required information through the California Environmental Reporting System (CERS).
Violation Division: Los Angeles County Fire Department
Violation Program: HMRRP
Violation Source: CERS,

Site ID: 560427
Site Name: PACIFIC CRANES AND EQUIPMENT SALES
Violation Date: 11-06-2019
Citation: 22 CCR 12 66262.34(f) - California Code of Regulations, Title 22, Chapter 12, Section(s) 66262.34(f)
Violation Description: Failure to properly label hazardous waste accumulation containers and portable tanks with the following requirements: "Hazardous Waste", name and address of the generator, physical and chemical characteristics of the Hazardous Waste, and starting accumulation date.
Violation Notes: Returned to compliance on 11/26/2019. OBSERVATION: 1 x 55-gal drum of waste fuel and 1 x 55-gal drum of used antifreeze located outside the East side of the building were observed without hazardous waste labels. CORRECTIVE ACTION: Submit photos to this division demonstrating that the containers listed above have been properly labeled.

Map ID
Direction
Distance
Elevation

MAP FINDINGS

Site

Database(s)

EDR ID Number
EPA ID Number

PACIFIC CRANES AND EQUIPMENT SALES (Continued)

S124931937

Violation Division: Los Angeles County Fire Department
Violation Program: HW
Violation Source: CERS,

Evaluation:

Eval General Type: Compliance Evaluation Inspection
Eval Date: 11-06-2019
Violations Found: Yes
Eval Type: Routine done by local agency
Eval Notes: Tony Thomas, Owner
Eval Division: Los Angeles County Fire Department
Eval Program: HW
Eval Source: CERS,

Eval General Type: Compliance Evaluation Inspection
Eval Date: 11-06-2019
Violations Found: Yes
Eval Type: Routine done by local agency
Eval Notes: Tony Thomas, Owner
Eval Division: Los Angeles County Fire Department
Eval Program: HMRRP
Eval Source: CERS,

Affiliation:

Affiliation Type Desc: Document Preparer
Entity Name: Tony Thomas
Entity Title: Not reported
Affiliation Address: Not reported
Affiliation City: Not reported
Affiliation State: Not reported
Affiliation Country: Not reported
Affiliation Zip: Not reported
Affiliation Phone: ,

Affiliation Type Desc: CUPA District
Entity Name: Los Angeles County Fire
Entity Title: Not reported
Affiliation Address: 5825 Rickenbacker Road
Affiliation City: Commerce
Affiliation State: CA
Affiliation Country: Not reported
Affiliation Zip: 90040-3027
Affiliation Phone: (323) 890-4000,

Affiliation Type Desc: Identification Signer
Entity Name: TONY THOMAS
Entity Title: OWNER
Affiliation Address: Not reported
Affiliation City: Not reported
Affiliation State: Not reported
Affiliation Country: Not reported
Affiliation Zip: Not reported
Affiliation Phone: ,

Affiliation Type Desc: Operator
Entity Name: Tony Thomas

Map ID
Direction
Distance
Elevation

MAP FINDINGS

Site

Database(s)

EDR ID Number
EPA ID Number

PACIFIC CRANES AND EQUIPMENT SALES (Continued)

S124931937

Entity Title: Not reported
Affiliation Address: Not reported
Affiliation City: Not reported
Affiliation State: Not reported
Affiliation Country: Not reported
Affiliation Zip: Not reported
Affiliation Phone: (818) 398-6839,

Affiliation Type Desc: Facility Mailing Address
Entity Name: Mailing Address
Entity Title: Not reported
Affiliation Address: 45736 23rd St W
Affiliation City: Lancaster
Affiliation State: CA
Affiliation Country: Not reported
Affiliation Zip: 93536
Affiliation Phone: ,

Affiliation Type Desc: Environmental Contact
Entity Name: Tony Thomas
Entity Title: Not reported
Affiliation Address: 45736 23rd St W
Affiliation City: Lancaster
Affiliation State: CA
Affiliation Country: Not reported
Affiliation Zip: 93536
Affiliation Phone: ,

Affiliation Type Desc: Legal Owner
Entity Name: PACIFIC CRANES AND EQUIPMENT SALES CORP.
Entity Title: Not reported
Affiliation Address: 45736 23rd St W
Affiliation City: Lancaster
Affiliation State: CA
Affiliation Country: United States
Affiliation Zip: 93536
Affiliation Phone: (818) 398-6839,

Affiliation Type Desc: Parent Corporation
Entity Name: PACIFIC CRANES AND EQUIPMENT SALES
Entity Title: Not reported
Affiliation Address: Not reported
Affiliation City: Not reported
Affiliation State: Not reported
Affiliation Country: Not reported
Affiliation Zip: Not reported
Affiliation Phone: ,

HWTS:

Name: PACIFIC CRANE & EQUIPMENT SALES CORP
Address: 45736 23RD ST WEST
Address 2: Not reported
City,State,Zip: LANCASTER, CA 93536
EPA ID: CAL000446514
Inactive Date: Not reported
Create Date: 06/05/2019

Map ID
Direction
Distance
Elevation

MAP FINDINGS

Site

Database(s)

EDR ID Number
EPA ID Number

PACIFIC CRANES AND EQUIPMENT SALES (Continued)

S124931937

Last Act Date: 07/25/2020
Mailing Name: Not reported
Mailing Address: 45736 23RD ST WEST
Mailing Address 2: Not reported
Mailing City,State,Zip: LANCASTER, CA 93536
Owner Name: TONY THOMAS
Owner Address: 1415 SAN PABLO DR
Owner Address 2: Not reported
Owner City,State,Zip: GLENDALE, CA 91207
Contact Name: TONY THOMAS
Contact Address: 45736 23RD STREET WEST
Contact Address 2: Not reported
City,State,Zip: LANCASTER, CA 935360000

NAICS:

EPA ID: CAL000446514
Create Date: 2019-11-15 16:25:51.830
NAICS Code: 425120
NAICS Description: Wholesale Trade Agents and Brokers
Issued EPA ID Date: 2019-06-05 13:23:39.06300
Inactive Date: Not reported
Facility Name: PACIFIC CRANE & EQUIPMENT SALES CORP
Facility Address: 45736 23RD ST WEST
Facility Address 2: Not reported
Facility City: LANCASTER
Facility County: Not reported
Facility State: CA
Facility Zip: 93536

EPA ID: CAL000446514
Create Date: 2019-11-15 16:25:51.830
NAICS Code: 425120
NAICS Description: Wholesale Trade Agents and Brokers
Issued EPA ID Date: 2019-06-05 13:23:39.06300
Inactive Date: Not reported
Facility Name: PACIFIC CRANE & EQUIPMENT SALES CORP
Facility Address: 45736 23RD ST WEST
Facility Address 2: Not reported
Facility City: LANCASTER
Facility County: Not reported
Facility State: CA
Facility Zip: 93536

C5
WNW
1/8-1/4
0.210 mi.
1108 ft.

RITE AID SW DIST CENTER
2801 W AVENUE H
LANCASTER, CA 93536

Site 1 of 4 in cluster C

CERS HAZ WASTE **S123516168**
CERS TANKS **N/A**
CERS

Relative:
Higher
Actual:
2319 ft.

CERS HAZ WASTE:
Name: RITE AID SW DIST CENTER
Address: 2801 W AVENUE H
City,State,Zip: LANCASTER, CA 93536
Site ID: 400751
CERS ID: 10288531
CERS Description: Hazardous Waste Generator

Map ID
Direction
Distance
Elevation

MAP FINDINGS

Site

Database(s)

EDR ID Number
EPA ID Number

RITE AID SW DIST CENTER (Continued)

S123516168

CERS TANKS:

Name: RITE AID SW DIST CENTER
Address: 2801 W AVENUE H
City,State,Zip: LANCASTER, CA 93536
Site ID: 400751
CERS ID: 10288531
CERS Description: Aboveground Petroleum Storage

CERS:

Name: RITE AID SW DIST CENTER
Address: 2801 W AVENUE H
City,State,Zip: LANCASTER, CA 93536
Site ID: 400751
CERS ID: 10288531
CERS Description: Chemical Storage Facilities

Violations:

Site ID: 400751
Site Name: RITE AID SW DIST CENTER
Violation Date: 07-18-2019
Citation: Un-Specified
Violation Description: Business Plan Program - Operations/Maintenance - General Local Ordinance
Violation Notes: Returned to compliance on 08/07/2019. OBSERVATION: 2 x 430-gal diesel generator base tanks are not adequately labeled as to the contents and are not labeled with NFPA 704 diamonds. CORRECTIVE ACTION: Label all stationary containers, aboveground storage tanks and storage areas containing hazardous materials with adequate hazardous identification signs in accordance with NFPA 704 and LA County Fire Code Section 5003.5.
Violation Division: Los Angeles County Fire Department
Violation Program: HMRRP
Violation Source: CERS,

Site ID: 400751
Site Name: RITE AID SW DIST CENTER
Violation Date: 07-27-2016
Citation: HSC 6.67 25270.4.5 (a) - California Health and Safety Code, Chapter 6.67, Section(s) 25270.4.5 (a)
Violation Description: Failure to complete a review and evaluation of the SPCC Plan at least once every five years, document the completion of the review, and sign a statement as to whether the SPCC Plan will be amended.
Violation Notes: Returned to compliance on 01/24/2017. OBSERVATION: Failure to perform and/or document the five-year review of the SPCC plan. The current SPCC plan was certified on April 27, 2011. CORRECTIVE ACTION: Complete and document the 5 year review and submit verification of proper completion.
Violation Division: Los Angeles County Fire Department
Violation Program: APSA
Violation Source: CERS,

Site ID: 400751
Site Name: RITE AID SW DIST CENTER
Violation Date: 07-18-2019
Citation: HSC 6.67 25270.4.5(a) - California Health and Safety Code, Chapter 6.67, Section(s) 25270.4.5(a)
Violation Description: Failure to promptly correct visible discharges and promptly remove any

Map ID
Direction
Distance
Elevation

MAP FINDINGS

Site

Database(s)

EDR ID Number
EPA ID Number

RITE AID SW DIST CENTER (Continued)

S123516168

Violation Notes: accumulations of oil in diked areas. Returned to compliance on 08/09/2019. OBSERVATION: Failure to promptly correct visible discharges and promptly remove any accumulations of oil in diked areas. Observed accumulation of oil in secondary containment pallets under the drums of hydraulic oil in the maintenance shop and the trailer shop. CORRECTIVE ACTION: Promptly correct any visible discharges and promptly remove any accumulations of oil in diked areas.

Violation Division: Los Angeles County Fire Department
Violation Program: APSA
Violation Source: CERS,

Site ID: 400751
Site Name: RITE AID SW DIST CENTER
Violation Date: 07-18-2019
Citation: HSC 6.5 25244.21 - California Health and Safety Code, Chapter 6.5, Section(s) 25244.21

Violation Description: Failure to adequately complete, and maintain for review, all requirements of the source reduction evaluation review and plan (SB-14).

Violation Notes: Returned to compliance on 08/08/2019. OBSERVATION: A source reduction evaluation review and plan, hazardous waste performance report and summary progress report, have not been completed and maintained for review. CORRECTIVE ACTION: Complete a source reduction report with the following required documents: 1) the source reduction evaluation review and plan (the plan), hazardous waste management performance report (the performance report) and the summary progress report (SPR). Submit a copy of the source reduction documentation to this division for review.

Violation Division: Los Angeles County Fire Department
Violation Program: HWLQG
Violation Source: CERS,

Site ID: 400751
Site Name: RITE AID SW DIST CENTER
Violation Date: 07-26-2016
Citation: HSC 6.95 25508(a)(1) - California Health and Safety Code, Chapter 6.95, Section(s) 25508(a)(1)

Violation Description: Failure to complete and electronically submit a site map with all required content.

Violation Notes: Returned to compliance on 04/05/2017. OBSERVATION: The annotated site map submitted to the CUPA does not include the following elements: 1. Evacuation Staging Area(s). 2. Emergency Shut-offs. 3. Emergency Response Equipment (ex. Fire Extinguishers, Eye Wash Stations, First Aid Kits.) CORRECTIVE ACTION: Revise the annotated Site Map to include all required content and re-submit electronically in the California Environmental Reporting System (CERS).

Violation Division: Los Angeles County Fire Department
Violation Program: HMRRP
Violation Source: CERS,

Site ID: 400751
Site Name: RITE AID SW DIST CENTER
Violation Date: 07-18-2019
Citation: 22 CCR 15 66265.16 - California Code of Regulations, Title 22, Chapter 15, Section(s) 66265.16

Violation Description: Failure to provide employees with hazardous waste training program of

Map ID
Direction
Distance
Elevation

MAP FINDINGS

Site

Database(s)

EDR ID Number
EPA ID Number

RITE AID SW DIST CENTER (Continued)

S123516168

class room instructions or on-the-job training within the first six months after the date of their employment or assignment to a facility, or to a new position at a facility and annually thereafter. Training records on current personnel shall be kept until closure of the facility and for former employees the record shall be kept for at least three years from the date the employee last worked at the facility. The records shall include the following: the job title for each position at the facility related to hazardous waste management, and the name of the employee filling each job; a written job description for each position, duties of facility personnel assigned to each position, and a written description of the type and amount of both introductory and continuing training that will be given to each person filling a position.

Violation Notes: Returned to compliance on 08/07/2019. OBSERVATION: Required employee training documentation as required by 22 CCR 66265.16(d) was not available at the time of inspection. The facility only had record of the last date that employees received training, but did not have the required documentation identifying the following information: 1) job titles at the facility related to hazardous waste management; 2) a written job description of each of those positions; 3) a written description of type and amount of both introductory and continuing training provided for each position 4) a list of the employees filling those positions. CORRECTIVE ACTION: Submit a copy of all required training documentation required by 22 CCR 66265.16(d) to this division.

Violation Division: Los Angeles County Fire Department
Violation Program: HWLQG
Violation Source: CERS,

Site ID: 400751
Site Name: RITE AID SW DIST CENTER
Violation Date: 07-18-2019
Citation: HSC 6.95 Multiple - California Health and Safety Code, Chapter 6.95, Section(s) Multiple

Violation Description: Business Plan Program - Operations/Maintenance - General
Violation Notes: Returned to compliance on 07/26/2019. OBSERVATION: Operator failed to adequately label hazardous materials. Observed 3 x 55-gal drums and 1 x 5-gal bucket containing unknown liquids stored behind the green roll-off bin outside East of the warehouse in the outside storage area. The 5-gal bucket was partially labeled with a sharpie as "deodorizer for battery water recycling flocculant" and one of the 55-gal drums had half a label that said it was a "separating agent." CORRECTIVE ACTION: Hazardous materials that are mislabeled or not adequately labeled must be properly labeled within 10 days or be managed as a hazardous waste. 22 CCR 66261.2(f)

Violation Division: Los Angeles County Fire Department
Violation Program: HMRRP
Violation Source: CERS,

Evaluation:
Eval General Type: Compliance Evaluation Inspection
Eval Date: 07-18-2019
Violations Found: Yes
Eval Type: Routine done by local agency
Eval Notes: Lee Gay, Safety & Environmental Compliance Manager
Eval Division: Los Angeles County Fire Department
Eval Program: HMRRP

Map ID
Direction
Distance
Elevation

MAP FINDINGS

Site

Database(s)

EDR ID Number
EPA ID Number

RITE AID SW DIST CENTER (Continued)

S123516168

Eval Source: CERS,

Eval General Type: Compliance Evaluation Inspection
Eval Date: 07-26-2016
Violations Found: Yes
Eval Type: Routine done by local agency
Eval Notes: Not reported
Eval Division: Los Angeles County Fire Department
Eval Program: HMRRP
Eval Source: CERS,

Eval General Type: Other/Unknown
Eval Date: 04-05-2017
Violations Found: No
Eval Type: Other, not routine, done by local agency
Eval Notes: Not reported
Eval Division: Los Angeles County Fire Department
Eval Program: HMRRP
Eval Source: CERS,

Eval General Type: Compliance Evaluation Inspection
Eval Date: 07-18-2019
Violations Found: Yes
Eval Type: Routine done by local agency
Eval Notes: Lee Gay, Safety & Environmental Compliance Manager
Eval Division: Los Angeles County Fire Department
Eval Program: HWLQG
Eval Source: CERS,

Eval General Type: Compliance Evaluation Inspection
Eval Date: 07-26-2016
Violations Found: No
Eval Type: Routine done by local agency
Eval Notes: Sean Dowsett/ Manager Safety and Environmental Compliance
sdowsett@riteaid.com No violations observed at time of inspection.
Eval Division: Los Angeles County Fire Department
Eval Program: HW
Eval Source: CERS,

Eval General Type: Other/Unknown
Eval Date: 01-24-2017
Violations Found: No
Eval Type: Other, not routine, done by local agency
Eval Notes: Not reported
Eval Division: Los Angeles County Fire Department
Eval Program: APSA
Eval Source: CERS,

Eval General Type: Compliance Evaluation Inspection
Eval Date: 07-18-2019
Violations Found: Yes
Eval Type: Routine done by local agency
Eval Notes: Lee Gay, Safety & Environmental Compliance Manager
Eval Division: Los Angeles County Fire Department
Eval Program: APSA
Eval Source: CERS,

Map ID
Direction
Distance
Elevation

MAP FINDINGS

Site

Database(s)

EDR ID Number
EPA ID Number

RITE AID SW DIST CENTER (Continued)

S123516168

Eval General Type: Compliance Evaluation Inspection
Eval Date: 07-26-2016
Violations Found: Yes
Eval Type: Routine done by local agency
Eval Notes: Sean Dowsett
Eval Division: Los Angeles County Fire Department
Eval Program: APSA
Eval Source: CERS,

Coordinates:
Site ID: 400751
Facility Name: RITE AID SW DIST CENTER
Env Int Type Code: APSA
Program ID: 10288531
Coord Name: Not reported
Ref Point Type Desc: Center of a facility or station.,
Latitude: 34.722430
Longitude: -118.181150

Affiliation:
Affiliation Type Desc: CUPA District
Entity Name: Los Angeles County Fire
Entity Title: Not reported
Affiliation Address: 5825 Rickenbacker Road
Affiliation City: Commerce
Affiliation State: CA
Affiliation Country: Not reported
Affiliation Zip: 90040-3027
Affiliation Phone: (323) 890-4000,

Affiliation Type Desc: Legal Owner
Entity Name: RITE AID CORP.
Entity Title: Not reported
Affiliation Address: P O BOX 3165
Affiliation City: HARRISBURG
Affiliation State: PA
Affiliation Country: United States
Affiliation Zip: 17105
Affiliation Phone: (717) 761-2633,

Affiliation Type Desc: Property Owner
Entity Name: Westcore Bravo Lancaster, LLC
Entity Title: Not reported
Affiliation Address: c/o Westcore Realty, LLC, 4350 La Jolla Village Dr., Suite 900
Affiliation City: San Diego
Affiliation State: CA
Affiliation Country: United States
Affiliation Zip: 92122
Affiliation Phone: (858) 367-7170,

Affiliation Type Desc: Document Preparer
Entity Name: Lee Gay
Entity Title: Not reported
Affiliation Address: Not reported
Affiliation City: Not reported
Affiliation State: Not reported

Map ID
Direction
Distance
Elevation

MAP FINDINGS

Site

Database(s)

EDR ID Number
EPA ID Number

RITE AID SW DIST CENTER (Continued)

S123516168

Affiliation Country: Not reported
Affiliation Zip: Not reported
Affiliation Phone: ,

Affiliation Type Desc: Operator
Entity Name: Harvey Fontaine
Entity Title: Not reported
Affiliation Address: Not reported
Affiliation City: Not reported
Affiliation State: Not reported
Affiliation Country: Not reported
Affiliation Zip: Not reported
Affiliation Phone: (661) 951-7632,

Affiliation Type Desc: Parent Corporation
Entity Name: Rite Aid Distribution
Entity Title: Not reported
Affiliation Address: Not reported
Affiliation City: Not reported
Affiliation State: Not reported
Affiliation Country: Not reported
Affiliation Zip: Not reported
Affiliation Phone: ,

Affiliation Type Desc: Environmental Contact
Entity Name: Lee Gay
Entity Title: Not reported
Affiliation Address: 2801 WEST AVENUE H
Affiliation City: LANCASTER
Affiliation State: CA
Affiliation Country: Not reported
Affiliation Zip: 93536
Affiliation Phone: ,

Affiliation Type Desc: Facility Mailing Address
Entity Name: Mailing Address
Entity Title: Not reported
Affiliation Address: 2801 W AVENUE H
Affiliation City: LANCASTER
Affiliation State: CA
Affiliation Country: Not reported
Affiliation Zip: 93536
Affiliation Phone: ,

Affiliation Type Desc: Identification Signer
Entity Name: Arturo Arana
Entity Title: Facilities Manager
Affiliation Address: Not reported
Affiliation City: Not reported
Affiliation State: Not reported
Affiliation Country: Not reported
Affiliation Zip: Not reported
Affiliation Phone: ,

Map ID
 Direction
 Distance
 Elevation

MAP FINDINGS

Site

Database(s)

EDR ID Number
 EPA ID Number

C6
WNW
1/8-1/4
0.210 mi.
1108 ft.

RITE AID SW DIST CENTER
2801 W AVENUE H
LANCASTER, CA 93536

Site 2 of 4 in cluster C

AST **A100423894**
N/A

Relative:
Higher

AST:
 Name: RITE AID SW DIST CENTER
 Address: 2801 W AVENUE H
 City/Zip: LANCASTER,93536
 Certified Unified Program Agencies: Not reported
 Owner: RITE AID CORP.
 Total Gallons: Not reported
 CERSID: 10288531
 Facility ID: LACoFA0036980
 Business Name: Rite Aid Corporation
 Phone: (661) 951-7500
 Fax: (661)951-7568
 Mailing Address: 2801 W AVENUE H
 Mailing Address City: LANCASTER
 Mailing Address State: CA
 Mailing Address Zip Code: 93536
 Operator Name: GEORGE PETZOLDT
 Operator Phone: (661) 951-7527
 Owner Phone: (717) 761-2633
 Owner Mail Address: P O BOX 3165
 Owner State: PA
 Owner Zip Code: 17105
 Owner Country: United States
 Property Owner Name: Not reported
 Property Owner Phone: Not reported
 Property Owner Mailing Address: Not reported
 Property Owner City: Not reported
 Property Owner Stat : Not reported
 Property Owner Zip Code: Not reported
 Property Owner Country: Not reported
 EPAID: CAR000201152

Actual:
2319 ft.

C7
WNW
1/8-1/4
0.210 mi.
1108 ft.

C.R. ENGLAND
2801 W AVENUE H
LANCASTER, CA 93536

Site 3 of 4 in cluster C

RCRA NonGen / NLR **1025871412**
CAL000444525

Relative:
Higher

RCRA NonGen / NLR:
 Date Form Received by Agency: 20190319
 Handler Name: C.R. ENGLAND
 Handler Address: 2801 W AVENUE H
 Handler City,State,Zip: LANCASTER, CA 93536
 EPA ID: CAL000444525
 Contact Name: JAMES KURANO
 Contact Address: 2801 W AVENUE H
 Contact City,State,Zip: LANCASTER, CA 93536
 Contact Telephone: 661-951-7662
 Contact Fax: Not reported
 Contact Email: JAMES.KURANO@CRENGLAND.COM
 Contact Title: Not reported
 EPA Region: 09
 Land Type: Not reported
 Federal Waste Generator Description: Not a generator, verified

Actual:
2319 ft.

Map ID
 Direction
 Distance
 Elevation

MAP FINDINGS

Site

Database(s)

EDR ID Number
 EPA ID Number

C.R. ENGLAND (Continued)

1025871412

Non-Notifier:	Not reported
Biennial Report Cycle:	Not reported
Accessibility:	Not reported
Active Site Indicator:	Handler Activities
State District Owner:	Not reported
State District:	Not reported
Mailing Address:	2801 W AVENUE H
Mailing City,State,Zip:	LANCASTER, CA 93536
Owner Name:	C.R. ENGLAND
Owner Type:	Other
Operator Name:	JAMES KURANO
Operator Type:	Other
Short-Term Generator Activity:	No
Importer Activity:	No
Mixed Waste Generator:	No
Transporter Activity:	No
Transfer Facility Activity:	No
Recycler Activity with Storage:	No
Small Quantity On-Site Burner Exemption:	No
Smelting Melting and Refining Furnace Exemption:	No
Underground Injection Control:	No
Off-Site Waste Receipt:	No
Universal Waste Indicator:	Yes
Universal Waste Destination Facility:	Yes
Federal Universal Waste:	No
Active Site Fed-Reg Treatment Storage and Disposal Facility:	Not reported
Active Site Converter Treatment storage and Disposal Facility:	Not reported
Active Site State-Reg Treatment Storage and Disposal Facility:	Not reported
Active Site State-Reg Handler:	---
Federal Facility Indicator:	Not reported
Hazardous Secondary Material Indicator:	N
Sub-Part K Indicator:	Not reported
Commercial TSD Indicator:	No
Treatment Storage and Disposal Type:	Not reported
2018 GPRA Permit Baseline:	Not on the Baseline
2018 GPRA Renewals Baseline:	Not on the Baseline
Permit Renewals Workload Universe:	Not reported
Permit Workload Universe:	Not reported
Permit Progress Universe:	Not reported
Post-Closure Workload Universe:	Not reported
Closure Workload Universe:	Not reported
202 GPRA Corrective Action Baseline:	No
Corrective Action Workload Universe:	No
Subject to Corrective Action Universe:	No
Non-TSDFs Where RCRA CA has Been Imposed Universe:	No
TSDFs Potentially Subject to CA Under 3004 (u)/(v) Universe:	No
TSDFs Only Subject to CA under Discretionary Auth Universe:	No
Corrective Action Priority Ranking:	No NCAPS ranking
Environmental Control Indicator:	No
Institutional Control Indicator:	No
Human Exposure Controls Indicator:	N/A
Groundwater Controls Indicator:	N/A
Operating TSDF Universe:	Not reported
Full Enforcement Universe:	Not reported
Significant Non-Complier Universe:	No
Unaddressed Significant Non-Complier Universe:	No
Addressed Significant Non-Complier Universe:	No

Map ID
Direction
Distance
Elevation

MAP FINDINGS

Site

Database(s)

EDR ID Number
EPA ID Number

C.R. ENGLAND (Continued)

1025871412

Significant Non-Complier With a Compliance Schedule Universe: No
Financial Assurance Required: Not reported
Handler Date of Last Change: 20190729
Recognized Trader-Importer: No
Recognized Trader-Exporter: No
Importer of Spent Lead Acid Batteries: No
Exporter of Spent Lead Acid Batteries: No
Recycler Activity Without Storage: No
Manifest Broker: No
Sub-Part P Indicator: No

Handler - Owner Operator:

Owner/Operator Indicator: Operator
Owner/Operator Name: JAMES KURANO
Legal Status: Other
Date Became Current: Not reported
Date Ended Current: Not reported
Owner/Operator Address: 2801 W AVENUE H
Owner/Operator City,State,Zip: LANCASTER, CA 93536
Owner/Operator Telephone: 661-951-7662
Owner/Operator Telephone Ext: Not reported
Owner/Operator Fax: Not reported
Owner/Operator Email: Not reported

Owner/Operator Indicator: Owner
Owner/Operator Name: C.R. ENGLAND
Legal Status: Other
Date Became Current: Not reported
Date Ended Current: Not reported
Owner/Operator Address: 4701 WEST 2100 SOUTH
Owner/Operator City,State,Zip: SALT LAKE CITY, UT 84120
Owner/Operator Telephone: 661-951-7662
Owner/Operator Telephone Ext: Not reported
Owner/Operator Fax: Not reported
Owner/Operator Email: Not reported

Historic Generators:

Receive Date: 20190319
Handler Name: C.R. ENGLAND
Federal Waste Generator Description: Not a generator, verified
State District Owner: Not reported
Large Quantity Handler of Universal Waste: No
Recognized Trader Importer: No
Recognized Trader Exporter: No
Spent Lead Acid Battery Importer: No
Spent Lead Acid Battery Exporter: No
Current Record: Yes
Non Storage Recycler Activity: Not reported
Electronic Manifest Broker: Not reported

List of NAICS Codes and Descriptions:

NAICS Code: 562119
NAICS Description: OTHER WASTE COLLECTION

Map ID
 Direction
 Distance
 Elevation

MAP FINDINGS

Site

Database(s)

EDR ID Number
 EPA ID Number

C.R. ENGLAND (Continued)

1025871412

Facility Has Received Notices of Violations:
 Violations: No Violations Found

Evaluation Action Summary:
 Evaluations: No Evaluations Found

C8
WNW
1/8-1/4
0.210 mi.
1108 ft.

RITE AID DISTRIBUTION CENTER #88
2801 W AVENUE H
LANCASTER, CA 93536
Site 4 of 4 in cluster C

RCRA-LQG 1012176226
FINDS CAR000201152

Relative:
Higher
Actual:
2319 ft.

RCRA-LQG:
 Date Form Received by Agency: 20180824
 Handler Name: RITE AID DISTRIBUTION CENTER #88
 Handler Address: 2801 W AVENUE H
 Handler City,State,Zip: LANCASTER, CA 93536-8342
 EPA ID: CAR000201152
 Contact Name: EDWARD WOJICK
 Contact Address: W AVENUE H
 Contact City,State,Zip: LANCASTER, CA 93536-8342
 Contact Telephone: 661-951-7524
 Contact Fax: Not reported
 Contact Email: EDWARD.WOJICK@RITEAID.COM
 Contact Title: FACILITY MANAGER
 EPA Region: 09
 Land Type: Private
 Federal Waste Generator Description: Large Quantity Generator
 Non-Notifier: Not reported
 Biennial Report Cycle: 2017
 Accessibility: Not reported
 Active Site Indicator: Handler Activities
 State District Owner: Not reported
 State District: Not reported
 Mailing Address: W AVENUE H
 Mailing City,State,Zip: LANCASTER, CA 93536-8342
 Owner Name: RITE INVESTMENTS, LLC
 Owner Type: Private
 Operator Name: THRIFTY PAYLESS, INC.
 Operator Type: Private
 Short-Term Generator Activity: No
 Importer Activity: No
 Mixed Waste Generator: No
 Transporter Activity: No
 Transfer Facility Activity: No
 Recycler Activity with Storage: No
 Small Quantity On-Site Burner Exemption: No
 Smelting Melting and Refining Furnace Exemption: No
 Underground Injection Control: No
 Off-Site Waste Receipt: No
 Universal Waste Indicator: No
 Universal Waste Destination Facility: No
 Federal Universal Waste: No
 Active Site Fed-Reg Treatment Storage and Disposal Facility: Not reported
 Active Site Converter Treatment storage and Disposal Facility: Not reported
 Active Site State-Reg Treatment Storage and Disposal Facility: Not reported

Map ID
 Direction
 Distance
 Elevation

MAP FINDINGS

Site

Database(s)

EDR ID Number
 EPA ID Number

RITE AID DISTRIBUTION CENTER #88 (Continued)

1012176226

Active Site State-Reg Handler:	---
Federal Facility Indicator:	Not reported
Hazardous Secondary Material Indicator:	NN
Sub-Part K Indicator:	Not reported
Commercial TSD Indicator:	No
Treatment Storage and Disposal Type:	Not reported
2018 GPRA Permit Baseline:	Not on the Baseline
2018 GPRA Renewals Baseline:	Not on the Baseline
Permit Renewals Workload Universe:	Not reported
Permit Workload Universe:	Not reported
Permit Progress Universe:	Not reported
Post-Closure Workload Universe:	Not reported
Closure Workload Universe:	Not reported
202 GPRA Corrective Action Baseline:	No
Corrective Action Workload Universe:	No
Subject to Corrective Action Universe:	No
Non-TSDs Where RCRA CA has Been Imposed Universe:	No
TSDs Potentially Subject to CA Under 3004 (u)/(v) Universe:	No
TSDs Only Subject to CA under Discretionary Auth Universe:	No
Corrective Action Priority Ranking:	No NCAPS ranking
Environmental Control Indicator:	No
Institutional Control Indicator:	No
Human Exposure Controls Indicator:	N/A
Groundwater Controls Indicator:	N/A
Operating TSDF Universe:	Not reported
Full Enforcement Universe:	Not reported
Significant Non-Complier Universe:	No
Unaddressed Significant Non-Complier Universe:	No
Addressed Significant Non-Complier Universe:	No
Significant Non-Complier With a Compliance Schedule Universe:	No
Financial Assurance Required:	Not reported
Handler Date of Last Change:	20181126
Recognized Trader-Importer:	No
Recognized Trader-Exporter:	No
Importer of Spent Lead Acid Batteries:	No
Exporter of Spent Lead Acid Batteries:	No
Recycler Activity Without Storage:	No
Manifest Broker:	No
Sub-Part P Indicator:	No

Biennial: List of Years

Year: 2017

[Click Here for Biennial Reporting System Data:](#)

Hazardous Waste Summary:

Waste Code:	D001
Waste Description:	IGNITABLE WASTE
Waste Code:	D002
Waste Description:	CORROSIVE WASTE
Waste Code:	D005
Waste Description:	BARIUM
Waste Code:	D007

Map ID
Direction
Distance
Elevation

MAP FINDINGS

Site

Database(s)

EDR ID Number
EPA ID Number

RITE AID DISTRIBUTION CENTER #88 (Continued)

1012176226

Waste Description:	CHROMIUM
Waste Code:	D008
Waste Description:	LEAD
Waste Code:	D009
Waste Description:	MERCURY
Waste Code:	D010
Waste Description:	SELENIUM
Waste Code:	D011
Waste Description:	SILVER
Waste Code:	D016
Waste Description:	2,4-D (2,4-DICHLOROPHENOXYACETIC ACID)
Waste Code:	D018
Waste Description:	BENZENE
Waste Code:	D035
Waste Description:	METHYL ETHYL KETONE
Waste Code:	P001
Waste Description:	2H-1-BENZOPYRAN-2-ONE, 4-HYDROXY-3-(3-OXO-1-PHENYLBUTYL)-, & SALTS, WHEN PRESENT AT CONCENTRATIONS GREATER THAN 0.3% (OR) WARFARIN, & SALTS, WHEN PRESENT AT CONCENTRATIONS GREATER THAN 0.3%
Waste Code:	P075
Waste Description:	NICOTINE, & SALTS (OR) PYRIDINE, 3-(1-METHYL-2-PYRROLIDINYL)-,(S)-, & SALTS
Waste Code:	U002
Waste Description:	2-PROPANONE (I) (OR) ACETONE (I)
Waste Code:	U160
Waste Description:	2-BUTANONE, PEROXIDE (R,T) (OR) METHYL ETHYL KETONE PEROXIDE (R,T)
Waste Code:	U240
Waste Description:	2,4-D, SALTS & ESTERS (OR) ACETIC ACID, (2,4-DICHLOROPHENOXY)-, SALTS & ESTERS (OR) DICHLOROPHENOXYACETIC ACID 2,4-D

Handler - Owner Operator:

Owner/Operator Indicator:	Owner
Owner/Operator Name:	RITE INVESTMENTS, LLC
Legal Status:	Private
Date Became Current:	20010702
Date Ended Current:	Not reported
Owner/Operator Address:	P.O. BOX 3165
Owner/Operator City,State,Zip:	CAMP HILL, PA 17011
Owner/Operator Telephone:	717-975-5794
Owner/Operator Telephone Ext:	Not reported
Owner/Operator Fax:	Not reported
Owner/Operator Email:	GGIANNOTTA@RITEAID.COM

Owner/Operator Indicator:	Owner
Owner/Operator Name:	RITE AID CORP

Map ID
Direction
Distance
Elevation

MAP FINDINGS

Site

Database(s)

EDR ID Number
EPA ID Number

RITE AID DISTRIBUTION CENTER #88 (Continued)

1012176226

Legal Status: Private
Date Became Current: 20070604
Date Ended Current: Not reported
Owner/Operator Address: 30 HUNTER LANE
Owner/Operator City,State,Zip: CAMP HILL, PA 17011
Owner/Operator Telephone: Not reported
Owner/Operator Telephone Ext: Not reported
Owner/Operator Fax: Not reported
Owner/Operator Email: Not reported

Owner/Operator Indicator: Operator
Owner/Operator Name: THRIFTY PAYLESS, INC.
Legal Status: Private
Date Became Current: 20030528
Date Ended Current: Not reported
Owner/Operator Address: 30 HUNTER LANE
Owner/Operator City,State,Zip: CAMP HILL, PA 17011
Owner/Operator Telephone: 717-761-2633
Owner/Operator Telephone Ext: Not reported
Owner/Operator Fax: Not reported
Owner/Operator Email: RJOHNSON@RITEAID.COM

Owner/Operator Indicator: Operator
Owner/Operator Name: THRIFTY PAYLESS INC
Legal Status: Private
Date Became Current: 20030528
Date Ended Current: Not reported
Owner/Operator Address: Not reported
Owner/Operator City,State,Zip: Not reported
Owner/Operator Telephone: Not reported
Owner/Operator Telephone Ext: Not reported
Owner/Operator Fax: Not reported
Owner/Operator Email: Not reported

Owner/Operator Indicator: Operator
Owner/Operator Name: RITE AID CORP
Legal Status: Private
Date Became Current: 20070604
Date Ended Current: Not reported
Owner/Operator Address: Not reported
Owner/Operator City,State,Zip: Not reported
Owner/Operator Telephone: Not reported
Owner/Operator Telephone Ext: Not reported
Owner/Operator Fax: Not reported
Owner/Operator Email: Not reported

Owner/Operator Indicator: Owner
Owner/Operator Name: RITE INVESTMENTS LLC
Legal Status: Private
Date Became Current: 20010702
Date Ended Current: Not reported
Owner/Operator Address: PO BOX 3165
Owner/Operator City,State,Zip: HARRISBURG, PA 17105
Owner/Operator Telephone: Not reported
Owner/Operator Telephone Ext: Not reported
Owner/Operator Fax: Not reported
Owner/Operator Email: Not reported

Map ID
Direction
Distance
Elevation

MAP FINDINGS

Site

Database(s)

EDR ID Number
EPA ID Number

RITE AID DISTRIBUTION CENTER #88 (Continued)

1012176226

Historic Generators:

Receive Date: 20180824
Handler Name: RITE AID DISTRIBUTION CENTER #88
Federal Waste Generator Description: Large Quantity Generator
State District Owner: Not reported
Large Quantity Handler of Universal Waste: No
Recognized Trader Importer: No
Recognized Trader Exporter: No
Spent Lead Acid Battery Importer: No
Spent Lead Acid Battery Exporter: No
Current Record: Yes
Non Storage Recycler Activity: No
Electronic Manifest Broker: No

Receive Date: 20090616
Handler Name: RITE AID DISTRIBUTION CENTER 88
Federal Waste Generator Description: Small Quantity Generator
State District Owner: Not reported
Large Quantity Handler of Universal Waste: No
Recognized Trader Importer: No
Recognized Trader Exporter: No
Spent Lead Acid Battery Importer: No
Spent Lead Acid Battery Exporter: No
Current Record: No
Non Storage Recycler Activity: Not reported
Electronic Manifest Broker: Not reported

Receive Date: 20140109
Handler Name: RITE AID DISTRIBUTION CTR NO 88
Federal Waste Generator Description: Large Quantity Generator
State District Owner: Not reported
Large Quantity Handler of Universal Waste: No
Recognized Trader Importer: No
Recognized Trader Exporter: No
Spent Lead Acid Battery Importer: No
Spent Lead Acid Battery Exporter: No
Current Record: No
Non Storage Recycler Activity: Not reported
Electronic Manifest Broker: Not reported

List of NAICS Codes and Descriptions:

NAICS Code: 49311
NAICS Description: GENERAL WAREHOUSING AND STORAGE

NAICS Code: 493110
NAICS Description: GENERAL WAREHOUSING AND STORAGE

Facility Has Received Notices of Violation:

Found Violation: Yes
Agency Which Determined Violation: State
Violation Short Description: Generators - General
Date Violation was Determined: 20190718
Actual Return to Compliance Date: 20190807
Return to Compliance Qualifier: Documented
Violation Responsible Agency: State
Scheduled Compliance Date: Not reported

Map ID
Direction
Distance
Elevation

MAP FINDINGS

Site

Database(s)

EDR ID Number
EPA ID Number

RITE AID DISTRIBUTION CENTER #88 (Continued)

1012176226

Enforcement Identifier:	Not reported
Date of Enforcement Action:	Not reported
Enforcement Responsible Agency:	Not reported
Enforcement Docket Number:	Not reported
Enforcement Attorney:	Not reported
Corrective Action Component:	Not reported
Appeal Initiated Date:	Not reported
Appeal Resolution Date:	Not reported
Disposition Status Date:	Not reported
Disposition Status:	Not reported
Disposition Status Description:	Not reported
Consent/Final Order Sequence Number:	Not reported
Consent/Final Order Respondent Name:	Not reported
Consent/Final Order Lead Agency:	Not reported
Enforcement Type:	Not reported
Enforcement Responsible Person:	Not reported
Enforcement Responsible Sub-Organization:	Not reported
SEP Sequence Number:	Not reported
SEP Expenditure Amount:	Not reported
SEP Scheduled Completion Date:	Not reported
SEP Actual Date:	Not reported
SEP Defaulted Date:	Not reported
SEP Type:	Not reported
SEP Type Description:	Not reported
Proposed Amount:	Not reported
Final Monetary Amount:	Not reported
Paid Amount:	Not reported
Final Count:	Not reported
Final Amount:	Not reported
Found Violation:	Yes
Agency Which Determined Violation:	State
Violation Short Description:	Generators - Records/Reporting
Date Violation was Determined:	20190718
Actual Return to Compliance Date:	20190808
Return to Compliance Qualifier:	Documented
Violation Responsible Agency:	State
Scheduled Compliance Date:	Not reported
Enforcement Identifier:	Not reported
Date of Enforcement Action:	Not reported
Enforcement Responsible Agency:	Not reported
Enforcement Docket Number:	Not reported
Enforcement Attorney:	Not reported
Corrective Action Component:	Not reported
Appeal Initiated Date:	Not reported
Appeal Resolution Date:	Not reported
Disposition Status Date:	Not reported
Disposition Status:	Not reported
Disposition Status Description:	Not reported
Consent/Final Order Sequence Number:	Not reported
Consent/Final Order Respondent Name:	Not reported
Consent/Final Order Lead Agency:	Not reported
Enforcement Type:	Not reported
Enforcement Responsible Person:	Not reported
Enforcement Responsible Sub-Organization:	Not reported
SEP Sequence Number:	Not reported
SEP Expenditure Amount:	Not reported

Map ID
Direction
Distance
Elevation

MAP FINDINGS

Site

Database(s)

EDR ID Number
EPA ID Number

RITE AID DISTRIBUTION CENTER #88 (Continued)

1012176226

SEP Scheduled Completion Date:	Not reported
SEP Actual Date:	Not reported
SEP Defaulted Date:	Not reported
SEP Type:	Not reported
SEP Type Description:	Not reported
Proposed Amount:	Not reported
Final Monetary Amount:	Not reported
Paid Amount:	Not reported
Final Count:	Not reported
Final Amount:	Not reported

Evaluation Action Summary:

Evaluation Date:	20190718
Evaluation Responsible Agency:	State
Found Violation:	Yes
Evaluation Type Description:	COMPLIANCE EVALUATION INSPECTION ON-SITE
Evaluation Responsible Person Identifier:	Not reported
Evaluation Responsible Sub-Organization:	Not reported
Actual Return to Compliance Date:	20190807
Scheduled Compliance Date:	Not reported
Date of Request:	Not reported
Date Response Received:	Not reported
Request Agency:	Not reported
Former Citation:	Not reported

Evaluation Date:	20190718
Evaluation Responsible Agency:	State
Found Violation:	Yes
Evaluation Type Description:	COMPLIANCE EVALUATION INSPECTION ON-SITE
Evaluation Responsible Person Identifier:	Not reported
Evaluation Responsible Sub-Organization:	Not reported
Actual Return to Compliance Date:	20190808
Scheduled Compliance Date:	Not reported
Date of Request:	Not reported
Date Response Received:	Not reported
Request Agency:	Not reported
Former Citation:	Not reported

FINDS:

Registry ID: 110070591322

Click Here:

Environmental Interest/Information System:

RCRAInfo is a national information system that supports the Resource Conservation and Recovery Act (RCRA) program through the tracking of events and activities related to facilities that generate, transport, and treat, store, or dispose of hazardous waste. RCRAInfo allows RCRA program staff to track the notification, permit, compliance, and corrective action activities required under RCRA.

Registry ID: 110055687519

Click Here:

Environmental Interest/Information System:

HAZARDOUS WASTE BIENNIAL REPORTER

Map ID
 Direction
 Distance
 Elevation

MAP FINDINGS

Site

Database(s)

EDR ID Number
 EPA ID Number

RITE AID DISTRIBUTION CENTER #88 (Continued)

1012176226

STATE MASTER

[Click this hyperlink](#) while viewing on your computer to access additional FINDS: detail in the EDR Site Report.

9
SE
1/4-1/2
0.442 mi.
2334 ft.

Relative:
Higher

Actual:
2318 ft.

JOHNSON FORD
45640 23RD ST W
LANCASTER, CA 93536

RCRA-SQG **1000320824**
LUST **CAD981676661**
UST
FINDS
ECHO
Cortese
EMI
HAZNET
LOS ANGELES CO. HMS
CERS
HWTS

RCRA-SQG:

Date Form Received by Agency:	19861006
Handler Name:	JOHNSON FORD
Handler Address:	45640 23RD ST W
Handler City,State,Zip:	LANCASTER, CA 93536
EPA ID:	CAD981676661
Contact Name:	ENVIRONMENTAL MANAGER
Contact Address:	45640 23RD ST W
Contact City,State,Zip:	LANCASTER, CA 93536
Contact Telephone:	805-949-3434
Contact Fax:	Not reported
Contact Email:	Not reported
Contact Title:	Not reported
EPA Region:	09
Land Type:	Other
Federal Waste Generator Description:	Small Quantity Generator
Non-Notifier:	Not reported
Biennial Report Cycle:	Not reported
Accessibility:	Not reported
Active Site Indicator:	Handler Activities
State District Owner:	CA
State District:	3
Mailing Address:	45640 23RD ST W
Mailing City,State,Zip:	LANCASTER, CA 93536
Owner Name:	MIKE JOHNSON
Owner Type:	Private
Operator Name:	NOT REQUIRED
Operator Type:	Private
Short-Term Generator Activity:	No
Importer Activity:	No
Mixed Waste Generator:	No
Transporter Activity:	No
Transfer Facility Activity:	No
Recycler Activity with Storage:	No
Small Quantity On-Site Burner Exemption:	No
Smelting Melting and Refining Furnace Exemption:	No
Underground Injection Control:	No
Off-Site Waste Receipt:	No
Universal Waste Indicator:	No
Universal Waste Destination Facility:	No
Federal Universal Waste:	No
Active Site Fed-Reg Treatment Storage and Disposal Facility:	Not reported

Map ID
 Direction
 Distance
 Elevation

MAP FINDINGS

Site

Database(s)

EDR ID Number
 EPA ID Number

JOHNSON FORD (Continued)

1000320824

Active Site Converter Treatment storage and Disposal Facility:	Not reported
Active Site State-Reg Treatment Storage and Disposal Facility:	Not reported
Active Site State-Reg Handler:	---
Federal Facility Indicator:	Not reported
Hazardous Secondary Material Indicator:	NN
Sub-Part K Indicator:	Not reported
Commercial TSD Indicator:	No
Treatment Storage and Disposal Type:	Not reported
2018 GPRA Permit Baseline:	Not on the Baseline
2018 GPRA Renewals Baseline:	Not on the Baseline
Permit Renewals Workload Universe:	Not reported
Permit Workload Universe:	Not reported
Permit Progress Universe:	Not reported
Post-Closure Workload Universe:	Not reported
Closure Workload Universe:	Not reported
202 GPRA Corrective Action Baseline:	No
Corrective Action Workload Universe:	No
Subject to Corrective Action Universe:	No
Non-TSDFs Where RCRA CA has Been Imposed Universe:	No
TSDFs Potentially Subject to CA Under 3004 (u)/(v) Universe:	No
TSDFs Only Subject to CA under Discretionary Auth Universe:	No
Corrective Action Priority Ranking:	No NCAPS ranking
Environmental Control Indicator:	No
Institutional Control Indicator:	No
Human Exposure Controls Indicator:	N/A
Groundwater Controls Indicator:	N/A
Operating TSDF Universe:	Not reported
Full Enforcement Universe:	Not reported
Significant Non-Complier Universe:	No
Unaddressed Significant Non-Complier Universe:	No
Addressed Significant Non-Complier Universe:	No
Significant Non-Complier With a Compliance Schedule Universe:	No
Financial Assurance Required:	Not reported
Handler Date of Last Change:	20020627
Recognized Trader-Importer:	No
Recognized Trader-Exporter:	No
Importer of Spent Lead Acid Batteries:	No
Exporter of Spent Lead Acid Batteries:	No
Recycler Activity Without Storage:	Not reported
Manifest Broker:	Not reported
Sub-Part P Indicator:	No

Handler - Owner Operator:

Owner/Operator Indicator:	Operator
Owner/Operator Name:	NOT REQUIRED
Legal Status:	Private
Date Became Current:	Not reported
Date Ended Current:	Not reported
Owner/Operator Address:	NOT REQUIRED
Owner/Operator City,State,Zip:	NOT REQUIRED, ME 99999
Owner/Operator Telephone:	415-555-1212
Owner/Operator Telephone Ext:	Not reported
Owner/Operator Fax:	Not reported
Owner/Operator Email:	Not reported

Owner/Operator Indicator:	Owner
---------------------------	-------

Map ID
Direction
Distance
Elevation

MAP FINDINGS

Site

Database(s)

EDR ID Number
EPA ID Number

JOHNSON FORD (Continued)

1000320824

Owner/Operator Name: MIKE JOHNSON
Legal Status: Private
Date Became Current: Not reported
Date Ended Current: Not reported
Owner/Operator Address: NOT REQUIRED
Owner/Operator City,State,Zip: NOT REQUIRED, ME 99999
Owner/Operator Telephone: 415-555-1212
Owner/Operator Telephone Ext: Not reported
Owner/Operator Fax: Not reported
Owner/Operator Email: Not reported

Historic Generators:

Receive Date: 19861006
Handler Name: JOHNSON FORD
Federal Waste Generator Description: Small Quantity Generator
State District Owner: CA
Large Quantity Handler of Universal Waste: No
Recognized Trader Importer: No
Recognized Trader Exporter: No
Spent Lead Acid Battery Importer: No
Spent Lead Acid Battery Exporter: No
Current Record: Yes
Non Storage Recycler Activity: Not reported
Electronic Manifest Broker: Not reported

List of NAICS Codes and Descriptions:

NAICS Code: 44111
NAICS Description: NEW CAR DEALERS

Facility Has Received Notices of Violations:

Violations: No Violations Found

Evaluation Action Summary:

Evaluations: No Evaluations Found

LUST:

Name: CITY OF LANCASTER
Address: 45640 N 23RD ST WEST
City,State,Zip: LANCASTER, CA 93536
Lead Agency: LOS ANGELES COUNTY
Case Type: LUST Cleanup Site
Geo Track: http://geotracker.waterboards.ca.gov/profile_report.asp?global_id=T10000001662
Global Id: T10000001662
Latitude: 34.7128688590984
Longitude: -118.170686066151
Status: Completed - Case Closed
Status Date: 07/07/2011
Case Worker: AAG
RB Case Number: Not reported
Local Agency: LOS ANGELES COUNTY
File Location: Local Agency
Local Case Number: 009901-051902
Potential Media Affect: Soil
Potential Contaminants of Concern: Diesel, Waste Oil / Motor / Hydraulic / Lubricating

Map ID
Direction
Distance
Elevation

MAP FINDINGS

Site

Database(s)

EDR ID Number
EPA ID Number

JOHNSON FORD (Continued)

1000320824

Site History: Not reported

LUST:
Global Id: T10000001662
Contact Type: Local Agency Caseworker
Contact Name: ALBERTO GRAJEDA
Organization Name: LOS ANGELES COUNTY
Address: 900 S. FREMONT AVE.
City: ALHAMBRA
Email: algrajeda@dpw.lacounty.gov
Phone Number: Not reported

LUST:
Global Id: T10000001662
Action Type: Other
Date: 06/24/2009
Action: Leak Began

Global Id: T10000001662
Action Type: Other
Date: 06/24/2009
Action: Leak Stopped

Global Id: T10000001662
Action Type: Other
Date: 06/24/2009
Action: Leak Discovery

Global Id: T10000001662
Action Type: Other
Date: 07/31/2009
Action: Leak Reported

LUST:
Global Id: T10000001662
Status: Open - Case Begin Date
Status Date: 06/24/2009

Global Id: T10000001662
Status: Open - Site Assessment
Status Date: 11/24/2009

Global Id: T10000001662
Status: Completed - Case Closed
Status Date: 07/07/2011

UST:
Name: JOHNSON FORD
Address: 45640 23RD ST W
City,State,Zip: LANCASTER, CA 93536
Facility ID: 9746
Permitting Agency: LOS ANGELES COUNTY
CERSID: Not reported
Latitude: 34.7139353
Longitude: -118.1697581

Map ID
Direction
Distance
Elevation

MAP FINDINGS

Site

Database(s)

EDR ID Number
EPA ID Number

JOHNSON FORD (Continued)

1000320824

FINDS:

Registry ID: 110002747270

Click Here:

Environmental Interest/Information System:

RCRAInfo is a national information system that supports the Resource Conservation and Recovery Act (RCRA) program through the tracking of events and activities related to facilities that generate, transport, and treat, store, or dispose of hazardous waste. RCRAInfo allows RCRA program staff to track the notification, permit, compliance, and corrective action activities required under RCRA.

[Click this hyperlink](#) while viewing on your computer to access additional FINDS: detail in the EDR Site Report.

ECHO:

Envid: 1000320824
Registry ID: 110002747270
DFR URL: <http://echo.epa.gov/detailed-facility-report?fid=110002747270>
Name: JOHNSON FORD
Address: 45640 23RD ST W
City,State,Zip: LANCASTER, CA 93536

CORTESE:

Name: CITY OF LANCASTER
Address: 45640 N 23RD ST WEST
City,State,Zip: LANCASTER, CA 93536
Region: CORTESE
Envirostor Id: Not reported
Global ID: T10000001662
Site/Facility Type: LUST CLEANUP SITE
Cleanup Status: COMPLETED - CASE CLOSED
Status Date: Not reported
Site Code: Not reported
Latitude: Not reported
Longitude: Not reported
Owner: Not reported
Enf Type: Not reported
Swat R: Not reported
Flag: active
Order No: Not reported
Waste Discharge System No: Not reported
Effective Date: Not reported
Region 2: Not reported
WID Id: Not reported
Solid Waste Id No: Not reported
Waste Management Uit Name: Not reported
File Name: Active Open

EMI:

Name: JOHNSON FORD LINCOLN MERCURY
Address: 45640 N 23RD ST
City,State,Zip: LANCASTER, CA 935360000
Year: 1990
County Code: 19
Air Basin: MD

Map ID
Direction
Distance
Elevation

MAP FINDINGS

Site

Database(s)

EDR ID Number
EPA ID Number

JOHNSON FORD (Continued)

1000320824

Facility ID: 49611
Air District Name: AV
SIC Code: 5511
Air District Name: ANTELOPE VALLEY AQMD
Community Health Air Pollution Info System: Not reported
Consolidated Emission Reporting Rule: Not reported
Total Organic Hydrocarbon Gases Tons/Yr: 1
Reactive Organic Gases Tons/Yr: 0
Carbon Monoxide Emissions Tons/Yr: 0
NOX - Oxides of Nitrogen Tons/Yr: 0
SOX - Oxides of Sulphur Tons/Yr: 0
Particulate Matter Tons/Yr: 0
Part. Matter 10 Micrometers and Smlr Tons/Yr: 0

HAZNET:

Name: JOHNSON FORD
Address: 45640 23RD ST W
Address 2: Not reported
City,State,Zip: LANCASTER, CA 935360000
Contact: UNDELIVERABLE PER FEES 6/94
Telephone: --
Mailing Name: Not reported
Mailing Address: 45640 23RD ST W

Year: 1993
Gepaid: CAD981676661
TSD EPA ID: CAT000613992
CA Waste Code: 741 - Liquids with halogenated organic compounds >= 1,000 Mg./L
Disposal Method: -
Tons: 0.7379

Year: 1993
Gepaid: CAD981676661
TSD EPA ID: CAD099452708
CA Waste Code: 343 - Unspecified organic liquid mixture
Disposal Method: H01 - Transfer Station
Tons: 1.309

Year: 1993
Gepaid: CAD981676661
TSD EPA ID: CAD008252405
CA Waste Code: 214 - Unspecified solvent mixture
Disposal Method: R01 - Recycler
Tons: 0.324

Year: 1993
Gepaid: CAD981676661
TSD EPA ID: CAT000613992
CA Waste Code: 741 - Liquids with halogenated organic compounds >= 1,000 Mg./L
Disposal Method: H01 - Transfer Station
Tons: 1.8052

Year: 1992
Gepaid: CAD981676661
TSD EPA ID: CAT000613992
CA Waste Code: 741 - Liquids with halogenated organic compounds >= 1,000 Mg./L
Disposal Method: H01 - Transfer Station

Map ID
Direction
Distance
Elevation

MAP FINDINGS

Site

Database(s)

EDR ID Number
EPA ID Number

JOHNSON FORD (Continued)

1000320824

Tons:	6.904
Year:	1992
Gepaid:	CAD981676661
TSD EPA ID:	CAD980883177
CA Waste Code:	222 - Oil/water separation sludge
Disposal Method:	R01 - Recycler
Tons:	6.255
Year:	1992
Gepaid:	CAD981676661
TSD EPA ID:	CAD008252405
CA Waste Code:	214 - Unspecified solvent mixture
Disposal Method:	R01 - Recycler
Tons:	0.8963
Year:	1992
Gepaid:	CAD981676661
TSD EPA ID:	CAD099452708
CA Waste Code:	343 - Unspecified organic liquid mixture
Disposal Method:	H01 - Transfer Station
Tons:	3.7738
Year:	1991
Gepaid:	CAD981676661
TSD EPA ID:	CAD008252405
CA Waste Code:	214 - Unspecified solvent mixture
Disposal Method:	R01 - Recycler
Tons:	0.8921
Year:	1991
Gepaid:	CAD981676661
TSD EPA ID:	CAT000613992
CA Waste Code:	741 - Liquids with halogenated organic compounds >= 1,000 Mg./L
Disposal Method:	H01 - Transfer Station
Tons:	6.001

[Click this hyperlink](#) while viewing on your computer to access
21 additional CA HAZNET: record(s) in the EDR Site Report.

Additional Info:

Year:	1993
Gen EPA ID:	CAD981676661
Shipment Date:	19930610
Creation Date:	9/9/1995 0:00:00
Receipt Date:	19930610
Manifest ID:	92598013
Trans EPA ID:	CAD008252405
Trans Name:	Not reported
Trans 2 EPA ID:	Not reported
Trans 2 Name:	Not reported
TSDF EPA ID:	CAD008252405
Trans Name:	Not reported
TSDF Alt EPA ID:	Not reported
TSDF Alt Name:	Not reported

Map ID
Direction
Distance
Elevation

MAP FINDINGS

Site

Database(s)

EDR ID Number
EPA ID Number

JOHNSON FORD (Continued)

1000320824

Waste Code Description:	214 - Unspecified solvent mixture
RCRA Code:	Not reported
Meth Code:	R01 - Recycler
Quantity Tons:	0.126
Waste Quantity:	35
Quantity Unit:	G
Additional Code 1:	Not reported
Additional Code 2:	Not reported
Additional Code 3:	Not reported
Additional Code 4:	Not reported
Additional Code 5:	Not reported
Shipment Date:	19930507
Creation Date:	9/9/1995 0:00:00
Receipt Date:	19930507
Manifest ID:	92581353
Trans EPA ID:	ILD051060408
Trans Name:	Not reported
Trans 2 EPA ID:	Not reported
Trans 2 Name:	Not reported
TSDf EPA ID:	CAT000613992
Trans Name:	Not reported
TSDf Alt EPA ID:	Not reported
TSDf Alt Name:	Not reported
Waste Code Description:	741 - Liquids with halogenated organic compounds > 1000 mg/l
RCRA Code:	D001
Meth Code:	H01 - Transfer Station
Quantity Tons:	0.1251
Waste Quantity:	30
Quantity Unit:	G
Additional Code 1:	Not reported
Additional Code 2:	Not reported
Additional Code 3:	Not reported
Additional Code 4:	Not reported
Additional Code 5:	Not reported
Shipment Date:	19930414
Creation Date:	9/14/1995 0:00:00
Receipt Date:	Not reported
Manifest ID:	92584953
Trans EPA ID:	ILD051060408
Trans Name:	Not reported
Trans 2 EPA ID:	Not reported
Trans 2 Name:	Not reported
TSDf EPA ID:	CAT000613992
Trans Name:	Not reported
TSDf Alt EPA ID:	Not reported
TSDf Alt Name:	Not reported
Waste Code Description:	741 - Liquids with halogenated organic compounds > 1000 mg/l
RCRA Code:	D001
Meth Code:	H01 - Transfer Station
Quantity Tons:	0.1376
Waste Quantity:	33
Quantity Unit:	G
Additional Code 1:	Not reported
Additional Code 2:	Not reported
Additional Code 3:	Not reported

Map ID
Direction
Distance
Elevation

MAP FINDINGS

Site

Database(s)

EDR ID Number
EPA ID Number

JOHNSON FORD (Continued)

1000320824

Additional Code 4:	Not reported
Additional Code 5:	Not reported
Shipment Date:	19930402
Creation Date:	9/6/1995 0:00:00
Receipt Date:	19930403
Manifest ID:	92537940
Trans EPA ID:	ILD051060408
Trans Name:	Not reported
Trans 2 EPA ID:	Not reported
Trans 2 Name:	Not reported
TSDf EPA ID:	CAT000613992
Trans Name:	Not reported
TSDf Alt EPA ID:	Not reported
TSDf Alt Name:	Not reported
Waste Code Description:	741 - Liquids with halogenated organic compounds > 1000 mg/l
RCRA Code:	D001
Meth Code:	H01 - Transfer Station
Quantity Tons:	0.6546
Waste Quantity:	157
Quantity Unit:	G
Additional Code 1:	Not reported
Additional Code 2:	Not reported
Additional Code 3:	Not reported
Additional Code 4:	Not reported
Additional Code 5:	Not reported
Shipment Date:	19930402
Creation Date:	9/6/1995 0:00:00
Receipt Date:	19930403
Manifest ID:	92537940
Trans EPA ID:	ILD051060408
Trans Name:	Not reported
Trans 2 EPA ID:	Not reported
Trans 2 Name:	Not reported
TSDf EPA ID:	CAT000613992
Trans Name:	Not reported
TSDf Alt EPA ID:	Not reported
TSDf Alt Name:	Not reported
Waste Code Description:	741 - Liquids with halogenated organic compounds > 1000 mg/l
RCRA Code:	D006
Meth Code:	H01 - Transfer Station
Quantity Tons:	0.0208
Waste Quantity:	5
Quantity Unit:	G
Additional Code 1:	Not reported
Additional Code 2:	Not reported
Additional Code 3:	Not reported
Additional Code 4:	Not reported
Additional Code 5:	Not reported
Shipment Date:	19930325
Creation Date:	9/6/1995 0:00:00
Receipt Date:	19930329
Manifest ID:	90802815
Trans EPA ID:	CAD981694664
Trans Name:	Not reported

Map ID
Direction
Distance
Elevation

MAP FINDINGS

Site

Database(s)

EDR ID Number
EPA ID Number

JOHNSON FORD (Continued)

1000320824

Trans 2 EPA ID:	Not reported
Trans 2 Name:	Not reported
TSDf EPA ID:	CAD099452708
Trans Name:	Not reported
TSDf Alt EPA ID:	Not reported
TSDf Alt Name:	Not reported
Waste Code Description:	343 - Unspecified organic liquid mixture
RCRA Code:	Not reported
Meth Code:	H01 - Transfer Station
Quantity Tons:	0.629
Waste Quantity:	185
Quantity Unit:	G
Additional Code 1:	Not reported
Additional Code 2:	Not reported
Additional Code 3:	Not reported
Additional Code 4:	Not reported
Additional Code 5:	Not reported
Shipment Date:	19930311
Creation Date:	9/5/1995 0:00:00
Receipt Date:	Not reported
Manifest ID:	92615733
Trans EPA ID:	ILD051060408
Trans Name:	Not reported
Trans 2 EPA ID:	Not reported
Trans 2 Name:	Not reported
TSDf EPA ID:	CAT000613992
Trans Name:	Not reported
TSDf Alt EPA ID:	Not reported
TSDf Alt Name:	Not reported
Waste Code Description:	741 - Liquids with halogenated organic compounds > 1000 mg/l
RCRA Code:	Not reported
Meth Code:	- Not reported
Quantity Tons:	0.1167
Waste Quantity:	28
Quantity Unit:	G
Additional Code 1:	Not reported
Additional Code 2:	Not reported
Additional Code 3:	Not reported
Additional Code 4:	Not reported
Additional Code 5:	Not reported
Shipment Date:	19930224
Creation Date:	9/15/1995 0:00:00
Receipt Date:	19930224
Manifest ID:	92036011
Trans EPA ID:	CAD008252405
Trans Name:	Not reported
Trans 2 EPA ID:	Not reported
Trans 2 Name:	Not reported
TSDf EPA ID:	CAD008252405
Trans Name:	Not reported
TSDf Alt EPA ID:	CAD008252405
TSDf Alt Name:	Not reported
Waste Code Description:	214 - Unspecified solvent mixture
RCRA Code:	Not reported
Meth Code:	R01 - Recycler

Map ID
Direction
Distance
Elevation

MAP FINDINGS

Site

Database(s)

EDR ID Number
EPA ID Number

JOHNSON FORD (Continued)

1000320824

Quantity Tons:	0.072
Waste Quantity:	20
Quantity Unit:	G
Additional Code 1:	Not reported
Additional Code 2:	Not reported
Additional Code 3:	Not reported
Additional Code 4:	Not reported
Additional Code 5:	Not reported
Shipment Date:	19930222
Creation Date:	9/6/1995 0:00:00
Receipt Date:	Not reported
Manifest ID:	92509834
Trans EPA ID:	ILD051060108
Trans Name:	Not reported
Trans 2 EPA ID:	Not reported
Trans 2 Name:	Not reported
TSDf EPA ID:	CAT000613992
Trans Name:	Not reported
TSDf Alt EPA ID:	Not reported
TSDf Alt Name:	Not reported
Waste Code Description:	741 - Liquids with halogenated organic compounds > 1000 mg/l
RCRA Code:	Not reported
Meth Code:	- Not reported
Quantity Tons:	0.417
Waste Quantity:	100
Quantity Unit:	G
Additional Code 1:	Not reported
Additional Code 2:	Not reported
Additional Code 3:	Not reported
Additional Code 4:	Not reported
Additional Code 5:	Not reported
Shipment Date:	19930222
Creation Date:	9/6/1995 0:00:00
Receipt Date:	Not reported
Manifest ID:	92509834
Trans EPA ID:	ILD051060108
Trans Name:	Not reported
Trans 2 EPA ID:	Not reported
Trans 2 Name:	Not reported
TSDf EPA ID:	CAT000613992
Trans Name:	Not reported
TSDf Alt EPA ID:	Not reported
TSDf Alt Name:	Not reported
Waste Code Description:	741 - Liquids with halogenated organic compounds > 1000 mg/l
RCRA Code:	Not reported
Meth Code:	- Not reported
Quantity Tons:	0.0166
Waste Quantity:	4
Quantity Unit:	G
Additional Code 1:	Not reported
Additional Code 2:	Not reported
Additional Code 3:	Not reported
Additional Code 4:	Not reported
Additional Code 5:	Not reported

Map ID
Direction
Distance
Elevation

MAP FINDINGS

Site

Database(s)

EDR ID Number
EPA ID Number

JOHNSON FORD (Continued)

1000320824

LOS ANGELES CO. HMS:

Name: JOHNSON FORD
Address: 45640 23RD ST WEST
City,State,Zip: LANCASTER, CA 93536
Region: LA
Permit Category: T
Facility Id: 9901-009746
Facility Type: 0
Facility Status: Closed
Area: 4B
Permit Number: 00001027T
Permit Status: Closed

CERS:

Name: CITY OF LANCASTER
Address: 45640 N 23RD ST WEST
City,State,Zip: LANCASTER, CA 93536
Site ID: 204193
CERS ID: T10000001662
CERS Description: Leaking Underground Storage Tank Cleanup Site

Affiliation:

Affiliation Type Desc: Local Agency Caseworker
Entity Name: ALBERTO GRAJEDA - LOS ANGELES COUNTY
Entity Title: Not reported
Affiliation Address: 900 S. FREMONT AVE.
Affiliation City: ALHAMBRA
Affiliation State: CA
Affiliation Country: Not reported
Affiliation Zip: Not reported
Affiliation Phone: ,

HWTS:

Name: JOHNSON FORD
Address: 45640 23RD ST W
Address 2: Not reported
City,State,Zip: LANCASTER, CA 935360000
EPA ID: CAD981676661
Inactive Date: 06/30/1994
Create Date: 04/10/1987
Last Act Date: 08/10/2004
Mailing Name: Not reported
Mailing Address: 45640 23RD ST W
Mailing Address 2: Not reported
Mailing City,State,Zip: LANCASTER, CA 935360000
Owner Name: --
Owner Address: --
Owner Address 2: Not reported
Owner City,State,Zip: --, 99 --
Contact Name: UNDELIVERABLE PER FEES 6/94
Contact Address: --
Contact Address 2: Not reported
City,State,Zip: --, 99 --

ORPHAN SUMMARY

City	EDR ID	Site Name	Site Address	Zip	Database(s)
HI VISTA	S111075736	155TH STREET DISPOSAL SITE	155TH STREET AND AVENUE H	93534	SWF/LF
LANCASTER	S107528510		140TH ST EAST (1/4 MILE N OF A	93534	CDL
LANCASTER	S107531548		240TH ST EAST AND P AVE	93534	CDL
LANCASTER	S111075737	30TH STREET EAST PIT	30TH STREET EAST AND AVENUE H-		SWF/LF
LANCASTER	S126983399	30TH WEST AVE. AND AVENUE E - IDS	30TH WEST AVE. (E) AND AVENUE	93534	SWF/LF
LANCASTER	S107534607		50TH ST/W & AVE I/70 YDS N OF		CDL
LANCASTER	S127085211		80TH STREET & WEST AVE "L"	93536	CDL
LANCASTER	S121700893	WEST SIDE CLEANERS	4029 W AVE STE L	93536	DRYCLEANERS, HAZNET, HWTS
LANCASTER	S121700509	VALUE CLEANERS	2849 L AVE	93536	DRYCLEANERS
LANCASTER	S126983407	SMITH AND THOMPSON IDS	244-258 WEST AVE. L-9 APN 3128	93534	SWF/LF
LANCASTER	S107526552		1 BLOCK N OF AVE F WEST & WEST	93536	CDL
LANCASTER	S107538110		CONDOMINIUM @ 504 W AVE J-4, U	93534	CDL
LANCASTER	S121698194	CAROUSEL CLEANERS	1215 W I AVE	93534	DRYCLEANERS
LANCASTER	S121697158	CAROUSEL CLEANERS	1215 W I AVE	93534	DRYCLEANERS
LANCASTER	S121698272	CENTURY 1-HOUR CLEANERS, JIN HUR E	551 W J AVE	93534	DRYCLEANERS
LANCASTER	S121696878	CENTURY 1-HOUR CLEANERS	551 W J AVE	93534	DRYCLEANERS
LANCASTER	S121693818	WEST SIDE CLEANERS	4029 W L AVE	93536	DRYCLEANERS
LANCASTER	S121699877	WEST SIDE CLEANERS	4029 W L AVE	93536	DRYCLEANERS
LANCASTER	S121700472	WEST SIDE CLEANERS	4029 W L AVE	93536	DRYCLEANERS
LANCASTER	S121693540	DRYCLEAN EXPRESS, BHULA, PATEL	1971 W L AVE	93534	DRYCLEANERS
LANCASTER	S107539635		OFF AVE G, 200 YDS OUTSIDE LA	93534	CDL
LOS ANGELES COUNTY	S107530249		190TH ST E, EAST AVE I		CDL
LOS ANGELES COUNTY	S107531547		240TH ST & AVE J EAST		CDL
LOS ANGELES COUNTY	S107531769		250TH ST E, 1/2 MI N OF AVE J,		CDL
LOS ANGELES COUNTY	S107541010		VEH STOP: AZUSA & AROMA AVE		CDL
PALMDALE	S107537685		AVE T 175 ST EAST	93536	CDL
QUARTZ HILL	S126983263	QUARTZ HILL DECOMPOSED GRANITE PIT	AVE. M2 @ 45TH ST. WEST	93536	SWF/LF

GOVERNMENT RECORDS SEARCHED / DATA CURRENCY TRACKING

To maintain currency of the following federal and state databases, EDR contacts the appropriate governmental agency on a monthly or quarterly basis, as required.

Number of Days to Update: Provides confirmation that EDR is reporting records that have been updated within 90 days from the date the government agency made the information available to the public.

STANDARD ENVIRONMENTAL RECORDS

Lists of Federal NPL (Superfund) sites

NPL: National Priority List

National Priorities List (Superfund). The NPL is a subset of CERCLIS and identifies over 1,200 sites for priority cleanup under the Superfund Program. NPL sites may encompass relatively large areas. As such, EDR provides polygon coverage for over 1,000 NPL site boundaries produced by EPA's Environmental Photographic Interpretation Center (EPIC) and regional EPA offices.

Date of Government Version: 10/20/2021	Source: EPA
Date Data Arrived at EDR: 11/05/2021	Telephone: N/A
Date Made Active in Reports: 11/29/2021	Last EDR Contact: 02/03/2022
Number of Days to Update: 24	Next Scheduled EDR Contact: 04/11/2022
	Data Release Frequency: Quarterly

NPL Site Boundaries

Sources:

EPA's Environmental Photographic Interpretation Center (EPIC)
Telephone: 202-564-7333

EPA Region 1
Telephone 617-918-1143

EPA Region 6
Telephone: 214-655-6659

EPA Region 3
Telephone 215-814-5418

EPA Region 7
Telephone: 913-551-7247

EPA Region 4
Telephone 404-562-8033

EPA Region 8
Telephone: 303-312-6774

EPA Region 5
Telephone 312-886-6686

EPA Region 9
Telephone: 415-947-4246

EPA Region 10
Telephone 206-553-8665

Proposed NPL: Proposed National Priority List Sites

A site that has been proposed for listing on the National Priorities List through the issuance of a proposed rule in the Federal Register. EPA then accepts public comments on the site, responds to the comments, and places on the NPL those sites that continue to meet the requirements for listing.

Date of Government Version: 10/20/2021	Source: EPA
Date Data Arrived at EDR: 11/05/2021	Telephone: N/A
Date Made Active in Reports: 11/29/2021	Last EDR Contact: 02/03/2022
Number of Days to Update: 24	Next Scheduled EDR Contact: 04/11/2022
	Data Release Frequency: Quarterly

NPL LIENS: Federal Superfund Liens

Federal Superfund Liens. Under the authority granted the USEPA by CERCLA of 1980, the USEPA has the authority to file liens against real property in order to recover remedial action expenditures or when the property owner received notification of potential liability. USEPA compiles a listing of filed notices of Superfund Liens.

GOVERNMENT RECORDS SEARCHED / DATA CURRENCY TRACKING

Date of Government Version: 10/15/1991
Date Data Arrived at EDR: 02/02/1994
Date Made Active in Reports: 03/30/1994
Number of Days to Update: 56

Source: EPA
Telephone: 202-564-4267
Last EDR Contact: 08/15/2011
Next Scheduled EDR Contact: 11/28/2011
Data Release Frequency: No Update Planned

Lists of Federal Delisted NPL sites

Delisted NPL: National Priority List Deletions

The National Oil and Hazardous Substances Pollution Contingency Plan (NCP) establishes the criteria that the EPA uses to delete sites from the NPL. In accordance with 40 CFR 300.425.(e), sites may be deleted from the NPL where no further response is appropriate.

Date of Government Version: 10/20/2021
Date Data Arrived at EDR: 11/05/2021
Date Made Active in Reports: 11/29/2021
Number of Days to Update: 24

Source: EPA
Telephone: N/A
Last EDR Contact: 02/03/2022
Next Scheduled EDR Contact: 04/11/2022
Data Release Frequency: Quarterly

Lists of Federal sites subject to CERCLA removals and CERCLA orders

FEDERAL FACILITY: Federal Facility Site Information listing

A listing of National Priority List (NPL) and Base Realignment and Closure (BRAC) sites found in the Comprehensive Environmental Response, Compensation and Liability Information System (CERCLIS) Database where EPA Federal Facilities Restoration and Reuse Office is involved in cleanup activities.

Date of Government Version: 05/25/2021
Date Data Arrived at EDR: 06/24/2021
Date Made Active in Reports: 09/20/2021
Number of Days to Update: 88

Source: Environmental Protection Agency
Telephone: 703-603-8704
Last EDR Contact: 12/29/2021
Next Scheduled EDR Contact: 04/11/2022
Data Release Frequency: Varies

SEMS: Superfund Enterprise Management System

SEMS (Superfund Enterprise Management System) tracks hazardous waste sites, potentially hazardous waste sites, and remedial activities performed in support of EPA's Superfund Program across the United States. The list was formerly known as CERCLIS, renamed to SEMS by the EPA in 2015. The list contains data on potentially hazardous waste sites that have been reported to the USEPA by states, municipalities, private companies and private persons, pursuant to Section 103 of the Comprehensive Environmental Response, Compensation, and Liability Act (CERCLA). This dataset also contains sites which are either proposed to or on the National Priorities List (NPL) and the sites which are in the screening and assessment phase for possible inclusion on the NPL.

Date of Government Version: 10/20/2021
Date Data Arrived at EDR: 11/05/2021
Date Made Active in Reports: 11/29/2021
Number of Days to Update: 24

Source: EPA
Telephone: 800-424-9346
Last EDR Contact: 02/03/2022
Next Scheduled EDR Contact: 04/25/2022
Data Release Frequency: Quarterly

Lists of Federal CERCLA sites with NFRAP

SEMS-ARCHIVE: Superfund Enterprise Management System Archive

GOVERNMENT RECORDS SEARCHED / DATA CURRENCY TRACKING

SEMS-ARCHIVE (Superfund Enterprise Management System Archive) tracks sites that have no further interest under the Federal Superfund Program based on available information. The list was formerly known as the CERCLIS-NFRAP, renamed to SEMS ARCHIVE by the EPA in 2015. EPA may perform a minimal level of assessment work at a site while it is archived if site conditions change and/or new information becomes available. Archived sites have been removed and archived from the inventory of SEMS sites. Archived status indicates that, to the best of EPA's knowledge, assessment at a site has been completed and that EPA has determined no further steps will be taken to list the site on the National Priorities List (NPL), unless information indicates this decision was not appropriate or other considerations require a recommendation for listing at a later time. The decision does not necessarily mean that there is no hazard associated with a given site; it only means that, based upon available information, the location is not judged to be potential NPL site.

Date of Government Version: 10/20/2021	Source: EPA
Date Data Arrived at EDR: 11/05/2021	Telephone: 800-424-9346
Date Made Active in Reports: 11/29/2021	Last EDR Contact: 02/03/2022
Number of Days to Update: 24	Next Scheduled EDR Contact: 04/25/2022
	Data Release Frequency: Quarterly

Lists of Federal RCRA facilities undergoing Corrective Action

CORRACTS: Corrective Action Report

CORRACTS identifies hazardous waste handlers with RCRA corrective action activity.

Date of Government Version: 09/13/2021	Source: EPA
Date Data Arrived at EDR: 09/15/2021	Telephone: 800-424-9346
Date Made Active in Reports: 10/12/2021	Last EDR Contact: 12/17/2021
Number of Days to Update: 27	Next Scheduled EDR Contact: 04/04/2022
	Data Release Frequency: Quarterly

Lists of Federal RCRA TSD facilities

RCRA-TSDF: RCRA - Treatment, Storage and Disposal

RCRAInfo is EPA's comprehensive information system, providing access to data supporting the Resource Conservation and Recovery Act (RCRA) of 1976 and the Hazardous and Solid Waste Amendments (HSWA) of 1984. The database includes selective information on sites which generate, transport, store, treat and/or dispose of hazardous waste as defined by the Resource Conservation and Recovery Act (RCRA). Transporters are individuals or entities that move hazardous waste from the generator offsite to a facility that can recycle, treat, store, or dispose of the waste. TSDFs treat, store, or dispose of the waste.

Date of Government Version: 09/13/2021	Source: Environmental Protection Agency
Date Data Arrived at EDR: 09/15/2021	Telephone: (415) 495-8895
Date Made Active in Reports: 10/12/2021	Last EDR Contact: 12/17/2021
Number of Days to Update: 27	Next Scheduled EDR Contact: 04/04/2022
	Data Release Frequency: Quarterly

Lists of Federal RCRA generators

RCRA-LQG: RCRA - Large Quantity Generators

RCRAInfo is EPA's comprehensive information system, providing access to data supporting the Resource Conservation and Recovery Act (RCRA) of 1976 and the Hazardous and Solid Waste Amendments (HSWA) of 1984. The database includes selective information on sites which generate, transport, store, treat and/or dispose of hazardous waste as defined by the Resource Conservation and Recovery Act (RCRA). Large quantity generators (LQGs) generate over 1,000 kilograms (kg) of hazardous waste, or over 1 kg of acutely hazardous waste per month.

Date of Government Version: 09/13/2021	Source: Environmental Protection Agency
Date Data Arrived at EDR: 09/15/2021	Telephone: (415) 495-8895
Date Made Active in Reports: 10/12/2021	Last EDR Contact: 12/17/2021
Number of Days to Update: 27	Next Scheduled EDR Contact: 04/04/2022
	Data Release Frequency: Quarterly

GOVERNMENT RECORDS SEARCHED / DATA CURRENCY TRACKING

RCRA-SQG: RCRA - Small Quantity Generators

RCRAInfo is EPA's comprehensive information system, providing access to data supporting the Resource Conservation and Recovery Act (RCRA) of 1976 and the Hazardous and Solid Waste Amendments (HSWA) of 1984. The database includes selective information on sites which generate, transport, store, treat and/or dispose of hazardous waste as defined by the Resource Conservation and Recovery Act (RCRA). Small quantity generators (SQGs) generate between 100 kg and 1,000 kg of hazardous waste per month.

Date of Government Version: 09/13/2021	Source: Environmental Protection Agency
Date Data Arrived at EDR: 09/15/2021	Telephone: (415) 495-8895
Date Made Active in Reports: 10/12/2021	Last EDR Contact: 12/17/2021
Number of Days to Update: 27	Next Scheduled EDR Contact: 04/04/2022
	Data Release Frequency: Quarterly

RCRA-VSQG: RCRA - Very Small Quantity Generators (Formerly Conditionally Exempt Small Quantity Generators)

RCRAInfo is EPA's comprehensive information system, providing access to data supporting the Resource Conservation and Recovery Act (RCRA) of 1976 and the Hazardous and Solid Waste Amendments (HSWA) of 1984. The database includes selective information on sites which generate, transport, store, treat and/or dispose of hazardous waste as defined by the Resource Conservation and Recovery Act (RCRA). Very small quantity generators (VSQGs) generate less than 100 kg of hazardous waste, or less than 1 kg of acutely hazardous waste per month.

Date of Government Version: 09/13/2021	Source: Environmental Protection Agency
Date Data Arrived at EDR: 09/15/2021	Telephone: (415) 495-8895
Date Made Active in Reports: 10/12/2021	Last EDR Contact: 12/17/2021
Number of Days to Update: 27	Next Scheduled EDR Contact: 04/04/2022
	Data Release Frequency: Quarterly

Federal institutional controls / engineering controls registries

LUCIS: Land Use Control Information System

LUCIS contains records of land use control information pertaining to the former Navy Base Realignment and Closure properties.

Date of Government Version: 11/15/2021	Source: Department of the Navy
Date Data Arrived at EDR: 11/16/2021	Telephone: 843-820-7326
Date Made Active in Reports: 02/08/2022	Last EDR Contact: 02/07/2022
Number of Days to Update: 84	Next Scheduled EDR Contact: 05/23/2022
	Data Release Frequency: Varies

US ENG CONTROLS: Engineering Controls Sites List

A listing of sites with engineering controls in place. Engineering controls include various forms of caps, building foundations, liners, and treatment methods to create pathway elimination for regulated substances to enter environmental media or effect human health.

Date of Government Version: 08/23/2021	Source: Environmental Protection Agency
Date Data Arrived at EDR: 08/23/2021	Telephone: 703-603-0695
Date Made Active in Reports: 11/12/2021	Last EDR Contact: 11/18/2021
Number of Days to Update: 81	Next Scheduled EDR Contact: 03/07/2022
	Data Release Frequency: Varies

US INST CONTROLS: Institutional Controls Sites List

A listing of sites with institutional controls in place. Institutional controls include administrative measures, such as groundwater use restrictions, construction restrictions, property use restrictions, and post remediation care requirements intended to prevent exposure to contaminants remaining on site. Deed restrictions are generally required as part of the institutional controls.

Date of Government Version: 08/23/2021	Source: Environmental Protection Agency
Date Data Arrived at EDR: 08/23/2021	Telephone: 703-603-0695
Date Made Active in Reports: 11/12/2021	Last EDR Contact: 11/19/2021
Number of Days to Update: 81	Next Scheduled EDR Contact: 03/07/2022
	Data Release Frequency: Varies

GOVERNMENT RECORDS SEARCHED / DATA CURRENCY TRACKING

Federal ERNS list

ERNS: Emergency Response Notification System

Emergency Response Notification System. ERNS records and stores information on reported releases of oil and hazardous substances.

Date of Government Version: 09/13/2021

Date Data Arrived at EDR: 09/21/2021

Date Made Active in Reports: 12/15/2021

Number of Days to Update: 85

Source: National Response Center, United States Coast Guard

Telephone: 202-267-2180

Last EDR Contact: 12/16/2021

Next Scheduled EDR Contact: 04/04/2022

Data Release Frequency: Quarterly

Lists of state- and tribal (Superfund) equivalent sites

RESPONSE: State Response Sites

Identifies confirmed release sites where DTSC is involved in remediation, either in a lead or oversight capacity.

These confirmed release sites are generally high-priority and high potential risk.

Date of Government Version: 10/25/2021

Date Data Arrived at EDR: 10/26/2021

Date Made Active in Reports: 01/14/2022

Number of Days to Update: 80

Source: Department of Toxic Substances Control

Telephone: 916-323-3400

Last EDR Contact: 01/25/2022

Next Scheduled EDR Contact: 05/09/2022

Data Release Frequency: Quarterly

Lists of state- and tribal hazardous waste facilities

ENVIROSTOR: EnviroStor Database

The Department of Toxic Substances Control's (DTSC's) Site Mitigation and Brownfields Reuse Program's (SMBRP's) EnviroStor database identifies sites that have known contamination or sites for which there may be reasons to investigate further. The database includes the following site types: Federal Superfund sites (National Priorities List (NPL)); State Response, including Military Facilities and State Superfund; Voluntary Cleanup; and School sites. EnviroStor provides similar information to the information that was available in CalSites, and provides additional site information, including, but not limited to, identification of formerly-contaminated properties that have been released for reuse, properties where environmental deed restrictions have been recorded to prevent inappropriate land uses, and risk characterization information that is used to assess potential impacts to public health and the environment at contaminated sites.

Date of Government Version: 10/25/2021

Date Data Arrived at EDR: 10/26/2021

Date Made Active in Reports: 01/14/2022

Number of Days to Update: 80

Source: Department of Toxic Substances Control

Telephone: 916-323-3400

Last EDR Contact: 01/25/2022

Next Scheduled EDR Contact: 05/09/2022

Data Release Frequency: Quarterly

Lists of state and tribal landfills and solid waste disposal facilities

SWF/LF (SWIS): Solid Waste Information System

Active, Closed and Inactive Landfills. SWF/LF records typically contain an inventory of solid waste disposal facilities or landfills. These may be active or inactive facilities or open dumps that failed to meet RCRA Section 4004 criteria for solid waste landfills or disposal sites.

Date of Government Version: 11/08/2021

Date Data Arrived at EDR: 11/09/2021

Date Made Active in Reports: 01/28/2022

Number of Days to Update: 80

Source: Department of Resources Recycling and Recovery

Telephone: 916-341-6320

Last EDR Contact: 02/08/2022

Next Scheduled EDR Contact: 05/23/2022

Data Release Frequency: Quarterly

Lists of state and tribal leaking storage tanks

GOVERNMENT RECORDS SEARCHED / DATA CURRENCY TRACKING

LUST REG 3: Leaking Underground Storage Tank Database

Leaking Underground Storage Tank locations. Monterey, San Benito, San Luis Obispo, Santa Barbara, Santa Cruz counties.

Date of Government Version: 05/19/2003	Source: California Regional Water Quality Control Board Central Coast Region (3)
Date Data Arrived at EDR: 05/19/2003	Telephone: 805-542-4786
Date Made Active in Reports: 06/02/2003	Last EDR Contact: 07/18/2011
Number of Days to Update: 14	Next Scheduled EDR Contact: 10/31/2011
	Data Release Frequency: No Update Planned

LUST REG 4: Underground Storage Tank Leak List

Los Angeles, Ventura counties. For more current information, please refer to the State Water Resources Control Board's LUST database.

Date of Government Version: 09/07/2004	Source: California Regional Water Quality Control Board Los Angeles Region (4)
Date Data Arrived at EDR: 09/07/2004	Telephone: 213-576-6710
Date Made Active in Reports: 10/12/2004	Last EDR Contact: 09/06/2011
Number of Days to Update: 35	Next Scheduled EDR Contact: 12/19/2011
	Data Release Frequency: No Update Planned

LUST REG 5: Leaking Underground Storage Tank Database

Leaking Underground Storage Tank locations. Alameda, Alpine, Amador, Butte, Colusa, Contra Costa, Calveras, El Dorado, Fresno, Glenn, Kern, Kings, Lake, Lassen, Madera, Mariposa, Merced, Modoc, Napa, Nevada, Placer, Plumas, Sacramento, San Joaquin, Shasta, Solano, Stanislaus, Sutter, Tehama, Tulare, Tuolumne, Yolo, Yuba counties.

Date of Government Version: 07/01/2008	Source: California Regional Water Quality Control Board Central Valley Region (5)
Date Data Arrived at EDR: 07/22/2008	Telephone: 916-464-4834
Date Made Active in Reports: 07/31/2008	Last EDR Contact: 07/01/2011
Number of Days to Update: 9	Next Scheduled EDR Contact: 10/17/2011
	Data Release Frequency: No Update Planned

LUST REG 7: Leaking Underground Storage Tank Case Listing

Leaking Underground Storage Tank locations. Imperial, Riverside, San Diego, Santa Barbara counties.

Date of Government Version: 02/26/2004	Source: California Regional Water Quality Control Board Colorado River Basin Region (7)
Date Data Arrived at EDR: 02/26/2004	Telephone: 760-776-8943
Date Made Active in Reports: 03/24/2004	Last EDR Contact: 08/01/2011
Number of Days to Update: 27	Next Scheduled EDR Contact: 11/14/2011
	Data Release Frequency: No Update Planned

LUST REG 6L: Leaking Underground Storage Tank Case Listing

For more current information, please refer to the State Water Resources Control Board's LUST database.

Date of Government Version: 09/09/2003	Source: California Regional Water Quality Control Board Lahontan Region (6)
Date Data Arrived at EDR: 09/10/2003	Telephone: 530-542-5572
Date Made Active in Reports: 10/07/2003	Last EDR Contact: 09/12/2011
Number of Days to Update: 27	Next Scheduled EDR Contact: 12/26/2011
	Data Release Frequency: No Update Planned

LUST REG 8: Leaking Underground Storage Tanks

California Regional Water Quality Control Board Santa Ana Region (8). For more current information, please refer to the State Water Resources Control Board's LUST database.

Date of Government Version: 02/14/2005	Source: California Regional Water Quality Control Board Santa Ana Region (8)
Date Data Arrived at EDR: 02/15/2005	Telephone: 909-782-4496
Date Made Active in Reports: 03/28/2005	Last EDR Contact: 08/15/2011
Number of Days to Update: 41	Next Scheduled EDR Contact: 11/28/2011
	Data Release Frequency: No Update Planned

LUST REG 9: Leaking Underground Storage Tank Report

Orange, Riverside, San Diego counties. For more current information, please refer to the State Water Resources Control Board's LUST database.

GOVERNMENT RECORDS SEARCHED / DATA CURRENCY TRACKING

Date of Government Version: 03/01/2001
Date Data Arrived at EDR: 04/23/2001
Date Made Active in Reports: 05/21/2001
Number of Days to Update: 28

Source: California Regional Water Quality Control Board San Diego Region (9)
Telephone: 858-637-5595
Last EDR Contact: 09/26/2011
Next Scheduled EDR Contact: 01/09/2012
Data Release Frequency: No Update Planned

LUST REG 6V: Leaking Underground Storage Tank Case Listing

Leaking Underground Storage Tank locations. Inyo, Kern, Los Angeles, Mono, San Bernardino counties.

Date of Government Version: 06/07/2005
Date Data Arrived at EDR: 06/07/2005
Date Made Active in Reports: 06/29/2005
Number of Days to Update: 22

Source: California Regional Water Quality Control Board Victorville Branch Office (6)
Telephone: 760-241-7365
Last EDR Contact: 09/12/2011
Next Scheduled EDR Contact: 12/26/2011
Data Release Frequency: No Update Planned

LUST REG 1: Active Toxic Site Investigation

Del Norte, Humboldt, Lake, Mendocino, Modoc, Siskiyou, Sonoma, Trinity counties. For more current information, please refer to the State Water Resources Control Board's LUST database.

Date of Government Version: 02/01/2001
Date Data Arrived at EDR: 02/28/2001
Date Made Active in Reports: 03/29/2001
Number of Days to Update: 29

Source: California Regional Water Quality Control Board North Coast (1)
Telephone: 707-570-3769
Last EDR Contact: 08/01/2011
Next Scheduled EDR Contact: 11/14/2011
Data Release Frequency: No Update Planned

LUST: Leaking Underground Fuel Tank Report (GEOTRACKER)

Leaking Underground Storage Tank (LUST) Sites included in GeoTracker. GeoTracker is the Water Boards data management system for sites that impact, or have the potential to impact, water quality in California, with emphasis on groundwater.

Date of Government Version: 09/07/2021
Date Data Arrived at EDR: 09/07/2021
Date Made Active in Reports: 11/29/2021
Number of Days to Update: 83

Source: State Water Resources Control Board
Telephone: see region list
Last EDR Contact: 12/07/2021
Next Scheduled EDR Contact: 03/21/2022
Data Release Frequency: Quarterly

LUST REG 2: Fuel Leak List

Leaking Underground Storage Tank locations. Alameda, Contra Costa, Marin, Napa, San Francisco, San Mateo, Santa Clara, Solano, Sonoma counties.

Date of Government Version: 09/30/2004
Date Data Arrived at EDR: 10/20/2004
Date Made Active in Reports: 11/19/2004
Number of Days to Update: 30

Source: California Regional Water Quality Control Board San Francisco Bay Region (2)
Telephone: 510-622-2433
Last EDR Contact: 09/19/2011
Next Scheduled EDR Contact: 01/02/2012
Data Release Frequency: No Update Planned

INDIAN LUST R6: Leaking Underground Storage Tanks on Indian Land

LUSTs on Indian land in New Mexico and Oklahoma.

Date of Government Version: 10/12/2021
Date Data Arrived at EDR: 11/15/2021
Date Made Active in Reports: 02/08/2022
Number of Days to Update: 85

Source: EPA Region 6
Telephone: 214-665-6597
Last EDR Contact: 01/18/2022
Next Scheduled EDR Contact: 05/02/2022
Data Release Frequency: Varies

INDIAN LUST R7: Leaking Underground Storage Tanks on Indian Land

LUSTs on Indian land in Iowa, Kansas, and Nebraska

Date of Government Version: 10/12/2021
Date Data Arrived at EDR: 11/15/2021
Date Made Active in Reports: 02/08/2022
Number of Days to Update: 85

Source: EPA Region 7
Telephone: 913-551-7003
Last EDR Contact: 01/18/2022
Next Scheduled EDR Contact: 05/02/2022
Data Release Frequency: Varies

GOVERNMENT RECORDS SEARCHED / DATA CURRENCY TRACKING

INDIAN LUST R1: Leaking Underground Storage Tanks on Indian Land

A listing of leaking underground storage tank locations on Indian Land.

Date of Government Version: 04/28/2021	Source: EPA Region 1
Date Data Arrived at EDR: 06/11/2021	Telephone: 617-918-1313
Date Made Active in Reports: 09/07/2021	Last EDR Contact: 01/18/2022
Number of Days to Update: 88	Next Scheduled EDR Contact: 05/02/2022
	Data Release Frequency: Varies

INDIAN LUST R8: Leaking Underground Storage Tanks on Indian Land

LUSTs on Indian land in Colorado, Montana, North Dakota, South Dakota, Utah and Wyoming.

Date of Government Version: 10/12/2021	Source: EPA Region 8
Date Data Arrived at EDR: 11/15/2021	Telephone: 303-312-6271
Date Made Active in Reports: 02/08/2022	Last EDR Contact: 01/18/2022
Number of Days to Update: 85	Next Scheduled EDR Contact: 05/02/2022
	Data Release Frequency: Varies

INDIAN LUST R9: Leaking Underground Storage Tanks on Indian Land

LUSTs on Indian land in Arizona, California, New Mexico and Nevada

Date of Government Version: 10/12/2021	Source: Environmental Protection Agency
Date Data Arrived at EDR: 11/15/2021	Telephone: 415-972-3372
Date Made Active in Reports: 02/08/2022	Last EDR Contact: 01/18/2022
Number of Days to Update: 85	Next Scheduled EDR Contact: 05/02/2022
	Data Release Frequency: Varies

INDIAN LUST R10: Leaking Underground Storage Tanks on Indian Land

LUSTs on Indian land in Alaska, Idaho, Oregon and Washington.

Date of Government Version: 10/12/2021	Source: EPA Region 10
Date Data Arrived at EDR: 11/15/2021	Telephone: 206-553-2857
Date Made Active in Reports: 02/08/2022	Last EDR Contact: 01/18/2022
Number of Days to Update: 85	Next Scheduled EDR Contact: 05/02/2022
	Data Release Frequency: Varies

INDIAN LUST R5: Leaking Underground Storage Tanks on Indian Land

Leaking underground storage tanks located on Indian Land in Michigan, Minnesota and Wisconsin.

Date of Government Version: 10/12/2021	Source: EPA, Region 5
Date Data Arrived at EDR: 11/15/2021	Telephone: 312-886-7439
Date Made Active in Reports: 02/08/2022	Last EDR Contact: 01/18/2022
Number of Days to Update: 85	Next Scheduled EDR Contact: 05/02/2022
	Data Release Frequency: Varies

INDIAN LUST R4: Leaking Underground Storage Tanks on Indian Land

LUSTs on Indian land in Florida, Mississippi and North Carolina.

Date of Government Version: 05/28/2021	Source: EPA Region 4
Date Data Arrived at EDR: 06/22/2021	Telephone: 404-562-8677
Date Made Active in Reports: 09/20/2021	Last EDR Contact: 01/18/2022
Number of Days to Update: 90	Next Scheduled EDR Contact: 05/02/2022
	Data Release Frequency: Varies

CPS-SLIC: Statewide SLIC Cases (GEOTRACKER)

Cleanup Program Sites (CPS; also known as Site Cleanups [SC] and formerly known as Spills, Leaks, Investigations, and Cleanups [SLIC] sites) included in GeoTracker. GeoTracker is the Water Boards data management system for sites that impact, or have the potential to impact, water quality in California, with emphasis on groundwater.

Date of Government Version: 09/07/2021	Source: State Water Resources Control Board
Date Data Arrived at EDR: 09/07/2021	Telephone: 866-480-1028
Date Made Active in Reports: 11/29/2021	Last EDR Contact: 12/07/2021
Number of Days to Update: 83	Next Scheduled EDR Contact: 03/21/2022
	Data Release Frequency: Varies

GOVERNMENT RECORDS SEARCHED / DATA CURRENCY TRACKING

SLIC REG 1: Active Toxic Site Investigations

The SLIC (Spills, Leaks, Investigations and Cleanup) program is designed to protect and restore water quality from spills, leaks, and similar discharges.

Date of Government Version: 04/03/2003
Date Data Arrived at EDR: 04/07/2003
Date Made Active in Reports: 04/25/2003
Number of Days to Update: 18

Source: California Regional Water Quality Control Board, North Coast Region (1)
Telephone: 707-576-2220
Last EDR Contact: 08/01/2011
Next Scheduled EDR Contact: 11/14/2011
Data Release Frequency: No Update Planned

SLIC REG 2: Spills, Leaks, Investigation & Cleanup Cost Recovery Listing

The SLIC (Spills, Leaks, Investigations and Cleanup) program is designed to protect and restore water quality from spills, leaks, and similar discharges.

Date of Government Version: 09/30/2004
Date Data Arrived at EDR: 10/20/2004
Date Made Active in Reports: 11/19/2004
Number of Days to Update: 30

Source: Regional Water Quality Control Board San Francisco Bay Region (2)
Telephone: 510-286-0457
Last EDR Contact: 09/19/2011
Next Scheduled EDR Contact: 01/02/2012
Data Release Frequency: No Update Planned

SLIC REG 3: Spills, Leaks, Investigation & Cleanup Cost Recovery Listing

The SLIC (Spills, Leaks, Investigations and Cleanup) program is designed to protect and restore water quality from spills, leaks, and similar discharges.

Date of Government Version: 05/18/2006
Date Data Arrived at EDR: 05/18/2006
Date Made Active in Reports: 06/15/2006
Number of Days to Update: 28

Source: California Regional Water Quality Control Board Central Coast Region (3)
Telephone: 805-549-3147
Last EDR Contact: 07/18/2011
Next Scheduled EDR Contact: 10/31/2011
Data Release Frequency: No Update Planned

SLIC REG 4: Spills, Leaks, Investigation & Cleanup Cost Recovery Listing

The SLIC (Spills, Leaks, Investigations and Cleanup) program is designed to protect and restore water quality from spills, leaks, and similar discharges.

Date of Government Version: 11/17/2004
Date Data Arrived at EDR: 11/18/2004
Date Made Active in Reports: 01/04/2005
Number of Days to Update: 47

Source: Region Water Quality Control Board Los Angeles Region (4)
Telephone: 213-576-6600
Last EDR Contact: 07/01/2011
Next Scheduled EDR Contact: 10/17/2011
Data Release Frequency: No Update Planned

SLIC REG 5: Spills, Leaks, Investigation & Cleanup Cost Recovery Listing

The SLIC (Spills, Leaks, Investigations and Cleanup) program is designed to protect and restore water quality from spills, leaks, and similar discharges.

Date of Government Version: 04/01/2005
Date Data Arrived at EDR: 04/05/2005
Date Made Active in Reports: 04/21/2005
Number of Days to Update: 16

Source: Regional Water Quality Control Board Central Valley Region (5)
Telephone: 916-464-3291
Last EDR Contact: 09/12/2011
Next Scheduled EDR Contact: 12/26/2011
Data Release Frequency: No Update Planned

SLIC REG 6V: Spills, Leaks, Investigation & Cleanup Cost Recovery Listing

The SLIC (Spills, Leaks, Investigations and Cleanup) program is designed to protect and restore water quality from spills, leaks, and similar discharges.

Date of Government Version: 05/24/2005
Date Data Arrived at EDR: 05/25/2005
Date Made Active in Reports: 06/16/2005
Number of Days to Update: 22

Source: Regional Water Quality Control Board, Victorville Branch
Telephone: 619-241-6583
Last EDR Contact: 08/15/2011
Next Scheduled EDR Contact: 11/28/2011
Data Release Frequency: No Update Planned

GOVERNMENT RECORDS SEARCHED / DATA CURRENCY TRACKING

SLIC REG 6L: SLIC Sites

The SLIC (Spills, Leaks, Investigations and Cleanup) program is designed to protect and restore water quality from spills, leaks, and similar discharges.

Date of Government Version: 09/07/2004
Date Data Arrived at EDR: 09/07/2004
Date Made Active in Reports: 10/12/2004
Number of Days to Update: 35

Source: California Regional Water Quality Control Board, Lahontan Region
Telephone: 530-542-5574
Last EDR Contact: 08/15/2011
Next Scheduled EDR Contact: 11/28/2011
Data Release Frequency: No Update Planned

SLIC REG 7: SLIC List

The SLIC (Spills, Leaks, Investigations and Cleanup) program is designed to protect and restore water quality from spills, leaks, and similar discharges.

Date of Government Version: 11/24/2004
Date Data Arrived at EDR: 11/29/2004
Date Made Active in Reports: 01/04/2005
Number of Days to Update: 36

Source: California Regional Quality Control Board, Colorado River Basin Region
Telephone: 760-346-7491
Last EDR Contact: 08/01/2011
Next Scheduled EDR Contact: 11/14/2011
Data Release Frequency: No Update Planned

SLIC REG 8: Spills, Leaks, Investigation & Cleanup Cost Recovery Listing

The SLIC (Spills, Leaks, Investigations and Cleanup) program is designed to protect and restore water quality from spills, leaks, and similar discharges.

Date of Government Version: 04/03/2008
Date Data Arrived at EDR: 04/03/2008
Date Made Active in Reports: 04/14/2008
Number of Days to Update: 11

Source: California Region Water Quality Control Board Santa Ana Region (8)
Telephone: 951-782-3298
Last EDR Contact: 09/12/2011
Next Scheduled EDR Contact: 12/26/2011
Data Release Frequency: No Update Planned

SLIC REG 9: Spills, Leaks, Investigation & Cleanup Cost Recovery Listing

The SLIC (Spills, Leaks, Investigations and Cleanup) program is designed to protect and restore water quality from spills, leaks, and similar discharges.

Date of Government Version: 09/10/2007
Date Data Arrived at EDR: 09/11/2007
Date Made Active in Reports: 09/28/2007
Number of Days to Update: 17

Source: California Regional Water Quality Control Board San Diego Region (9)
Telephone: 858-467-2980
Last EDR Contact: 08/08/2011
Next Scheduled EDR Contact: 11/21/2011
Data Release Frequency: No Update Planned

Lists of state and tribal registered storage tanks

FEMA UST: Underground Storage Tank Listing

A listing of all FEMA owned underground storage tanks.

Date of Government Version: 10/14/2021
Date Data Arrived at EDR: 11/05/2021
Date Made Active in Reports: 02/01/2022
Number of Days to Update: 88

Source: FEMA
Telephone: 202-646-5797
Last EDR Contact: 02/07/2022
Next Scheduled EDR Contact: 04/18/2022
Data Release Frequency: Varies

MILITARY UST SITES: Military UST Sites (GEOTRACKER)

Military ust sites

Date of Government Version: 09/07/2021
Date Data Arrived at EDR: 09/07/2021
Date Made Active in Reports: 11/29/2021
Number of Days to Update: 83

Source: State Water Resources Control Board
Telephone: 866-480-1028
Last EDR Contact: 12/07/2021
Next Scheduled EDR Contact: 03/21/2022
Data Release Frequency: Varies

GOVERNMENT RECORDS SEARCHED / DATA CURRENCY TRACKING

UST: Active UST Facilities

Active UST facilities gathered from the local regulatory agencies

Date of Government Version: 09/07/2021	Source: SWRCB
Date Data Arrived at EDR: 09/07/2021	Telephone: 916-341-5851
Date Made Active in Reports: 11/30/2021	Last EDR Contact: 12/07/2021
Number of Days to Update: 84	Next Scheduled EDR Contact: 03/21/2022
	Data Release Frequency: Semi-Annually

UST CLOSURE: Proposed Closure of Underground Storage Tank (UST) Cases

UST cases that are being considered for closure by either the State Water Resources Control Board or the Executive Director have been posted for a 60-day public comment period. UST Case Closures being proposed for consideration by the State Water Resources Control Board. These are primarily UST cases that meet closure criteria under the decisional framework in State Water Board Resolution No. 92-49 and other Board orders. UST Case Closures proposed for consideration by the Executive Director pursuant to State Water Board Resolution No. 2012-0061. These are cases that meet the criteria of the Low-Threat UST Case Closure Policy. UST Case Closure Review Denials and Approved Orders.

Date of Government Version: 08/18/2021	Source: State Water Resources Control Board
Date Data Arrived at EDR: 09/08/2021	Telephone: 916-327-7844
Date Made Active in Reports: 12/03/2021	Last EDR Contact: 12/07/2021
Number of Days to Update: 86	Next Scheduled EDR Contact: 03/21/2022
	Data Release Frequency: Varies

AST: Aboveground Petroleum Storage Tank Facilities

A listing of aboveground storage tank petroleum storage tank locations.

Date of Government Version: 07/06/2016	Source: California Environmental Protection Agency
Date Data Arrived at EDR: 07/12/2016	Telephone: 916-327-5092
Date Made Active in Reports: 09/19/2016	Last EDR Contact: 12/08/2021
Number of Days to Update: 69	Next Scheduled EDR Contact: 03/28/2022
	Data Release Frequency: Varies

INDIAN UST R1: Underground Storage Tanks on Indian Land

The Indian Underground Storage Tank (UST) database provides information about underground storage tanks on Indian land in EPA Region 1 (Connecticut, Maine, Massachusetts, New Hampshire, Rhode Island, Vermont and ten Tribal Nations).

Date of Government Version: 10/14/2021	Source: EPA, Region 1
Date Data Arrived at EDR: 11/15/2021	Telephone: 617-918-1313
Date Made Active in Reports: 02/08/2022	Last EDR Contact: 01/18/2022
Number of Days to Update: 85	Next Scheduled EDR Contact: 05/02/2022
	Data Release Frequency: Varies

INDIAN UST R6: Underground Storage Tanks on Indian Land

The Indian Underground Storage Tank (UST) database provides information about underground storage tanks on Indian land in EPA Region 6 (Louisiana, Arkansas, Oklahoma, New Mexico, Texas and 65 Tribes).

Date of Government Version: 10/12/2021	Source: EPA Region 6
Date Data Arrived at EDR: 11/15/2021	Telephone: 214-665-7591
Date Made Active in Reports: 02/08/2022	Last EDR Contact: 01/18/2022
Number of Days to Update: 85	Next Scheduled EDR Contact: 05/02/2022
	Data Release Frequency: Varies

INDIAN UST R4: Underground Storage Tanks on Indian Land

The Indian Underground Storage Tank (UST) database provides information about underground storage tanks on Indian land in EPA Region 4 (Alabama, Florida, Georgia, Kentucky, Mississippi, North Carolina, South Carolina, Tennessee and Tribal Nations)

GOVERNMENT RECORDS SEARCHED / DATA CURRENCY TRACKING

Date of Government Version: 05/28/2021	Source: EPA Region 4
Date Data Arrived at EDR: 06/22/2021	Telephone: 404-562-9424
Date Made Active in Reports: 09/20/2021	Last EDR Contact: 01/18/2022
Number of Days to Update: 90	Next Scheduled EDR Contact: 05/02/2022
	Data Release Frequency: Varies

INDIAN UST R10: Underground Storage Tanks on Indian Land

The Indian Underground Storage Tank (UST) database provides information about underground storage tanks on Indian land in EPA Region 10 (Alaska, Idaho, Oregon, Washington, and Tribal Nations).

Date of Government Version: 10/12/2021	Source: EPA Region 10
Date Data Arrived at EDR: 11/15/2021	Telephone: 206-553-2857
Date Made Active in Reports: 02/08/2022	Last EDR Contact: 01/18/2022
Number of Days to Update: 85	Next Scheduled EDR Contact: 05/02/2022
	Data Release Frequency: Varies

INDIAN UST R7: Underground Storage Tanks on Indian Land

The Indian Underground Storage Tank (UST) database provides information about underground storage tanks on Indian land in EPA Region 7 (Iowa, Kansas, Missouri, Nebraska, and 9 Tribal Nations).

Date of Government Version: 10/12/2021	Source: EPA Region 7
Date Data Arrived at EDR: 11/15/2021	Telephone: 913-551-7003
Date Made Active in Reports: 02/08/2022	Last EDR Contact: 01/18/2022
Number of Days to Update: 85	Next Scheduled EDR Contact: 05/02/2022
	Data Release Frequency: Varies

INDIAN UST R8: Underground Storage Tanks on Indian Land

The Indian Underground Storage Tank (UST) database provides information about underground storage tanks on Indian land in EPA Region 8 (Colorado, Montana, North Dakota, South Dakota, Utah, Wyoming and 27 Tribal Nations).

Date of Government Version: 10/12/2021	Source: EPA Region 8
Date Data Arrived at EDR: 11/15/2021	Telephone: 303-312-6137
Date Made Active in Reports: 02/08/2022	Last EDR Contact: 01/18/2022
Number of Days to Update: 85	Next Scheduled EDR Contact: 05/02/2022
	Data Release Frequency: Varies

INDIAN UST R9: Underground Storage Tanks on Indian Land

The Indian Underground Storage Tank (UST) database provides information about underground storage tanks on Indian land in EPA Region 9 (Arizona, California, Hawaii, Nevada, the Pacific Islands, and Tribal Nations).

Date of Government Version: 10/12/2021	Source: EPA Region 9
Date Data Arrived at EDR: 11/15/2021	Telephone: 415-972-3368
Date Made Active in Reports: 02/08/2022	Last EDR Contact: 01/18/2022
Number of Days to Update: 85	Next Scheduled EDR Contact: 05/02/2022
	Data Release Frequency: Varies

INDIAN UST R5: Underground Storage Tanks on Indian Land

The Indian Underground Storage Tank (UST) database provides information about underground storage tanks on Indian land in EPA Region 5 (Michigan, Minnesota and Wisconsin and Tribal Nations).

Date of Government Version: 04/06/2021	Source: EPA Region 5
Date Data Arrived at EDR: 06/11/2021	Telephone: 312-886-6136
Date Made Active in Reports: 09/07/2021	Last EDR Contact: 02/09/2022
Number of Days to Update: 88	Next Scheduled EDR Contact: 05/02/2022
	Data Release Frequency: Varies

Lists of state and tribal voluntary cleanup sites

INDIAN VCP R7: Voluntary Cleanup Priority Listing

A listing of voluntary cleanup priority sites located on Indian Land located in Region 7.

GOVERNMENT RECORDS SEARCHED / DATA CURRENCY TRACKING

Date of Government Version: 03/20/2008
Date Data Arrived at EDR: 04/22/2008
Date Made Active in Reports: 05/19/2008
Number of Days to Update: 27

Source: EPA, Region 7
Telephone: 913-551-7365
Last EDR Contact: 07/08/2021
Next Scheduled EDR Contact: 07/20/2009
Data Release Frequency: Varies

VCP: Voluntary Cleanup Program Properties

Contains low threat level properties with either confirmed or unconfirmed releases and the project proponents have request that DTSC oversee investigation and/or cleanup activities and have agreed to provide coverage for DTSC's costs.

Date of Government Version: 10/25/2021
Date Data Arrived at EDR: 10/26/2021
Date Made Active in Reports: 01/14/2022
Number of Days to Update: 80

Source: Department of Toxic Substances Control
Telephone: 916-323-3400
Last EDR Contact: 01/25/2022
Next Scheduled EDR Contact: 05/09/2022
Data Release Frequency: Quarterly

INDIAN VCP R1: Voluntary Cleanup Priority Listing

A listing of voluntary cleanup priority sites located on Indian Land located in Region 1.

Date of Government Version: 07/27/2015
Date Data Arrived at EDR: 09/29/2015
Date Made Active in Reports: 02/18/2016
Number of Days to Update: 142

Source: EPA, Region 1
Telephone: 617-918-1102
Last EDR Contact: 12/14/2021
Next Scheduled EDR Contact: 04/04/2022
Data Release Frequency: Varies

Lists of state and tribal brownfield sites

BROWNFIELDS: Considered Brownfields Sites Listing

A listing of sites the SWRCB considers to be Brownfields since these are sites have come to them through the MOA Process.

Date of Government Version: 09/20/2021
Date Data Arrived at EDR: 09/21/2021
Date Made Active in Reports: 12/08/2021
Number of Days to Update: 78

Source: State Water Resources Control Board
Telephone: 916-323-7905
Last EDR Contact: 12/16/2021
Next Scheduled EDR Contact: 04/04/2022
Data Release Frequency: Quarterly

ADDITIONAL ENVIRONMENTAL RECORDS

Local Brownfield lists

US BROWNFIELDS: A Listing of Brownfields Sites

Brownfields are real property, the expansion, redevelopment, or reuse of which may be complicated by the presence or potential presence of a hazardous substance, pollutant, or contaminant. Cleaning up and reinvesting in these properties takes development pressures off of undeveloped, open land, and both improves and protects the environment. Assessment, Cleanup and Redevelopment Exchange System (ACRES) stores information reported by EPA Brownfields grant recipients on brownfields properties assessed or cleaned up with grant funding as well as information on Targeted Brownfields Assessments performed by EPA Regions. A listing of ACRES Brownfield sites is obtained from Cleanups in My Community. Cleanups in My Community provides information on Brownfields properties for which information is reported back to EPA, as well as areas served by Brownfields grant programs.

Date of Government Version: 06/10/2021
Date Data Arrived at EDR: 06/10/2021
Date Made Active in Reports: 08/17/2021
Number of Days to Update: 68

Source: Environmental Protection Agency
Telephone: 202-566-2777
Last EDR Contact: 12/08/2021
Next Scheduled EDR Contact: 03/28/2022
Data Release Frequency: Semi-Annually

Local Lists of Landfill / Solid Waste Disposal Sites

GOVERNMENT RECORDS SEARCHED / DATA CURRENCY TRACKING

WMUDS/SWAT: Waste Management Unit Database

Waste Management Unit Database System. WMUDS is used by the State Water Resources Control Board staff and the Regional Water Quality Control Boards for program tracking and inventory of waste management units. WMUDS is composed of the following databases: Facility Information, Scheduled Inspections Information, Waste Management Unit Information, SWAT Program Information, SWAT Report Summary Information, SWAT Report Summary Data, Chapter 15 (formerly Subchapter 15) Information, Chapter 15 Monitoring Parameters, TPCA Program Information, RCRA Program Information, Closure Information, and Interested Parties Information.

Date of Government Version: 04/01/2000	Source: State Water Resources Control Board
Date Data Arrived at EDR: 04/10/2000	Telephone: 916-227-4448
Date Made Active in Reports: 05/10/2000	Last EDR Contact: 01/24/2022
Number of Days to Update: 30	Next Scheduled EDR Contact: 05/09/2022
	Data Release Frequency: No Update Planned

SWRCY: Recycler Database

A listing of recycling facilities in California.

Date of Government Version: 09/07/2021	Source: Department of Conservation
Date Data Arrived at EDR: 09/08/2021	Telephone: 916-323-3836
Date Made Active in Reports: 11/29/2021	Last EDR Contact: 12/07/2021
Number of Days to Update: 82	Next Scheduled EDR Contact: 03/21/2022
	Data Release Frequency: Quarterly

HAULERS: Registered Waste Tire Haulers Listing

A listing of registered waste tire haulers.

Date of Government Version: 09/14/2021	Source: Integrated Waste Management Board
Date Data Arrived at EDR: 11/11/2021	Telephone: 916-341-6422
Date Made Active in Reports: 11/23/2021	Last EDR Contact: 02/07/2022
Number of Days to Update: 12	Next Scheduled EDR Contact: 05/23/2022
	Data Release Frequency: Varies

INDIAN ODI: Report on the Status of Open Dumps on Indian Lands

Location of open dumps on Indian land.

Date of Government Version: 12/31/1998	Source: Environmental Protection Agency
Date Data Arrived at EDR: 12/03/2007	Telephone: 703-308-8245
Date Made Active in Reports: 01/24/2008	Last EDR Contact: 01/24/2022
Number of Days to Update: 52	Next Scheduled EDR Contact: 05/09/2022
	Data Release Frequency: Varies

DEBRIS REGION 9: Torres Martinez Reservation Illegal Dump Site Locations

A listing of illegal dump sites location on the Torres Martinez Indian Reservation located in eastern Riverside County and northern Imperial County, California.

Date of Government Version: 01/12/2009	Source: EPA, Region 9
Date Data Arrived at EDR: 05/07/2009	Telephone: 415-947-4219
Date Made Active in Reports: 09/21/2009	Last EDR Contact: 01/13/2022
Number of Days to Update: 137	Next Scheduled EDR Contact: 05/02/2022
	Data Release Frequency: No Update Planned

ODI: Open Dump Inventory

An open dump is defined as a disposal facility that does not comply with one or more of the Part 257 or Part 258 Subtitle D Criteria.

Date of Government Version: 06/30/1985	Source: Environmental Protection Agency
Date Data Arrived at EDR: 08/09/2004	Telephone: 800-424-9346
Date Made Active in Reports: 09/17/2004	Last EDR Contact: 06/09/2004
Number of Days to Update: 39	Next Scheduled EDR Contact: N/A
	Data Release Frequency: No Update Planned

GOVERNMENT RECORDS SEARCHED / DATA CURRENCY TRACKING

IHS OPEN DUMPS: Open Dumps on Indian Land

A listing of all open dumps located on Indian Land in the United States.

Date of Government Version: 04/01/2014	Source: Department of Health & Human Services, Indian Health Service
Date Data Arrived at EDR: 08/06/2014	Telephone: 301-443-1452
Date Made Active in Reports: 01/29/2015	Last EDR Contact: 01/28/2022
Number of Days to Update: 176	Next Scheduled EDR Contact: 05/09/2022
	Data Release Frequency: Varies

Local Lists of Hazardous waste / Contaminated Sites

US HIST CDL: National Clandestine Laboratory Register

A listing of clandestine drug lab locations that have been removed from the DEAs National Clandestine Laboratory Register.

Date of Government Version: 11/16/2021	Source: Drug Enforcement Administration
Date Data Arrived at EDR: 11/18/2021	Telephone: 202-307-1000
Date Made Active in Reports: 02/08/2022	Last EDR Contact: 11/16/2021
Number of Days to Update: 82	Next Scheduled EDR Contact: 03/07/2022
	Data Release Frequency: No Update Planned

HIST CAL-SITES: Calsites Database

The Calsites database contains potential or confirmed hazardous substance release properties. In 1996, California EPA reevaluated and significantly reduced the number of sites in the Calsites database. No longer updated by the state agency. It has been replaced by ENVIROSTOR.

Date of Government Version: 08/08/2005	Source: Department of Toxic Substance Control
Date Data Arrived at EDR: 08/03/2006	Telephone: 916-323-3400
Date Made Active in Reports: 08/24/2006	Last EDR Contact: 02/23/2009
Number of Days to Update: 21	Next Scheduled EDR Contact: 05/25/2009
	Data Release Frequency: No Update Planned

SCH: School Property Evaluation Program

This category contains proposed and existing school sites that are being evaluated by DTSC for possible hazardous materials contamination. In some cases, these properties may be listed in the CalSites category depending on the level of threat to public health and safety or the environment they pose.

Date of Government Version: 10/25/2021	Source: Department of Toxic Substances Control
Date Data Arrived at EDR: 10/26/2021	Telephone: 916-323-3400
Date Made Active in Reports: 01/14/2022	Last EDR Contact: 01/25/2022
Number of Days to Update: 80	Next Scheduled EDR Contact: 05/09/2022
	Data Release Frequency: Quarterly

CDL: Clandestine Drug Labs

A listing of drug lab locations. Listing of a location in this database does not indicate that any illegal drug lab materials were or were not present there, and does not constitute a determination that the location either requires or does not require additional cleanup work.

Date of Government Version: 12/31/2019	Source: Department of Toxic Substances Control
Date Data Arrived at EDR: 01/20/2021	Telephone: 916-255-6504
Date Made Active in Reports: 04/08/2021	Last EDR Contact: 01/13/2022
Number of Days to Update: 78	Next Scheduled EDR Contact: 04/18/2022
	Data Release Frequency: Varies

TOXIC PITS: Toxic Pits Cleanup Act Sites

Toxic PITS Cleanup Act Sites. TOXIC PITS identifies sites suspected of containing hazardous substances where cleanup has not yet been completed.

Date of Government Version: 07/01/1995	Source: State Water Resources Control Board
Date Data Arrived at EDR: 08/30/1995	Telephone: 916-227-4364
Date Made Active in Reports: 09/26/1995	Last EDR Contact: 01/26/2009
Number of Days to Update: 27	Next Scheduled EDR Contact: 04/27/2009
	Data Release Frequency: No Update Planned

GOVERNMENT RECORDS SEARCHED / DATA CURRENCY TRACKING

CERS HAZ WASTE: CERS HAZ WASTE

List of sites in the California Environmental Protection Agency (CalEPA) Regulated Site Portal which fall under the Hazardous Chemical Management, Hazardous Waste Onsite Treatment, Household Hazardous Waste Collection, Hazardous Waste Generator, and RCRA LQ HW Generator programs.

Date of Government Version: 10/18/2021	Source: CalEPA
Date Data Arrived at EDR: 10/19/2021	Telephone: 916-323-2514
Date Made Active in Reports: 01/12/2022	Last EDR Contact: 01/19/2022
Number of Days to Update: 85	Next Scheduled EDR Contact: 05/02/2022
	Data Release Frequency: Quarterly

US CDL: Clandestine Drug Labs

A listing of clandestine drug lab locations. The U.S. Department of Justice ("the Department") provides this web site as a public service. It contains addresses of some locations where law enforcement agencies reported they found chemicals or other items that indicated the presence of either clandestine drug laboratories or dumpsites. In most cases, the source of the entries is not the Department, and the Department has not verified the entry and does not guarantee its accuracy. Members of the public must verify the accuracy of all entries by, for example, contacting local law enforcement and local health departments.

Date of Government Version: 11/16/2021	Source: Drug Enforcement Administration
Date Data Arrived at EDR: 11/18/2021	Telephone: 202-307-1000
Date Made Active in Reports: 02/08/2022	Last EDR Contact: 11/16/2021
Number of Days to Update: 82	Next Scheduled EDR Contact: 03/07/2022
	Data Release Frequency: Quarterly

AQUEOUS FOAM: Former Fire Training Facility Assessments Listing

Airports shown on this list are those believed to use Aqueous Film Forming Foam (AFFF), and certified by the Federal Aviation Administration (FAA) under Title 14, Code of Federal Regulations (CFR), Part 139 (14 CFR Part 139). This list was created by SWRCB using information available from the FAA. Location points shown are from the latitude and longitude listed on the FAA airport master record.

Date of Government Version: 12/01/2019	Source: State Water Resources Control Board
Date Data Arrived at EDR: 08/19/2021	Telephone: 916-341-5455
Date Made Active in Reports: 10/28/2021	Last EDR Contact: 12/10/2021
Number of Days to Update: 70	Next Scheduled EDR Contact: 03/21/2022
	Data Release Frequency: Varies

PFAS: PFAS Contamination Site Location Listing

A listing of PFAS contaminated sites included in the GeoTracker database.

Date of Government Version: 09/07/2021	Source: State Water Resources Control Board
Date Data Arrived at EDR: 09/08/2021	Telephone: 866-480-1028
Date Made Active in Reports: 12/01/2021	Last EDR Contact: 12/07/2021
Number of Days to Update: 84	Next Scheduled EDR Contact: 03/21/2022
	Data Release Frequency: Varies

Local Lists of Registered Storage Tanks

SWEEPS UST: SWEEPS UST Listing

Statewide Environmental Evaluation and Planning System. This underground storage tank listing was updated and maintained by a company contacted by the SWRCB in the early 1990's. The listing is no longer updated or maintained. The local agency is the contact for more information on a site on the SWEEPS list.

Date of Government Version: 06/01/1994	Source: State Water Resources Control Board
Date Data Arrived at EDR: 07/07/2005	Telephone: N/A
Date Made Active in Reports: 08/11/2005	Last EDR Contact: 06/03/2005
Number of Days to Update: 35	Next Scheduled EDR Contact: N/A
	Data Release Frequency: No Update Planned

GOVERNMENT RECORDS SEARCHED / DATA CURRENCY TRACKING

HIST UST: Hazardous Substance Storage Container Database

The Hazardous Substance Storage Container Database is a historical listing of UST sites. Refer to local/county source for current data.

Date of Government Version: 10/15/1990	Source: State Water Resources Control Board
Date Data Arrived at EDR: 01/25/1991	Telephone: 916-341-5851
Date Made Active in Reports: 02/12/1991	Last EDR Contact: 07/26/2001
Number of Days to Update: 18	Next Scheduled EDR Contact: N/A
	Data Release Frequency: No Update Planned

SAN FRANCISCO AST: Aboveground Storage Tank Site Listing

Aboveground storage tank sites

Date of Government Version: 11/04/2021	Source: San Francisco County Department of Public Health
Date Data Arrived at EDR: 11/05/2021	Telephone: 415-252-3896
Date Made Active in Reports: 01/24/2022	Last EDR Contact: 01/28/2022
Number of Days to Update: 80	Next Scheduled EDR Contact: 05/16/2022
	Data Release Frequency: Varies

CA FID UST: Facility Inventory Database

The Facility Inventory Database (FID) contains a historical listing of active and inactive underground storage tank locations from the State Water Resource Control Board. Refer to local/county source for current data.

Date of Government Version: 10/31/1994	Source: California Environmental Protection Agency
Date Data Arrived at EDR: 09/05/1995	Telephone: 916-341-5851
Date Made Active in Reports: 09/29/1995	Last EDR Contact: 12/28/1998
Number of Days to Update: 24	Next Scheduled EDR Contact: N/A
	Data Release Frequency: No Update Planned

CERS TANKS: California Environmental Reporting System (CERS) Tanks

List of sites in the California Environmental Protection Agency (CalEPA) Regulated Site Portal which fall under the Aboveground Petroleum Storage and Underground Storage Tank regulatory programs.

Date of Government Version: 10/18/2021	Source: California Environmental Protection Agency
Date Data Arrived at EDR: 10/19/2021	Telephone: 916-323-2514
Date Made Active in Reports: 01/12/2022	Last EDR Contact: 01/19/2022
Number of Days to Update: 85	Next Scheduled EDR Contact: 05/02/2022
	Data Release Frequency: Quarterly

Local Land Records

LIENS: Environmental Liens Listing

A listing of property locations with environmental liens for California where DTSC is a lien holder.

Date of Government Version: 08/25/2021	Source: Department of Toxic Substances Control
Date Data Arrived at EDR: 09/03/2021	Telephone: 916-323-3400
Date Made Active in Reports: 11/22/2021	Last EDR Contact: 11/22/2021
Number of Days to Update: 80	Next Scheduled EDR Contact: 03/14/2022
	Data Release Frequency: Varies

LIENS 2: CERCLA Lien Information

A Federal CERCLA ('Superfund') lien can exist by operation of law at any site or property at which EPA has spent Superfund monies. These monies are spent to investigate and address releases and threatened releases of contamination. CERCLIS provides information as to the identity of these sites and properties.

Date of Government Version: 10/20/2021	Source: Environmental Protection Agency
Date Data Arrived at EDR: 11/05/2021	Telephone: 202-564-6023
Date Made Active in Reports: 11/29/2021	Last EDR Contact: 02/03/2022
Number of Days to Update: 24	Next Scheduled EDR Contact: 04/11/2022
	Data Release Frequency: Semi-Annually

GOVERNMENT RECORDS SEARCHED / DATA CURRENCY TRACKING

DEED: Deed Restriction Listing

Site Mitigation and Brownfields Reuse Program Facility Sites with Deed Restrictions & Hazardous Waste Management Program Facility Sites with Deed / Land Use Restriction. The DTSC Site Mitigation and Brownfields Reuse Program (SMBRP) list includes sites cleaned up under the program's oversight and generally does not include current or former hazardous waste facilities that required a hazardous waste facility permit. The list represents deed restrictions that are active. Some sites have multiple deed restrictions. The DTSC Hazardous Waste Management Program (HWMP) has developed a list of current or former hazardous waste facilities that have a recorded land use restriction at the local county recorder's office. The land use restrictions on this list were required by the DTSC HWMP as a result of the presence of hazardous substances that remain on site after the facility (or part of the facility) has been closed or cleaned up. The types of land use restriction include deed notice, deed restriction, or a land use restriction that binds current and future owners.

Date of Government Version: 08/30/2021	Source: DTSC and SWRCB
Date Data Arrived at EDR: 08/31/2021	Telephone: 916-323-3400
Date Made Active in Reports: 11/19/2021	Last EDR Contact: 11/30/2021
Number of Days to Update: 80	Next Scheduled EDR Contact: 03/14/2022
	Data Release Frequency: Semi-Annually

Records of Emergency Release Reports

HMIRS: Hazardous Materials Information Reporting System

Hazardous Materials Incident Report System. HMIRS contains hazardous material spill incidents reported to DOT.

Date of Government Version: 09/12/2021	Source: U.S. Department of Transportation
Date Data Arrived at EDR: 09/13/2021	Telephone: 202-366-4555
Date Made Active in Reports: 09/28/2021	Last EDR Contact: 12/16/2021
Number of Days to Update: 15	Next Scheduled EDR Contact: 04/04/2022
	Data Release Frequency: Quarterly

CHMIRS: California Hazardous Material Incident Report System

California Hazardous Material Incident Reporting System. CHMIRS contains information on reported hazardous material incidents (accidental releases or spills).

Date of Government Version: 09/30/2021	Source: Office of Emergency Services
Date Data Arrived at EDR: 10/19/2021	Telephone: 916-845-8400
Date Made Active in Reports: 01/12/2022	Last EDR Contact: 01/19/2022
Number of Days to Update: 85	Next Scheduled EDR Contact: 05/02/2022
	Data Release Frequency: Semi-Annually

LDS: Land Disposal Sites Listing (GEOTRACKER)

Land Disposal sites (Landfills) included in GeoTracker. GeoTracker is the Water Boards data management system for sites that impact, or have the potential to impact, water quality in California, with emphasis on groundwater.

Date of Government Version: 09/07/2021	Source: State Water Quality Control Board
Date Data Arrived at EDR: 09/07/2021	Telephone: 866-480-1028
Date Made Active in Reports: 11/29/2021	Last EDR Contact: 12/07/2021
Number of Days to Update: 83	Next Scheduled EDR Contact: 03/21/2022
	Data Release Frequency: Quarterly

MCS: Military Cleanup Sites Listing (GEOTRACKER)

Military sites (consisting of: Military UST sites; Military Privatized sites; and Military Cleanup sites [formerly known as DoD non UST]) included in GeoTracker. GeoTracker is the Water Boards data management system for sites that impact, or have the potential to impact, water quality in California, with emphasis on groundwater.

Date of Government Version: 09/07/2021	Source: State Water Resources Control Board
Date Data Arrived at EDR: 09/07/2021	Telephone: 866-480-1028
Date Made Active in Reports: 11/29/2021	Last EDR Contact: 12/07/2021
Number of Days to Update: 83	Next Scheduled EDR Contact: 03/21/2022
	Data Release Frequency: Quarterly

GOVERNMENT RECORDS SEARCHED / DATA CURRENCY TRACKING

SPILLS 90: SPILLS90 data from FirstSearch

Spills 90 includes those spill and release records available exclusively from FirstSearch databases. Typically, they may include chemical, oil and/or hazardous substance spills recorded after 1990. Duplicate records that are already included in EDR incident and release records are not included in Spills 90.

Date of Government Version: 06/06/2012	Source: FirstSearch
Date Data Arrived at EDR: 01/03/2013	Telephone: N/A
Date Made Active in Reports: 02/22/2013	Last EDR Contact: 01/03/2013
Number of Days to Update: 50	Next Scheduled EDR Contact: N/A
	Data Release Frequency: No Update Planned

Other Ascertainable Records

RCRA NonGen / NLR: RCRA - Non Generators / No Longer Regulated

RCRAInfo is EPA's comprehensive information system, providing access to data supporting the Resource Conservation and Recovery Act (RCRA) of 1976 and the Hazardous and Solid Waste Amendments (HSWA) of 1984. The database includes selective information on sites which generate, transport, store, treat and/or dispose of hazardous waste as defined by the Resource Conservation and Recovery Act (RCRA). Non-Generators do not presently generate hazardous waste.

Date of Government Version: 09/13/2021	Source: Environmental Protection Agency
Date Data Arrived at EDR: 09/15/2021	Telephone: (415) 495-8895
Date Made Active in Reports: 10/12/2021	Last EDR Contact: 12/17/2021
Number of Days to Update: 27	Next Scheduled EDR Contact: 04/04/2022
	Data Release Frequency: Quarterly

FUDS: Formerly Used Defense Sites

The listing includes locations of Formerly Used Defense Sites properties where the US Army Corps of Engineers is actively working or will take necessary cleanup actions.

Date of Government Version: 10/26/2021	Source: U.S. Army Corps of Engineers
Date Data Arrived at EDR: 11/16/2021	Telephone: 202-528-4285
Date Made Active in Reports: 02/08/2022	Last EDR Contact: 11/16/2021
Number of Days to Update: 84	Next Scheduled EDR Contact: 02/28/2022
	Data Release Frequency: Varies

DOD: Department of Defense Sites

This data set consists of federally owned or administered lands, administered by the Department of Defense, that have any area equal to or greater than 640 acres of the United States, Puerto Rico, and the U.S. Virgin Islands.

Date of Government Version: 12/31/2005	Source: USGS
Date Data Arrived at EDR: 11/10/2006	Telephone: 888-275-8747
Date Made Active in Reports: 01/11/2007	Last EDR Contact: 01/14/2022
Number of Days to Update: 62	Next Scheduled EDR Contact: 04/25/2022
	Data Release Frequency: Semi-Annually

FEDLAND: Federal and Indian Lands

Federally and Indian administrated lands of the United States. Lands included are administrated by: Army Corps of Engineers, Bureau of Reclamation, National Wild and Scenic River, National Wildlife Refuge, Public Domain Land, Wilderness, Wilderness Study Area, Wildlife Management Area, Bureau of Indian Affairs, Bureau of Land Management, Department of Justice, Forest Service, Fish and Wildlife Service, National Park Service.

Date of Government Version: 04/02/2018	Source: U.S. Geological Survey
Date Data Arrived at EDR: 04/11/2018	Telephone: 888-275-8747
Date Made Active in Reports: 11/06/2019	Last EDR Contact: 01/07/2022
Number of Days to Update: 574	Next Scheduled EDR Contact: 04/18/2022
	Data Release Frequency: N/A

SCRD DRYCLEANERS: State Coalition for Remediation of Drycleaners Listing

The State Coalition for Remediation of Drycleaners was established in 1998, with support from the U.S. EPA Office of Superfund Remediation and Technology Innovation. It is comprised of representatives of states with established drycleaner remediation programs. Currently the member states are Alabama, Connecticut, Florida, Illinois, Kansas, Minnesota, Missouri, North Carolina, Oregon, South Carolina, Tennessee, Texas, and Wisconsin.

GOVERNMENT RECORDS SEARCHED / DATA CURRENCY TRACKING

Date of Government Version: 01/01/2017
Date Data Arrived at EDR: 02/03/2017
Date Made Active in Reports: 04/07/2017
Number of Days to Update: 63

Source: Environmental Protection Agency
Telephone: 615-532-8599
Last EDR Contact: 02/08/2022
Next Scheduled EDR Contact: 05/23/2022
Data Release Frequency: Varies

US FIN ASSUR: Financial Assurance Information

All owners and operators of facilities that treat, store, or dispose of hazardous waste are required to provide proof that they will have sufficient funds to pay for the clean up, closure, and post-closure care of their facilities.

Date of Government Version: 09/13/2021
Date Data Arrived at EDR: 09/15/2021
Date Made Active in Reports: 09/28/2021
Number of Days to Update: 13

Source: Environmental Protection Agency
Telephone: 202-566-1917
Last EDR Contact: 12/17/2021
Next Scheduled EDR Contact: 04/04/2022
Data Release Frequency: Quarterly

EPA WATCH LIST: EPA WATCH LIST

EPA maintains a "Watch List" to facilitate dialogue between EPA, state and local environmental agencies on enforcement matters relating to facilities with alleged violations identified as either significant or high priority. Being on the Watch List does not mean that the facility has actually violated the law only that an investigation by EPA or a state or local environmental agency has led those organizations to allege that an unproven violation has in fact occurred. Being on the Watch List does not represent a higher level of concern regarding the alleged violations that were detected, but instead indicates cases requiring additional dialogue between EPA, state and local agencies - primarily because of the length of time the alleged violation has gone unaddressed or unresolved.

Date of Government Version: 08/30/2013
Date Data Arrived at EDR: 03/21/2014
Date Made Active in Reports: 06/17/2014
Number of Days to Update: 88

Source: Environmental Protection Agency
Telephone: 617-520-3000
Last EDR Contact: 02/01/2022
Next Scheduled EDR Contact: 05/16/2022
Data Release Frequency: Quarterly

2020 COR ACTION: 2020 Corrective Action Program List

The EPA has set ambitious goals for the RCRA Corrective Action program by creating the 2020 Corrective Action Universe. This RCRA cleanup baseline includes facilities expected to need corrective action. The 2020 universe contains a wide variety of sites. Some properties are heavily contaminated while others were contaminated but have since been cleaned up. Still others have not been fully investigated yet, and may require little or no remediation. Inclusion in the 2020 Universe does not necessarily imply failure on the part of a facility to meet its RCRA obligations.

Date of Government Version: 09/30/2017
Date Data Arrived at EDR: 05/08/2018
Date Made Active in Reports: 07/20/2018
Number of Days to Update: 73

Source: Environmental Protection Agency
Telephone: 703-308-4044
Last EDR Contact: 02/03/2022
Next Scheduled EDR Contact: 05/16/2022
Data Release Frequency: Varies

TSCA: Toxic Substances Control Act

Toxic Substances Control Act. TSCA identifies manufacturers and importers of chemical substances included on the TSCA Chemical Substance Inventory list. It includes data on the production volume of these substances by plant site.

Date of Government Version: 12/31/2016
Date Data Arrived at EDR: 06/17/2020
Date Made Active in Reports: 09/10/2020
Number of Days to Update: 85

Source: EPA
Telephone: 202-260-5521
Last EDR Contact: 12/17/2021
Next Scheduled EDR Contact: 03/28/2022
Data Release Frequency: Every 4 Years

TRIS: Toxic Chemical Release Inventory System

Toxic Release Inventory System. TRIS identifies facilities which release toxic chemicals to the air, water and land in reportable quantities under SARA Title III Section 313.

GOVERNMENT RECORDS SEARCHED / DATA CURRENCY TRACKING

Date of Government Version: 12/31/2018
Date Data Arrived at EDR: 08/14/2020
Date Made Active in Reports: 11/04/2020
Number of Days to Update: 82

Source: EPA
Telephone: 202-566-0250
Last EDR Contact: 11/16/2021
Next Scheduled EDR Contact: 02/28/2022
Data Release Frequency: Annually

SSTS: Section 7 Tracking Systems

Section 7 of the Federal Insecticide, Fungicide and Rodenticide Act, as amended (92 Stat. 829) requires all registered pesticide-producing establishments to submit a report to the Environmental Protection Agency by March 1st each year. Each establishment must report the types and amounts of pesticides, active ingredients and devices being produced, and those having been produced and sold or distributed in the past year.

Date of Government Version: 10/18/2021
Date Data Arrived at EDR: 10/20/2021
Date Made Active in Reports: 01/10/2022
Number of Days to Update: 82

Source: EPA
Telephone: 202-564-4203
Last EDR Contact: 01/19/2022
Next Scheduled EDR Contact: 05/02/2022
Data Release Frequency: Annually

ROD: Records Of Decision

Record of Decision. ROD documents mandate a permanent remedy at an NPL (Superfund) site containing technical and health information to aid in the cleanup.

Date of Government Version: 10/20/2021
Date Data Arrived at EDR: 11/05/2021
Date Made Active in Reports: 11/29/2021
Number of Days to Update: 24

Source: EPA
Telephone: 703-416-0223
Last EDR Contact: 02/03/2022
Next Scheduled EDR Contact: 03/14/2022
Data Release Frequency: Annually

RMP: Risk Management Plans

When Congress passed the Clean Air Act Amendments of 1990, it required EPA to publish regulations and guidance for chemical accident prevention at facilities using extremely hazardous substances. The Risk Management Program Rule (RMP Rule) was written to implement Section 112(r) of these amendments. The rule, which built upon existing industry codes and standards, requires companies of all sizes that use certain flammable and toxic substances to develop a Risk Management Program, which includes a(n): Hazard assessment that details the potential effects of an accidental release, an accident history of the last five years, and an evaluation of worst-case and alternative accidental releases; Prevention program that includes safety precautions and maintenance, monitoring, and employee training measures; and Emergency response program that spells out emergency health care, employee training measures and procedures for informing the public and response agencies (e.g the fire department) should an accident occur.

Date of Government Version: 10/20/2021
Date Data Arrived at EDR: 11/05/2021
Date Made Active in Reports: 11/12/2021
Number of Days to Update: 7

Source: Environmental Protection Agency
Telephone: 202-564-8600
Last EDR Contact: 01/18/2022
Next Scheduled EDR Contact: 05/02/2022
Data Release Frequency: Varies

RAATS: RCRA Administrative Action Tracking System

RCRA Administration Action Tracking System. RAATS contains records based on enforcement actions issued under RCRA pertaining to major violators and includes administrative and civil actions brought by the EPA. For administration actions after September 30, 1995, data entry in the RAATS database was discontinued. EPA will retain a copy of the database for historical records. It was necessary to terminate RAATS because a decrease in agency resources made it impossible to continue to update the information contained in the database.

Date of Government Version: 04/17/1995
Date Data Arrived at EDR: 07/03/1995
Date Made Active in Reports: 08/07/1995
Number of Days to Update: 35

Source: EPA
Telephone: 202-564-4104
Last EDR Contact: 06/02/2008
Next Scheduled EDR Contact: 09/01/2008
Data Release Frequency: No Update Planned

GOVERNMENT RECORDS SEARCHED / DATA CURRENCY TRACKING

PRP: Potentially Responsible Parties

A listing of verified Potentially Responsible Parties

Date of Government Version: 10/20/2021	Source: EPA
Date Data Arrived at EDR: 11/05/2021	Telephone: 202-564-6023
Date Made Active in Reports: 12/15/2021	Last EDR Contact: 02/03/2022
Number of Days to Update: 40	Next Scheduled EDR Contact: 05/16/2022
	Data Release Frequency: Quarterly

PADS: PCB Activity Database System

PCB Activity Database. PADS Identifies generators, transporters, commercial storers and/or brokers and disposers of PCB's who are required to notify the EPA of such activities.

Date of Government Version: 11/19/2020	Source: EPA
Date Data Arrived at EDR: 01/08/2021	Telephone: 202-566-0500
Date Made Active in Reports: 03/22/2021	Last EDR Contact: 01/07/2022
Number of Days to Update: 73	Next Scheduled EDR Contact: 04/18/2022
	Data Release Frequency: Annually

ICIS: Integrated Compliance Information System

The Integrated Compliance Information System (ICIS) supports the information needs of the national enforcement and compliance program as well as the unique needs of the National Pollutant Discharge Elimination System (NPDES) program.

Date of Government Version: 11/18/2016	Source: Environmental Protection Agency
Date Data Arrived at EDR: 11/23/2016	Telephone: 202-564-2501
Date Made Active in Reports: 02/10/2017	Last EDR Contact: 12/29/2021
Number of Days to Update: 79	Next Scheduled EDR Contact: 04/18/2022
	Data Release Frequency: Quarterly

FTTS: FIFRA/ TSCA Tracking System - FIFRA (Federal Insecticide, Fungicide, & Rodenticide Act)/TSCA (Toxic Substances Control Act)

FTTS tracks administrative cases and pesticide enforcement actions and compliance activities related to FIFRA, TSCA and EPCRA (Emergency Planning and Community Right-to-Know Act). To maintain currency, EDR contacts the Agency on a quarterly basis.

Date of Government Version: 04/09/2009	Source: EPA/Office of Prevention, Pesticides and Toxic Substances
Date Data Arrived at EDR: 04/16/2009	Telephone: 202-566-1667
Date Made Active in Reports: 05/11/2009	Last EDR Contact: 08/18/2017
Number of Days to Update: 25	Next Scheduled EDR Contact: 12/04/2017
	Data Release Frequency: No Update Planned

FTTS INSP: FIFRA/ TSCA Tracking System - FIFRA (Federal Insecticide, Fungicide, & Rodenticide Act)/TSCA (Toxic Substances Control Act)

A listing of FIFRA/TSCA Tracking System (FTTS) inspections and enforcements.

Date of Government Version: 04/09/2009	Source: EPA
Date Data Arrived at EDR: 04/16/2009	Telephone: 202-566-1667
Date Made Active in Reports: 05/11/2009	Last EDR Contact: 08/18/2017
Number of Days to Update: 25	Next Scheduled EDR Contact: 12/04/2017
	Data Release Frequency: No Update Planned

MLTS: Material Licensing Tracking System

MLTS is maintained by the Nuclear Regulatory Commission and contains a list of approximately 8,100 sites which possess or use radioactive materials and which are subject to NRC licensing requirements. To maintain currency, EDR contacts the Agency on a quarterly basis.

Date of Government Version: 07/29/2021	Source: Nuclear Regulatory Commission
Date Data Arrived at EDR: 08/24/2021	Telephone: 301-415-7169
Date Made Active in Reports: 11/19/2021	Last EDR Contact: 01/18/2022
Number of Days to Update: 87	Next Scheduled EDR Contact: 05/02/2022
	Data Release Frequency: Quarterly

GOVERNMENT RECORDS SEARCHED / DATA CURRENCY TRACKING

COAL ASH DOE: Steam-Electric Plant Operation Data

A listing of power plants that store ash in surface ponds.

Date of Government Version: 12/31/2019	Source: Department of Energy
Date Data Arrived at EDR: 12/01/2020	Telephone: 202-586-8719
Date Made Active in Reports: 02/09/2021	Last EDR Contact: 11/30/2021
Number of Days to Update: 70	Next Scheduled EDR Contact: 03/14/2022
	Data Release Frequency: Varies

COAL ASH EPA: Coal Combustion Residues Surface Impoundments List

A listing of coal combustion residues surface impoundments with high hazard potential ratings.

Date of Government Version: 01/12/2017	Source: Environmental Protection Agency
Date Data Arrived at EDR: 03/05/2019	Telephone: N/A
Date Made Active in Reports: 11/11/2019	Last EDR Contact: 12/02/2021
Number of Days to Update: 251	Next Scheduled EDR Contact: 03/14/2022
	Data Release Frequency: Varies

PCB TRANSFORMER: PCB Transformer Registration Database

The database of PCB transformer registrations that includes all PCB registration submittals.

Date of Government Version: 09/13/2019	Source: Environmental Protection Agency
Date Data Arrived at EDR: 11/06/2019	Telephone: 202-566-0517
Date Made Active in Reports: 02/10/2020	Last EDR Contact: 02/04/2022
Number of Days to Update: 96	Next Scheduled EDR Contact: 05/16/2022
	Data Release Frequency: Varies

RADINFO: Radiation Information Database

The Radiation Information Database (RADINFO) contains information about facilities that are regulated by U.S. Environmental Protection Agency (EPA) regulations for radiation and radioactivity.

Date of Government Version: 07/01/2019	Source: Environmental Protection Agency
Date Data Arrived at EDR: 07/01/2019	Telephone: 202-343-9775
Date Made Active in Reports: 09/23/2019	Last EDR Contact: 12/27/2021
Number of Days to Update: 84	Next Scheduled EDR Contact: 04/11/2022
	Data Release Frequency: Quarterly

HIST FTTS: FIFRA/TSCA Tracking System Administrative Case Listing

A complete administrative case listing from the FIFRA/TSCA Tracking System (FTTS) for all ten EPA regions. The information was obtained from the National Compliance Database (NCDB). NCDB supports the implementation of FIFRA (Federal Insecticide, Fungicide, and Rodenticide Act) and TSCA (Toxic Substances Control Act). Some EPA regions are now closing out records. Because of that, and the fact that some EPA regions are not providing EPA Headquarters with updated records, it was decided to create a HIST FTTS database. It included records that may not be included in the newer FTTS database updates. This database is no longer updated.

Date of Government Version: 10/19/2006	Source: Environmental Protection Agency
Date Data Arrived at EDR: 03/01/2007	Telephone: 202-564-2501
Date Made Active in Reports: 04/10/2007	Last EDR Contact: 12/17/2007
Number of Days to Update: 40	Next Scheduled EDR Contact: 03/17/2008
	Data Release Frequency: No Update Planned

HIST FTTS INSP: FIFRA/TSCA Tracking System Inspection & Enforcement Case Listing

A complete inspection and enforcement case listing from the FIFRA/TSCA Tracking System (FTTS) for all ten EPA regions. The information was obtained from the National Compliance Database (NCDB). NCDB supports the implementation of FIFRA (Federal Insecticide, Fungicide, and Rodenticide Act) and TSCA (Toxic Substances Control Act). Some EPA regions are now closing out records. Because of that, and the fact that some EPA regions are not providing EPA Headquarters with updated records, it was decided to create a HIST FTTS database. It included records that may not be included in the newer FTTS database updates. This database is no longer updated.

GOVERNMENT RECORDS SEARCHED / DATA CURRENCY TRACKING

Date of Government Version: 10/19/2006
Date Data Arrived at EDR: 03/01/2007
Date Made Active in Reports: 04/10/2007
Number of Days to Update: 40

Source: Environmental Protection Agency
Telephone: 202-564-2501
Last EDR Contact: 12/17/2008
Next Scheduled EDR Contact: 03/17/2008
Data Release Frequency: No Update Planned

DOT OPS: Incident and Accident Data

Department of Transportation, Office of Pipeline Safety Incident and Accident data.

Date of Government Version: 01/02/2020
Date Data Arrived at EDR: 01/28/2020
Date Made Active in Reports: 04/17/2020
Number of Days to Update: 80

Source: Department of Transportation, Office of Pipeline Safety
Telephone: 202-366-4595
Last EDR Contact: 01/24/2022
Next Scheduled EDR Contact: 05/08/2022
Data Release Frequency: Quarterly

CONSENT: Superfund (CERCLA) Consent Decrees

Major legal settlements that establish responsibility and standards for cleanup at NPL (Superfund) sites. Released periodically by United States District Courts after settlement by parties to litigation matters.

Date of Government Version: 09/30/2021
Date Data Arrived at EDR: 10/13/2021
Date Made Active in Reports: 01/10/2022
Number of Days to Update: 89

Source: Department of Justice, Consent Decree Library
Telephone: Varies
Last EDR Contact: 01/03/2022
Next Scheduled EDR Contact: 04/18/2022
Data Release Frequency: Varies

BRS: Biennial Reporting System

The Biennial Reporting System is a national system administered by the EPA that collects data on the generation and management of hazardous waste. BRS captures detailed data from two groups: Large Quantity Generators (LQG) and Treatment, Storage, and Disposal Facilities.

Date of Government Version: 12/31/2019
Date Data Arrived at EDR: 09/15/2021
Date Made Active in Reports: 12/14/2021
Number of Days to Update: 90

Source: EPA/NTIS
Telephone: 800-424-9346
Last EDR Contact: 12/17/2021
Next Scheduled EDR Contact: 04/04/2022
Data Release Frequency: Biennially

INDIAN RESERV: Indian Reservations

This map layer portrays Indian administered lands of the United States that have any area equal to or greater than 640 acres.

Date of Government Version: 12/31/2014
Date Data Arrived at EDR: 07/14/2015
Date Made Active in Reports: 01/10/2017
Number of Days to Update: 546

Source: USGS
Telephone: 202-208-3710
Last EDR Contact: 01/04/2022
Next Scheduled EDR Contact: 04/18/2022
Data Release Frequency: Semi-Annually

FUSRAP: Formerly Utilized Sites Remedial Action Program

DOE established the Formerly Utilized Sites Remedial Action Program (FUSRAP) in 1974 to remediate sites where radioactive contamination remained from Manhattan Project and early U.S. Atomic Energy Commission (AEC) operations.

Date of Government Version: 07/26/2021
Date Data Arrived at EDR: 07/27/2021
Date Made Active in Reports: 10/22/2021
Number of Days to Update: 87

Source: Department of Energy
Telephone: 202-586-3559
Last EDR Contact: 01/31/2022
Next Scheduled EDR Contact: 05/16/2022
Data Release Frequency: Varies

UMTRA: Uranium Mill Tailings Sites

Uranium ore was mined by private companies for federal government use in national defense programs. When the mills shut down, large piles of the sand-like material (mill tailings) remain after uranium has been extracted from the ore. Levels of human exposure to radioactive materials from the piles are low; however, in some cases tailings were used as construction materials before the potential health hazards of the tailings were recognized.

GOVERNMENT RECORDS SEARCHED / DATA CURRENCY TRACKING

Date of Government Version: 08/30/2019
Date Data Arrived at EDR: 11/15/2019
Date Made Active in Reports: 01/28/2020
Number of Days to Update: 74

Source: Department of Energy
Telephone: 505-845-0011
Last EDR Contact: 12/09/2021
Next Scheduled EDR Contact: 02/28/2022
Data Release Frequency: Varies

LEAD SMELTER 1: Lead Smelter Sites

A listing of former lead smelter site locations.

Date of Government Version: 10/20/2021
Date Data Arrived at EDR: 11/05/2021
Date Made Active in Reports: 11/29/2021
Number of Days to Update: 24

Source: Environmental Protection Agency
Telephone: 703-603-8787
Last EDR Contact: 05/03/2022
Next Scheduled EDR Contact: 04/11/2022
Data Release Frequency: Varies

LEAD SMELTER 2: Lead Smelter Sites

A list of several hundred sites in the U.S. where secondary lead smelting was done from 1931 and 1964. These sites may pose a threat to public health through ingestion or inhalation of contaminated soil or dust

Date of Government Version: 04/05/2001
Date Data Arrived at EDR: 10/27/2010
Date Made Active in Reports: 12/02/2010
Number of Days to Update: 36

Source: American Journal of Public Health
Telephone: 703-305-6451
Last EDR Contact: 12/02/2009
Next Scheduled EDR Contact: N/A
Data Release Frequency: No Update Planned

US AIRS (AFS): Aerometric Information Retrieval System Facility Subsystem (AFS)

The database is a sub-system of Aerometric Information Retrieval System (AIRS). AFS contains compliance data on air pollution point sources regulated by the U.S. EPA and/or state and local air regulatory agencies. This information comes from source reports by various stationary sources of air pollution, such as electric power plants, steel mills, factories, and universities, and provides information about the air pollutants they produce. Action, air program, air program pollutant, and general level plant data. It is used to track emissions and compliance data from industrial plants.

Date of Government Version: 10/12/2016
Date Data Arrived at EDR: 10/26/2016
Date Made Active in Reports: 02/03/2017
Number of Days to Update: 100

Source: EPA
Telephone: 202-564-2496
Last EDR Contact: 09/26/2017
Next Scheduled EDR Contact: 01/08/2018
Data Release Frequency: Annually

US AIRS MINOR: Air Facility System Data

A listing of minor source facilities.

Date of Government Version: 10/12/2016
Date Data Arrived at EDR: 10/26/2016
Date Made Active in Reports: 02/03/2017
Number of Days to Update: 100

Source: EPA
Telephone: 202-564-2496
Last EDR Contact: 09/26/2017
Next Scheduled EDR Contact: 01/08/2018
Data Release Frequency: Annually

MINES VIOLATIONS: MSHA Violation Assessment Data

Mines violation and assessment information. Department of Labor, Mine Safety & Health Administration.

Date of Government Version: 06/30/2021
Date Data Arrived at EDR: 07/01/2021
Date Made Active in Reports: 09/28/2021
Number of Days to Update: 89

Source: DOL, Mine Safety & Health Administration
Telephone: 202-693-9424
Last EDR Contact: 12/20/2021
Next Scheduled EDR Contact: 03/14/2022
Data Release Frequency: Quarterly

US MINES: Mines Master Index File

Contains all mine identification numbers issued for mines active or opened since 1971. The data also includes violation information.

GOVERNMENT RECORDS SEARCHED / DATA CURRENCY TRACKING

Date of Government Version: 08/09/2021
Date Data Arrived at EDR: 08/24/2021
Date Made Active in Reports: 11/19/2021
Number of Days to Update: 87

Source: Department of Labor, Mine Safety and Health Administration
Telephone: 303-231-5959
Last EDR Contact: 11/22/2021
Next Scheduled EDR Contact: 03/07/2022
Data Release Frequency: Semi-Annually

US MINES 2: Ferrous and Nonferrous Metal Mines Database Listing

This map layer includes ferrous (ferrous metal mines are facilities that extract ferrous metals, such as iron ore or molybdenum) and nonferrous (Nonferrous metal mines are facilities that extract nonferrous metals, such as gold, silver, copper, zinc, and lead) metal mines in the United States.

Date of Government Version: 05/06/2020
Date Data Arrived at EDR: 05/27/2020
Date Made Active in Reports: 08/13/2020
Number of Days to Update: 78

Source: USGS
Telephone: 703-648-7709
Last EDR Contact: 11/22/2021
Next Scheduled EDR Contact: 03/07/2022
Data Release Frequency: Varies

US MINES 3: Active Mines & Mineral Plants Database Listing

Active Mines and Mineral Processing Plant operations for commodities monitored by the Minerals Information Team of the USGS.

Date of Government Version: 04/14/2011
Date Data Arrived at EDR: 06/08/2011
Date Made Active in Reports: 09/13/2011
Number of Days to Update: 97

Source: USGS
Telephone: 703-648-7709
Last EDR Contact: 11/22/2021
Next Scheduled EDR Contact: 03/07/2022
Data Release Frequency: Varies

ABANDONED MINES: Abandoned Mines

An inventory of land and water impacted by past mining (primarily coal mining) is maintained by OSMRE to provide information needed to implement the Surface Mining Control and Reclamation Act of 1977 (SMCRA). The inventory contains information on the location, type, and extent of AML impacts, as well as, information on the cost associated with the reclamation of those problems. The inventory is based upon field surveys by State, Tribal, and OSMRE program officials. It is dynamic to the extent that it is modified as new problems are identified and existing problems are reclaimed.

Date of Government Version: 09/14/2021
Date Data Arrived at EDR: 09/15/2021
Date Made Active in Reports: 12/15/2021
Number of Days to Update: 91

Source: Department of Interior
Telephone: 202-208-2609
Last EDR Contact: 12/14/2021
Next Scheduled EDR Contact: 03/21/2022
Data Release Frequency: Quarterly

FINDS: Facility Index System/Facility Registry System

Facility Index System. FINDS contains both facility information and 'pointers' to other sources that contain more detail. EDR includes the following FINDS databases in this report: PCS (Permit Compliance System), AIRS (Aerometric Information Retrieval System), DOCKET (Enforcement Docket used to manage and track information on civil judicial enforcement cases for all environmental statutes), FURS (Federal Underground Injection Control), C-DOCKET (Criminal Docket System used to track criminal enforcement actions for all environmental statutes), FFIS (Federal Facilities Information System), STATE (State Environmental Laws and Statutes), and PADS (PCB Activity Data System).

Date of Government Version: 05/05/2021
Date Data Arrived at EDR: 05/18/2021
Date Made Active in Reports: 08/17/2021
Number of Days to Update: 91

Source: EPA
Telephone: (415) 947-8000
Last EDR Contact: 11/22/2021
Next Scheduled EDR Contact: 03/14/2022
Data Release Frequency: Quarterly

UXO: Unexploded Ordnance Sites

A listing of unexploded ordnance site locations

Date of Government Version: 12/31/2018
Date Data Arrived at EDR: 07/02/2020
Date Made Active in Reports: 09/17/2020
Number of Days to Update: 77

Source: Department of Defense
Telephone: 703-704-1564
Last EDR Contact: 01/11/2022
Next Scheduled EDR Contact: 04/25/2022
Data Release Frequency: Varies

GOVERNMENT RECORDS SEARCHED / DATA CURRENCY TRACKING

DOCKET HWC: Hazardous Waste Compliance Docket Listing

A complete list of the Federal Agency Hazardous Waste Compliance Docket Facilities.

Date of Government Version: 05/06/2021	Source: Environmental Protection Agency
Date Data Arrived at EDR: 05/21/2021	Telephone: 202-564-0527
Date Made Active in Reports: 08/11/2021	Last EDR Contact: 11/23/2021
Number of Days to Update: 82	Next Scheduled EDR Contact: 03/07/2022
	Data Release Frequency: Varies

ECHO: Enforcement & Compliance History Information

ECHO provides integrated compliance and enforcement information for about 800,000 regulated facilities nationwide.

Date of Government Version: 01/01/2022	Source: Environmental Protection Agency
Date Data Arrived at EDR: 01/04/2022	Telephone: 202-564-2280
Date Made Active in Reports: 01/10/2022	Last EDR Contact: 01/04/2022
Number of Days to Update: 6	Next Scheduled EDR Contact: 04/18/2022
	Data Release Frequency: Quarterly

FUELS PROGRAM: EPA Fuels Program Registered Listing

This listing includes facilities that are registered under the Part 80 (Code of Federal Regulations) EPA Fuels Programs. All companies now are required to submit new and updated registrations.

Date of Government Version: 11/15/2021	Source: EPA
Date Data Arrived at EDR: 11/15/2021	Telephone: 800-385-6164
Date Made Active in Reports: 02/01/2022	Last EDR Contact: 11/15/2021
Number of Days to Update: 78	Next Scheduled EDR Contact: 02/28/2022
	Data Release Frequency: Quarterly

CA BOND EXP. PLAN: Bond Expenditure Plan

Department of Health Services developed a site-specific expenditure plan as the basis for an appropriation of Hazardous Substance Cleanup Bond Act funds. It is not updated.

Date of Government Version: 01/01/1989	Source: Department of Health Services
Date Data Arrived at EDR: 07/27/1994	Telephone: 916-255-2118
Date Made Active in Reports: 08/02/1994	Last EDR Contact: 05/31/1994
Number of Days to Update: 6	Next Scheduled EDR Contact: N/A
	Data Release Frequency: No Update Planned

CORTESE: "Cortese" Hazardous Waste & Substances Sites List

The sites for the list are designated by the State Water Resource Control Board (LUST), the Integrated Waste Board (SWF/LS), and the Department of Toxic Substances Control (Cal-Sites).

Date of Government Version: 09/20/2021	Source: CAL EPA/Office of Emergency Information
Date Data Arrived at EDR: 09/21/2021	Telephone: 916-323-3400
Date Made Active in Reports: 12/08/2021	Last EDR Contact: 12/16/2021
Number of Days to Update: 78	Next Scheduled EDR Contact: 04/04/2022
	Data Release Frequency: Quarterly

CUPA LIVERMORE-PLEASANTON: CUPA Facility Listing

list of facilities associated with the various CUPA programs in Livermore-Pleasanton

Date of Government Version: 05/01/2019	Source: Livermore-Pleasanton Fire Department
Date Data Arrived at EDR: 05/14/2019	Telephone: 925-454-2361
Date Made Active in Reports: 07/17/2019	Last EDR Contact: 02/08/2022
Number of Days to Update: 64	Next Scheduled EDR Contact: 05/23/2022
	Data Release Frequency: Varies

DRYCLEAN SOUTH COAST: South Coast Air Quality Management District Drycleaner Listing

A listing of dry cleaners in the South Coast Air Quality Management District

GOVERNMENT RECORDS SEARCHED / DATA CURRENCY TRACKING

Date of Government Version: 11/17/2021
Date Data Arrived at EDR: 11/18/2021
Date Made Active in Reports: 02/07/2022
Number of Days to Update: 81

Source: South Coast Air Quality Management District
Telephone: 909-396-3211
Last EDR Contact: 11/16/2021
Next Scheduled EDR Contact: 03/07/2022
Data Release Frequency: Varies

DRYCLEANERS: Cleaner Facilities

A list of drycleaner related facilities that have EPA ID numbers. These are facilities with certain SIC codes: power laundries, family and commercial; garment pressing and cleaner's agents; linen supply; coin-operated laundries and cleaning; drycleaning plants, except rugs; carpet and upholster cleaning; industrial launderers; laundry and garment services.

Date of Government Version: 08/27/2021
Date Data Arrived at EDR: 09/01/2021
Date Made Active in Reports: 11/19/2021
Number of Days to Update: 79

Source: Department of Toxic Substance Control
Telephone: 916-327-4498
Last EDR Contact: 02/07/2022
Next Scheduled EDR Contact: 03/14/2022
Data Release Frequency: Annually

DRYCLEAN AVAQMD: Antelope Valley Air Quality Management District Drycleaner Listing

A listing of dry cleaners in the Antelope Valley Air Quality Management District.

Date of Government Version: 08/24/2021
Date Data Arrived at EDR: 08/25/2021
Date Made Active in Reports: 11/17/2021
Number of Days to Update: 84

Source: Antelope Valley Air Quality Management District
Telephone: 661-723-8070
Last EDR Contact: 11/23/2021
Next Scheduled EDR Contact: 03/14/2022
Data Release Frequency: Varies

EMI: Emissions Inventory Data

Toxics and criteria pollutant emissions data collected by the ARB and local air pollution agencies.

Date of Government Version: 12/31/2019
Date Data Arrived at EDR: 06/10/2021
Date Made Active in Reports: 08/27/2021
Number of Days to Update: 78

Source: California Air Resources Board
Telephone: 916-322-2990
Last EDR Contact: 12/17/2021
Next Scheduled EDR Contact: 03/28/2022
Data Release Frequency: Varies

ENF: Enforcement Action Listing

A listing of Water Board Enforcement Actions. Formal is everything except Oral/Verbal Communication, Notice of Violation, Expedited Payment Letter, and Staff Enforcement Letter.

Date of Government Version: 11/10/2021
Date Data Arrived at EDR: 11/11/2021
Date Made Active in Reports: 02/03/2022
Number of Days to Update: 84

Source: State Water Resources Control Board
Telephone: 916-445-9379
Last EDR Contact: 01/28/2022
Next Scheduled EDR Contact: 05/02/2022
Data Release Frequency: Varies

Financial Assurance 1: Financial Assurance Information Listing

Financial Assurance information

Date of Government Version: 10/05/2021
Date Data Arrived at EDR: 10/06/2021
Date Made Active in Reports: 12/29/2021
Number of Days to Update: 84

Source: Department of Toxic Substances Control
Telephone: 916-255-3628
Last EDR Contact: 01/13/2022
Next Scheduled EDR Contact: 05/02/2022
Data Release Frequency: Varies

Financial Assurance 2: Financial Assurance Information Listing

A listing of financial assurance information for solid waste facilities. Financial assurance is intended to ensure that resources are available to pay for the cost of closure, post-closure care, and corrective measures if the owner or operator of a regulated facility is unable or unwilling to pay.

GOVERNMENT RECORDS SEARCHED / DATA CURRENCY TRACKING

Date of Government Version: 11/18/2021
Date Data Arrived at EDR: 11/19/2021
Date Made Active in Reports: 02/07/2022
Number of Days to Update: 80

Source: California Integrated Waste Management Board
Telephone: 916-341-6066
Last EDR Contact: 02/07/2022
Next Scheduled EDR Contact: 05/23/2022
Data Release Frequency: Varies

HAZNET: Facility and Manifest Data

Facility and Manifest Data. The data is extracted from the copies of hazardous waste manifests received each year by the DTSC. The annual volume of manifests is typically 700,000 - 1,000,000 annually, representing approximately 350,000 - 500,000 shipments. Data are from the manifests submitted without correction, and therefore many contain some invalid values for data elements such as generator ID, TSD ID, waste category, and disposal method. This database begins with calendar year 1993.

Date of Government Version: 12/31/2019
Date Data Arrived at EDR: 04/15/2020
Date Made Active in Reports: 07/02/2020
Number of Days to Update: 78

Source: California Environmental Protection Agency
Telephone: 916-255-1136
Last EDR Contact: 01/07/2022
Next Scheduled EDR Contact: 04/18/2022
Data Release Frequency: Annually

ICE: ICE

Contains data pertaining to the Permitted Facilities with Inspections / Enforcements sites tracked in Envirostor.

Date of Government Version: 11/15/2021
Date Data Arrived at EDR: 11/15/2021
Date Made Active in Reports: 02/03/2022
Number of Days to Update: 80

Source: Department of Toxic Substances Control
Telephone: 877-786-9427
Last EDR Contact: 11/15/2021
Next Scheduled EDR Contact: 02/28/2022
Data Release Frequency: Quarterly

HIST CORTESE: Hazardous Waste & Substance Site List

The sites for the list are designated by the State Water Resource Control Board [LUST], the Integrated Waste Board [SWF/LS], and the Department of Toxic Substances Control [CALSITES]. This listing is no longer updated by the state agency.

Date of Government Version: 04/01/2001
Date Data Arrived at EDR: 01/22/2009
Date Made Active in Reports: 04/08/2009
Number of Days to Update: 76

Source: Department of Toxic Substances Control
Telephone: 916-323-3400
Last EDR Contact: 01/22/2009
Next Scheduled EDR Contact: N/A
Data Release Frequency: No Update Planned

HWP: EnviroStor Permitted Facilities Listing

Detailed information on permitted hazardous waste facilities and corrective action ("cleanups") tracked in EnviroStor.

Date of Government Version: 11/15/2021
Date Data Arrived at EDR: 11/15/2021
Date Made Active in Reports: 02/03/2022
Number of Days to Update: 80

Source: Department of Toxic Substances Control
Telephone: 916-323-3400
Last EDR Contact: 11/15/2021
Next Scheduled EDR Contact: 02/28/2022
Data Release Frequency: Quarterly

HWT: Registered Hazardous Waste Transporter Database

A listing of hazardous waste transporters. In California, unless specifically exempted, it is unlawful for any person to transport hazardous wastes unless the person holds a valid registration issued by DTSC. A hazardous waste transporter registration is valid for one year and is assigned a unique registration number.

Date of Government Version: 10/04/2021
Date Data Arrived at EDR: 10/05/2021
Date Made Active in Reports: 12/22/2021
Number of Days to Update: 78

Source: Department of Toxic Substances Control
Telephone: 916-440-7145
Last EDR Contact: 01/04/2022
Next Scheduled EDR Contact: 04/18/2022
Data Release Frequency: Quarterly

GOVERNMENT RECORDS SEARCHED / DATA CURRENCY TRACKING

MINES: Mines Site Location Listing

A listing of mine site locations from the Office of Mine Reclamation.

Date of Government Version: 09/07/2021	Source: Department of Conservation
Date Data Arrived at EDR: 09/07/2021	Telephone: 916-322-1080
Date Made Active in Reports: 11/29/2021	Last EDR Contact: 12/07/2021
Number of Days to Update: 83	Next Scheduled EDR Contact: 03/21/2022
	Data Release Frequency: Quarterly

MWMP: Medical Waste Management Program Listing

The Medical Waste Management Program (MWMP) ensures the proper handling and disposal of medical waste by permitting and inspecting medical waste Offsite Treatment Facilities (PDF) and Transfer Stations (PDF) throughout the state. MWMP also oversees all Medical Waste Transporters.

Date of Government Version: 08/05/2021	Source: Department of Public Health
Date Data Arrived at EDR: 08/31/2021	Telephone: 916-558-1784
Date Made Active in Reports: 11/19/2021	Last EDR Contact: 11/30/2021
Number of Days to Update: 80	Next Scheduled EDR Contact: 03/14/2022
	Data Release Frequency: Varies

NPDES: NPDES Permits Listing

A listing of NPDES permits, including stormwater.

Date of Government Version: 11/09/2021	Source: State Water Resources Control Board
Date Data Arrived at EDR: 11/09/2021	Telephone: 916-445-9379
Date Made Active in Reports: 01/27/2022	Last EDR Contact: 02/08/2022
Number of Days to Update: 79	Next Scheduled EDR Contact: 05/23/2022
	Data Release Frequency: Quarterly

PEST LIC: Pesticide Regulation Licenses Listing

A listing of licenses and certificates issued by the Department of Pesticide Regulation. The DPR issues licenses and/or certificates to: Persons and businesses that apply or sell pesticides; Pest control dealers and brokers; Persons who advise on agricultural pesticide applications.

Date of Government Version: 08/30/2021	Source: Department of Pesticide Regulation
Date Data Arrived at EDR: 08/31/2021	Telephone: 916-445-4038
Date Made Active in Reports: 11/19/2021	Last EDR Contact: 11/30/2021
Number of Days to Update: 80	Next Scheduled EDR Contact: 03/14/2022
	Data Release Frequency: Quarterly

PROC: Certified Processors Database

A listing of certified processors.

Date of Government Version: 06/04/2021	Source: Department of Conservation
Date Data Arrived at EDR: 06/04/2021	Telephone: 916-323-3836
Date Made Active in Reports: 08/27/2021	Last EDR Contact: 11/29/2021
Number of Days to Update: 84	Next Scheduled EDR Contact: 03/21/2022
	Data Release Frequency: Quarterly

NOTIFY 65: Proposition 65 Records

Listings of all Proposition 65 incidents reported to counties by the State Water Resources Control Board and the Regional Water Quality Control Board. This database is no longer updated by the reporting agency.

Date of Government Version: 03/12/2021	Source: State Water Resources Control Board
Date Data Arrived at EDR: 03/16/2021	Telephone: 916-445-3846
Date Made Active in Reports: 06/01/2021	Last EDR Contact: 12/08/2021
Number of Days to Update: 77	Next Scheduled EDR Contact: 03/28/2022
	Data Release Frequency: No Update Planned

GOVERNMENT RECORDS SEARCHED / DATA CURRENCY TRACKING

UIC: UIC Listing

A listing of wells identified as underground injection wells, in the California Oil and Gas Wells database.

Date of Government Version: 06/03/2021	Source: Department of Conservation
Date Data Arrived at EDR: 06/03/2021	Telephone: 916-445-2408
Date Made Active in Reports: 08/25/2021	Last EDR Contact: 12/07/2021
Number of Days to Update: 83	Next Scheduled EDR Contact: 03/21/2022
	Data Release Frequency: Varies

UIC GEO: Underground Injection Control Sites (GEOTRACKER)

Underground control injection sites

Date of Government Version: 09/07/2021	Source: State Water Resource Control Board
Date Data Arrived at EDR: 09/07/2021	Telephone: 866-480-1028
Date Made Active in Reports: 11/29/2021	Last EDR Contact: 12/07/2021
Number of Days to Update: 83	Next Scheduled EDR Contact: 03/21/2022
	Data Release Frequency: Varies

WASTEWATER PITS: Oil Wastewater Pits Listing

Water officials discovered that oil producers have been dumping chemical-laden wastewater into hundreds of unlined pits that are operating without proper permits. Inspections completed by the Central Valley Regional Water Quality Control Board revealed the existence of previously unidentified waste sites. The water boards review found that more than one-third of the region's active disposal pits are operating without permission.

Date of Government Version: 02/11/2021	Source: RWQCB, Central Valley Region
Date Data Arrived at EDR: 07/01/2021	Telephone: 559-445-5577
Date Made Active in Reports: 09/29/2021	Last EDR Contact: 01/07/2022
Number of Days to Update: 90	Next Scheduled EDR Contact: 04/18/2022
	Data Release Frequency: Varies

WDS: Waste Discharge System

Sites which have been issued waste discharge requirements.

Date of Government Version: 06/19/2007	Source: State Water Resources Control Board
Date Data Arrived at EDR: 06/20/2007	Telephone: 916-341-5227
Date Made Active in Reports: 06/29/2007	Last EDR Contact: 11/15/2021
Number of Days to Update: 9	Next Scheduled EDR Contact: 02/28/2022
	Data Release Frequency: No Update Planned

WIP: Well Investigation Program Case List

Well Investigation Program case in the San Gabriel and San Fernando Valley area.

Date of Government Version: 07/03/2009	Source: Los Angeles Water Quality Control Board
Date Data Arrived at EDR: 07/21/2009	Telephone: 213-576-6726
Date Made Active in Reports: 08/03/2009	Last EDR Contact: 12/14/2021
Number of Days to Update: 13	Next Scheduled EDR Contact: 04/04/2022
	Data Release Frequency: No Update Planned

MILITARY PRIV SITES: Military Privatized Sites (GEOTRACKER)

Military privatized sites

Date of Government Version: 09/07/2021	Source: State Water Resources Control Board
Date Data Arrived at EDR: 09/07/2021	Telephone: 866-480-1028
Date Made Active in Reports: 11/29/2021	Last EDR Contact: 12/07/2021
Number of Days to Update: 83	Next Scheduled EDR Contact: 03/21/2022
	Data Release Frequency: Varies

PROJECT: Project Sites (GEOTRACKER)

Projects sites

GOVERNMENT RECORDS SEARCHED / DATA CURRENCY TRACKING

Date of Government Version: 09/07/2021
Date Data Arrived at EDR: 09/07/2021
Date Made Active in Reports: 11/29/2021
Number of Days to Update: 83

Source: State Water Resources Control Board
Telephone: 866-480-1028
Last EDR Contact: 12/07/2021
Next Scheduled EDR Contact: 03/21/2022
Data Release Frequency: Varies

WDR: Waste Discharge Requirements Listing

In general, the Waste Discharge Requirements (WDRs) Program (sometimes also referred to as the "Non Chapter 15 (Non 15) Program") regulates point discharges that are exempt pursuant to Subsection 20090 of Title 27 and not subject to the Federal Water Pollution Control Act. Exemptions from Title 27 may be granted for nine categories of discharges (e.g., sewage, wastewater, etc.) that meet, and continue to meet, the preconditions listed for each specific exemption. The scope of the WDRs Program also includes the discharge of wastes classified as inert, pursuant to section 20230 of Title 27.

Date of Government Version: 09/07/2021
Date Data Arrived at EDR: 09/08/2021
Date Made Active in Reports: 12/01/2021
Number of Days to Update: 84

Source: State Water Resources Control Board
Telephone: 916-341-5810
Last EDR Contact: 12/07/2021
Next Scheduled EDR Contact: 03/21/2022
Data Release Frequency: Quarterly

CIWQS: California Integrated Water Quality System

The California Integrated Water Quality System (CIWQS) is a computer system used by the State and Regional Water Quality Control Boards to track information about places of environmental interest, manage permits and other orders, track inspections, and manage violations and enforcement activities.

Date of Government Version: 08/30/2021
Date Data Arrived at EDR: 08/31/2021
Date Made Active in Reports: 11/19/2021
Number of Days to Update: 80

Source: State Water Resources Control Board
Telephone: 866-794-4977
Last EDR Contact: 11/30/2021
Next Scheduled EDR Contact: 03/14/2022
Data Release Frequency: Varies

CERS: CalEPA Regulated Site Portal Data

The CalEPA Regulated Site Portal database combines data about environmentally regulated sites and facilities in California into a single database. It combines data from a variety of state and federal databases, and provides an overview of regulated activities across the spectrum of environmental programs for any given location in California. These activities include hazardous materials and waste, state and federal cleanups, impacted ground and surface waters, and toxic materials

Date of Government Version: 10/18/2021
Date Data Arrived at EDR: 10/19/2021
Date Made Active in Reports: 01/12/2022
Number of Days to Update: 85

Source: California Environmental Protection Agency
Telephone: 916-323-2514
Last EDR Contact: 01/19/2022
Next Scheduled EDR Contact: 05/02/2022
Data Release Frequency: Varies

NON-CASE INFO: Non-Case Information Sites (GEOTRACKER)

Non-Case Information sites

Date of Government Version: 09/07/2021
Date Data Arrived at EDR: 09/07/2021
Date Made Active in Reports: 11/29/2021
Number of Days to Update: 83

Source: State Water Resources Control Board
Telephone: 866-480-1028
Last EDR Contact: 12/07/2021
Next Scheduled EDR Contact: 03/21/2022
Data Release Frequency: Varies

OTHER OIL GAS: Other Oil & Gas Projects Sites (GEOTRACKER)

Other Oil & Gas Projects sites

Date of Government Version: 09/07/2021
Date Data Arrived at EDR: 09/07/2021
Date Made Active in Reports: 11/29/2021
Number of Days to Update: 83

Source: State Water Resources Control Board
Telephone: 866-480-1028
Last EDR Contact: 12/07/2021
Next Scheduled EDR Contact: 03/21/2022
Data Release Frequency: Varies

GOVERNMENT RECORDS SEARCHED / DATA CURRENCY TRACKING

PROD WATER PONDS: Produced Water Ponds Sites (GEOTRACKER)

Produced water ponds sites

Date of Government Version: 09/07/2021
Date Data Arrived at EDR: 09/07/2021
Date Made Active in Reports: 11/29/2021
Number of Days to Update: 83

Source: State Water Resources Control Board
Telephone: 866-480-1028
Last EDR Contact: 12/07/2021
Next Scheduled EDR Contact: 03/21/2022
Data Release Frequency: Varies

SAMPLING POINT: Sampling Point ? Public Sites (GEOTRACKER)

Sampling point - public sites

Date of Government Version: 09/07/2021
Date Data Arrived at EDR: 09/07/2021
Date Made Active in Reports: 11/29/2021
Number of Days to Update: 83

Source: State Water Resources Control Board
Telephone: 866-480-1028
Last EDR Contact: 12/07/2021
Next Scheduled EDR Contact: 03/21/2022
Data Release Frequency: Varies

WELL STIM PROJ: Well Stimulation Project (GEOTRACKER)

Includes areas of groundwater monitoring plans, a depiction of the monitoring network, and the facilities, boundaries, and subsurface characteristics of the oilfield and the features (oil and gas wells, produced water ponds, UIC wells, water supply wells, etc?) being monitored

Date of Government Version: 09/07/2021
Date Data Arrived at EDR: 09/07/2021
Date Made Active in Reports: 11/29/2021
Number of Days to Update: 83

Source: State Water Resources Control Board
Telephone: 866-480-1028
Last EDR Contact: 12/07/2021
Next Scheduled EDR Contact: 03/21/2022
Data Release Frequency: Varies

HWTS: Hazardous Waste Tracking System

DTSC maintains the Hazardous Waste Tracking System that stores ID number information since the early 1980s and manifest data since 1993. The system collects both manifest copies from the generator and destination facility.

Date of Government Version: 07/13/2021
Date Data Arrived at EDR: 07/14/2021
Date Made Active in Reports: 10/06/2021
Number of Days to Update: 84

Source: Department of Toxic Substances Control
Telephone: 916-324-2444
Last EDR Contact: 01/28/2022
Next Scheduled EDR Contact: 04/18/2022
Data Release Frequency: Varies

PCS ENF: Enforcement data

No description is available for this data

Date of Government Version: 12/31/2014
Date Data Arrived at EDR: 02/05/2015
Date Made Active in Reports: 03/06/2015
Number of Days to Update: 29

Source: EPA
Telephone: 202-564-2497
Last EDR Contact: 12/29/2021
Next Scheduled EDR Contact: 04/18/2022
Data Release Frequency: Varies

PCS: Permit Compliance System

PCS is a computerized management information system that contains data on National Pollutant Discharge Elimination System (NPDES) permit holding facilities. PCS tracks the permit, compliance, and enforcement status of NPDES facilities.

Date of Government Version: 07/14/2011
Date Data Arrived at EDR: 08/05/2011
Date Made Active in Reports: 09/29/2011
Number of Days to Update: 55

Source: EPA, Office of Water
Telephone: 202-564-2496
Last EDR Contact: 12/29/2021
Next Scheduled EDR Contact: 04/18/2022
Data Release Frequency: Semi-Annually

GOVERNMENT RECORDS SEARCHED / DATA CURRENCY TRACKING

PCS INACTIVE: Listing of Inactive PCS Permits

An inactive permit is a facility that has shut down or is no longer discharging.

Date of Government Version: 11/05/2014	Source: EPA
Date Data Arrived at EDR: 01/06/2015	Telephone: 202-564-2496
Date Made Active in Reports: 05/06/2015	Last EDR Contact: 12/29/2021
Number of Days to Update: 120	Next Scheduled EDR Contact: 04/18/2022
	Data Release Frequency: Semi-Annually

MINES MRDS: Mineral Resources Data System Mineral Resources Data System

Date of Government Version: 04/06/2018	Source: USGS
Date Data Arrived at EDR: 10/21/2019	Telephone: 703-648-6533
Date Made Active in Reports: 10/24/2019	Last EDR Contact: 11/23/2021
Number of Days to Update: 3	Next Scheduled EDR Contact: 03/07/2022
	Data Release Frequency: Varies

EDR HIGH RISK HISTORICAL RECORDS

EDR Exclusive Records

EDR MGP: EDR Proprietary Manufactured Gas Plants

The EDR Proprietary Manufactured Gas Plant Database includes records of coal gas plants (manufactured gas plants) compiled by EDR's researchers. Manufactured gas sites were used in the United States from the 1800's to 1950's to produce a gas that could be distributed and used as fuel. These plants used whale oil, rosin, coal, or a mixture of coal, oil, and water that also produced a significant amount of waste. Many of the byproducts of the gas production, such as coal tar (oily waste containing volatile and non-volatile chemicals), sludges, oils and other compounds are potentially hazardous to human health and the environment. The byproduct from this process was frequently disposed of directly at the plant site and can remain or spread slowly, serving as a continuous source of soil and groundwater contamination.

Date of Government Version: N/A	Source: EDR, Inc.
Date Data Arrived at EDR: N/A	Telephone: N/A
Date Made Active in Reports: N/A	Last EDR Contact: N/A
Number of Days to Update: N/A	Next Scheduled EDR Contact: N/A
	Data Release Frequency: No Update Planned

EDR Hist Auto: EDR Exclusive Historical Auto Stations

EDR has searched selected national collections of business directories and has collected listings of potential gas station/filling station/service station sites that were available to EDR researchers. EDR's review was limited to those categories of sources that might, in EDR's opinion, include gas station/filling station/service station establishments. The categories reviewed included, but were not limited to gas, gas station, gasoline station, filling station, auto, automobile repair, auto service station, service station, etc. This database falls within a category of information EDR classifies as "High Risk Historical Records", or HRHR. EDR's HRHR effort presents unique and sometimes proprietary data about past sites and operations that typically create environmental concerns, but may not show up in current government records searches.

Date of Government Version: N/A	Source: EDR, Inc.
Date Data Arrived at EDR: N/A	Telephone: N/A
Date Made Active in Reports: N/A	Last EDR Contact: N/A
Number of Days to Update: N/A	Next Scheduled EDR Contact: N/A
	Data Release Frequency: Varies

EDR Hist Cleaner: EDR Exclusive Historical Cleaners

EDR has searched selected national collections of business directories and has collected listings of potential dry cleaner sites that were available to EDR researchers. EDR's review was limited to those categories of sources that might, in EDR's opinion, include dry cleaning establishments. The categories reviewed included, but were not limited to dry cleaners, cleaners, laundry, laundromat, cleaning/laundry, wash & dry etc. This database falls within a category of information EDR classifies as "High Risk Historical Records", or HRHR. EDR's HRHR effort presents unique and sometimes proprietary data about past sites and operations that typically create environmental concerns, but may not show up in current government records searches.

GOVERNMENT RECORDS SEARCHED / DATA CURRENCY TRACKING

Date of Government Version: N/A
Date Data Arrived at EDR: N/A
Date Made Active in Reports: N/A
Number of Days to Update: N/A

Source: EDR, Inc.
Telephone: N/A
Last EDR Contact: N/A
Next Scheduled EDR Contact: N/A
Data Release Frequency: Varies

EDR RECOVERED GOVERNMENT ARCHIVES

Exclusive Recovered Govt. Archives

RGA LF: Recovered Government Archive Solid Waste Facilities List

The EDR Recovered Government Archive Landfill database provides a list of landfills derived from historical databases and includes many records that no longer appear in current government lists. Compiled from Records formerly available from the Department of Resources Recycling and Recovery in California.

Date of Government Version: N/A
Date Data Arrived at EDR: 07/01/2013
Date Made Active in Reports: 01/13/2014
Number of Days to Update: 196

Source: Department of Resources Recycling and Recovery
Telephone: N/A
Last EDR Contact: 06/01/2012
Next Scheduled EDR Contact: N/A
Data Release Frequency: Varies

RGA LUST: Recovered Government Archive Leaking Underground Storage Tank

The EDR Recovered Government Archive Leaking Underground Storage Tank database provides a list of LUST incidents derived from historical databases and includes many records that no longer appear in current government lists. Compiled from Records formerly available from the State Water Resources Control Board in California.

Date of Government Version: N/A
Date Data Arrived at EDR: 07/01/2013
Date Made Active in Reports: 12/30/2013
Number of Days to Update: 182

Source: State Water Resources Control Board
Telephone: N/A
Last EDR Contact: 06/01/2012
Next Scheduled EDR Contact: N/A
Data Release Frequency: Varies

COUNTY RECORDS

ALAMEDA COUNTY:

CS ALAMEDA: Contaminated Sites

A listing of contaminated sites overseen by the Toxic Release Program (oil and groundwater contamination from chemical releases and spills) and the Leaking Underground Storage Tank Program (soil and ground water contamination from leaking petroleum USTs).

Date of Government Version: 01/09/2019
Date Data Arrived at EDR: 01/11/2019
Date Made Active in Reports: 03/05/2019
Number of Days to Update: 53

Source: Alameda County Environmental Health Services
Telephone: 510-567-6700
Last EDR Contact: 12/28/2021
Next Scheduled EDR Contact: 04/18/2022
Data Release Frequency: Semi-Annually

UST ALAMEDA: Underground Tanks

Underground storage tank sites located in Alameda county.

Date of Government Version: 09/30/2021
Date Data Arrived at EDR: 10/01/2021
Date Made Active in Reports: 12/15/2021
Number of Days to Update: 75

Source: Alameda County Environmental Health Services
Telephone: 510-567-6700
Last EDR Contact: 12/28/2021
Next Scheduled EDR Contact: 04/18/2022
Data Release Frequency: Semi-Annually

AMADOR COUNTY:

GOVERNMENT RECORDS SEARCHED / DATA CURRENCY TRACKING

CUPA AMADOR: CUPA Facility List Cupa Facility List

Date of Government Version: 11/01/2021
Date Data Arrived at EDR: 11/02/2021
Date Made Active in Reports: 01/24/2022
Number of Days to Update: 83

Source: Amador County Environmental Health
Telephone: 209-223-6439
Last EDR Contact: 01/28/2022
Next Scheduled EDR Contact: 05/16/2022
Data Release Frequency: Varies

BUTTE COUNTY:

CUPA BUTTE: CUPA Facility Listing Cupa facility list.

Date of Government Version: 04/21/2017
Date Data Arrived at EDR: 04/25/2017
Date Made Active in Reports: 08/09/2017
Number of Days to Update: 106

Source: Public Health Department
Telephone: 530-538-7149
Last EDR Contact: 12/28/2021
Next Scheduled EDR Contact: 04/18/2022
Data Release Frequency: No Update Planned

CALVERAS COUNTY:

CUPA CALVERAS: CUPA Facility Listing Cupa Facility Listing

Date of Government Version: 09/15/2021
Date Data Arrived at EDR: 09/16/2021
Date Made Active in Reports: 12/09/2021
Number of Days to Update: 84

Source: Calveras County Environmental Health
Telephone: 209-754-6399
Last EDR Contact: 12/28/2021
Next Scheduled EDR Contact: 04/04/2022
Data Release Frequency: Quarterly

COLUSA COUNTY:

CUPA COLUSA: CUPA Facility List Cupa facility list.

Date of Government Version: 04/06/2020
Date Data Arrived at EDR: 04/23/2020
Date Made Active in Reports: 07/10/2020
Number of Days to Update: 78

Source: Health & Human Services
Telephone: 530-458-0396
Last EDR Contact: 01/28/2022
Next Scheduled EDR Contact: 05/16/2022
Data Release Frequency: Semi-Annually

CONTRA COSTA COUNTY:

SL CONTRA COSTA: Site List

List includes sites from the underground tank, hazardous waste generator and business plan/2185 programs.

Date of Government Version: 10/22/2021
Date Data Arrived at EDR: 10/26/2021
Date Made Active in Reports: 01/19/2022
Number of Days to Update: 85

Source: Contra Costa Health Services Department
Telephone: 925-646-2286
Last EDR Contact: 01/24/2022
Next Scheduled EDR Contact: 05/09/2022
Data Release Frequency: Semi-Annually

DEL NORTE COUNTY:

GOVERNMENT RECORDS SEARCHED / DATA CURRENCY TRACKING

CUPA DEL NORTE: CUPA Facility List Cupa Facility list

Date of Government Version: 10/01/2021
Date Data Arrived at EDR: 11/02/2021
Date Made Active in Reports: 01/24/2022
Number of Days to Update: 83

Source: Del Norte County Environmental Health Division
Telephone: 707-465-0426
Last EDR Contact: 01/24/2022
Next Scheduled EDR Contact: 05/09/2022
Data Release Frequency: Varies

EL DORADO COUNTY:

CUPA EL DORADO: CUPA Facility List CUPA facility list.

Date of Government Version: 07/30/2021
Date Data Arrived at EDR: 08/03/2021
Date Made Active in Reports: 10/26/2021
Number of Days to Update: 84

Source: El Dorado County Environmental Management Department
Telephone: 530-621-6623
Last EDR Contact: 02/07/2022
Next Scheduled EDR Contact: 05/09/2022
Data Release Frequency: Varies

FRESNO COUNTY:

CUPA FRESNO: CUPA Resources List

Certified Unified Program Agency. CUPA's are responsible for implementing a unified hazardous materials and hazardous waste management regulatory program. The agency provides oversight of businesses that deal with hazardous materials, operate underground storage tanks or aboveground storage tanks.

Date of Government Version: 04/09/2021
Date Data Arrived at EDR: 06/23/2021
Date Made Active in Reports: 09/17/2021
Number of Days to Update: 86

Source: Dept. of Community Health
Telephone: 559-445-3271
Last EDR Contact: 12/21/2021
Next Scheduled EDR Contact: 04/11/2022
Data Release Frequency: Semi-Annually

GLENN COUNTY:

CUPA GLENN: CUPA Facility List Cupa facility list

Date of Government Version: 01/22/2018
Date Data Arrived at EDR: 01/24/2018
Date Made Active in Reports: 03/14/2018
Number of Days to Update: 49

Source: Glenn County Air Pollution Control District
Telephone: 830-934-6500
Last EDR Contact: 01/13/2022
Next Scheduled EDR Contact: 05/02/2022
Data Release Frequency: No Update Planned

HUMBOLDT COUNTY:

CUPA HUMBOLDT: CUPA Facility List CUPA facility list.

Date of Government Version: 08/12/2021
Date Data Arrived at EDR: 08/12/2021
Date Made Active in Reports: 11/08/2021
Number of Days to Update: 88

Source: Humboldt County Environmental Health
Telephone: N/A
Last EDR Contact: 11/11/2021
Next Scheduled EDR Contact: 02/28/2022
Data Release Frequency: Semi-Annually

IMPERIAL COUNTY:

GOVERNMENT RECORDS SEARCHED / DATA CURRENCY TRACKING

CUPA IMPERIAL: CUPA Facility List Cupa facility list.

Date of Government Version: 10/18/2021
Date Data Arrived at EDR: 10/20/2021
Date Made Active in Reports: 01/12/2022
Number of Days to Update: 84

Source: San Diego Border Field Office
Telephone: 760-339-2777
Last EDR Contact: 01/13/2022
Next Scheduled EDR Contact: 05/02/2022
Data Release Frequency: Varies

INYO COUNTY:

CUPA INYO: CUPA Facility List Cupa facility list.

Date of Government Version: 04/02/2018
Date Data Arrived at EDR: 04/03/2018
Date Made Active in Reports: 06/14/2018
Number of Days to Update: 72

Source: Inyo County Environmental Health Services
Telephone: 760-878-0238
Last EDR Contact: 11/11/2021
Next Scheduled EDR Contact: 02/28/2022
Data Release Frequency: Varies

KERN COUNTY:

CUPA KERN: CUPA Facility List

A listing of sites included in the Kern County Hazardous Material Business Plan.

Date of Government Version: 11/10/2021
Date Data Arrived at EDR: 11/12/2021
Date Made Active in Reports: 02/02/2022
Number of Days to Update: 82

Source: Kern County Public Health
Telephone: 661-321-3000
Last EDR Contact: 01/28/2022
Next Scheduled EDR Contact: 05/16/2022
Data Release Frequency: Varies

UST KERN: Underground Storage Tank Sites & Tank Listing Kern County Sites and Tanks Listing.

Date of Government Version: 11/10/2021
Date Data Arrived at EDR: 11/12/2021
Date Made Active in Reports: 02/02/2022
Number of Days to Update: 82

Source: Kern County Environment Health Services Department
Telephone: 661-862-8700
Last EDR Contact: 01/28/2022
Next Scheduled EDR Contact: 05/16/2022
Data Release Frequency: Quarterly

KINGS COUNTY:

CUPA KINGS: CUPA Facility List

A listing of sites included in the county's Certified Unified Program Agency database. California's Secretary for Environmental Protection established the unified hazardous materials and hazardous waste regulatory program as required by chapter 6.11 of the California Health and Safety Code. The Unified Program consolidates the administration, permits, inspections, and enforcement activities.

Date of Government Version: 12/03/2020
Date Data Arrived at EDR: 01/26/2021
Date Made Active in Reports: 04/14/2021
Number of Days to Update: 78

Source: Kings County Department of Public Health
Telephone: 559-584-1411
Last EDR Contact: 12/22/2021
Next Scheduled EDR Contact: 02/28/2022
Data Release Frequency: Varies

LAKE COUNTY:

GOVERNMENT RECORDS SEARCHED / DATA CURRENCY TRACKING

CUPA LAKE: CUPA Facility List Cupa facility list

Date of Government Version: 11/04/2021
Date Data Arrived at EDR: 11/05/2021
Date Made Active in Reports: 01/24/2022
Number of Days to Update: 80

Source: Lake County Environmental Health
Telephone: 707-263-1164
Last EDR Contact: 01/10/2022
Next Scheduled EDR Contact: 04/25/2022
Data Release Frequency: Varies

LASSEN COUNTY:

CUPA LASSEN: CUPA Facility List Cupa facility list

Date of Government Version: 07/31/2020
Date Data Arrived at EDR: 08/21/2020
Date Made Active in Reports: 11/09/2020
Number of Days to Update: 80

Source: Lassen County Environmental Health
Telephone: 530-251-8528
Last EDR Contact: 01/13/2022
Next Scheduled EDR Contact: 05/02/2022
Data Release Frequency: Varies

LOS ANGELES COUNTY:

AOCONCERN: Key Areas of Concerns in Los Angeles County

San Gabriel Valley areas where VOC contamination is at or above the MCL as designated by region 9 EPA office. Date of Government Version: 3/30/2009 Exide Site area is a cleanup plan of lead-impacted soil surrounding the former Exide Facility as designated by the DTSC. Date of Government Version: 7/17/2017

Date of Government Version: 03/30/2009
Date Data Arrived at EDR: 03/31/2009
Date Made Active in Reports: 10/23/2009
Number of Days to Update: 206

Source: N/A
Telephone: N/A
Last EDR Contact: 12/08/2021
Next Scheduled EDR Contact: 03/28/2022
Data Release Frequency: No Update Planned

HMS LOS ANGELES: HMS: Street Number List

Industrial Waste and Underground Storage Tank Sites.

Date of Government Version: 10/14/2021
Date Data Arrived at EDR: 10/19/2021
Date Made Active in Reports: 01/13/2022
Number of Days to Update: 86

Source: Department of Public Works
Telephone: 626-458-3517
Last EDR Contact: 01/13/2022
Next Scheduled EDR Contact: 04/18/2022
Data Release Frequency: Semi-Annually

LF LOS ANGELES: List of Solid Waste Facilities Solid Waste Facilities in Los Angeles County.

Date of Government Version: 10/08/2021
Date Data Arrived at EDR: 10/08/2021
Date Made Active in Reports: 12/29/2021
Number of Days to Update: 82

Source: La County Department of Public Works
Telephone: 818-458-5185
Last EDR Contact: 01/11/2022
Next Scheduled EDR Contact: 04/25/2022
Data Release Frequency: Varies

LF LOS ANGELES CITY: City of Los Angeles Landfills

Landfills owned and maintained by the City of Los Angeles.

Date of Government Version: 01/01/2021
Date Data Arrived at EDR: 02/18/2021
Date Made Active in Reports: 05/10/2021
Number of Days to Update: 81

Source: Engineering & Construction Division
Telephone: 213-473-7869
Last EDR Contact: 01/07/2022
Next Scheduled EDR Contact: 04/25/2022
Data Release Frequency: Varies

GOVERNMENT RECORDS SEARCHED / DATA CURRENCY TRACKING

LOS ANGELES AST: Active & Inactive AST Inventory

A listing of active & inactive above ground petroleum storage tank site locations, located in the City of Los Angeles.

Date of Government Version: 06/01/2019	Source: Los Angeles Fire Department
Date Data Arrived at EDR: 06/25/2019	Telephone: 213-978-3800
Date Made Active in Reports: 08/22/2019	Last EDR Contact: 12/16/2021
Number of Days to Update: 58	Next Scheduled EDR Contact: 04/04/2022
	Data Release Frequency: Varies

LOS ANGELES CO LF METHANE: Methane Producing Landfills

This data was created on April 30, 2012 to represent known disposal sites in Los Angeles County that may produce and emanate methane gas. The shapefile contains disposal sites within Los Angeles County that once accepted degradable refuse material. Information used to create this data was extracted from a landfill survey performed by County Engineers (Major Waste System Map, 1973) as well as historical records from CalRecycle, Regional Water Quality Control Board, and Los Angeles County Department of Public Health

Date of Government Version: 10/12/2021	Source: Los Angeles County Department of Public Works
Date Data Arrived at EDR: 10/13/2021	Telephone: 626-458-6973
Date Made Active in Reports: 01/04/2022	Last EDR Contact: 01/07/2022
Number of Days to Update: 83	Next Scheduled EDR Contact: 04/25/2022
	Data Release Frequency: No Update Planned

LOS ANGELES HM: Active & Inactive Hazardous Materials Inventory

A listing of active & inactive hazardous materials facility locations, located in the City of Los Angeles.

Date of Government Version: 04/19/2021	Source: Los Angeles Fire Department
Date Data Arrived at EDR: 06/17/2021	Telephone: 213-978-3800
Date Made Active in Reports: 06/28/2021	Last EDR Contact: 12/17/2021
Number of Days to Update: 11	Next Scheduled EDR Contact: 04/04/2022
	Data Release Frequency: Varies

LOS ANGELES UST: Active & Inactive UST Inventory

A listing of active & inactive underground storage tank site locations and underground storage tank historical sites, located in the City of Los Angeles.

Date of Government Version: 04/19/2021	Source: Los Angeles Fire Department
Date Data Arrived at EDR: 06/17/2021	Telephone: 213-978-3800
Date Made Active in Reports: 09/14/2021	Last EDR Contact: 12/17/2021
Number of Days to Update: 89	Next Scheduled EDR Contact: 04/04/2022
	Data Release Frequency: Varies

SITE MIT LOS ANGELES: Site Mitigation List

Industrial sites that have had some sort of spill or complaint.

Date of Government Version: 05/26/2021	Source: Community Health Services
Date Data Arrived at EDR: 07/09/2021	Telephone: 323-890-7806
Date Made Active in Reports: 09/29/2021	Last EDR Contact: 01/13/2022
Number of Days to Update: 82	Next Scheduled EDR Contact: 04/24/2022
	Data Release Frequency: Annually

UST EL SEGUNDO: City of El Segundo Underground Storage Tank

Underground storage tank sites located in El Segundo city.

Date of Government Version: 01/21/2017	Source: City of El Segundo Fire Department
Date Data Arrived at EDR: 04/19/2017	Telephone: 310-524-2236
Date Made Active in Reports: 05/10/2017	Last EDR Contact: 01/07/2022
Number of Days to Update: 21	Next Scheduled EDR Contact: 04/25/2022
	Data Release Frequency: No Update Planned

GOVERNMENT RECORDS SEARCHED / DATA CURRENCY TRACKING

UST LONG BEACH: City of Long Beach Underground Storage Tank
Underground storage tank sites located in the city of Long Beach.

Date of Government Version: 04/22/2019	Source: City of Long Beach Fire Department
Date Data Arrived at EDR: 04/23/2019	Telephone: 562-570-2563
Date Made Active in Reports: 06/27/2019	Last EDR Contact: 01/13/2022
Number of Days to Update: 65	Next Scheduled EDR Contact: 05/02/2022
	Data Release Frequency: Varies

UST TORRANCE: City of Torrance Underground Storage Tank
Underground storage tank sites located in the city of Torrance.

Date of Government Version: 02/02/2021	Source: City of Torrance Fire Department
Date Data Arrived at EDR: 04/28/2021	Telephone: 310-618-2973
Date Made Active in Reports: 07/13/2021	Last EDR Contact: 01/13/2022
Number of Days to Update: 76	Next Scheduled EDR Contact: 05/02/2022
	Data Release Frequency: Semi-Annually

MADERA COUNTY:

CUPA MADERA: CUPA Facility List

A listing of sites included in the county's Certified Unified Program Agency database. California's Secretary for Environmental Protection established the unified hazardous materials and hazardous waste regulatory program as required by chapter 6.11 of the California Health and Safety Code. The Unified Program consolidates the administration, permits, inspections, and enforcement activities.

Date of Government Version: 08/10/2020	Source: Madera County Environmental Health
Date Data Arrived at EDR: 08/12/2020	Telephone: 559-675-7823
Date Made Active in Reports: 10/23/2020	Last EDR Contact: 11/11/2021
Number of Days to Update: 72	Next Scheduled EDR Contact: 02/28/2022
	Data Release Frequency: Varies

MARIN COUNTY:

UST MARIN: Underground Storage Tank Sites
Currently permitted USTs in Marin County.

Date of Government Version: 09/26/2018	Source: Public Works Department Waste Management
Date Data Arrived at EDR: 10/04/2018	Telephone: 415-473-6647
Date Made Active in Reports: 11/02/2018	Last EDR Contact: 12/20/2021
Number of Days to Update: 29	Next Scheduled EDR Contact: 04/11/2022
	Data Release Frequency: Semi-Annually

MENDOCINO COUNTY:

UST MENDOCINO: Mendocino County UST Database
A listing of underground storage tank locations in Mendocino County.

Date of Government Version: 09/22/2021	Source: Department of Public Health
Date Data Arrived at EDR: 11/18/2021	Telephone: 707-463-4466
Date Made Active in Reports: 11/22/2021	Last EDR Contact: 11/16/2021
Number of Days to Update: 4	Next Scheduled EDR Contact: 03/07/2022
	Data Release Frequency: Annually

MERCED COUNTY:

GOVERNMENT RECORDS SEARCHED / DATA CURRENCY TRACKING

CUPA MERCED: CUPA Facility List CUPA facility list.

Date of Government Version: 08/11/2021
Date Data Arrived at EDR: 08/12/2021
Date Made Active in Reports: 11/08/2021
Number of Days to Update: 88

Source: Merced County Environmental Health
Telephone: 209-381-1094
Last EDR Contact: 11/23/2021
Next Scheduled EDR Contact: 02/28/2022
Data Release Frequency: Varies

MONO COUNTY:

CUPA MONO: CUPA Facility List CUPA Facility List

Date of Government Version: 02/22/2021
Date Data Arrived at EDR: 03/02/2021
Date Made Active in Reports: 05/19/2021
Number of Days to Update: 78

Source: Mono County Health Department
Telephone: 760-932-5580
Last EDR Contact: 01/13/2022
Next Scheduled EDR Contact: 03/07/2022
Data Release Frequency: Varies

MONTEREY COUNTY:

CUPA MONTEREY: CUPA Facility Listing CUPA Program listing from the Environmental Health Division.

Date of Government Version: 10/04/2021
Date Data Arrived at EDR: 10/06/2021
Date Made Active in Reports: 12/29/2021
Number of Days to Update: 84

Source: Monterey County Health Department
Telephone: 831-796-1297
Last EDR Contact: 01/07/2022
Next Scheduled EDR Contact: 04/11/2022
Data Release Frequency: Varies

NAPA COUNTY:

LUST NAPA: Sites With Reported Contamination A listing of leaking underground storage tank sites located in Napa county.

Date of Government Version: 01/09/2017
Date Data Arrived at EDR: 01/11/2017
Date Made Active in Reports: 03/02/2017
Number of Days to Update: 50

Source: Napa County Department of Environmental Management
Telephone: 707-253-4269
Last EDR Contact: 11/16/2021
Next Scheduled EDR Contact: 03/07/2022
Data Release Frequency: No Update Planned

UST NAPA: Closed and Operating Underground Storage Tank Sites Underground storage tank sites located in Napa county.

Date of Government Version: 09/05/2019
Date Data Arrived at EDR: 09/09/2019
Date Made Active in Reports: 10/31/2019
Number of Days to Update: 52

Source: Napa County Department of Environmental Management
Telephone: 707-253-4269
Last EDR Contact: 11/16/2021
Next Scheduled EDR Contact: 03/07/2022
Data Release Frequency: No Update Planned

NEVADA COUNTY:

CUPA NEVADA: CUPA Facility List CUPA facility list.

GOVERNMENT RECORDS SEARCHED / DATA CURRENCY TRACKING

Date of Government Version: 10/26/2021
Date Data Arrived at EDR: 10/27/2021
Date Made Active in Reports: 01/20/2022
Number of Days to Update: 85

Source: Community Development Agency
Telephone: 530-265-1467
Last EDR Contact: 01/24/2022
Next Scheduled EDR Contact: 05/09/2022
Data Release Frequency: Varies

ORANGE COUNTY:

IND_SITE ORANGE: List of Industrial Site Cleanups
Petroleum and non-petroleum spills.

Date of Government Version: 10/08/2021
Date Data Arrived at EDR: 11/04/2021
Date Made Active in Reports: 01/24/2022
Number of Days to Update: 81

Source: Health Care Agency
Telephone: 714-834-3446
Last EDR Contact: 01/31/2022
Next Scheduled EDR Contact: 05/16/2022
Data Release Frequency: Annually

LUST ORANGE: List of Underground Storage Tank Cleanups
Orange County Underground Storage Tank Cleanups (LUST).

Date of Government Version: 10/08/2021
Date Data Arrived at EDR: 11/02/2021
Date Made Active in Reports: 01/24/2022
Number of Days to Update: 83

Source: Health Care Agency
Telephone: 714-834-3446
Last EDR Contact: 01/31/2022
Next Scheduled EDR Contact: 05/16/2022
Data Release Frequency: Quarterly

UST ORANGE: List of Underground Storage Tank Facilities
Orange County Underground Storage Tank Facilities (UST).

Date of Government Version: 10/29/2021
Date Data Arrived at EDR: 10/29/2021
Date Made Active in Reports: 01/20/2022
Number of Days to Update: 83

Source: Health Care Agency
Telephone: 714-834-3446
Last EDR Contact: 10/29/2021
Next Scheduled EDR Contact: 05/16/2022
Data Release Frequency: Quarterly

PLACER COUNTY:

MS PLACER: Master List of Facilities
List includes aboveground tanks, underground tanks and cleanup sites.

Date of Government Version: 09/07/2021
Date Data Arrived at EDR: 09/09/2021
Date Made Active in Reports: 11/29/2021
Number of Days to Update: 81

Source: Placer County Health and Human Services
Telephone: 530-745-2363
Last EDR Contact: 11/23/2021
Next Scheduled EDR Contact: 03/14/2022
Data Release Frequency: Semi-Annually

PLUMAS COUNTY:

CUPA PLUMAS: CUPA Facility List
Plumas County CUPA Program facilities.

Date of Government Version: 03/31/2019
Date Data Arrived at EDR: 04/23/2019
Date Made Active in Reports: 06/26/2019
Number of Days to Update: 64

Source: Plumas County Environmental Health
Telephone: 530-283-6355
Last EDR Contact: 01/13/2022
Next Scheduled EDR Contact: 05/02/2022
Data Release Frequency: Varies

RIVERSIDE COUNTY:

GOVERNMENT RECORDS SEARCHED / DATA CURRENCY TRACKING

LUST RIVERSIDE: Listing of Underground Tank Cleanup Sites

Riverside County Underground Storage Tank Cleanup Sites (LUST).

Date of Government Version: 09/29/2021
Date Data Arrived at EDR: 09/30/2021
Date Made Active in Reports: 12/14/2021
Number of Days to Update: 75

Source: Department of Environmental Health
Telephone: 951-358-5055
Last EDR Contact: 12/08/2021
Next Scheduled EDR Contact: 03/28/2022
Data Release Frequency: Quarterly

UST RIVERSIDE: Underground Storage Tank Tank List

Underground storage tank sites located in Riverside county.

Date of Government Version: 09/29/2021
Date Data Arrived at EDR: 09/30/2021
Date Made Active in Reports: 12/15/2021
Number of Days to Update: 76

Source: Department of Environmental Health
Telephone: 951-358-5055
Last EDR Contact: 12/08/2021
Next Scheduled EDR Contact: 03/28/2022
Data Release Frequency: Quarterly

SACRAMENTO COUNTY:

CS SACRAMENTO: Toxic Site Clean-Up List

List of sites where unauthorized releases of potentially hazardous materials have occurred.

Date of Government Version: 06/18/2021
Date Data Arrived at EDR: 09/28/2021
Date Made Active in Reports: 12/14/2021
Number of Days to Update: 77

Source: Sacramento County Environmental Management
Telephone: 916-875-8406
Last EDR Contact: 12/29/2021
Next Scheduled EDR Contact: 04/11/2022
Data Release Frequency: Quarterly

ML SACRAMENTO: Master Hazardous Materials Facility List

Any business that has hazardous materials on site - hazardous material storage sites, underground storage tanks, waste generators.

Date of Government Version: 08/02/2021
Date Data Arrived at EDR: 08/04/2021
Date Made Active in Reports: 11/02/2021
Number of Days to Update: 90

Source: Sacramento County Environmental Management
Telephone: 916-875-8406
Last EDR Contact: 12/29/2021
Next Scheduled EDR Contact: 04/11/2022
Data Release Frequency: Quarterly

SAN BENITO COUNTY:

CUPA SAN BENITO: CUPA Facility List

Cupa facility list

Date of Government Version: 11/04/2021
Date Data Arrived at EDR: 11/05/2021
Date Made Active in Reports: 01/24/2022
Number of Days to Update: 80

Source: San Benito County Environmental Health
Telephone: N/A
Last EDR Contact: 01/28/2022
Next Scheduled EDR Contact: 05/16/2022
Data Release Frequency: Varies

SAN BERNARDINO COUNTY:

PERMITS SAN BERNARDINO: Hazardous Material Permits

This listing includes underground storage tanks, medical waste handlers/generators, hazardous materials handlers, hazardous waste generators, and waste oil generators/handlers.

GOVERNMENT RECORDS SEARCHED / DATA CURRENCY TRACKING

Date of Government Version: 08/11/2021
Date Data Arrived at EDR: 08/12/2021
Date Made Active in Reports: 11/08/2021
Number of Days to Update: 88

Source: San Bernardino County Fire Department Hazardous Materials Division
Telephone: 909-387-3041
Last EDR Contact: 01/31/2022
Next Scheduled EDR Contact: 05/16/2022
Data Release Frequency: Quarterly

SAN DIEGO COUNTY:

HMMD SAN DIEGO: Hazardous Materials Management Division Database

The database includes: HE58 - This report contains the business name, site address, business phone number, establishment 'H' permit number, type of permit, and the business status. HE17 - In addition to providing the same information provided in the HE58 listing, HE17 provides inspection dates, violations received by the establishment, hazardous waste generated, the quantity, method of storage, treatment/disposal of waste and the hauler, and information on underground storage tanks. Unauthorized Release List - Includes a summary of environmental contamination cases in San Diego County (underground tank cases, non-tank cases, groundwater contamination, and soil contamination are included.)

Date of Government Version: 08/30/2021
Date Data Arrived at EDR: 08/31/2021
Date Made Active in Reports: 11/19/2021
Number of Days to Update: 80

Source: Hazardous Materials Management Division
Telephone: 619-338-2268
Last EDR Contact: 11/30/2021
Next Scheduled EDR Contact: 03/14/2022
Data Release Frequency: Quarterly

LF SAN DIEGO: Solid Waste Facilities

San Diego County Solid Waste Facilities.

Date of Government Version: 10/01/2020
Date Data Arrived at EDR: 11/23/2020
Date Made Active in Reports: 02/08/2021
Number of Days to Update: 77

Source: Department of Health Services
Telephone: 619-338-2209
Last EDR Contact: 01/13/2022
Next Scheduled EDR Contact: 05/02/2022
Data Release Frequency: Varies

SAN DIEGO CO LOP: Local Oversight Program Listing

A listing of all LOP release sites that are or were under the County of San Diego's jurisdiction. Included are closed or transferred cases, open cases, and cases that did not have a case type indicated. The cases without a case type are mostly complaints; however, some of them could be LOP cases.

Date of Government Version: 07/22/2021
Date Data Arrived at EDR: 10/19/2021
Date Made Active in Reports: 01/13/2022
Number of Days to Update: 86

Source: Department of Environmental Health
Telephone: 858-505-6874
Last EDR Contact: 01/13/2022
Next Scheduled EDR Contact: 05/02/2022
Data Release Frequency: Varies

SAN DIEGO CO SAM: Environmental Case Listing

The listing contains all underground tank release cases and projects pertaining to properties contaminated with hazardous substances that are actively under review by the Site Assessment and Mitigation Program.

Date of Government Version: 03/23/2010
Date Data Arrived at EDR: 06/15/2010
Date Made Active in Reports: 07/09/2010
Number of Days to Update: 24

Source: San Diego County Department of Environmental Health
Telephone: 619-338-2371
Last EDR Contact: 11/23/2021
Next Scheduled EDR Contact: 03/14/2022
Data Release Frequency: No Update Planned

SAN FRANCISCO COUNTY:

CUPA SAN FRANCISCO CO: CUPA Facility Listing Cupa facilities

GOVERNMENT RECORDS SEARCHED / DATA CURRENCY TRACKING

Date of Government Version: 08/05/2021
Date Data Arrived at EDR: 08/05/2021
Date Made Active in Reports: 10/29/2021
Number of Days to Update: 85

Source: San Francisco County Department of Environmental Health
Telephone: 415-252-3896
Last EDR Contact: 01/28/2022
Next Scheduled EDR Contact: 05/16/2022
Data Release Frequency: Varies

LUST SAN FRANCISCO: Local Oversight Facilities

A listing of leaking underground storage tank sites located in San Francisco county.

Date of Government Version: 09/19/2008
Date Data Arrived at EDR: 09/19/2008
Date Made Active in Reports: 09/29/2008
Number of Days to Update: 10

Source: Department Of Public Health San Francisco County
Telephone: 415-252-3920
Last EDR Contact: 01/28/2022
Next Scheduled EDR Contact: 05/16/2022
Data Release Frequency: No Update Planned

UST SAN FRANCISCO: Underground Storage Tank Information

Underground storage tank sites located in San Francisco county.

Date of Government Version: 11/10/2021
Date Data Arrived at EDR: 11/11/2021
Date Made Active in Reports: 02/02/2022
Number of Days to Update: 83

Source: Department of Public Health
Telephone: 415-252-3920
Last EDR Contact: 01/28/2022
Next Scheduled EDR Contact: 05/16/2022
Data Release Frequency: Quarterly

SAN JOAQUIN COUNTY:

UST SAN JOAQUIN: San Joaquin Co. UST

A listing of underground storage tank locations in San Joaquin county.

Date of Government Version: 06/22/2018
Date Data Arrived at EDR: 06/26/2018
Date Made Active in Reports: 07/11/2018
Number of Days to Update: 15

Source: Environmental Health Department
Telephone: N/A
Last EDR Contact: 09/09/2021
Next Scheduled EDR Contact: 12/27/2021
Data Release Frequency: Semi-Annually

SAN LUIS OBISPO COUNTY:

CUPA SAN LUIS OBISPO: CUPA Facility List

Cupa Facility List.

Date of Government Version: 11/15/2021
Date Data Arrived at EDR: 11/16/2021
Date Made Active in Reports: 02/03/2022
Number of Days to Update: 79

Source: San Luis Obispo County Public Health Department
Telephone: 805-781-5596
Last EDR Contact: 11/11/2021
Next Scheduled EDR Contact: 02/28/2022
Data Release Frequency: Varies

SAN MATEO COUNTY:

BI SAN MATEO: Business Inventory

List includes Hazardous Materials Business Plan, hazardous waste generators, and underground storage tanks.

Date of Government Version: 02/20/2020
Date Data Arrived at EDR: 02/20/2020
Date Made Active in Reports: 04/24/2020
Number of Days to Update: 64

Source: San Mateo County Environmental Health Services Division
Telephone: 650-363-1921
Last EDR Contact: 12/10/2021
Next Scheduled EDR Contact: 03/21/2022
Data Release Frequency: Annually

GOVERNMENT RECORDS SEARCHED / DATA CURRENCY TRACKING

LUST SAN MATEO: Fuel Leak List

A listing of leaking underground storage tank sites located in San Mateo county.

Date of Government Version: 03/29/2019
Date Data Arrived at EDR: 03/29/2019
Date Made Active in Reports: 05/29/2019
Number of Days to Update: 61

Source: San Mateo County Environmental Health Services Division
Telephone: 650-363-1921
Last EDR Contact: 12/02/2021
Next Scheduled EDR Contact: 03/21/2022
Data Release Frequency: Semi-Annually

SANTA BARBARA COUNTY:

CUPA SANTA BARBARA: CUPA Facility Listing

CUPA Program Listing from the Environmental Health Services division.

Date of Government Version: 09/08/2011
Date Data Arrived at EDR: 09/09/2011
Date Made Active in Reports: 10/07/2011
Number of Days to Update: 28

Source: Santa Barbara County Public Health Department
Telephone: 805-686-8167
Last EDR Contact: 11/11/2021
Next Scheduled EDR Contact: 02/28/2022
Data Release Frequency: No Update Planned

SANTA CLARA COUNTY:

CUPA SANTA CLARA: Cupa Facility List

Cupa facility list

Date of Government Version: 11/19/2021
Date Data Arrived at EDR: 11/22/2021
Date Made Active in Reports: 02/07/2022
Number of Days to Update: 77

Source: Department of Environmental Health
Telephone: 408-918-1973
Last EDR Contact: 11/18/2021
Next Scheduled EDR Contact: 02/27/2022
Data Release Frequency: Varies

HIST LUST SANTA CLARA: HIST LUST - Fuel Leak Site Activity Report

A listing of open and closed leaking underground storage tanks. This listing is no longer updated by the county. Leaking underground storage tanks are now handled by the Department of Environmental Health.

Date of Government Version: 03/29/2005
Date Data Arrived at EDR: 03/30/2005
Date Made Active in Reports: 04/21/2005
Number of Days to Update: 22

Source: Santa Clara Valley Water District
Telephone: 408-265-2600
Last EDR Contact: 03/23/2009
Next Scheduled EDR Contact: 06/22/2009
Data Release Frequency: No Update Planned

LUST SANTA CLARA: LOP Listing

A listing of leaking underground storage tanks located in Santa Clara county.

Date of Government Version: 03/03/2014
Date Data Arrived at EDR: 03/05/2014
Date Made Active in Reports: 03/18/2014
Number of Days to Update: 13

Source: Department of Environmental Health
Telephone: 408-918-3417
Last EDR Contact: 11/16/2021
Next Scheduled EDR Contact: 03/07/2022
Data Release Frequency: No Update Planned

SAN JOSE HAZMAT: Hazardous Material Facilities

Hazardous material facilities, including underground storage tank sites.

Date of Government Version: 11/03/2020
Date Data Arrived at EDR: 11/05/2020
Date Made Active in Reports: 01/26/2021
Number of Days to Update: 82

Source: City of San Jose Fire Department
Telephone: 408-535-7694
Last EDR Contact: 01/28/2022
Next Scheduled EDR Contact: 05/16/2022
Data Release Frequency: Annually

SANTA CRUZ COUNTY:

GOVERNMENT RECORDS SEARCHED / DATA CURRENCY TRACKING

CUPA SANTA CRUZ: CUPA Facility List CUPA facility listing.

Date of Government Version: 01/21/2017
Date Data Arrived at EDR: 02/22/2017
Date Made Active in Reports: 05/23/2017
Number of Days to Update: 90

Source: Santa Cruz County Environmental Health
Telephone: 831-464-2761
Last EDR Contact: 11/11/2021
Next Scheduled EDR Contact: 02/28/2022
Data Release Frequency: Varies

SHASTA COUNTY:

CUPA SHASTA: CUPA Facility List Cupa Facility List.

Date of Government Version: 06/15/2017
Date Data Arrived at EDR: 06/19/2017
Date Made Active in Reports: 08/09/2017
Number of Days to Update: 51

Source: Shasta County Department of Resource Management
Telephone: 530-225-5789
Last EDR Contact: 11/11/2021
Next Scheduled EDR Contact: 02/28/2022
Data Release Frequency: Varies

SOLANO COUNTY:

LUST SOLANO: Leaking Underground Storage Tanks

A listing of leaking underground storage tank sites located in Solano county.

Date of Government Version: 06/04/2019
Date Data Arrived at EDR: 06/06/2019
Date Made Active in Reports: 08/13/2019
Number of Days to Update: 68

Source: Solano County Department of Environmental Management
Telephone: 707-784-6770
Last EDR Contact: 11/23/2021
Next Scheduled EDR Contact: 03/14/2022
Data Release Frequency: Quarterly

UST SOLANO: Underground Storage Tanks

Underground storage tank sites located in Solano county.

Date of Government Version: 09/15/2021
Date Data Arrived at EDR: 09/16/2021
Date Made Active in Reports: 12/09/2021
Number of Days to Update: 84

Source: Solano County Department of Environmental Management
Telephone: 707-784-6770
Last EDR Contact: 11/23/2021
Next Scheduled EDR Contact: 03/14/2022
Data Release Frequency: Quarterly

SONOMA COUNTY:

CUPA SONOMA: Cupa Facility List Cupa Facility list

Date of Government Version: 07/02/2021
Date Data Arrived at EDR: 07/06/2021
Date Made Active in Reports: 07/14/2021
Number of Days to Update: 8

Source: County of Sonoma Fire & Emergency Services Department
Telephone: 707-565-1174
Last EDR Contact: 12/14/2021
Next Scheduled EDR Contact: 04/04/2022
Data Release Frequency: Varies

LUST SONOMA: Leaking Underground Storage Tank Sites

A listing of leaking underground storage tank sites located in Sonoma county.

Date of Government Version: 06/30/2021
Date Data Arrived at EDR: 06/30/2021
Date Made Active in Reports: 09/24/2021
Number of Days to Update: 86

Source: Department of Health Services
Telephone: 707-565-6565
Last EDR Contact: 12/14/2021
Next Scheduled EDR Contact: 04/04/2022
Data Release Frequency: Quarterly

STANISLAUS COUNTY:

GOVERNMENT RECORDS SEARCHED / DATA CURRENCY TRACKING

CUPA STANISLAUS: CUPA Facility List Cupa facility list

Date of Government Version: 11/09/2021
Date Data Arrived at EDR: 11/11/2021
Date Made Active in Reports: 02/02/2022
Number of Days to Update: 83

Source: Stanislaus County Department of Environmental Protection
Telephone: 209-525-6751
Last EDR Contact: 01/10/2022
Next Scheduled EDR Contact: 04/25/2022
Data Release Frequency: Varies

SUTTER COUNTY:

UST SUTTER: Underground Storage Tanks Underground storage tank sites located in Sutter county.

Date of Government Version: 08/23/2021
Date Data Arrived at EDR: 08/25/2021
Date Made Active in Reports: 11/17/2021
Number of Days to Update: 84

Source: Sutter County Environmental Health Services
Telephone: 530-822-7500
Last EDR Contact: 11/23/2021
Next Scheduled EDR Contact: 03/14/2022
Data Release Frequency: Semi-Annually

TEHAMA COUNTY:

CUPA TEHAMA: CUPA Facility List Cupa facilities

Date of Government Version: 01/13/2021
Date Data Arrived at EDR: 01/14/2021
Date Made Active in Reports: 04/06/2021
Number of Days to Update: 82

Source: Tehama County Department of Environmental Health
Telephone: 530-527-8020
Last EDR Contact: 01/28/2022
Next Scheduled EDR Contact: 05/16/2022
Data Release Frequency: Varies

TRINITY COUNTY:

CUPA TRINITY: CUPA Facility List Cupa facility list

Date of Government Version: 10/18/2021
Date Data Arrived at EDR: 10/20/2021
Date Made Active in Reports: 01/13/2022
Number of Days to Update: 85

Source: Department of Toxic Substances Control
Telephone: 760-352-0381
Last EDR Contact: 01/13/2022
Next Scheduled EDR Contact: 05/02/2022
Data Release Frequency: Varies

TULARE COUNTY:

CUPA TULARE: CUPA Facility List Cupa program facilities

Date of Government Version: 04/26/2021
Date Data Arrived at EDR: 04/28/2021
Date Made Active in Reports: 07/13/2021
Number of Days to Update: 76

Source: Tulare County Environmental Health Services Division
Telephone: 559-624-7400
Last EDR Contact: 01/28/2022
Next Scheduled EDR Contact: 05/16/2022
Data Release Frequency: Varies

TUOLUMNE COUNTY:

GOVERNMENT RECORDS SEARCHED / DATA CURRENCY TRACKING

CUPA TUOLUMNE: CUPA Facility List Cupa facility list

Date of Government Version: 04/23/2018	Source: Divison of Environmental Health
Date Data Arrived at EDR: 04/25/2018	Telephone: 209-533-5633
Date Made Active in Reports: 06/25/2018	Last EDR Contact: 01/13/2022
Number of Days to Update: 61	Next Scheduled EDR Contact: 05/02/2022
	Data Release Frequency: Varies

VENTURA COUNTY:

BWT VENTURA: Business Plan, Hazardous Waste Producers, and Operating Underground Tanks

The BWT list indicates by site address whether the Environmental Health Division has Business Plan (B), Waste Producer (W), and/or Underground Tank (T) information.

Date of Government Version: 09/29/2021	Source: Ventura County Environmental Health Division
Date Data Arrived at EDR: 10/26/2021	Telephone: 805-654-2813
Date Made Active in Reports: 01/13/2022	Last EDR Contact: 01/18/2022
Number of Days to Update: 79	Next Scheduled EDR Contact: 05/02/2022
	Data Release Frequency: Quarterly

LF VENTURA: Inventory of Illegal Abandoned and Inactive Sites

Ventura County Inventory of Closed, Illegal Abandoned, and Inactive Sites.

Date of Government Version: 12/01/2011	Source: Environmental Health Division
Date Data Arrived at EDR: 12/01/2011	Telephone: 805-654-2813
Date Made Active in Reports: 01/19/2012	Last EDR Contact: 12/20/2021
Number of Days to Update: 49	Next Scheduled EDR Contact: 04/11/2022
	Data Release Frequency: No Update Planned

LUST VENTURA: Listing of Underground Tank Cleanup Sites

Ventura County Underground Storage Tank Cleanup Sites (LUST).

Date of Government Version: 05/29/2008	Source: Environmental Health Division
Date Data Arrived at EDR: 06/24/2008	Telephone: 805-654-2813
Date Made Active in Reports: 07/31/2008	Last EDR Contact: 02/07/2022
Number of Days to Update: 37	Next Scheduled EDR Contact: 05/23/2022
	Data Release Frequency: No Update Planned

MED WASTE VENTURA: Medical Waste Program List

To protect public health and safety and the environment from potential exposure to disease causing agents, the Environmental Health Division Medical Waste Program regulates the generation, handling, storage, treatment and disposal of medical waste throughout the County.

Date of Government Version: 09/29/2021	Source: Ventura County Resource Management Agency
Date Data Arrived at EDR: 10/21/2021	Telephone: 805-654-2813
Date Made Active in Reports: 01/13/2022	Last EDR Contact: 01/18/2022
Number of Days to Update: 84	Next Scheduled EDR Contact: 05/02/2022
	Data Release Frequency: Quarterly

UST VENTURA: Underground Tank Closed Sites List

Ventura County Operating Underground Storage Tank Sites (UST)/Underground Tank Closed Sites List.

Date of Government Version: 07/26/2021	Source: Environmental Health Division
Date Data Arrived at EDR: 09/08/2021	Telephone: 805-654-2813
Date Made Active in Reports: 11/29/2021	Last EDR Contact: 12/07/2021
Number of Days to Update: 82	Next Scheduled EDR Contact: 03/21/2022
	Data Release Frequency: Quarterly

YOLO COUNTY:

GOVERNMENT RECORDS SEARCHED / DATA CURRENCY TRACKING

UST YOLO: Underground Storage Tank Comprehensive Facility Report
Underground storage tank sites located in Yolo county.

Date of Government Version: 09/23/2021	Source: Yolo County Department of Health
Date Data Arrived at EDR: 09/28/2021	Telephone: 530-666-8646
Date Made Active in Reports: 12/15/2021	Last EDR Contact: 12/20/2021
Number of Days to Update: 78	Next Scheduled EDR Contact: 04/11/2022
	Data Release Frequency: Annually

YUBA COUNTY:

CUPA YUBA: CUPA Facility List
CUPA facility listing for Yuba County.

Date of Government Version: 10/26/2021	Source: Yuba County Environmental Health Department
Date Data Arrived at EDR: 10/27/2021	Telephone: 530-749-7523
Date Made Active in Reports: 01/20/2022	Last EDR Contact: 01/24/2022
Number of Days to Update: 85	Next Scheduled EDR Contact: 05/09/2022
	Data Release Frequency: Varies

OTHER DATABASE(S)

Depending on the geographic area covered by this report, the data provided in these specialty databases may or may not be complete. For example, the existence of wetlands information data in a specific report does not mean that all wetlands in the area covered by the report are included. Moreover, the absence of any reported wetlands information does not necessarily mean that wetlands do not exist in the area covered by the report.

CT MANIFEST: Hazardous Waste Manifest Data

Facility and manifest data. Manifest is a document that lists and tracks hazardous waste from the generator through transporters to a tsd facility.

Date of Government Version: 11/11/2021	Source: Department of Energy & Environmental Protection
Date Data Arrived at EDR: 11/12/2021	Telephone: 860-424-3375
Date Made Active in Reports: 02/01/2022	Last EDR Contact: 11/12/2021
Number of Days to Update: 81	Next Scheduled EDR Contact: 02/21/2022
	Data Release Frequency: No Update Planned

NJ MANIFEST: Manifest Information

Hazardous waste manifest information.

Date of Government Version: 12/31/2018	Source: Department of Environmental Protection
Date Data Arrived at EDR: 04/10/2019	Telephone: N/A
Date Made Active in Reports: 05/16/2019	Last EDR Contact: 01/07/2022
Number of Days to Update: 36	Next Scheduled EDR Contact: 04/18/2022
	Data Release Frequency: Annually

NY MANIFEST: Facility and Manifest Data

Manifest is a document that lists and tracks hazardous waste from the generator through transporters to a TSD facility.

Date of Government Version: 01/01/2019	Source: Department of Environmental Conservation
Date Data Arrived at EDR: 10/29/2021	Telephone: 518-402-8651
Date Made Active in Reports: 01/19/2022	Last EDR Contact: 01/28/2022
Number of Days to Update: 82	Next Scheduled EDR Contact: 05/09/2022
	Data Release Frequency: Quarterly

GOVERNMENT RECORDS SEARCHED / DATA CURRENCY TRACKING

PA MANIFEST: Manifest Information

Hazardous waste manifest information.

Date of Government Version: 06/30/2018
Date Data Arrived at EDR: 07/19/2019
Date Made Active in Reports: 09/10/2019
Number of Days to Update: 53

Source: Department of Environmental Protection
Telephone: 717-783-8990
Last EDR Contact: 01/10/2022
Next Scheduled EDR Contact: 04/25/2022
Data Release Frequency: Annually

RI MANIFEST: Manifest information

Hazardous waste manifest information

Date of Government Version: 12/31/2019
Date Data Arrived at EDR: 02/11/2021
Date Made Active in Reports: 02/24/2021
Number of Days to Update: 13

Source: Department of Environmental Management
Telephone: 401-222-2797
Last EDR Contact: 11/29/2021
Next Scheduled EDR Contact: 02/28/2022
Data Release Frequency: Annually

WI MANIFEST: Manifest Information

Hazardous waste manifest information.

Date of Government Version: 05/31/2018
Date Data Arrived at EDR: 06/19/2019
Date Made Active in Reports: 09/03/2019
Number of Days to Update: 76

Source: Department of Natural Resources
Telephone: N/A
Last EDR Contact: 12/06/2021
Next Scheduled EDR Contact: 03/21/2022
Data Release Frequency: Annually

Oil/Gas Pipelines

Source: Endeavor Business Media

Petroleum Bundle (Crude Oil, Refined Products, Petrochemicals, Gas Liquids (LPG/NGL), and Specialty Gases (Miscellaneous)) N = Natural Gas Bundle (Natural Gas, Gas Liquids (LPG/NGL), and Specialty Gases (Miscellaneous)). This map includes information copyrighted by Endeavor Business Media. This information is provided on a best effort basis and Endeavor Business Media does not guarantee its accuracy nor warrant its fitness for any particular purpose. Such information has been reprinted with the permission of Endeavor Business Media.

Electric Power Transmission Line Data

Source: Endeavor Business Media

This map includes information copyrighted by Endeavor Business Media. This information is provided on a best effort basis and Endeavor Business Media does not guarantee its accuracy nor warrant its fitness for any particular purpose. Such information has been reprinted with the permission of Endeavor Business Media.

Sensitive Receptors: There are individuals deemed sensitive receptors due to their fragile immune systems and special sensitivity to environmental discharges. These sensitive receptors typically include the elderly, the sick, and children. While the location of all sensitive receptors cannot be determined, EDR indicates those buildings and facilities - schools, daycares, hospitals, medical centers, and nursing homes - where individuals who are sensitive receptors are likely to be located.

AHA Hospitals:

Source: American Hospital Association, Inc.
Telephone: 312-280-5991

The database includes a listing of hospitals based on the American Hospital Association's annual survey of hospitals.

Medical Centers: Provider of Services Listing

Source: Centers for Medicare & Medicaid Services
Telephone: 410-786-3000

A listing of hospitals with Medicare provider number, produced by Centers of Medicare & Medicaid Services, a federal agency within the U.S. Department of Health and Human Services.

Nursing Homes

Source: National Institutes of Health
Telephone: 301-594-6248

Information on Medicare and Medicaid certified nursing homes in the United States.

Public Schools

Source: National Center for Education Statistics
Telephone: 202-502-7300

The National Center for Education Statistics' primary database on elementary and secondary public education in the United States. It is a comprehensive, annual, national statistical database of all public elementary and secondary schools and school districts, which contains data that are comparable across all states.

GOVERNMENT RECORDS SEARCHED / DATA CURRENCY TRACKING

Private Schools

Source: National Center for Education Statistics

Telephone: 202-502-7300

The National Center for Education Statistics' primary database on private school locations in the United States.

Daycare Centers: Licensed Facilities

Source: Department of Social Services

Telephone: 916-657-4041

Flood Zone Data: This data was obtained from the Federal Emergency Management Agency (FEMA). It depicts 100-year and 500-year flood zones as defined by FEMA. It includes the National Flood Hazard Layer (NFHL) which incorporates Flood Insurance Rate Map (FIRM) data and Q3 data from FEMA in areas not covered by NFHL.

Source: FEMA

Telephone: 877-336-2627

Date of Government Version: 2003, 2015

NWI: National Wetlands Inventory. This data, available in select counties across the country, was obtained by EDR in 2002, 2005 and 2010 from the U.S. Fish and Wildlife Service.

State Wetlands Data: Wetland Inventory

Source: Department of Fish and Wildlife

Telephone: 916-445-0411

Current USGS 7.5 Minute Topographic Map

Source: U.S. Geological Survey

STREET AND ADDRESS INFORMATION

© 2015 TomTom North America, Inc. All rights reserved. This material is proprietary and the subject of copyright protection and other intellectual property rights owned by or licensed to Tele Atlas North America, Inc. The use of this material is subject to the terms of a license agreement. You will be held liable for any unauthorized copying or disclosure of this material.

GEOCHECK[®] - PHYSICAL SETTING SOURCE ADDENDUM

TARGET PROPERTY ADDRESS

BRUIN 20-150
AVE H PAV VIC 25TH STW
LANCASTER, CA 93536

TARGET PROPERTY COORDINATES

Latitude (North):	34.718043 - 34° 43' 4.95"
Longitude (West):	118.176843 - 118° 10' 36.63"
Universal Transverse Mercator:	Zone 11
UTM X (Meters):	392238.9
UTM Y (Meters):	3842209.5
Elevation:	2318 ft. above sea level

USGS TOPOGRAPHIC MAP

Target Property Map:	12021695 LANCASTER WEST, CA
Version Date:	2018

EDR's GeoCheck Physical Setting Source Addendum is provided to assist the environmental professional in forming an opinion about the impact of potential contaminant migration.

Assessment of the impact of contaminant migration generally has two principle investigative components:

1. Groundwater flow direction, and
2. Groundwater flow velocity.

Groundwater flow direction may be impacted by surface topography, hydrology, hydrogeology, characteristics of the soil, and nearby wells. Groundwater flow velocity is generally impacted by the nature of the geologic strata.

GEOCHECK® - PHYSICAL SETTING SOURCE SUMMARY

GROUNDWATER FLOW DIRECTION INFORMATION

Groundwater flow direction for a particular site is best determined by a qualified environmental professional using site-specific well data. If such data is not reasonably ascertainable, it may be necessary to rely on other sources of information, such as surface topographic information, hydrologic information, hydrogeologic data collected on nearby properties, and regional groundwater flow information (from deep aquifers).

TOPOGRAPHIC INFORMATION

Surface topography may be indicative of the direction of surficial groundwater flow. This information can be used to assist the environmental professional in forming an opinion about the impact of nearby contaminated properties or, should contamination exist on the target property, what downgradient sites might be impacted.

TARGET PROPERTY TOPOGRAPHY

General Topographic Gradient: General East

SURROUNDING TOPOGRAPHY: ELEVATION PROFILES

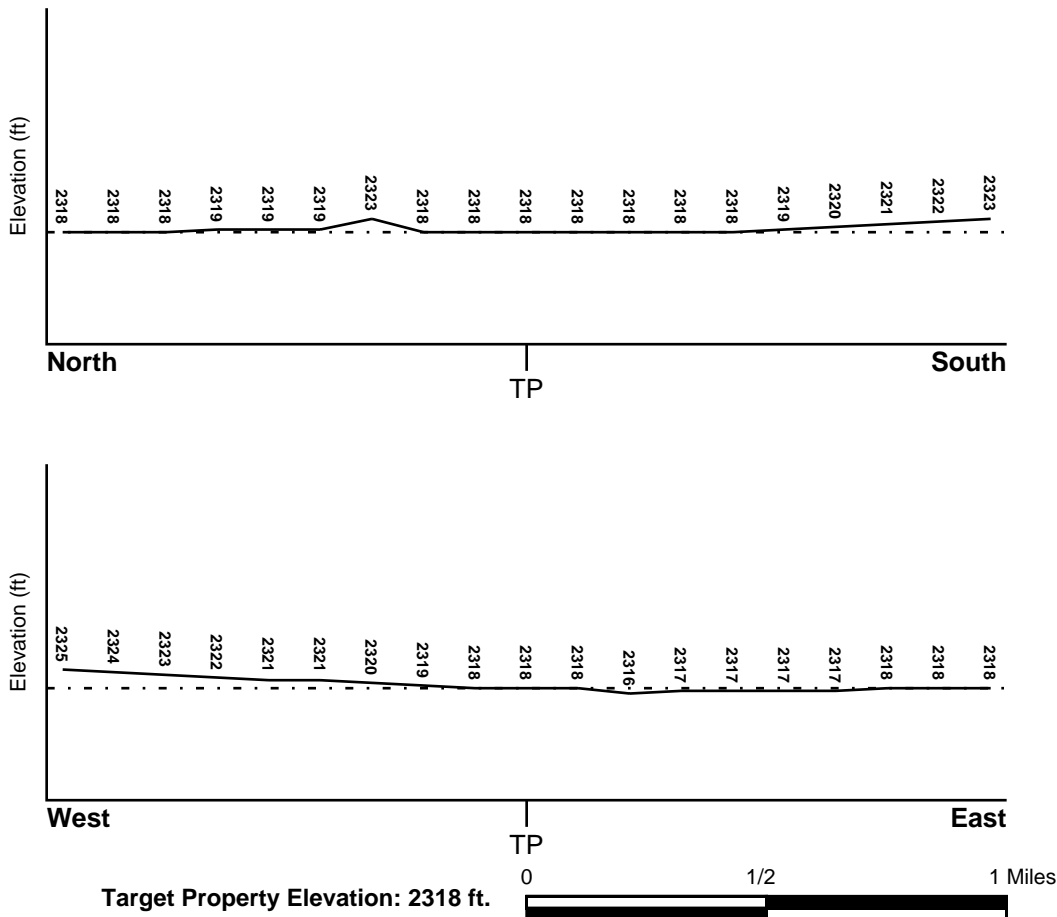

Source: Topography has been determined from the USGS 7.5' Digital Elevation Model and should be evaluated on a relative (not an absolute) basis. Relative elevation information between sites of close proximity should be field verified.

GEOCHECK® - PHYSICAL SETTING SOURCE SUMMARY

HYDROLOGIC INFORMATION

Surface water can act as a hydrologic barrier to groundwater flow. Such hydrologic information can be used to assist the environmental professional in forming an opinion about the impact of nearby contaminated properties or, should contamination exist on the target property, what downgradient sites might be impacted.

Refer to the Physical Setting Source Map following this summary for hydrologic information (major waterways and bodies of water).

FEMA FLOOD ZONE

<u>Flood Plain Panel at Target Property</u>	<u>FEMA Source Type</u>
06037C0410F	FEMA FIRM Flood data
<u>Additional Panels in search area:</u>	<u>FEMA Source Type</u>
06037C0405F	FEMA FIRM Flood data

NATIONAL WETLAND INVENTORY

<u>NWI Quad at Target Property</u>	<u>NWI Electronic Data Coverage</u>
LANCASTER WEST	YES - refer to the Overview Map and Detail Map

HYDROGEOLOGIC INFORMATION

Hydrogeologic information obtained by installation of wells on a specific site can often be an indicator of groundwater flow direction in the immediate area. Such hydrogeologic information can be used to assist the environmental professional in forming an opinion about the impact of nearby contaminated properties or, should contamination exist on the target property, what downgradient sites might be impacted.

Site-Specific Hydrogeological Data*:

Search Radius:	1.25 miles
Status:	Not found

AQUIFLOW®

Search Radius: 1.000 Mile.

EDR has developed the AQUIFLOW Information System to provide data on the general direction of groundwater flow at specific points. EDR has reviewed reports submitted by environmental professionals to regulatory authorities at select sites and has extracted the date of the report, groundwater flow direction as determined hydrogeologically, and the depth to water table.

<u>MAP ID</u>	<u>LOCATION FROM TP</u>	<u>GENERAL DIRECTION GROUNDWATER FLOW</u>
Not Reported		

GEOCHECK® - PHYSICAL SETTING SOURCE SUMMARY

GROUNDWATER FLOW VELOCITY INFORMATION

Groundwater flow velocity information for a particular site is best determined by a qualified environmental professional using site specific geologic and soil strata data. If such data are not reasonably ascertainable, it may be necessary to rely on other sources of information, including geologic age identification, rock stratigraphic unit and soil characteristics data collected on nearby properties and regional soil information. In general, contaminant plumes move more quickly through sandy-gravelly types of soils than silty-clayey types of soils.

GEOLOGIC INFORMATION IN GENERAL AREA OF TARGET PROPERTY

Geologic information can be used by the environmental professional in forming an opinion about the relative speed at which contaminant migration may be occurring.

ROCK STRATIGRAPHIC UNIT

Era: Cenozoic
System: Quaternary
Series: Quaternary
Code: Q (*decoded above as Era, System & Series*)

GEOLOGIC AGE IDENTIFICATION

Category: Stratified Sequence

Geologic Age and Rock Stratigraphic Unit Source: P.G. Schruben, R.E. Arndt and W.J. Bawiec, Geology of the Conterminous U.S. at 1:2,500,000 Scale - a digital representation of the 1974 P.B. King and H.M. Beikman Map, USGS Digital Data Series DDS - 11 (1994).

SSURGO SOIL MAP - 6855979.2s

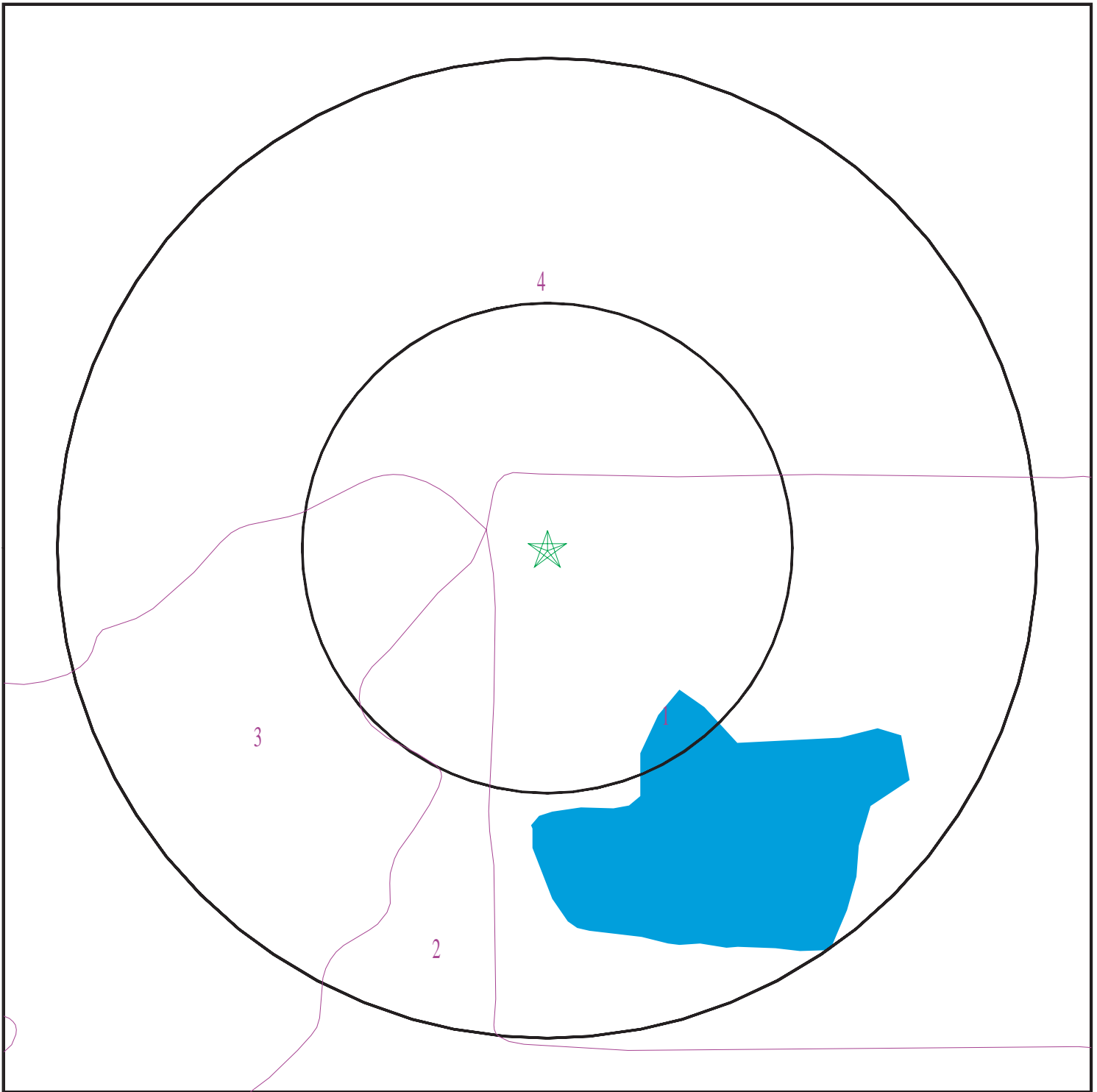

- ★ Target Property
- ∩ SSURGO Soil
- ∩ Water

0 1/16 1/8 1/4 Miles



SITE NAME: Bruin 20-150
ADDRESS: AVE H PAV VIC 25TH STW
Lancaster CA 93536
LAT/LONG: 34.718043 / 118.176843

CLIENT: Summit Environmental Systems
CONTACT: Robert Glaser
INQUIRY #: 6855979.2s
DATE: February 11, 2022 9:41 am

GEOCHECK® - PHYSICAL SETTING SOURCE SUMMARY

DOMINANT SOIL COMPOSITION IN GENERAL AREA OF TARGET PROPERTY

The U.S. Department of Agriculture's (USDA) Soil Conservation Service (SCS) leads the National Cooperative Soil Survey (NCSS) and is responsible for collecting, storing, maintaining and distributing soil survey information for privately owned lands in the United States. A soil map in a soil survey is a representation of soil patterns in a landscape. The following information is based on Soil Conservation Service SSURGO data.

Soil Map ID: 1

Soil Component Name: Miscellaneous water

Soil Surface Texture:
Hydrologic Group: Not reported

Soil Drainage Class:
Hydric Status: Not hydric

Corrosion Potential - Uncoated Steel: Not Reported

Depth to Bedrock Min: > 0 inches

Depth to Watertable Min: > 0 inches

No Layer Information available.

Soil Map ID: 2

Soil Component Name: Pond

Soil Surface Texture: silty clay loam

Hydrologic Group: Class D - Very slow infiltration rates. Soils are clayey, have a high water table, or are shallow to an impervious layer.

Soil Drainage Class: Moderately well drained

Hydric Status: Partially hydric

Corrosion Potential - Uncoated Steel: High

Depth to Bedrock Min: > 0 inches

Depth to Watertable Min: > 0 inches

GEOCHECK® - PHYSICAL SETTING SOURCE SUMMARY

Soil Layer Information							
Layer	Boundary		Soil Texture Class	Classification		Saturated hydraulic conductivity micro m/sec	Soil Reaction (pH)
	Upper	Lower		AASHTO Group	Unified Soil		
1	0 inches	3 inches	silty clay loam	Silt-Clay Materials (more than 35 pct. passing No. 200), Clayey Soils.	FINE-GRAINED SOILS, Silts and Clays (liquid limit 50% or more), Elastic silt.	Max: 4 Min: 1.4	Max: 9.6 Min: 8.5
2	3 inches	24 inches	clay loam	Silt-Clay Materials (more than 35 pct. passing No. 200), Clayey Soils.	FINE-GRAINED SOILS, Silts and Clays (liquid limit 50% or more), Elastic silt.	Max: 4 Min: 1.4	Max: 9.6 Min: 8.5
3	24 inches	72 inches	silt loam	Silt-Clay Materials (more than 35 pct. passing No. 200), Clayey Soils.	FINE-GRAINED SOILS, Silts and Clays (liquid limit 50% or more), Elastic silt.	Max: 4 Min: 1.4	Max: 9.6 Min: 8.5

Soil Map ID: 3

Soil Component Name: Pond

Soil Surface Texture: loam

Hydrologic Group: Class D - Very slow infiltration rates. Soils are clayey, have a high water table, or are shallow to an impervious layer.

Soil Drainage Class: Moderately well drained

Hydric Status: Partially hydric

Corrosion Potential - Uncoated Steel: High

Depth to Bedrock Min: > 0 inches

Depth to Watertable Min: > 0 inches

GEOCHECK® - PHYSICAL SETTING SOURCE SUMMARY

Soil Layer Information							
Layer	Boundary		Soil Texture Class	Classification		Saturated hydraulic conductivity micro m/sec	Soil Reaction (pH)
	Upper	Lower		AASHTO Group	Unified Soil		
1	0 inches	3 inches	loam	Silt-Clay Materials (more than 35 pct. passing No. 200), Silty Soils.	FINE-GRAINED SOILS, Silts and Clays (liquid limit 50% or more), Elastic silt.	Max: 4 Min: 1.4	Max: 9.6 Min: 8.5
2	3 inches	24 inches	clay loam	Silt-Clay Materials (more than 35 pct. passing No. 200), Silty Soils.	FINE-GRAINED SOILS, Silts and Clays (liquid limit 50% or more), Elastic silt.	Max: 4 Min: 1.4	Max: 9.6 Min: 8.5
3	24 inches	72 inches	silt loam	Silt-Clay Materials (more than 35 pct. passing No. 200), Silty Soils.	FINE-GRAINED SOILS, Silts and Clays (liquid limit 50% or more), Elastic silt.	Max: 4 Min: 1.4	Max: 9.6 Min: 8.5

Soil Map ID: 4

Soil Component Name: Pond

Soil Surface Texture: fine sandy loam

Hydrologic Group: Class D - Very slow infiltration rates. Soils are clayey, have a high water table, or are shallow to an impervious layer.

Soil Drainage Class: Moderately well drained

Hydric Status: Partially hydric

Corrosion Potential - Uncoated Steel: High

Depth to Bedrock Min: > 0 inches

Depth to Watertable Min: > 0 inches

GEOCHECK® - PHYSICAL SETTING SOURCE SUMMARY

Soil Layer Information							
Layer	Boundary		Soil Texture Class	Classification		Saturated hydraulic conductivity micro m/sec	Soil Reaction (pH)
	Upper	Lower		AASHTO Group	Unified Soil		
1	0 inches	3 inches	fine sandy loam	Silt-Clay Materials (more than 35 pct. passing No. 200), Silty Soils.	FINE-GRAINED SOILS, Silts and Clays (liquid limit 50% or more), Elastic silt.	Max: 0 Min: 0	Max: 9.6 Min: 8.5
2	3 inches	24 inches	clay loam	Silt-Clay Materials (more than 35 pct. passing No. 200), Silty Soils.	FINE-GRAINED SOILS, Silts and Clays (liquid limit 50% or more), Elastic silt.	Max: 0 Min: 0	Max: 9.6 Min: 8.5
3	24 inches	72 inches	silt loam	Silt-Clay Materials (more than 35 pct. passing No. 200), Silty Soils.	FINE-GRAINED SOILS, Silts and Clays (liquid limit 50% or more), Elastic silt.	Max: 0 Min: 0	Max: 9.6 Min: 8.5

LOCAL / REGIONAL WATER AGENCY RECORDS

EDR Local/Regional Water Agency records provide water well information to assist the environmental professional in assessing sources that may impact ground water flow direction, and in forming an opinion about the impact of contaminant migration on nearby drinking water wells.

WELL SEARCH DISTANCE INFORMATION

<u>DATABASE</u>	<u>SEARCH DISTANCE (miles)</u>
Federal USGS	1.000
Federal FRDS PWS	Nearest PWS within 1 mile
State Database	1.000

FEDERAL USGS WELL INFORMATION

<u>MAP ID</u>	<u>WELL ID</u>	<u>LOCATION FROM TP</u>
A1	USGS40000152391	1/4 - 1/2 Mile WSW
B2	USGS40000152290	1/4 - 1/2 Mile South
11	USGS40000152467	1/2 - 1 Mile West
D12	USGS40000152276	1/2 - 1 Mile SE
E13	USGS40000152630	1/2 - 1 Mile WNW

GEOCHECK® - PHYSICAL SETTING SOURCE SUMMARY

FEDERAL USGS WELL INFORMATION

MAP ID	WELL ID	LOCATION FROM TP
E14	USGS40000152624	1/2 - 1 Mile WNW
15	USGS40000152573	1/2 - 1 Mile ENE
16	USGS40000152142	1/2 - 1 Mile South
F17	USGS40000152548	1/2 - 1 Mile East
G20	USGS40000152468	1/2 - 1 Mile West
G21	USGS40000152469	1/2 - 1 Mile West
J27	USGS40000152197	1/2 - 1 Mile SW
H29	USGS40000152498	1/2 - 1 Mile East
I30	USGS40000152266	1/2 - 1 Mile ESE
I32	USGS40000152249	1/2 - 1 Mile ESE
H35	USGS40000152485	1/2 - 1 Mile East
I37	USGS40000152275	1/2 - 1 Mile ESE
42	USGS40000152039	1/2 - 1 Mile SSE

FEDERAL FRDS PUBLIC WATER SUPPLY SYSTEM INFORMATION

MAP ID	WELL ID	LOCATION FROM TP
No PWS System Found		

Note: PWS System location is not always the same as well location.

STATE DATABASE WELL INFORMATION

MAP ID	WELL ID	LOCATION FROM TP
B3	CADWR9000012124	1/4 - 1/2 Mile South
A4	CADWR9000012170	1/4 - 1/2 Mile WSW
C5	7511	1/2 - 1 Mile East
C6	7512	1/2 - 1 Mile East
C7	7513	1/2 - 1 Mile East
C8	CADDW0000019406	1/2 - 1 Mile East
C9	CADDW0000002848	1/2 - 1 Mile East
D10	CADWR9000012114	1/2 - 1 Mile SE
G18	CADWR0000020354	1/2 - 1 Mile West
G19	CAUSGSN00004944	1/2 - 1 Mile West
H22	CADWR9000012213	1/2 - 1 Mile East
F23	CADWR9000012222	1/2 - 1 Mile East
G24	CADWR9000012205	1/2 - 1 Mile West
I25	CADWR0000013263	1/2 - 1 Mile ESE
I26	CADWR9000012109	1/2 - 1 Mile ESE
I28	CADWR9000012098	1/2 - 1 Mile ESE
I31	CAUSGSN00015293	1/2 - 1 Mile ESE
I33	CAPFAS000000797	1/2 - 1 Mile ESE
I34	CADDW0000010537	1/2 - 1 Mile ESE
I36	CAUSGSN00008458	1/2 - 1 Mile ESE
I38	CADWR0000017968	1/2 - 1 Mile ESE
I39	CAUSGSN00007916	1/2 - 1 Mile ESE
J40	CADWR9000012076	1/2 - 1 Mile SW
I41	CADDW0000007152	1/2 - 1 Mile ESE

GEOCHECK® - PHYSICAL SETTING SOURCE SUMMARY

STATE DATABASE WELL INFORMATION

MAP ID

WELL ID

LOCATION
FROM TP

PHYSICAL SETTING SOURCE MAP - 6855979.2s

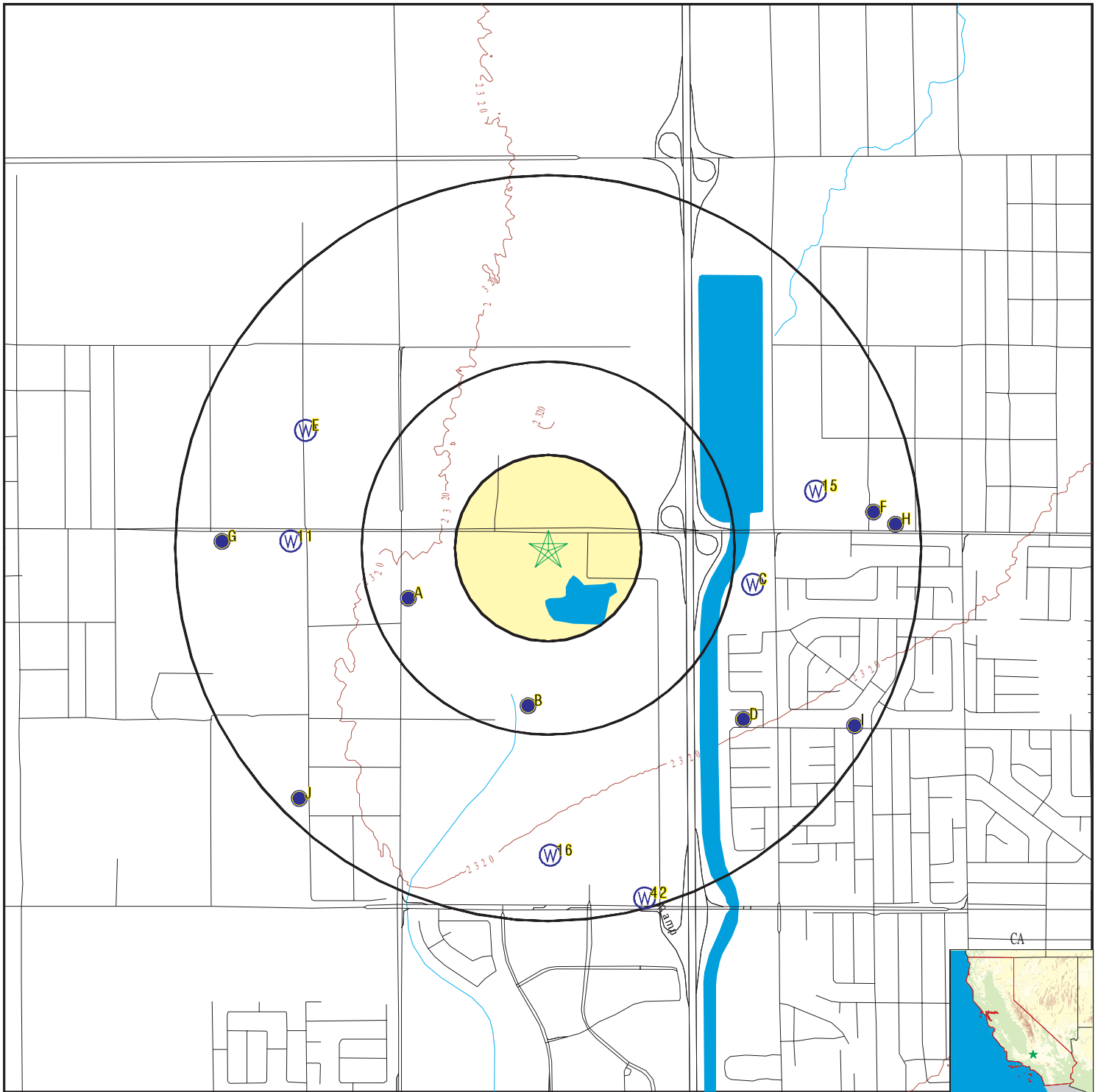

- County Boundary
- Major Roads
- Contour Lines
- Earthquake Fault Lines
- Earthquake epicenter, Richter 5 or greater
- Water Wells
- Public Water Supply Wells
- Cluster of Multiple Icons

- Groundwater Flow Direction
- Indeterminate Groundwater Flow at Location
- Groundwater Flow Varies at Location
- Closest Hydrogeological Data
- Oil, gas or related wells

SITE NAME: Bruin 20-150
 ADDRESS: AVE H PAV VIC 25TH STW
 Lancaster CA 93536
 LAT/LONG: 34.718043 / 118.176843

CLIENT: Summit Environmental Systems
 CONTACT: Robert Glaser
 INQUIRY #: 6855979.2s
 DATE: February 11, 2022 9:41 am

GEOCHECK® - PHYSICAL SETTING SOURCE MAP FINDINGS

Map ID
 Direction
 Distance
 Elevation

Database EDR ID Number

A1
WSW
1/4 - 1/2 Mile
Higher

FED USGS USGS40000152391

Organization ID:	USGS-CA		
Organization Name:	USGS California Water Science Center		
Monitor Location:	007N012W08D001S	Type:	Well
Description:	Not Reported	HUC:	18090206
Drainage Area:	Not Reported	Drainage Area Units:	Not Reported
Contrib Drainage Area:	Not Reported	Contrib Drainage Area Units:	Not Reported
Aquifer:	Basin and Range basin-fill aquifers		
Formation Type:	Not Reported	Aquifer Type:	Not Reported
Construction Date:	19040101	Well Depth:	Not Reported
Well Depth Units:	Not Reported	Well Hole Depth:	268
Well Hole Depth Units:	ft		

Ground water levels,Number of Measurements:	63	Level reading date:	1965-11-09
Feet below surface:	106.7	Feet to sea level:	Not Reported
Note:	Not Reported		
Level reading date:	1965-10-06	Feet below surface:	109.9
Feet to sea level:	Not Reported	Note:	Not Reported
Level reading date:	1965-09-08	Feet below surface:	111.0
Feet to sea level:	Not Reported	Note:	Not Reported
Level reading date:	1965-08-06	Feet below surface:	110.7
Feet to sea level:	Not Reported	Note:	Not Reported
Level reading date:	1965-07-07	Feet below surface:	107.4
Feet to sea level:	Not Reported	Note:	Not Reported
Level reading date:	1965-06-01	Feet below surface:	106.0
Feet to sea level:	Not Reported	Note:	Not Reported
Level reading date:	1964-11-16	Feet below surface:	96.9
Feet to sea level:	Not Reported	Note:	Not Reported
Level reading date:	1964-09-01	Feet below surface:	106.9
Feet to sea level:	Not Reported	Note:	Not Reported
Level reading date:	1964-08-04	Feet below surface:	105.9
Feet to sea level:	Not Reported	Note:	Not Reported
Level reading date:	1964-07-14	Feet below surface:	105.0
Feet to sea level:	Not Reported	Note:	Not Reported
Level reading date:	1963-09-10	Feet below surface:	102.05
Feet to sea level:	Not Reported	Note:	Not Reported
Level reading date:	1963-09-01	Feet below surface:	102.00
Feet to sea level:	Not Reported	Note:	Not Reported
Level reading date:	1962-06-01	Feet below surface:	88.8
Feet to sea level:	Not Reported	Note:	Not Reported
Level reading date:	1962-05-01	Feet below surface:	81.0
Feet to sea level:	Not Reported	Note:	Not Reported

GEOCHECK® - PHYSICAL SETTING SOURCE MAP FINDINGS

Level reading date:	1962-04-03	Feet below surface:	71.7
Feet to sea level:	Not Reported	Note:	Not Reported
Level reading date:	1962-03-05	Feet below surface:	72.4
Feet to sea level:	Not Reported	Note:	Not Reported
Level reading date:	1962-02-05	Feet below surface:	73.9
Feet to sea level:	Not Reported	Note:	Not Reported
Level reading date:	1962-01-08	Feet below surface:	88.0
Feet to sea level:	Not Reported	Note:	Not Reported
Level reading date:	1961-11-07	Feet below surface:	87.8
Feet to sea level:	Not Reported	Note:	Not Reported
Level reading date:	1961-10-02	Feet below surface:	92.6
Feet to sea level:	Not Reported	Note:	Not Reported
Level reading date:	1961-09-05	Feet below surface:	93.8
Feet to sea level:	Not Reported	Note:	Not Reported
Level reading date:	1961-08-07	Feet below surface:	94.4
Feet to sea level:	Not Reported	Note:	Not Reported
Level reading date:	1961-07-18	Feet below surface:	94.7
Feet to sea level:	Not Reported	Note:	Not Reported
Level reading date:	1961-06-05	Feet below surface:	88.0
Feet to sea level:	Not Reported	Note:	Not Reported
Level reading date:	1961-05-01	Feet below surface:	80.8
Feet to sea level:	Not Reported	Note:	The site had been pumped recently.
Level reading date:	1961-04-04	Feet below surface:	74.7
Feet to sea level:	Not Reported	Note:	Not Reported
Level reading date:	1961-03-07	Feet below surface:	69.8
Feet to sea level:	Not Reported	Note:	Not Reported
Level reading date:	1961-02-07	Feet below surface:	69.2
Feet to sea level:	Not Reported	Note:	Not Reported
Level reading date:	1961-01-03	Feet below surface:	72.3
Feet to sea level:	Not Reported	Note:	Not Reported
Level reading date:	1960-11-21	Feet below surface:	81.3
Feet to sea level:	Not Reported	Note:	Not Reported
Level reading date:	1960-11-01	Feet below surface:	83.7
Feet to sea level:	Not Reported	Note:	Not Reported
Level reading date:	1960-10-04	Feet below surface:	87.8
Feet to sea level:	Not Reported	Note:	Not Reported
Level reading date:	1960-09-06	Feet below surface:	88.1
Feet to sea level:	Not Reported	Note:	Not Reported
Level reading date:	1960-08-02	Feet below surface:	86.7
Feet to sea level:	Not Reported	Note:	Not Reported
Level reading date:	1960-06-28	Feet below surface:	83.6
Feet to sea level:	Not Reported	Note:	Not Reported

GEOCHECK® - PHYSICAL SETTING SOURCE MAP FINDINGS

Level reading date:	1960-05-31	Feet below surface:	79.5
Feet to sea level:	Not Reported	Note:	Not Reported
Level reading date:	1960-05-03	Feet below surface:	74.3
Feet to sea level:	Not Reported	Note:	Not Reported
Level reading date:	1960-04-05	Feet below surface:	69.2
Feet to sea level:	Not Reported	Note:	Not Reported
Level reading date:	1960-03-01	Feet below surface:	61.3
Feet to sea level:	Not Reported	Note:	Not Reported
Level reading date:	1960-02-09	Feet below surface:	62.8
Feet to sea level:	Not Reported	Note:	Not Reported
Level reading date:	1960-01-05	Feet below surface:	67.1
Feet to sea level:	Not Reported	Note:	Not Reported
Level reading date:	1959-12-08	Feet below surface:	71.1
Feet to sea level:	Not Reported	Note:	Not Reported
Level reading date:	1959-11-09	Feet below surface:	76.8
Feet to sea level:	Not Reported	Note:	Not Reported
Level reading date:	1959-10-21	Feet below surface:	81.5
Feet to sea level:	Not Reported	Note:	Not Reported
Level reading date:	1959-10-06	Feet below surface:	81.15
Feet to sea level:	Not Reported	Note:	Not Reported
Level reading date:	1959-09-08	Feet below surface:	83.7
Feet to sea level:	Not Reported	Note:	Not Reported
Level reading date:	1959-08-04	Feet below surface:	84.1
Feet to sea level:	Not Reported	Note:	Not Reported
Level reading date:	1959-07-07	Feet below surface:	82.1
Feet to sea level:	Not Reported	Note:	Not Reported
Level reading date:	1959-06-02	Feet below surface:	77.2
Feet to sea level:	Not Reported	Note:	Not Reported
Level reading date:	1959-05-05	Feet below surface:	69.6
Feet to sea level:	Not Reported	Note:	Not Reported
Level reading date:	1959-04-07	Feet below surface:	65.6
Feet to sea level:	Not Reported	Note:	The site had been pumped recently.
Level reading date:	1959-03-03	Feet below surface:	57.3
Feet to sea level:	Not Reported	Note:	Not Reported
Level reading date:	1959-02-03	Feet below surface:	59.6
Feet to sea level:	Not Reported	Note:	Not Reported
Level reading date:	1959-01-12	Feet below surface:	61.9
Feet to sea level:	Not Reported	Note:	Not Reported
Level reading date:	1958-12-02	Feet below surface:	66.3
Feet to sea level:	Not Reported	Note:	Not Reported
Level reading date:	1958-11-05	Feet below surface:	72.3
Feet to sea level:	Not Reported	Note:	Not Reported

GEOCHECK® - PHYSICAL SETTING SOURCE MAP FINDINGS

Level reading date:	1952-11-13	Feet below surface:	32.35
Feet to sea level:	Not Reported	Note:	Not Reported
Level reading date:	1951-12-04	Feet below surface:	30.45
Feet to sea level:	Not Reported	Note:	Not Reported
Level reading date:	1949-11-23	Feet below surface:	24.9
Feet to sea level:	Not Reported	Note:	Not Reported
Level reading date:	1948-12-07	Feet below surface:	15.4
Feet to sea level:	Not Reported	Note:	Not Reported
Level reading date:	1947-11-26	Feet below surface:	16.02
Feet to sea level:	Not Reported	Note:	Not Reported
Level reading date:	1946-12-09	Feet below surface:	7.85
Feet to sea level:	Not Reported	Note:	Not Reported
Level reading date:	1945-11-06	Feet below surface:	12.5
Feet to sea level:	Not Reported	Note:	Not Reported

B2
South
1/4 - 1/2 Mile
Higher

FED USGS USGS40000152290

Organization ID:	USGS-CA		
Organization Name:	USGS California Water Science Center		
Monitor Location:	007N012W08F001S	Type:	Well
Description:	Not Reported	HUC:	18090206
Drainage Area:	Not Reported	Drainage Area Units:	Not Reported
Contrib Drainage Area:	Not Reported	Contrib Drainage Area Unts:	Not Reported
Aquifer:	Basin and Range basin-fill aquifers		
Formation Type:	Not Reported	Aquifer Type:	Not Reported
Construction Date:	19560101	Well Depth:	233
Well Depth Units:	ft	Well Hole Depth:	233
Well Hole Depth Units:	ft		

Ground water levels,Number of Measurements:	2	Level reading date:	1963-09-11
Feet below surface:	44.10	Feet to sea level:	Not Reported
Note:	Not Reported		
Level reading date:	1963-09-01	Feet below surface:	44.00
Feet to sea level:	Not Reported	Note:	Not Reported

B3
South
1/4 - 1/2 Mile
Higher

CA WELLS CADWR9000012124

State Well #:	07N12W08F001S	Station ID:	5357
Well Name:	Not Reported	Basin Name:	Antelope Valley
Well Use:	Unknown	Well Type:	Unknown
Well Depth:	0	Well Completion Rpt #:	Not Reported

GEOCHECK® - PHYSICAL SETTING SOURCE MAP FINDINGS

Map ID
Direction
Distance
Elevation

Database EDR ID Number

A4
WSW
1/4 - 1/2 Mile
Higher

CA WELLS CADWR9000012170

State Well #:	07N12W08D001S	Station ID:	29047
Well Name:	Not Reported	Basin Name:	Antelope Valley
Well Use:	Unknown	Well Type:	Unknown
Well Depth:	0	Well Completion Rpt #:	Not Reported

C5
East
1/2 - 1 Mile
Higher

CA WELLS 7511

Seq:	7511	Prim sta c:	07N/12W-09E01 S
Frds no:	1910070032	County:	19
District:	15	User id:	MET
System no:	1910070	Water type:	G
Source nam:	WELL 36	Station ty:	WELL/AMBNT/MUN/INTAKE/SUPPLY
Latitude:	344300.0	Longitude:	1181000.0
Precision:	8	Status:	AU
Comment 1:	Not Reported	Comment 2:	Not Reported
Comment 3:	Not Reported	Comment 4:	Not Reported
Comment 5:	Not Reported	Comment 6:	Not Reported
Comment 7:	Not Reported		

System no:	1910070	System nam:	Los Angeles Co Ww Dist 4 & 34-Lancaster
Hqname:	LOS ANGELES CO WW DIST 4 & 34	Address:	900 S. FREMONT, 9TH FLOOR
City:	ALHAMBRA	State:	CA
Zip:	91803	Zip ext:	Not Reported
Pop serv:	101728	Connection:	32197
Area serve:	LANCASTER/WEST PALMDALE		

Sample date:	15-FEB-18	Finding:	2.1
Chemical:	TURBIDITY, LABORATORY	Report units:	NTU
Dir:	0.1		

Sample date:	15-FEB-18	Finding:	0.92
Chemical:	NITRATE + NITRITE (AS N)	Report units:	MG/L
Dir:	0.4		

Sample date:	15-FEB-18	Finding:	2.4
Chemical:	GROSS ALPHA MDA95	Report units:	PCI/L
Dir:	0.		

Sample date:	15-FEB-18	Finding:	0.47
Chemical:	RADIUM 226 MDA95	Report units:	PCI/L
Dir:	0.		

Sample date:	15-FEB-18	Finding:	0.73
Chemical:	RADIUM 228 MDA95	Report units:	PCI/L
Dir:	0.		

Sample date:	15-FEB-18	Finding:	5.
Chemical:	COLOR	Report units:	UNITS
Dir:	0.		

GEOCHECK® - PHYSICAL SETTING SOURCE MAP FINDINGS

Sample date:	15-FEB-18	Finding:	2.
Chemical:	ODOR THRESHOLD @ 60 C	Report units:	TON
Dir:	1.		
Sample date:	15-FEB-18	Finding:	310.
Chemical:	SPECIFIC CONDUCTANCE	Report units:	US
Dir:	0.		
Sample date:	15-FEB-18	Finding:	8.2
Chemical:	PH, LABORATORY	Report units:	Not Reported
Dir:	0.		
Sample date:	15-FEB-18	Finding:	120.
Chemical:	ALKALINITY (TOTAL) AS CaCO3	Report units:	MG/L
Dir:	0.		
Sample date:	15-FEB-18	Finding:	140.
Chemical:	BICARBONATE ALKALINITY	Report units:	MG/L
Dir:	0.		
Sample date:	15-FEB-18	Finding:	0.92
Chemical:	NITRATE (AS N)	Report units:	MG/L
Dir:	0.4		
Sample date:	15-FEB-18	Finding:	70.
Chemical:	HARDNESS (TOTAL) AS CaCO3	Report units:	MG/L
Dir:	0.		
Sample date:	15-FEB-18	Finding:	21.
Chemical:	CALCIUM	Report units:	MG/L
Dir:	0.		
Sample date:	15-FEB-18	Finding:	4.4
Chemical:	MAGNESIUM	Report units:	MG/L
Dir:	0.		
Sample date:	15-FEB-18	Finding:	36.
Chemical:	SODIUM	Report units:	MG/L
Dir:	0.		
Sample date:	15-FEB-18	Finding:	8.6
Chemical:	CHLORIDE	Report units:	MG/L
Dir:	0.		
Sample date:	15-FEB-18	Finding:	19.
Chemical:	SULFATE	Report units:	MG/L
Dir:	0.5		
Sample date:	15-FEB-18	Finding:	0.58
Chemical:	FLUORIDE (F) (NATURAL-SOURCE)	Report units:	MG/L
Dir:	0.1		
Sample date:	15-FEB-18	Finding:	6.
Chemical:	ARSENIC	Report units:	UG/L
Dir:	2.		
Sample date:	15-FEB-18	Finding:	17.
Chemical:	CHROMIUM (TOTAL)	Report units:	UG/L
Dir:	10.		
Sample date:	15-FEB-18	Finding:	540.
Chemical:	IRON	Report units:	UG/L

GEOCHECK® - PHYSICAL SETTING SOURCE MAP FINDINGS

Dir:	100.		
Sample date:	15-FEB-18	Finding:	22.
Chemical:	MANGANESE	Report units:	UG/L
Dir:	20.		
Sample date:	15-FEB-18	Finding:	0.7
Chemical:	GROSS ALPHA COUNTING ERROR	Report units:	PCI/L
Dir:	0.		
Sample date:	15-FEB-18	Finding:	200.
Chemical:	TOTAL DISSOLVED SOLIDS	Report units:	MG/L
Dir:	0.		
Sample date:	10-FEB-16	Finding:	13.233
Chemical:	CHROMIUM, HEXAVALENT	Report units:	UG/L
Dir:	1.		
Sample date:	18-NOV-15	Finding:	13.244
Chemical:	CHROMIUM, HEXAVALENT	Report units:	UG/L
Dir:	1.		
Sample date:	11-MAY-15	Finding:	0.406
Chemical:	URANIUM COUNTING ERROR	Report units:	PCI/L
Dir:	0.		
Sample date:	11-MAY-15	Finding:	1.11
Chemical:	GROSS ALPHA COUNTING ERROR	Report units:	PCI/L
Dir:	0.		
Sample date:	11-MAY-15	Finding:	1.25
Chemical:	GROSS BETA COUNTING ERROR	Report units:	PCI/L
Dir:	0.		
Sample date:	11-MAY-15	Finding:	0.115
Chemical:	RADIUM 226 COUNTING ERROR	Report units:	PCI/L
Dir:	0.		
Sample date:	11-MAY-15	Finding:	0.594
Chemical:	RADIUM 228 COUNTING ERROR	Report units:	PCI/L
Dir:	0.		
Sample date:	07-APR-15	Finding:	3.98
Chemical:	NITRATE (AS NO3)	Report units:	MG/L
Dir:	2.		
Sample date:	04-MAR-15	Finding:	8.79
Chemical:	CHLORIDE	Report units:	MG/L
Dir:	0.		
Sample date:	04-MAR-15	Finding:	4.4
Chemical:	MAGNESIUM	Report units:	MG/L
Dir:	0.		
Sample date:	04-MAR-15	Finding:	22.4
Chemical:	CALCIUM	Report units:	MG/L
Dir:	0.		
Sample date:	04-MAR-15	Finding:	74.
Chemical:	HARDNESS (TOTAL) AS CaCO3	Report units:	MG/L
Dir:	0.		

GEOCHECK® - PHYSICAL SETTING SOURCE MAP FINDINGS

Sample date:	04-MAR-15	Finding:	106.
Chemical:	BICARBONATE ALKALINITY	Report units:	MG/L
Dir:	0.		
Sample date:	04-MAR-15	Finding:	106.
Chemical:	ALKALINITY (TOTAL) AS CaCO ₃	Report units:	MG/L
Dir:	0.		
Sample date:	04-MAR-15	Finding:	7.72
Chemical:	PH, LABORATORY	Report units:	Not Reported
Dir:	0.		
Sample date:	04-MAR-15	Finding:	308.
Chemical:	SPECIFIC CONDUCTANCE	Report units:	US
Dir:	0.		
Sample date:	04-MAR-15	Finding:	20.1
Chemical:	SULFATE	Report units:	MG/L
Dir:	0.5		
Sample date:	04-MAR-15	Finding:	0.64
Chemical:	FLUORIDE (F) (NATURAL-SOURCE)	Report units:	MG/L
Dir:	0.1		
Sample date:	04-MAR-15	Finding:	14.174
Chemical:	CHROMIUM, HEXAVALENT	Report units:	UG/L
Dir:	1.		
Sample date:	04-MAR-15	Finding:	15.6
Chemical:	CHROMIUM (TOTAL)	Report units:	UG/L
Dir:	10.		
Sample date:	04-MAR-15	Finding:	288.
Chemical:	IRON	Report units:	UG/L
Dir:	100.		
Sample date:	04-MAR-15	Finding:	57.2
Chemical:	ALUMINUM	Report units:	UG/L
Dir:	50.		
Sample date:	04-MAR-15	Finding:	214.
Chemical:	TOTAL DISSOLVED SOLIDS	Report units:	MG/L
Dir:	0.		
Sample date:	04-MAR-15	Finding:	1.87
Chemical:	TURBIDITY, LABORATORY	Report units:	NTU
Dir:	0.1		
Sample date:	04-MAR-15	Finding:	5.47
Chemical:	ARSENIC	Report units:	UG/L
Dir:	2.		
Sample date:	10-DEC-14	Finding:	12.8
Chemical:	CHROMIUM, HEXAVALENT	Report units:	UG/L
Dir:	1.		
Sample date:	20-AUG-14	Finding:	3.85
Chemical:	NITRATE (AS NO ₃)	Report units:	MG/L
Dir:	2.		
Sample date:	17-JUL-13	Finding:	0.846
Chemical:	RADIUM 228 COUNTING ERROR	Report units:	PCI/L

GEOCHECK® - PHYSICAL SETTING SOURCE MAP FINDINGS

Dir:	0.		
Sample date:	17-JUL-13	Finding:	0.413
Chemical:	RADIUM 226 COUNTING ERROR	Report units:	PCI/L
Dir:	0.		
Sample date:	17-JUL-13	Finding:	3.29
Chemical:	NITRATE (AS NO3)	Report units:	MG/L
Dir:	2.		
Sample date:	15-NOV-12	Finding:	1.06
Chemical:	GROSS ALPHA COUNTING ERROR	Report units:	PCI/L
Dir:	0.		
Sample date:	15-NOV-12	Finding:	0.686
Chemical:	URANIUM COUNTING ERROR	Report units:	PCI/L
Dir:	0.		
Sample date:	17-APR-12	Finding:	39.3
Chemical:	MANGANESE	Report units:	UG/L
Dir:	20.		
Sample date:	17-APR-12	Finding:	429.
Chemical:	IRON	Report units:	UG/L
Dir:	100.		
Sample date:	17-APR-12	Finding:	22.4
Chemical:	CHROMIUM (TOTAL)	Report units:	UG/L
Dir:	10.		
Sample date:	17-APR-12	Finding:	4.32
Chemical:	ARSENIC	Report units:	UG/L
Dir:	2.		
Sample date:	17-APR-12	Finding:	17.5
Chemical:	SULFATE	Report units:	MG/L
Dir:	0.5		
Sample date:	17-APR-12	Finding:	6.79
Chemical:	CHLORIDE	Report units:	MG/L
Dir:	0.		
Sample date:	17-APR-12	Finding:	1.24
Chemical:	POTASSIUM	Report units:	MG/L
Dir:	0.		
Sample date:	17-APR-12	Finding:	36.1
Chemical:	SODIUM	Report units:	MG/L
Dir:	0.		
Sample date:	17-APR-12	Finding:	8.
Chemical:	MAGNESIUM	Report units:	MG/L
Dir:	0.		
Sample date:	17-APR-12	Finding:	18.
Chemical:	CALCIUM	Report units:	MG/L
Dir:	0.		
Sample date:	17-APR-12	Finding:	80.
Chemical:	HARDNESS (TOTAL) AS CaCO3	Report units:	MG/L
Dir:	0.		

GEOCHECK® - PHYSICAL SETTING SOURCE MAP FINDINGS

Sample date:	17-APR-12	Finding:	118.
Chemical:	BICARBONATE ALKALINITY	Report units:	MG/L
Dir:	0.		
Sample date:	17-APR-12	Finding:	118.
Chemical:	ALKALINITY (TOTAL) AS CaCO3	Report units:	MG/L
Dir:	0.		
Sample date:	17-APR-12	Finding:	8.14
Chemical:	PH, LABORATORY	Report units:	Not Reported
Dir:	0.		
Sample date:	17-APR-12	Finding:	312.
Chemical:	SPECIFIC CONDUCTANCE	Report units:	US
Dir:	0.		
Sample date:	17-APR-12	Finding:	1.4e-002
Chemical:	FOAMING AGENTS (MBAS)	Report units:	MG/L
Dir:	0.		
Sample date:	17-APR-12	Finding:	200.
Chemical:	TOTAL DISSOLVED SOLIDS	Report units:	MG/L
Dir:	0.		
Sample date:	17-APR-12	Finding:	2.93
Chemical:	NITRATE (AS NO3)	Report units:	MG/L
Dir:	2.		
Sample date:	17-APR-12	Finding:	3.22
Chemical:	TURBIDITY, LABORATORY	Report units:	NTU
Dir:	0.1		
Sample date:	17-APR-12	Finding:	0.631
Chemical:	FLUORIDE (F) (NATURAL-SOURCE)	Report units:	MG/L
Dir:	0.1		

**C6
East
1/2 - 1 Mile
Higher**

CA WELLS 7512

Seq:	7512	Prim sta c:	07N/12W-09M02 S
Frds no:	1910070013	County:	19
District:	15	User id:	MET
System no:	1910070	Water type:	G
Source nam:	WELL 18 - DESTROYED	Station ty:	WELL/AMBNT/MUN/INTAKE/SUPPLY
Latitude:	344300.0	Longitude:	1181000.0
Precision:	8	Status:	DS
Comment 1:	Not Reported	Comment 2:	Not Reported
Comment 3:	Not Reported	Comment 4:	Not Reported
Comment 5:	Not Reported	Comment 6:	Not Reported
Comment 7:	Not Reported		
System no:	1910070	System nam:	Los Angeles Co Ww Dist 4 & 34-Lancaster
Hqname:	LOS ANGELES CO WW DIST 4 & 34	Address:	900 S. FREMONT, 9TH FLOOR
City:	ALHAMBRA	State:	CA
Zip:	91803	Zip ext:	Not Reported
Pop serv:	101728	Connection:	32197
Area serve:	LANCASTER/WEST PALMDALE		

GEOCHECK® - PHYSICAL SETTING SOURCE MAP FINDINGS

Map ID
Direction
Distance
Elevation

Database EDR ID Number

C7
East
1/2 - 1 Mile
Higher

CA WELLS 7513

Seq:	7513	Prim sta c:	07N/12W-09M03 S
Frds no:	1910070015	County:	19
District:	15	User id:	MET
System no:	1910070	Water type:	G
Source nam:	WELL 20 - ABANDONED	Station ty:	WELL/AMBNT/MUN/INTAKE/SUPPLY
Latitude:	344300.0	Longitude:	1181000.0
Precision:	8	Status:	AB
Comment 1:	Not Reported	Comment 2:	Not Reported
Comment 3:	Not Reported	Comment 4:	Not Reported
Comment 5:	Not Reported	Comment 6:	Not Reported
Comment 7:	Not Reported		

System no:	1910070	System nam:	Los Angeles Co Ww Dist 4 & 34-Lancaster
Hqname:	LOS ANGELES CO WW DIST 4 & 34	Address:	900 S. FREMONT, 9TH FLOOR
City:	ALHAMBRA	State:	CA
Zip:	91803	Zip ext:	Not Reported
Pop serv:	101728	Connection:	32197
Area serve:	LANCASTER/WEST PALMDALE		

C8
East
1/2 - 1 Mile
Higher

CA WELLS CADDW0000019406

Well ID:	1910070-015	Well Type:	MUNICIPAL
Source:	Department of Health Services		
Other Name:	WELL 20 - ABANDONED	GAMA PFAS Testing:	Not Reported
Groundwater Quality Data:	https://gamagroundwater.waterboards.ca.gov/gama/gamamap/public/GamaDataDisplay.asp?dataset=DHS&samp_date=&global_id=&assigned_name=1910070-015&store_num=		
GeoTracker Data:	Not Reported		

C9
East
1/2 - 1 Mile
Higher

CA WELLS CADDW0000002848

Well ID:	1910070-013	Well Type:	MUNICIPAL
Source:	Department of Health Services		
Other Name:	WELL 18 - DESTROYED	GAMA PFAS Testing:	Not Reported
Groundwater Quality Data:	https://gamagroundwater.waterboards.ca.gov/gama/gamamap/public/GamaDataDisplay.asp?dataset=DHS&samp_date=&global_id=&assigned_name=1910070-013&store_num=		
GeoTracker Data:	Not Reported		

D10
SE
1/2 - 1 Mile
Higher

CA WELLS CADWR9000012114

State Well #:	07N12W08H001S	Station ID:	5358
Well Name:	Not Reported	Basin Name:	Antelope Valley

GEOCHECK® - PHYSICAL SETTING SOURCE MAP FINDINGS

Well Use:	Unknown	Well Type:	Unknown
Well Depth:	0	Well Completion Rpt #:	Not Reported

11
West
1/2 - 1 Mile
Higher

FED USGS USGS40000152467

Organization ID:	USGS-CA		
Organization Name:	USGS California Water Science Center		
Monitor Location:	007N012W07B003S	Type:	Well
Description:	Not Reported	HUC:	18090206
Drainage Area:	Not Reported	Drainage Area Units:	Not Reported
Contrib Drainage Area:	Not Reported	Contrib Drainage Area Unts:	Not Reported
Aquifer:	Basin and Range basin-fill aquifers		
Formation Type:	Not Reported	Aquifer Type:	Not Reported
Construction Date:	Not Reported	Well Depth:	Not Reported
Well Depth Units:	Not Reported	Well Hole Depth:	16
Well Hole Depth Units:	ft		

D12
SE
1/2 - 1 Mile
Higher

FED USGS USGS40000152276

Organization ID:	USGS-CA		
Organization Name:	USGS California Water Science Center		
Monitor Location:	007N012W08H001S	Type:	Well
Description:	Not Reported	HUC:	18090206
Drainage Area:	Not Reported	Drainage Area Units:	Not Reported
Contrib Drainage Area:	Not Reported	Contrib Drainage Area Unts:	Not Reported
Aquifer:	Basin and Range basin-fill aquifers		
Formation Type:	Not Reported	Aquifer Type:	Not Reported
Construction Date:	Not Reported	Well Depth:	Not Reported
Well Depth Units:	Not Reported	Well Hole Depth:	51
Well Hole Depth Units:	ft		

Ground water levels, Number of Measurements:	3	Level reading date:	1952-03-03
Feet below surface:	13.52	Feet to sea level:	Not Reported
Note:	Not Reported		
Level reading date:	1951-11-15	Feet below surface:	16.44
Feet to sea level:	Not Reported	Note:	Not Reported
Level reading date:	1951-10-17	Feet below surface:	17.13
Feet to sea level:	Not Reported	Note:	Not Reported

E13
WNW
1/2 - 1 Mile
Higher

FED USGS USGS40000152630

Organization ID:	USGS-CA		
Organization Name:	USGS California Water Science Center		
Monitor Location:	007N012W06J002S	Type:	Well
Description:	Not Reported	HUC:	18090206

GEOCHECK® - PHYSICAL SETTING SOURCE MAP FINDINGS

Drainage Area:	Not Reported	Drainage Area Units:	Not Reported
Contrib Drainage Area:	Not Reported	Contrib Drainage Area Unts:	Not Reported
Aquifer:	Basin and Range basin-fill aquifers		
Formation Type:	Not Reported	Aquifer Type:	Not Reported
Construction Date:	Not Reported	Well Depth:	Not Reported
Well Depth Units:	Not Reported	Well Hole Depth:	17
Well Hole Depth Units:	ft		

**E14
WNW
1/2 - 1 Mile
Higher**

FED USGS USGS40000152624

Organization ID:	USGS-CA		
Organization Name:	USGS California Water Science Center		
Monitor Location:	007N012W06J001S	Type:	Well
Description:	Not Reported	HUC:	18090206
Drainage Area:	Not Reported	Drainage Area Units:	Not Reported
Contrib Drainage Area:	Not Reported	Contrib Drainage Area Unts:	Not Reported
Aquifer:	Basin and Range basin-fill aquifers		
Formation Type:	Not Reported	Aquifer Type:	Not Reported
Construction Date:	Not Reported	Well Depth:	Not Reported
Well Depth Units:	Not Reported	Well Hole Depth:	4
Well Hole Depth Units:	ft		

**15
ENE
1/2 - 1 Mile
Lower**

FED USGS USGS40000152573

Organization ID:	USGS-CA		
Organization Name:	USGS California Water Science Center		
Monitor Location:	007N012W04Z002S	Type:	Well
Description:	Not Reported	HUC:	18090206
Drainage Area:	Not Reported	Drainage Area Units:	Not Reported
Contrib Drainage Area:	Not Reported	Contrib Drainage Area Unts:	Not Reported
Aquifer:	Basin and Range basin-fill aquifers		
Formation Type:	Not Reported	Aquifer Type:	Not Reported
Construction Date:	19000101	Well Depth:	Not Reported
Well Depth Units:	Not Reported	Well Hole Depth:	257
Well Hole Depth Units:	ft		

**16
South
1/2 - 1 Mile
Higher**

FED USGS USGS40000152142

Organization ID:	USGS-CA		
Organization Name:	USGS California Water Science Center		
Monitor Location:	007N012W08P001S	Type:	Well
Description:	Not Reported	HUC:	18090206
Drainage Area:	Not Reported	Drainage Area Units:	Not Reported
Contrib Drainage Area:	Not Reported	Contrib Drainage Area Unts:	Not Reported
Aquifer:	Basin and Range basin-fill aquifers		
Formation Type:	Not Reported	Aquifer Type:	Not Reported
Construction Date:	19570101	Well Depth:	Not Reported

GEOCHECK® - PHYSICAL SETTING SOURCE MAP FINDINGS

Well Depth Units: Not Reported Well Hole Depth: 150
 Well Hole Depth Units: ft

F17
East
1/2 - 1 Mile
Higher

FED USGS USGS40000152548

Organization ID:	USGS-CA		
Organization Name:	USGS California Water Science Center		
Monitor Location:	007N012W04Z001S	Type:	Well
Description:	Not Reported	HUC:	18090206
Drainage Area:	Not Reported	Drainage Area Units:	Not Reported
Contrib Drainage Area:	Not Reported	Contrib Drainage Area Units:	Not Reported
Aquifer:	Basin and Range basin-fill aquifers		
Formation Type:	Not Reported	Aquifer Type:	Not Reported
Construction Date:	Not Reported	Well Depth:	Not Reported
Well Depth Units:	Not Reported	Well Hole Depth:	Not Reported
Well Hole Depth Units:	Not Reported		

G18
West
1/2 - 1 Mile
Higher

CA WELLS CADWR0000020354

Well ID:	07N12W07B002S	Well Type:	UNK
Source:	Department of Water Resources		
Other Name:	07N12W07B002S	GAMA PFAS Testing:	Not Reported
Groundwater Quality Data:	https://gamagroundwater.waterboards.ca.gov/gama/gamamap/public/GamaDataDisplay.asp?dataset=DWR&samp_date=&global_id=&assigned_name=07N12W07B002S&store_num=		
GeoTracker Data:	Not Reported		

G19
West
1/2 - 1 Mile
Higher

CA WELLS CAUSGSN00004944

Well ID:	USGS-344306118112802	Well Type:	UNK
Source:	United States Geological Survey		
Other Name:	USGS-344306118112802	GAMA PFAS Testing:	Not Reported
Groundwater Quality Data:	https://gamagroundwater.waterboards.ca.gov/gama/gamamap/public/GamaDataDisplay.asp?dataset=USGSNEW&samp_date=&global_id=&assigned_name=USGS-344306118112802&store_num=		
GeoTracker Data:	Not Reported		

G20
West
1/2 - 1 Mile
Higher

FED USGS USGS40000152468

Organization ID:	USGS-CA		
Organization Name:	USGS California Water Science Center		
Monitor Location:	007N012W07B001S	Type:	Well
Description:	Not Reported	HUC:	18090206
Drainage Area:	Not Reported	Drainage Area Units:	Not Reported

GEOCHECK® - PHYSICAL SETTING SOURCE MAP FINDINGS

Contrib Drainage Area:	Not Reported	Contrib Drainage Area Unts:	Not Reported
Aquifer:	Basin and Range basin-fill aquifers	Aquifer Type:	Not Reported
Formation Type:	Not Reported	Well Depth:	Not Reported
Construction Date:	19600101	Well Hole Depth:	40
Well Depth Units:	Not Reported		
Well Hole Depth Units:	ft		

G21
West
1/2 - 1 Mile
Higher

FED USGS USGS40000152469

Organization ID:	USGS-CA		
Organization Name:	USGS California Water Science Center	Type:	Well
Monitor Location:	007N012W07B002S	HUC:	18090206
Description:	Not Reported	Drainage Area Units:	Not Reported
Drainage Area:	Not Reported	Contrib Drainage Area Unts:	Not Reported
Contrib Drainage Area:	Not Reported	Aquifer Type:	Not Reported
Aquifer:	Basin and Range basin-fill aquifers	Well Depth:	110
Formation Type:	Not Reported	Well Hole Depth:	110
Construction Date:	19520101		
Well Depth Units:	ft		
Well Hole Depth Units:	ft		

Ground water levels,Number of Measurements:	2	Level reading date:	1963-09-11
Feet below surface:	38.08	Feet to sea level:	Not Reported
Note:	Not Reported		
Level reading date:	1963-09-01	Feet below surface:	38.00
Feet to sea level:	Not Reported	Note:	Not Reported

H22
East
1/2 - 1 Mile
Higher

CA WELLS CADWR9000012213

State Well #:	07N12W04P002S	Station ID:	29043
Well Name:	Not Reported	Basin Name:	Antelope Valley
Well Use:	Unknown	Well Type:	Unknown
Well Depth:	0	Well Completion Rpt #:	Not Reported

F23
East
1/2 - 1 Mile
Higher

CA WELLS CADWR9000012222

State Well #:	07N12W04P001S	Station ID:	5352
Well Name:	Not Reported	Basin Name:	Antelope Valley
Well Use:	Unknown	Well Type:	Unknown
Well Depth:	0	Well Completion Rpt #:	Not Reported

GEOCHECK® - PHYSICAL SETTING SOURCE MAP FINDINGS

Map ID
Direction
Distance
Elevation

Database EDR ID Number

G24
West
1/2 - 1 Mile
Higher

CA WELLS CADWR9000012205

State Well #:	07N12W07B002S	Station ID:	38157
Well Name:	Not Reported	Basin Name:	Antelope Valley
Well Use:	Unknown	Well Type:	Unknown
Well Depth:	0	Well Completion Rpt #:	Not Reported

I25
ESE
1/2 - 1 Mile
Higher

CA WELLS CADWR0000013263

Well ID:	07N12W09E002S	Well Type:	UNK
Source:	Department of Water Resources		
Other Name:	07N12W09E002S	GAMA PFAS Testing:	Not Reported
Groundwater Quality Data:	https://gamagroundwater.waterboards.ca.gov/gama/gamamap/public/GamaDataDisplay.asp?dataset=DWR&samp_date=&global_id=&assigned_name=07N12W09E002S&store_num=		
GeoTracker Data:	Not Reported		

I26
ESE
1/2 - 1 Mile
Higher

CA WELLS CADWR9000012109

State Well #:	07N12W09E002S	Station ID:	5359
Well Name:	Not Reported	Basin Name:	Antelope Valley
Well Use:	Unknown	Well Type:	Unknown
Well Depth:	0	Well Completion Rpt #:	Not Reported

J27
SW
1/2 - 1 Mile
Higher

FED USGS USGS40000152197

Organization ID:	USGS-CA		
Organization Name:	USGS California Water Science Center		
Monitor Location:	007N012W07K001S	Type:	Well
Description:	Not Reported	HUC:	18090206
Drainage Area:	Not Reported	Drainage Area Units:	Not Reported
Contrib Drainage Area:	Not Reported	Contrib Drainage Area Unts:	Not Reported
Aquifer:	Basin and Range basin-fill aquifers		
Formation Type:	Not Reported	Aquifer Type:	Not Reported
Construction Date:	Not Reported	Well Depth:	Not Reported
Well Depth Units:	Not Reported	Well Hole Depth:	85
Well Hole Depth Units:	ft		

Ground water levels,Number of Measurements:	2	Level reading date:	1963-09-11
Feet below surface:	28.13	Feet to sea level:	Not Reported
Note:	Not Reported		

GEOCHECK® - PHYSICAL SETTING SOURCE MAP FINDINGS

Level reading date:	1963-09-01	Feet below surface:	28.00
Feet to sea level:	Not Reported	Note:	Not Reported

I28
ESE
1/2 - 1 Mile
Higher

CA WELLS CADWR9000012098

State Well #:	07N12W09E003S	Station ID:	29160
Well Name:	Not Reported	Basin Name:	Antelope Valley
Well Use:	Unknown	Well Type:	Unknown
Well Depth:	0	Well Completion Rpt #:	Not Reported

H29
East
1/2 - 1 Mile
Higher

FED USGS USGS40000152498

Organization ID:	USGS-CA		
Organization Name:	USGS California Water Science Center		
Monitor Location:	007N012W04P001S	Type:	Well
Description:	Not Reported	HUC:	18090206
Drainage Area:	Not Reported	Drainage Area Units:	Not Reported
Contrib Drainage Area:	Not Reported	Contrib Drainage Area Unts:	Not Reported
Aquifer:	Basin and Range basin-fill aquifers		
Formation Type:	Not Reported	Aquifer Type:	Not Reported
Construction Date:	Not Reported	Well Depth:	Not Reported
Well Depth Units:	Not Reported	Well Hole Depth:	16
Well Hole Depth Units:	ft		

Ground water levels,Number of Measurements:	27	Level reading date:	1952-03-03
Feet below surface:	13.58	Feet to sea level:	Not Reported
Note:	Not Reported		
Level reading date:	1951-11-15	Feet below surface:	14.25
Feet to sea level:	Not Reported	Note:	Not Reported
Level reading date:	1951-10-17	Feet below surface:	14.3
Feet to sea level:	Not Reported	Note:	Not Reported
Level reading date:	1946-10-17	Feet below surface:	13.15
Feet to sea level:	Not Reported	Note:	Not Reported
Level reading date:	1946-04-05	Feet below surface:	7.95
Feet to sea level:	Not Reported	Note:	Not Reported
Level reading date:	1945-11-06	Feet below surface:	8.95
Feet to sea level:	Not Reported	Note:	Not Reported
Level reading date:	1945-10-03	Feet below surface:	9.1
Feet to sea level:	Not Reported	Note:	Not Reported
Level reading date:	1945-03-01	Feet below surface:	6.17
Feet to sea level:	Not Reported	Note:	Not Reported
Level reading date:	1944-07-27	Feet below surface:	7.2
Feet to sea level:	Not Reported	Note:	Not Reported

GEOCHECK® - PHYSICAL SETTING SOURCE MAP FINDINGS

Level reading date:	1944-05-02	Feet below surface:	5.35
Feet to sea level:	Not Reported	Note:	Not Reported
Level reading date:	1944-01-22	Feet below surface:	7.9
Feet to sea level:	Not Reported	Note:	Not Reported
Level reading date:	1943-12-08	Feet below surface:	8.4
Feet to sea level:	Not Reported	Note:	Not Reported
Level reading date:	1943-06-25	Feet below surface:	7.80
Feet to sea level:	Not Reported	Note:	Not Reported
Level reading date:	1943-05-29	Feet below surface:	7.25
Feet to sea level:	Not Reported	Note:	Not Reported
Level reading date:	1943-04-30	Feet below surface:	6.57
Feet to sea level:	Not Reported	Note:	Not Reported
Level reading date:	1943-03-26	Feet below surface:	5.65
Feet to sea level:	Not Reported	Note:	Not Reported
Level reading date:	1943-02-19	Feet below surface:	4.25
Feet to sea level:	Not Reported	Note:	Not Reported
Level reading date:	1943-01-30	Feet below surface:	5.05
Feet to sea level:	Not Reported	Note:	Not Reported
Level reading date:	1942-12-26	Feet below surface:	7.55
Feet to sea level:	Not Reported	Note:	Not Reported
Level reading date:	1942-11-17	Feet below surface:	8.6
Feet to sea level:	Not Reported	Note:	Not Reported
Level reading date:	1942-10-23	Feet below surface:	8.9
Feet to sea level:	Not Reported	Note:	Not Reported
Level reading date:	1942-09-25	Feet below surface:	8.75
Feet to sea level:	Not Reported	Note:	Not Reported
Level reading date:	1942-08-21	Feet below surface:	8.55
Feet to sea level:	Not Reported	Note:	Not Reported
Level reading date:	1942-07-31	Feet below surface:	8.25
Feet to sea level:	Not Reported	Note:	Not Reported
Level reading date:	1941-10-31	Feet below surface:	2.22
Feet to sea level:	Not Reported	Note:	Not Reported
Level reading date:	1941-09-26	Feet below surface:	5.55
Feet to sea level:	Not Reported	Note:	Not Reported
Level reading date:	1941-08-29	Feet below surface:	5.74
Feet to sea level:	Not Reported	Note:	Not Reported

**I30
ESE
1/2 - 1 Mile
Higher**

FED USGS USGS40000152266

Organization ID: USGS-CA
Organization Name: USGS California Water Science Center

GEOCHECK® - PHYSICAL SETTING SOURCE MAP FINDINGS

Monitor Location:	007N012W09E002S	Type:	Well
Description:	Not Reported	HUC:	18090206
Drainage Area:	Not Reported	Drainage Area Units:	Not Reported
Contrib Drainage Area:	Not Reported	Contrib Drainage Area Units:	Not Reported
Aquifer:	Basin and Range basin-fill aquifers	Aquifer Type:	Not Reported
Formation Type:	Not Reported	Well Depth:	481
Construction Date:	19590101	Well Hole Depth:	550
Well Depth Units:	ft		
Well Hole Depth Units:	ft		

Ground water levels,Number of Measurements:	122	Level reading date:	1971-08-05
Feet below surface:	231	Feet to sea level:	Not Reported
Note:	The site was being pumped.		

Level reading date:	1971-07-13	Feet below surface:	200
Feet to sea level:	Not Reported	Note:	The site was being pumped.

Level reading date:	1971-06-02	Feet below surface:	167
Feet to sea level:	Not Reported	Note:	The site was being pumped.

Level reading date:	1971-05-07	Feet below surface:	130
Feet to sea level:	Not Reported	Note:	Not Reported

Level reading date:	1971-04-06	Feet below surface:	140
Feet to sea level:	Not Reported	Note:	Not Reported

Level reading date:	1971-03-01	Feet below surface:	135
Feet to sea level:	Not Reported	Note:	Not Reported

Level reading date:	1971-02-05	Feet below surface:	123
Feet to sea level:	Not Reported	Note:	Not Reported

Level reading date:	1971-01-04	Feet below surface:	135
Feet to sea level:	Not Reported	Note:	Not Reported

Level reading date:	1970-12-07	Feet below surface:	133
Feet to sea level:	Not Reported	Note:	Not Reported

Level reading date:	1970-11-05	Feet below surface:	181
Feet to sea level:	Not Reported	Note:	The site was being pumped.

Level reading date:	1970-10-08	Feet below surface:	139
Feet to sea level:	Not Reported	Note:	Not Reported

Level reading date:	1970-09-10	Feet below surface:	205
Feet to sea level:	Not Reported	Note:	The site was being pumped.

Level reading date:	1970-08-04	Feet below surface:	205
Feet to sea level:	Not Reported	Note:	The site was being pumped.

Level reading date:	1970-07-08	Feet below surface:	204
Feet to sea level:	Not Reported	Note:	The site was being pumped.

Level reading date:	1970-06-05	Feet below surface:	200
Feet to sea level:	Not Reported	Note:	The site was being pumped.

Level reading date:	1970-05-01	Feet below surface:	180
Feet to sea level:	Not Reported	Note:	The site was being pumped.

Level reading date:	1970-04-03	Feet below surface:	173
Feet to sea level:	Not Reported	Note:	The site was being pumped.

GEOCHECK® - PHYSICAL SETTING SOURCE MAP FINDINGS

Level reading date:	1970-03-02	Feet below surface:	125
Feet to sea level:	Not Reported	Note:	Not Reported
Level reading date:	1970-02-06	Feet below surface:	170
Feet to sea level:	Not Reported	Note:	The site was being pumped.
Level reading date:	1970-01-02	Feet below surface:	122
Feet to sea level:	Not Reported	Note:	Not Reported
Level reading date:	1969-12-01	Feet below surface:	125
Feet to sea level:	Not Reported	Note:	Not Reported
Level reading date:	1969-11-05	Feet below surface:	180
Feet to sea level:	Not Reported	Note:	The site was being pumped.
Level reading date:	1969-10-01	Feet below surface:	198
Feet to sea level:	Not Reported	Note:	The site was being pumped.
Level reading date:	1969-09-02	Feet below surface:	204
Feet to sea level:	Not Reported	Note:	The site was being pumped.
Level reading date:	1969-07-30	Feet below surface:	202
Feet to sea level:	Not Reported	Note:	The site was being pumped.
Level reading date:	1969-07-01	Feet below surface:	198
Feet to sea level:	Not Reported	Note:	The site was being pumped.
Level reading date:	1969-06-05	Feet below surface:	183
Feet to sea level:	Not Reported	Note:	The site was being pumped.
Level reading date:	1969-05-05	Feet below surface:	120
Feet to sea level:	Not Reported	Note:	Not Reported
Level reading date:	1969-04-01	Feet below surface:	114
Feet to sea level:	Not Reported	Note:	Not Reported
Level reading date:	1969-03-03	Feet below surface:	166
Feet to sea level:	Not Reported	Note:	The site was being pumped.
Level reading date:	1969-02-07	Feet below surface:	143
Feet to sea level:	Not Reported	Note:	The site was being pumped.
Level reading date:	1969-01-02	Feet below surface:	169
Feet to sea level:	Not Reported	Note:	The site was being pumped.
Level reading date:	1968-12-04	Feet below surface:	182
Feet to sea level:	Not Reported	Note:	The site was being pumped.
Level reading date:	1968-11-04	Feet below surface:	128
Feet to sea level:	Not Reported	Note:	Not Reported
Level reading date:	1968-10-01	Feet below surface:	193
Feet to sea level:	Not Reported	Note:	The site was being pumped.
Level reading date:	1968-09-05	Feet below surface:	175
Feet to sea level:	Not Reported	Note:	The site was being pumped.
Level reading date:	1968-08-02	Feet below surface:	199
Feet to sea level:	Not Reported	Note:	The site was being pumped.
Level reading date:	1968-07-02	Feet below surface:	190
Feet to sea level:	Not Reported	Note:	The site was being pumped.

GEOCHECK® - PHYSICAL SETTING SOURCE MAP FINDINGS

Level reading date:	1968-06-07	Feet below surface:	189
Feet to sea level:	Not Reported	Note:	The site was being pumped.
Level reading date:	1968-05-03	Feet below surface:	176
Feet to sea level:	Not Reported	Note:	The site was being pumped.
Level reading date:	1968-04-03	Feet below surface:	149
Feet to sea level:	Not Reported	Note:	Not Reported
Level reading date:	1968-03-01	Feet below surface:	150
Feet to sea level:	Not Reported	Note:	Not Reported
Level reading date:	1968-02-01	Feet below surface:	166
Feet to sea level:	Not Reported	Note:	The site was being pumped.
Level reading date:	1968-01-02	Feet below surface:	169
Feet to sea level:	Not Reported	Note:	The site was being pumped.
Level reading date:	1967-12-04	Feet below surface:	129
Feet to sea level:	Not Reported	Note:	Not Reported
Level reading date:	1967-11-03	Feet below surface:	175
Feet to sea level:	Not Reported	Note:	The site was being pumped.
Level reading date:	1967-10-24	Feet below surface:	120.2
Feet to sea level:	Not Reported	Note:	Not Reported
Level reading date:	1967-10-02	Feet below surface:	185
Feet to sea level:	Not Reported	Note:	The site was being pumped.
Level reading date:	1967-09-05	Feet below surface:	196
Feet to sea level:	Not Reported	Note:	The site was being pumped.
Level reading date:	1967-08-04	Feet below surface:	195
Feet to sea level:	Not Reported	Note:	The site was being pumped.
Level reading date:	1967-07-01	Feet below surface:	140
Feet to sea level:	Not Reported	Note:	Not Reported
Level reading date:	1967-06-02	Feet below surface:	177
Feet to sea level:	Not Reported	Note:	The site was being pumped.
Level reading date:	1967-05-01	Feet below surface:	110
Feet to sea level:	Not Reported	Note:	Not Reported
Level reading date:	1967-04-06	Feet below surface:	113
Feet to sea level:	Not Reported	Note:	Not Reported
Level reading date:	1967-03-03	Feet below surface:	112
Feet to sea level:	Not Reported	Note:	Not Reported
Level reading date:	1967-02-01	Feet below surface:	105
Feet to sea level:	Not Reported	Note:	Not Reported
Level reading date:	1967-01-06	Feet below surface:	165
Feet to sea level:	Not Reported	Note:	The site was being pumped.
Level reading date:	1966-12-05	Feet below surface:	110
Feet to sea level:	Not Reported	Note:	Not Reported
Level reading date:	1966-11-14	Feet below surface:	127
Feet to sea level:	Not Reported	Note:	Not Reported

GEOCHECK® - PHYSICAL SETTING SOURCE MAP FINDINGS

Level reading date:	1966-10-04	Feet below surface:	130
Feet to sea level:	Not Reported	Note:	Not Reported
Level reading date:	1966-09-13	Feet below surface:	178
Feet to sea level:	Not Reported	Note:	The site was being pumped.
Level reading date:	1966-08-02	Feet below surface:	192
Feet to sea level:	Not Reported	Note:	The site was being pumped.
Level reading date:	1966-07-06	Feet below surface:	185
Feet to sea level:	Not Reported	Note:	The site was being pumped.
Level reading date:	1966-06-03	Feet below surface:	183
Feet to sea level:	Not Reported	Note:	The site was being pumped.
Level reading date:	1966-05-09	Feet below surface:	130
Feet to sea level:	Not Reported	Note:	Not Reported
Level reading date:	1966-04-01	Feet below surface:	148
Feet to sea level:	Not Reported	Note:	The site was being pumped.
Level reading date:	1966-03-08	Feet below surface:	104
Feet to sea level:	Not Reported	Note:	Not Reported
Level reading date:	1966-02-02	Feet below surface:	92
Feet to sea level:	Not Reported	Note:	Not Reported
Level reading date:	1966-01-04	Feet below surface:	80
Feet to sea level:	Not Reported	Note:	Not Reported
Level reading date:	1965-12-01	Feet below surface:	115
Feet to sea level:	Not Reported	Note:	Not Reported
Level reading date:	1965-11-02	Feet below surface:	170
Feet to sea level:	Not Reported	Note:	The site was being pumped.
Level reading date:	1965-10-11	Feet below surface:	172
Feet to sea level:	Not Reported	Note:	The site was being pumped.
Level reading date:	1965-09-03	Feet below surface:	186
Feet to sea level:	Not Reported	Note:	The site was being pumped.
Level reading date:	1965-07-08	Feet below surface:	183
Feet to sea level:	Not Reported	Note:	The site was being pumped.
Level reading date:	1965-06-03	Feet below surface:	130
Feet to sea level:	Not Reported	Note:	Not Reported
Level reading date:	1965-05-04	Feet below surface:	168
Feet to sea level:	Not Reported	Note:	The site was being pumped.
Level reading date:	1965-04-06	Feet below surface:	113
Feet to sea level:	Not Reported	Note:	Not Reported
Level reading date:	1965-03-04	Feet below surface:	100
Feet to sea level:	Not Reported	Note:	Not Reported
Level reading date:	1965-02-04	Feet below surface:	87
Feet to sea level:	Not Reported	Note:	Not Reported
Level reading date:	1965-02-01	Feet below surface:	81
Feet to sea level:	Not Reported	Note:	Not Reported

GEOCHECK® - PHYSICAL SETTING SOURCE MAP FINDINGS

Level reading date:	1964-12-07	Feet below surface:	98
Feet to sea level:	Not Reported	Note:	Not Reported
Level reading date:	1964-11-13	Feet below surface:	103
Feet to sea level:	Not Reported	Note:	Not Reported
Level reading date:	1964-10-18	Feet below surface:	140
Feet to sea level:	Not Reported	Note:	Not Reported
Level reading date:	1964-09-02	Feet below surface:	128
Feet to sea level:	Not Reported	Note:	Not Reported
Level reading date:	1964-08-03	Feet below surface:	183
Feet to sea level:	Not Reported	Note:	The site was being pumped.
Level reading date:	1964-07-03	Feet below surface:	149
Feet to sea level:	Not Reported	Note:	The site was being pumped.
Level reading date:	1964-06-15	Feet below surface:	145
Feet to sea level:	Not Reported	Note:	The site was being pumped.
Level reading date:	1964-05-12	Feet below surface:	115
Feet to sea level:	Not Reported	Note:	Not Reported
Level reading date:	1964-05-05	Feet below surface:	108
Feet to sea level:	Not Reported	Note:	Not Reported
Level reading date:	1964-04-02	Feet below surface:	90
Feet to sea level:	Not Reported	Note:	Not Reported
Level reading date:	1964-03-05	Feet below surface:	86
Feet to sea level:	Not Reported	Note:	Not Reported
Level reading date:	1964-02-04	Feet below surface:	86
Feet to sea level:	Not Reported	Note:	Not Reported
Level reading date:	1964-01-06	Feet below surface:	88
Feet to sea level:	Not Reported	Note:	Not Reported
Level reading date:	1963-12-04	Feet below surface:	94
Feet to sea level:	Not Reported	Note:	Not Reported
Level reading date:	1963-11-05	Feet below surface:	112
Feet to sea level:	Not Reported	Note:	Not Reported
Level reading date:	1963-10-01	Feet below surface:	167
Feet to sea level:	Not Reported	Note:	The site was being pumped.
Level reading date:	1963-09-05	Feet below surface:	125
Feet to sea level:	Not Reported	Note:	Not Reported
Level reading date:	1963-08-06	Feet below surface:	127
Feet to sea level:	Not Reported	Note:	Not Reported
Level reading date:	1963-07-02	Feet below surface:	120
Feet to sea level:	Not Reported	Note:	Not Reported
Level reading date:	1963-06-04	Feet below surface:	101
Feet to sea level:	Not Reported	Note:	Not Reported
Level reading date:	1963-05-01	Feet below surface:	96
Feet to sea level:	Not Reported	Note:	Not Reported

GEOCHECK® - PHYSICAL SETTING SOURCE MAP FINDINGS

Level reading date:	1963-04-10	Feet below surface:	90
Feet to sea level:	Not Reported	Note:	Not Reported
Level reading date:	1963-03-04	Feet below surface:	94
Feet to sea level:	Not Reported	Note:	Not Reported
Level reading date:	1963-02-04	Feet below surface:	138
Feet to sea level:	Not Reported	Note:	The site was being pumped.
Level reading date:	1963-01-03	Feet below surface:	95
Feet to sea level:	Not Reported	Note:	Not Reported
Level reading date:	1962-12-04	Feet below surface:	152
Feet to sea level:	Not Reported	Note:	The site was being pumped.
Level reading date:	1962-11-09	Feet below surface:	125
Feet to sea level:	Not Reported	Note:	Not Reported
Level reading date:	1962-10-11	Feet below surface:	163
Feet to sea level:	Not Reported	Note:	The site was being pumped.
Level reading date:	1962-06-02	Feet below surface:	80
Feet to sea level:	Not Reported	Note:	Not Reported
Level reading date:	1962-03-26	Feet below surface:	74.2
Feet to sea level:	Not Reported	Note:	Not Reported
Level reading date:	1962-02-05	Feet below surface:	73
Feet to sea level:	Not Reported	Note:	Not Reported
Level reading date:	1962-01-02	Feet below surface:	72
Feet to sea level:	Not Reported	Note:	Not Reported
Level reading date:	1961-12-04	Feet below surface:	108
Feet to sea level:	Not Reported	Note:	The site was being pumped.
Level reading date:	1961-09-29	Feet below surface:	146
Feet to sea level:	Not Reported	Note:	The site was being pumped.
Level reading date:	1961-05-26	Feet below surface:	121
Feet to sea level:	Not Reported	Note:	The site was being pumped.
Level reading date:	1961-04-11	Feet below surface:	74
Feet to sea level:	Not Reported	Note:	Not Reported
Level reading date:	1961-03-24	Feet below surface:	70
Feet to sea level:	Not Reported	Note:	Not Reported
Level reading date:	1961-02-17	Feet below surface:	70
Feet to sea level:	Not Reported	Note:	Not Reported
Level reading date:	1961-01-20	Feet below surface:	80
Feet to sea level:	Not Reported	Note:	Not Reported
Level reading date:	1960-12-02	Feet below surface:	80
Feet to sea level:	Not Reported	Note:	Not Reported
Level reading date:	1959-11-15	Feet below surface:	107
Feet to sea level:	Not Reported		
Note:	Other conditions existed that would affect the measured water level.		
Level reading date:	1959-10-15	Feet below surface:	163

GEOCHECK® - PHYSICAL SETTING SOURCE MAP FINDINGS

Feet to sea level: Not Reported Note: The site was being pumped.

I31
ESE
1/2 - 1 Mile
Higher

CA WELLS CAUSGSN00015293

Well ID: USGS-344240118094201 Well Type: UNK
 Source: United States Geological Survey
 Other Name: USGS-344240118094201 GAMA PFAS Testing: Not Reported
 Groundwater Quality Data: https://gamagroundwater.waterboards.ca.gov/gama/gamamap/public/GamaDataDisplay.asp?dataset=USGSNEW&store_num=USGS-344240118094201&_date=&global_id=&assigned_name=USGS-344240118094201&store_num=
 GeoTracker Data: Not Reported

I32
ESE
1/2 - 1 Mile
Higher

FED USGS USGS40000152249

Organization ID: USGS-CA
 Organization Name: USGS California Water Science Center
 Monitor Location: 007N012W09M001S Type: Well
 Description: Formerly 9E3, changed to match DWR number 9M1
 HUC: 18090206 Drainage Area: Not Reported
 Drainage Area Units: Not Reported Contrib Drainage Area: Not Reported
 Contrib Drainage Area Units: Not Reported Aquifer: Basin and Range basin-fill aquifers
 Formation Type: Not Reported Aquifer Type: Not Reported
 Construction Date: 19730430 Well Depth: 500
 Well Depth Units: ft Well Hole Depth: 515
 Well Hole Depth Units: ft

Ground water levels, Number of Measurements: 229 Level reading date: 2003-12-01
 Feet below surface: 129.50 Feet to sea level: Not Reported
 Note: Not Reported

Level reading date: 2002-02-28 Feet below surface: 146.50
 Feet to sea level: Not Reported Note: Not Reported

Level reading date: 2001-12-03 Feet below surface: 132.50
 Feet to sea level: Not Reported Note: Not Reported

Level reading date: 2001-02-28 Feet below surface: 126.50
 Feet to sea level: Not Reported Note: Not Reported

Level reading date: 2000-11-30 Feet below surface: 142.50
 Feet to sea level: Not Reported Note: Not Reported

Level reading date: 2000-05-01 Feet below surface: 144.50
 Feet to sea level: Not Reported Note: Not Reported

Level reading date: 1999-11-02 Feet below surface: 137.50
 Feet to sea level: Not Reported Note: Not Reported

Level reading date: 1999-05-03 Feet below surface: 146.50
 Feet to sea level: Not Reported Note: Not Reported

Level reading date: 1997-11-04 Feet below surface: 142.50
 Feet to sea level: Not Reported Note: Not Reported

GEOCHECK® - PHYSICAL SETTING SOURCE MAP FINDINGS

Level reading date:	1995-11-30	Feet below surface:	152.50
Feet to sea level:	Not Reported	Note:	Not Reported
Level reading date:	1995-10-31	Feet below surface:	154.50
Feet to sea level:	Not Reported	Note:	Not Reported
Level reading date:	1995-06-29	Feet below surface:	160.50
Feet to sea level:	Not Reported	Note:	Not Reported
Level reading date:	1995-04-03	Feet below surface:	144.50
Feet to sea level:	Not Reported	Note:	Not Reported
Level reading date:	1995-03-01	Feet below surface:	141.50
Feet to sea level:	Not Reported	Note:	Not Reported
Level reading date:	1995-02-01	Feet below surface:	138.50
Feet to sea level:	Not Reported	Note:	Not Reported
Level reading date:	1995-01-05	Feet below surface:	145.50
Feet to sea level:	Not Reported	Note:	Not Reported
Level reading date:	1994-12-02	Feet below surface:	145.50
Feet to sea level:	Not Reported	Note:	Not Reported
Level reading date:	1994-11-01	Feet below surface:	152.50
Feet to sea level:	Not Reported	Note:	Not Reported
Level reading date:	1994-05-31	Feet below surface:	153.50
Feet to sea level:	Not Reported	Note:	Not Reported
Level reading date:	1994-04-05	Feet below surface:	151.50
Feet to sea level:	Not Reported	Note:	Not Reported
Level reading date:	1992-06-03	Feet below surface:	146.50
Feet to sea level:	Not Reported	Note:	Not Reported
Level reading date:	1992-04-01	Feet below surface:	130.50
Feet to sea level:	Not Reported	Note:	Not Reported
Level reading date:	1992-03-03	Feet below surface:	125.50
Feet to sea level:	Not Reported	Note:	Not Reported
Level reading date:	1992-02-04	Feet below surface:	126.50
Feet to sea level:	Not Reported	Note:	Not Reported
Level reading date:	1992-01-02	Feet below surface:	122.50
Feet to sea level:	Not Reported	Note:	Not Reported
Level reading date:	1991-11-26	Feet below surface:	130.50
Feet to sea level:	Not Reported	Note:	Not Reported
Level reading date:	1991-07-01	Feet below surface:	237
Feet to sea level:	Not Reported	Note:	Not Reported
Level reading date:	1991-06-10	Feet below surface:	235
Feet to sea level:	Not Reported	Note:	Not Reported
Level reading date:	1991-05-01	Feet below surface:	173.50
Feet to sea level:	Not Reported	Note:	Not Reported
Level reading date:	1991-04-01	Feet below surface:	137.50
Feet to sea level:	Not Reported	Note:	Not Reported

GEOCHECK® - PHYSICAL SETTING SOURCE MAP FINDINGS

Level reading date:	1991-03-01	Feet below surface:	122.50
Feet to sea level:	Not Reported	Note:	Not Reported
Level reading date:	1991-02-01	Feet below surface:	225
Feet to sea level:	Not Reported	Note:	The site was being pumped.
Level reading date:	1991-01-01	Feet below surface:	233
Feet to sea level:	Not Reported	Note:	The site was being pumped.
Level reading date:	1990-12-01	Feet below surface:	127.50
Feet to sea level:	Not Reported	Note:	Not Reported
Level reading date:	1990-11-01	Feet below surface:	213
Feet to sea level:	Not Reported	Note:	The site was being pumped.
Level reading date:	1990-10-01	Feet below surface:	215
Feet to sea level:	Not Reported	Note:	The site was being pumped.
Level reading date:	1990-09-01	Feet below surface:	223.50
Feet to sea level:	Not Reported	Note:	Not Reported
Level reading date:	1990-08-01	Feet below surface:	227
Feet to sea level:	Not Reported	Note:	The site was being pumped.
Level reading date:	1990-07-01	Feet below surface:	220
Feet to sea level:	Not Reported	Note:	The site was being pumped.
Level reading date:	1990-06-01	Feet below surface:	217
Feet to sea level:	Not Reported	Note:	The site was being pumped.
Level reading date:	1990-05-01	Feet below surface:	215
Feet to sea level:	Not Reported	Note:	The site was being pumped.
Level reading date:	1990-03-01	Feet below surface:	138.50
Feet to sea level:	Not Reported	Note:	Not Reported
Level reading date:	1990-02-01	Feet below surface:	136.50
Feet to sea level:	Not Reported	Note:	Not Reported
Level reading date:	1990-01-01	Feet below surface:	225
Feet to sea level:	Not Reported	Note:	The site was being pumped.
Level reading date:	1989-12-01	Feet below surface:	132.50
Feet to sea level:	Not Reported	Note:	Not Reported
Level reading date:	1989-11-01	Feet below surface:	180.50
Feet to sea level:	Not Reported	Note:	Not Reported
Level reading date:	1989-10-01	Feet below surface:	225.50
Feet to sea level:	Not Reported	Note:	Not Reported
Level reading date:	1989-09-01	Feet below surface:	223
Feet to sea level:	Not Reported	Note:	The site was being pumped.
Level reading date:	1989-08-01	Feet below surface:	226
Feet to sea level:	Not Reported	Note:	The site was being pumped.
Level reading date:	1989-07-01	Feet below surface:	226
Feet to sea level:	Not Reported	Note:	The site was being pumped.
Level reading date:	1989-06-01	Feet below surface:	220
Feet to sea level:	Not Reported	Note:	The site was being pumped.

GEOCHECK® - PHYSICAL SETTING SOURCE MAP FINDINGS

Level reading date:	1989-05-01	Feet below surface:	220
Feet to sea level:	Not Reported	Note:	The site was being pumped.
Level reading date:	1989-04-01	Feet below surface:	230
Feet to sea level:	Not Reported	Note:	The site was being pumped.
Level reading date:	1989-03-01	Feet below surface:	130
Feet to sea level:	Not Reported	Note:	Not Reported
Level reading date:	1989-02-01	Feet below surface:	125
Feet to sea level:	Not Reported	Note:	Not Reported
Level reading date:	1989-01-01	Feet below surface:	144
Feet to sea level:	Not Reported	Note:	Not Reported
Level reading date:	1988-12-01	Feet below surface:	145
Feet to sea level:	Not Reported	Note:	Not Reported
Level reading date:	1988-11-01	Feet below surface:	183
Feet to sea level:	Not Reported	Note:	Not Reported
Level reading date:	1988-10-01	Feet below surface:	220
Feet to sea level:	Not Reported	Note:	The site was being pumped.
Level reading date:	1988-09-01	Feet below surface:	230
Feet to sea level:	Not Reported	Note:	The site was being pumped.
Level reading date:	1988-08-01	Feet below surface:	227
Feet to sea level:	Not Reported	Note:	The site was being pumped.
Level reading date:	1988-07-01	Feet below surface:	223
Feet to sea level:	Not Reported	Note:	The site was being pumped.
Level reading date:	1988-06-01	Feet below surface:	225
Feet to sea level:	Not Reported	Note:	The site was being pumped.
Level reading date:	1988-05-01	Feet below surface:	220
Feet to sea level:	Not Reported	Note:	The site was being pumped.
Level reading date:	1988-04-01	Feet below surface:	225
Feet to sea level:	Not Reported	Note:	The site was being pumped.
Level reading date:	1988-03-01	Feet below surface:	149.50
Feet to sea level:	Not Reported	Note:	Not Reported
Level reading date:	1988-02-01	Feet below surface:	147.50
Feet to sea level:	Not Reported	Note:	Not Reported
Level reading date:	1988-01-03	Feet below surface:	235
Feet to sea level:	Not Reported	Note:	The site was being pumped.
Level reading date:	1987-12-07	Feet below surface:	152.50
Feet to sea level:	Not Reported	Note:	Not Reported
Level reading date:	1987-11-07	Feet below surface:	155.50
Feet to sea level:	Not Reported	Note:	Not Reported
Level reading date:	1987-10-01	Feet below surface:	162.50
Feet to sea level:	Not Reported	Note:	Not Reported
Level reading date:	1987-09-01	Feet below surface:	227
Feet to sea level:	Not Reported	Note:	The site was being pumped.

GEOCHECK® - PHYSICAL SETTING SOURCE MAP FINDINGS

Level reading date:	1987-08-01	Feet below surface:	177.50
Feet to sea level:	Not Reported	Note:	Not Reported
Level reading date:	1987-07-01	Feet below surface:	218
Feet to sea level:	Not Reported	Note:	The site was being pumped.
Level reading date:	1987-06-01	Feet below surface:	187.50
Feet to sea level:	Not Reported	Note:	Not Reported
Level reading date:	1987-05-01	Feet below surface:	192.50
Feet to sea level:	Not Reported	Note:	Not Reported
Level reading date:	1987-04-01	Feet below surface:	190
Feet to sea level:	Not Reported	Note:	The site was being pumped.
Level reading date:	1987-03-01	Feet below surface:	142.50
Feet to sea level:	Not Reported	Note:	Not Reported
Level reading date:	1987-02-01	Feet below surface:	132.50
Feet to sea level:	Not Reported	Note:	Not Reported
Level reading date:	1987-01-01	Feet below surface:	140
Feet to sea level:	Not Reported	Note:	Not Reported
Level reading date:	1986-12-01	Feet below surface:	137.50
Feet to sea level:	Not Reported	Note:	Not Reported
Level reading date:	1986-11-01	Feet below surface:	215
Feet to sea level:	Not Reported	Note:	The site was being pumped.
Level reading date:	1986-10-01	Feet below surface:	211
Feet to sea level:	Not Reported	Note:	The site was being pumped.
Level reading date:	1986-09-01	Feet below surface:	210
Feet to sea level:	Not Reported	Note:	The site was being pumped.
Level reading date:	1986-08-01	Feet below surface:	200
Feet to sea level:	Not Reported	Note:	The site was being pumped.
Level reading date:	1986-07-01	Feet below surface:	202
Feet to sea level:	Not Reported	Note:	The site was being pumped.
Level reading date:	1986-06-01	Feet below surface:	210
Feet to sea level:	Not Reported	Note:	The site was being pumped.
Level reading date:	1986-05-01	Feet below surface:	216
Feet to sea level:	Not Reported	Note:	The site was being pumped.
Level reading date:	1986-04-01	Feet below surface:	215
Feet to sea level:	Not Reported	Note:	The site was being pumped.
Level reading date:	1986-03-01	Feet below surface:	205
Feet to sea level:	Not Reported	Note:	The site was being pumped.
Level reading date:	1986-02-01	Feet below surface:	127.50
Feet to sea level:	Not Reported	Note:	Not Reported
Level reading date:	1986-01-01	Feet below surface:	137.50
Feet to sea level:	Not Reported	Note:	Not Reported
Level reading date:	1985-12-01	Feet below surface:	132.50
Feet to sea level:	Not Reported	Note:	Not Reported

GEOCHECK® - PHYSICAL SETTING SOURCE MAP FINDINGS

Level reading date:	1985-10-01	Feet below surface:	205
Feet to sea level:	Not Reported	Note:	The site was being pumped.
Level reading date:	1985-09-01	Feet below surface:	122.50
Feet to sea level:	Not Reported	Note:	Not Reported
Level reading date:	1985-08-01	Feet below surface:	200
Feet to sea level:	Not Reported	Note:	The site was being pumped.
Level reading date:	1985-02-02	Feet below surface:	132.50
Feet to sea level:	Not Reported	Note:	Not Reported
Level reading date:	1985-01-03	Feet below surface:	142.50
Feet to sea level:	Not Reported	Note:	Not Reported
Level reading date:	1984-09-01	Feet below surface:	285
Feet to sea level:	Not Reported	Note:	The site was being pumped.
Level reading date:	1984-08-04	Feet below surface:	207.50
Feet to sea level:	Not Reported	Note:	Not Reported
Level reading date:	1984-07-03	Feet below surface:	290
Feet to sea level:	Not Reported	Note:	The site was being pumped.
Level reading date:	1984-06-01	Feet below surface:	285
Feet to sea level:	Not Reported	Note:	The site was being pumped.
Level reading date:	1984-05-01	Feet below surface:	192.50
Feet to sea level:	Not Reported	Note:	Not Reported
Level reading date:	1984-03-31	Feet below surface:	243
Feet to sea level:	Not Reported	Note:	The site was being pumped.
Level reading date:	1984-03-03	Feet below surface:	143.50
Feet to sea level:	Not Reported	Note:	Not Reported
Level reading date:	1984-01-29	Feet below surface:	144.00
Feet to sea level:	Not Reported	Note:	Not Reported
Level reading date:	1983-12-03	Feet below surface:	215
Feet to sea level:	Not Reported	Note:	The site was being pumped.
Level reading date:	1983-11-01	Feet below surface:	221
Feet to sea level:	Not Reported	Note:	The site was being pumped.
Level reading date:	1983-10-01	Feet below surface:	130.50
Feet to sea level:	Not Reported	Note:	Not Reported
Level reading date:	1983-09-03	Feet below surface:	235
Feet to sea level:	Not Reported	Note:	The site was being pumped.
Level reading date:	1983-08-01	Feet below surface:	235
Feet to sea level:	Not Reported	Note:	The site was being pumped.
Level reading date:	1983-07-02	Feet below surface:	237
Feet to sea level:	Not Reported	Note:	The site was being pumped.
Level reading date:	1983-06-04	Feet below surface:	235
Feet to sea level:	Not Reported	Note:	The site was being pumped.
Level reading date:	1983-05-01	Feet below surface:	115.50
Feet to sea level:	Not Reported	Note:	Not Reported

GEOCHECK® - PHYSICAL SETTING SOURCE MAP FINDINGS

Level reading date:	1983-04-02	Feet below surface:	115.50
Feet to sea level:	Not Reported	Note:	Not Reported
Level reading date:	1983-03-01	Feet below surface:	112.50
Feet to sea level:	Not Reported	Note:	Not Reported
Level reading date:	1983-02-05	Feet below surface:	114.50
Feet to sea level:	Not Reported	Note:	Not Reported
Level reading date:	1983-01-06	Feet below surface:	121.50
Feet to sea level:	Not Reported	Note:	Not Reported
Level reading date:	1982-12-04	Feet below surface:	125.50
Feet to sea level:	Not Reported	Note:	Not Reported
Level reading date:	1982-11-01	Feet below surface:	117.50
Feet to sea level:	Not Reported	Note:	Not Reported
Level reading date:	1982-10-01	Feet below surface:	223
Feet to sea level:	Not Reported	Note:	The site was being pumped.
Level reading date:	1982-09-01	Feet below surface:	231
Feet to sea level:	Not Reported	Note:	The site was being pumped.
Level reading date:	1982-08-01	Feet below surface:	232
Feet to sea level:	Not Reported	Note:	The site was being pumped.
Level reading date:	1982-07-03	Feet below surface:	225
Feet to sea level:	Not Reported	Note:	The site was being pumped.
Level reading date:	1982-06-05	Feet below surface:	225
Feet to sea level:	Not Reported	Note:	The site was being pumped.
Level reading date:	1982-05-04	Feet below surface:	230
Feet to sea level:	Not Reported	Note:	The site was being pumped.
Level reading date:	1982-04-09	Feet below surface:	217
Feet to sea level:	Not Reported	Note:	The site was being pumped.
Level reading date:	1982-03-04	Feet below surface:	126.50
Feet to sea level:	Not Reported	Note:	Not Reported
Level reading date:	1982-02-06	Feet below surface:	146.50
Feet to sea level:	Not Reported	Note:	Not Reported
Level reading date:	1982-01-09	Feet below surface:	235
Feet to sea level:	Not Reported	Note:	The site was being pumped.
Level reading date:	1981-12-03	Feet below surface:	133.50
Feet to sea level:	Not Reported	Note:	Not Reported
Level reading date:	1981-11-07	Feet below surface:	231
Feet to sea level:	Not Reported	Note:	The site was being pumped.
Level reading date:	1981-10-06	Feet below surface:	231
Feet to sea level:	Not Reported	Note:	The site was being pumped.
Level reading date:	1981-09-05	Feet below surface:	230
Feet to sea level:	Not Reported	Note:	The site was being pumped.
Level reading date:	1981-08-01	Feet below surface:	163
Feet to sea level:	Not Reported	Note:	Not Reported

GEOCHECK® - PHYSICAL SETTING SOURCE MAP FINDINGS

Level reading date:	1981-07-09	Feet below surface:	230
Feet to sea level:	Not Reported	Note:	The site was being pumped.
Level reading date:	1981-06-02	Feet below surface:	236
Feet to sea level:	Not Reported	Note:	Not Reported
Level reading date:	1981-05-01	Feet below surface:	230
Feet to sea level:	Not Reported	Note:	The site was being pumped.
Level reading date:	1981-04-06	Feet below surface:	228
Feet to sea level:	Not Reported	Note:	The site was being pumped.
Level reading date:	1981-03-04	Feet below surface:	124
Feet to sea level:	Not Reported	Note:	Not Reported
Level reading date:	1981-02-02	Feet below surface:	125
Feet to sea level:	Not Reported	Note:	Not Reported
Level reading date:	1981-01-21	Feet below surface:	129
Feet to sea level:	Not Reported	Note:	Not Reported
Level reading date:	1980-12-04	Feet below surface:	129
Feet to sea level:	Not Reported	Note:	Not Reported
Level reading date:	1980-11-07	Feet below surface:	131
Feet to sea level:	Not Reported	Note:	Not Reported
Level reading date:	1980-10-06	Feet below surface:	130
Feet to sea level:	Not Reported	Note:	Not Reported
Level reading date:	1980-09-05	Feet below surface:	145
Feet to sea level:	Not Reported	Note:	Not Reported
Level reading date:	1980-06-03	Feet below surface:	130
Feet to sea level:	Not Reported	Note:	Not Reported
Level reading date:	1980-04-28	Feet below surface:	124
Feet to sea level:	Not Reported	Note:	Not Reported
Level reading date:	1980-03-05	Feet below surface:	112
Feet to sea level:	Not Reported	Note:	Not Reported
Level reading date:	1980-02-05	Feet below surface:	112
Feet to sea level:	Not Reported	Note:	Not Reported
Level reading date:	1980-01-03	Feet below surface:	112
Feet to sea level:	Not Reported	Note:	Not Reported
Level reading date:	1979-12-06	Feet below surface:	112
Feet to sea level:	Not Reported	Note:	Not Reported
Level reading date:	1979-11-03	Feet below surface:	124
Feet to sea level:	Not Reported	Note:	Not Reported
Level reading date:	1979-10-03	Feet below surface:	122
Feet to sea level:	Not Reported	Note:	Not Reported
Level reading date:	1979-08-13	Feet below surface:	339
Feet to sea level:	Not Reported	Note:	The site was being pumped.
Level reading date:	1979-07-13	Feet below surface:	336
Feet to sea level:	Not Reported	Note:	The site was being pumped.

GEOCHECK® - PHYSICAL SETTING SOURCE MAP FINDINGS

Level reading date:	1979-06-04	Feet below surface:	332
Feet to sea level:	Not Reported	Note:	The site was being pumped.
Level reading date:	1979-05-03	Feet below surface:	330
Feet to sea level:	Not Reported	Note:	The site was being pumped.
Level reading date:	1979-04-11	Feet below surface:	124
Feet to sea level:	Not Reported	Note:	Not Reported
Level reading date:	1979-03-06	Feet below surface:	122
Feet to sea level:	Not Reported	Note:	Not Reported
Level reading date:	1979-01-11	Feet below surface:	126
Feet to sea level:	Not Reported	Note:	Not Reported
Level reading date:	1978-12-14	Feet below surface:	131
Feet to sea level:	Not Reported	Note:	Not Reported
Level reading date:	1978-11-15	Feet below surface:	137
Feet to sea level:	Not Reported	Note:	Not Reported
Level reading date:	1978-10-10	Feet below surface:	127
Feet to sea level:	Not Reported	Note:	Not Reported
Level reading date:	1978-09-26	Feet below surface:	234
Feet to sea level:	Not Reported	Note:	The site was being pumped.
Level reading date:	1978-07-08	Feet below surface:	320
Feet to sea level:	Not Reported	Note:	The site was being pumped.
Level reading date:	1978-06-06	Feet below surface:	317
Feet to sea level:	Not Reported	Note:	The site was being pumped.
Level reading date:	1978-05-05	Feet below surface:	312
Feet to sea level:	Not Reported	Note:	The site was being pumped.
Level reading date:	1978-04-01	Feet below surface:	126
Feet to sea level:	Not Reported	Note:	Not Reported
Level reading date:	1978-03-14	Feet below surface:	125
Feet to sea level:	Not Reported	Note:	Not Reported
Level reading date:	1978-02-02	Feet below surface:	124
Feet to sea level:	Not Reported	Note:	Not Reported
Level reading date:	1978-01-05	Feet below surface:	122.50
Feet to sea level:	Not Reported	Note:	Not Reported
Level reading date:	1977-12-05	Feet below surface:	124.50
Feet to sea level:	Not Reported	Note:	Not Reported
Level reading date:	1977-11-03	Feet below surface:	131.50
Feet to sea level:	Not Reported	Note:	Not Reported
Level reading date:	1977-10-05	Feet below surface:	141.50
Feet to sea level:	Not Reported	Note:	Not Reported
Level reading date:	1977-09-01	Feet below surface:	122.50
Feet to sea level:	Not Reported	Note:	Not Reported
Level reading date:	1977-08-02	Feet below surface:	326
Feet to sea level:	Not Reported	Note:	The site was being pumped.

GEOCHECK® - PHYSICAL SETTING SOURCE MAP FINDINGS

Level reading date:	1977-07-01	Feet below surface:	324
Feet to sea level:	Not Reported	Note:	The site was being pumped.
Level reading date:	1977-06-02	Feet below surface:	320
Feet to sea level:	Not Reported	Note:	The site was being pumped.
Level reading date:	1977-05-05	Feet below surface:	121.50
Feet to sea level:	Not Reported	Note:	Not Reported
Level reading date:	1977-04-05	Feet below surface:	121.50
Feet to sea level:	Not Reported	Note:	Not Reported
Level reading date:	1977-03-04	Feet below surface:	117.50
Feet to sea level:	Not Reported	Note:	Not Reported
Level reading date:	1977-02-02	Feet below surface:	117.50
Feet to sea level:	Not Reported	Note:	Not Reported
Level reading date:	1977-01-04	Feet below surface:	117.50
Feet to sea level:	Not Reported	Note:	Not Reported
Level reading date:	1976-12-03	Feet below surface:	117.50
Feet to sea level:	Not Reported	Note:	Not Reported
Level reading date:	1976-11-05	Feet below surface:	118.50
Feet to sea level:	Not Reported	Note:	Not Reported
Level reading date:	1976-10-06	Feet below surface:	340
Feet to sea level:	Not Reported	Note:	The site was being pumped.
Level reading date:	1976-09-03	Feet below surface:	347
Feet to sea level:	Not Reported	Note:	The site was being pumped.
Level reading date:	1976-08-02	Feet below surface:	347
Feet to sea level:	Not Reported	Note:	The site was being pumped.
Level reading date:	1976-07-12	Feet below surface:	345
Feet to sea level:	Not Reported	Note:	The site was being pumped.
Level reading date:	1976-06-04	Feet below surface:	120.50
Feet to sea level:	Not Reported	Note:	Not Reported
Level reading date:	1976-05-04	Feet below surface:	116.50
Feet to sea level:	Not Reported	Note:	Not Reported
Level reading date:	1976-04-06	Feet below surface:	115.50
Feet to sea level:	Not Reported	Note:	Not Reported
Level reading date:	1976-03-05	Feet below surface:	115.50
Feet to sea level:	Not Reported	Note:	Not Reported
Level reading date:	1976-02-06	Feet below surface:	115.50
Feet to sea level:	Not Reported	Note:	Not Reported
Level reading date:	1976-01-06	Feet below surface:	115.50
Feet to sea level:	Not Reported	Note:	Not Reported
Level reading date:	1975-12-04	Feet below surface:	120.50
Feet to sea level:	Not Reported	Note:	Not Reported
Level reading date:	1975-11-04	Feet below surface:	121.50
Feet to sea level:	Not Reported	Note:	Not Reported

GEOCHECK® - PHYSICAL SETTING SOURCE MAP FINDINGS

Level reading date:	1975-10-02	Feet below surface:	234
Feet to sea level:	Not Reported	Note:	The site was being pumped.
Level reading date:	1975-09-05	Feet below surface:	239
Feet to sea level:	Not Reported	Note:	The site was being pumped.
Level reading date:	1975-08-06	Feet below surface:	238
Feet to sea level:	Not Reported	Note:	The site was being pumped.
Level reading date:	1975-07-14	Feet below surface:	238
Feet to sea level:	Not Reported	Note:	The site was being pumped.
Level reading date:	1975-06-03	Feet below surface:	237
Feet to sea level:	Not Reported	Note:	The site was being pumped.
Level reading date:	1975-05-08	Feet below surface:	229
Feet to sea level:	Not Reported	Note:	The site was being pumped.
Level reading date:	1975-04-02	Feet below surface:	117.50
Feet to sea level:	Not Reported	Note:	Not Reported
Level reading date:	1975-03-10	Feet below surface:	126.50
Feet to sea level:	Not Reported	Note:	Not Reported
Level reading date:	1975-02-05	Feet below surface:	117.50
Feet to sea level:	Not Reported	Note:	Not Reported
Level reading date:	1975-01-08	Feet below surface:	123.50
Feet to sea level:	Not Reported	Note:	Not Reported
Level reading date:	1974-12-09	Feet below surface:	123.50
Feet to sea level:	Not Reported	Note:	Not Reported
Level reading date:	1974-12-04	Feet below surface:	126
Feet to sea level:	Not Reported	Note:	Not Reported
Level reading date:	1974-11-08	Feet below surface:	123.50
Feet to sea level:	Not Reported	Note:	Not Reported
Level reading date:	1974-10-08	Feet below surface:	128.50
Feet to sea level:	Not Reported	Note:	Not Reported
Level reading date:	1974-09-05	Feet below surface:	240
Feet to sea level:	Not Reported	Note:	The site was being pumped.
Level reading date:	1974-08-05	Feet below surface:	243
Feet to sea level:	Not Reported	Note:	The site was being pumped.
Level reading date:	1974-06-27	Feet below surface:	243
Feet to sea level:	Not Reported	Note:	The site was being pumped.
Level reading date:	1974-05-24	Feet below surface:	234
Feet to sea level:	Not Reported	Note:	The site was being pumped.
Level reading date:	1974-04-24	Feet below surface:	129.50
Feet to sea level:	Not Reported	Note:	Not Reported
Level reading date:	1974-04-01	Feet below surface:	127.50
Feet to sea level:	Not Reported	Note:	Not Reported
Level reading date:	1974-03-03	Feet below surface:	110.50
Feet to sea level:	Not Reported	Note:	Not Reported

GEOCHECK® - PHYSICAL SETTING SOURCE MAP FINDINGS

Level reading date:	1974-02-01	Feet below surface:	151.50
Feet to sea level:	Not Reported		
Note:	A nearby site that taps the same aquifer was being pumped.		
Level reading date:	1974-01-31	Feet below surface:	152.50
Feet to sea level:	Not Reported	Note:	Not Reported
Level reading date:	1974-01-02	Feet below surface:	132.50
Feet to sea level:	Not Reported	Note:	Not Reported
Level reading date:	1973-12-03	Feet below surface:	131.50
Feet to sea level:	Not Reported	Note:	Not Reported
Level reading date:	1973-11-01	Feet below surface:	142.50
Feet to sea level:	Not Reported	Note:	Not Reported
Level reading date:	1973-10-01	Feet below surface:	141.50
Feet to sea level:	Not Reported	Note:	Not Reported
Level reading date:	1973-09-05	Feet below surface:	141.50
Feet to sea level:	Not Reported	Note:	Not Reported
Level reading date:	1973-07-02	Feet below surface:	171.50
Feet to sea level:	Not Reported	Note:	Not Reported
Level reading date:	1973-04-29	Feet below surface:	126
Feet to sea level:	Not Reported		
Note:	Other conditions existed that would affect the measured water level.		
Level reading date:	1973-04-03	Feet below surface:	110
Feet to sea level:	Not Reported		
Note:	Other conditions existed that would affect the measured water level.		

**I33
ESE
1/2 - 1 Mile
Higher**

CA WELLS CAPFAS000000797

Well ID:	1910070-032	Well Type:	MUNICIPAL
Source:	Department of Health Services		
Other Name:	WELL 04-36	GAMA PFAS Testing:	Yes
Groundwater Quality Data:	https://gamagroundwater.waterboards.ca.gov/gama/gamamap/public/GamaDataDisplay.asp?dataset=DHS&samp_date=&global_id=&assigned_name=1910070-032&store_num=		
GeoTracker Data:	Not Reported		

**I34
ESE
1/2 - 1 Mile
Higher**

CA WELLS CADDW0000010537

Well ID:	1910070-032	Well Type:	MUNICIPAL
Source:	Department of Health Services		
Other Name:	WELL 04-36	GAMA PFAS Testing:	Not Reported
Groundwater Quality Data:	https://gamagroundwater.waterboards.ca.gov/gama/gamamap/public/GamaDataDisplay.asp?dataset=DHS&samp_date=&global_id=&assigned_name=1910070-032&store_num=		
GeoTracker Data:	Not Reported		

GEOCHECK® - PHYSICAL SETTING SOURCE MAP FINDINGS

Map ID
 Direction
 Distance
 Elevation

Database EDR ID Number

H35
East
1/2 - 1 Mile
Higher

FED USGS USGS40000152485

Organization ID:	USGS-CA		
Organization Name:	USGS California Water Science Center		
Monitor Location:	007N012W04P002S	Type:	Well
Description:	Not Reported	HUC:	18090206
Drainage Area:	Not Reported	Drainage Area Units:	Not Reported
Contrib Drainage Area:	Not Reported	Contrib Drainage Area Units:	Not Reported
Aquifer:	Basin and Range basin-fill aquifers		
Formation Type:	Not Reported	Aquifer Type:	Not Reported
Construction Date:	Not Reported	Well Depth:	Not Reported
Well Depth Units:	Not Reported	Well Hole Depth:	23
Well Hole Depth Units:	ft		

Ground water levels,Number of Measurements:	85	Level reading date:	1958-03-04
Feet below surface:	17.5	Feet to sea level:	Not Reported
Note:	Not Reported		

Level reading date:	1958-02-17	Feet below surface:	9.4
Feet to sea level:	Not Reported	Note:	Not Reported

Level reading date:	1958-01-07	Feet below surface:	21.3
Feet to sea level:	Not Reported	Note:	Not Reported

Level reading date:	1957-12-03	Feet below surface:	21.3
Feet to sea level:	Not Reported	Note:	Not Reported

Level reading date:	1957-10-28	Feet below surface:	9.17
Feet to sea level:	Not Reported	Note:	Not Reported

Level reading date:	1957-10-08	Feet below surface:	17.5
Feet to sea level:	Not Reported	Note:	Not Reported

Level reading date:	1957-09-03	Feet below surface:	17.5
Feet to sea level:	Not Reported	Note:	Not Reported

Level reading date:	1957-07-31	Feet below surface:	17.5
Feet to sea level:	Not Reported	Note:	Not Reported

Level reading date:	1957-07-09	Feet below surface:	18.85
Feet to sea level:	Not Reported	Note:	Not Reported

Level reading date:	1957-06-03	Feet below surface:	9.7
Feet to sea level:	Not Reported	Note:	Not Reported

Level reading date:	1957-05-13	Feet below surface:	8.4
Feet to sea level:	Not Reported	Note:	Not Reported

Level reading date:	1957-04-08	Feet below surface:	6.3
Feet to sea level:	Not Reported	Note:	Not Reported

Level reading date:	1957-03-05	Feet below surface:	4.4
Feet to sea level:	Not Reported	Note:	Not Reported

Level reading date:	1956-06-06	Feet below surface:	22.1
Feet to sea level:	Not Reported	Note:	Not Reported

GEOCHECK® - PHYSICAL SETTING SOURCE MAP FINDINGS

Level reading date:	1956-05-01	Feet below surface:	21.25
Feet to sea level:	Not Reported	Note:	Not Reported
Level reading date:	1956-04-03	Feet below surface:	21.9
Feet to sea level:	Not Reported	Note:	Not Reported
Level reading date:	1956-03-13	Feet below surface:	21.7
Feet to sea level:	Not Reported	Note:	Not Reported
Level reading date:	1956-02-07	Feet below surface:	21.2
Feet to sea level:	Not Reported	Note:	Not Reported
Level reading date:	1955-07-19	Feet below surface:	22.1
Feet to sea level:	Not Reported	Note:	Not Reported
Level reading date:	1955-06-21	Feet below surface:	21.20
Feet to sea level:	Not Reported	Note:	Not Reported
Level reading date:	1955-05-11	Feet below surface:	20.22
Feet to sea level:	Not Reported	Note:	Not Reported
Level reading date:	1955-04-12	Feet below surface:	19.25
Feet to sea level:	Not Reported	Note:	Not Reported
Level reading date:	1955-03-08	Feet below surface:	18.7
Feet to sea level:	Not Reported	Note:	Not Reported
Level reading date:	1955-02-08	Feet below surface:	19.45
Feet to sea level:	Not Reported	Note:	Not Reported
Level reading date:	1955-01-11	Feet below surface:	20.4
Feet to sea level:	Not Reported	Note:	Not Reported
Level reading date:	1954-12-07	Feet below surface:	21.9
Feet to sea level:	Not Reported	Note:	Not Reported
Level reading date:	1954-11-09	Feet below surface:	21.9
Feet to sea level:	Not Reported	Note:	Not Reported
Level reading date:	1954-10-13	Feet below surface:	22.1
Feet to sea level:	Not Reported	Note:	Not Reported
Level reading date:	1954-05-04	Feet below surface:	17.9
Feet to sea level:	Not Reported	Note:	Not Reported
Level reading date:	1954-04-06	Feet below surface:	17.7
Feet to sea level:	Not Reported	Note:	Not Reported
Level reading date:	1954-03-09	Feet below surface:	17.9
Feet to sea level:	Not Reported	Note:	Not Reported
Level reading date:	1954-02-09	Feet below surface:	18.4
Feet to sea level:	Not Reported	Note:	Not Reported
Level reading date:	1954-01-13	Feet below surface:	17.9
Feet to sea level:	Not Reported	Note:	Not Reported
Level reading date:	1953-08-31	Feet below surface:	18.4
Feet to sea level:	Not Reported	Note:	Not Reported
Level reading date:	1953-06-11	Feet below surface:	18.4
Feet to sea level:	Not Reported	Note:	Not Reported

GEOCHECK® - PHYSICAL SETTING SOURCE MAP FINDINGS

Level reading date:	1953-03-11	Feet below surface:	15.6
Feet to sea level:	Not Reported	Note:	Not Reported
Level reading date:	1952-11-12	Feet below surface:	13.2
Feet to sea level:	Not Reported	Note:	Not Reported
Level reading date:	1952-08-19	Feet below surface:	8.7
Feet to sea level:	Not Reported	Note:	Not Reported
Level reading date:	1952-05-01	Feet below surface:	5.9
Feet to sea level:	Not Reported	Note:	Not Reported
Level reading date:	1951-12-03	Feet below surface:	19.4
Feet to sea level:	Not Reported	Note:	Not Reported
Level reading date:	1951-09-17	Feet below surface:	19.3
Feet to sea level:	Not Reported	Note:	Not Reported
Level reading date:	1951-06-11	Feet below surface:	17.6
Feet to sea level:	Not Reported	Note:	Not Reported
Level reading date:	1951-04-18	Feet below surface:	14.3
Feet to sea level:	Not Reported	Note:	Not Reported
Level reading date:	1951-01-30	Feet below surface:	13.55
Feet to sea level:	Not Reported	Note:	Not Reported
Level reading date:	1950-11-27	Feet below surface:	16.95
Feet to sea level:	Not Reported	Note:	Not Reported
Level reading date:	1950-10-25	Feet below surface:	15.4
Feet to sea level:	Not Reported	Note:	Not Reported
Level reading date:	1950-07-26	Feet below surface:	18.8
Feet to sea level:	Not Reported	Note:	Not Reported
Level reading date:	1949-07-13	Feet below surface:	19.7
Feet to sea level:	Not Reported	Note:	The site was being pumped.
Level reading date:	1949-03-08	Feet below surface:	8.20
Feet to sea level:	Not Reported	Note:	Not Reported
Level reading date:	1948-12-07	Feet below surface:	10.75
Feet to sea level:	Not Reported	Note:	Not Reported
Level reading date:	1948-10-15	Feet below surface:	13.4
Feet to sea level:	Not Reported	Note:	Not Reported
Level reading date:	1948-07-14	Feet below surface:	11.3
Feet to sea level:	Not Reported	Note:	Not Reported
Level reading date:	1948-03-02	Feet below surface:	6.8
Feet to sea level:	Not Reported	Note:	Not Reported
Level reading date:	1948-01-21	Feet below surface:	7.6
Feet to sea level:	Not Reported	Note:	Not Reported
Level reading date:	1947-11-19	Feet below surface:	8.95
Feet to sea level:	Not Reported	Note:	Not Reported
Level reading date:	1947-04-10	Feet below surface:	6.60
Feet to sea level:	Not Reported	Note:	Not Reported

GEOCHECK® - PHYSICAL SETTING SOURCE MAP FINDINGS

Level reading date:	1947-02-27	Feet below surface:	6.25
Feet to sea level:	Not Reported	Note:	Not Reported
Level reading date:	1946-12-09	Feet below surface:	9.45
Feet to sea level:	Not Reported	Note:	Not Reported
Level reading date:	1946-07-03	Feet below surface:	16.15
Feet to sea level:	Not Reported	Note:	Not Reported
Level reading date:	1946-04-05	Feet below surface:	4.80
Feet to sea level:	Not Reported	Note:	Not Reported
Level reading date:	1946-01-07	Feet below surface:	5.65
Feet to sea level:	Not Reported	Note:	Not Reported
Level reading date:	1945-11-06	Feet below surface:	11.9
Feet to sea level:	Not Reported	Note:	Not Reported
Level reading date:	1945-10-03	Feet below surface:	16.2
Feet to sea level:	Not Reported	Note:	Not Reported
Level reading date:	1944-07-27	Feet below surface:	10.4
Feet to sea level:	Not Reported	Note:	Not Reported
Level reading date:	1944-05-02	Feet below surface:	2.7
Feet to sea level:	Not Reported	Note:	Not Reported
Level reading date:	1944-01-22	Feet below surface:	5.1
Feet to sea level:	Not Reported	Note:	Not Reported
Level reading date:	1943-12-08	Feet below surface:	5.5
Feet to sea level:	Not Reported	Note:	Not Reported
Level reading date:	1943-09-24	Feet below surface:	8.4
Feet to sea level:	Not Reported	Note:	Not Reported
Level reading date:	1943-08-21	Feet below surface:	7.7
Feet to sea level:	Not Reported	Note:	Not Reported
Level reading date:	1943-07-23	Feet below surface:	6.4
Feet to sea level:	Not Reported	Note:	Not Reported
Level reading date:	1943-06-25	Feet below surface:	5.78
Feet to sea level:	Not Reported	Note:	Not Reported
Level reading date:	1943-05-29	Feet below surface:	4.87
Feet to sea level:	Not Reported	Note:	Not Reported
Level reading date:	1943-01-30	Feet below surface:	4.4
Feet to sea level:	Not Reported	Note:	Not Reported
Level reading date:	1942-12-26	Feet below surface:	6.7
Feet to sea level:	Not Reported	Note:	Not Reported
Level reading date:	1942-11-17	Feet below surface:	8.7
Feet to sea level:	Not Reported	Note:	Not Reported
Level reading date:	1942-10-23	Feet below surface:	9.25
Feet to sea level:	Not Reported	Note:	Not Reported
Level reading date:	1942-09-25	Feet below surface:	9.91
Feet to sea level:	Not Reported	Note:	Not Reported

GEOCHECK® - PHYSICAL SETTING SOURCE MAP FINDINGS

Level reading date:	1942-08-21	Feet below surface:	7.85
Feet to sea level:	Not Reported	Note:	Not Reported
Level reading date:	1942-07-31	Feet below surface:	7.00
Feet to sea level:	Not Reported	Note:	Not Reported
Level reading date:	1942-06-27	Feet below surface:	5.65
Feet to sea level:	Not Reported	Note:	Not Reported
Level reading date:	1942-05-29	Feet below surface:	5.10
Feet to sea level:	Not Reported	Note:	Not Reported
Level reading date:	1941-12-05	Feet below surface:	5
Feet to sea level:	Not Reported	Note:	Not Reported
Level reading date:	1941-10-31	Feet below surface:	5.68
Feet to sea level:	Not Reported	Note:	Not Reported
Level reading date:	1941-09-26	Feet below surface:	6.48
Feet to sea level:	Not Reported	Note:	Not Reported
Level reading date:	1941-08-24	Feet below surface:	6.2
Feet to sea level:	Not Reported	Note:	Not Reported

**I36
ESE
1/2 - 1 Mile
Higher**

CA WELLS CAUSGSN00008458

Well ID:	USGS-344239118094201	Well Type:	UNK
Source:	United States Geological Survey		
Other Name:	USGS-344239118094201	GAMA PFAS Testing:	Not Reported
Groundwater Quality Data:	https://gamagroundwater.waterboards.ca.gov/gama/gamamap/public/GamaDataDisplay.asp?dataset=USGSNEW&amp_date=&global_id=&assigned_name=USGS-344239118094201&store_num=		
GeoTracker Data:	Not Reported		

**I37
ESE
1/2 - 1 Mile
Higher**

FED USGS USGS40000152275

Organization ID:	USGS-CA		
Organization Name:	USGS California Water Science Center		
Monitor Location:	007N012W09E001S	Type:	Well
Description:	Not Reported	HUC:	18090206
Drainage Area:	Not Reported	Drainage Area Units:	Not Reported
Contrib Drainage Area:	Not Reported	Contrib Drainage Area Unts:	Not Reported
Aquifer:	Basin and Range basin-fill aquifers		
Formation Type:	Not Reported	Aquifer Type:	Not Reported
Construction Date:	19580101	Well Depth:	1104
Well Depth Units:	ft	Well Hole Depth:	1142
Well Hole Depth Units:	ft		

Ground water levels,Number of Measurements:	176	Level reading date:	1988-03-29
Feet below surface:	Not Reported	Feet to sea level:	Not Reported
Note:	The site was being pumped.		
Level reading date:	1987-11-03	Feet below surface:	Not Reported

GEOCHECK® - PHYSICAL SETTING SOURCE MAP FINDINGS

Feet to sea level:	Not Reported	Note:	The site was being pumped.
Level reading date:	1985-03-25	Feet below surface:	158.47
Feet to sea level:	Not Reported	Note:	Not Reported
Level reading date:	1984-10-30	Feet below surface:	139.50
Feet to sea level:	Not Reported	Note:	Not Reported
Level reading date:	1983-05-06	Feet below surface:	119.21
Feet to sea level:	Not Reported	Note:	Not Reported
Level reading date:	1982-10-06	Feet below surface:	172.63
Feet to sea level:	Not Reported	Note:	The site had been pumped recently.
Level reading date:	1982-02-10	Feet below surface:	140.73
Feet to sea level:	Not Reported	Note:	The site had been pumped recently.
Level reading date:	1981-11-18	Feet below surface:	157.63
Feet to sea level:	Not Reported	Note:	The site had been pumped recently.
Level reading date:	1980-10-31	Feet below surface:	131.86
Feet to sea level:	Not Reported	Note:	The site had been pumped recently.
Level reading date:	1979-02-15	Feet below surface:	122.89
Feet to sea level:	Not Reported	Note:	Not Reported
Level reading date:	1978-03-30	Feet below surface:	120.90
Feet to sea level:	Not Reported	Note:	Not Reported
Level reading date:	1977-03-09	Feet below surface:	122.28
Feet to sea level:	Not Reported	Note:	Not Reported
Level reading date:	1976-03-09	Feet below surface:	126.88
Feet to sea level:	Not Reported	Note:	Not Reported
Level reading date:	1975-02-13	Feet below surface:	136.10
Feet to sea level:	Not Reported	Note:	Not Reported
Level reading date:	1973-02-15	Feet below surface:	110.85
Feet to sea level:	Not Reported	Note:	Not Reported
Level reading date:	1972-10-04	Feet below surface:	132.00
Feet to sea level:	Not Reported	Note:	Not Reported
Level reading date:	1972-09-05	Feet below surface:	143.00
Feet to sea level:	Not Reported	Note:	Not Reported
Level reading date:	1972-08-01	Feet below surface:	181.00
Feet to sea level:	Not Reported	Note:	The site was being pumped.
Level reading date:	1972-07-05	Feet below surface:	175.00
Feet to sea level:	Not Reported	Note:	The site was being pumped.
Level reading date:	1972-06-01	Feet below surface:	172.00
Feet to sea level:	Not Reported	Note:	The site was being pumped.
Level reading date:	1972-05-04	Feet below surface:	150.00
Feet to sea level:	Not Reported	Note:	The site was being pumped.
Level reading date:	1972-03-02	Feet below surface:	160.00
Feet to sea level:	Not Reported	Note:	The site was being pumped.

GEOCHECK® - PHYSICAL SETTING SOURCE MAP FINDINGS

Level reading date:	1972-02-02	Feet below surface:	131.00
Feet to sea level:	Not Reported	Note:	Not Reported
Level reading date:	1972-01-04	Feet below surface:	134.00
Feet to sea level:	Not Reported	Note:	The site was being pumped.
Level reading date:	1971-12-02	Feet below surface:	139.00
Feet to sea level:	Not Reported	Note:	The site was being pumped.
Level reading date:	1971-11-02	Feet below surface:	150.00
Feet to sea level:	Not Reported	Note:	The site was being pumped.
Level reading date:	1971-10-04	Feet below surface:	161.00
Feet to sea level:	Not Reported	Note:	The site was being pumped.
Level reading date:	1971-09-01	Feet below surface:	184.00
Feet to sea level:	Not Reported	Note:	The site was being pumped.
Level reading date:	1971-08-05	Feet below surface:	185.00
Feet to sea level:	Not Reported	Note:	The site was being pumped.
Level reading date:	1971-07-13	Feet below surface:	183.00
Feet to sea level:	Not Reported	Note:	The site was being pumped.
Level reading date:	1971-06-02	Feet below surface:	128.00
Feet to sea level:	Not Reported	Note:	Not Reported
Level reading date:	1971-05-07	Feet below surface:	120.00
Feet to sea level:	Not Reported	Note:	Not Reported
Level reading date:	1971-04-06	Feet below surface:	137.00
Feet to sea level:	Not Reported	Note:	Not Reported
Level reading date:	1971-03-01	Feet below surface:	130.00
Feet to sea level:	Not Reported	Note:	Not Reported
Level reading date:	1971-02-05	Feet below surface:	110.00
Feet to sea level:	Not Reported	Note:	Not Reported
Level reading date:	1971-01-04	Feet below surface:	109.00
Feet to sea level:	Not Reported	Note:	Not Reported
Level reading date:	1970-12-07	Feet below surface:	113.00
Feet to sea level:	Not Reported	Note:	Not Reported
Level reading date:	1970-11-05	Feet below surface:	140.00
Feet to sea level:	Not Reported	Note:	Not Reported
Level reading date:	1970-10-08	Feet below surface:	125.00
Feet to sea level:	Not Reported	Note:	Not Reported
Level reading date:	1970-09-10	Feet below surface:	190.00
Feet to sea level:	Not Reported	Note:	The site was being pumped.
Level reading date:	1970-08-04	Feet below surface:	186.00
Feet to sea level:	Not Reported	Note:	The site was being pumped.
Level reading date:	1970-07-08	Feet below surface:	185.00
Feet to sea level:	Not Reported	Note:	The site was being pumped.
Level reading date:	1970-06-05	Feet below surface:	182.00
Feet to sea level:	Not Reported	Note:	The site was being pumped.

GEOCHECK® - PHYSICAL SETTING SOURCE MAP FINDINGS

Level reading date:	1970-05-01	Feet below surface:	138.00
Feet to sea level:	Not Reported	Note:	Not Reported
Level reading date:	1970-04-03	Feet below surface:	130.00
Feet to sea level:	Not Reported	Note:	Not Reported
Level reading date:	1970-03-07	Feet below surface:	110.00
Feet to sea level:	Not Reported	Note:	Not Reported
Level reading date:	1970-02-06	Feet below surface:	126.00
Feet to sea level:	Not Reported	Note:	Not Reported
Level reading date:	1970-01-02	Feet below surface:	109.00
Feet to sea level:	Not Reported	Note:	Not Reported
Level reading date:	1969-12-01	Feet below surface:	123.00
Feet to sea level:	Not Reported	Note:	Not Reported
Level reading date:	1969-11-05	Feet below surface:	168.00
Feet to sea level:	Not Reported	Note:	The site was being pumped.
Level reading date:	1969-10-01	Feet below surface:	179.00
Feet to sea level:	Not Reported	Note:	The site was being pumped.
Level reading date:	1969-09-02	Feet below surface:	185.00
Feet to sea level:	Not Reported	Note:	The site was being pumped.
Level reading date:	1969-07-30	Feet below surface:	184.00
Feet to sea level:	Not Reported	Note:	The site was being pumped.
Level reading date:	1969-07-02	Feet below surface:	180.00
Feet to sea level:	Not Reported	Note:	The site was being pumped.
Level reading date:	1969-06-05	Feet below surface:	142.00
Feet to sea level:	Not Reported	Note:	Not Reported
Level reading date:	1969-04-01	Feet below surface:	121.00
Feet to sea level:	Not Reported	Note:	Not Reported
Level reading date:	1969-03-03	Feet below surface:	149.00
Feet to sea level:	Not Reported	Note:	The site was being pumped.
Level reading date:	1969-02-07	Feet below surface:	135.00
Feet to sea level:	Not Reported	Note:	The site was being pumped.
Level reading date:	1969-01-02	Feet below surface:	151.00
Feet to sea level:	Not Reported	Note:	The site was being pumped.
Level reading date:	1968-12-04	Feet below surface:	163.00
Feet to sea level:	Not Reported	Note:	The site was being pumped.
Level reading date:	1968-11-04	Feet below surface:	124.00
Feet to sea level:	Not Reported	Note:	Not Reported
Level reading date:	1968-10-01	Feet below surface:	174.00
Feet to sea level:	Not Reported	Note:	The site was being pumped.
Level reading date:	1968-09-05	Feet below surface:	160.00
Feet to sea level:	Not Reported	Note:	The site was being pumped.
Level reading date:	1968-08-02	Feet below surface:	178.00
Feet to sea level:	Not Reported	Note:	The site was being pumped.

GEOCHECK® - PHYSICAL SETTING SOURCE MAP FINDINGS

Level reading date:	1968-07-07	Feet below surface:	171.00
Feet to sea level:	Not Reported	Note:	The site was being pumped.
Level reading date:	1968-06-07	Feet below surface:	170.00
Feet to sea level:	Not Reported	Note:	The site was being pumped.
Level reading date:	1968-05-03	Feet below surface:	157.00
Feet to sea level:	Not Reported	Note:	The site was being pumped.
Level reading date:	1968-04-03	Feet below surface:	163.00
Feet to sea level:	Not Reported	Note:	Not Reported
Level reading date:	1968-03-01	Feet below surface:	170.00
Feet to sea level:	Not Reported	Note:	Not Reported
Level reading date:	1968-02-01	Feet below surface:	147.00
Feet to sea level:	Not Reported	Note:	The site was being pumped.
Level reading date:	1968-01-02	Feet below surface:	149.00
Feet to sea level:	Not Reported	Note:	Not Reported
Level reading date:	1967-12-04	Feet below surface:	130.00
Feet to sea level:	Not Reported	Note:	Not Reported
Level reading date:	1967-11-03	Feet below surface:	155.00
Feet to sea level:	Not Reported	Note:	The site was being pumped.
Level reading date:	1967-10-25	Feet below surface:	128.00
Feet to sea level:	Not Reported	Note:	Not Reported
Level reading date:	1967-10-02	Feet below surface:	165.00
Feet to sea level:	Not Reported	Note:	The site was being pumped.
Level reading date:	1967-09-05	Feet below surface:	175.00
Feet to sea level:	Not Reported	Note:	The site was being pumped.
Level reading date:	1967-08-04	Feet below surface:	168.00
Feet to sea level:	Not Reported	Note:	The site was being pumped.
Level reading date:	1967-07-01	Feet below surface:	139.00
Feet to sea level:	Not Reported	Note:	Not Reported
Level reading date:	1967-06-02	Feet below surface:	158.00
Feet to sea level:	Not Reported	Note:	The site was being pumped.
Level reading date:	1967-05-01	Feet below surface:	120.00
Feet to sea level:	Not Reported	Note:	Not Reported
Level reading date:	1967-04-06	Feet below surface:	135.00
Feet to sea level:	Not Reported	Note:	Not Reported
Level reading date:	1967-03-03	Feet below surface:	135.00
Feet to sea level:	Not Reported	Note:	Not Reported
Level reading date:	1967-02-01	Feet below surface:	134.00
Feet to sea level:	Not Reported	Note:	Not Reported
Level reading date:	1967-01-06	Feet below surface:	146.00
Feet to sea level:	Not Reported	Note:	The site was being pumped.
Level reading date:	1966-12-05	Feet below surface:	122.00
Feet to sea level:	Not Reported	Note:	Not Reported

GEOCHECK® - PHYSICAL SETTING SOURCE MAP FINDINGS

Level reading date:	1966-11-14	Feet below surface:	120.00
Feet to sea level:	Not Reported	Note:	Not Reported
Level reading date:	1966-10-04	Feet below surface:	159.00
Feet to sea level:	Not Reported	Note:	The site was being pumped.
Level reading date:	1966-09-03	Feet below surface:	160.00
Feet to sea level:	Not Reported	Note:	The site was being pumped.
Level reading date:	1966-08-02	Feet below surface:	161.00
Feet to sea level:	Not Reported	Note:	The site was being pumped.
Level reading date:	1966-07-06	Feet below surface:	147.00
Feet to sea level:	Not Reported	Note:	Not Reported
Level reading date:	1966-06-03	Feet below surface:	154.00
Feet to sea level:	Not Reported	Note:	The site was being pumped.
Level reading date:	1966-05-09	Feet below surface:	140.00
Feet to sea level:	Not Reported	Note:	The site was being pumped.
Level reading date:	1966-04-01	Feet below surface:	115.00
Feet to sea level:	Not Reported	Note:	Not Reported
Level reading date:	1966-03-08	Feet below surface:	130.00
Feet to sea level:	Not Reported	Note:	Not Reported
Level reading date:	1966-02-02	Feet below surface:	78.00
Feet to sea level:	Not Reported	Note:	Not Reported
Level reading date:	1966-01-04	Feet below surface:	74.00
Feet to sea level:	Not Reported	Note:	Not Reported
Level reading date:	1965-12-01	Feet below surface:	98.00
Feet to sea level:	Not Reported	Note:	Not Reported
Level reading date:	1965-11-02	Feet below surface:	132.00
Feet to sea level:	Not Reported	Note:	Not Reported
Level reading date:	1965-10-11	Feet below surface:	128.00
Feet to sea level:	Not Reported	Note:	Not Reported
Level reading date:	1965-09-03	Feet below surface:	165.00
Feet to sea level:	Not Reported	Note:	The site was being pumped.
Level reading date:	1965-07-08	Feet below surface:	174.00
Feet to sea level:	Not Reported	Note:	The site was being pumped.
Level reading date:	1965-06-03	Feet below surface:	141.00
Feet to sea level:	Not Reported	Note:	The site was being pumped.
Level reading date:	1965-05-04	Feet below surface:	154.00
Feet to sea level:	Not Reported	Note:	The site was being pumped.
Level reading date:	1965-05-03	Feet below surface:	154.00
Feet to sea level:	Not Reported	Note:	The site was being pumped.
Level reading date:	1965-04-06	Feet below surface:	127.00
Feet to sea level:	Not Reported	Note:	The site was being pumped.
Level reading date:	1965-03-04	Feet below surface:	93.00
Feet to sea level:	Not Reported	Note:	Not Reported

GEOCHECK® - PHYSICAL SETTING SOURCE MAP FINDINGS

Level reading date:	1965-02-04	Feet below surface:	98.50
Feet to sea level:	Not Reported	Note:	Not Reported
Level reading date:	1965-02-01	Feet below surface:	90.00
Feet to sea level:	Not Reported	Note:	Not Reported
Level reading date:	1965-01-05	Feet below surface:	96.00
Feet to sea level:	Not Reported	Note:	Not Reported
Level reading date:	1964-12-03	Feet below surface:	95.00
Feet to sea level:	Not Reported	Note:	Not Reported
Level reading date:	1964-11-13	Feet below surface:	98.00
Feet to sea level:	Not Reported	Note:	Not Reported
Level reading date:	1964-11-05	Feet below surface:	98.00
Feet to sea level:	Not Reported	Note:	Not Reported
Level reading date:	1964-10-06	Feet below surface:	163.00
Feet to sea level:	Not Reported	Note:	The site was being pumped.
Level reading date:	1964-10-01	Feet below surface:	163.00
Feet to sea level:	Not Reported	Note:	The site was being pumped.
Level reading date:	1964-09-02	Feet below surface:	160.00
Feet to sea level:	Not Reported	Note:	The site was being pumped.
Level reading date:	1964-09-01	Feet below surface:	160.00
Feet to sea level:	Not Reported	Note:	The site was being pumped.
Level reading date:	1964-08-06	Feet below surface:	167.00
Feet to sea level:	Not Reported	Note:	The site was being pumped.
Level reading date:	1964-08-03	Feet below surface:	167.00
Feet to sea level:	Not Reported	Note:	The site was being pumped.
Level reading date:	1964-05-05	Feet below surface:	120.00
Feet to sea level:	Not Reported	Note:	The site was being pumped.
Level reading date:	1964-04-02	Feet below surface:	79.00
Feet to sea level:	Not Reported	Note:	Not Reported
Level reading date:	1964-03-05	Feet below surface:	84.00
Feet to sea level:	Not Reported	Note:	Not Reported
Level reading date:	1964-02-04	Feet below surface:	84.00
Feet to sea level:	Not Reported	Note:	Not Reported
Level reading date:	1964-01-06	Feet below surface:	85.00
Feet to sea level:	Not Reported	Note:	Not Reported
Level reading date:	1963-11-05	Feet below surface:	120.00
Feet to sea level:	Not Reported	Note:	The site was being pumped.
Level reading date:	1963-10-01	Feet below surface:	123.00
Feet to sea level:	Not Reported	Note:	The site was being pumped.
Level reading date:	1963-09-05	Feet below surface:	136.00
Feet to sea level:	Not Reported	Note:	The site was being pumped.
Level reading date:	1963-08-05	Feet below surface:	139.00
Feet to sea level:	Not Reported	Note:	The site was being pumped.

GEOCHECK® - PHYSICAL SETTING SOURCE MAP FINDINGS

Level reading date:	1963-07-02	Feet below surface:	133.00
Feet to sea level:	Not Reported	Note:	The site was being pumped.
Level reading date:	1963-06-04	Feet below surface:	100.00
Feet to sea level:	Not Reported	Note:	Not Reported
Level reading date:	1963-05-01	Feet below surface:	108.00
Feet to sea level:	Not Reported	Note:	Not Reported
Level reading date:	1963-04-10	Feet below surface:	98.00
Feet to sea level:	Not Reported	Note:	Not Reported
Level reading date:	1963-03-04	Feet below surface:	96.00
Feet to sea level:	Not Reported	Note:	Not Reported
Level reading date:	1963-02-05	Feet below surface:	101.00
Feet to sea level:	Not Reported	Note:	Not Reported
Level reading date:	1963-01-03	Feet below surface:	82.00
Feet to sea level:	Not Reported	Note:	Not Reported
Level reading date:	1962-12-04	Feet below surface:	89.00
Feet to sea level:	Not Reported	Note:	Not Reported
Level reading date:	1962-11-13	Feet below surface:	102.00
Feet to sea level:	Not Reported	Note:	Not Reported
Level reading date:	1962-10-09	Feet below surface:	130.00
Feet to sea level:	Not Reported	Note:	The site was being pumped.
Level reading date:	1962-08-13	Feet below surface:	126.00
Feet to sea level:	Not Reported	Note:	The site was being pumped.
Level reading date:	1962-06-02	Feet below surface:	133.00
Feet to sea level:	Not Reported	Note:	The site was being pumped.
Level reading date:	1962-04-25	Feet below surface:	81.80
Feet to sea level:	Not Reported	Note:	Not Reported
Level reading date:	1962-02-02	Feet below surface:	76.00
Feet to sea level:	Not Reported	Note:	Not Reported
Level reading date:	1962-01-03	Feet below surface:	80.00
Feet to sea level:	Not Reported	Note:	Not Reported
Level reading date:	1961-12-04	Feet below surface:	80.00
Feet to sea level:	Not Reported	Note:	Not Reported
Level reading date:	1961-09-29	Feet below surface:	111.00
Feet to sea level:	Not Reported	Note:	Not Reported
Level reading date:	1961-05-26	Feet below surface:	104.00
Feet to sea level:	Not Reported	Note:	Not Reported
Level reading date:	1961-03-24	Feet below surface:	73.00
Feet to sea level:	Not Reported	Note:	Not Reported
Level reading date:	1961-02-17	Feet below surface:	71.00
Feet to sea level:	Not Reported	Note:	Not Reported
Level reading date:	1961-01-20	Feet below surface:	71.00
Feet to sea level:	Not Reported	Note:	Not Reported

GEOCHECK® - PHYSICAL SETTING SOURCE MAP FINDINGS

Level reading date:	1960-12-02	Feet below surface:	71.00
Feet to sea level:	Not Reported	Note:	Not Reported
Level reading date:	1960-10-07	Feet below surface:	204.00
Feet to sea level:	Not Reported	Note:	The site was being pumped.
Level reading date:	1960-08-05	Feet below surface:	128.00
Feet to sea level:	Not Reported	Note:	The site was being pumped.
Level reading date:	1960-07-06	Feet below surface:	116.00
Feet to sea level:	Not Reported	Note:	The site was being pumped.
Level reading date:	1960-06-10	Feet below surface:	111.00
Feet to sea level:	Not Reported	Note:	The site was being pumped.
Level reading date:	1960-05-06	Feet below surface:	72.00
Feet to sea level:	Not Reported	Note:	Not Reported
Level reading date:	1960-04-01	Feet below surface:	67.00
Feet to sea level:	Not Reported	Note:	Not Reported
Level reading date:	1960-03-04	Feet below surface:	66.40
Feet to sea level:	Not Reported	Note:	Not Reported
Level reading date:	1960-02-08	Feet below surface:	58.60
Feet to sea level:	Not Reported	Note:	Not Reported
Level reading date:	1960-01-06	Feet below surface:	62.60
Feet to sea level:	Not Reported	Note:	Not Reported
Level reading date:	1959-10-06	Feet below surface:	58.00
Feet to sea level:	Not Reported	Note:	Not Reported
Level reading date:	1959-10-05	Feet below surface:	58.00
Feet to sea level:	Not Reported	Note:	Not Reported
Level reading date:	1959-09-03	Feet below surface:	117.00
Feet to sea level:	Not Reported	Note:	The site was being pumped.
Level reading date:	1959-07-14	Feet below surface:	103.60
Feet to sea level:	Not Reported	Note:	Not Reported
Level reading date:	1959-06-08	Feet below surface:	93.00
Feet to sea level:	Not Reported	Note:	The site was being pumped.
Level reading date:	1959-05-01	Feet below surface:	75.00
Feet to sea level:	Not Reported	Note:	Not Reported
Level reading date:	1959-04-06	Feet below surface:	103.00
Feet to sea level:	Not Reported	Note:	The site was being pumped.
Level reading date:	1959-03-03	Feet below surface:	64.00
Feet to sea level:	Not Reported	Note:	Not Reported
Level reading date:	1959-02-06	Feet below surface:	61.00
Feet to sea level:	Not Reported	Note:	Not Reported
Level reading date:	1959-01-09	Feet below surface:	65.00
Feet to sea level:	Not Reported	Note:	Not Reported
Level reading date:	1959-01-07	Feet below surface:	65.00
Feet to sea level:	Not Reported	Note:	Not Reported

GEOCHECK® - PHYSICAL SETTING SOURCE MAP FINDINGS

Level reading date:	1958-12-02	Feet below surface:	69.00
Feet to sea level:	Not Reported	Note:	Not Reported
Level reading date:	1958-11-07	Feet below surface:	69.00
Feet to sea level:	Not Reported	Note:	Not Reported
Level reading date:	1958-10-17	Feet below surface:	84.60
Feet to sea level:	Not Reported	Note:	Not Reported
Level reading date:	1958-10-01	Feet below surface:	73.00
Feet to sea level:	Not Reported	Note:	Not Reported
Level reading date:	1958-09-16	Feet below surface:	74.00
Feet to sea level:	Not Reported	Note:	Not Reported
Level reading date:	1958-09-03	Feet below surface:	81.00
Feet to sea level:	Not Reported	Note:	Not Reported
Level reading date:	1958-08-13	Feet below surface:	92.00
Feet to sea level:	Not Reported	Note:	Not Reported

I38
ESE
1/2 - 1 Mile
Higher

CA WELLS CADWR0000017968

Well ID:	07N12W09E001S	Well Type:	UNK
Source:	Department of Water Resources		
Other Name:	07N12W09E001S	GAMA PFAS Testing:	Not Reported
Groundwater Quality Data:	https://gamagroundwater.waterboards.ca.gov/gama/gamamap/public/GamaDataDisplay.asp?dataset=DWR&samp_date=&global_id=&assigned_name=07N12W09E001S&store_num=		
GeoTracker Data:	Not Reported		

I39
ESE
1/2 - 1 Mile
Higher

CA WELLS CAUSGSN00007916

Well ID:	USGS-344241118094001	Well Type:	UNK
Source:	United States Geological Survey		
Other Name:	USGS-344241118094001	GAMA PFAS Testing:	Not Reported
Groundwater Quality Data:	https://gamagroundwater.waterboards.ca.gov/gama/gamamap/public/GamaDataDisplay.asp?dataset=USGSNEW&samp_date=&global_id=&assigned_name=USGS-344241118094001&store_num=		
GeoTracker Data:	Not Reported		

J40
SW
1/2 - 1 Mile
Higher

CA WELLS CADWR9000012076

State Well #:	07N12W07K001S	Station ID:	5354
Well Name:	Not Reported	Basin Name:	Antelope Valley
Well Use:	Unknown	Well Type:	Unknown
Well Depth:	0	Well Completion Rpt #:	Not Reported

GEOCHECK® - PHYSICAL SETTING SOURCE MAP FINDINGS

Map ID
 Direction
 Distance
 Elevation

Database EDR ID Number

I41
ESE
1/2 - 1 Mile
Higher

CA WELLS CADDW0000007152

Well ID:	1910070-056	Well Type:	MUNICIPAL
Source:	Department of Health Services		
Other Name:	WELL 04-85 - STANDBY	GAMA PFAS Testing:	Not Reported
Groundwater Quality Data:	https://gamagroundwater.waterboards.ca.gov/gama/gamamap/public/GamaDataDisplay.asp?dataset=DHS&samp_date=&global_id=&assigned_name=1910070-056&store_num=		
GeoTracker Data:	Not Reported		

42
SSE
1/2 - 1 Mile
Higher

FED USGS USGS40000152039

Organization ID:	USGS-CA		
Organization Name:	USGS California Water Science Center		
Monitor Location:	007N012W08Q001S	Type:	Well
Description:	Not Reported	HUC:	18090206
Drainage Area:	Not Reported	Drainage Area Units:	Not Reported
Contrib Drainage Area:	Not Reported	Contrib Drainage Area Unts:	Not Reported
Aquifer:	Basin and Range basin-fill aquifers		
Formation Type:	Not Reported	Aquifer Type:	Not Reported
Construction Date:	19580101	Well Depth:	Not Reported
Well Depth Units:	Not Reported	Well Hole Depth:	Not Reported
Well Hole Depth Units:	Not Reported		

GEOCHECK® - PHYSICAL SETTING SOURCE MAP FINDINGS RADON

AREA RADON INFORMATION

State Database: CA Radon

Radon Test Results

Zipcode	Num Tests	> 4 pCi/L
93536	32	1

Federal EPA Radon Zone for LOS ANGELES County: 2

- Note: Zone 1 indoor average level > 4 pCi/L.
 : Zone 2 indoor average level \geq 2 pCi/L and \leq 4 pCi/L.
 : Zone 3 indoor average level < 2 pCi/L.

Federal Area Radon Information for Zip Code: 93536

Number of sites tested: 1

Area	Average Activity	% <4 pCi/L	% 4-20 pCi/L	% >20 pCi/L
Living Area - 1st Floor	0.600 pCi/L	100%	0%	0%
Living Area - 2nd Floor	Not Reported	Not Reported	Not Reported	Not Reported
Basement	Not Reported	Not Reported	Not Reported	Not Reported

PHYSICAL SETTING SOURCE RECORDS SEARCHED

TOPOGRAPHIC INFORMATION

USGS 7.5' Digital Elevation Model (DEM)

Source: United States Geologic Survey

EDR acquired the USGS 7.5' Digital Elevation Model in 2002 and updated it in 2006. The 7.5 minute DEM corresponds to the USGS 1:24,000- and 1:25,000-scale topographic quadrangle maps. The DEM provides elevation data with consistent elevation units and projection.

Current USGS 7.5 Minute Topographic Map

Source: U.S. Geological Survey

HYDROLOGIC INFORMATION

Flood Zone Data: This data was obtained from the Federal Emergency Management Agency (FEMA). It depicts 100-year and 500-year flood zones as defined by FEMA. It includes the National Flood Hazard Layer (NFHL) which incorporates Flood Insurance Rate Map (FIRM) data and Q3 data from FEMA in areas not covered by NFHL.

Source: FEMA

Telephone: 877-336-2627

Date of Government Version: 2003, 2015

NWI: National Wetlands Inventory. This data, available in select counties across the country, was obtained by EDR in 2002, 2005 and 2010 from the U.S. Fish and Wildlife Service.

State Wetlands Data: Wetland Inventory

Source: Department of Fish and Wildlife

Telephone: 916-445-0411

HYDROGEOLOGIC INFORMATION

AQUIFLOW^R Information System

Source: EDR proprietary database of groundwater flow information

EDR has developed the AQUIFLOW Information System (AIS) to provide data on the general direction of groundwater flow at specific points. EDR has reviewed reports submitted to regulatory authorities at select sites and has extracted the date of the report, hydrogeologically determined groundwater flow direction and depth to water table information.

GEOLOGIC INFORMATION

Geologic Age and Rock Stratigraphic Unit

Source: P.G. Schruben, R.E. Arndt and W.J. Bawiec, Geology of the Conterminous U.S. at 1:2,500,000 Scale - A digital representation of the 1974 P.B. King and H.M. Beikman Map, USGS Digital Data Series DDS - 11 (1994).

STATSGO: State Soil Geographic Database

Source: Department of Agriculture, Natural Resources Conservation Service (NRCS)

The U.S. Department of Agriculture's (USDA) Natural Resources Conservation Service (NRCS) leads the national Conservation Soil Survey (NCSS) and is responsible for collecting, storing, maintaining and distributing soil survey information for privately owned lands in the United States. A soil map in a soil survey is a representation of soil patterns in a landscape. Soil maps for STATSGO are compiled by generalizing more detailed (SSURGO) soil survey maps.

SSURGO: Soil Survey Geographic Database

Source: Department of Agriculture, Natural Resources Conservation Service (NRCS)

Telephone: 800-672-5559

SSURGO is the most detailed level of mapping done by the Natural Resources Conservation Service, mapping scales generally range from 1:12,000 to 1:63,360. Field mapping methods using national standards are used to construct the soil maps in the Soil Survey Geographic (SSURGO) database. SSURGO digitizing duplicates the original soil survey maps. This level of mapping is designed for use by landowners, townships and county natural resource planning and management.

PHYSICAL SETTING SOURCE RECORDS SEARCHED

LOCAL / REGIONAL WATER AGENCY RECORDS

FEDERAL WATER WELLS

PWS: Public Water Systems

Source: EPA/Office of Drinking Water

Telephone: 202-564-3750

Public Water System data from the Federal Reporting Data System. A PWS is any water system which provides water to at least 25 people for at least 60 days annually. PWSs provide water from wells, rivers and other sources.

PWS ENF: Public Water Systems Violation and Enforcement Data

Source: EPA/Office of Drinking Water

Telephone: 202-564-3750

Violation and Enforcement data for Public Water Systems from the Safe Drinking Water Information System (SDWIS) after August 1995. Prior to August 1995, the data came from the Federal Reporting Data System (FRDS).

USGS Water Wells: USGS National Water Inventory System (NWIS)

This database contains descriptive information on sites where the USGS collects or has collected data on surface water and/or groundwater. The groundwater data includes information on wells, springs, and other sources of groundwater.

OTHER STATE DATABASE INFORMATION

Groundwater Ambient Monitoring & Assessment Program

State Water Resources Control Board

Telephone: 916-341-5577

The GAMA Program is California's comprehensive groundwater quality monitoring program. GAMA collects data by testing the untreated, raw water in different types of wells for naturally-occurring and man-made chemicals. The GAMA data includes Domestic, Monitoring and Municipal well types from the following sources, Department of Water Resources, Department of Health Services, EDF, Agricultural Lands, Lawrence Livermore National Laboratory, Department of Pesticide Regulation, United States Geological Survey, Groundwater Ambient Monitoring and Assessment Program and Local Groundwater Projects.

Water Well Database

Source: Department of Water Resources

Telephone: 916-651-9648

California Drinking Water Quality Database

Source: Department of Public Health

Telephone: 916-324-2319

The database includes all drinking water compliance and special studies monitoring for the state of California since 1984. It consists of over 3,200,000 individual analyses along with well and water system information.

California Oil and Gas Well Locations

Source: Dept of Conservation, Geologic Energy Management Division

Telephone: 916-323-1779

Oil and Gas well locations in the state.

California Earthquake Fault Lines

Source: California Division of Mines and Geology

The fault lines displayed on EDR's Topographic map are digitized quaternary fault lines prepared in 1975 by the United State Geological Survey. Additional information (also from 1975) regarding activity at specific fault lines comes from California's Preliminary Fault Activity Map prepared by the California Division of Mines and Geology.

RADON

State Database: CA Radon

Source: Department of Public Health

Telephone: 916-210-8558

Radon Database for California

PHYSICAL SETTING SOURCE RECORDS SEARCHED

Area Radon Information

Source: USGS

Telephone: 703-356-4020

The National Radon Database has been developed by the U.S. Environmental Protection Agency (USEPA) and is a compilation of the EPA/State Residential Radon Survey and the National Residential Radon Survey. The study covers the years 1986 - 1992. Where necessary data has been supplemented by information collected at private sources such as universities and research institutions.

EPA Radon Zones

Source: EPA

Telephone: 703-356-4020

Sections 307 & 309 of IRRA directed EPA to list and identify areas of U.S. with the potential for elevated indoor radon levels.

OTHER

Airport Landing Facilities: Private and public use landing facilities

Source: Federal Aviation Administration, 800-457-6656

Epicenters: World earthquake epicenters, Richter 5 or greater

Source: Department of Commerce, National Oceanic and Atmospheric Administration

California Earthquake Fault Lines: The fault lines displayed on EDR's Topographic map are digitized quaternary fault lines, prepared in 1975 by the United State Geological Survey. Additional information (also from 1975) regarding activity at specific fault lines comes from California's Preliminary Fault Activity Map prepared by the California Division of Mines and Geology.

STREET AND ADDRESS INFORMATION

Â© 2015 TomTom North America, Inc. All rights reserved. This material is proprietary and the subject of copyright protection and other intellectual property rights owned by or licensed to Tele Atlas North America, Inc. The use of this material is subject to the terms of a license agreement. You will be held liable for any unauthorized copying or disclosure of this material.