

PRELIMINARY DRAINAGE REPORT

Magnolia Avenue Business Center City of Corona, County of Riverside, California



PREPARED FOR:

Western Realco
500 Newport Center Drive, #630
Newport Beach, CA 92660
(949) 720-0369

October 13, 2023

PREPARED BY:



KWC Engineers
1880 Compton Avenue, Suite 100
Corona, CA 92881
Tel: (951) 734-2130
www.kwcengineers.com

TABLE OF CONTENTS

<u>Section Name</u>	<u>Page Number</u>
LIST OF TABLES.....	3
LIST OF FIGURES.....	3
LIST OF APPENDICES.....	4
Section 1 - Introduction	4
1.1 Purpose of Study	4
1.2 Project Description.....	4
1.3 Floodplain Mapping	5
1.4 Design Criteria	5
Section 2 – Hydrologic Data and Model Development.....	6
2.1 Existing Condition Model	6
2.2 Proposed Condition Model	7
2.3 Onsite Drainage Facilities.....	8
Section 3 – Conclusions.....	9
Section 4 – References.....	10

LIST OF TABLES

Table 1. Existing Condition Peak Flow Summary	7
Table 2. Proposed Condition Peak Flow Summary	8
Table 3. Proposed vs Existing Condition Peak Flow Summary	8

LIST OF FIGURES

Figure 1: Vicinity Map
Figure 2: Existing Condition Hydrology Key Map
Figure 3: Proposed Condition Hydrology Key Map
Figure 4: FEMA FIRM Panel

LIST OF APPENDICES

Appendix A: Vicinity Map
Appendix B: NOAA Precipitation Data
Appendix C: Existing Condition Hydrology Rational Method & Key Map
Appendix D: Proposed Condition Hydrology Rational Method & Key Map
Appendix E: FEMA Flood Insurance Rate Maps
Appendix F: Hydraulics
Appendix G: Reference Plans

INTRODUCTION

1.1 PURPOSE OF STUDY

The purpose of this study is to hydrologically model the project site's onsite tributary watersheds to determine the existing and proposed peak runoffs. The hydrologic analysis was prepared using the Rational Method as specified in the Riverside County Hydrology Manual. The flows are used to estimate the size of the proposed drainage facilities that support the proposed project development.

1.2 PROJECT DESCRIPTION

The Magnolia Avenue Business Center project is comprised of 16.58 acres of developed land at 1375 Magnolia Ave. in the City of Corona in Riverside County, California, adjacent to El Camino Ave. **Appendix A** shows a vicinity map of the area illustrating the location of the project.

The Magnolia Avenue Business Center project is generally bounded to the north and east by Temescal Wash, a fully developed concrete paved channel. Bounded on the south by Magnolia Ave., and to the west railroad and El Camino Ave.

The project site existing conditions is flat and consists of several improvements, including several large industrial/warehouse type buildings, office buildings, material racks, parking area with asphalt pavements, concrete slabs, landscapes areas, and unpaved areas. The existing project gross acreage is 16.58 acres. The site has been developed decades ago with import soils. The site's drainage area flows towards the existing Temescal Wash.

The proposed improvements are to remove all existing structures and landscape material except perimeter trees. Two new buildings, , landscape areas, driveways, and parking lots are proposed. Building 1 is 231,370 sf and building 2 is 90,157 sf. The proposed buildings will consist of a warehouse and office space with the necessary improvements to facilitate the business. The onsite drainage areas will be captured and routed through MWS Units before discharging into the existing Temescal Wash bordering the project. Magnolia Avenue will be improved on the project frontage. The half width drainage of Magnolia Avenue will be captured within a catch basin located at the low point and discharged into an existing storm drain system on Sherborn Street..

1.3 FLOODPLAIN MAPPING

The National Flood Insurance Act (1968) established the National Flood Insurance Program, which is based on the minimal requirements for floodplain management and is designed to minimize the flood damage within Other Flood Areas. The Federal Emergency Management Agency (FEMA) is the agency which administrates the National Flood Insurance Program. Other Flood Areas are defined as areas of 0.2% annual chance flood; areas of 1% annual chance flood with average depths of less than 1 foot or with drainage areas less than 1 square mile; and areas protected by levees from 1% annual chance flood. Flood Insurance Rate Maps (FIRMs) were developed to identify areas of flood hazards within a community.

According to the Flood Insurance Rate Map (FIRM) catalog, there are FIRMs produced by FEMA for the project site:

MAP Number: 06065C1356G

MAP Revised: August 28, 2008

FEMA FIRM Panel (**Figure 4**) is attached in **Appendix E** shows the floodplain limits and mapped flood zones for the Magnolia Avenue Business Center project area. The project is located within Zone X, which is an area within the flood hazard areas subject to inundation by the 0.2% annual chance flood.

1.4 DESIGN CRITERIA

The following are design criteria for this project, based on the Riverside County Hydrology Manual.

Protection Levels

1. The 100-year flood shall be contained 1' below the building pads.
 2. The 10-year flood shall be contained within the top of curbs.
- 1) Loss rates are to be determined for the 2- and 5-year events using an AMC I condition, while an AMC II are used for the 10-year event and 100-year event.

HYDROLOGIC DATA AND MODEL DEVELOPMENT

2.1 EXISTING CONDITION MODEL

The project site existing conditions is flat and consists of several improvements, including several large industrial/warehouse type buildings, office buildings, material racks, parking area with asphalt pavements, concrete slabs, landscapes areas, and unpaved areas. The site has been developed decades ago. The site drains to existing Temescal Wash.

The site is comprised of three (3) major drainage areas and one (1) offsite drainage area to describe the existing drainage conditions. Refer to Existing Condition Hydrology Key Map **Figure 2** in **Appendix C** for locations of the drainage sub-areas and peak flows. Hydrologic calculations to evaluate surface water runoff associated with the 10-year and 100-year storm frequency were performed for the on-site drainage areas. The Riverside County Rational Method Hydrologic calculations (as described in the RCHM) were performed using the CivilDesign Hydrology / Hydraulics computer program package 2005 by Bonadiman and Associates, Inc.

Precipitation point values for the 10-year and 100-year durations obtained from National Oceanic and Atmospheric Administration (NOAA) point precipitation frequency estimates (see **Appendix B**).

There are three existing 24" RCP storm drain pipes that convey storm water from the existing site to Temescal Wash. Refer to Temescal Creek Channel Stage III plan in **Appendix G** for asbuilt drawings of the existing storm drain pipes.

In order to proceed with analysis of the proposed developed condition, it is necessary to first establish the pre-developed peak runoff rates. **Table 1** summarizes the data and results for the 10-year and 100-year storm event for on-site and off-site flows. All calculations can be found in **Appendix C** of the report.

Table 1. Existing Condition Peak Flow Summary

Drainage Area	Area (AC)	Q10 (CFS)	Q100 (CFS)
A	3.10	5.98	9.32
B	7.87	15.52	24.44
C	7.42	17.19	27.06
D	0.58	1.15	1.79

2.2 PROPOSED CONDITION MODEL

In the proposed condition, the proposed improvements are to remove all existing structures and landscape material except perimeter trees. Per the preliminary geotechnical report by Petra Geosciences dated December 9, 2022 all existing subsurface utility lines running through the CAP area will be encased in 6 inches of concrete to protect against any contamination with the soil. Refer to Appendix B for Petra Geoscience’s response to the proposed storm drain system within the CAP limits. Two new buildings, landscape areas, driveways, new drainage system and parking lots are proposed. The site grading requires soil import. Street improvements are proposed for Magnolia Avenue.

The developed condition site consists of three (3) major drainage areas and one (1) offsite drainage area. The project site runoff will be picked up by a system of gutters and inlets that will discharge through a storm drain system into one of the existing 24” RCP that outlets to the Temescal Wash. The flows will discharge and continue as it does in its current conditions. Drainage Area D is an offsite drainage area that will not comingle with onsite flows. Flows from street improvements within Magnolia Avenue will be directed in a system of gutters to a catch basin placed at the low point of the street and discharge to the existing 30” RCP on Sherborn Street. Refer to Proposed Condition Hydrology Key Map **Figure 3** in **Appendix D** for locations of the drainage sub-areas and peak flows. Hydrologic calculations were evaluated for surface water runoff associated with the 10-year and 100-year storm frequency. The proposed condition watershed boundaries were delineated using the project’s conceptual grading plan. Hydrologic land cover for the development is considered as commercial.

Table 2 summarizes the proposed condition 10 and 100-year rational method results. Proposed condition rational method calculations can be found in **Appendix D** of the report.

Table 2. Proposed Condition Peak Flow Summary

Drainage Area	Area (AC)	Q10 (CFS)	Q100 (CFS)
A	5.32	11.27	17.70
B	6.73	14.57	22.73
C	5.32	8.72	13.63
D	1.53	2.77	4.32

Table 3 summarizes the comparison between the Existing Condition and Proposed Condition Hydrology results.

Table 3. Existing vs. Proposed Condition Peak Flow Summary

Drainage Area	Existing Condition			Proposed Condition			Note
	Area (Acres)	Q10 (CFS)	Q100 (CFS)	Area (Acres)	Q10 (CFS)	Q100 (CFS)	
A	3.10	5.98	9.32	5.32	11.27	17.70	* $Q_{\text{Proposed}} > Q_{\text{Existing}}$
B	7.87	15.52	24.44	6.73	14.57	22.73	$Q_{\text{Proposed}} < Q_{\text{Existing}}$
C	7.42	17.19	27.06	5.32	8.72	13.63	$Q_{\text{Proposed}} < Q_{\text{Existing}}$
D	0.58	1.15	1.79	1.53	2.77	4.32	** $Q_{\text{Proposed}} > Q_{\text{Existing}}$

*Note 1: Existing 24" RCP is capable of conveying the proposed Q100 to the Temescal Creek Channel. See **Appendix F** for hydraulic calculations.

Note 2: Difference in flows is due to widening of Magnolia Avenue to its intended right-of-way. Existing 30" SD has the capacity to intake the Q100 flow from this area. See **Appendix F for hydraulic calculations.

2.3 ONSITE DRAINAGE FACILITIES

Preliminary onsite drainage facilities for the project were calculated utilizing the rational method hydrology program and are presented on the Proposed Condition Hydrology Key Maps. The approximate locations of drainage facilities are intended for conceptual purposes only and will be refined in the design review and final engineering process. Pipe sizes are based on the design criteria presented in Section 1.4. Pipes were designed as reinforced concrete pipe, with a roughness coefficient of 0.013. Preliminary hydraulic calculations were done with the computer program OpenFlows Flowmaster by Bentley for the existing 24" RCP storm drain pipes (see **Appendix F**). The proposed onsite storm drain system calculations will be performed in the Final Engineering phase.

CONCLUSIONS

This preliminary drainage study has evaluated the potential effects of runoff on the proposed project. In addition, the report has addressed the methodology used to analyze the existing and proposed conditions, which was based on the Riverside County Hydrology Manual. This section provides a summary discussion that evaluates the potential effects of the proposed project.

- ❖ The project is 16.58 acres of developed industrial land.
- ❖ There are no offsite tributary areas. All surrounding properties are developed land.
- ❖ Magnolia Avenue half width improvements will be captured by a catch basin at the low point and discharged into an existing storm drain within Sherborn Street.
- ❖ Underground utilities within the CAP area boundary will be encased in 6 inches of concrete to prevent contamination.
- ❖ Preliminary alignment and pipe sizes of storm drain lines were presented.

All storm water runoff will be carried via gutters, catch basins, or onsite storm drain system to three existing storm drain pipes that will outlet into the fully developed Temescal Wash. The computed 10-year storm event is contained below the top of curb and the computed 100-year storm event is contained within 1' below the building pads.

REFERENCES

Riverside County Flood Control and Water Conservation District. Hydrology Manual. April 1978

Riverside County Flood Control and Water Conservation District. Increased Runoff Mitigation Workshop. August 24, 1995

Riverside County Flood Control and Water Conservation District, Temescal Creek Channel Stage III Drainage Plans, December 3, 1984

City of Corona, Corona Crossroads Business Park P.M. No. 31369 Public Improvement Plans, September 18, 2003

Appendix

A

VICINITY MAP

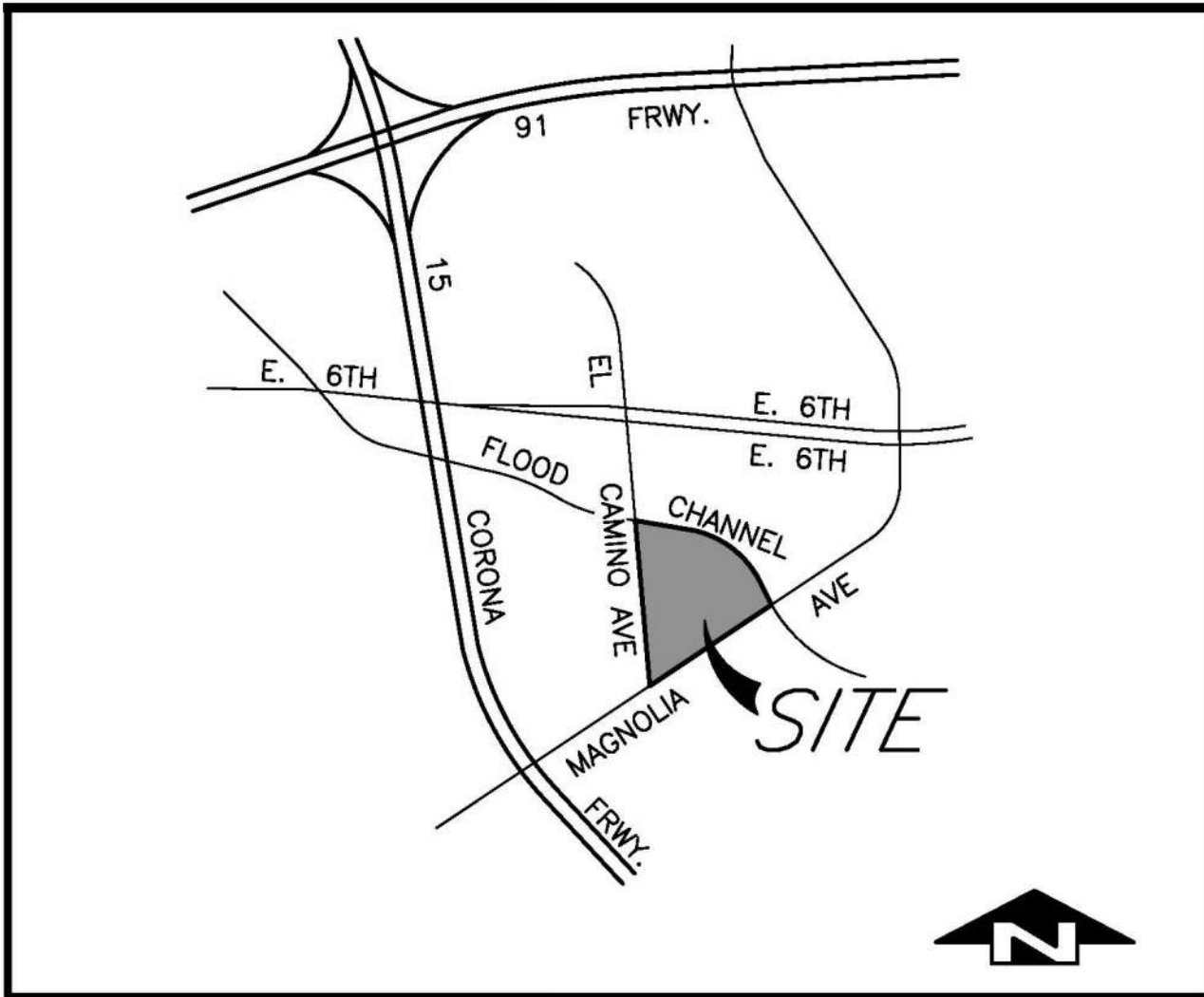

VICINITY MAP
NOT TO SCALE

Appendix

B

**NOAA PRECIPITATION DATA & PETRA
GEOSCIENCES LETTER**



NOAA Atlas 14, Volume 6, Version 2
Location name: Corona, California, USA*
Latitude: 33.8698°, Longitude: -117.5392°
Elevation: 644.44 ft**



* source: ESRI Maps
 ** source: USGS

POINT PRECIPITATION FREQUENCY ESTIMATES

Sanja Perica, Sarah Dietz, Sarah Heim, Lillian Hiner, Kazungu Maitaria, Deborah Martin, Sandra Pavlovic, Ishani Roy, Carl Trypaluk, Dale Unruh, Fenglin Yan, Michael Yekta, Tan Zhao, Geoffrey Bonnin, Daniel Brewer, Li-Chuan Chen, Tye Parzybok, John Yarchoan

NOAA, National Weather Service, Silver Spring, Maryland

[PF tabular](#) | [PF graphical](#) | [Maps & aerals](#)

PF tabular

PDS-based point precipitation frequency estimates with 90% confidence intervals (in inches)¹										
Duration	Average recurrence interval (years)									
	1	2	5	10	25	50	100	200	500	1000
5-min	0.101 (0.084-0.121)	0.135 (0.113-0.163)	0.182 (0.152-0.221)	0.222 (0.183-0.271)	0.277 (0.221-0.351)	0.322 (0.251-0.416)	0.368 (0.280-0.489)	0.417 (0.308-0.571)	0.486 (0.343-0.695)	0.541 (0.369-0.802)
10-min	0.144 (0.121-0.174)	0.194 (0.162-0.234)	0.261 (0.218-0.317)	0.318 (0.262-0.389)	0.398 (0.317-0.504)	0.461 (0.359-0.597)	0.527 (0.401-0.701)	0.598 (0.441-0.818)	0.696 (0.492-0.996)	0.776 (0.529-1.15)
15-min	0.174 (0.146-0.210)	0.234 (0.196-0.283)	0.316 (0.263-0.383)	0.384 (0.317-0.470)	0.481 (0.383-0.609)	0.557 (0.435-0.722)	0.638 (0.485-0.847)	0.723 (0.533-0.989)	0.842 (0.595-1.20)	0.938 (0.639-1.39)
30-min	0.258 (0.215-0.311)	0.346 (0.289-0.419)	0.467 (0.389-0.566)	0.568 (0.469-0.695)	0.710 (0.566-0.900)	0.824 (0.642-1.07)	0.942 (0.716-1.25)	1.07 (0.788-1.46)	1.25 (0.879-1.78)	1.39 (0.945-2.06)
60-min	0.383 (0.320-0.462)	0.515 (0.430-0.623)	0.694 (0.578-0.841)	0.844 (0.697-1.03)	1.06 (0.842-1.34)	1.23 (0.955-1.59)	1.40 (1.07-1.86)	1.59 (1.17-2.17)	1.85 (1.31-2.65)	2.06 (1.40-3.06)
2-hr	0.567 (0.474-0.684)	0.751 (0.628-0.909)	1.00 (0.834-1.21)	1.21 (0.999-1.48)	1.50 (1.20-1.90)	1.74 (1.35-2.25)	1.98 (1.50-2.63)	2.23 (1.65-3.06)	2.59 (1.83-3.70)	2.88 (1.96-4.26)
3-hr	0.703 (0.588-0.849)	0.930 (0.777-1.13)	1.24 (1.03-1.50)	1.49 (1.23-1.83)	1.85 (1.48-2.34)	2.13 (1.66-2.76)	2.43 (1.85-3.23)	2.74 (2.02-3.75)	3.17 (2.24-4.53)	3.51 (2.39-5.21)
6-hr	0.988 (0.826-1.19)	1.32 (1.10-1.59)	1.76 (1.46-2.13)	2.12 (1.75-2.60)	2.63 (2.10-3.33)	3.03 (2.36-3.93)	3.45 (2.62-4.58)	3.88 (2.86-5.31)	4.49 (3.17-6.41)	4.97 (3.38-7.36)
12-hr	1.27 (1.06-1.53)	1.74 (1.45-2.10)	2.37 (1.97-2.87)	2.88 (2.38-3.53)	3.60 (2.87-4.56)	4.16 (3.24-5.38)	4.73 (3.60-6.29)	5.33 (3.93-7.30)	6.16 (4.35-8.80)	6.81 (4.64-10.1)
24-hr	1.66 (1.47-1.92)	2.35 (2.08-2.72)	3.26 (2.88-3.78)	4.01 (3.51-4.68)	5.04 (4.26-6.07)	5.83 (4.84-7.17)	6.65 (5.38-8.38)	7.50 (5.91-9.71)	8.66 (6.56-11.7)	9.58 (7.01-13.4)
2-day	2.10 (1.85-2.42)	2.98 (2.63-3.44)	4.14 (3.65-4.80)	5.10 (4.46-5.96)	6.42 (5.43-7.74)	7.44 (6.17-9.15)	8.49 (6.88-10.7)	9.58 (7.55-12.4)	11.1 (8.39-14.9)	12.3 (8.98-17.1)
3-day	2.28 (2.02-2.63)	3.24 (2.87-3.75)	4.52 (3.99-5.24)	5.58 (4.88-6.51)	7.03 (5.95-8.48)	8.16 (6.77-10.0)	9.33 (7.56-11.8)	10.5 (8.31-13.6)	12.2 (9.24-16.5)	13.5 (9.90-18.9)
4-day	2.48 (2.20-2.86)	3.54 (3.13-4.09)	4.95 (4.36-5.73)	6.11 (5.34-7.13)	7.71 (6.52-9.29)	8.96 (7.43-11.0)	10.2 (8.30-12.9)	11.6 (9.14-15.0)	13.5 (10.2-18.1)	14.9 (10.9-20.8)
7-day	2.86 (2.53-3.30)	4.07 (3.59-4.70)	5.68 (5.01-6.58)	7.03 (6.14-8.20)	8.89 (7.52-10.7)	10.4 (8.59-12.7)	11.9 (9.62-15.0)	13.5 (10.6-17.4)	15.7 (11.9-21.1)	17.4 (12.8-24.3)
10-day	3.09 (2.73-3.56)	4.38 (3.87-5.06)	6.13 (5.40-7.10)	7.59 (6.63-8.86)	9.62 (8.15-11.6)	11.2 (9.32-13.8)	12.9 (10.5-16.3)	14.7 (11.6-19.0)	17.1 (13.0-23.1)	19.1 (14.0-26.6)
20-day	3.70 (3.27-4.27)	5.25 (4.63-6.06)	7.36 (6.49-8.53)	9.16 (8.00-10.7)	11.7 (9.90-14.1)	13.7 (11.4-16.9)	15.9 (12.9-20.0)	18.2 (14.3-23.6)	21.4 (16.2-28.9)	24.1 (17.6-33.6)
30-day	4.38 (3.88-5.05)	6.19 (5.46-7.14)	8.69 (7.65-10.1)	10.8 (9.46-12.6)	13.9 (11.8-16.8)	16.4 (13.6-20.2)	19.1 (15.4-24.0)	21.9 (17.3-28.4)	26.0 (19.7-35.1)	29.4 (21.5-40.9)
45-day	5.22 (4.62-6.02)	7.30 (6.45-8.43)	10.2 (9.00-11.8)	12.7 (11.1-14.9)	16.4 (13.9-19.8)	19.5 (16.1-23.9)	22.7 (18.4-28.6)	26.3 (20.7-34.0)	31.4 (23.8-42.3)	35.7 (26.1-49.7)
60-day	6.01 (5.32-6.94)	8.31 (7.34-9.60)	11.6 (10.2-13.4)	14.4 (12.6-16.8)	18.6 (15.7-22.4)	22.1 (18.3-27.2)	25.8 (20.9-32.6)	30.0 (23.6-38.8)	36.0 (27.3-48.6)	41.1 (30.1-57.3)

¹ Precipitation frequency (PF) estimates in this table are based on frequency analysis of partial duration series (PDS). Numbers in parenthesis are PF estimates at lower and upper bounds of the 90% confidence interval. The probability that precipitation frequency estimates (for a given duration and average recurrence interval) will be greater than the upper bound (or less than the lower bound) is 5%. Estimates at upper bounds are not checked against probable maximum precipitation (PMP) estimates and may be higher than currently valid PMP values. Please refer to NOAA Atlas 14 document for more information.

[Back to Top](#)

PF graphical

PDS-based depth-duration-frequency (DDF) curves

Latitude: 33.8698°, Longitude: -117.5392°

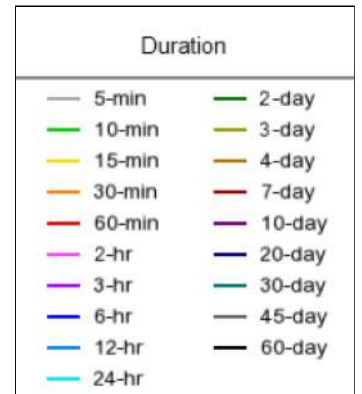
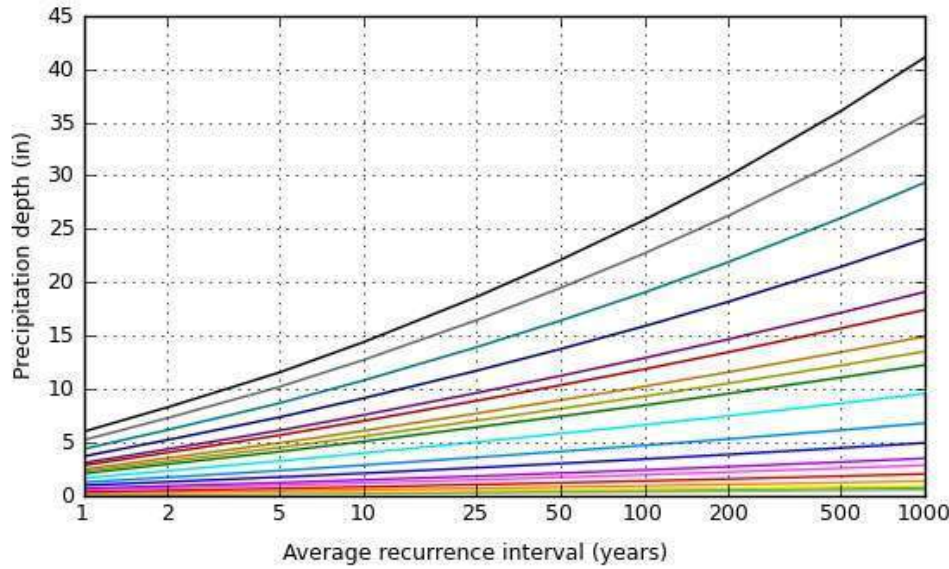
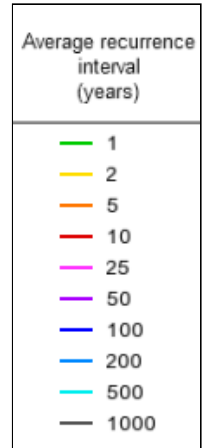
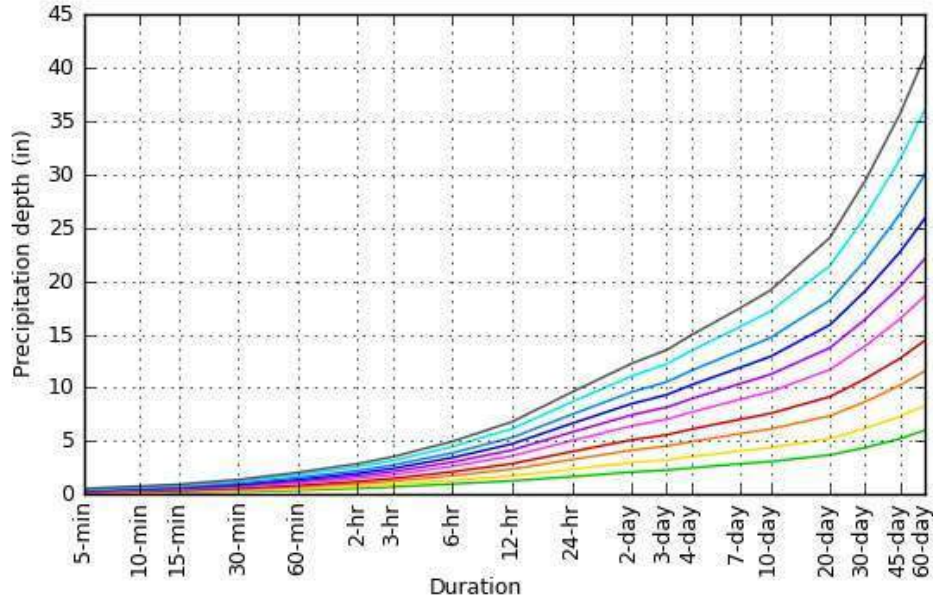

[Back to Top](#)

Maps & aerials

Small scale terrain



Large scale terrain



Large scale map



Large scale aerial



[Back to Top](#)

[US Department of Commerce](#)
[National Oceanic and Atmospheric Administration](#)
[National Weather Service](#)
[National Water Center](#)
1325 East West Highway
Silver Spring, MD 20910
Questions?: HDSC.Questions@noaa.gov

[Disclaimer](#)

*UPDATED PRELIMINARY GEOTECHNICAL EVALUATION
PROPOSED MAGNOLIA AVENUE BUSINESS CENTER
16.5-ACRE SITE AT 1375 MAGNOLIA AVENUE
CITY OF CORONA, RIVERSIDE COUNTY, CALIFORNIA*

WESTERN REALCO

*December 9, 2022
J.N. 19-433*

ENGINEERS + GEOLOGISTS + ENVIRONMENTAL SCIENTISTS

December 9, 2022
J.N. 19-433

WESTERN REALCO

500 Newport Center Drive, Suite #630
Newport Beach, California 92660

Attention: Mr. Jeremy Mape

Subject: Updated Preliminary Geotechnical Evaluation, Proposed Magnolia Avenue Business Center, 16.5-Acre Site at 1375 Magnolia Avenue, City of Corona, Riverside County, California

Dear Mr. Mape:

Petra Geosciences, Inc. (Petra) is submitting an update of our previous Preliminary Geotechnical Evaluation report, dated February 19, 2020, for the proposed business center facility in the city of Corona, California. The original work was performed in accordance with the scope of work outlined in our Proposal No. 19-433P dated December 20, 2019. This supplemental work is based on the new Preliminary Grading Plan, prepared by KWC Engineers. As with our previous report, this update is based on the requirements of the 2019 California Building Code (CBC), as well as our findings, engineering judgment, opinions, conclusions, and recommendations pertaining to geotechnical design aspects of the proposed development. It should be noted that this geotechnical and geological evaluation does not address soil contamination or other environmental issues, which may affect the property.

It has been a pleasure to be of service to you on this project. Please contact us if you have any questions regarding the contents of this report or require additional information.

Respectfully submitted,

PETRA GEOSCIENCES, INC.



Douglass Johnston, CEG
Senior Associate Geologist



Grayson Walker, GE
Principal Engineer

TABLE OF CONTENTS

	<u>Page</u>
INTRODUCTION	1
SCOPE OF WORK	1
LOCATION AND SITE DESCRIPTION	2
PROPOSED DEVELOPMENT	2
Literature and Online Imagery Review	3
Field Exploration.....	3
Laboratory Testing	4
FINDINGS	4
Regional Geologic Setting	4
Local Geology and Subsurface Soil Conditions.....	5
Groundwater.....	6
Faulting	6
Secondary Seismic Effects	6
Liquefaction and Seismically Induced Settlement	7
Dry Sand Settlement	8
Compressible Soils.....	8
CONCLUSIONS AND RECOMMENDATIONS	9
Development Feasibility	9
Seismic Shaking.....	9
Seismically Induced Settlement Analysis	9
Soil Settlement and Remedial Grading	9
Earthwork Recommendations	10
General Recommendations	10
Geotechnical Observations and Testing	10
Demolition, Clearing and Grubbing.....	10
Boundary Conditions	11
Suitability of On-Site Materials for Use as Engineered Fill.....	11
Excavation Characteristics	11
Ground Preparation.....	11
Geotechnical Observations.....	11
Unsuitable Soil Removals and Bottom Processing	12
Fill Placement	12
Disposal of Oversize Rock.....	13
Temporary Excavations.....	13
Slot Cutting	13
Import Soils for Grading	14
Volumetric Changes - Shrinkage and Subsidence.....	14
Tentative Foundation Design Considerations	15
Seismic Design Coefficients	15
Discussion	17
Expansive Soil Conditions	18
Foundation System.....	18
Allowable Soil Bearing Capacity.....	18
Lateral Resistance	18
Static Settlement.....	19
Dynamic Settlement.....	19
Building Floor Slabs	19
General Corrosivity Screening.....	20
Concrete in Contact with Site Soils.....	21
Metals Encased in Concrete	22
Metallic Elements in Contact with Site Soils.....	23
Post-Grading Considerations	23

Utility Trenches.....	23
Site Drainage.....	24
Masonry Screen Walls	25
Construction on Level Ground.....	25
Construction Joints.....	25
Exterior Concrete Flatwork.....	25
General	25
Thickness and Joint Spacing	26
Reinforcement	26
Subgrade Preparation	26
Drainage.....	27
Tree Wells	27
Preliminary Pavement Design Recommendations	27
Loading Docks	28
GRADING AND STRUCTURAL PLAN REVIEW	28
REPORT LIMITATIONS	29
REFERENCES	31

ATTACHMENTS

FIGURE 1 – SITE LOCATION MAP

FIGURE 2 – EXPLORATION LOCATION MAP

APPENDIX A – EXPLORATION LOGS (PETRA AND FERO ENGINEERING)

APPENDIX B – LABORATORY TESTING PROCEDURES / LABORATORY DATA SUMMARY

APPENDIX C – EARTHQUAKE-INDUCED SETTLEMENT ANALYSIS AND SEISMIC DESIGN
PARAMETERS

APPENDIX D – STANDARD GRADING SPECIFICATIONS

**UPDATED PRELIMINARY GEOTECHNICAL EVALUATION
PROPOSED MAGNOLIA AVENUE BUSINESS CENTER
16.5-ACRE SITE AT 1375 MAGNOLIA AVENUE
CITY OF CORONA, RIVERSIDE COUNTY, CALIFORNIA**

INTRODUCTION

Petra Geosciences, Inc. (Petra) is presenting herein the results of our updated preliminary geotechnical evaluation for the proposed re-development of an approximately 16.5-acre property situated at the northeasterly corner of Magnolia and El Camino Avenues, in the city of Corona, California. The purpose of this study was to obtain preliminary information on the general geologic and geotechnical conditions within the project area in order to provide conclusions and recommendations for the feasibility of the proposed project, and preliminary geotechnical recommendations for site grading and assumed improvements.

SCOPE OF WORK

The scope of our evaluation consisted of the following.

- Both an initial and update site reconnaissance of surface conditions and review of the recent preliminary grading plan prepared by KWC Engineers.
- Review of available published and unpublished reports, maps and data concerning geologic and soil conditions within the site and nearby area that could have an impact on the proposed development (see References).
- Review readily available satellite imagery of the site and surrounding area.
- Coordinate with Underground Service Alert [USA] and representatives of the onsite tenant to obtain an underground-utility clearance, prior to commencement of the subsurface exploration.
- Geotechnical drilling, logging, and sampling of five (5) exploratory soil borings utilizing a hollow-stem auger drill rig and advance five (5) Cone Penetrometer Test soundings (CPT). Log and visually classify soil and materials encountered in the borings in accordance with the Unified Soil Classification System (USCS).
- Conduct preliminary laboratory testing of representative samples (bulk and undisturbed) obtained from the borings to determine their engineering properties.
- Engineering and geologic analysis of the research, field exploration findings and laboratory data with respect to the proposed site development.
- Preparation of this geotechnical report presenting the results of our evaluation and providing recommendations for the proposed site development in general conformance with the requirements of the 2019 CBC, as well as in accordance with applicable state and local jurisdictional requirements.

LOCATION AND SITE DESCRIPTION

The subject property is irregularly shaped and approximately 16.5 acres in size, situated north-northwest of Magnolia Avenue, east of El Camino Avenue and south-southwest of Temescal Wash flood control channel in the city of Corona, California. The property is also identified as Assessor Parcel Number 107-030-022. Figure 1 depicts the general site location. Temescal Wash adjacent to the site consists of a concrete-lined flood control channel along the north-northeast boundary built several decades ago. A rail line is present between the site westerly boundary and El Camino Avenue. Existing commercial/industrial developments are located in the general area.

The majority of the site is currently occupied with various improvements, including several large industrial/warehouse type buildings, office buildings, material racks, loading docks, asphalt pavements, concrete slabs etc. that appear to have been constructed several decades ago. Lesser, unimproved areas expose soil materials at grade. Chain link fencing is present along the property line with the flood control channel and along Magnolia Avenue. We estimate the north-northeast property line is setback approximately 25 to 30 feet from the top of the flood control channel. A rail line extends into a portion of the site at the west-central boundary and a shallow drainage ditch is present along the northwestern property line. Existing underground utilities such as sewer, water, gas, electric and possibly storm drain liens are present throughout the property and based on the previous site usage, it is possible that other buried structures could be present. Overhead electric lines are also present in the central portion of the site. The site was an active business operation at the time of our 2020 fieldwork.

Mature trees are randomly present within the site, predominantly on the property boundaries, as well as minor landscaping. The property is relatively flat, sloping very gently towards the north/northwest with site elevations ranging from approximately 645 feet above mean sea level (msl) in the southeast corner to approximately 640 feet in the northwest corner.

Based on the recent site reconnaissance, this site remains essentially unchanged since our last work in January 2020, with the exception of some minor new pavements as generally described by Geotechnical Professionals Inc. last year (GPI, 2021)

PROPOSED DEVELOPMENT

Based on the recent preliminary grading plan prepared by KWC Engineers, the planned development will consist of two commercial buildings with ancillary site improvements including underground utilities (sewer, water, storm drain and dry utilities), loading docks, asphalt and/or concrete pavements, perimeter

masonry walls, sidewalks and landscaping. The westerly Building No. 1 will be approximately 231,4000 square feet in size and the easterly Building No. 2 will be approximately 90,100 square feet in size. The buildings are presumed to be of concrete tilt-up construction and although foundation loads are currently unknown, we have assumed 2- to 5-kip per foot line loads for continuous footings and 25- to 50-kip point loads for columns.

Review of the KWC earthwork exhibit indicates the proposed site grading will generally entail fills on the order of 2 to 7 feet from existing grades to create the two buildings pads and cuts up to approximately 2.5 feet maximum in the parking lot/driveway areas, remedial grading notwithstanding. Raw earthwork quantities indicate about 36,000 cubic yards of import. No notable cut or fill slopes, or retaining walls are currently anticipated.

Literature and Online Imagery Review

Petra researched and reviewed available published and unpublished geologic data and reports pertaining to regional geology, groundwater, faulting and geologic hazards that may affect the site. The results of this review are included in this report and noted references are attached. Based on readily available online aerial imagery, the site's current conditions/existing improvements appear to be in a similar condition for at least the past several decades with the exception of some remedial excavations and new pavements as described by Geotechnical Professionals Inc. last year (GPI, 2021).

Field Exploration

A subsurface exploration program was conducted under the supervision of an engineering geologist from Petra on January 2, 2020. Subsurface exploration involved the drilling of five (5) exploratory borings, designated B-1 through B-5, to depths between 19 to 25.5 feet below existing site grades where refusal drilling occurred at all locations by the presence of cobbles or boulders. Drilling was performed with a conventional truck-mounted drill rig equipped with 8-inch outside diameter, hollow-stem augers. Earth materials encountered within the exploratory borings were classified and logged in accordance with the visual-manual procedures of the Unified Soil Classification System (USCS). Additionally, five (5) Cone Penetration Test (CPT) soundings, designated CPT-1 through CPT-5 were advanced to approximate depths between 22 and 23 feet below surface grades utilizing a truck-mounted CPT rig. The CPT soundings also encountered refusal at all locations. The approximate locations of the exploratory test borings and CPT soundings are shown on the attached Figure 2. Descriptive logs of the borings/CPT logs are presented in Appendix A.

Subsurface exploration also included the collection of bulk samples and relatively undisturbed samples of soil materials for classification, laboratory testing and geotechnical engineering analyses. Bulk samples consisted of selected soil materials obtained from the exploratory borings. Relatively undisturbed samples were obtained using a 3-inch outside diameter modified California split-spoon soil sampler lined with brass rings. The sampler was mechanically driven to a depth of 18 inches with successive 30-inch drops of a 140-pound automatic trip hammer and the number of blows required to drive the sampler for each 6-inch increment inches are noted in the boring logs in Appendix A. The driven core samples were placed in sealed containers and transported to Petra's laboratory for laboratory testing.

Standard Penetration Tests (SPT) were also performed at selected depth intervals in accordance with ASTM D1586. This method consists of mechanically driving an unlined, 2.0-inch outside diameter (OD) standard penetrometer split-barrel sampler 18 inches into the soil with successive 30-inch drops of the 140-pound automatic trip hammer. Incremental blow counts are also noted on the exploration logs. Disturbed soil samples from the unlined standard split-spoon samplers were placed in sealed plastic bags and transported to our laboratory for testing.

Laboratory Testing

Laboratory testing for selected samples of onsite soils materials included in-situ dry density and moisture content, maximum dry density and optimum moisture content, expansion index, grain-size sieve analysis and #200 wash, shear strength and general soil corrosivity potential (sulfate content, chloride content, pH/resistivity). A description of laboratory test methods and laboratory testing are presented in Appendix B and the results of in-situ moisture content and dry density tests are summarized on the boring logs presented in Appendix A.

FINDINGS

Regional Geologic Setting

Geologically, the site lies within the northerly portion of the Peninsular Ranges Geomorphic Province (CGS, 2002). The Peninsular Range Province extends from the tip of Baja California north to the Transverse Ranges Geomorphic Province and is characterized by northwest trending mountain ranges separated by subparallel fault zones. The San Bernardino Mountains, located on the north side of the valley, provides the boundary between the Peninsula Range Province and the Transverse Ranges Province. In general, the province is underlain primarily of plutonic rock of the Southern California Batholith. These rocks formed from the cooling of molten magma deep within the earth's crust. Intense heat associated with the plutonic

magma metamorphosed the ancient sedimentary rocks into which the plutons intruded. The Peninsular Range Geomorphic Province is generally characterized by alluviated basins and elevated erosional surfaces.

Local Geology and Subsurface Soil Conditions

The geologic map of the Corona North and South quadrangles depicts the subject property near the central portion of a relatively narrow northwesterly trending active alluvial valley, Temescal Wash, locally underlain by alluvial fan deposits and at depth, granitic bedrock. The local hillsides further to the north, east and southeast are generally comprised of Cretaceous-aged granitic bedrock units. Subsurface conditions observed in our exploratory borings, and a well boring near our B-3 boring (Ferro Engineering, 2006) indicates the surface of the site is mantled by undocumented fill soils on the order of 5 to 7.5 feet thick, that are underlain by Holocene to Late Pleistocene alluvium to depths of at least 65 feet below the ground surface (bgs). A general description of the units is provided below.

Undocumented Fill – Undocumented fill soils, presumably placed with the existing development, are present within the upper approximately 5 to 7.5 feet of the subject property. These fills may also be variable in depth at other random areas throughout the site. Additionally, any active or abandoned utility lines will likely encounter localized undocumented trench backfill that could be deeper than 5 to 7 feet bgs. The fills soils encountered in the exploratory borings generally consisted of dry to slightly moist, medium dense, fine- to coarse-grained sand with gravels and lesser occurrences of silty sand.

Alluvium – Alluvium of Holocene age is present beneath the undocumented fills across the site, to depths of at least 19 to 25 feet. These upper alluvial soils predominantly consisted of slightly moist to occasional moist, medium dense to occasionally dense, sand with gravel with minor interbeds of silty sands and clayey sands to possible sandy silts. A concentrated layer of cobbles to possibly boulders was encountered at approximately 19 to 25.5 feet bgs where refusal was encountered to all of our borings and CPT soundings. Below the approximate depths of 19 to 25 feet bgs, Fero Engineering's boring log FB1 (FE, 2006), near our boring B-3, generally encountered very dense sands with gravel and minor interbeds of silty sand to a depth of 49± feet bgs and dense, saturated sands with some gravel from 50 to 65 feet bgs. A copy of Fero's FB1 boring/well log is included in Appendix A. Based on the reported density of the sandy soils below the layer of cobble/boulders, we interpret this lower alluvial unit as either older alluvium and/or older alluvial fan deposits, likely of Late Pleistocene age.

Groundwater

Although we didn't encounter in our exploration to a maximum of 25.5 feet bgs, Fero Engineering (FE, 2009) measured groundwater at monitoring well FB1 generally between 45.0 and 50.3 feet bgs between October 2006 and February 2009. Based on Figures 26 and 27 from Todd Engineers' (TE, 2008) groundwater management plan for the City of Corona, the historic high groundwater levels beneath the site may have been around 65± feet bgs in the spring of 1964 and may have been as shallow as 40± feet bgs in the spring of 1984. Subsurface groundwater flow direction beneath the subject site is likely to be northwesterly within the general trend of Temescal Wash valley.

Groundwater is not likely to be encountered, however, as with any project site, there is the possibility of encountering localized perched water and/or minor seepage during remedial grading.

Faulting

Based on our review of published and unpublished geotechnical maps and literature pertaining to site geology, no active or potentially active faults are known to project through the site and the site does not lie within the bounds of an "Earthquake Fault Zone" as defined by the State of California in the Alquist-Priolo (AP) Earthquake Fault Hazard Zoning Act (Bryant and Hart, 2007) nor a Riverside County fault zone. In addition, we did not observe any features in the field that would indicate active faulting. The closest known active faults is the Elsinore Fault zone which lies approximately 3.4 miles to the southwest. The potential for active fault rupture at the site is considered to be very low.

Secondary Seismic Effects

Secondary effects of seismic activity normally considered as possible hazards to a site include several types of ground failure and seismically induced flooding. Various general types of ground failures, which might occur as a consequence of severe ground shaking at the site, include landsliding, ground subsidence, ground lurching and lateral spreading. The probability of occurrence of each type of ground failure depends on the severity of the earthquake, distance from faults, topography, subsurface soil and groundwater conditions, in addition to other factors. The subject property proposed for development exhibits nearly level topography that is not subject to landsliding, and the potential for ground lurching and lateral spreading are considered very low. The potential for seismically-induced flooding due to tsunami or seiche (i.e., a wave-like oscillation of the surface of water in an enclosed basin) is considered negligible at this site.

Liquefaction and Seismically Induced Settlement

Liquefaction occurs when strong seismic shaking of a saturated sand or silt causes intergranular fluid (pore-water) pressures to increase to levels where grain-to-grain contact is lost, and material temporarily behaves as a viscous fluid. Liquefaction can cause settlement of the ground surface, loss of bearing, settlement and tilting of structures, flotation and buoyancy of buried structures and fissuring of the ground surface. A common surface manifestation of liquefaction is the formation of sand boils – short-lived fountains of soil and water that emerge from fissures or vents and leave freshly deposited, usually conical mounds of sand or silt on the ground surface.

For sandy soils above the water table, strong seismic shaking can also result in rearrangement of the granular soil structure leading to densification of sandy soils, ground settlement and settlement and tilting of superstructures.

Assessment of liquefaction or dry sand settlement potential for a particular site requires knowledge of a number of regional as well as site-specific parameters, including the estimated design earthquake magnitude, and the associated probable peak horizontal ground acceleration at the site, subsurface stratigraphy and soil characteristics. Parameters such as estimated probable peak horizontal ground acceleration can readily be determined using published references, or by utilizing a commercially available computer program specifically designed to perform a probabilistic analysis. On the other hand, stratigraphy and soil characteristics can only be accurately determined by means of a site-specific subsurface investigation combined with appropriate laboratory analysis of representative samples of onsite soils.

Riverside County has identified located the subject property area within a high liquefaction zone. Groundwater has been reported at depths between 45 and 50 feet bgs (FE, 2009), and historic high groundwater may have been as shallow as 40 feet bgs (TE, 2008). Beneath the surface fills, medium dense to occasionally dense alluvium was encountered in our borings to depths ranging from 19 to 25.5 feet bgs, underlain by an estimated 5- to 6-foot layer of concentrated cobbles to boulders. Beneath the layer of cobbles, Fero (FE, 2006) reported very dense sandy soils to approximately 49 feet bgs and dense, saturated sandy soils from 50 to 65 feet bgs, which we interpret as an older alluvial unit.

Based upon the very dense nature of the older alluvial soils below the cobble/boulder zone, the liquefaction potential at the site is considered low. As such, surface manifestation of liquefaction such as ground fissures, sand boils, loss of bearing, liquefaction-induced settlement, etc. is considered very low.

Due to the very dense alluvial soils reported by Fero (FE, 2006) below 25 feet, the most likely scenario for dynamic settlements is the dry sand settlement within the upper 25 feet of the site. This is due primarily to the presence of unconsolidated granular sandy soils and to the proximity of seismic sources. For this reason, a site-specific dry sand settlement analysis was performed as part of this study.

Dry Sand Settlement

Propagating earthquake waves induce shearing stresses and strains in soil materials during strong ground shaking. This process rearranges the structure of granular soils such that there is an increase in density, with a corresponding decrease in volume, which results in vertical settlement. Dynamic settlement has been well documented in wet, sandy deposits undergoing liquefaction (see Tokimatsu and Seed, 1987) and in relatively dry sediments as well (Stewart et al, 1996). Specific methods to analyze potential wet and dry dynamic settlement are reported in Tokimatsu and Seed (1987), and specifically dry settlement in Pradel (1998) and Stewart et al. (2001; 2002) respectively. Most of the referenced papers focus on the seismic effects on dry, clean sands of a uniform grain size, though several reports extend the literature to fine-grained soils (Stewart et al., 2001 & 2002). State guidelines for evaluating dynamic settlement are provided in the California Geological Survey Special Publication 117A (CGS, 2008).

Dry sand settlement was calculated with the continuous CPT data utilizing the computer program GeoLogismiki, Cliq V.3.0.1.6 based on. The largest calculated settlement was in the order of 0.3 inch (CPT-5) based on the PGA of 0.87g and an earthquake magnitude of 6.47. Tabulated results of the estimated settlements are provided in Appendix C of this report. It should be noted that our estimated settlement is for free field condition. Depending on proposed structures foundation, height and stiffness, the dynamic settlement during the design earthquake may vary from those estimated herein due to soil-structure interaction.

Differential Dynamic Settlement

As stated above total seismic settlements are estimated to be less than 0.3 inches. Differential dynamic settlement is estimated to be less than 0.2 inches over a span of 30 feet.

Compressible Soils

A geotechnical factor affecting the project site is the presence of existing fill soils ranging in depth from approximately 5 to 7.5 feet bgs across the site. In view of the undocumented nature of the fill, and likely disturbance with site demolition, these materials in their current state are not considered suitable for support of proposed fills or fill or structural loads. Accordingly, these materials will require removal (over-

excavation) to expose the underlying competent alluvial deposits, to be verified in the field by the geotechnical consultant. The removed soils are considered to be suitable for re-use as engineered fill.

CONCLUSIONS AND RECOMMENDATIONS

Development Feasibility

Based on our preliminary field exploration, research and review of pertinent geologic literature, and preliminary laboratory testing and analysis, development of the project site is considered feasible for the proposed commercial development from a geotechnical standpoint. The following geotechnical factors should be considered during the design process.

Seismic Shaking

The site is located within an active tectonic area of southern California with several significant faults capable of producing moderate to strong earthquakes. The site will likely be subjected to very strong seismically related ground shaking during the anticipated life span of the project and structures within the site should therefore be designed and constructed to resist the effects of strong ground motion in accordance with the most current edition of the 2019 California Building Code.

Seismically Induced Settlement Analysis

The minimum goal of dynamic (i.e., seismic) settlement mitigation should be to provide a foundation system that can withstand the expected movement without causing such structural damage, so as to pose a life-safety hazard (such as structural collapse from excessive drift). The conclusions expressed herein are reached based on conventional boring and continuous CPT data.

As noted previously, the data retrieved from the CPTs was utilized in our dynamic settlement analysis. The results of our preliminary analysis using available subsurface data indicate that the highest total seismically induced settlement at the site is anticipated to be to be less than 0.3 inches at CPT-5 and the analysis are presented in Appendix C. Liquefaction nor dynamic settlement is not a significant factor in site development.

Soil Settlement and Remedial Grading

The upper site soils consisting of undocumented artificial fill and the roughly upper one foot of native alluvial soils are inconsistent due to their variable nature and are subject to static settlement due to dead and live loading conditions of structures. Accordingly, remedial grading of the all of the undocumented fill soils and the upper 1± foot of native alluvium will be necessary for support of engineered fills for the

structure foundation system. In general, in all areas where structures are proposed, all existing undocumented fill and any subsurface compressible alluvial soils will need to be removed (over-excavated), to be subsequently placed as properly compacted (engineered) fill.

Earthwork Recommendations

General Recommendations

Earthwork should be performed in accordance with the Grading Code of the City of Corona, to the applicable provisions of the 2019 CBC and should also be performed in accordance with the following site-specific recommendations prepared by Petra herein based on the proposed construction.

Geotechnical Observations and Testing

Prior to the start of earthwork, a meeting should be held at the site with the owner, contractor and geotechnical consultant to discuss the work schedule and geotechnical aspects of the grading. Earthwork, which in this instance will generally entail removal and re-compaction of existing unsuitable soils and/or over-excavation, should be accomplished under full-time observation and testing of the geotechnical consultant. A representative of the project geotechnical consultant should be present onsite during all earthwork operations to document proper placement and compaction of fills, as well as to document compliance with the other recommendations presented herein.

Demolition, Clearing and Grubbing

All existing buildings, foundations, asphalt or concrete pavements, vegetation and subsurface utility lines throughout the site should be demolished and removed from the site. Following demolition, clearing operations should also include the removal of any remaining trash, debris, vegetation and similar deleterious materials including the root balls for any trees. Any cavities or excavations created upon removal of any unknown subsurface structures should be cleared of loose soil, shaped to provide access for backfilling and compaction equipment and then backfilled with engineered fill. Note that buried deleterious materials are likely to be encountered within the site (i.e., buried organics or debris) due to the past site usage and may need to be removed by hand (i.e. root pickers), during grading operations.

The project geotechnical consultant should provide periodic observation and testing services during final clearing and grubbing operations to document compliance with the above recommendations. In addition, should unusual or adverse soil conditions or buried structures be encountered during grading that are not described herein, these conditions should be brought to the immediate attention of the project geotechnical consultant for corrective recommendations.

Boundary Conditions

Average remedial removals within the building pad areas of the subject site are anticipated to be on the order of 6 to 8 feet± below the existing ground surface, although locally deeper over-excavation may be warranted. Temporary backcut slopes adjacent to the tract boundaries should generally be restricted to a slope ratio of 1:1 (horizontal to vertical) or flatter to protect adjacent offsite improvements (including pavement, sidewalks, walls, buried utilities, etc.) along the property boundaries. Depending on the actual horizontal extent of remedial grading that is achievable by the grading contractor, it is likely that a wedge of unsuitable soil will remain in place along the site perimeter that will extend into the site to a horizontal distance equal to twice the depth of remedial removals (i.e., approximately 10 feet). Since new perimeter site improvements are anticipated to be within this zone, such improvements may need to be designed and constructed with deepened and/or strengthened foundation systems designed to withstand relative movement that is likely to result from settlement of these likely compressible surficial soils. More specific recommendations for remedial grading or alternative foundation design would be provided as field conditions are better defined during grading.

Suitability of On-Site Materials for Use as Engineered Fill

Based on our field observations and subsurface soil conditions encountered in our borings, the onsite soil materials would be suitable for use as engineered fill, provided they are clean of organics, construction debris or other deleterious materials. Boulders greater than 12 inches in diameter, if encountered during remedial grading, may be placed in an engineered fashion in fills as recommended further herein. Soils exposed at or near the surface will likely require significant moisture-conditioning, i.e. pre-watering, to near optimum moisture for use as engineered fill during the onset of grading.

Excavation Characteristics

The existing site soils consisting of undocumented fill and native alluvium are expected to be readily excavated with conventional earthmoving equipment.

Ground Preparation

Geotechnical Observations

A representative of the project geotechnical consultant should also be present on site during major grading operations to document that proper placement and adequate compaction of fills has been achieved, as well as to observe compliance with the other recommendations presented herein. Exposed bottom surfaces in remedial removal areas should be observed and approved by a representative of the project geotechnical

consultant *prior to the placement of fill*. It is the grading contractor's responsibility to notify the project geotechnical consultant at least 24 hours prior to requiring observation (including excavation bottom verification).

Unsuitable Soil Removals and Bottom Processing

The existing surficial undocumented fills and roughly the upper 1 foot of native alluvial soils are considered unsuitable for support of proposed fills, structures, flatwork, pavement or other improvements and should be removed to underlying competent alluvial materials as approved by the project geotechnical consultant. The estimated depth of removal of alluvial soils is recommended to be approximately 6 to 8 feet below the existing ground surface in proposed building areas, but *no less than 4 feet below bottom of the proposed footings*. Soil removals may need to be locally deeper depending upon the exposed conditions encountered during grading. The actual depths and horizontal limits of removals and over-excavations should be evaluated during grading on the basis of observations and testing performed by the project geotechnical consultant.

Prior to placing engineered fill, the exposed bottom surfaces in the removal areas should be approved by a representative of project geotechnical consultant. The exposed bottom(s) should be scarified to a minimum depth of 12 inches, moisture-conditioned or air-dried to achieve approximately two percent above optimum moisture content and then compacted with a heavy construction equipment prior to placement of fill. Minimum compaction of the upper 12 inches of the removal bottom should meet or exceed 90 percent relative compaction. The laboratory maximum dry density, the standard for determining relative compaction, and optimum moisture content for each change in soil type should be determined in accordance with Test Method ASTM D1557.

Fill Placement

Fill materials should be placed in approximately 6- to 8-inch thick loose lifts, watered or air-dried as necessary to achieve a moisture content of at least above optimum moisture condition, and then compacted in-place to a minimum relative compaction of 90 percent with the exception of the building foundation zone. *All engineered fill to be placed within the building foundation zone shall be compacted to no less than 95 percent relative compaction.* The foundation zone is defined as extending vertically from the top of the footing to the bottom of the over-excavation (minimum 4 feet) and laterally a distance of 5 feet beyond the sides of the footing. The laboratory maximum dry density and optimum moisture content for each change in soil type should be determined in accordance with ASTM D 1557.

Disposal of Oversize Rock

If oversize rock (rock greater than 12 inches in dimension) is encountered, it may be disposed of onsite by placing the rock in the lower portions of the deeper fills in a manner to avoid nesting. Placement of oversize rock should be restricted from the upper 10 feet of building pads, within 15 feet of a slope face, and areas to receive deep utilities.

Where placed in deep fill areas, the oversize rock should be placed individually or in windrows and then completely covered with clean finer-grained (SE equal to or greater than 30), onsite earth materials. The finer-grained materials should be thoroughly watered and rolled to infill voids. A typical rock disposal detail is shown on Plate SG-2 (Appendix D). Oversize rock shall not be placed shallower than 10 feet from pad grade or less than 15 feet, measured horizontally, from a slope face. Petra recommends that rock no greater than 8 inches be placed in the upper 3 feet of the building pad to facilitate excavating for building foundations and utilities.

Temporary Excavations

Temporary excavations varying up to a depth of up to roughly 8 feet below existing grades may be required to accomplish the recommended over-excavation of existing soils. Based on the physical properties of the onsite soils, temporary excavations which are constructed exceeding 4 feet in height should be cut back to an inclination of 1:1 (h:v) or flatter for the duration of the over-excavation of unsuitable soil material and replacement as compacted fill, as well as placement of underground utilities. The 1:1 (h:v) recommendation may possibly be steepened, depending of conditions observed by a representative of the project geotechnical consultant. Other factors which should be considered with respect to the stability of the temporary slopes include construction traffic and/or storage of materials on or near the tops of the slopes, construction scheduling, presence of nearby walls or structures on adjacent properties and weather conditions at the time of construction. Applicable requirements of the California Construction and General Industry Safety Orders, the Occupational Safety and Health act of 1970 and the Construction Safety Act should also be followed.

Slot Cutting

To mitigate potential off-site ground instability due to over-excavation operations along the project boundaries, a slot cutting technique, commonly referred to as the "ABC" method, may be utilized. This method consists of first excavating a temporary excavation at a 1:1 (h:v) maximum inclination along the length of the existing fencing/block wall or toe-of-slope, with the top of the temporary backcut slope located a minimum of approximately 3 feet horizontally from the outside edge of the existing boundary

improvements. The 1:1 (h:v) backcut slope is then divided into approximately equal sections not exceeding a width of approximately 10 feet, depending largely upon the nature of the exposed alluvial soils. Every third section is then excavated at a vertical inclination and the section then brought to design grade with compacted fill prior to excavating the next series of 10-foot wide slot cuts.

Continuous observations should be provided by the project geotechnical consultant during excavation of the initial 1:1 (h:v) backcut slope. If any evidence of potential instability is observed, revised recommendations such as flatter (h:v) backcut slopes and/or narrower slot cuts may be necessary. Continuous observations should also be provided by the project geotechnical consultant during excavation of the individual vertical slot cuts. If any evidence of potential instability is observed, immediate revised recommendations for performing the slot cuts may become necessary.

Import Soils for Grading

If import soils are needed to achieve final design grades the soils should be free of deleterious materials, oversize rock and any hazardous materials. The soils should also be non-expansive, consistent with the on-site soils, and essentially non-corrosive and approved by the project geotechnical consultant *prior* to being brought onsite. The geotechnical consultant should visit the potential borrow site and conduct testing of the soil at least three days before the commencement of import operations.

Volumetric Changes - Shrinkage and Subsidence

Volumetric changes in earth quantities will occur when onsite soils are excavated and replaced as properly compacted fill. Based on our observations of earth materials encountered in the borings, a shrinkage factor on the order of 5 to 10 percent may be considered during removal and re-compaction for the undocumented fills and native alluvial soils. The actual shrinkage that will occur during grading will depend on the average degree of relative compaction achieved. A subsidence of approximately 0.1 to 0.2 feet may be anticipated as a result of the scarification and re-compaction of the exposed bottom surfaces within the removal areas.

The above estimates of shrinkage and subsidence are intended for use by project planners in estimating earthwork quantities and should not be considered absolute values. Contingencies should be made for balancing earthwork quantities based on actual shrinkage and subsidence that will occur during site grading.

Tentative Foundation Design Considerations

Seismic Design Coefficients

Earthquake loads on earthen structures and buildings are a function of ground acceleration which may be determined from the site-specific ground motion analysis. Alternatively, a design response spectrum can be developed for certain sites based on the code guidelines. To provide the design team with the parameters necessary to construct the design acceleration response spectrum for this project, we used two computer applications. Specifically, the first computer application, which was jointly developed by Structural Engineering Association of California (SEAOC) and California's Office of Statewide Health Planning and Development (OSHPD), the SEA/OSHPD Seismic Design Maps Tool website, <https://seismicmaps.org>, is used to calculate the ground motion parameters. The second computer application, the United States Geological Survey (USGS) Unified Hazard Tool website, <https://earthquake.usgs.gov/hazards/interactive/>, is used to estimate the earthquake magnitude and the distance to surface projection of the fault.

To run the above computer applications, site latitude and longitude, seismic risk category and knowledge of site class are required. The site class definition depends on the direct measurement of certain soil properties and the ASCE 7-16 recommended procedure for calculating the average value within the upper 30 meters (approximately 100 feet) of site soils. One such parameter is the soil strength/resistance as measured by standard blow count of the standard soil sampler, commonly referred to as standard penetration testing (SPT) blow count.

Based on an analysis of the field sampler penetration resistance from our borings, the boring FB1 reported by Fero (FE, 2006), or N-Value per Table 20.3-1 and Section 20.4.2 of ASCE 7-16, and our CPT and shear wave data, Site Class D has been assigned to the subject site. A seismic risk category of II was assigned to the proposed buildings in accordance with 2019 CBC, Table 1604.5. The following table provides parameters required to construct the design acceleration response spectrum based the 2019 CBC guidelines.

While the Fero FB1 boring only extends to a depth of 65 feet, it is our opinion that the soil consistency and density would be higher with increasing depth. Therefore, it is our professional opinion that the geotechnical data obtained is a reasonable representation of the upper 100 feet of existing ground with respect to shear wave velocity.

TABLE 1
Seismic Design Parameters

Ground Motion Parameters	Specific Reference	Parameter Value	Unit
Site Latitude (North)	-	33.8699	°
Site Longitude (West)	-	-117.5377	°
Site Class Definition	Section 1613.2.2 ⁽¹⁾ , Chapter 20 ⁽²⁾	D ⁽⁴⁾	-
Assumed Risk Category	Table 1604.5 ⁽¹⁾	II	-
M _w - Earthquake Magnitude	USGS Unified Hazard Tool ⁽³⁾	6.5 ⁽³⁾	-
R – Distance to Surface Projection of Fault	USGS Unified Hazard Tool ⁽³⁾	5.4 ⁽³⁾	km
S _s - Mapped Spectral Response Acceleration Short Period (0.2 second)	Figure 1613.2.1(1) ⁽¹⁾	1.872 ⁽⁴⁾	g
S ₁ - Mapped Spectral Response Acceleration Long Period (1.0 second)	Figure 1613.2.1(2) ⁽¹⁾	0.732 ⁽⁴⁾	g
F _a – Short Period (0.2 second) Site Coefficient	Table 1613.2.3(1) ⁽¹⁾	1 ⁽⁴⁾	-
F _v – Long Period (1.0 second) Site Coefficient	Table 1613.2.3(2) ⁽¹⁾	Null ⁽⁴⁾	-
S _{MS} – MCE _R Spectral Response Acceleration Parameter Adjusted for Site Class Effect (0.2 second)	Equation 16-36 ⁽¹⁾	1.872 ⁽⁴⁾	g
S _{M1} - MCE _R Spectral Response Acceleration Parameter Adjusted for Site Class Effect (1.0 second)	Equation 16-37 ⁽¹⁾	Null ⁽⁴⁾	g
S _{DS} - Design Spectral Response Acceleration at 0.2-s	Equation 16-38 ⁽¹⁾	1.248 ⁽⁴⁾	g
S _{D1} - Design Spectral Response Acceleration at 1-s	Equation 16-39 ⁽¹⁾	Null ⁽⁴⁾	g
T _o = 0.2 S _{D1} / S _{DS}	Section 11.4.6 ⁽²⁾	Null	s
T _s = S _{D1} / S _{DS}	Section 11.4.6 ⁽²⁾	Null	s
T _L - Long Period Transition Period	Figure 22-14 ⁽²⁾	8 ⁽⁴⁾	s
PGA - Peak Ground Acceleration at MCE _G ^(*)	Figure 22-9 ⁽²⁾	0.788 ⁽⁴⁾	g
F _{PGA} - Site Coefficient Adjusted for Site Class Effect ⁽²⁾	Table 11.8-1 ⁽²⁾	1.1 ⁽⁴⁾	-
PG _{AM} –Peak Ground Acceleration ⁽²⁾ Adjusted for Site Class Effect	Equation 11.8-1 ⁽²⁾	0.867 ⁽⁴⁾	g
Design PGA ≈ (½ PG _{AM}) - Slope Stability ^(†)	Similar to Eqs. 16-38 & 16-39 ⁽²⁾	0.57	g
Design PGA ≈ (0.4 S _{DS}) – Short Retaining Walls ^(‡)	Equation 11.4-5 ⁽²⁾	0.50	g
C _{RS} - Short Period Risk Coefficient	Figure 22-18A ⁽²⁾	0.918 ⁽⁴⁾	-
C _{R1} - Long Period Risk Coefficient	Figure 22-19A ⁽²⁾	0.905 ⁽⁴⁾	-
SDC - Seismic Design Category ^(§)	Section 1613.2.5 ⁽¹⁾	Null ⁽⁴⁾	-
References:			
⁽¹⁾ California Building Code (CBC), 2019, California Code of Regulations, Title 24, Part 2, Volume I and II.			
⁽²⁾ American Society of Civil Engineers/Structural Engineering Institute (ASCE/SEI), 2016, Minimum Design Loads and Associated Criteria for Buildings and Other Structures, Standards 7-16.			
⁽³⁾ USGS Unified Hazard Tool - https://earthquake.usgs.gov/hazards/interactive/			
⁽⁴⁾ SEI/OSHPD Seismic Design Map Application – https://seismicmaps.org			
Related References:			
Federal Emergency Management Agency (FEMA), 2015, NEHERP (National Earthquake Hazards Reduction Program) Recommended Seismic Provision for New Building and Other Structures (FEMA P-1050).			
Notes:			
* PGA Calculated at the MCE return period of 2475 years (2 percent chance of exceedance in 50 years).			
† PGA Calculated at the Design Level of ½ of MCE; approximately equivalent to a return period of 475 years (10 percent chance of exceedance in 50 years).			
‡ PGA Calculated for short, stubby retaining walls with an infinitesimal (zero) fundamental period.			
§ The designation provided herein may be superseded by the structural engineer in accordance with Section 1613.2.5.1, if applicable.			

Discussion

Owing to the characteristics of the subsurface soils, as defined by Site Class D-Stiff Soil designation, and proximity of the site to the sources of major ground shaking, the site is expected to experience strong ground shaking during its anticipated life span. Under these circumstances, where the code-specified design response spectrum may not adequately characterize site response, the 2019 CBC typically requires a site-specific seismic response analysis to be performed. This requirement is signified/identified by the “null” values that are output using SEA/OSHPD software in determination of short period, but mostly, in determination of long period seismic parameters, see Table 1.

For conditions where a “null” value is reported for the site, a variety of design approaches are permitted by 2019 CBC and ASCE 7-16 in lieu of a site-specific seismic hazard analysis. For any specific site, these alternative design approaches, which include Equivalent Lateral Force (ELF) procedure, Modal Response Spectrum Analysis (MRSA) procedure, Linear Response History Analysis (LRHA) procedure and Simplified Design procedure, among other methods, are expected to provide results that may or may not be more economical than those that are obtained if a site-specific seismic hazards analysis is performed. These design approaches and their limitations should be evaluated by the project structural engineer.

Notwithstanding the above discussion, should the Equivalent Lateral Force (ELF) method is used for seismic design of structural elements, the value of Constant Velocity Domain Transition Period, T_s , is estimated to be 0.674 and the value of Long Period Transition Period, T_L , is provided in Table 1 for construction of Seismic Response Coefficient – Period (C_s -T) curve that is used in the ELF procedure.

Please note that the Seismic Design Category, SDC, is also designated as “null” in Table 1. For condition where the mapped spectral response acceleration parameter at 1 – second period, S_1 , is less than 0.75, the 2019 CBC, Section 1613.2.5.1 allows that seismic design category to be determined from Table 1613.2.5(1) alone provided that all 4 requirements concerning fundamental period of structure, story drift, seismic response coefficient, and relative rigidity of the diaphragms are met. Our interpretation of ASCE 7-16 is that for conditions where one or more of these 4 conditions are not met, seismic design category should be assigned based on: 1) 2019 CBC, Table 1613.2.5(1), 2) structure’s risk category and 3) the value of S_{DS} , at the discretion of the project structural engineer.

As stated herein, the subject site is within a Site Class D-Stiff Soil. A site-specific ground motion hazard analysis is not required for structures on Site Class D-Stiff Soil with $S_1 \geq 0.2$ provided that the Seismic Response Coefficient C_s is determined in accordance with ASCE 7-16, Article 12.8 and structural design is performed in accordance with Equivalent Lateral Force (ELF) procedure.

Expansive Soil Conditions

Based on our initial laboratory test, near-surface soils encountered in our borings are granular and Very Low in expansion potential (Expansion Index less than 20). Additional sampling and testing should be performed during site grading for determining actual expansion potential of the supporting building pad soils.

Foundation System

In consideration of the existing granular soils and the recommended remedial grading herein, conventional shallow foundations, consisting of isolated column footings and continuous footings, may be used for support of the commercial structures. Foundation loads for the presumed two-story concrete tilt-up buildings are currently unknown, however Petra has assumed 2- to 5-kip per foot line loads for continuous footings and 25- to 50-kip point loads for columns.

Allowable Soil Bearing Capacity

Isolated Column Footings

A basic allowable soil bearing capacity of 2,500 pounds per square foot, including dead and live loads, may be utilized for design of minimum 24-inch square pad footing founded no less than 18 inches below lowest adjacent finish grade. The bearing capacity may be increased by 20 percent for each additional foot of embedment and/or 10 percent for each additional foot of width to a maximum of 3,500 pounds per square foot. The recommended allowable bearing value includes both dead and live loads, and may be increased by one-third for short-duration wind and seismic forces.

Continuous Footings

A basic allowable soil bearing capacity of 2,000 pounds per square foot, including dead and live loads, may be utilized for design of minimum 12-inch wide continuous footing founded no less than 18 inches below lowest adjacent finish grade. The bearing capacity may be increased by 20 percent for each additional foot of embedment and/or 10 percent for each additional foot of width to a maximum of 3,000 pounds per square foot. The recommended allowable bearing value includes both dead and live loads, and may be increased by one-third for short-duration wind and seismic forces.

Lateral Resistance

A passive earth pressure of 350 pounds per square foot per foot of depth, to a maximum value of 2,000 pounds per square foot, may be used to determine lateral bearing resistance for footings. In addition, a coefficient of friction of 0.40 times the dead load forces may be used between concrete and the supporting

soils to determine lateral sliding resistance. The above values may be increased by one-third when designing for transient wind or seismic forces. It should be noted that the above values are based on the condition where footings are cast in direct contact with compacted fill. In cases where the footing sides are formed, all backfill placed against the footings upon removal of forms should be compacted to at least 90 percent of the applicable maximum dry density.

Static Settlement

Based on the allowable bearing values provided above, total settlement of the footings is anticipated to be less than 1 inch. Differential settlement is expected to be approximately two-thirds of the total settlement over 40 feet (angular distortion of 1:720). The majority of static settlement is likely to take place as footing loads are applied or shortly thereafter.

Dynamic Settlement

As previously noted, the total seismic settlements are estimated to be less than 0.3 inches. Differential dynamic settlement is estimated to be less than 0.2 inches over a span of 30 feet.

Building Floor Slabs

1. Concrete floor slabs should be a minimum 5 inches thick and reinforced with a minimum No. 3 bars spaced a maximum of 18 inches on centers, both ways. All slab reinforcement should be properly supported to ensure placement near mid-depth.
2. Where a moisture barrier is not needed, as is likely the case in the warehouse and manufacturing areas of the buildings, the concrete may be placed directly upon the prepared subgrade soils. The preparation shall include compaction of the subgrade soils to achieve 95 percent relative per ASTM D1557 prior to foundation trenching, as described in the Fill Placement section. Following the construction of foundations and installation of interior utilities, the backfill of excavations shall be compacted to no less than 90 percent relative compaction prior to slab concrete placement.
3. Concrete floor slabs to receive moisture sensitive floor covering should be underlain with a moisture vapor retarder consisting of a minimum 10-mil-thick polyethylene or polyolefin membrane that meets the minimum requirements of ASTM E96 and ASTM E1745 for vapor retarders (such as Husky Yellow Guard®, Stego® Wrap, or equivalent). All laps within the membrane should be sealed, and at least 2 inches of clean sand should be placed over the membrane to promote uniform curing of the concrete. To reduce the potential for punctures, the membrane should be placed on a pad surface that has been graded smooth without any sharp protrusions. If a smooth surface cannot be achieved by grading, consideration should be given to lowering the pad finished grade an additional inch and then placing a 1-inch-thick leveling course of sand across the pad surface prior to the placement of the membrane.

At the present time, some slab designers, geotechnical professionals and concrete experts view the sand layer below the slab (blotting sand) as a place for entrapment of excess moisture that could adversely impact moisture-sensitive floor coverings. As a preventive measure, the potential for moisture intrusion into the concrete slab could be reduced if the concrete is placed

directly on the vapor retarder. However, if this sand layer is omitted, appropriate curing methods must be implemented to ensure that the concrete slab cures uniformly. A qualified materials engineer with experience in slab design and construction should provide recommendations for alternative methods of curing and supervise the construction process to ensure uniform slab curing. Additional steps would also need to be taken to prevent puncturing of the vapor retarder during concrete placement.

4. Prior to placing concrete, the subgrade soils below the slab should be pre-watered to achieve a moisture content that is at least optimum moisture content, but not overly wet.
5. Slab dimension, reinforcement type, size and spacing need to account for internal concrete forces (e.g., thermal, shrinkage and expansion) as well as external forces (e.g., applied loads), as deemed necessary. The minimum dimensions and reinforcement recommended herein for building floor slabs may be modified (increased or decreased) by the structural engineer responsible for foundation design based on his/her calculations and engineering experience and judgment. A modulus of subgrade reaction of 125 pci may be used for slab design.

General Corrosivity Screening

As a screening level study, limited chemical and electrical tests were performed on representative samples of onsite soils to identify potential corrosive characteristics of these soils. The following sections present the test results and an interpretation of current codes and guidelines that are commonly used in our industry as they relate to the adverse impact of chemical contents and electrical resistance of the site soils on various components of the proposed structures in contact with site soils.

A variety of test methods are available to quantify corrosive potential of soils for various elements of construction materials. Depending on the test procedures adopted, characteristics of the leachate that is used to extract the target chemicals from the soils and the test equipment; the results can vary appreciably for different test methods in addition to those caused by variability in soil composition. The testing procedures referred to herein are considered to be typical for our industry and have been adopted and/or approved by many public or private agencies. In drawing conclusions from the results of our chemical and electrical laboratory testing and providing mitigation guidelines to reduce the detrimental impact of corrosive site soils on various components of the structure in contact with site soils, heavy references were made to 2016 California Building Code (2016 CBC) and American Concrete Institute publication (2014 Building Code Requirements for Structural Concrete, ACI 318-14). Where relevant information was not available in these codes, references were made to guidelines developed by California Department of Transportation (Caltrans), Post-Tensioning Institute (PTI DC10.5-12) and other reputable institutions and/or publications. Specifically, the reference to Caltrans approach were made because their risk management protocol for highway bridges are considered comparable to those for residential or commercial structures and that Post

Tensioning Institute (PTI), in part, accepts and uses Caltrans' relevant corrosivity criteria for post-tensioned slabs on-grade.

It should be noted that Petra does not practice corrosion engineering; therefore, the test results, opinion and engineering judgment provided herein should be considered as general guidelines only. Additional analyses would be warranted, especially, for cases where buried metallic building materials (such as copper and cast or ductile iron pipes) in contact with site soils are planned for the project. In many cases, the project geotechnical engineer may not be informed of these choices. Therefore, for conditions where such elements are considered, we recommend that other, relevant project design professionals (e.g., the architect, landscape architect, civil and/or structural engineer) also consider recommending a qualified corrosion engineer to conduct additional sampling and testing of near-surface soils during the final stages of site grading to provide a complete assessment of soil corrosivity. Recommendations to mitigate the detrimental effects of corrosive soils on buried metallic and other building materials that may be exposed to corrosive soils should be provided by the corrosion engineer as deemed appropriate.

Concrete in Contact with Site Soils

Soils containing soluble sulfates beyond certain threshold levels as well as acidic soils are considered to be detrimental to long-term integrity of concrete placed in contact with such soils. For the purpose of this study, soluble sulfates (SO_4^{2-}) concentration in soils determined in accordance with California Test Method No. 417. Soil acidity, as indicated by hydrogen-ion concentration (pH), was determined in accordance with California Test Method No. 643. The soil acid severity rating is adopted from The United States Department of Agriculture, Natural Resources Conservation Service classification.

Article 1904.1 of Section 1904 of the 2016 CBC indicates that structural concrete shall conform to the durability requirements of ACI 318. Concrete durability is impacted by exposure to water soluble chemicals and its resistance to fluid penetration. Section 19.3 of Chapter 19 of ACI 318-14 provides guidelines for assigning exposure categories and classes for various conditions. **Exposure Category S**, which is subdivided to four Exposure Classes of S0, S1, S2 and S3, applies to concrete in contact with soil or water containing deleterious amounts of water soluble ions.

The results of our limited in-house laboratory testing indicates that on-site soils contain a water-soluble **sulfate content of 0.005 to 0.0006 percent by weight**. Based on Table 19.3.1.1 of ACI 318-14, the **Exposure Class S0** is appropriate for onsite soils. For this exposure class, Table 19.3.2.1 of ACI 318-14 provides that no restriction for cement type or maximum water-cement ratio for the fresh concrete would be required.

Further, this table indicates that the concrete minimum unconfined strength should not be less than 2,500 psi.

The results of limited in-house testing of a representative sample indicates that soils exhibit a *moderately alkaline pH of 8.6 to 8.7*. Based on this finding and according to Table 8.22.2 of Caltrans' 2003 Bridge Design Specifications (2003 BDS) requirements (which consider the combined effects of soluble sulfates and soil pH), a commercially available Type II Modified cement may be used.

The guidelines provided herein should be evaluated and confirmed, or modified, in its entirety by the project structural engineer and the contractor responsible for concrete placement for structural concrete used in exterior and interior footings, interior slabs on-ground, garage slabs, walls foundation and concrete exposed to weather such as driveways, patios, porches, walkways, ramps, steps, curbs, etc.

Metals Encased in Concrete

Soils containing a soluble chloride concentration beyond a certain threshold level are considered corrosive to metallic elements such as reinforcement bars, tendons, cables, bolts, anchors, etc. that are encased in concrete that, in turn, is in contact with such soils. For the purpose of this study, soluble chlorides (Cl) in soils were determined in accordance with California Test Method No. 422.

As stated Earlier, Article 1904.1 of Section 1904 of the 2016 CBC indicates that structural concrete shall conform to the durability requirements of ACI 318. Concrete durability is impacted by exposure to water soluble chemicals and its resistance to fluid penetration. Section 19.3 of Chapter 19 of ACI 318-14 provides guidelines for assigning exposure categories and classes for various conditions. **Exposure Category C**, which is subdivided to three Exposure Classes of C0, C1, and C2, applies to nonprestressed and prestressed concrete exposed to conditions that require additional protection against corrosion of reinforcement.

According to Table 19.3.1.1 of ACI 318-14, the **Exposure Class C0** is appropriate for reinforced concrete that remains dry or protected from moisture. Similarly, the **Exposure Class C1** is appropriate for reinforced concrete that is exposed to moisture but not to external sources of chlorides. And, lastly, the **Exposure Class C2** is appropriate for reinforced concrete that is exposed to moisture and external sources of chlorides as "deicing chemicals, salt, brackish water, seawater, or spray from these sources".

Based on our understanding of the project, it is our professional opinion that the **Exposure Class C1** is appropriate for reinforced concrete, to be placed at the site, that are in contact with site soils.

The results of our limited laboratory testing indicate that onsite soils contain a water-soluble **chloride concentration of 66 to 99 parts per million (ppm)**. No maximum water/cement ratio for the fresh concrete is prescribed by ACI 318 for **Exposure Class C1** condition. Table 19.3.2.1 of ACI 318-14 indicates that concrete minimum unconfined compressive strength, f'_c , should not be less than 2,500 psi.

The guidelines provided herein should be evaluated and confirmed, or modified, in its entirety by the project structural engineer for reinforced concrete placement for structural concrete used in exterior and interior footings, interior slabs on-ground, garage slabs, walls foundation and concrete exposed to weather such as driveways, patios, porches, walkways, ramps, steps, curbs, etc.

Metallic Elements in Contact with Site Soils

Elevated concentrations of soluble salts in soils tend to induce low level electrical currents in metallic objects in contact with such soils. This process promotes metal corrosion and can lead to distress to building metallic components that are in contact with site soils. The minimum electrical resistivity measurement provides a simple indication of relative concentration of soluble salts in the soil and, therefore, is widely used to estimate soil corrosivity with regard to metals. For the purpose of this investigation, the minimum resistivity in soils is measured in accordance with California Test Method No. 643. The soil corrosion severity rating is adopted from the Handbook of Corrosion Engineering by Pierre R. Roberge.

The onsite soils were found to exhibit a **minimum electrical resistivity of 4,800 to 15,000 ohm-cm** based on limited testing. The result indicates that on-site soils are **moderately to mildly Corrosive** to ferrous metals and copper. As such, any ferrous metal or copper components of the subject buildings (such as cast iron or ductile iron piping, copper tubing, etc.) that are expected to be placed in direct contact with site soils should be protected against detrimental effects of corrosive soils. Such protection could include the use of galvanized tubing, coated pipes, wrapping or encasing these metallic objects in special protection wrappings or conduits or devising a cathodic protection system. It should be noted that at this time Petra is not aware of any plans to incorporate such items for the proposed buildings. Should such elements be considered for these building, we recommend that a qualified corrosion engineer to be consulted to provide appropriate recommendations for long term protection of metallic elements in contact with site soils.

Post-Grading Considerations

Utility Trenches

All utility trench backfill should be compacted to a minimum relative compaction of 90 percent. Trench backfill materials should be free of oversize rock and placed in lifts no greater than approximately 12 inches

in thickness, watered or air-dried as necessary to achieve near optimum moisture conditions, and then mechanically compacted in place to a minimum relative compaction of 90 percent. A representative of the project geotechnical consultant should probe and test the backfills to verify adequate compaction.

As an alternative for shallow trenches where pipe or utility lines may be damaged by mechanical compaction equipment, such as under building floor slabs, clean sand having a sand equivalent (SE) value of 30 or greater may be utilized. The sand backfill materials should be watered to achieve near optimum moisture conditions and then tamped into place. No specific relative compaction will be required; however, observation, probing, and if deemed necessary, testing should be performed by a representative of the project geotechnical consultant to verify an adequate degree of compaction.

If clean, imported sand is to be used for backfill of exterior utility trenches, it is recommended that the upper 12 inches of trench backfill materials consist of properly compacted onsite soil materials. This is to mitigate infiltration of irrigation and rainwater into granular trench backfill materials.

Where an exterior and/or interior utility trench is proposed in a direction parallel to a building footing, the bottom of the trench should not extend below a 1:1 (horizontal to vertical) plane projected downward from the bottom edge of the adjacent footing. Where this condition occurs, the adjacent footing should be deepened or the utility constructed and the trench backfilled and compacted prior to footing construction. Where utility trenches cross under a building footing, these trenches should be backfilled with on-site soils at the point where the trench crosses under the footing to reduce the potential for water to migrate under the floor slabs.

Site Drainage

Positive surface drainage systems consisting of a combination of sloped concrete flatwork/asphalt pavement, sheet flow gradients, swales and surface area drains (where needed) should be provided around the building and within the planter areas to collect and direct all surface waters to an appropriate drainage facility as determined by the project civil engineer. The ground surfaces of planter and landscape areas that are located within 10 feet of building foundations should be sloped at a minimum gradient of 5 percent away from the foundations and towards the nearest area drains. The ground surface of planter and landscape areas that are located more than 10 feet away from building foundations may be sloped at a minimum gradient of 2 percent away from the foundations and towards the nearest area drains.

Concrete flatwork surfaces that are located within 10 feet of building foundations should be inclined at a minimum gradient of one percent away from the building foundations and towards the nearest area drains.

Concrete flatwork surfaces that are located more than 10 feet away from building foundations may be sloped at a minimum gradient of 1 percent towards the nearest area drains. Surface waters should not be allowed to collect or pond against building foundations and within the level areas of the site. All drainage devices should be properly maintained throughout the lifetime of the development. Future changes to site improvements, or planting and watering practices, should not be allowed to cause over-saturation of site soils adjacent to the structures.

Masonry Screen Walls

Construction on Level Ground

Where masonry walls are proposed on level ground and 5 feet or more from the tops of descending slopes, the footings for these walls may be founded 18 inches or more below the lowest adjacent final grade. These footings should also be reinforced with two No. 4 bars, one near top and one near bottom.

Construction Joints

In order to reduce the potential for unsightly cracking related to the effects of differential settlement, positive separations (construction joints) should be provided in the walls at horizontal intervals of approximately 20 to 25 feet and at each corner. The separations should be provided in the blocks only and not extend through the footings. The footings should be placed monolithically with continuous rebars to serve as effective "grade beams" along the full lengths of the walls.

Exterior Concrete Flatwork

General

Near-surface compacted fill soils within the site are expected to exhibit an expansion index of 0 to 20, i.e. non-expansive. We recommend that all exterior concrete flatwork such as sidewalks, patio slabs, large decorative slabs, concrete subslabs that will be covered with decorative pavers, private and/or public vehicular driveways and/or access roads within and adjacent to the site be designed by the project architect and/or structural engineer with consideration given to mitigating the potential cracking and uplift that can develop in soils exhibiting expansion index values that fall in the very low category.

The guidelines that follow should be considered as minimums and are subject to review and revision by the project architect, structural engineer and/or landscape consultant as deemed appropriate.

Thickness and Joint Spacing

To reduce the potential of unsightly cracking, concrete walkways, patio-type slabs, large decorative slabs and concrete subslabs to be covered with decorative pavers should be at least 4 inches thick and provided with construction joints or expansion joints every 6 feet or less.

Reinforcement

All concrete flatwork having their largest plan-view panel dimension exceeding 10 feet should be reinforced with a minimum of No. 3 bars spaced 24 inches on centers, both ways. Alternatively, the slab reinforcement may consist of welded wire mesh of the sheet type (not rolled) with 6x6/W1.4xW1.4 designation in accordance with the Wire Reinforcement Institute (WRI). The reinforcement should be properly positioned near the middle of the slabs.

The reinforcement recommendations provided herein are intended as guidelines to achieve adequate performance for anticipated soil conditions. The project architect, civil and/or structural engineer should make appropriate adjustments in reinforcement type, size and spacing to account for concrete internal (e.g., shrinkage and thermal) and external (e.g., applied loads) forces as deemed necessary.

Subgrade Preparation

Compaction

To reduce the potential for distress to concrete flatwork, the subgrade soils below concrete flatwork areas to a minimum depth of 12 inches (or deeper, as either prescribed elsewhere in this report or determined in the field) should be moisture conditioned to at least equal to, or slightly greater than, the optimum moisture content and then compacted to a relative compaction of no less than 90 percent. Where concrete public roads, concrete segments of roads and/or concrete access driveways are proposed, the upper 6 inches of subgrade soil should be compacted to no less than 95 percent relative compaction.

Pre-Moistening

As a further measure to reduce the potential for concrete flatwork cracking, subgrade soils should be thoroughly moistened prior to placing concrete. The moisture content of the soils should be approximately 1.2 times the optimum moisture content and penetrate to a minimum depth of 12 inches into the subgrade. Flooding or ponding of the subgrade is not considered feasible to achieve the above moisture conditions since this method would likely require construction of numerous earth berms to contain the water. Therefore, moisture conditioning should be achieved with a light spray applied to the subgrade over a period

of few to several days just prior to pouring concrete. Pre-watering of the soils is intended to promote uniform curing of the concrete, reduce the development of shrinkage cracks and reduce the potential for differential expansion pressure on freshly poured flatwork. A representative of the project geotechnical consultant should observe and verify the density and moisture content of the soils, and the depth of moisture penetration prior to pouring concrete.

Drainage

Drainage from patios and other flatwork areas should be directed to local area drains and/or graded earth swales designed to carry runoff water to the adjacent streets or other approved drainage structures. The concrete flatwork should be sloped at a minimum gradient of one percent, or as prescribed by project civil engineer or local codes, away from building foundations, retaining walls, masonry garden walls and slope areas.

Tree Wells

Tree wells are not recommended in concrete flatwork areas since they introduce excessive water into the subgrade soils and allow root invasion, both of which can cause heaving and cracking of the flatwork.

Preliminary Pavement Design Recommendations

The final pavement section should be designed once rough grading has occurred and the R-Value of the resulting subgrade can be determined. For the purposes of this preliminary evaluation, we assumed an R-value of 50 based on the soil types encountered. The following pavement sections have been computed in accordance with Caltrans design procedures and presented in the following table, Table 2. Based upon our experience, the thicker pavement section is provided below is recommended due to increased performance and life.

TABLE 2
Preliminary Structural Pavement Sections

Location	Design R-value	Traffic Index	Pavement Section
Auto Parking Spaces	50	4.5	3 in. AC / 4 in. AB
Auto Driveways	50	5.0	3 in. AC / 4 in. AB
Truck Driveways/Parking	50	8.0	4.5 in. AC / 6 in. AB

Notes: AC = Asphalt Concrete AB = Aggregate Base

Final pavement design recommendations should be provided based on sampling and testing at the completion of rough grading and the values of traffic indices that should be provided by the project civil engineer. Subgrade soils should be properly compacted, smooth, and non-yielding prior to pavement construction. The subgrade soils should be compacted to at least 95 percent of ASTM D 1557.

Aggregate base materials should be Crushed Aggregate Base, Crushed Miscellaneous Base, or Processed Miscellaneous Base conforming to Section 200-2 of the Standard Specifications for Public Works Construction (Greenbook). The base materials should be brought to uniform moisture near optimum moisture then compacted to at least 95 percent of the applicable maximum density standard as determined per ASTM D 1557. Asphaltic concrete materials and construction should conform to Section 203 of the Greenbook.

Loading Docks

1. The slab subgrade should be graded such that it accommodates placement of 7-inch thick concrete pavement section. Subgrade compaction shall be no less than 95 percent relative compaction with reference to ASTM D1557.
2. Prior to placing concrete, the subgrade soils below the slab should be pre-watered to achieve a moisture content that is at least optimum moisture content, but not overly wet.
3. The concrete pavement section should be a minimum 7 inches thick and reinforced with No. 3 bars spaced a maximum of 18 inches on centers (both ways). The reinforcement should be properly positioned near the middle of the slabs.
4. Concrete shall exhibit an unconfined compressive strength of no less than 3,250 psi.
5. The minimum dimensions and reinforcement recommended herein for equipment slab may be modified (increased or decreased subject to the constraints of the 2019 CBC) by the Structural Engineer based on his/her calculations, engineering experience and judgment.

GRADING AND STRUCTURAL PLAN REVIEW

This report is based on the existing site conditions as we understand and the preliminary conceptual grading plan by KWC Engineers. We recommend that our firm be retained to review the grading plan and structural foundation plans once when they become available. Additional recommendations and/or modification of the recommendations provided herein will be provided if necessary, depending on the results of the plan reviews.

If additional or alternative improvements are considered in the future, our firm should be notified so that we may provide design recommendations. It is further recommended that we be engaged to review the final

design drawings, specifications and grading plan prior to any new construction. If we are not provided the opportunity to review these documents with respect to the geotechnical aspects of new construction and grading, it should not be assumed that the recommendations provided herein are wholly or in part applicable to the proposed construction.

We recommend that Petra be retained to provide soil-engineering services during excavation, grading, construction and foundation phases of the work. This is to observe compliance with the design, specifications or recommendations and to allow design changes in the event that subsurface conditions differ from those anticipated prior to start of construction.

REPORT LIMITATIONS

This report is based on the project site and our ten preliminary subsurface borings/CPT's, laboratory testing and geotechnical analysis. The materials encountered on the project site and utilized in our laboratory evaluation are believed representative of the total area; however, soil and groundwater conditions can vary in characteristics between excavations, both laterally and vertically, especially when considering the historical site undocumented grading, development and use.

The conclusions and opinions contained in this report are based on the results of the described geotechnical evaluations and represent our professional judgment. This report has been prepared consistent with that level of care being provided by other professionals providing similar services at the same locale and in the same time period. The contents of this report are professional opinions and as such, are not to be considered a guaranty or warranty. This report has not been prepared for use by parties or projects other than those named or described herein. This report may not contain sufficient information for other parties or other purposes. In addition, this report should be reviewed and updated after a period of 1 year or if the site ownership or project concept changes from that described herein.

It has been a pleasure to be of service to you on this project. Should you have questions regarding the contents of this report or should you require additional information, please contact this office.

Respectfully submitted,

PETRA GEOSCIENCES, INC.



Douglass Johnston
Senior Associate Geologist
CEG 2477

DJ/GW/lv

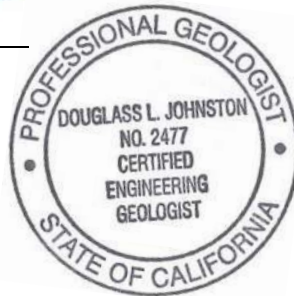
12/9/22

Grayson R. Walker
Principal Engineer
GE 871



Distribution: (1) Addresses (electronic copy)
(1) Ms. Kimberly Thienes, T&B Planning
(1) Mr. Nick Nguyen, KWC Engineers

W:\2014-2019\2019\400\19-433\Reports\19-433 110 Updated Preliminary Geotechnical Evaluation.docx

REFERENCES

- American Concrete Institute, 2014, Building Code Requirements for Structural Concrete (ACI 318-14) and Commentary, Committee 318.
- Bryant and Hart, E.W., W.A., 2007, Fault-rupture hazard zones in California, Alquist-Priolo earthquake fault zoning act with index to earthquake fault zones maps; California Geological Survey, Special Publication 42, interim revision.
- California Geological Survey, 2018, Earthquake Fault Zones, A Guide for Government Agencies, Property Owners/Developers, and Geoscience Practitioners for Assessing Fault Rupture Hazards in California, Special Publication 42.
- California Geologic Survey, 2020, Earthquake Zones of Required Investigation, accessed January, <https://maps.conservation.ca.gov/cgs/EQZApp/app/>
- California Department of Water Resources, 2020, Water Data Library, accessed January. <http://www.water.ca.gov/waterdatalibrary/groundwater/>
- California State Water Resources Control Board, GeoTracker, 2020, accessed January, <http://geotracker.waterboards.ca.gov/>
- County of Riverside, 2020, Map My County System, version 9.2, accessed January. https://gis.countyofriverside.us/Html5Viewer/?viewer=MMC_Public
- Engineering Association of California (SEAOC) and California's Office of Statewide Health Planning and Development (OSHPD), Seismic Design Maps, with ASCE 7-16 Design Code Reference Document, <https://seismicmaps.org/>
- Ferro Engineering, 2006, Report of Findings, Clow Value Company, 1375 Magnolia Avenue, Corona, California 93446, EPA ID Number CAD063115133, dated December 18.
- _____, 2009, Groundwater Well Monitoring Report, Clow Value Company, 1375 Magnolia Avenue, Corona, California 93446, EPA ID Number CAD063115133, dated March 11.
- Geologismiki Software, Cliq V.3.0.1.6 liquefaction assessment software
- Google Earth™ 2019, by Google Earth, Inc., accessed December <http://www.google.com/earth/index.html/>
- Geotechnical Professionals, Inc., 2021, Report of Geotechnical Observation During Construction, Pavement Project, Clow Valve Facility, 1375 Magnolia Avenue, Corona, California, prepared for Earthcon Consultants CA, Inc., dated September 13.
- International Building Code, 2019 California Building Code, California Code of Regulations, Title 24, Part 2, Volume 2 of 2, California Building Standards Commission.
- KWC Engineers, 2022a, Magnolia Avenue Business Center Preliminary Grading Plan, Sheet 2 of 4, 60-scale, plot dated November 14.

REFERENCES

- _____, 2022b, Magnolia Avenue Business Center Earthwork Exhibit, sheet 1 of 1, plot dated February 16.
- Morton, D.M., Gray, C.H. Jr. and Gray, Webber, F. H. Jr., 2002, Geologic Map of the Corona South 7.5' Quadrangle, Riverside and Orange Counties, California, USGS Open-file Report 02-21.
- Morton, D.M. and Gray, C.H. Jr., 2002, Geologic Map of the Corona North 7.5' Quadrangle, Riverside and San Bernardino Counties, California, USGS Open-file Report 02-22.
- Petra Geosciences, Inc., 2020, Preliminary Geotechnical Evaluation, Proposed Magnolia Avenue Commercial Development, 17±-Acre Site at 1375 Magnolia Avenue, City of Corona, Riverside County, California, J.N. 19-433, dated February 19.
- _____, 2022, Response to Plan Check Comment, Preliminary Grading Plan, Sheet 3 of 4, Magnolia Avenue Business Center, 1375 Magnolia Avenue, City of Corona, Riverside County, California, J.N. 19-433, dated September 12.
- Post-Tensioning Institute, 2012, Standard Requirements for Design and Analysis of Shallow Post-Tensioned Concrete Foundation on Expansive Soils, Publication PTI DC1010.5-12.
- Pradel, D., 1998, Procedure to Evaluate Earthquake-Induced Settlements in Dry Sandy Soils: *in Journal of Geotechnical and Geoenvironmental Engineering*: Vol. 124, No. 4.
- Standard Specifications for Public Works Construction (Greenbook), 2018 Edition, BNI Publishers.
- Todd Engineers, 2008, Groundwater Management Plan, prepared for the City of Corona, AB3030, dated June.
- Tokimatsu, K. and Seed, H.B., 1987; Evaluation of Settlements in Sands due to Earthquake Shaking: *in Journal of Geotechnical Engineering*, Vol. 113, No. 8, p. 861-879.
- United States Geological Survey (USGS), 2014, Unified Hazard Tool, <https://earthquake.usgs.gov/hazards/interactive/>
- Wire Reinforcement Institute (WRI), 1996, Design of Slabs on Ground.

FIGURES



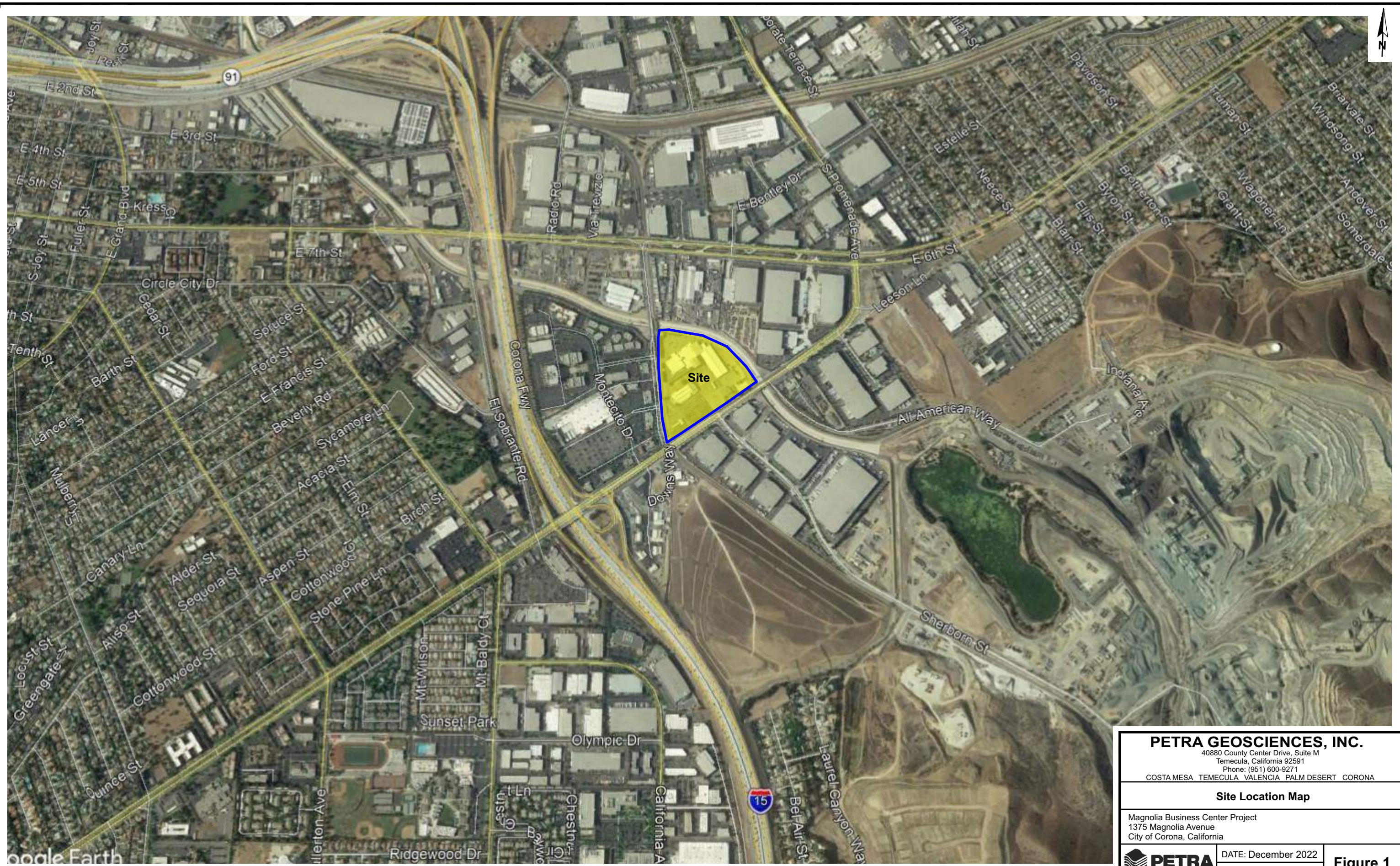

Reference: Google Earth, 2020 Image

PETRA GEOSCIENCES, INC.

40880 County Center Drive, Suite M
 Temecula, California 92591
 Phone: (951) 600-9271
 COSTA MESA TEMECULA VALENCIA PALM DESERT CORONA

Site Location Map



Magnolia Business Center Project
 1375 Magnolia Avenue
 City of Corona, California

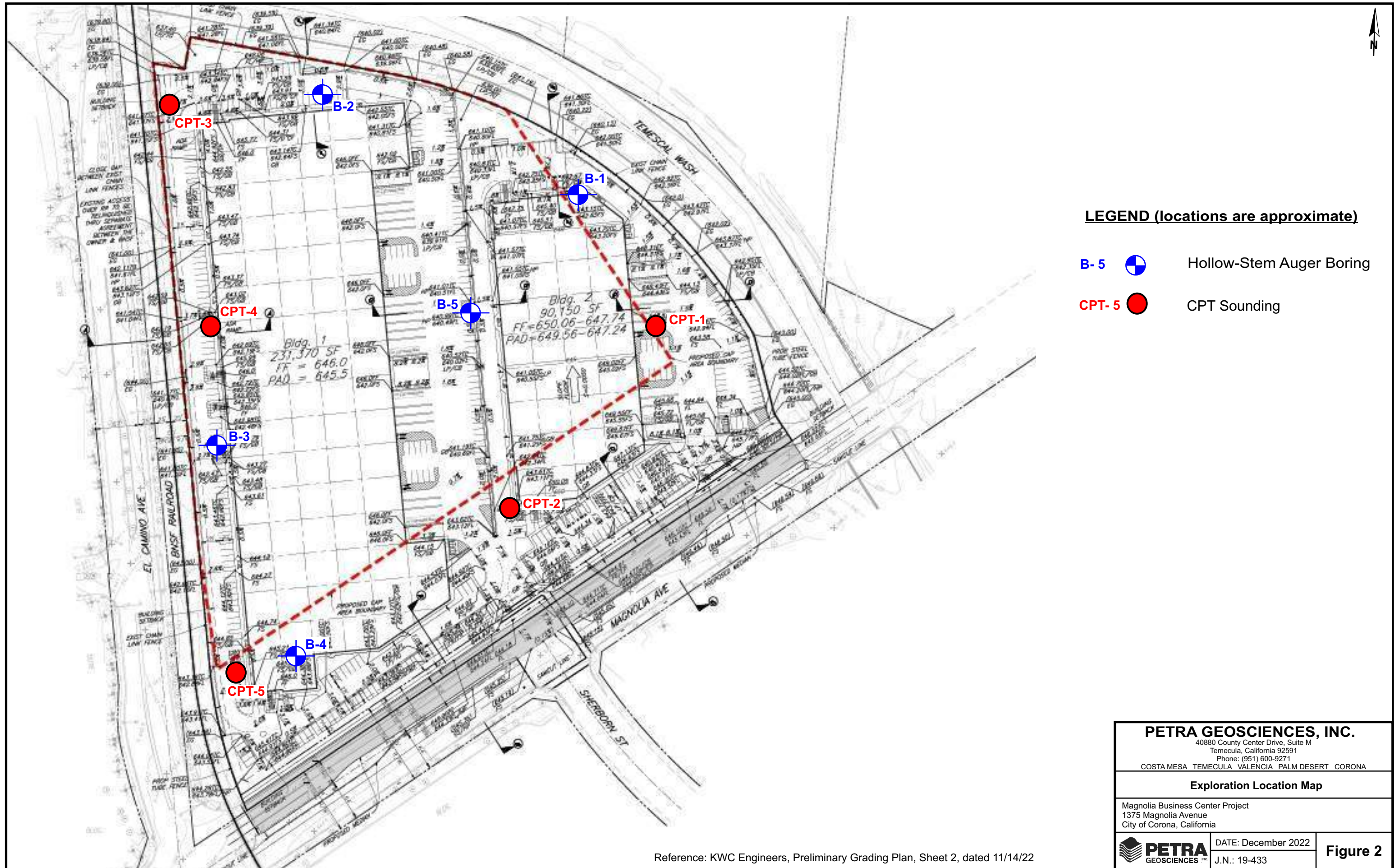

DATE: December 2022
 J.N.: 19-433



LEGEND (locations are approximate)

- B-5  Hollow-Stem Auger Boring
- CPT-5  CPT Sounding

PETRA GEOSCIENCES, INC.

40880 County Center Drive, Suite M
 Temecula, California 92591
 Phone: (951) 600-9271
 COSTA MESA TEMECULA VALENCIA PALM DESERT CORONA

Exploration Location Map

Magnolia Business Center Project
 1375 Magnolia Avenue
 City of Corona, California



DATE: December 2022
 J.N.: 19-433

Figure 2

Reference: KWC Engineers, Preliminary Grading Plan, Sheet 2, dated 11/14/22

APPENDIX A

EXPLORATION LOGS

EXPLORATION LOG

Project: 1375 Magnolia Ave.			Boring No.: B-1						
Location: Corona			Elevation: ±643'						
Job No.: 19-433		Client: Western Realco		Date: 1/2/2020					
Drill Method: 8" Hollow Stem Auger		Driving Weight: 140lbs/30"		Logged By: KTM					
Depth (Feet)	Lithology	Material Description	WATER	Samples		Laboratory Tests			
				Blows per foot	Core	Bulk	Moisture Content (%)	Dry Density (pcf)	Other Lab Tests
0		ARTIFICIAL FILL, undocumented (afu) Sand (SP): Dark brown, moist, loose to medium-dense, fine- to coarse-grained sand.							MAX, S04, CL, RES, pH, DSR
5		Becomes dark yellowish-brown.							
10		YOUNGER ALLUVIUM (Qya) Sand (SP): Yellowish-brown to gray, dry to slightly moist, medium-dense to dense, fine- to coarse-grained sand, poorly graded, trace gravel up to 0.5" in diameter. Same as above.							
15		Same as above.							
16		Silty Sand (SM): Brown, moist, medium-dense, fine- to coarse-grained sand, trace gravel up to 2.5" in diameter. Gravelly Sand (SP/GP): Yellowish-brown, moist, medium-dense, fine- to coarse-grained sand, gravel up to 3" in diameter.							
20		Disturbed sample, same as above. Drill begins to chatter.							
25		Becomes very dense with trace cobbles up to 4" in diameter.							
25.7		Total Depth= 25'7" No groundwater encountered Boring backfilled with cuttings and tamped.							
30									

EXPLORATION LOG

Project: 1375 Magnolia Ave.		Boring No.: B-2						
Location: Corona		Elevation: ±641'						
Job No.: 19-433	Client: Western Realco	Date: 1/2/2020						
Drill Method: 8" Hollow Stem Auger	Driving Weight: 140lbs/30"	Logged By: KTM						
Depth (Feet)	Lithology	Material Description	W A T E R	Samples		Laboratory Tests		
				Blows per foot	C o r e	B u l k	Moisture Content (%)	Dry Density (pcf)
0		ASPHALT 3" thick.						
0-9		ARTIFICIAL FILL, undocumented (afu) Sand (SP): Dark brown to black, moist, loose to medium-dense, fine- to coarse-grained sand, few gravel up to 2" in diameter, trace brick debris. Becomes brown.			9		1.6	106.8
9-10					10			
10-13		Concrete storm drain pipe encountered, obstruction was not identified until after drilling of B-2 had completed. Becomes medium-dense to dense. Becomes gray and dry.			13			
13-11					11			
11-19					19		2.3	118.0
19-21					21			
21-13		YOUNGER ALLUVIUM (Qya) Sand (SP): Yellowish-brown to gray, slightly moist, medium-dense to dense, medium- to coarse-grained sand.			13		1.7	115.2
13-17					17			
17-19					19			
19-13		Same as above with few gravel up to 2" in diameter No recovery.			13			
13-19					19			
19-19					19			
19-15		Becomes yellowish-brown to brown, slightly moist, dense to very dense, fine-grained, no gravel.			15		2.2	111.6
15-30					30			
30-46					46			
46-19					19			
19-50/3"		Gravelly Sand (SP/GP): Yellowish-brown to brown, dry, very dense, fine- to coarse-grained sand, gravel up to 3" in diameter No recovery Drill begins to chatter.			50/3"			
50/3"-19					19			
19-50/2"		Same as above with few cobbles up to 6" in diameter No recovery.			50/2"			
50/2"-25					25			
25-30		Total Depth= 25'2" Refusal due to cobble content No groundwater encountered Boring backfilled with cuttings and capped with asphalt patch.						
30-30								

EXPLORATION LOG

Project: 1375 Magnolia Ave.			Boring No.: B-3						
Location: Corona			Elevation: ±644'						
Job No.: 19-433		Client: Western Realco		Date: 1/2/2020					
Drill Method: 8" Hollow Stem Auger		Driving Weight: 140lbs/30"		Logged By: KTM					
Depth (Feet)	Lithology	Material Description	W A T E R	Samples		Laboratory Tests			
				Blows per foot	C o r e	B u l k	Moisture Content (%)	Dry Density (pcf)	Other Lab Tests
0		ASPHALT 3.5" thick.							
		ARTIFICIAL FILL, undocumented (afu) Sand (SP): Dark grayish-brown, moist, medium-dense, fine- to coarse-grained sand, poorly graded, few gravel up to 3" in diameter. Becomes brown.		19 23 20			4.4	116.8	EI, S04, CL, RES, pH, DSR
5		YOUNGER ALLUVIUM (Qya) Sand (SP): Yellowish-brown to brown, very moist, medium-dense, medium- to coarse-grained sand, trace cobbles up to 4" in diameter. Becomes very dense. Strong hydrocarbon odor.		8 11 11			3.7	104.1	
		Becomes gray, fine- to coarse-grained, dense, poorly graded, strong hydrocarbon odor.		9 40 50			4.5	98.1	
10		Becomes reddish-brown, moist, fine- to medium-grained, medium-dense, strong hydrocarbon odor.		10 19 20			8.1	108.4	
15		Silty Sand (SM): Dark gray, moist, medium-dense, fine-grained sand, strong hydrocarbon odor. Drill begins to struggle Cobbles encountered.		9 16 13			7.2	117.8	
20		Total Depth= 19' Refusal due to cobble content No groundwater encountered Boring backfilled with cuttings and capped with asphalt patch.							
25									
30									

EXPLORATION LOG

Project: 1375 Magnolia Ave.		Boring No.: B-4							
Location: Corona		Elevation: ±646'							
Job No.: 19-433	Client: Western Realco	Date: 1/2/2020							
Drill Method: 8" Hollow Stem Auger	Driving Weight: 140lbs/30"	Logged By: KTM							
Depth (Feet)	Lithology	Material Description	W A T E R	Samples			Laboratory Tests		
				Blows per foot	C o r e	B u l k	Moisture Content (%)	Dry Density (pcf)	Other Lab Tests
0	[Dotted pattern]	ASPHALT 3.5" thick.							
	[Dotted pattern]	ARTIFICIAL FILL, undocumented (afu) Sand (SP): Grayish-brown, moist, medium-dense, fine- to coarse-grained sand, few gravel up to 2" in diameter. Becomes brown.							
5	[Dotted pattern]	YOUNGER ALLUVIUM (Qya) Sand (SP): Yellowish-brown to brown, slightly moist, dense, fine- to coarse-grained sand. Same as above.				12 16 20		2.5	122.6
	[Dotted pattern]	Same as above.				18 20 34		2.3	107.4
10	[Dotted pattern]	Same as above.				18 18 29		4.0	122.6
15	[Diagonal lines]	Sandy Clay (CL): Brown, very moist, soft to firm, fine- to medium-grained sand, trace gravel up to 3" in diameter Disturbed sample.				2 4 12		6.2	
	[Dotted pattern]	Sand (SP): Brown, moist, medium-dense, fine- to coarse-grained sand, few gravel up to 3" in diameter.							
20	[Dotted pattern]	Same same as above with trace cobbles up to 6" in diameter No recovery.				50/3"	[X]		
	[Dotted pattern]	Total Depth= 20'5" Refusal due to cobble content No groundwater encountered Boring backfilled with cuttings and capped with asphalt patch.							
25	[Dotted pattern]								
30	[Dotted pattern]								

EXPLORATION LOG

Project: 1375 Magnolia Ave.		Boring No.: B-5						
Location: Corona		Elevation: ±642'						
Job No.: 19-433	Client: Western Realco	Date: 1/2/2020						
Drill Method: 8" Hollow Stem Auger	Driving Weight: 140lbs/30"	Logged By: KTM						
Depth (Feet)	Lith-ology	Material Description	W A T E R	Samples		Laboratory Tests		
				Blows per foot	C o r e	B u l k	Moisture Content (%)	Dry Density (pcf)
0		ASPHALT 3.5" thick.						
		ARTIFICIAL FILL, undocumented (afu) Sand (SP): Yellowish-brown, to grayish-brown, moist, medium-dense, fine- to coarse-grained sand, few gravel up to 2" in diameter.						
5		YOUNGER ALLUVIUM (Qya) Sand (SP): Yellowish-brown, moist, medium-dense, fine- to coarse-grained sand, poorly graded, trace gravel up to 2" in diameter. Becomes fine- to medium-grained.						
			12 15 16			3.9	118.8	
				11 18 14			3.1	110.0
10		Silty Sand (SM): Brown, moist, medium-dense, fine- to coarse-grained sand, trace gravel up to 2" in diameter.						
				5 7 7			5.5	105.3
15		Becomes silty fine-grained sand, and very dense.						
				5 11 50/5"			6.8	129.1
20		Sand (SP): Gray, slightly moist, very dense, fine- to coarse-grained sand, poorly graded, few gravel up to 3" in diameter Disturbed sample.						
				28 50/4"			2.3	
25	Total Depth= 23' Refusal due to cobble content No groundwater encountered Boring backfilled with cuttings and capped with asphalt patch.							
30								



CLIENT: PETRA GEOSCIENCES
SITE: CLOW VALVE, CORONA, CA

FIELD REP: KURT
Total depth: 22.15 ft, Date: 1/2/2020

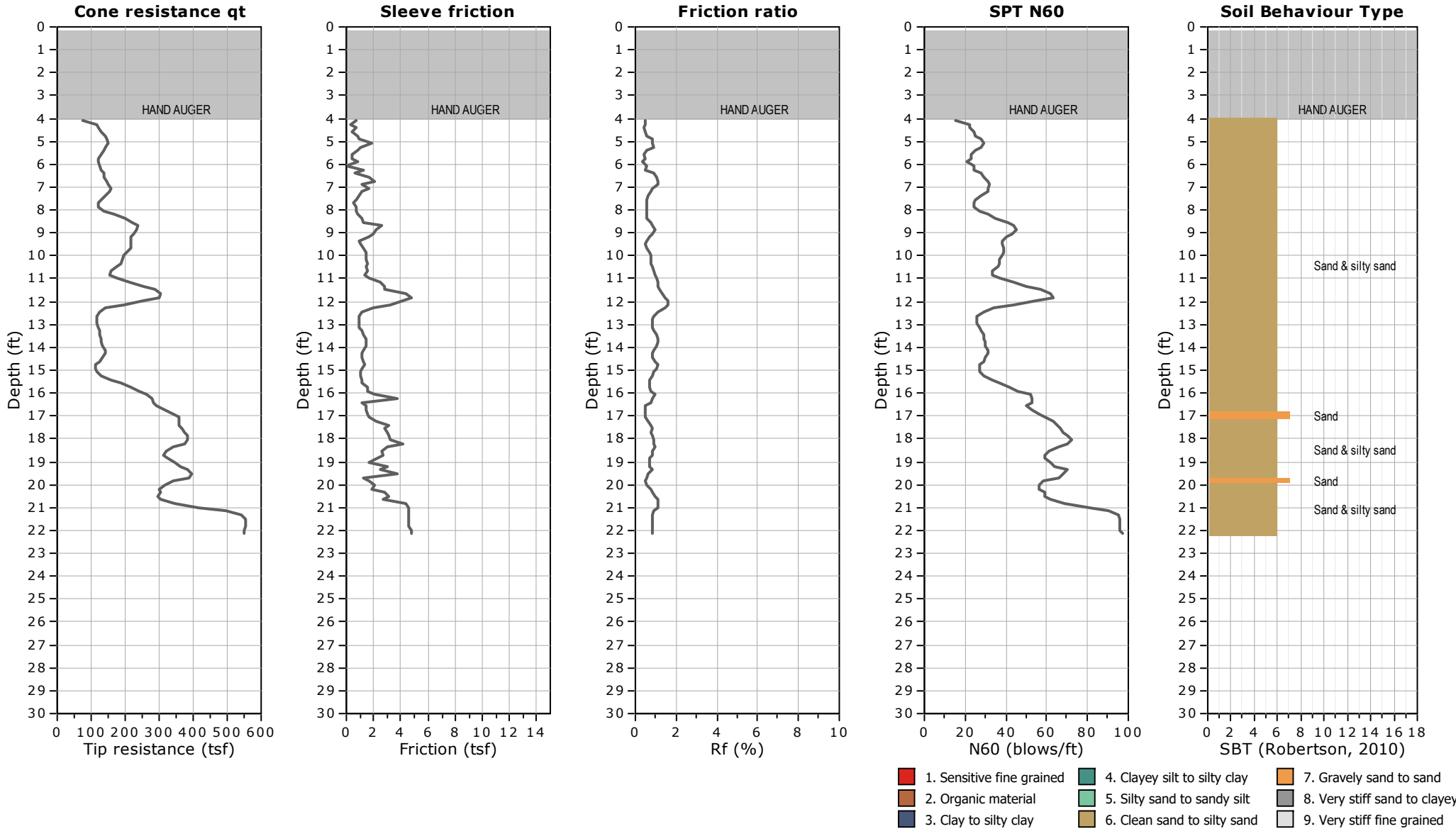



CLIENT: PETRA GEOSCIENCES
SITE: CLOW VALVE, CORONA, CA

FIELD REP: KURT
Total depth: 22.15 ft, Date: 1/2/2020

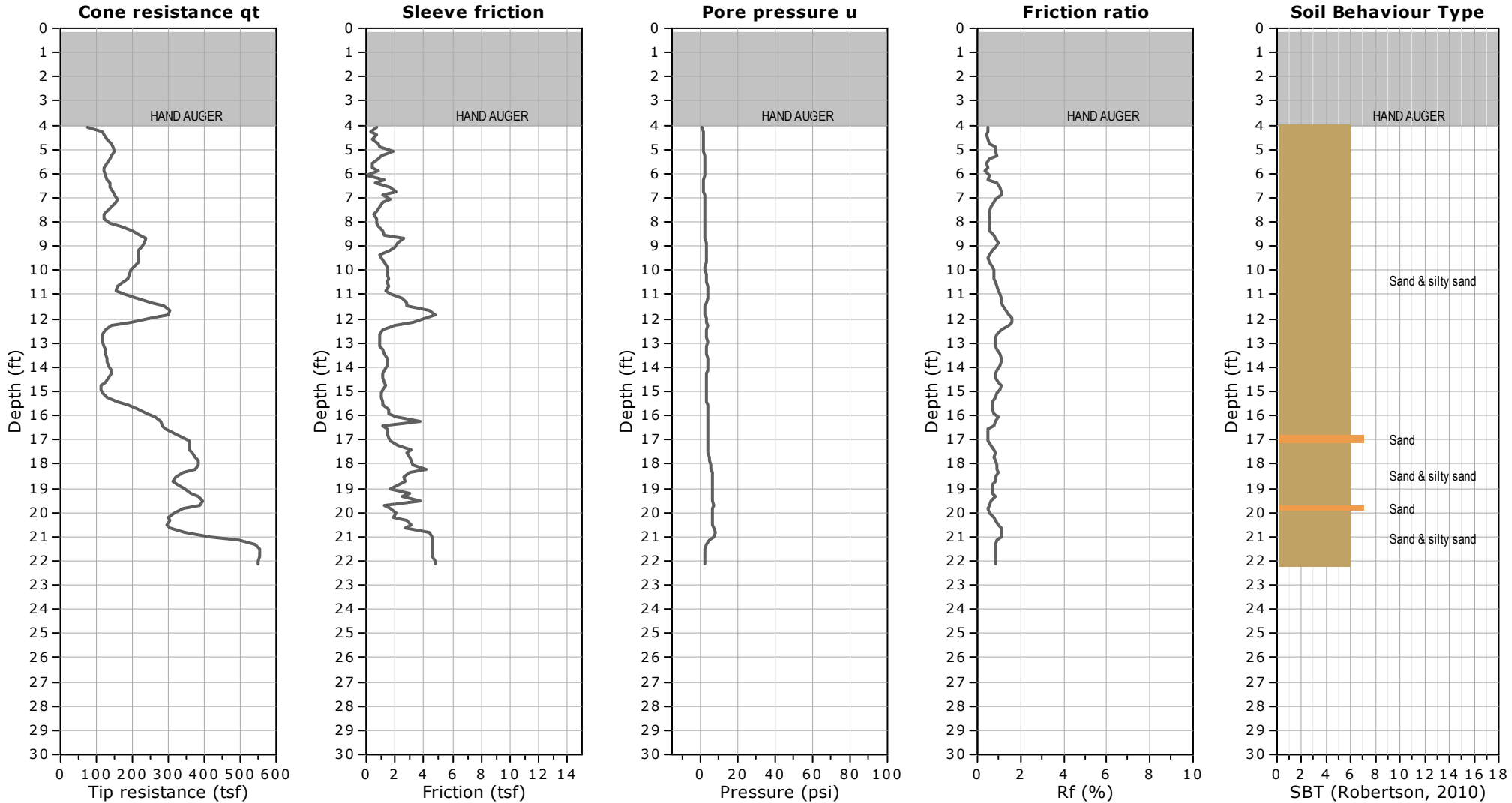

WATER TABLE FOR ESTIMATING PURPOSES ONLY

- | | | |
|---------------------------|------------------------------|------------------------------|
| 1. Sensitive fine grained | 4. Clayey silt to silty clay | 7. Gravely sand to sand |
| 2. Organic material | 5. Silty sand to sandy silt | 8. Very stiff sand to clayey |
| 3. Clay to silty clay | 6. Clean sand to silty sand | 9. Very stiff fine grained |



CLIENT: PETRA GEOSCIENCES
SITE: CLOW VALVE, CORONA, CA

FIELD REP: KURT
Total depth: 22.15 ft, Date: 1/2/2020

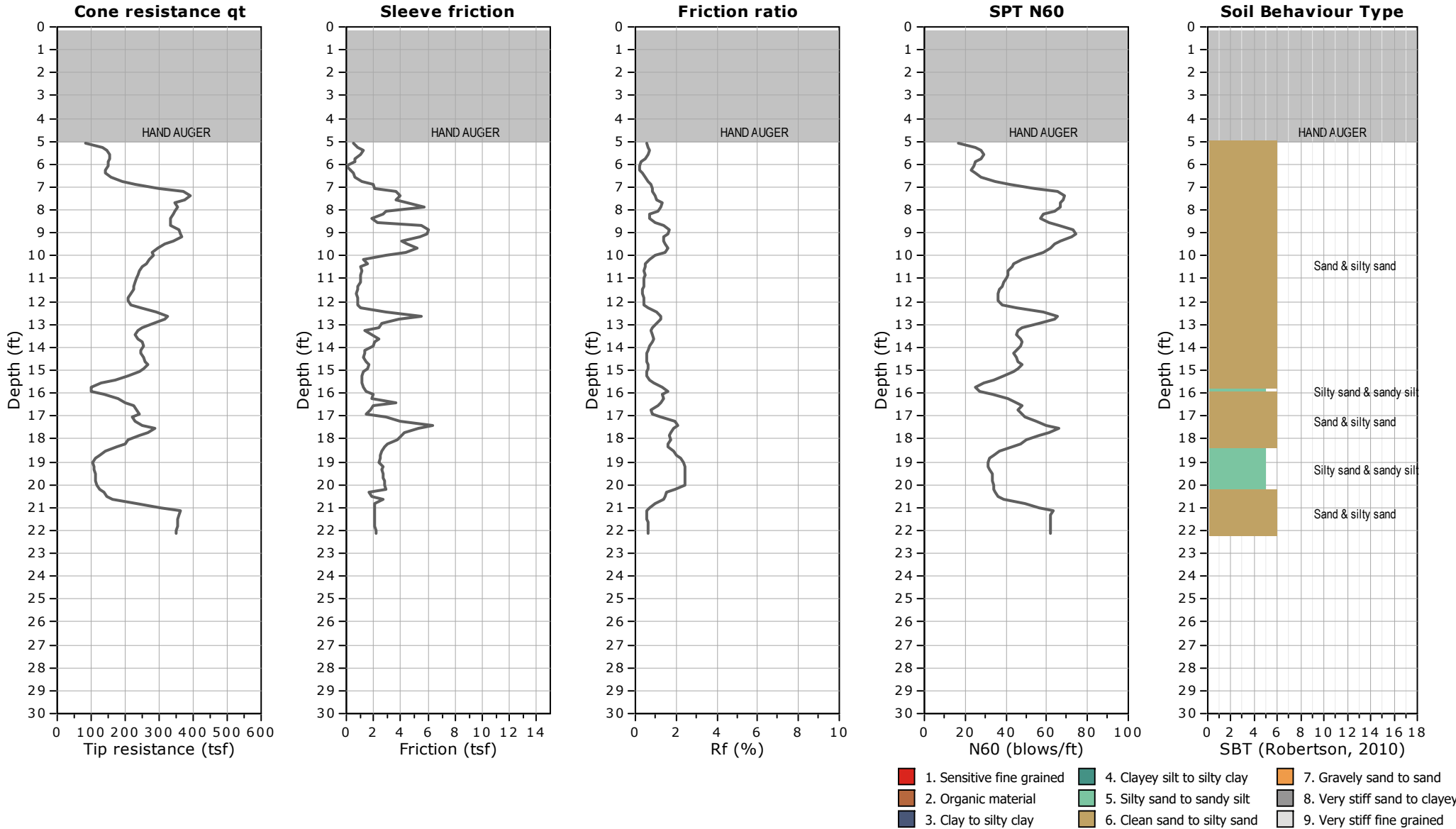



CLIENT: PETRA GEOSCIENCES
SITE: CLOW VALVE, CORONA, CA

FIELD REP: KURT
Total depth: 22.15 ft, Date: 1/2/2020

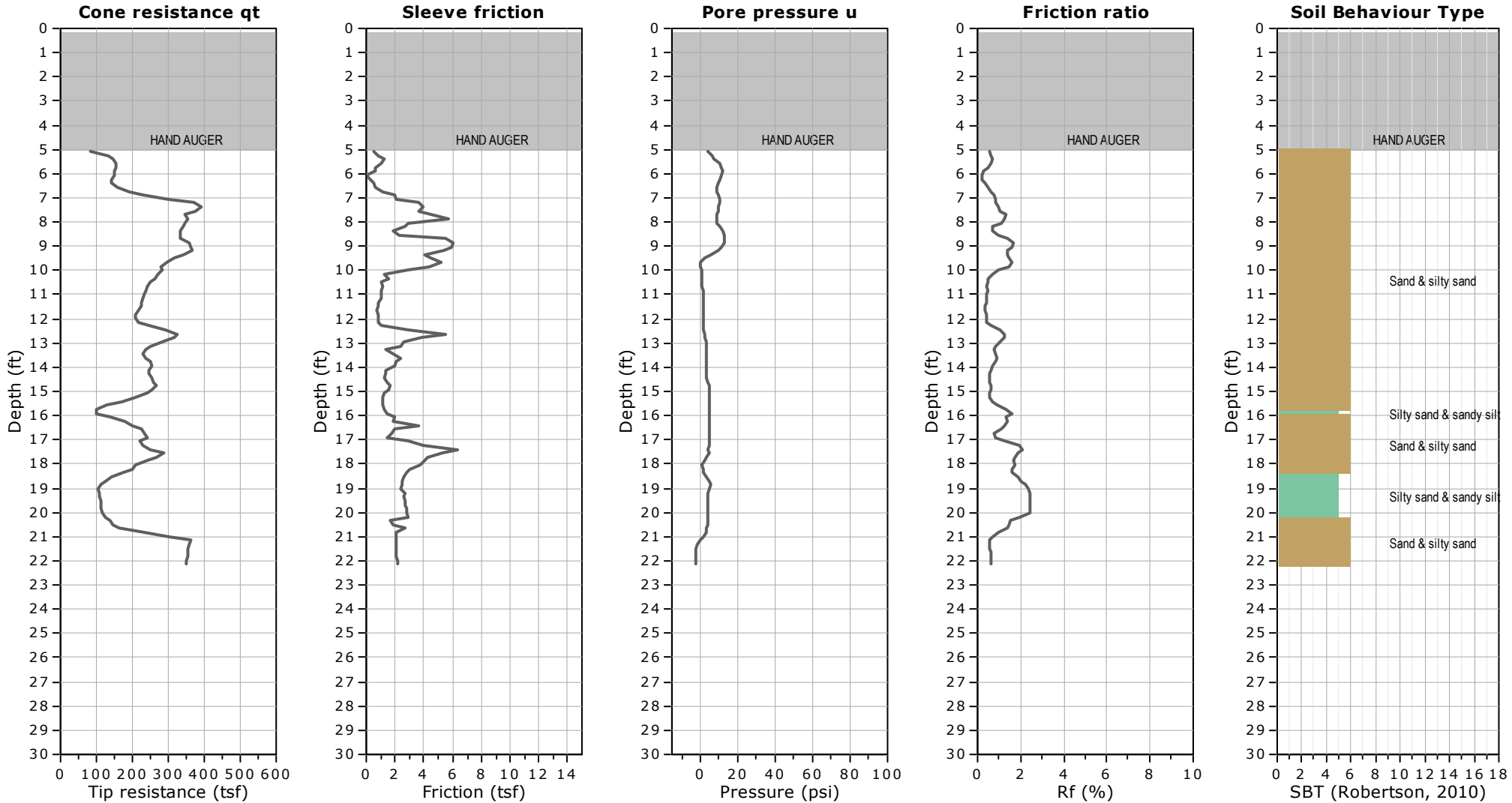

WATER TABLE FOR ESTIMATING PURPOSES ONLY

- | | | |
|---------------------------|------------------------------|------------------------------|
| 1. Sensitive fine grained | 4. Clayey silt to silty clay | 7. Gravely sand to sand |
| 2. Organic material | 5. Silty sand to sandy silt | 8. Very stiff sand to clayey |
| 3. Clay to silty clay | 6. Clean sand to silty sand | 9. Very stiff fine grained |



CLIENT: PETRA GEOSCIENCES
SITE: CLOW VALVE, CORONA, CA

FIELD REP: KURT
Total depth: 23.13 ft, Date: 1/2/2020

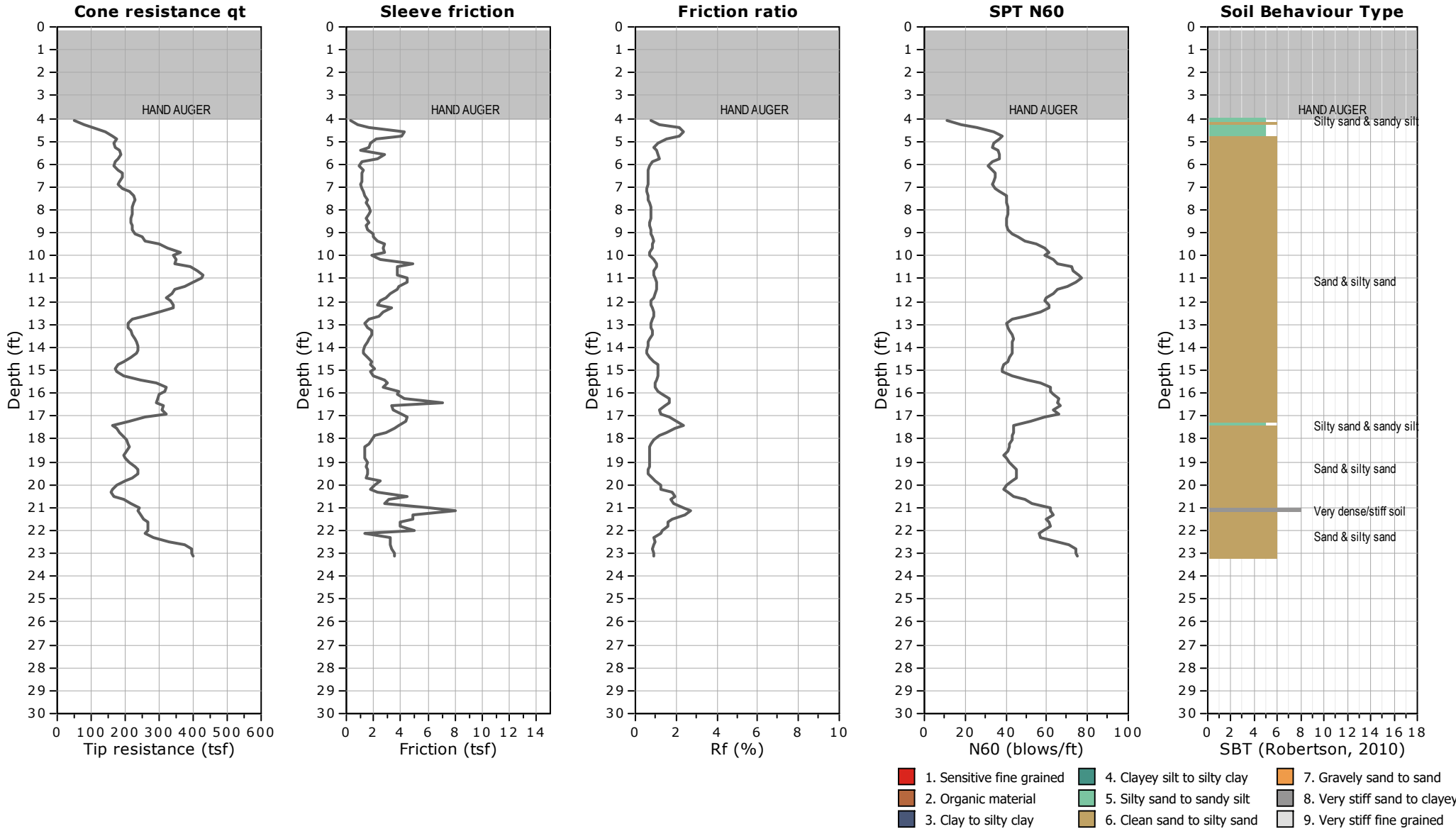



CLIENT: PETRA GEOSCIENCES
SITE: CLOW VALVE, CORONA, CA

FIELD REP: KURT
Total depth: 23.13 ft, Date: 1/2/2020

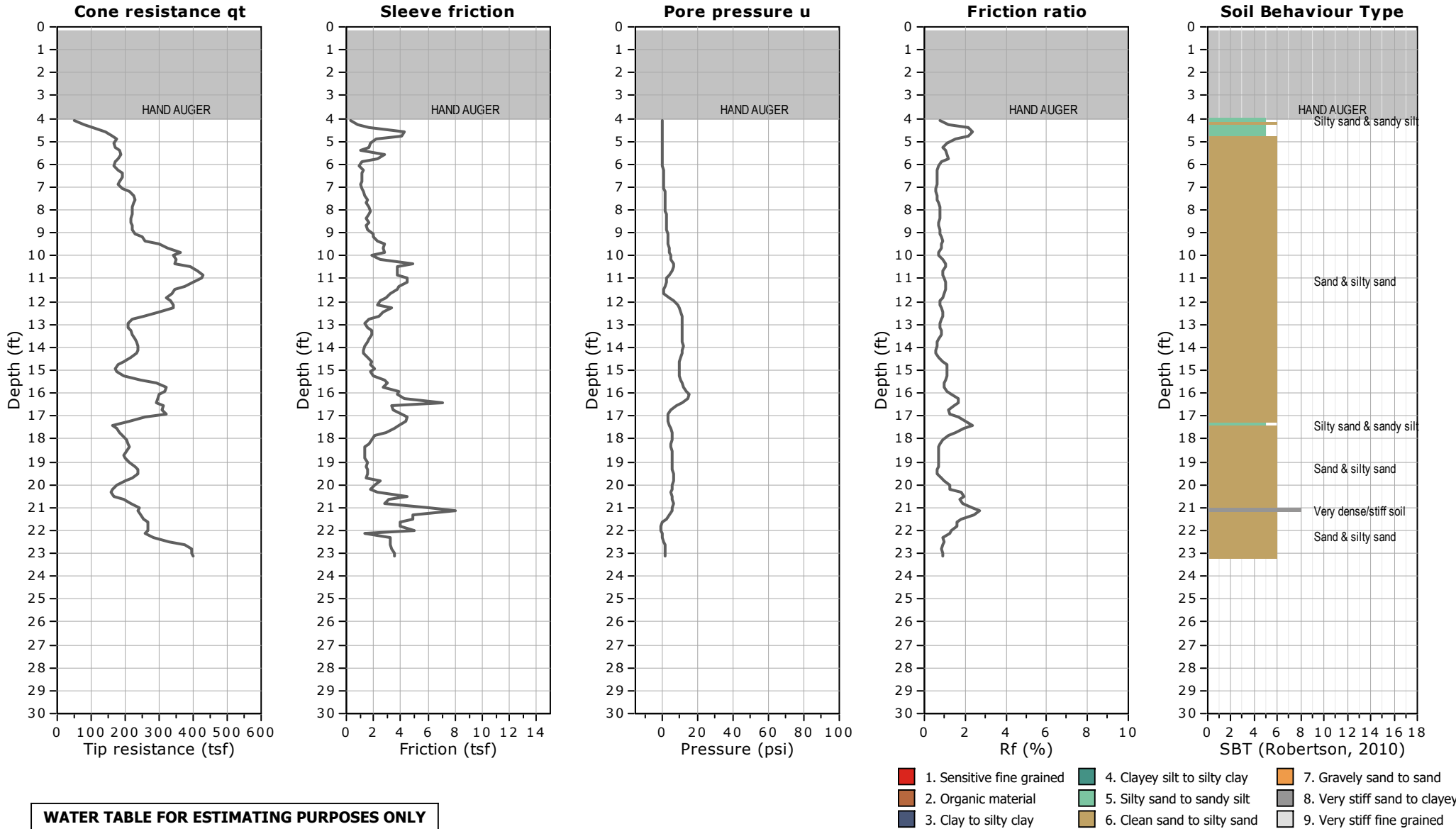



CLIENT: PETRA GEOSCIENCES
SITE: CLOW VALVE, CORONA, CA

FIELD REP: KURT
Total depth: 23.13 ft, Date: 1/2/2020

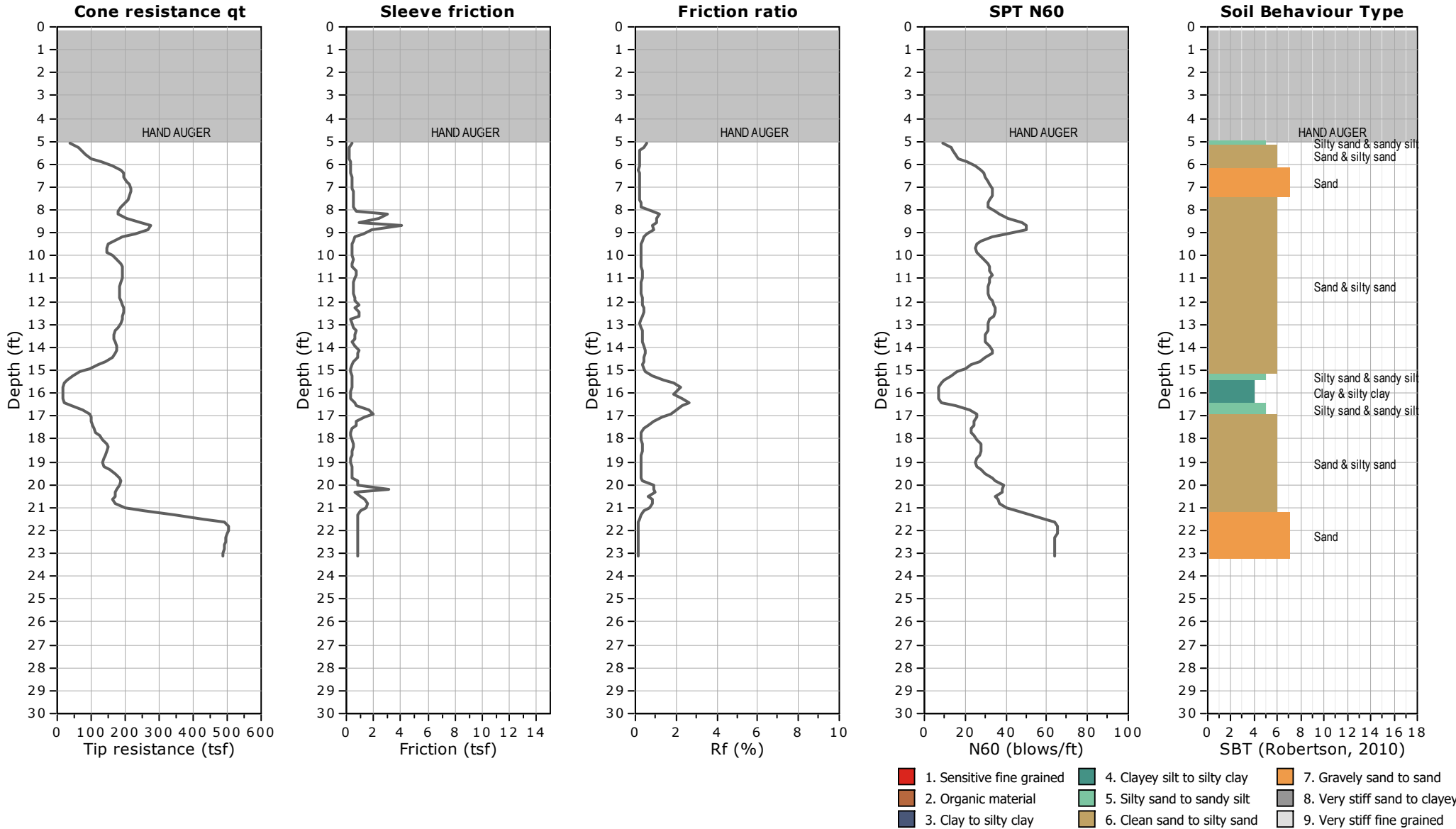



CLIENT: PETRA GEOSCIENCES
SITE: CLOW VALVE, CORONA, CA

FIELD REP: KURT
Total depth: 23.13 ft, Date: 1/2/2020

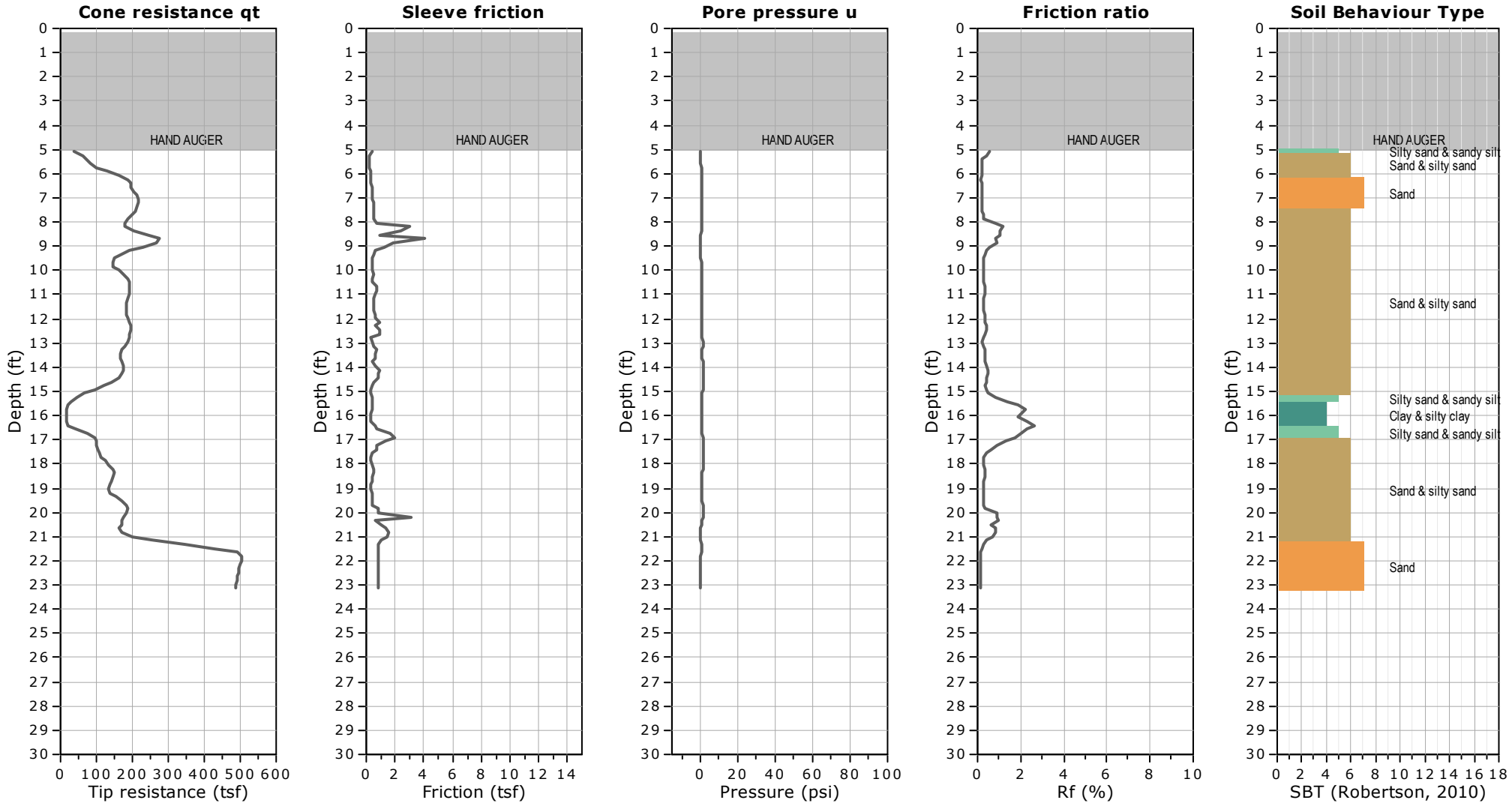

WATER TABLE FOR ESTIMATING PURPOSES ONLY



CLIENT: PETRA GEOSCIENCES
SITE: CLOW VALVE, CORONA, CA

FIELD REP: KURT
Total depth: 23.13 ft, Date: 1/2/2020

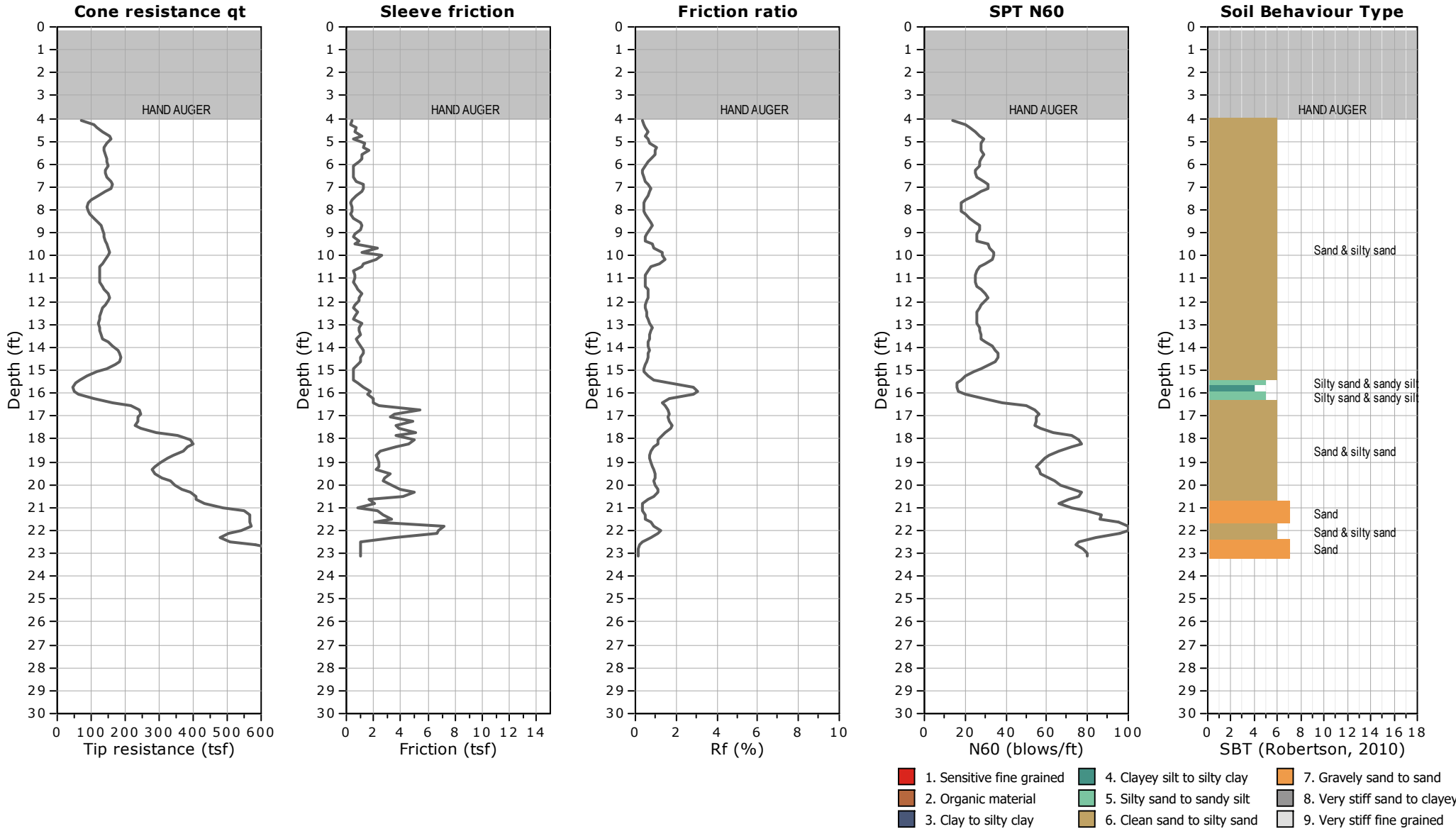



CLIENT: PETRA GEOSCIENCES
SITE: CLOW VALVE, CORONA, CA

FIELD REP: KURT
Total depth: 23.13 ft, Date: 1/2/2020

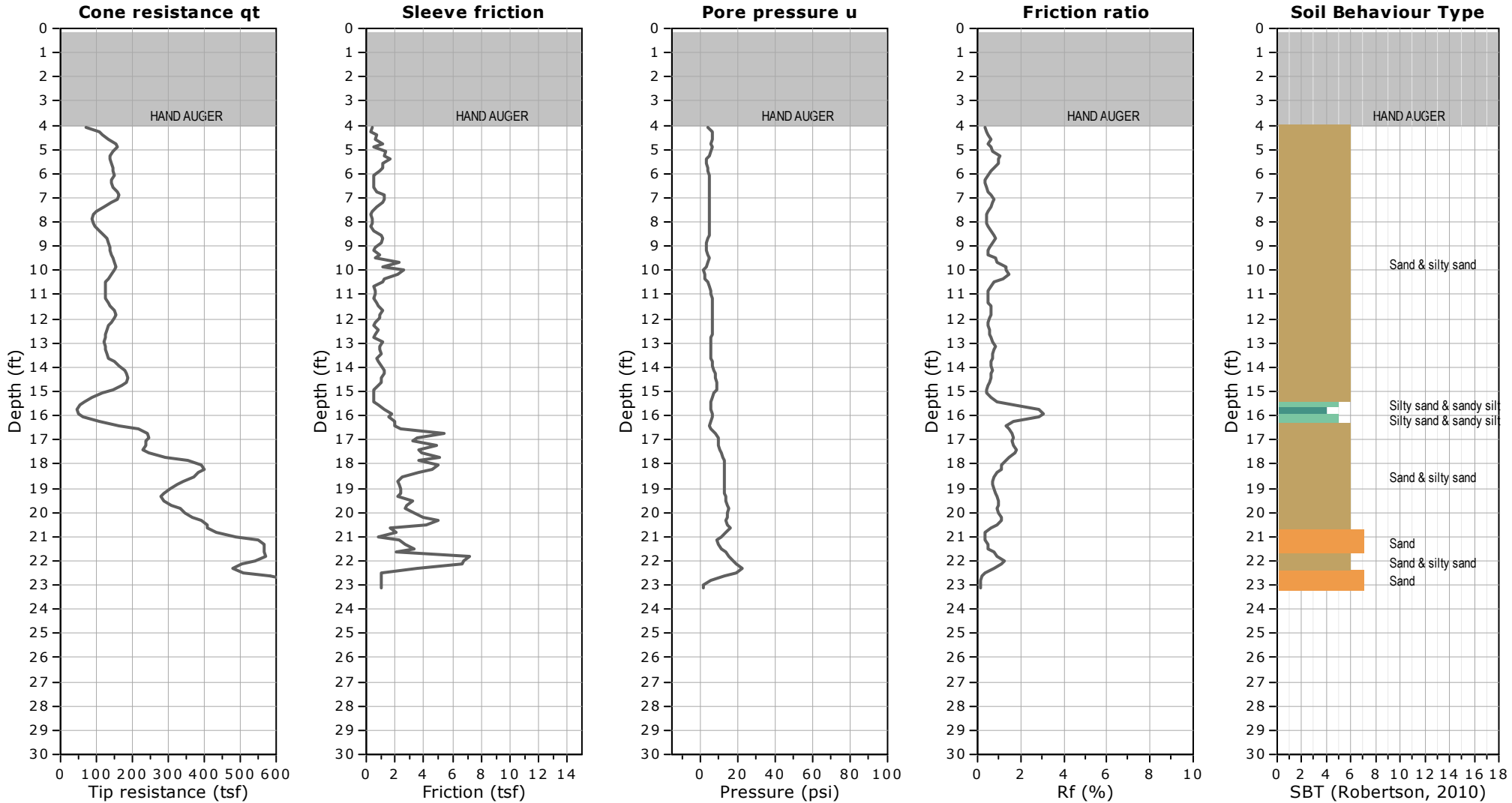

- | | | |
|---------------------------|------------------------------|------------------------------|
| 1. Sensitive fine grained | 4. Clayey silt to silty clay | 7. Gravely sand to sand |
| 2. Organic material | 5. Silty sand to sandy silt | 8. Very stiff sand to clayey |
| 3. Clay to silty clay | 6. Clean sand to silty sand | 9. Very stiff fine grained |

WATER TABLE FOR ESTIMATING PURPOSES ONLY



BORING LOG

FERO ENGINEERING
ENVIRONMENTAL ENGINEERING & CONSULTING

PROJECT: Clow Valve Co.

JOB NO. 06-640

SITE: 1375 Magnolia Ave., Corona, Ca.

BORING AOC1-FB1 **SHEET** 1 of 3

DATE 9/21/06 **BY** J. Petersen

BORING LOCATION/CONDITIONS: see Figure 1

SAMPLE METHOD Drive/

Undisturbed

OBSERVERS/SAMPLERS: JBP

DRILLERS: Layne Christensen Co.

EQUIPMENT: PID for H&S monitoring

EQUIPMENT: Percussion Rig with Split Spoon Sampler

DEPTH (FT.)	SAMPLE			USCS CLASSIFICATION	MONITORING BACKGROUND/ SAMPLE	DESCRIPTION
	BULK	UNDISTURBED	BLOWS/ FT			
0-20'					ppm	0-20' see B13
5'						
10'						
15'						
20'						
25'	X		50/60	SP	0	Tan fine to medium sand, very dense, slightly moist, no odor

Casing: 4" PVC flush thread w/ .02" slots
Vault: 12" traffic rated, water tight, bolt

- Concrete
- Cement Grout
- No. 3 Sand



BORING LOG

FERO ENGINEERING
ENVIRONMENTAL ENGINEERING & CONSULTING

PROJECT: Clow Valve Co.
SITE: 1375 Magnolia Ave., Corona, Ca.

JOB NO. 06-640
BORING AOC1-FB1 **SHEET** 2 of 3
DATE 9/21/06 **BY** J. Petersen
SAMPLE METHOD Drive/

BORING LOCATION/CONDITIONS: See figure 1

OBSERVERS/SAMPLERS: JBP

Undisturbed
DRILLERS: Layne Christensen Co.

EQUIPMENT: PID for H&S monitoring

EQUIPMENT: Percussion Rig with
Split Spoon Sampler

DEPTH (FT.)	SAMPLE			USCS CLASSIFICATION	MONITORING BACKGROUND/ SAMPLE	DESCRIPTION	CORRELATION
	BULK	UNDISTURBED	BLOWS/ FT				
30'		X	50	SP	0	No sample retained (rock in the shoe)	
35'		X	35/55	SM	0	Medium brown silty fine to coarse sand with some gravel, very dense, slightly moist, no odor	
40'		X	50/50	SP	0	Tan fine to medium sand with gravel, very dense, slightly moist, no odor	
45'		X	50/60	SP		Tan fine to coarse sand, very dense, slightly moist, no odor	
50'		X		SP		Light brown fine to coarse sand w/gravel, dense, saturated, no odor	

Casing: 4" PVC flush thread w/ .02" slots
Vault: 12" traffic rated, water tight, bolt

- Concrete
- Cement Grout
- No. 3 Sand



BORING LOG

FERO ENGINEERING
ENVIRONMENTAL ENGINEERING & CONSULTING

PROJECT: Clow Valve Co.
SITE: 1375 Magnolia Ave., Corona, Ca.

JOB NO. 06-640
BORING AOC1-FB1 **SHEET** 3 of 3
DATE 9/21/06 **BY** J. Petersen
SAMPLE METHOD Drive/

BORING LOCATION/CONDITIONS: see figure 1

OBSERVERS/SAMPLERS: JBP

DRILLERS: Layne Christensen Co.



EQUIPMENT: PID for H&S monitoring

EQUIPMENT: Percussion Rig with Split Spoon Sampler

Undisturbed

DEPTH (FT.)	SAMPLE			USCS CLASSIFICATION	MONITORING BACKGROUND/ SAMPLE	DESCRIPTION
	BULK	UNDISTURBED	BLOWS/ FT			
55'		X		SP	0	Light brown fine to medium sand with some coarse sand, dense, saturated, no odor
60'		X		SP	0	Tan fine to coarse sand with some gravel, dense, saturated, no odor
65'		X		SP	0	Tan fine to coarse sand with some gravel, dense, saturated, no odor
70'						
75'						

Casing: 4" PVC flush thread w/ .02" slots
Vault: 12" traffic rated, water tight, bolt

-  - Concrete
-  - Cement Grout
-  - No. 3 Sand

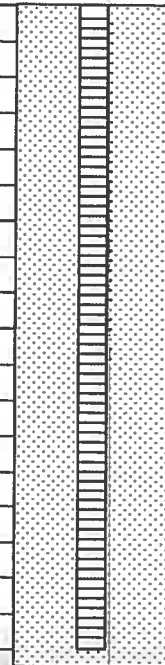

APPENDIX B

LABORATORY TEST PROCEDURES

LABORATORY DATA SUMMARY

LABORATORY TEST PROCEDURES

Soil Classification

Soils encountered within the exploration borings were initially classified in the field in general accordance with the visual-manual procedures of the Unified Soil Classification System (ASTM D 2488). The samples were re-examined in the laboratory and the classifications revised if appropriate.

In-Situ Moisture and Density

Moisture content and unit dry density of in-place soil were determined in representative strata and are depicted on the Exploration Logs, Appendix A.

Maximum Dry Density

Maximum dry density and optimum moisture content were determined for selected samples of soil in accordance with ASTM D 1557. Pertinent test values are given on Plate B-1.

Expansion Index

An expansion index test was performed on a selected sample of soil in accordance with ASTM D 4829. The expansion potential classification was determined from 2010 CBC Section 1802.3.2 on the basis of the expansion index value. The test result and expansion potentials are presented on Plate B-1.

Soil Corrosivity

Chemical analyses were performed on a selected sample of soil to determine concentrations of soluble sulfate and chloride, as well as pH and resistivity. These tests were performed in accordance with California Test Method Nos. 417 (sulfate), 422 (chloride) and 643 (pH and resistivity). Test results are included on Plate B-1.

Grain-Size Analysis

Grain-size analyses were performed on selected samples to verify visual classifications performed in the field. These tests were performed in accordance with ASTM C136 and C117. Test results are presented on Plate B-2.

Direct Shear

The Coulomb shear strength parameters, i.e., angle of internal friction and cohesion, were determined for a remolded sample of onsite soil. This test was performed in general accordance with the current version of Test Method ASTM D 3080. Three specimens were prepared for each test. The test specimens were inundated and then sheared under various normal loads at a constant strain rate of 0.005 inch per minute. The results of the direct shear test are graphically presented on Plate B-3.

LABORATORY DATA SUMMARY													
Boring Number	Sample Depth (ft)	Soil Description	Max. Dry Density ¹ (pcf)	Optimum Moisture ¹ (%)	Expansion Index ²	USCS Soil Classification ³	Atterberg Limits ⁴			Sulfate Content ⁵ (%)	Chloride Content ⁶ (ppm)	pH ⁷	Minimum Resistivity ⁷ (ohm-cm)
							LL	PL	PI				
B-1	0-5	Sand, trace Silt (SP)	133.5	6.5	--	Non-Expansive	--	--	--	0.0006	99	8.7	15,000
B-3	0-5	Silty Sand (SM)	--	--	0	Non-Expansive	--	--	--	0.005	66	8.6	4,800

(--) Tests Not Performed

Test Procedures: ¹ Per ASTM Test Method D 1557
 ² Per ASTM Test Method D 4829
 ³ Per ASTM Test Method D 2487
 ⁴ Per ASTM Test Method D 4318

⁵ Per Caltrans Test Method 417
⁶ Per Caltrans Test Method 422
⁷ Per Caltrans Test Method 643

Particle Size Distribution Report

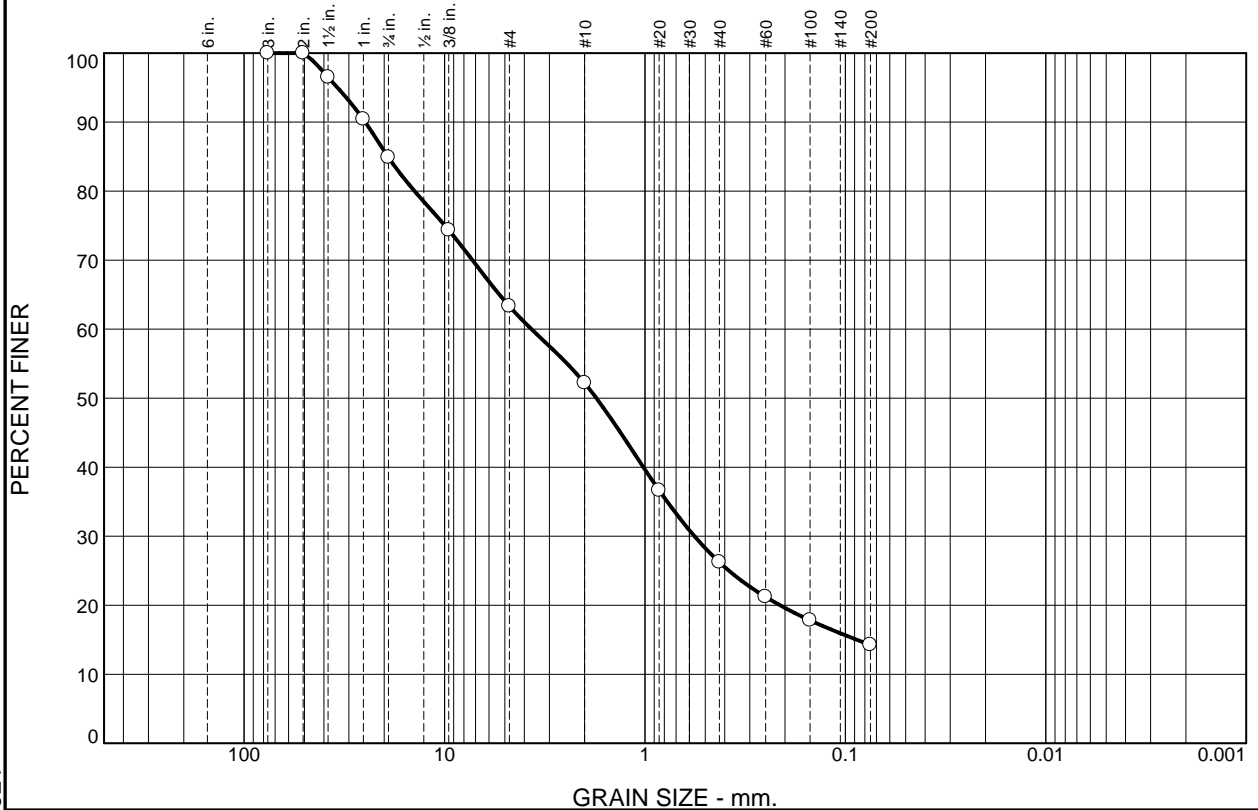

% +3"	% Gravel		% Sand			% Fines	
	Coarse	Fine	Coarse	Medium	Fine	Silt	Clay
0.0	15.1	21.6	11.1	26.0	11.9	14.3	

SIEVE SIZE	PERCENT FINER	SPEC.* PERCENT	PASS? (X=NO)
3	100.0		
2	100.0		
1 1/2	96.5		
1	90.4		
3/4	84.9		
.375	74.3		
#4	63.3		
#10	52.2		
#20	36.7		
#40	26.2		
#60	21.2		
#100	17.8		
#200	14.3		

Material Description

Dark Gray, Silty fine to coarse Sand with fine to coarse Gravel

Atterberg Limits
 PL= LL= PI=

Coefficients
 D₉₀= 24.8455 D₈₅= 19.1685 D₆₀= 3.6820
 D₅₀= 1.7456 D₃₀= 0.5659 D₁₅= 0.0876
 D₁₀= C_u= C_c=

Classification
 USCS= SM AASHTO=

Remarks

* (no specification provided)

Source of Sample: B-3 **Depth:** 0-5

Date: 1-7-20

Laboratory: 1251 West Pomona Road, Unit #103, Corona, Ca 92882 Phone #: 714.549.8921



Client: Western RealCo
Project: 1375 Magnolia

Project No: 19-433

Figure B-2

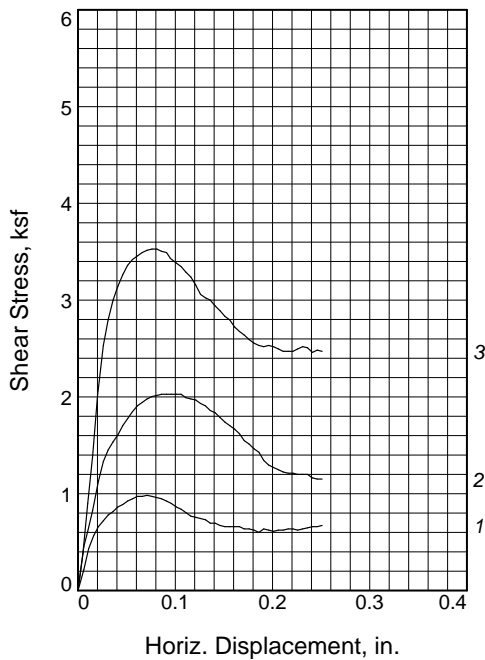
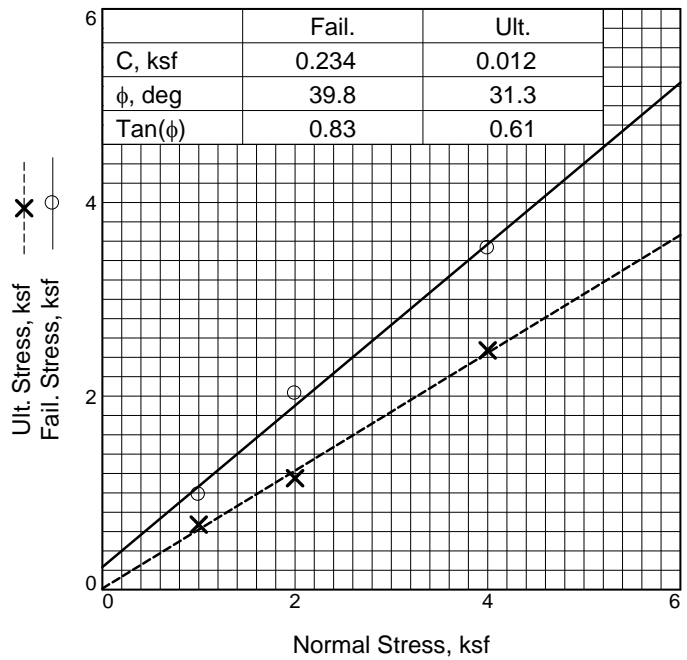
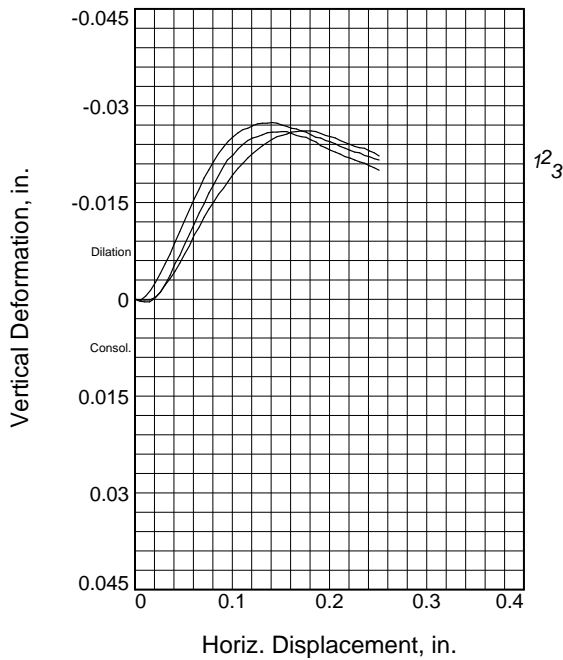

Sample No.		1	2	3
Initial	Water Content, %	8.0	8.0	8.0
	Dry Density, pcf	114.7	114.3	114.5
	Saturation, %	47.8	47.4	47.6
	Void Ratio	0.4429	0.4468	0.4449
	Diameter, in.	2.416	2.416	2.416
	Height, in.	1.000	1.000	1.000
At Test	Water Content, %	13.5	14.2	13.5
	Dry Density, pcf	114.7	114.3	114.5
	Saturation, %	80.7	84.5	80.5
	Void Ratio	0.4429	0.4468	0.4449
	Diameter, in.	2.416	2.416	2.416
	Height, in.	1.000	1.000	1.000
Normal Stress, ksf		1.000	2.000	4.000
Fail. Stress, ksf		0.984	2.028	3.528
Displacement, in.		0.071	0.086	0.076
Ult. Stress, ksf		0.672	1.152	2.472
Displacement, in.		0.251	0.251	0.251
Strain rate, in./min.		0.010	0.010	0.010

Sample Type: Remolded to 90% RC
Description: Brown, Silty fine to coarse Sand
Assumed Specific Gravity= 2.65
Remarks:

Client: Western RealCo
Project: 1375 Magnolia
Source of Sample: B-1 **Depth:** 0-5
Proj. No.: 19-433 **Date Sampled:** 1-3-20



Figure B-3

APPENDIX C

EARTHQUAKE-INDUCED SETTLEMENT ANALYSIS AND SEISMIC DESIGN PARAMETERS

Unified Hazard Tool



Please do not use this tool to obtain ground motion parameter values for the design code reference documents covered by the [U.S. Seismic Design Maps web tools](#) (e.g., the International Building Code and the ASCE 7 or 41 Standard). The values returned by the two applications are not identical.

^ Input

Edition

Dynamic: Conterminous U.S. 2014 (update) (v4.2.0)

Spectral Period

Peak Ground Acceleration

Latitude

Decimal degrees

33.86988

Time Horizon

Return period in years

2475

Longitude

Decimal degrees, negative values for western longitudes

-117.537768

Site Class

259 m/s (Site class D)

^ Hazard Curve

Hazard Curves

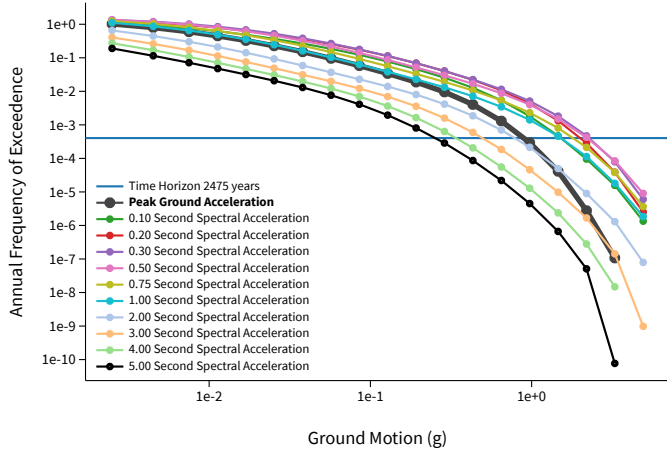

Uniform Hazard Response Spectrum

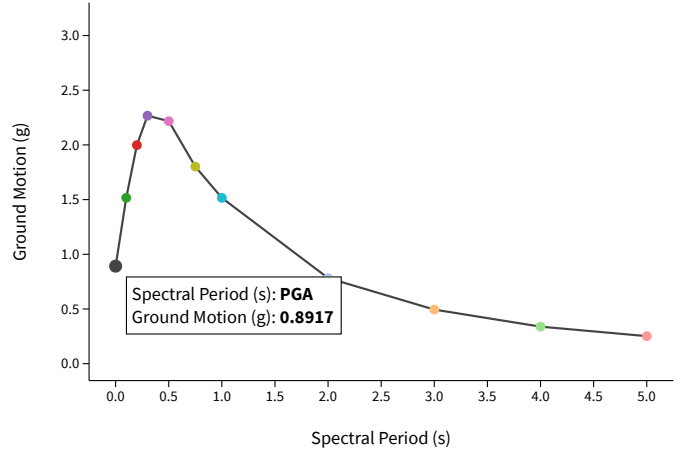

Component Curves for Peak Ground Acceleration

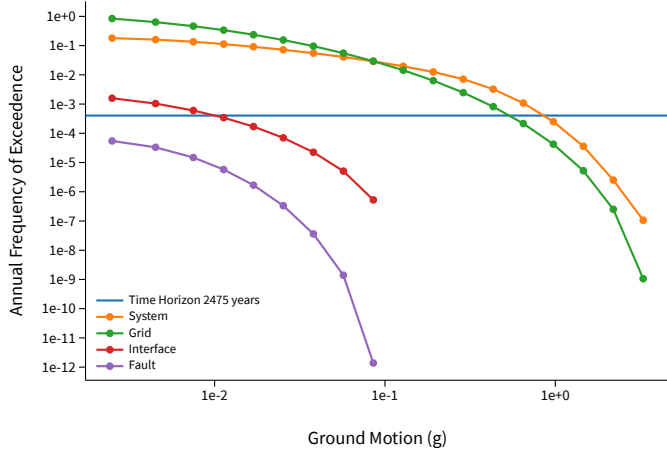

[View Raw Data](#)

^ Deaggregation

Component

Total

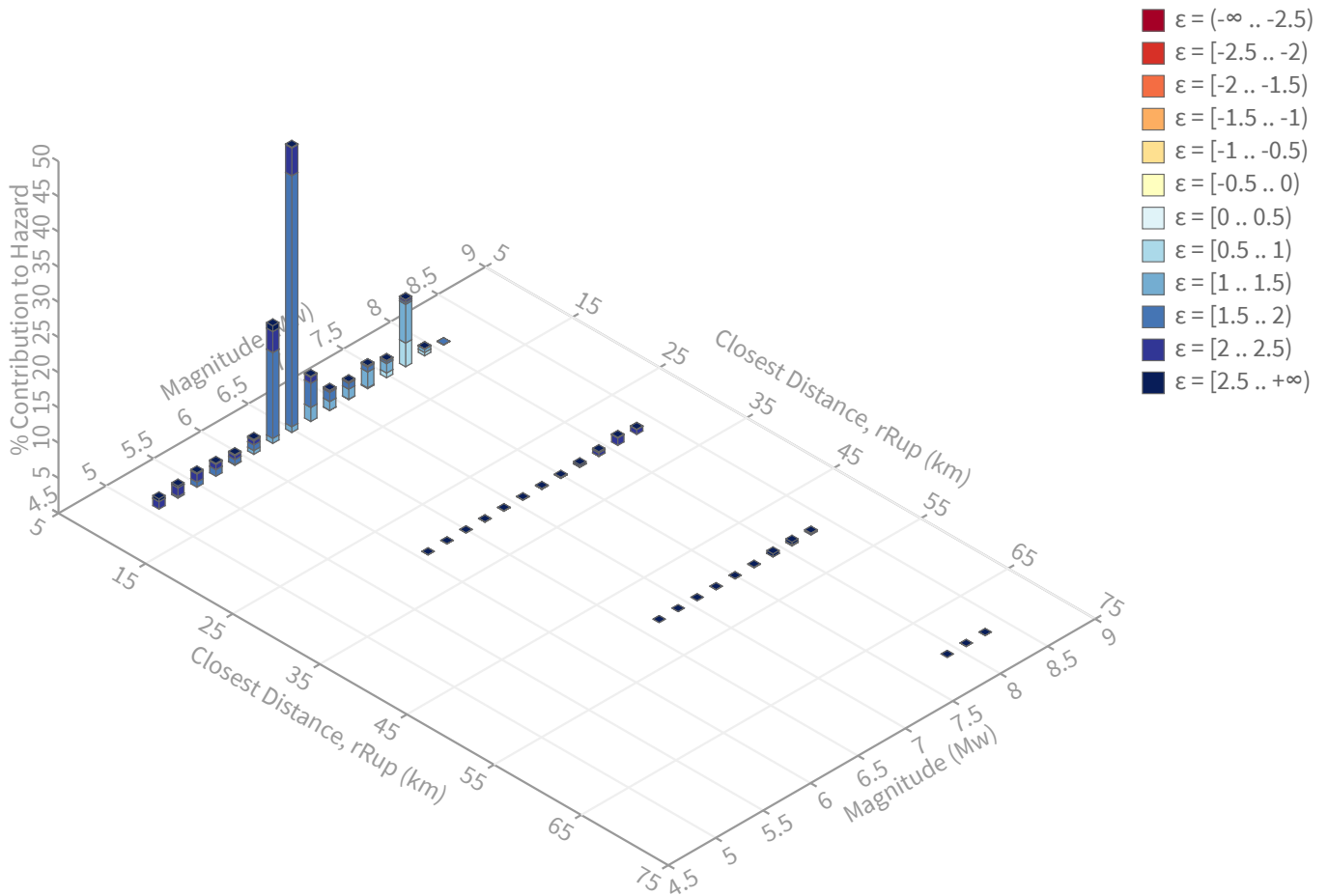

Summary statistics for, Deaggregation: Total

Deaggregation targets

Return period: 2475 yrs
Exceedance rate: 0.0004040404 yr⁻¹
PGA ground motion: 0.89168659 g

Totals

Binned: 100 %
Residual: 0 %
Trace: 0.07 %

Mode (largest m-r bin)

m: 6.47
r: 6.39 km
ε₀: 1.74 σ
Contribution: 40.5 %

Discretization

r: min = 0.0, max = 1000.0, Δ = 20.0 km
m: min = 4.4, max = 9.4, Δ = 0.2
ε: min = -3.0, max = 3.0, Δ = 0.5 σ

Recovered targets

Return period: 2970.0995 yrs
Exceedance rate: 0.00033668906 yr⁻¹

Mean (over all sources)

m: 6.64
r: 8.07 km
ε₀: 1.73 σ

Mode (largest m-r-ε₀ bin)

m: 6.47
r: 6.34 km
ε₀: 1.7 σ
Contribution: 35.66 %

Epsilon keys

ε₀: [-∞ .. -2.5)
ε₁: [-2.5 .. -2.0)
ε₂: [-2.0 .. -1.5)
ε₃: [-1.5 .. -1.0)
ε₄: [-1.0 .. -0.5)
ε₅: [-0.5 .. 0.0)
ε₆: [0.0 .. 0.5)
ε₇: [0.5 .. 1.0)
ε₈: [1.0 .. 1.5)
ε₉: [1.5 .. 2.0)
ε₁₀: [2.0 .. 2.5)
ε₁₁: [2.5 .. +∞]

Deaggregation Contributors

Source Set	Source	Type	r	m	ϵ_0	lon	lat	az	%
UC33brAvg_FM31		System							43.64
	Elsinore (Glen Ivy) rev [0]		6.30	6.71	1.62	117.563°W	33.819°N	202.01	35.62
	Elsinore (Glen Ivy) rev [1]		7.99	6.53	1.90	117.531°W	33.799°N	175.38	1.90
	Whittier alt 1 [0]		6.30	6.54	1.39	117.588°W	33.833°N	228.26	1.54
	San Jacinto (San Bernardino) [4]		31.69	8.09	2.32	117.276°W	34.055°N	49.47	1.28
UC33brAvg_FM32		System							43.00
	Elsinore (Glen Ivy) rev [0]		6.30	6.69	1.63	117.563°W	33.819°N	202.01	32.54
	Chino alt 2 [3]		6.04	6.93	1.54	117.584°W	33.833°N	226.27	4.14
	Elsinore (Glen Ivy) rev [1]		7.99	6.56	1.89	117.531°W	33.799°N	175.38	2.02
	San Jacinto (San Bernardino) [4]		31.69	8.08	2.32	117.276°W	34.055°N	49.47	1.26
UC33brAvg_FM31 (opt)		Grid							6.77
	PointSourceFinite: -117.538, 33.910		6.63	5.73	1.79	117.538°W	33.910°N	0.00	1.46
	PointSourceFinite: -117.538, 33.910		6.63	5.73	1.79	117.538°W	33.910°N	0.00	1.46
UC33brAvg_FM32 (opt)		Grid							6.59
	PointSourceFinite: -117.538, 33.910		6.63	5.74	1.78	117.538°W	33.910°N	0.00	1.43
	PointSourceFinite: -117.538, 33.910		6.63	5.74	1.78	117.538°W	33.910°N	0.00	1.43



19-433 (1375 Magnolia Avenue, Corona, CA)

Latitude, Longitude: 33.86988, -117.537768



Date	1/7/2020, 8:51:00 AM
Design Code Reference Document	ASCE7-16
Risk Category	II
Site Class	D - Stiff Soil

Type	Value	Description
S _S	1.872	MCE _R ground motion. (for 0.2 second period)
S ₁	0.732	MCE _R ground motion. (for 1.0s period)
S _{MS}	1.872	Site-modified spectral acceleration value
S _{M1}	null -See Section 11.4.8	Site-modified spectral acceleration value
S _{DS}	1.248	Numeric seismic design value at 0.2 second SA
S _{D1}	null -See Section 11.4.8	Numeric seismic design value at 1.0 second SA

Type	Value	Description
SDC	null -See Section 11.4.8	Seismic design category
F _a	1	Site amplification factor at 0.2 second
F _v	null -See Section 11.4.8	Site amplification factor at 1.0 second
PGA	0.788	MCE _G peak ground acceleration
F _{PGA}	1.1	Site amplification factor at PGA
PGA _M	0.867	Site modified peak ground acceleration
T _L	8	Long-period transition period in seconds
SsRT	2.128	Probabilistic risk-targeted ground motion. (0.2 second)
SsUH	2.319	Factored uniform-hazard (2% probability of exceedance in 50 years) spectral acceleration
SsD	1.872	Factored deterministic acceleration value. (0.2 second)
S1RT	0.752	Probabilistic risk-targeted ground motion. (1.0 second)
S1UH	0.831	Factored uniform-hazard (2% probability of exceedance in 50 years) spectral acceleration.
S1D	0.732	Factored deterministic acceleration value. (1.0 second)
PGA _d	0.788	Factored deterministic acceleration value. (Peak Ground Acceleration)
C _{RS}	0.918	Mapped value of the risk coefficient at short periods
C _{R1}	0.905	Mapped value of the risk coefficient at a period of 1 s

DISCLAIMER

While the information presented on this website is believed to be correct, SEAOC / OSHPD and its sponsors and contributors assume no responsibility or liability for its accuracy. The material presented in this web application should not be used or relied upon for any specific application without competent examination and verification of its accuracy, suitability and applicability by engineers or other licensed professionals. SEAOC / OSHPD do not intend that the use of this information replace the sound judgment of such competent professionals, having experience and knowledge in the field of practice, nor to substitute for the standard of care required of such professionals in interpreting and applying the results of the seismic data provided by this website. Users of the information from this website assume all liability arising from such use. Use of the output of this website does not imply approval by the governing building code bodies responsible for building code approval and interpretation for the building site described by latitude/longitude location in the search results of this website.



Project title : 19-433, Western Realco

Location : 1375 Magnolia Avenue, Corona, CA

Overall vertical settlements report

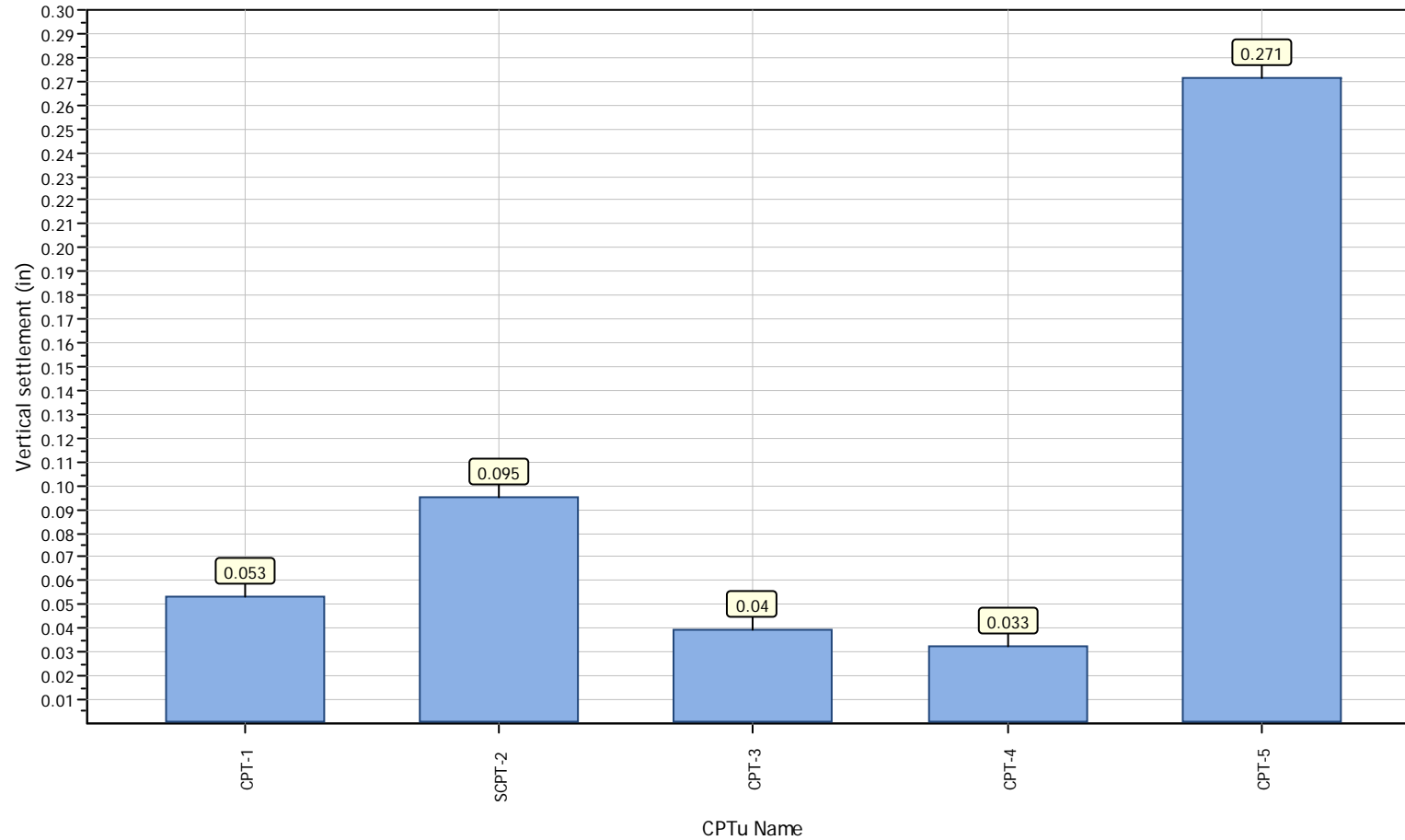

LIQUEFACTION ANALYSIS REPORT

Project title : 19-433, Western Realco

Location : 1375 Magnolia Avenue, Corona, CA

CPT file : CPT-1

Input parameters and analysis data

Analysis method:	Robertson (2009)	G.W.T. (in-situ):	45.00 ft	Use fill:	No	Clay like behavior applied:	All soils
Fines correction method:	Robertson (2009)	G.W.T. (earthq.):	45.00 ft	Fill height:	N/A	Limit depth applied:	No
Points to test:	Based on Ic value	Average results interval:	3	Fill weight:	N/A	Limit depth:	N/A
Earthquake magnitude M_w :	6.47	Ic cut-off value:	2.60	Trans. detect. applied:	Yes	MSF method:	Method based
Peak ground acceleration:	0.87	Unit weight calculation:	Based on SBT	K_0 applied:	No		

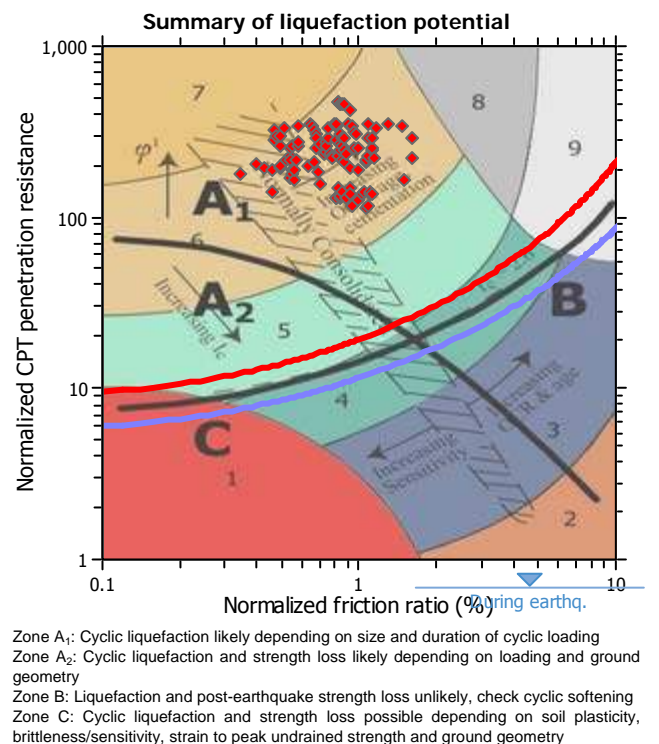
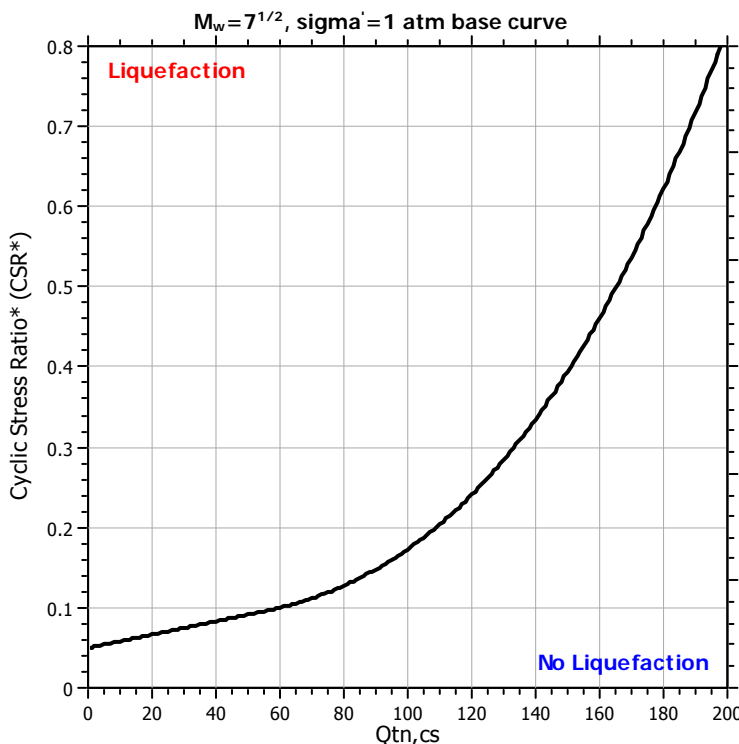
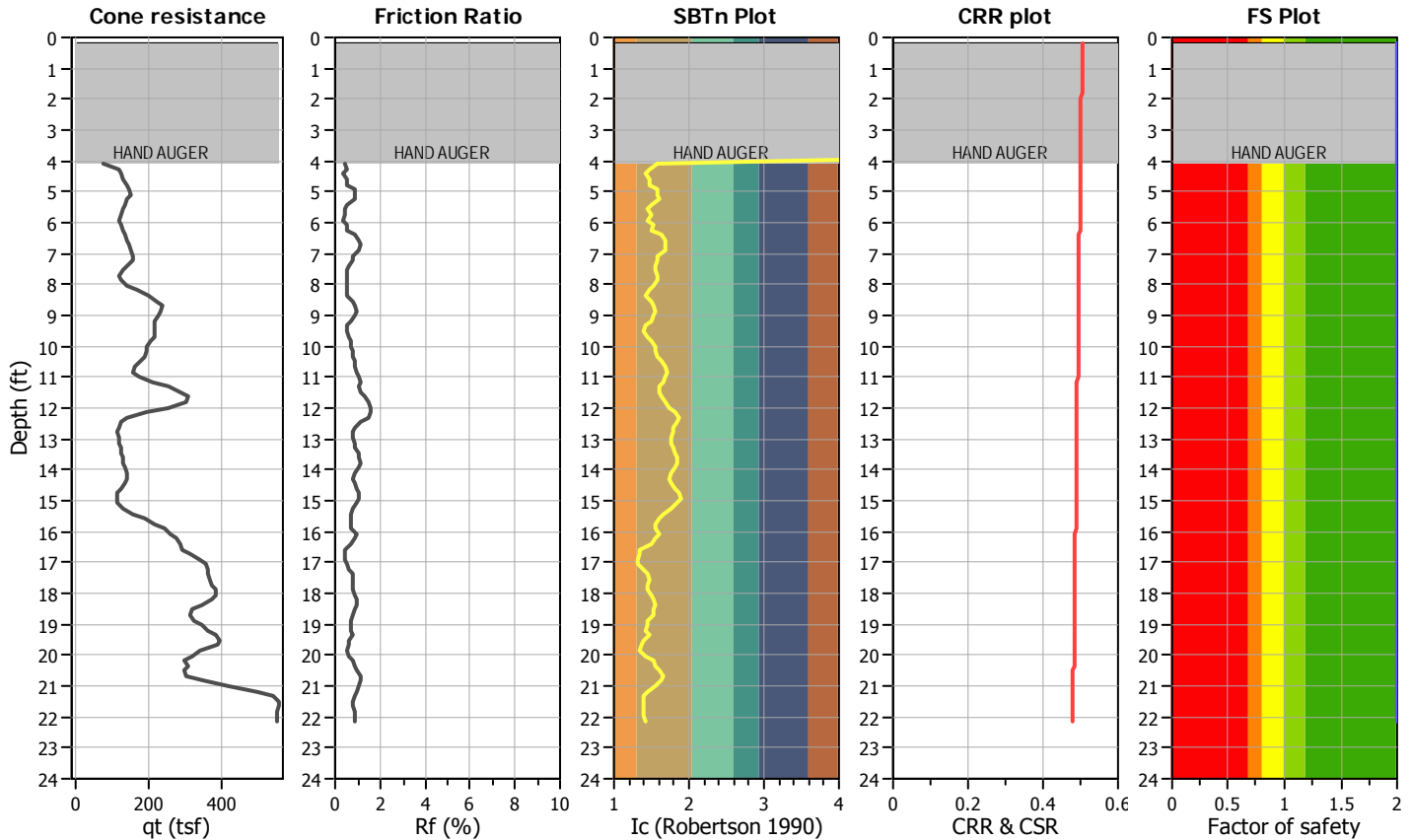

CPT basic interpretation plots

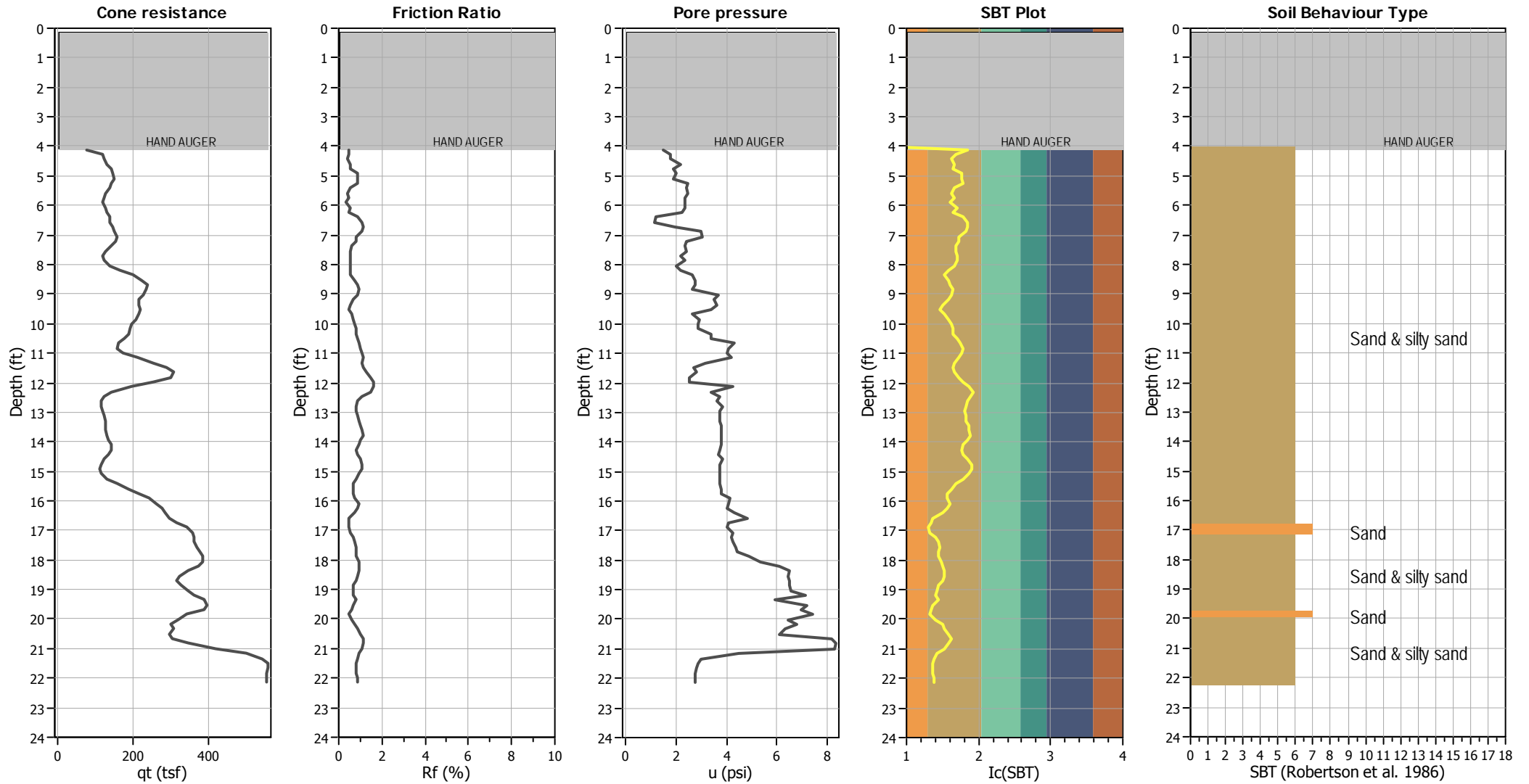

Input parameters and analysis data

Analysis method:	Robertson (2009)	Depth to water table (erthq.):	45.00 ft	Fill weight:	N/A
Fines correction method:	Robertson (2009)	Average results interval:	3	Transition detect. applied:	Yes
Points to test:	Based on Ic value	Ic cut-off value:	2.60	K_{σ} applied:	No
Earthquake magnitude M_w :	6.47	Unit weight calculation:	Based on SBT	Clay like behavior applied:	All soils
Peak ground acceleration:	0.87	Use fill:	No	Limit depth applied:	No
Depth to water table (insitu):	45.00 ft	Fill height:	N/A	Limit depth:	N/A

SBT legend

1. Sensitive fine grained	4. Clayey silt to silty	7. Gravely sand to sand
2. Organic material	5. Silty sand to sandy silt	8. Very stiff sand to
3. Clay to silty clay	6. Clean sand to silty sand	9. Very stiff fine grained

CPT basic interpretation plots (normalized)

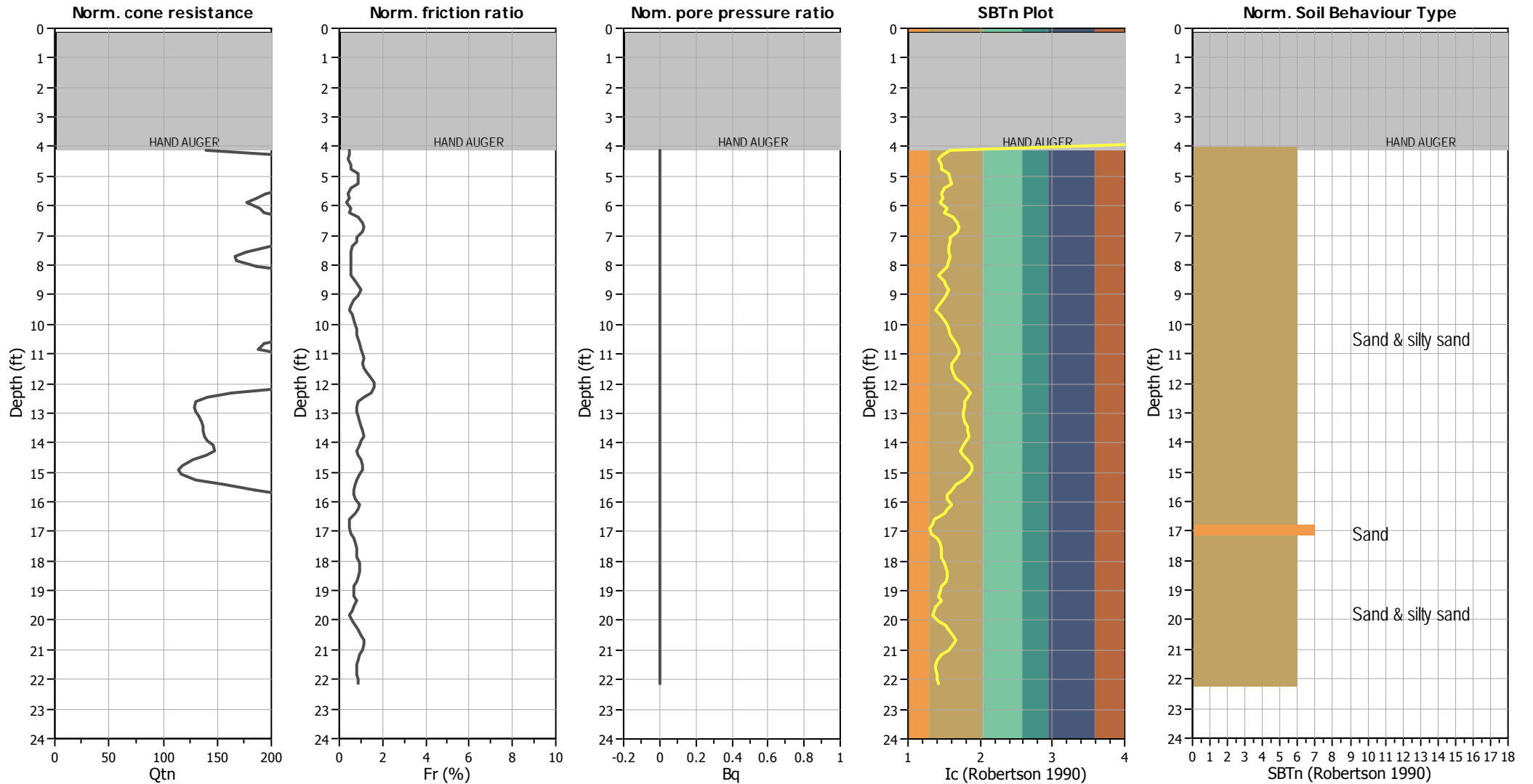

Input parameters and analysis data

Analysis method:	Robertson (2009)	Depth to water table (erthq.):	45.00 ft	Fill weight:	N/A
Fines correction method:	Robertson (2009)	Average results interval:	3	Transition detect. applied:	Yes
Points to test:	Based on Ic value	Ic cut-off value:	2.60	K_v applied:	No
Earthquake magnitude M_w :	6.47	Unit weight calculation:	Based on SBT	Clay like behavior applied:	All soils
Peak ground acceleration:	0.87	Use fill:	No	Limit depth applied:	No
Depth to water table (insitu):	45.00 ft	Fill height:	N/A	Limit depth:	N/A

SBTn legend

■ 1. Sensitive fine grained	■ 4. Clayey silt to silty	■ 7. Gravely sand to sand
■ 2. Organic material	■ 5. Silty sand to sandy silt	■ 8. Very stiff sand to
■ 3. Clay to silty clay	■ 6. Clean sand to silty sand	■ 9. Very stiff fine grained

Check for strength loss plots (Robertson (2010))

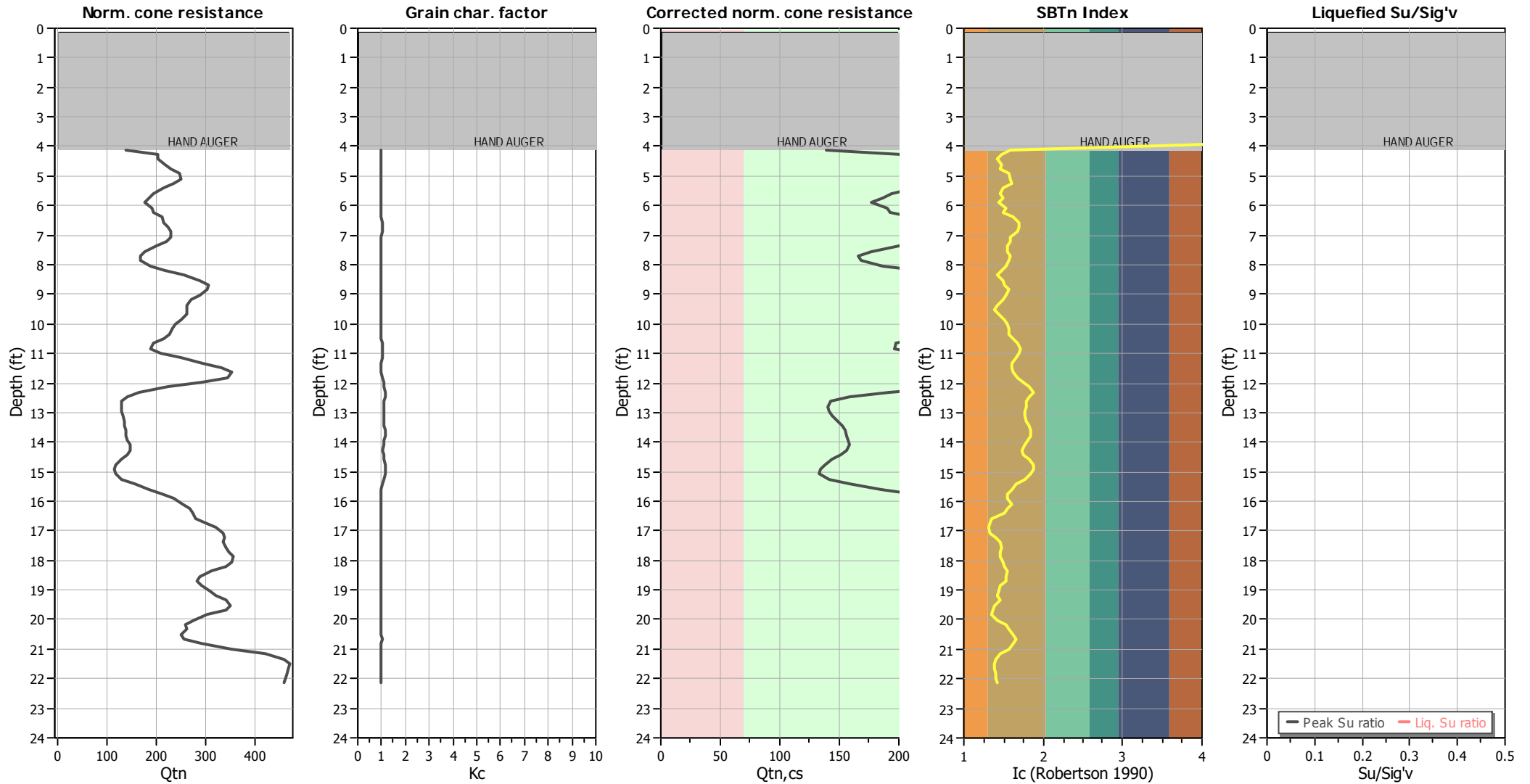

Input parameters and analysis data

Analysis method:	Robertson (2009)	Depth to water table (erthq.):	45.00 ft	Fill weight:	N/A
Fines correction method:	Robertson (2009)	Average results interval:	3	Transition detect. applied:	Yes
Points to test:	Based on Ic value	Ic cut-off value:	2.60	K _{cs} applied:	No
Earthquake magnitude M _w :	6.47	Unit weight calculation:	Based on SBT	Clay like behavior applied:	All soils
Peak ground acceleration:	0.87	Use fill:	No	Limit depth applied:	No
Depth to water table (insitu):	45.00 ft	Fill height:	N/A	Limit depth:	N/A

Estimation of post-earthquake settlements

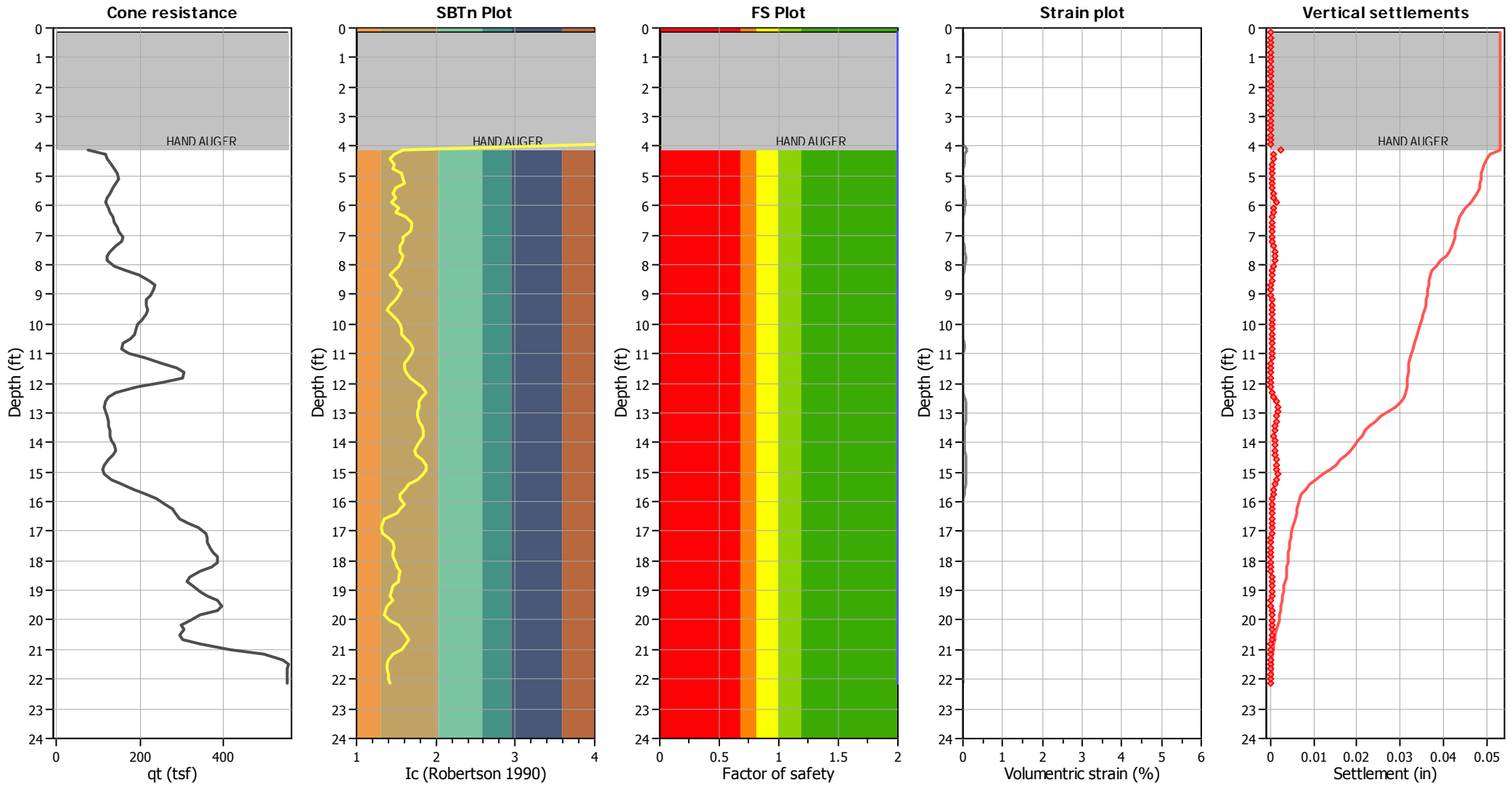

Abbreviations

- q_t : Total cone resistance (cone resistance q_c corrected for pore water effects)
- I_c : Soil Behaviour Type Index
- FS: Calculated Factor of Safety against liquefaction
- Volumetric strain: Post-liquefaction volumetric strain

:: Post-earthquake settlement of dry sands ::												
Depth (ft)	Ic	Q _{tn}	Kc	Q _{tn,cs}	N _{1,60} (blows)	G _{max} (tsf)	CSR	Shear, γ (%)	e _{vol(15)} (%)	N _c	e _v (%)	Settle. (in)
0.16	4.06	-1.00	26.61	-26.61	0	0	0.50	0.000	0.00	0.00	0.00	0.000
0.33	4.06	-1.00	26.61	-26.61	0	0	0.50	0.000	0.00	0.00	0.00	0.000
0.49	4.06	-1.00	26.61	-26.61	0	0	0.50	0.000	0.00	0.00	0.00	0.000
0.66	4.06	-1.00	26.61	-26.61	0	0	0.50	0.000	0.00	0.00	0.00	0.000
0.82	4.06	-1.00	26.61	-26.61	0	0	0.50	0.000	0.00	0.00	0.00	0.000
0.98	4.06	-1.00	26.61	-26.61	0	0	0.50	0.000	0.00	0.00	0.00	0.000
1.15	4.06	-1.00	26.61	-26.61	0	0	0.50	0.000	0.00	0.00	0.00	0.000
1.31	4.06	-1.00	26.61	-26.61	0	0	0.50	0.000	0.00	0.00	0.00	0.000
1.48	4.06	-1.00	26.61	-26.61	0	0	0.50	0.000	0.00	0.00	0.00	0.000
1.64	4.06	-1.00	26.61	-26.61	0	0	0.50	0.000	0.00	0.00	0.00	0.000
1.80	4.06	-1.00	26.61	-26.61	0	0	0.50	0.000	0.00	0.00	0.00	0.000
1.97	4.06	-1.00	26.61	-26.61	0	0	0.50	0.000	0.00	0.00	0.00	0.000
2.13	4.06	-1.00	26.61	-26.61	0	0	0.50	0.000	0.00	0.00	0.00	0.000
2.30	4.06	-1.00	26.61	-26.61	0	0	0.50	0.000	0.00	0.00	0.00	0.000
2.46	4.06	-1.00	26.61	-26.61	0	0	0.50	0.000	0.00	0.00	0.00	0.000
2.62	4.06	-1.00	26.61	-26.61	0	0	0.50	0.000	0.00	0.00	0.00	0.000
2.79	4.06	-1.00	26.61	-26.61	0	0	0.50	0.000	0.00	0.00	0.00	0.000
2.95	4.06	-1.00	26.61	-26.61	0	0	0.50	0.000	0.00	0.00	0.00	0.000
3.12	4.06	-1.00	26.61	-26.61	0	0	0.50	0.000	0.00	0.00	0.00	0.000
3.28	4.06	-1.00	26.61	-26.61	0	0	0.50	0.000	0.00	0.00	0.00	0.000
3.44	4.06	-1.00	26.61	-26.61	0	0	0.50	0.000	0.00	0.00	0.00	0.000
3.61	4.06	-1.00	26.61	-26.61	0	0	0.50	0.000	0.00	0.00	0.00	0.000
3.77	4.06	-1.00	26.61	-26.61	0	0	0.50	0.000	0.00	0.00	0.00	0.000
3.94	4.06	-1.00	26.61	-26.61	0	0	0.50	0.000	0.00	0.00	0.00	0.000
4.10	1.59	139.40	1.00	139.40	25	504	0.50	0.244	0.19	7.11	0.12	0.002
4.27	1.48	201.59	1.00	201.59	35	685	0.50	0.076	0.04	7.11	0.03	0.001
4.43	1.42	202.05	1.00	202.05	34	668	0.50	0.090	0.05	7.11	0.03	0.001
4.59	1.47	216.82	1.00	216.82	37	752	0.50	0.065	0.03	7.11	0.02	0.000
4.76	1.46	228.42	1.00	228.42	39	799	0.50	0.057	0.03	7.11	0.02	0.000
4.92	1.57	246.98	1.00	246.98	44	956	0.50	0.038	0.01	7.11	0.01	0.000
5.09	1.58	250.29	1.00	250.29	45	988	0.50	0.037	0.01	7.11	0.01	0.000
5.25	1.60	236.44	1.00	236.44	43	965	0.50	0.041	0.02	7.11	0.01	0.000
5.41	1.50	214.64	1.00	214.64	37	817	0.50	0.068	0.03	7.11	0.02	0.000
5.58	1.46	194.22	1.00	194.22	33	723	0.50	0.109	0.06	7.11	0.04	0.001
5.74	1.49	186.47	1.00	186.47	32	720	0.50	0.117	0.07	7.11	0.04	0.001
5.91	1.44	177.11	1.00	177.11	30	663	0.50	0.171	0.10	7.11	0.07	0.001
6.07	1.53	189.91	1.00	189.91	34	781	0.50	0.098	0.05	7.11	0.03	0.001
6.23	1.49	192.67	1.00	192.67	34	773	0.50	0.106	0.06	7.11	0.04	0.001
6.40	1.63	211.05	1.00	211.05	38	966	0.50	0.056	0.03	7.11	0.02	0.000
6.56	1.69	215.09	1.03	221.50	41	1050	0.50	0.047	0.02	7.11	0.01	0.000
6.73	1.70	223.70	1.04	231.71	43	1114	0.50	0.043	0.02	7.11	0.01	0.000
6.89	1.68	227.96	1.02	232.92	43	1129	0.50	0.043	0.02	7.11	0.01	0.000
7.05	1.59	230.39	1.00	230.39	41	1065	0.50	0.052	0.02	7.11	0.01	0.000
7.22	1.58	221.84	1.00	221.84	40	1033	0.50	0.058	0.03	7.11	0.02	0.000
7.38	1.55	199.71	1.00	199.71	35	913	0.50	0.086	0.04	7.11	0.03	0.001
7.55	1.56	177.09	1.00	177.09	31	818	0.50	0.130	0.08	7.11	0.05	0.001
7.71	1.58	166.41	1.00	166.41	30	793	0.50	0.153	0.09	7.11	0.06	0.001
7.87	1.57	168.41	1.00	168.41	30	802	0.50	0.152	0.09	7.11	0.06	0.001

:: Post-earthquake settlement of dry sands :: (continued)												
Depth (ft)	Ic	Q _{tn}	Kc	Q _{tn,cs}	N _{1,60} (blows)	G _{max} (tsf)	CSR	Shear, γ (%)	e _{vol(15)} (%)	N _c	e _v (%)	Settle. (in)
8.04	1.53	187.01	1.00	187.01	33	871	0.50	0.119	0.06	7.11	0.04	0.001
8.20	1.48	217.93	1.00	217.93	38	969	0.50	0.087	0.04	7.11	0.02	0.000
8.37	1.43	254.44	1.00	254.44	43	1085	0.50	0.065	0.03	7.11	0.02	0.000
8.53	1.50	286.69	1.00	286.69	50	1319	0.49	0.042	0.01	7.11	0.01	0.000
8.69	1.51	304.58	1.00	304.58	53	1440	0.49	0.036	0.01	7.11	0.01	0.000
8.86	1.56	302.94	1.00	302.94	54	1515	0.49	0.034	0.01	7.11	0.01	0.000
9.02	1.53	288.47	1.00	288.47	51	1412	0.49	0.040	0.01	7.11	0.01	0.000
9.19	1.49	270.45	1.00	270.45	47	1277	0.49	0.051	0.02	7.11	0.01	0.000
9.35	1.42	262.62	1.00	262.62	45	1168	0.49	0.065	0.02	7.11	0.01	0.000
9.51	1.39	262.04	1.00	262.04	44	1135	0.49	0.073	0.03	7.11	0.02	0.000
9.68	1.44	261.29	1.00	261.29	45	1199	0.49	0.065	0.02	7.11	0.01	0.000
9.84	1.50	250.85	1.00	250.85	44	1240	0.49	0.061	0.02	7.11	0.01	0.000
10.01	1.55	238.76	1.00	238.76	42	1243	0.49	0.063	0.03	7.11	0.02	0.000
10.17	1.56	233.24	1.00	233.24	42	1249	0.49	0.064	0.03	7.11	0.02	0.000
10.33	1.58	227.02	1.00	227.02	41	1239	0.49	0.067	0.03	7.11	0.02	0.000
10.50	1.63	213.24	1.00	213.24	39	1238	0.49	0.069	0.03	7.11	0.02	0.000
10.66	1.67	193.37	1.02	197.03	36	1190	0.49	0.078	0.04	7.11	0.02	0.000
10.83	1.71	188.15	1.04	195.95	37	1210	0.49	0.077	0.04	7.11	0.02	0.000
10.99	1.70	208.04	1.04	215.44	40	1336	0.49	0.061	0.03	7.11	0.02	0.000
11.15	1.66	248.58	1.01	251.44	46	1548	0.49	0.045	0.02	7.11	0.01	0.000
11.32	1.61	293.28	1.00	293.28	53	1730	0.49	0.037	0.01	7.11	0.01	0.000
11.48	1.60	331.30	1.00	331.30	60	1954	0.49	0.030	0.01	7.11	0.00	0.000
11.65	1.62	351.27	1.00	351.27	64	2147	0.49	0.027	0.01	7.11	0.00	0.000
11.81	1.67	344.69	1.02	351.16	65	2241	0.49	0.025	0.01	7.11	0.00	0.000
11.98	1.74	290.22	1.07	309.98	59	2064	0.49	0.029	0.01	7.11	0.00	0.000
12.14	1.81	223.34	1.12	249.53	48	1732	0.49	0.041	0.01	7.11	0.01	0.000
12.30	1.88	163.72	1.17	191.05	38	1373	0.49	0.070	0.03	7.11	0.02	0.000
12.47	1.83	140.51	1.13	158.71	31	1127	0.49	0.124	0.07	7.11	0.04	0.001
12.63	1.79	130.38	1.10	143.22	28	1004	0.49	0.188	0.13	7.11	0.07	0.001
12.80	1.78	128.34	1.09	139.99	27	983	0.49	0.208	0.15	7.11	0.08	0.002
12.96	1.77	130.56	1.08	141.36	27	994	0.49	0.206	0.14	7.11	0.08	0.002
13.12	1.77	132.30	1.09	143.69	27	1020	0.49	0.192	0.13	7.11	0.07	0.001
13.29	1.79	135.43	1.10	148.48	29	1069	0.49	0.167	0.11	7.11	0.06	0.001
13.45	1.82	136.28	1.12	152.38	30	1122	0.49	0.145	0.09	7.11	0.05	0.001
13.62	1.83	136.99	1.13	155.10	30	1160	0.49	0.133	0.08	7.11	0.04	0.001
13.78	1.84	137.62	1.14	156.42	31	1182	0.49	0.129	0.08	7.11	0.04	0.001
13.94	1.81	141.41	1.11	157.36	31	1178	0.49	0.133	0.08	7.11	0.04	0.001
14.11	1.76	146.66	1.08	158.09	30	1161	0.49	0.143	0.09	7.11	0.05	0.001
14.27	1.73	147.05	1.06	155.75	29	1133	0.49	0.158	0.10	7.11	0.05	0.001
14.44	1.76	139.88	1.08	150.72	29	1120	0.49	0.168	0.11	7.11	0.06	0.001
14.60	1.83	127.93	1.13	144.16	28	1119	0.49	0.172	0.11	7.11	0.06	0.001
14.76	1.88	117.64	1.17	137.77	27	1106	0.49	0.184	0.13	7.11	0.07	0.001
14.93	1.89	113.57	1.18	133.65	27	1083	0.49	0.202	0.14	7.11	0.08	0.002
15.09	1.84	117.04	1.14	133.23	26	1063	0.49	0.221	0.16	7.11	0.09	0.002
15.26	1.77	130.68	1.08	141.41	27	1088	0.49	0.208	0.14	7.11	0.08	0.002
15.42	1.67	155.98	1.01	158.17	29	1156	0.49	0.172	0.11	7.11	0.06	0.001
15.58	1.60	184.81	1.00	184.81	33	1276	0.49	0.128	0.07	7.11	0.04	0.001
15.75	1.55	211.66	1.00	211.66	38	1377	0.49	0.105	0.05	7.11	0.03	0.001

:: Post-earthquake settlement of dry sands :: (continued)												
Depth (ft)	Ic	Q _{tn}	Kc	Q _{tn,cs}	N _{1,60} (blows)	G _{max} (tsf)	CSR	Shear, γ (%)	e _{vol(15)} (%)	N _c	e _v (%)	Settle. (in)
15.91	1.55	234.37	1.00	234.37	42	1522	0.49	0.082	0.03	7.11	0.02	0.000
16.08	1.60	253.65	1.00	253.65	46	1783	0.49	0.058	0.02	7.11	0.01	0.000
16.24	1.55	268.32	1.00	268.32	48	1773	0.49	0.060	0.02	7.11	0.01	0.000
16.40	1.50	273.90	1.00	273.90	48	1716	0.49	0.065	0.02	7.11	0.01	0.000
16.57	1.36	280.34	1.00	280.34	47	1465	0.49	0.097	0.03	7.11	0.02	0.000
16.73	1.34	299.63	1.00	299.63	50	1539	0.49	0.087	0.03	7.11	0.01	0.000
16.90	1.31	321.67	1.00	321.67	53	1602	0.49	0.080	0.02	7.11	0.01	0.000
17.06	1.33	336.51	1.00	336.51	56	1715	0.49	0.069	0.02	7.11	0.01	0.000
17.22	1.40	337.88	1.00	337.88	57	1904	0.49	0.056	0.02	7.11	0.01	0.000
17.39	1.45	335.85	1.00	335.85	58	2022	0.49	0.051	0.01	7.11	0.01	0.000
17.55	1.47	342.05	1.00	342.05	59	2115	0.49	0.047	0.01	7.11	0.01	0.000
17.72	1.46	346.06	1.00	346.06	60	2122	0.48	0.047	0.01	7.11	0.01	0.000
17.88	1.46	354.40	1.00	354.40	61	2184	0.48	0.046	0.01	7.11	0.01	0.000
18.04	1.50	352.67	1.00	352.67	62	2298	0.48	0.042	0.01	7.11	0.01	0.000
18.21	1.51	340.31	1.00	340.31	60	2278	0.48	0.043	0.01	7.11	0.01	0.000
18.37	1.55	311.53	1.00	311.53	55	2181	0.48	0.047	0.01	7.11	0.01	0.000
18.54	1.54	289.10	1.00	289.10	51	2008	0.48	0.056	0.02	7.11	0.01	0.000
18.70	1.52	281.62	1.00	281.62	50	1929	0.48	0.062	0.02	7.11	0.01	0.000
18.86	1.46	291.40	1.00	291.40	50	1844	0.48	0.069	0.02	7.11	0.01	0.000
19.03	1.44	307.85	1.00	307.85	53	1912	0.48	0.065	0.02	7.11	0.01	0.000
19.19	1.42	321.73	1.00	321.73	55	1961	0.48	0.062	0.02	7.11	0.01	0.000
19.36	1.47	341.33	1.00	341.33	59	2212	0.48	0.050	0.01	7.11	0.01	0.000
19.52	1.38	349.16	1.00	349.16	59	2041	0.48	0.059	0.02	7.11	0.01	0.000
19.69	1.36	342.10	1.00	342.10	57	1935	0.48	0.067	0.02	7.11	0.01	0.000
19.85	1.34	301.64	1.00	301.64	50	1685	0.48	0.093	0.03	7.11	0.01	0.000
20.01	1.42	277.39	1.00	277.39	47	1727	0.48	0.088	0.03	7.11	0.01	0.000
20.18	1.52	257.84	1.00	257.84	45	1841	0.48	0.077	0.03	7.11	0.01	0.000
20.34	1.56	261.70	1.00	261.70	47	1974	0.48	0.067	0.02	7.11	0.01	0.000
20.51	1.62	251.19	1.00	251.19	46	2051	0.48	0.063	0.02	7.11	0.01	0.000
20.67	1.66	255.11	1.01	257.39	47	2210	0.48	0.055	0.02	7.11	0.01	0.000
20.83	1.62	289.90	1.00	289.90	53	2411	0.48	0.047	0.01	7.11	0.01	0.000
21.00	1.56	351.90	1.00	351.90	63	2693	0.48	0.039	0.01	7.11	0.00	0.000
21.16	1.46	421.60	1.00	421.60	73	2825	0.48	0.037	0.01	7.11	0.00	0.000
21.33	1.40	459.52	1.00	459.52	78	2877	0.48	0.036	0.01	7.11	0.00	0.000
21.49	1.39	470.25	1.00	470.25	79	2894	0.48	0.036	0.01	7.11	0.00	0.000
21.65	1.39	466.88	1.00	466.88	79	2892	0.48	0.037	0.01	7.11	0.00	0.000
21.82	1.40	463.78	1.00	463.78	78	2911	0.48	0.037	0.01	7.11	0.00	0.000
21.98	1.41	460.53	1.00	460.53	78	2932	0.48	0.037	0.01	7.11	0.00	0.000
22.15	1.41	457.82	1.00	457.82	78	2957	0.48	0.037	0.01	7.11	0.00	0.000

:: Post-earthquake settlement of dry sands :: (continued)

Depth (ft)	I _c	Q _{tn}	K _c	Q _{tn,cs}	N _{1,60} (blows)	G _{max} (tsf)	CSR	Shear, γ (%)	e _{vol(15)} (%)	N _c	e _v (%)	Settle. (in)
---------------	----------------	-----------------	----------------	--------------------	------------------------------	---------------------------	-----	-----------------	-----------------------------	----------------	-----------------------	-----------------

Total estimated settlement: 0.05**Abbreviations**

Q _{tn} :	Equivalent clean sand normalized cone resistance
K _c :	Fines correction factor
Q _{tn,cs} :	Post-liquefaction volumetric strain
G _{max} :	Small strain shear modulus
CSR:	Soil cyclic stress ratio
γ:	Cyclic shear strain
e _{vol(15)} :	Volumetric strain after 15 cycles
N _c :	Equivalent number of cycles
e _v :	Volumetric strain
Settle.:	Calculated settlement

LIQUEFACTION ANALYSIS REPORT

Project title : 19-433, Western Realco

Location : 1375 Magnolia Avenue, Corona, CA

CPT file : SCPT-2

Input parameters and analysis data

Analysis method:	Robertson (2009)	G.W.T. (in-situ):	45.00 ft	Use fill:	No	Clay like behavior applied:	All soils
Fines correction method:	Robertson (2009)	G.W.T. (earthq.):	45.00 ft	Fill height:	N/A	Limit depth applied:	No
Points to test:	Based on Ic value	Average results interval:	3	Fill weight:	N/A	Limit depth:	N/A
Earthquake magnitude M_w :	6.47	Ic cut-off value:	2.60	Trans. detect. applied:	Yes	MSF method:	Method based
Peak ground acceleration:	0.87	Unit weight calculation:	Based on SBT	K_0 applied:	No		

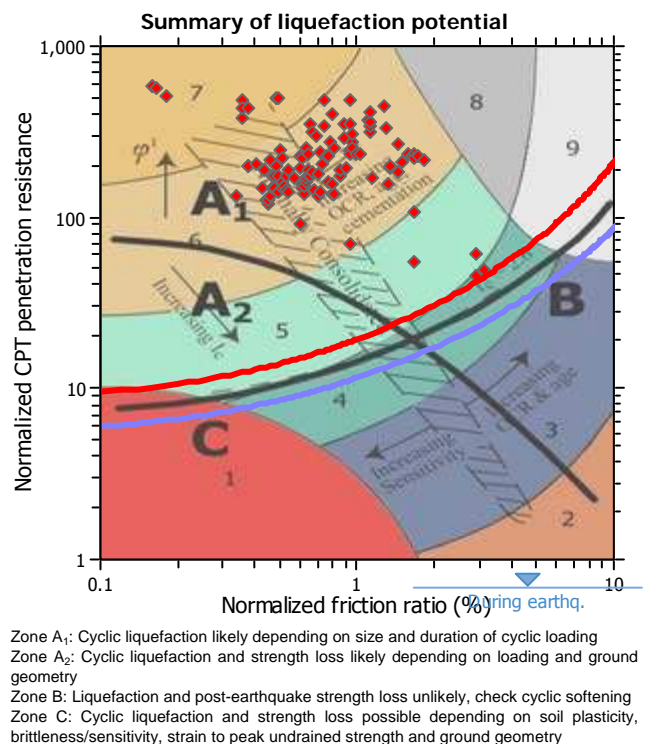
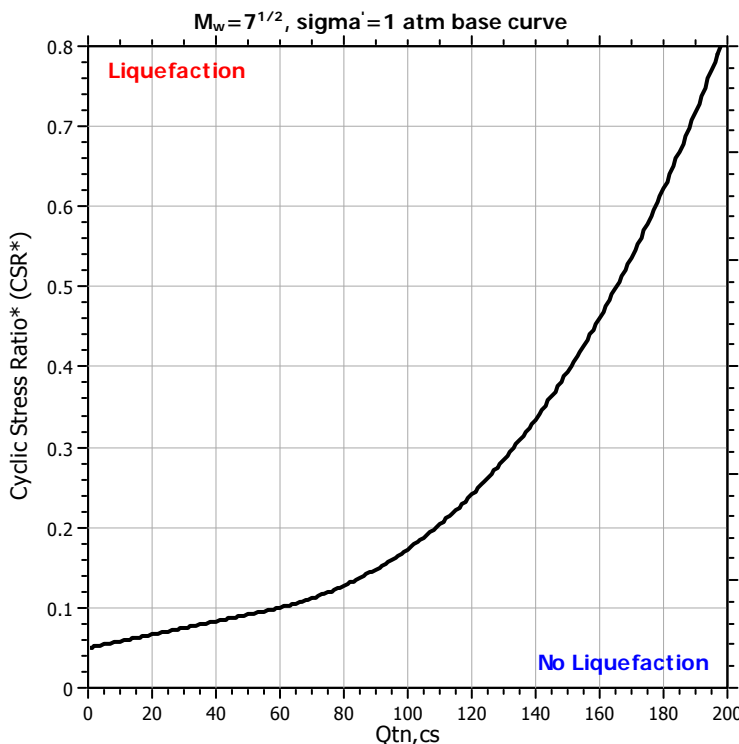
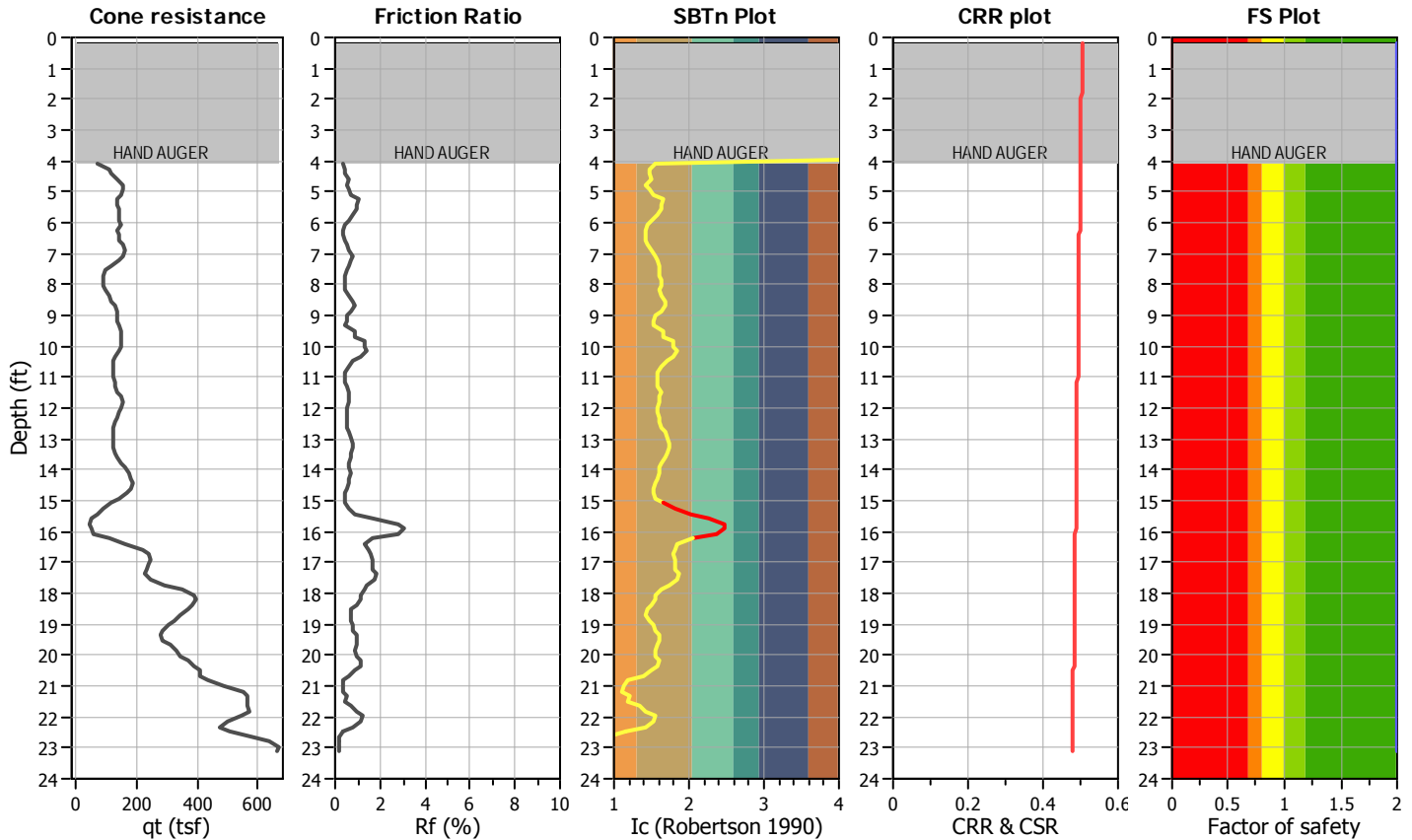

CPT basic interpretation plots

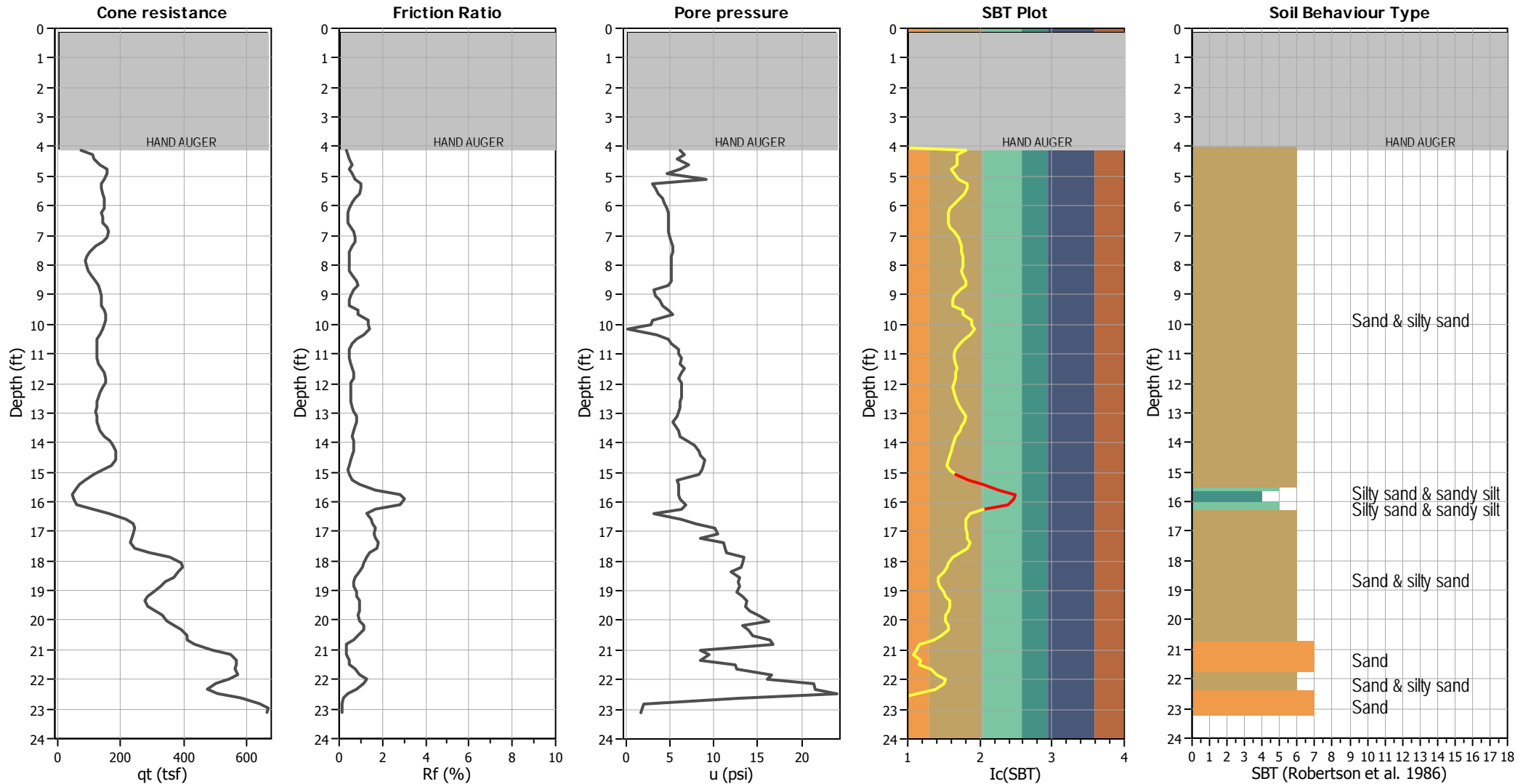

Input parameters and analysis data

Analysis method:	Robertson (2009)	Depth to water table (erthq.):	45.00 ft	Fill weight:	N/A
Fines correction method:	Robertson (2009)	Average results interval:	3	Transition detect. applied:	Yes
Points to test:	Based on Ic value	Ic cut-off value:	2.60	K_{σ} applied:	No
Earthquake magnitude M_w :	6.47	Unit weight calculation:	Based on SBT	Clay like behavior applied:	All soils
Peak ground acceleration:	0.87	Use fill:	No	Limit depth applied:	No
Depth to water table (insitu):	45.00 ft	Fill height:	N/A	Limit depth:	N/A

SBT legend

1. Sensitive fine grained	4. Clayey silt to silty	7. Gravely sand to sand
2. Organic material	5. Silty sand to sandy silt	8. Very stiff sand to
3. Clay to silty clay	6. Clean sand to silty sand	9. Very stiff fine grained

CPT basic interpretation plots (normalized)

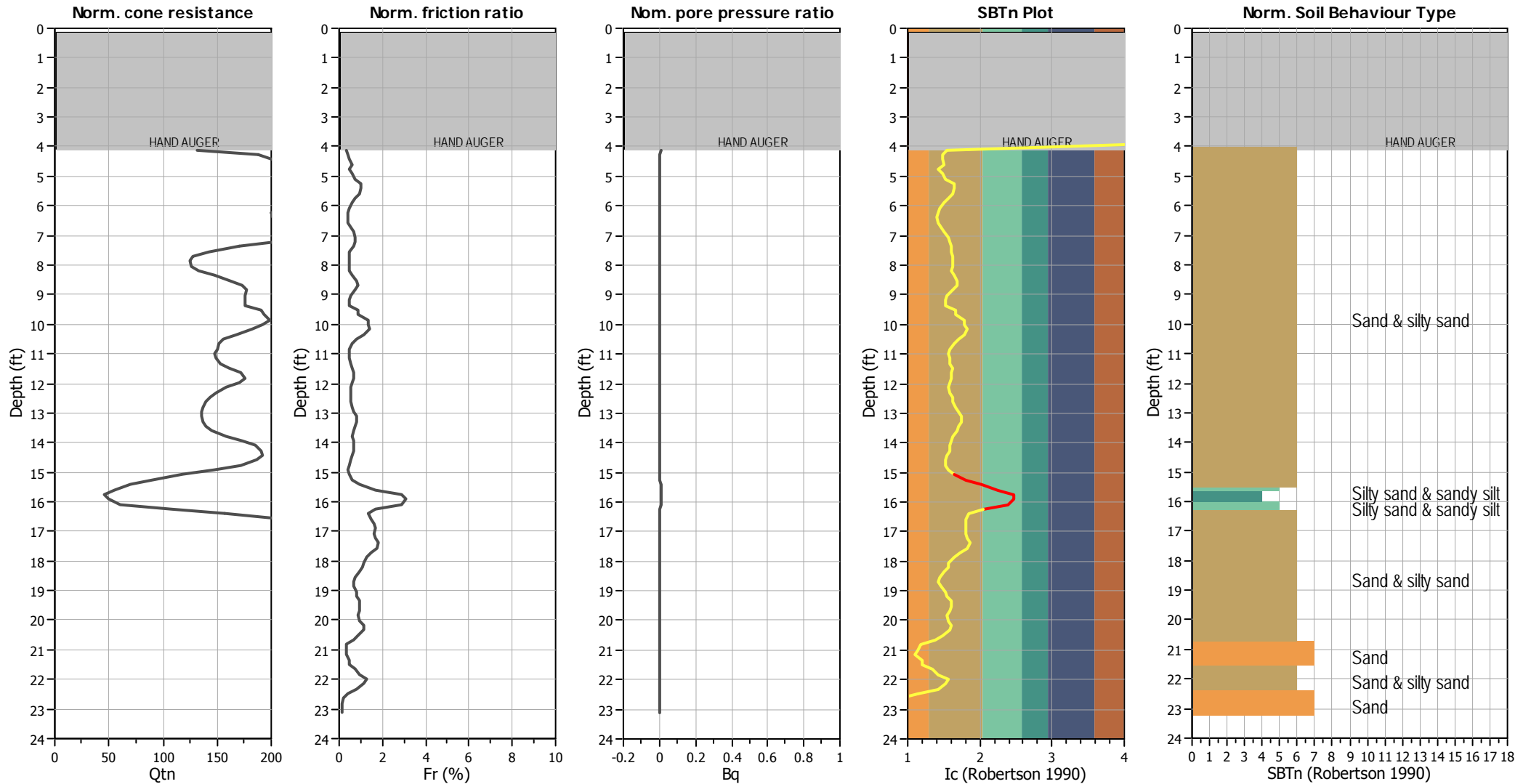

Input parameters and analysis data

Analysis method:	Robertson (2009)	Depth to water table (erthq.):	45.00 ft	Fill weight:	N/A
Fines correction method:	Robertson (2009)	Average results interval:	3	Transition detect. applied:	Yes
Points to test:	Based on Ic value	Ic cut-off value:	2.60	K_v applied:	No
Earthquake magnitude M_w :	6.47	Unit weight calculation:	Based on SBT	Clay like behavior applied:	All soils
Peak ground acceleration:	0.87	Use fill:	No	Limit depth applied:	No
Depth to water table (insitu):	45.00 ft	Fill height:	N/A	Limit depth:	N/A

SBTn legend

■ 1. Sensitive fine grained	■ 4. Clayey silt to silty	■ 7. Gravely sand to sand
■ 2. Organic material	■ 5. Silty sand to sandy silt	■ 8. Very stiff sand to
■ 3. Clay to silty clay	■ 6. Clean sand to silty sand	■ 9. Very stiff fine grained

Check for strength loss plots (Robertson (2010))

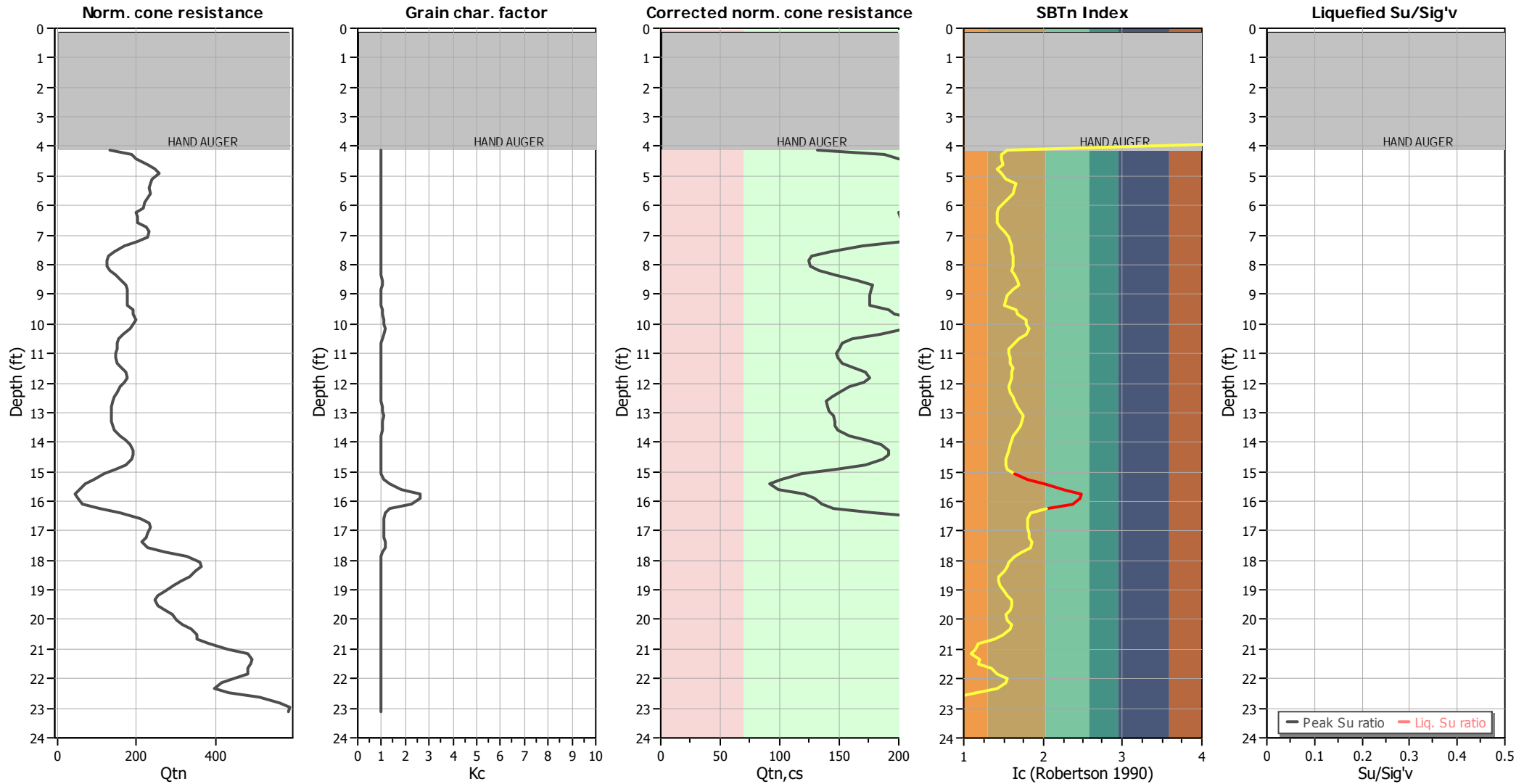

Input parameters and analysis data

Analysis method:	Robertson (2009)	Depth to water table (erthq.):	45.00 ft	Fill weight:	N/A
Fines correction method:	Robertson (2009)	Average results interval:	3	Transition detect. applied:	Yes
Points to test:	Based on Ic value	Ic cut-off value:	2.60	K _{cs} applied:	No
Earthquake magnitude M _w :	6.47	Unit weight calculation:	Based on SBT	Clay like behavior applied:	All soils
Peak ground acceleration:	0.87	Use fill:	No	Limit depth applied:	No
Depth to water table (insitu):	45.00 ft	Fill height:	N/A	Limit depth:	N/A

Estimation of post-earthquake settlements

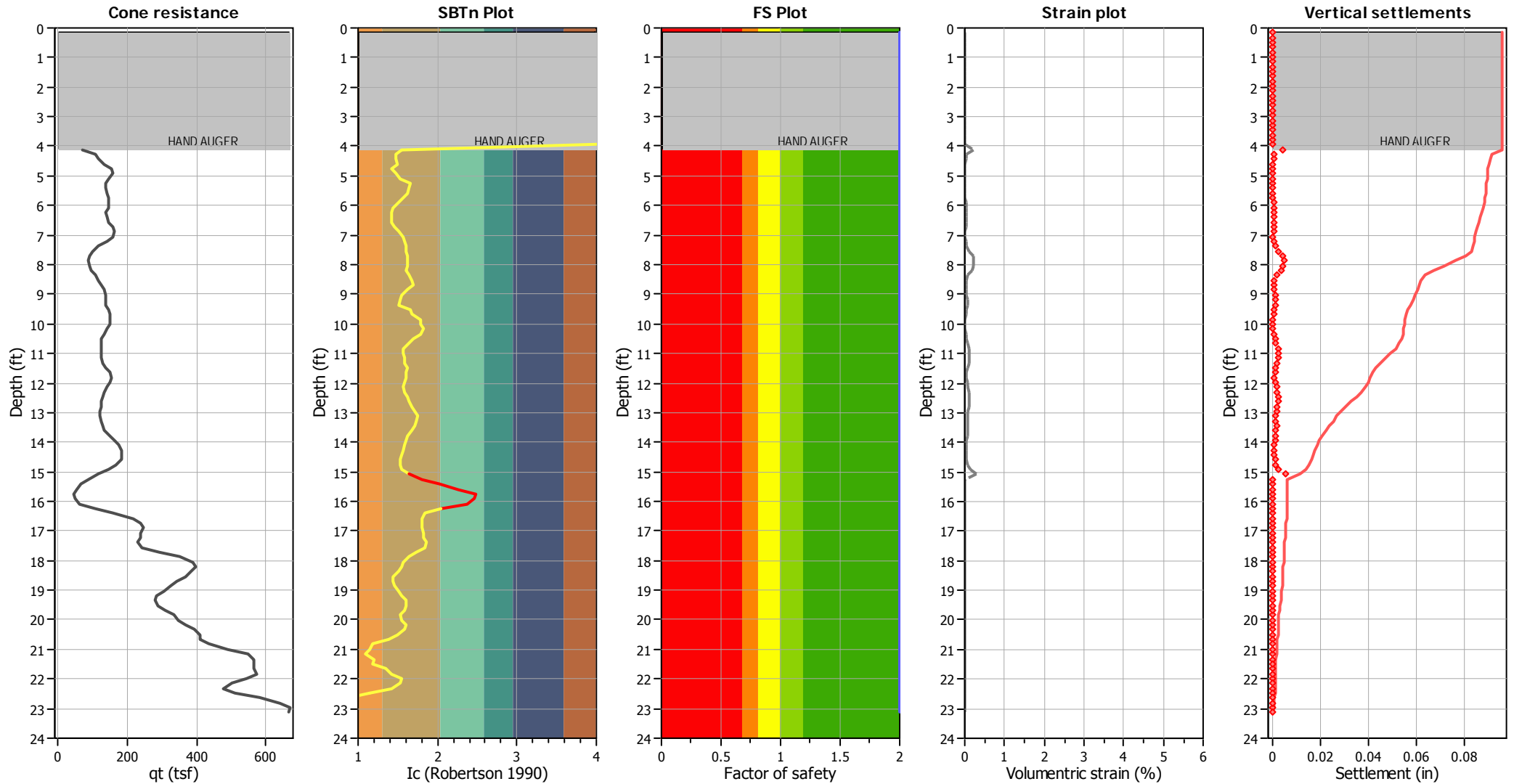

Abbreviations

- q_c : Total cone resistance (cone resistance q_c corrected for pore water effects)
- I_c : Soil Behaviour Type Index
- FS: Calculated Factor of Safety against liquefaction
- Volumetric strain: Post-liquefaction volumetric strain

:: Post-earthquake settlement of dry sands ::												
Depth (ft)	Ic	Q _{tn}	Kc	Q _{tn,cs}	N _{1,60} (blows)	G _{max} (tsf)	CSR	Shear, γ (%)	e _{vol(15)} (%)	N _c	e _v (%)	Settle. (in)
0.16	4.06	-1.00	26.61	-26.61	0	0	0.50	0.000	0.00	0.00	0.00	0.000
0.33	4.06	-1.00	26.61	-26.61	0	0	0.50	0.000	0.00	0.00	0.00	0.000
0.49	4.06	-1.00	26.61	-26.61	0	0	0.50	0.000	0.00	0.00	0.00	0.000
0.66	4.06	-1.00	26.61	-26.61	0	0	0.50	0.000	0.00	0.00	0.00	0.000
0.82	4.06	-1.00	26.61	-26.61	0	0	0.50	0.000	0.00	0.00	0.00	0.000
0.98	4.06	-1.00	26.61	-26.61	0	0	0.50	0.000	0.00	0.00	0.00	0.000
1.15	4.06	-1.00	26.61	-26.61	0	0	0.50	0.000	0.00	0.00	0.00	0.000
1.31	4.06	-1.00	26.61	-26.61	0	0	0.50	0.000	0.00	0.00	0.00	0.000
1.48	4.06	-1.00	26.61	-26.61	0	0	0.50	0.000	0.00	0.00	0.00	0.000
1.64	4.06	-1.00	26.61	-26.61	0	0	0.50	0.000	0.00	0.00	0.00	0.000
1.80	4.06	-1.00	26.61	-26.61	0	0	0.50	0.000	0.00	0.00	0.00	0.000
1.97	4.06	-1.00	26.61	-26.61	0	0	0.50	0.000	0.00	0.00	0.00	0.000
2.13	4.06	-1.00	26.61	-26.61	0	0	0.50	0.000	0.00	0.00	0.00	0.000
2.30	4.06	-1.00	26.61	-26.61	0	0	0.50	0.000	0.00	0.00	0.00	0.000
2.46	4.06	-1.00	26.61	-26.61	0	0	0.50	0.000	0.00	0.00	0.00	0.000
2.62	4.06	-1.00	26.61	-26.61	0	0	0.50	0.000	0.00	0.00	0.00	0.000
2.79	4.06	-1.00	26.61	-26.61	0	0	0.50	0.000	0.00	0.00	0.00	0.000
2.95	4.06	-1.00	26.61	-26.61	0	0	0.50	0.000	0.00	0.00	0.00	0.000
3.12	4.06	-1.00	26.61	-26.61	0	0	0.50	0.000	0.00	0.00	0.00	0.000
3.28	4.06	-1.00	26.61	-26.61	0	0	0.50	0.000	0.00	0.00	0.00	0.000
3.44	4.06	-1.00	26.61	-26.61	0	0	0.50	0.000	0.00	0.00	0.00	0.000
3.61	4.06	-1.00	26.61	-26.61	0	0	0.50	0.000	0.00	0.00	0.00	0.000
3.77	4.06	-1.00	26.61	-26.61	0	0	0.50	0.000	0.00	0.00	0.00	0.000
3.94	4.06	-1.00	26.61	-26.61	0	0	0.50	0.000	0.00	0.00	0.00	0.000
4.10	1.55	131.71	1.00	131.71	23	460	0.50	0.385	0.32	7.11	0.21	0.004
4.27	1.47	187.72	1.00	187.72	32	634	0.50	0.100	0.06	7.11	0.04	0.001
4.43	1.48	199.49	1.00	199.49	35	687	0.50	0.081	0.04	7.11	0.03	0.001
4.59	1.50	227.85	1.00	227.85	40	807	0.50	0.052	0.02	7.11	0.02	0.000
4.76	1.42	247.05	1.00	247.05	42	835	0.50	0.051	0.02	7.11	0.01	0.000
4.92	1.47	256.36	1.00	256.36	44	918	0.50	0.042	0.02	7.11	0.01	0.000
5.09	1.53	241.00	1.00	241.00	43	917	0.50	0.044	0.02	7.11	0.01	0.000
5.25	1.65	236.45	1.00	237.27	44	1003	0.50	0.037	0.01	7.11	0.01	0.000
5.41	1.64	232.64	1.00	232.18	42	996	0.50	0.040	0.02	7.11	0.01	0.000
5.58	1.62	235.32	1.00	235.32	43	1005	0.50	0.041	0.02	7.11	0.01	0.000
5.74	1.57	230.12	1.00	230.12	41	950	0.50	0.049	0.02	7.11	0.01	0.000
5.91	1.51	221.75	1.00	221.75	39	884	0.50	0.063	0.03	7.11	0.02	0.000
6.07	1.44	217.01	1.00	217.01	37	822	0.50	0.083	0.04	7.11	0.03	0.001
6.23	1.41	200.29	1.00	200.29	34	751	0.50	0.119	0.06	7.11	0.04	0.001
6.40	1.41	201.23	1.00	201.23	34	761	0.50	0.120	0.06	7.11	0.04	0.001
6.56	1.42	203.77	1.00	203.77	35	786	0.50	0.112	0.06	7.11	0.04	0.001
6.73	1.46	223.78	1.00	223.78	39	898	0.50	0.076	0.03	7.11	0.02	0.000
6.89	1.51	232.82	1.00	232.82	41	992	0.50	0.060	0.03	7.11	0.02	0.000
7.05	1.56	228.27	1.00	228.27	41	1031	0.50	0.056	0.02	7.11	0.02	0.000
7.22	1.59	204.26	1.00	204.26	37	952	0.50	0.073	0.04	7.11	0.02	0.000
7.38	1.61	169.98	1.00	169.98	31	817	0.50	0.125	0.07	7.11	0.05	0.001
7.55	1.60	142.27	1.00	142.27	26	688	0.50	0.259	0.19	7.11	0.12	0.002
7.71	1.62	127.22	1.00	127.22	23	628	0.50	0.419	0.35	7.11	0.22	0.004
7.87	1.63	124.57	1.00	124.57	23	629	0.50	0.436	0.37	7.11	0.23	0.005

:: Post-earthquake settlement of dry sands :: (continued)												
Depth (ft)	Ic	Q _{tn}	Kc	Q _{tn,cs}	N _{1,60} (blows)	G _{max} (tsf)	CSR	Shear, γ (%)	e _{vol(15)} (%)	N _c	e _v (%)	Settle. (in)
8.04	1.62	125.55	1.00	125.55	23	636	0.50	0.434	0.37	7.11	0.23	0.004
8.20	1.61	132.93	1.00	132.93	24	669	0.50	0.357	0.29	7.11	0.18	0.003
8.37	1.64	147.04	1.00	146.87	27	774	0.50	0.198	0.14	7.11	0.09	0.002
8.53	1.68	162.72	1.02	166.44	31	894	0.49	0.121	0.07	7.11	0.04	0.001
8.69	1.69	172.82	1.03	177.74	33	967	0.49	0.097	0.05	7.11	0.03	0.001
8.86	1.62	177.27	1.00	177.27	32	940	0.49	0.110	0.06	7.11	0.04	0.001
9.02	1.54	175.94	1.00	175.94	31	869	0.49	0.150	0.09	7.11	0.05	0.001
9.19	1.53	175.46	1.00	175.46	31	860	0.49	0.161	0.10	7.11	0.06	0.001
9.35	1.52	175.57	1.00	175.57	31	856	0.49	0.171	0.10	7.11	0.06	0.001
9.51	1.66	190.11	1.01	191.84	35	1081	0.49	0.082	0.04	7.11	0.02	0.000
9.68	1.67	193.46	1.02	196.54	36	1121	0.49	0.076	0.04	7.11	0.02	0.000
9.84	1.79	198.67	1.10	218.05	42	1316	0.49	0.052	0.02	7.11	0.01	0.000
10.01	1.80	192.36	1.10	212.20	41	1297	0.49	0.056	0.02	7.11	0.01	0.000
10.17	1.83	182.78	1.13	206.65	40	1294	0.49	0.057	0.02	7.11	0.01	0.000
10.33	1.79	167.69	1.10	183.99	35	1142	0.49	0.082	0.04	7.11	0.02	0.000
10.50	1.70	155.13	1.04	161.11	30	972	0.49	0.139	0.08	7.11	0.05	0.001
10.66	1.64	152.29	1.00	152.29	28	899	0.49	0.190	0.13	7.11	0.07	0.001
10.83	1.57	150.03	1.00	150.03	27	832	0.49	0.266	0.19	7.11	0.11	0.002
10.99	1.57	148.05	1.00	148.05	26	827	0.49	0.284	0.20	7.11	0.12	0.002
11.15	1.58	148.33	1.00	148.33	27	837	0.49	0.278	0.20	7.11	0.11	0.002
11.32	1.59	152.86	1.00	152.86	27	879	0.49	0.235	0.16	7.11	0.09	0.002
11.48	1.62	161.66	1.00	161.66	29	971	0.49	0.166	0.10	7.11	0.06	0.001
11.65	1.61	172.01	1.00	172.01	31	1025	0.49	0.142	0.08	7.11	0.05	0.001
11.81	1.61	175.46	1.00	175.46	32	1052	0.49	0.134	0.08	7.11	0.04	0.001
11.98	1.58	170.41	1.00	170.41	31	995	0.49	0.167	0.10	7.11	0.06	0.001
12.14	1.57	158.98	1.00	158.98	28	928	0.49	0.222	0.15	7.11	0.08	0.002
12.30	1.59	149.59	1.00	149.59	27	901	0.49	0.257	0.18	7.11	0.10	0.002
12.47	1.62	143.78	1.00	143.78	26	894	0.49	0.272	0.20	7.11	0.11	0.002
12.63	1.63	139.30	1.00	139.30	25	889	0.49	0.288	0.22	7.11	0.12	0.002
12.80	1.67	137.33	1.02	139.99	26	922	0.49	0.255	0.19	7.11	0.10	0.002
12.96	1.71	134.91	1.05	141.13	26	954	0.49	0.229	0.16	7.11	0.09	0.002
13.12	1.75	135.94	1.07	145.55	28	1010	0.49	0.190	0.13	7.11	0.07	0.001
13.29	1.74	137.04	1.07	145.97	28	1015	0.49	0.192	0.13	7.11	0.07	0.001
13.45	1.71	140.05	1.04	146.12	27	1006	0.49	0.204	0.14	7.11	0.08	0.002
13.62	1.68	145.23	1.02	148.49	27	1013	0.49	0.204	0.14	7.11	0.08	0.002
13.78	1.62	158.25	1.00	158.25	29	1036	0.49	0.192	0.12	7.11	0.07	0.001
13.94	1.61	173.37	1.00	173.37	31	1130	0.49	0.146	0.09	7.11	0.05	0.001
14.11	1.59	185.72	1.00	185.72	33	1195	0.49	0.125	0.07	7.11	0.04	0.001
14.27	1.57	191.09	1.00	191.09	34	1208	0.49	0.124	0.07	7.11	0.04	0.001
14.44	1.55	192.02	1.00	192.02	34	1187	0.49	0.134	0.07	7.11	0.04	0.001
14.60	1.53	187.11	1.00	187.11	33	1132	0.49	0.159	0.09	7.11	0.05	0.001
14.76	1.53	172.15	1.00	172.15	30	1043	0.49	0.217	0.13	7.11	0.07	0.001
14.93	1.55	147.58	1.00	147.58	26	932	0.49	0.348	0.25	7.11	0.13	0.003
15.09	1.65	118.23	1.00	118.23	22	838	0.49	0.577	0.52	7.11	0.28	0.005
15.26	1.81	90.38	1.12	100.93	0	0	0.49	0.000	0.00	0.00	0.00	0.000
15.42	2.02	69.34	1.32	91.77	0	0	0.49	0.000	0.00	0.00	0.00	0.000
15.58	2.25	54.87	1.81	99.33	0	0	0.49	0.000	0.00	0.00	0.00	0.000
15.75	2.47	45.59	2.64	120.18	0	0	0.49	0.000	0.00	0.00	0.00	0.000

:: Post-earthquake settlement of dry sands :: (continued)												
Depth (ft)	Ic	Q _{tn}	Kc	Q _{tn,cs}	N _{1,60} (blows)	G _{max} (tsf)	CSR	Shear, γ (%)	e _{vol(15)} (%)	N _c	e _v (%)	Settle. (in)
15.91	2.47	49.81	2.60	129.45	0	0	0.49	0.000	0.00	0.00	0.00	0.000
16.08	2.38	60.86	2.23	135.81	0	0	0.49	0.000	0.00	0.00	0.00	0.000
16.24	2.04	107.24	1.36	145.35	0	0	0.49	0.000	0.00	0.00	0.00	0.000
16.40	1.85	156.71	1.14	179.33	0	0	0.49	0.000	0.00	0.00	0.00	0.000
16.57	1.80	211.82	1.11	234.96	45	1918	0.49	0.051	0.02	7.11	0.01	0.000
16.73	1.80	231.71	1.10	256.04	49	2097	0.49	0.043	0.01	7.11	0.01	0.000
16.90	1.81	235.67	1.11	262.75	51	2182	0.49	0.041	0.01	7.11	0.01	0.000
17.06	1.82	227.42	1.12	254.25	49	2130	0.49	0.043	0.01	7.11	0.01	0.000
17.22	1.83	224.06	1.13	252.37	49	2142	0.49	0.044	0.01	7.11	0.01	0.000
17.39	1.87	215.30	1.16	249.42	49	2177	0.49	0.043	0.01	7.11	0.01	0.000
17.55	1.83	228.54	1.13	258.81	51	2234	0.49	0.042	0.01	7.11	0.01	0.000
17.72	1.73	271.14	1.06	286.24	54	2324	0.48	0.039	0.01	7.11	0.01	0.000
17.88	1.64	327.80	1.00	327.80	60	2527	0.48	0.035	0.01	7.11	0.00	0.000
18.04	1.57	361.27	1.00	361.27	64	2549	0.48	0.035	0.01	7.11	0.00	0.000
18.21	1.56	366.19	1.00	366.19	65	2563	0.48	0.035	0.01	7.11	0.00	0.000
18.37	1.51	351.04	1.00	351.04	61	2318	0.48	0.042	0.01	7.11	0.01	0.000
18.54	1.44	336.83	1.00	336.83	58	2059	0.48	0.052	0.01	7.11	0.01	0.000
18.70	1.43	311.73	1.00	311.73	53	1886	0.48	0.063	0.02	7.11	0.01	0.000
18.86	1.46	294.86	1.00	294.86	51	1859	0.48	0.066	0.02	7.11	0.01	0.000
19.03	1.52	272.94	1.00	272.94	48	1863	0.48	0.067	0.02	7.11	0.01	0.000
19.19	1.55	255.72	1.00	255.72	45	1832	0.48	0.070	0.03	7.11	0.01	0.000
19.36	1.61	247.11	1.00	247.11	45	1912	0.48	0.065	0.02	7.11	0.01	0.000
19.52	1.61	253.37	1.00	253.37	46	1970	0.48	0.062	0.02	7.11	0.01	0.000
19.69	1.58	271.91	1.00	271.91	49	2059	0.48	0.057	0.02	7.11	0.01	0.000
19.85	1.54	292.97	1.00	292.97	52	2104	0.48	0.056	0.02	7.11	0.01	0.000
20.01	1.56	303.39	1.00	303.39	54	2234	0.48	0.050	0.02	7.11	0.01	0.000
20.18	1.59	318.74	1.00	318.74	57	2485	0.48	0.042	0.01	7.11	0.01	0.000
20.34	1.58	339.50	1.00	339.50	61	2605	0.48	0.039	0.01	7.11	0.00	0.000
20.51	1.49	355.04	1.00	355.04	62	2425	0.48	0.045	0.01	7.11	0.01	0.000
20.67	1.39	355.14	1.00	355.14	60	2121	0.48	0.058	0.02	7.11	0.01	0.000
20.83	1.18	382.00	1.00	382.00	60	1729	0.48	0.092	0.02	7.11	0.01	0.000
21.00	1.14	430.15	1.00	430.15	67	1861	0.48	0.078	0.02	7.11	0.01	0.000
21.16	1.10	483.62	1.00	483.62	75	1989	0.48	0.069	0.01	7.11	0.01	0.000
21.33	1.20	492.20	1.00	492.20	78	2322	0.48	0.051	0.01	7.11	0.00	0.000
21.49	1.19	491.09	1.00	491.09	78	2300	0.48	0.053	0.01	7.11	0.00	0.000
21.65	1.35	481.60	1.00	481.60	80	2791	0.48	0.038	0.01	7.11	0.00	0.000
21.82	1.43	481.85	1.00	481.85	82	3136	0.48	0.032	0.01	7.11	0.00	0.000
21.98	1.55	450.66	1.00	450.66	80	3493	0.48	0.028	0.01	7.11	0.00	0.000
22.15	1.53	416.45	1.00	416.45	73	3144	0.48	0.033	0.01	7.11	0.00	0.000
22.31	1.42	397.73	1.00	397.73	68	2578	0.48	0.045	0.01	7.11	0.00	0.000
22.47	1.15	435.32	1.00	435.32	68	1958	0.48	0.078	0.02	7.11	0.01	0.000
22.64	0.90	511.41	1.00	511.41	75	1635	0.48	0.123	0.03	7.11	0.01	0.000
22.80	0.84	562.82	1.00	562.82	81	1674	0.48	0.117	0.02	7.11	0.01	0.000
22.97	0.82	589.85	1.00	589.85	84	1692	0.48	0.115	0.02	7.11	0.01	0.000
23.13	0.82	584.58	1.00	584.58	84	1692	0.48	0.116	0.02	7.11	0.01	0.000

:: Post-earthquake settlement of dry sands :: (continued)

Depth (ft)	I _c	Q _{tn}	K _c	Q _{tn,cs}	N _{1,60} (blows)	G _{max} (tsf)	CSR	Shear, γ (%)	e _{vol(15)} (%)	N _c	e _v (%)	Settle. (in)
---------------	----------------	-----------------	----------------	--------------------	------------------------------	---------------------------	-----	-----------------	-----------------------------	----------------	-----------------------	-----------------

Total estimated settlement: 0.10**Abbreviations**

Q _{tn} :	Equivalent clean sand normalized cone resistance
K _c :	Fines correction factor
Q _{tn,cs} :	Post-liquefaction volumetric strain
G _{max} :	Small strain shear modulus
CSR:	Soil cyclic stress ratio
γ:	Cyclic shear strain
e _{vol(15)} :	Volumetric strain after 15 cycles
N _c :	Equivalent number of cycles
e _v :	Volumetric strain
Settle.:	Calculated settlement

LIQUEFACTION ANALYSIS REPORT

Project title : 19-433, Western Realco

Location : 1375 Magnolia Avenue, Corona, CA

CPT file : CPT-3

Input parameters and analysis data

Analysis method:	Robertson (2009)	G.W.T. (in-situ):	45.00 ft	Use fill:	No	Clay like behavior applied:	All soils
Fines correction method:	Robertson (2009)	G.W.T. (earthq.):	45.00 ft	Fill height:	N/A	Limit depth applied:	No
Points to test:	Based on Ic value	Average results interval:	3	Fill weight:	N/A	Limit depth:	N/A
Earthquake magnitude M_w :	6.47	Ic cut-off value:	2.60	Trans. detect. applied:	Yes	MSF method:	Method based
Peak ground acceleration:	0.87	Unit weight calculation:	Based on SBT	K_0 applied:	No		

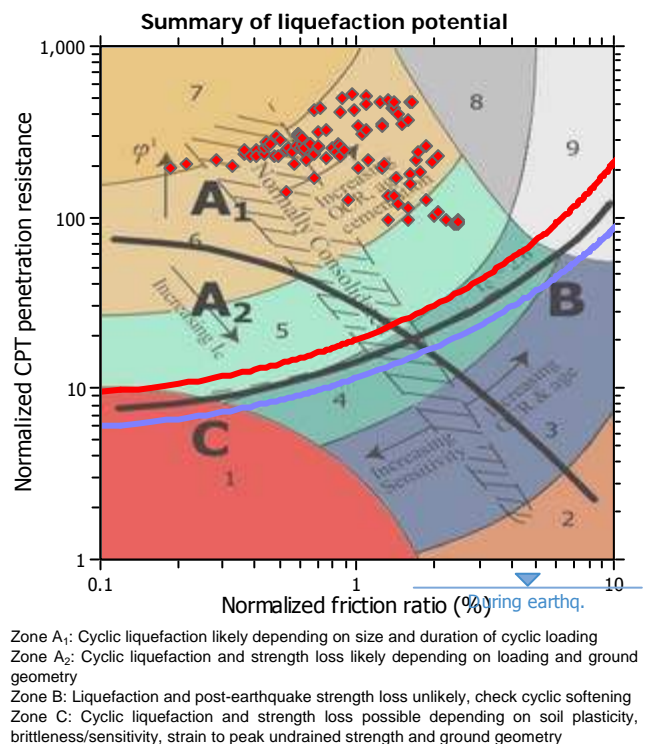
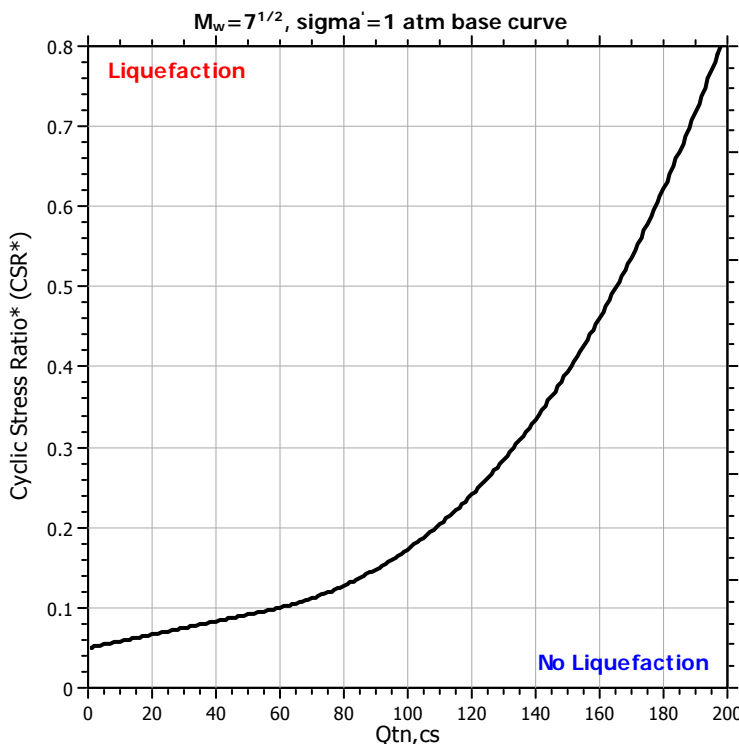
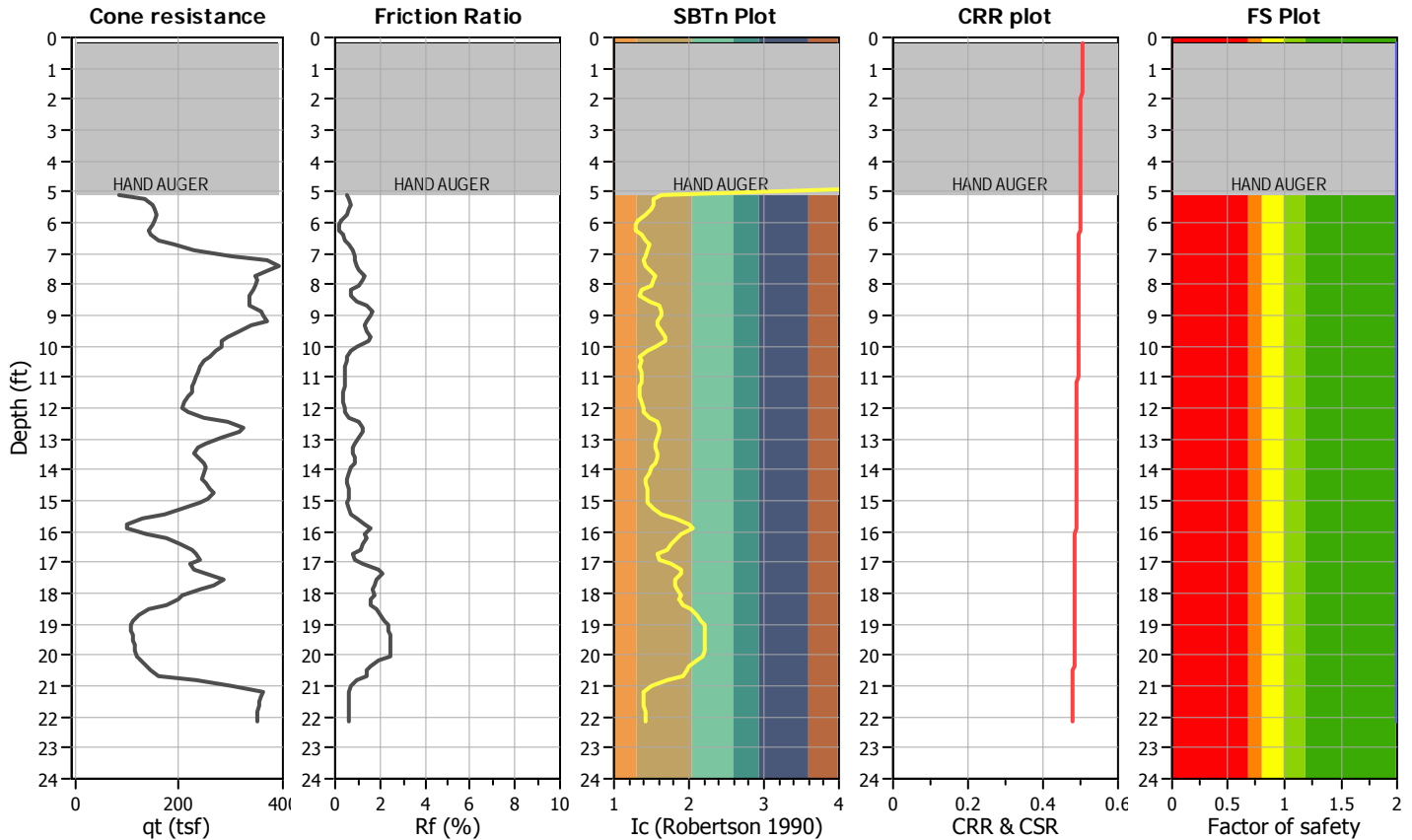

CPT basic interpretation plots

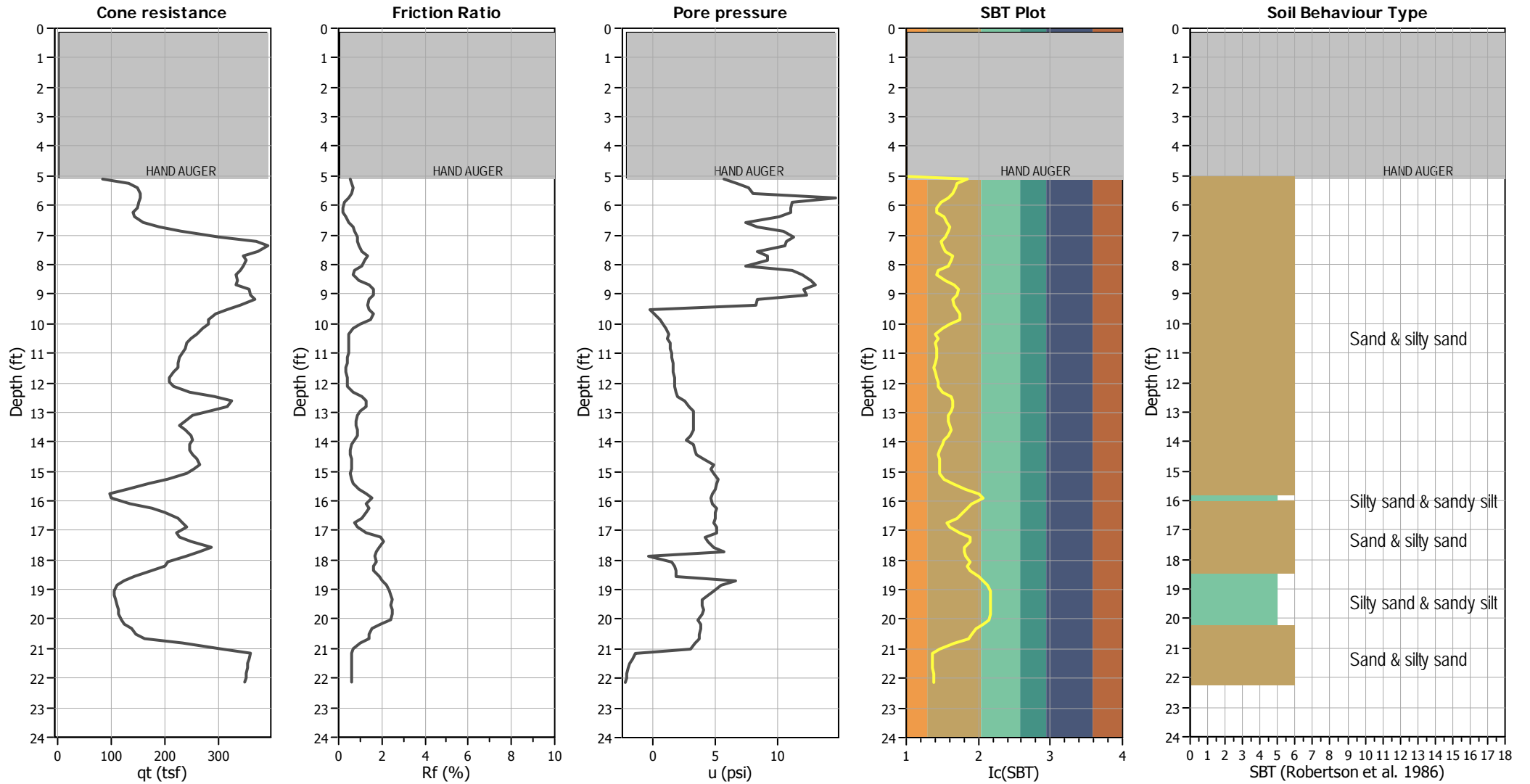

Input parameters and analysis data

Analysis method:	Robertson (2009)	Depth to water table (erthq.):	45.00 ft	Fill weight:	N/A
Fines correction method:	Robertson (2009)	Average results interval:	3	Transition detect. applied:	Yes
Points to test:	Based on Ic value	Ic cut-off value:	2.60	K_{σ} applied:	No
Earthquake magnitude M_w :	6.47	Unit weight calculation:	Based on SBT	Clay like behavior applied:	All soils
Peak ground acceleration:	0.87	Use fill:	No	Limit depth applied:	No
Depth to water table (insitu):	45.00 ft	Fill height:	N/A	Limit depth:	N/A

SBT legend

1. Sensitive fine grained	4. Clayey silt to silty	7. Gravely sand to sand
2. Organic material	5. Silty sand to sandy silt	8. Very stiff sand to
3. Clay to silty clay	6. Clean sand to silty sand	9. Very stiff fine grained

CPT basic interpretation plots (normalized)

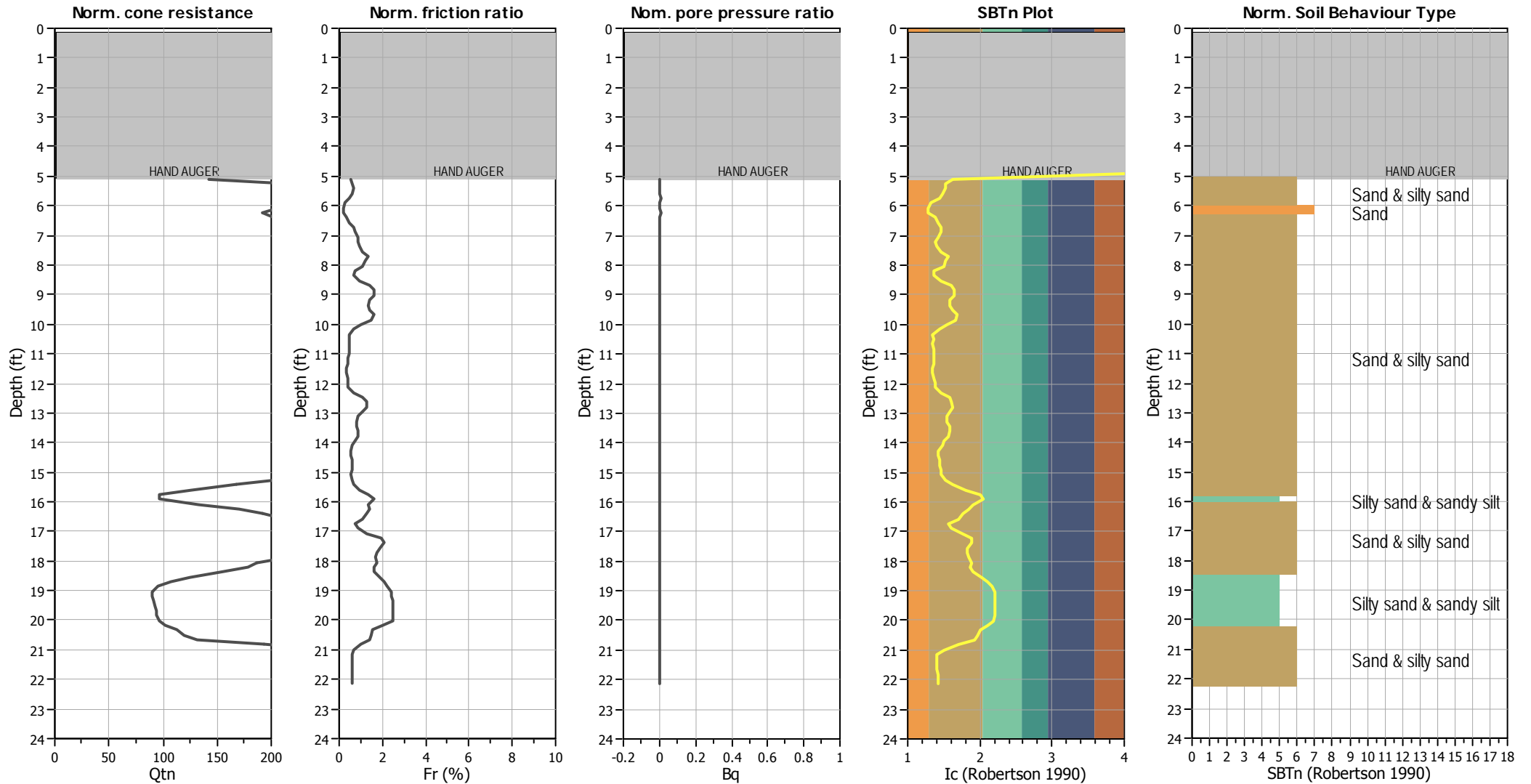

Input parameters and analysis data

Analysis method:	Robertson (2009)	Depth to water table (erthq.):	45.00 ft	Fill weight:	N/A
Fines correction method:	Robertson (2009)	Average results interval:	3	Transition detect. applied:	Yes
Points to test:	Based on Ic value	Ic cut-off value:	2.60	K_{α} applied:	No
Earthquake magnitude M_w :	6.47	Unit weight calculation:	Based on SBT	Clay like behavior applied:	All soils
Peak ground acceleration:	0.87	Use fill:	No	Limit depth applied:	No
Depth to water table (insitu):	45.00 ft	Fill height:	N/A	Limit depth:	N/A

SBTn legend

■ 1. Sensitive fine grained	■ 4. Clayey silt to silty	■ 7. Gravelly sand to sand
■ 2. Organic material	■ 5. Silty sand to sandy silt	■ 8. Very stiff sand to
■ 3. Clay to silty clay	■ 6. Clean sand to silty sand	■ 9. Very stiff fine grained

Check for strength loss plots (Robertson (2010))

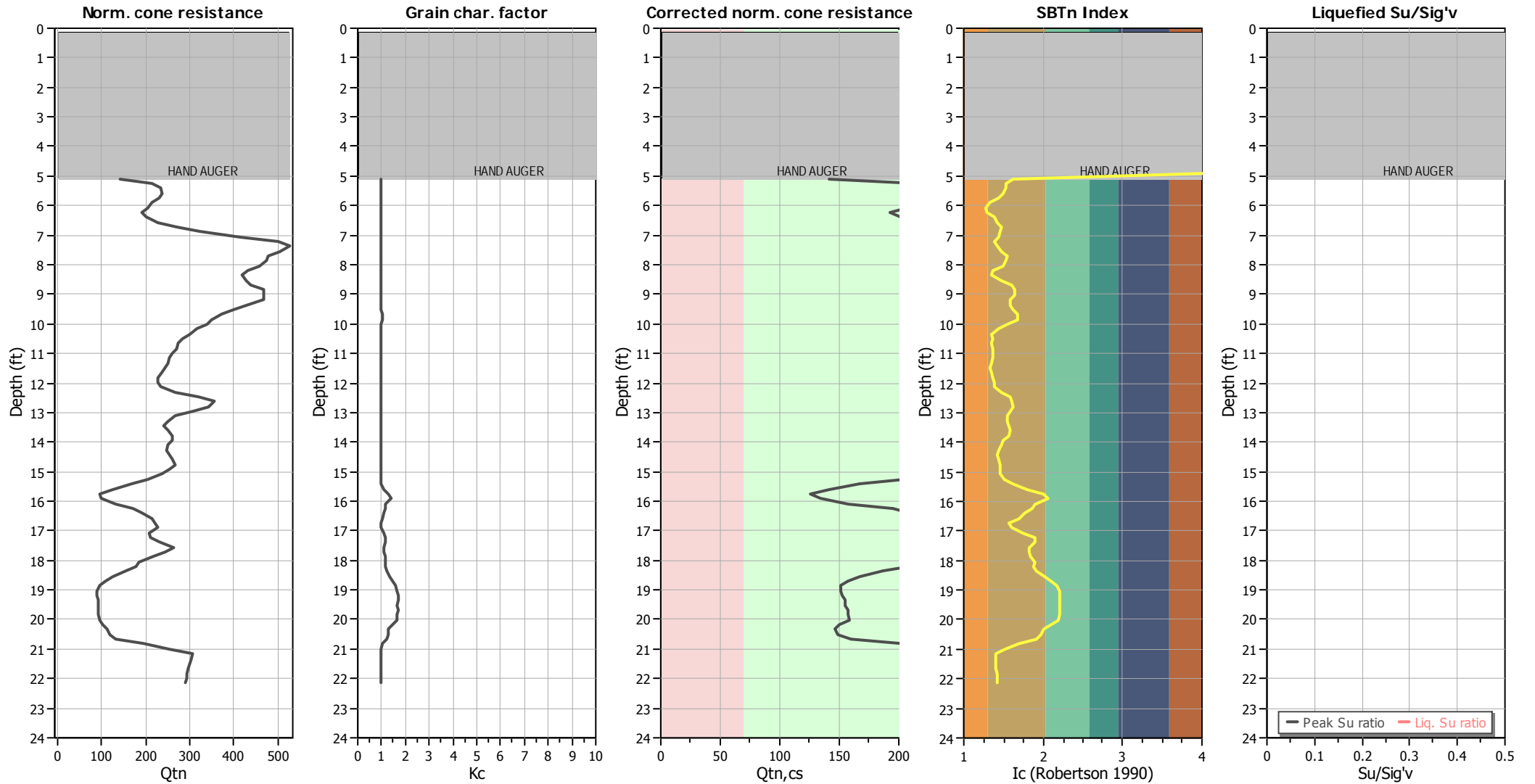

Input parameters and analysis data

Analysis method:	Robertson (2009)	Depth to water table (erthq.):	45.00 ft	Fill weight:	N/A
Fines correction method:	Robertson (2009)	Average results interval:	3	Transition detect. applied:	Yes
Points to test:	Based on Ic value	Ic cut-off value:	2.60	K _c applied:	No
Earthquake magnitude M _w :	6.47	Unit weight calculation:	Based on SBT	Clay like behavior applied:	All soils
Peak ground acceleration:	0.87	Use fill:	No	Limit depth applied:	No
Depth to water table (insitu):	45.00 ft	Fill height:	N/A	Limit depth:	N/A

Estimation of post-earthquake settlements

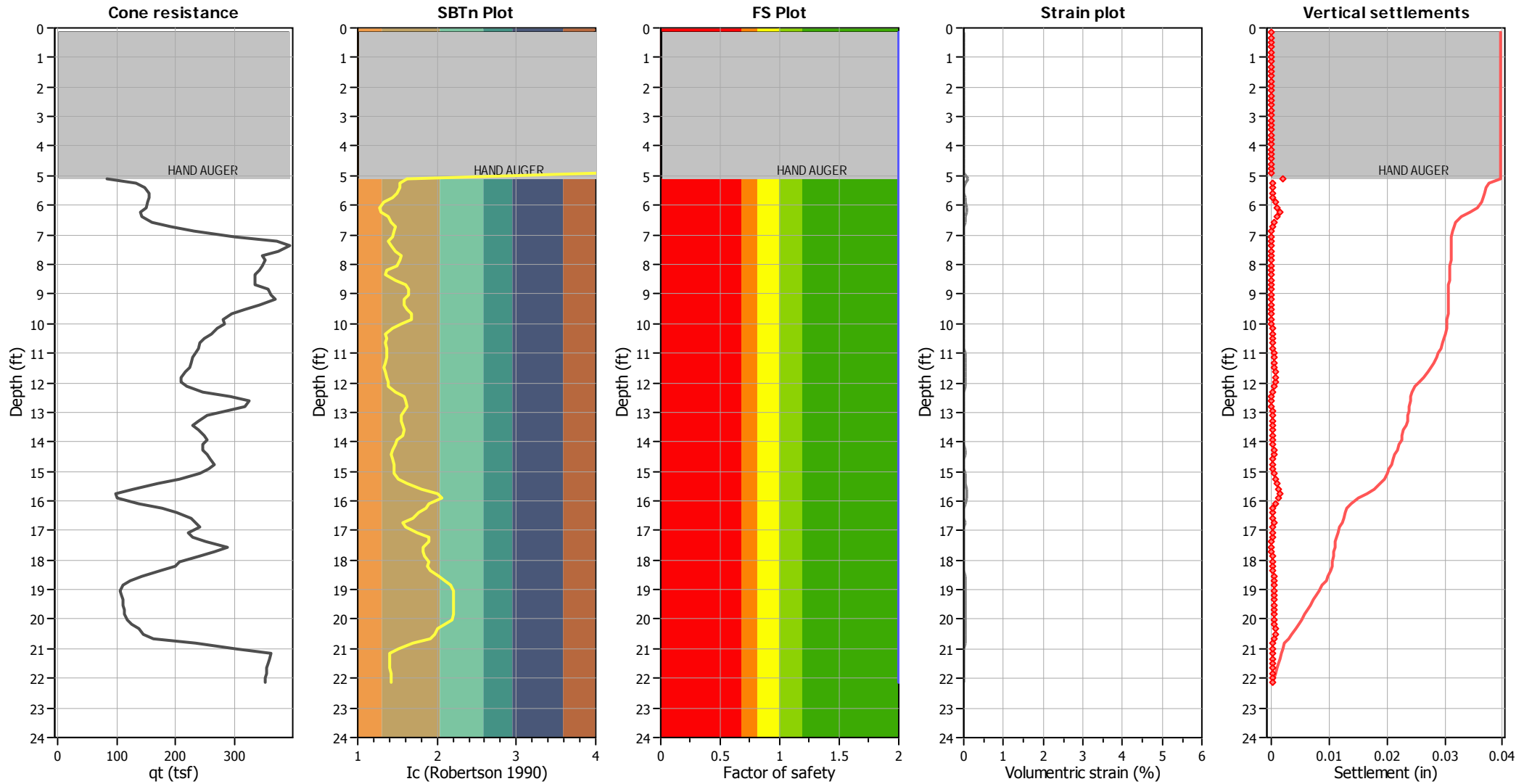

Abbreviations

- q_t : Total cone resistance (cone resistance q_c corrected for pore water effects)
- I_c : Soil Behaviour Type Index
- FS: Calculated Factor of Safety against liquefaction
- Volumetric strain: Post-liquefaction volumetric strain

:: Post-earthquake settlement of dry sands ::												
Depth (ft)	Ic	Q _{tn}	Kc	Q _{tn,cs}	N _{1,60} (blows)	G _{max} (tsf)	CSR	Shear, γ (%)	e _{vol(15)} (%)	N _c	e _v (%)	Settle. (in)
0.16	4.06	-1.00	26.61	-26.61	0	0	0.50	0.000	0.00	0.00	0.00	0.000
0.33	4.06	-1.00	26.61	-26.61	0	0	0.50	0.000	0.00	0.00	0.00	0.000
0.49	4.06	-1.00	26.61	-26.61	0	0	0.50	0.000	0.00	0.00	0.00	0.000
0.66	4.06	-1.00	26.61	-26.61	0	0	0.50	0.000	0.00	0.00	0.00	0.000
0.82	4.06	-1.00	26.61	-26.61	0	0	0.50	0.000	0.00	0.00	0.00	0.000
0.98	4.06	-1.00	26.61	-26.61	0	0	0.50	0.000	0.00	0.00	0.00	0.000
1.15	4.06	-1.00	26.61	-26.61	0	0	0.50	0.000	0.00	0.00	0.00	0.000
1.31	4.06	-1.00	26.61	-26.61	0	0	0.50	0.000	0.00	0.00	0.00	0.000
1.48	4.06	-1.00	26.61	-26.61	0	0	0.50	0.000	0.00	0.00	0.00	0.000
1.64	4.06	-1.00	26.61	-26.61	0	0	0.50	0.000	0.00	0.00	0.00	0.000
1.80	4.06	-1.00	26.61	-26.61	0	0	0.50	0.000	0.00	0.00	0.00	0.000
1.97	4.06	-1.00	26.61	-26.61	0	0	0.50	0.000	0.00	0.00	0.00	0.000
2.13	4.06	-1.00	26.61	-26.61	0	0	0.50	0.000	0.00	0.00	0.00	0.000
2.30	4.06	-1.00	26.61	-26.61	0	0	0.50	0.000	0.00	0.00	0.00	0.000
2.46	4.06	-1.00	26.61	-26.61	0	0	0.50	0.000	0.00	0.00	0.00	0.000
2.62	4.06	-1.00	26.61	-26.61	0	0	0.50	0.000	0.00	0.00	0.00	0.000
2.79	4.06	-1.00	26.61	-26.61	0	0	0.50	0.000	0.00	0.00	0.00	0.000
2.95	4.06	-1.00	26.61	-26.61	0	0	0.50	0.000	0.00	0.00	0.00	0.000
3.12	4.06	-1.00	26.61	-26.61	0	0	0.50	0.000	0.00	0.00	0.00	0.000
3.28	4.06	-1.00	26.61	-26.61	0	0	0.50	0.000	0.00	0.00	0.00	0.000
3.44	4.06	-1.00	26.61	-26.61	0	0	0.50	0.000	0.00	0.00	0.00	0.000
3.61	4.06	-1.00	26.61	-26.61	0	0	0.50	0.000	0.00	0.00	0.00	0.000
3.77	4.06	-1.00	26.61	-26.61	0	0	0.50	0.000	0.00	0.00	0.00	0.000
3.94	4.06	-1.00	26.61	-26.61	0	0	0.50	0.000	0.00	0.00	0.00	0.000
4.10	4.06	-1.00	26.61	-26.61	0	0	0.50	0.000	0.00	0.00	0.00	0.000
4.27	4.06	-1.00	26.61	-26.61	0	0	0.50	0.000	0.00	0.00	0.00	0.000
4.43	4.06	-1.00	26.61	-26.61	0	0	0.50	0.000	0.00	0.00	0.00	0.000
4.59	4.06	-1.00	26.61	-26.61	0	0	0.50	0.000	0.00	0.00	0.00	0.000
4.76	4.06	-1.00	26.61	-26.61	0	0	0.50	0.000	0.00	0.00	0.00	0.000
4.92	4.06	-1.00	26.61	-26.61	0	0	0.50	0.000	0.00	0.00	0.00	0.000
5.09	1.62	141.67	1.00	141.67	26	580	0.50	0.216	0.16	7.11	0.10	0.002
5.25	1.53	215.06	1.00	215.06	38	828	0.50	0.062	0.03	7.11	0.02	0.000
5.41	1.52	235.17	1.00	235.17	41	913	0.50	0.050	0.02	7.11	0.01	0.000
5.58	1.49	238.07	1.00	238.07	41	910	0.50	0.053	0.02	7.11	0.01	0.000
5.74	1.43	231.01	1.00	231.01	39	853	0.50	0.067	0.03	7.11	0.02	0.000
5.91	1.32	213.93	1.00	213.93	35	728	0.50	0.119	0.06	7.11	0.04	0.001
6.07	1.28	205.91	1.00	205.91	34	682	0.50	0.162	0.09	7.11	0.06	0.001
6.23	1.28	192.25	1.00	192.25	31	644	0.50	0.219	0.13	7.11	0.08	0.002
6.40	1.38	200.85	1.00	200.85	34	738	0.50	0.133	0.07	7.11	0.05	0.001
6.56	1.43	225.94	1.00	225.94	39	875	0.50	0.078	0.04	7.11	0.02	0.000
6.73	1.47	270.90	1.00	270.90	47	1096	0.50	0.044	0.02	7.11	0.01	0.000
6.89	1.46	323.32	1.00	323.32	56	1312	0.50	0.031	0.01	7.11	0.01	0.000
7.05	1.43	414.46	1.00	414.46	71	1659	0.50	0.021	0.00	7.11	0.00	0.000
7.22	1.39	500.35	1.00	500.35	84	1948	0.50	0.017	0.00	7.11	0.00	0.000
7.38	1.41	527.65	1.00	527.65	90	2114	0.50	0.015	0.00	7.11	0.00	0.000
7.55	1.47	505.97	1.00	505.97	87	2155	0.50	0.016	0.00	7.11	0.00	0.000
7.71	1.56	478.64	1.00	478.64	85	2244	0.50	0.015	0.00	7.11	0.00	0.000
7.87	1.53	476.42	1.00	476.42	84	2206	0.50	0.016	0.00	7.11	0.00	0.000

:: Post-earthquake settlement of dry sands :: (continued)												
Depth (ft)	Ic	Q _{tn}	Kc	Q _{tn,cs}	N _{1,60} (blows)	G _{max} (tsf)	CSR	Shear, γ (%)	e _{vol(15)} (%)	N _c	e _v (%)	Settle. (in)
8.04	1.49	458.16	1.00	458.16	80	2062	0.50	0.018	0.00	7.11	0.00	0.000
8.20	1.36	433.15	1.00	433.15	72	1730	0.50	0.024	0.01	7.11	0.00	0.000
8.37	1.35	417.79	1.00	417.79	70	1666	0.50	0.027	0.01	7.11	0.00	0.000
8.53	1.47	428.69	1.00	428.69	74	1932	0.49	0.021	0.00	7.11	0.00	0.000
8.69	1.59	438.70	1.00	438.70	79	2266	0.49	0.017	0.00	7.11	0.00	0.000
8.86	1.64	469.09	1.00	468.21	86	2568	0.49	0.015	0.00	7.11	0.00	0.000
9.02	1.63	469.26	1.00	469.26	86	2573	0.49	0.015	0.00	7.11	0.00	0.000
9.19	1.58	467.81	1.00	467.81	84	2452	0.49	0.017	0.00	7.11	0.00	0.000
9.35	1.59	430.33	1.00	430.33	77	2297	0.49	0.019	0.00	7.11	0.00	0.000
9.51	1.63	399.35	1.00	399.35	73	2242	0.49	0.020	0.00	7.11	0.00	0.000
9.68	1.68	373.35	1.02	382.53	71	2230	0.49	0.020	0.00	7.11	0.00	0.000
9.84	1.67	350.59	1.02	357.10	66	2094	0.49	0.023	0.01	7.11	0.00	0.000
10.01	1.54	340.19	1.00	340.19	60	1785	0.49	0.030	0.01	7.11	0.00	0.000
10.17	1.44	317.08	1.00	317.08	54	1504	0.49	0.043	0.01	7.11	0.01	0.000
10.33	1.34	299.07	1.00	299.07	50	1287	0.49	0.063	0.02	7.11	0.01	0.000
10.50	1.37	284.04	1.00	284.04	48	1267	0.49	0.067	0.02	7.11	0.01	0.000
10.66	1.35	273.65	1.00	273.65	46	1197	0.49	0.080	0.03	7.11	0.02	0.000
10.83	1.37	268.86	1.00	268.86	45	1205	0.49	0.081	0.03	7.11	0.02	0.000
10.99	1.37	261.63	1.00	261.63	44	1182	0.49	0.088	0.03	7.11	0.02	0.000
11.15	1.37	254.20	1.00	254.20	43	1156	0.49	0.096	0.04	7.11	0.02	0.000
11.32	1.35	250.41	1.00	250.41	42	1126	0.49	0.106	0.04	7.11	0.03	0.001
11.48	1.33	245.67	1.00	245.67	41	1088	0.49	0.121	0.05	7.11	0.03	0.001
11.65	1.35	236.61	1.00	236.61	39	1068	0.49	0.132	0.06	7.11	0.03	0.001
11.81	1.37	228.43	1.00	228.43	38	1067	0.49	0.136	0.06	7.11	0.04	0.001
11.98	1.39	226.27	1.00	226.27	38	1082	0.49	0.134	0.06	7.11	0.04	0.001
12.14	1.39	235.54	1.00	235.54	40	1137	0.49	0.117	0.05	7.11	0.03	0.001
12.30	1.47	267.96	1.00	267.96	46	1421	0.49	0.065	0.02	7.11	0.01	0.000
12.47	1.58	321.30	1.00	321.30	58	1947	0.49	0.035	0.01	7.11	0.01	0.000
12.63	1.61	354.76	1.00	354.76	64	2234	0.49	0.028	0.01	7.11	0.00	0.000
12.80	1.62	342.97	1.00	342.97	62	2202	0.49	0.029	0.01	7.11	0.00	0.000
12.96	1.58	305.33	1.00	305.33	55	1891	0.49	0.039	0.01	7.11	0.01	0.000
13.12	1.55	268.12	1.00	268.12	48	1610	0.49	0.055	0.02	7.11	0.01	0.000
13.29	1.55	250.90	1.00	250.90	45	1516	0.49	0.064	0.02	7.11	0.01	0.000
13.45	1.57	240.10	1.00	240.10	43	1501	0.49	0.067	0.03	7.11	0.01	0.000
13.62	1.59	249.94	1.00	249.94	45	1596	0.49	0.059	0.02	7.11	0.01	0.000
13.78	1.56	259.13	1.00	259.13	46	1622	0.49	0.058	0.02	7.11	0.01	0.000
13.94	1.50	260.40	1.00	260.40	45	1521	0.49	0.068	0.03	7.11	0.01	0.000
14.11	1.47	251.49	1.00	251.49	44	1427	0.49	0.081	0.03	7.11	0.02	0.000
14.27	1.43	248.71	1.00	248.71	42	1348	0.49	0.096	0.04	7.11	0.02	0.000
14.44	1.43	254.29	1.00	254.29	43	1382	0.49	0.092	0.04	7.11	0.02	0.000
14.60	1.44	260.27	1.00	260.27	45	1443	0.49	0.084	0.03	7.11	0.02	0.000
14.76	1.45	265.71	1.00	265.71	46	1494	0.49	0.078	0.03	7.11	0.02	0.000
14.93	1.46	254.84	1.00	254.84	44	1454	0.49	0.085	0.03	7.11	0.02	0.000
15.09	1.46	237.84	1.00	237.84	41	1366	0.49	0.102	0.04	7.11	0.02	0.000
15.26	1.52	203.81	1.00	203.81	36	1265	0.49	0.131	0.06	7.11	0.03	0.001
15.42	1.63	167.63	1.00	167.63	31	1201	0.49	0.157	0.09	7.11	0.05	0.001
15.58	1.81	126.73	1.12	141.32	27	1142	0.49	0.190	0.13	7.11	0.07	0.001
15.75	2.00	96.71	1.30	125.55	26	1106	0.49	0.217	0.16	7.11	0.08	0.002

:: Post-earthquake settlement of dry sands :: (continued)												
Depth (ft)	Ic	Q _{tn}	Kc	Q _{tn,cs}	N _{1,60} (blows)	G _{max} (tsf)	CSR	Shear, γ (%)	e _{vol(15)} (%)	N _c	e _v (%)	Settle. (in)
15.91	2.05	97.31	1.38	133.84	28	1198	0.49	0.168	0.11	7.11	0.06	0.001
16.08	1.90	132.36	1.19	157.30	32	1355	0.49	0.117	0.07	7.11	0.04	0.001
16.24	1.85	170.37	1.15	195.18	38	1652	0.49	0.071	0.03	7.11	0.02	0.000
16.40	1.77	192.10	1.09	209.14	40	1704	0.49	0.068	0.03	7.11	0.02	0.000
16.57	1.70	213.71	1.04	222.08	41	1740	0.49	0.066	0.03	7.11	0.01	0.000
16.73	1.57	220.33	1.00	220.33	39	1532	0.49	0.090	0.04	7.11	0.02	0.000
16.90	1.60	227.06	1.00	227.06	41	1647	0.49	0.077	0.03	7.11	0.02	0.000
17.06	1.76	206.39	1.08	222.04	42	1830	0.49	0.062	0.03	7.11	0.01	0.000
17.22	1.89	211.94	1.18	250.53	50	2249	0.49	0.042	0.01	7.11	0.01	0.000
17.39	1.90	230.62	1.18	273.22	55	2472	0.49	0.036	0.01	7.11	0.01	0.000
17.55	1.82	263.14	1.12	295.47	58	2583	0.49	0.034	0.01	7.11	0.00	0.000
17.72	1.82	242.69	1.12	271.35	53	2377	0.48	0.040	0.01	7.11	0.01	0.000
17.88	1.84	218.06	1.13	247.33	48	2207	0.48	0.046	0.02	7.11	0.01	0.000
18.04	1.89	186.02	1.18	219.99	44	2038	0.48	0.054	0.02	7.11	0.01	0.000
18.21	1.87	178.78	1.16	208.12	41	1919	0.48	0.062	0.03	7.11	0.01	0.000
18.37	1.91	155.54	1.20	187.14	38	1774	0.48	0.074	0.03	7.11	0.02	0.000
18.54	2.03	124.79	1.34	166.81	35	1657	0.48	0.088	0.04	7.11	0.02	0.000
18.70	2.10	107.19	1.46	156.72	34	1584	0.48	0.100	0.05	7.11	0.03	0.001
18.86	2.16	95.77	1.58	151.14	34	1536	0.48	0.110	0.06	7.11	0.03	0.001
19.03	2.20	90.25	1.67	150.75	34	1535	0.48	0.112	0.06	7.11	0.03	0.001
19.19	2.21	90.25	1.68	151.95	34	1556	0.48	0.110	0.06	7.11	0.03	0.001
19.36	2.21	91.80	1.69	155.10	35	1598	0.48	0.104	0.05	7.11	0.03	0.000
19.52	2.20	92.94	1.67	155.38	35	1613	0.48	0.103	0.05	7.11	0.03	0.000
19.69	2.21	93.32	1.68	156.76	35	1637	0.48	0.100	0.05	7.11	0.02	0.000
19.85	2.20	93.78	1.68	157.20	36	1653	0.48	0.099	0.05	7.11	0.02	0.000
20.01	2.19	96.55	1.64	158.59	36	1681	0.48	0.096	0.05	7.11	0.02	0.000
20.18	2.10	102.66	1.46	150.25	33	1605	0.48	0.110	0.06	7.11	0.03	0.001
20.34	2.00	112.54	1.30	146.84	31	1546	0.48	0.124	0.07	7.11	0.03	0.001
20.51	1.96	119.23	1.25	149.28	31	1555	0.48	0.123	0.07	7.11	0.03	0.001
20.67	1.92	132.17	1.21	159.69	32	1640	0.48	0.108	0.06	7.11	0.03	0.001
20.83	1.70	192.96	1.04	200.79	38	1798	0.48	0.087	0.04	7.11	0.02	0.000
21.00	1.51	254.86	1.00	254.86	45	1828	0.48	0.085	0.03	7.11	0.01	0.000
21.16	1.40	305.94	1.00	305.94	52	1893	0.48	0.079	0.03	7.11	0.01	0.000
21.33	1.40	302.74	1.00	302.74	51	1891	0.48	0.081	0.03	7.11	0.01	0.000
21.49	1.40	299.55	1.00	299.55	51	1889	0.48	0.082	0.03	7.11	0.01	0.000
21.65	1.41	296.83	1.00	296.83	50	1889	0.48	0.083	0.03	7.11	0.01	0.000
21.82	1.41	294.36	1.00	294.36	50	1896	0.48	0.083	0.03	7.11	0.01	0.000
21.98	1.42	292.16	1.00	292.16	50	1903	0.48	0.083	0.03	7.11	0.01	0.000
22.15	1.42	290.33	1.00	290.33	49	1911	0.48	0.083	0.03	7.11	0.01	0.000

:: Post-earthquake settlement of dry sands :: (continued)

Depth (ft)	I _c	Q _{tn}	K _c	Q _{tn,cs}	N _{1,60} (blows)	G _{max} (tsf)	CSR	Shear, γ (%)	e _{vol(15)} (%)	N _c	e _v (%)	Settle. (in)
---------------	----------------	-----------------	----------------	--------------------	------------------------------	---------------------------	-----	-----------------	-----------------------------	----------------	-----------------------	-----------------

Total estimated settlement: 0.04**Abbreviations**

Q _{tn} :	Equivalent clean sand normalized cone resistance
K _c :	Fines correction factor
Q _{tn,cs} :	Post-liquefaction volumetric strain
G _{max} :	Small strain shear modulus
CSR:	Soil cyclic stress ratio
γ:	Cyclic shear strain
e _{vol(15)} :	Volumetric strain after 15 cycles
N _c :	Equivalent number of cycles
e _v :	Volumetric strain
Settle.:	Calculated settlement

LIQUEFACTION ANALYSIS REPORT

Project title : 19-433, Western Realco

Location : 1375 Magnolia Avenue, Corona, CA

CPT file : CPT-4

Input parameters and analysis data

Analysis method:	Robertson (2009)	G.W.T. (in-situ):	45.00 ft	Use fill:	No	Clay like behavior applied:	All soils
Fines correction method:	Robertson (2009)	G.W.T. (earthq.):	45.00 ft	Fill height:	N/A	Limit depth applied:	No
Points to test:	Based on Ic value	Average results interval:	3	Fill weight:	N/A	Limit depth:	N/A
Earthquake magnitude M_w :	6.47	Ic cut-off value:	2.60	Trans. detect. applied:	Yes	MSF method:	Method based
Peak ground acceleration:	0.87	Unit weight calculation:	Based on SBT	K_0 applied:	No		

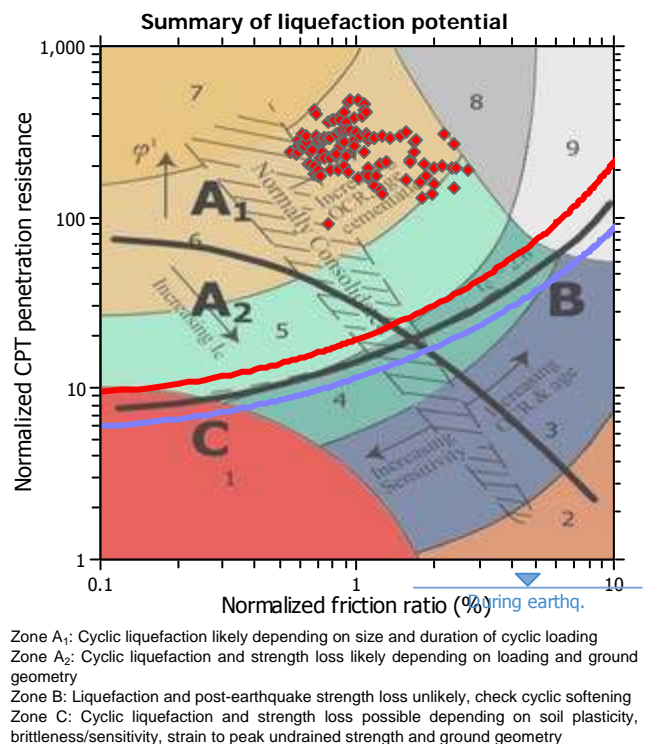
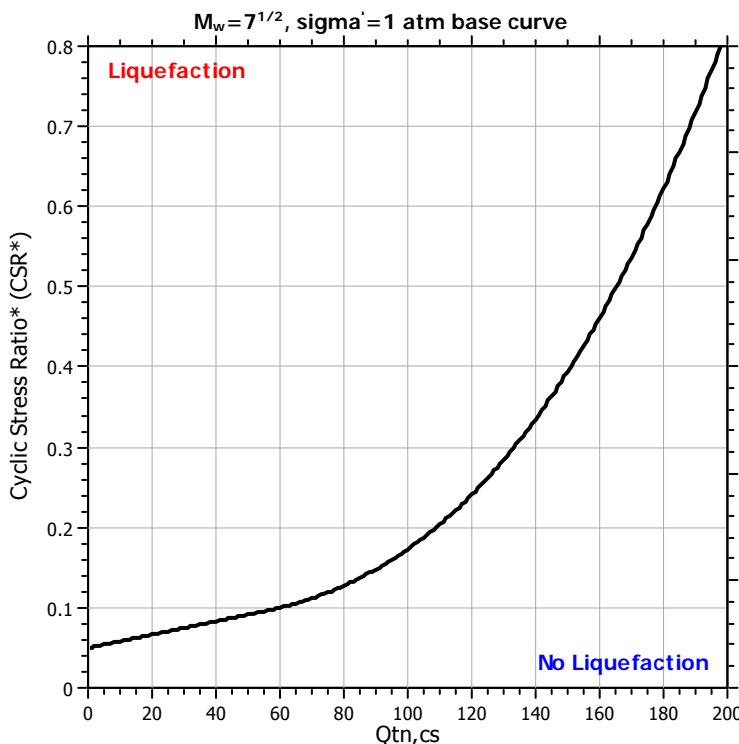
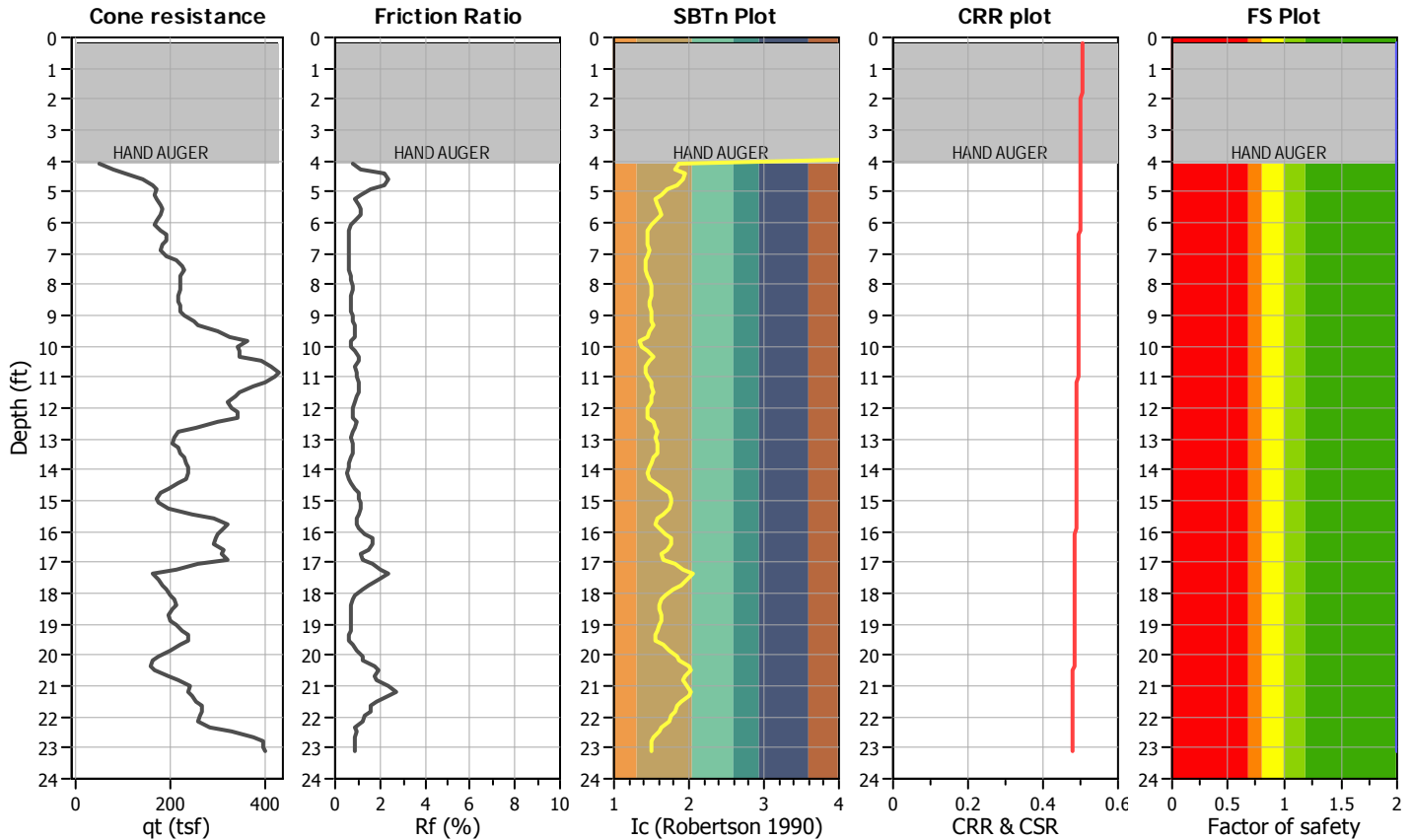

CPT basic interpretation plots

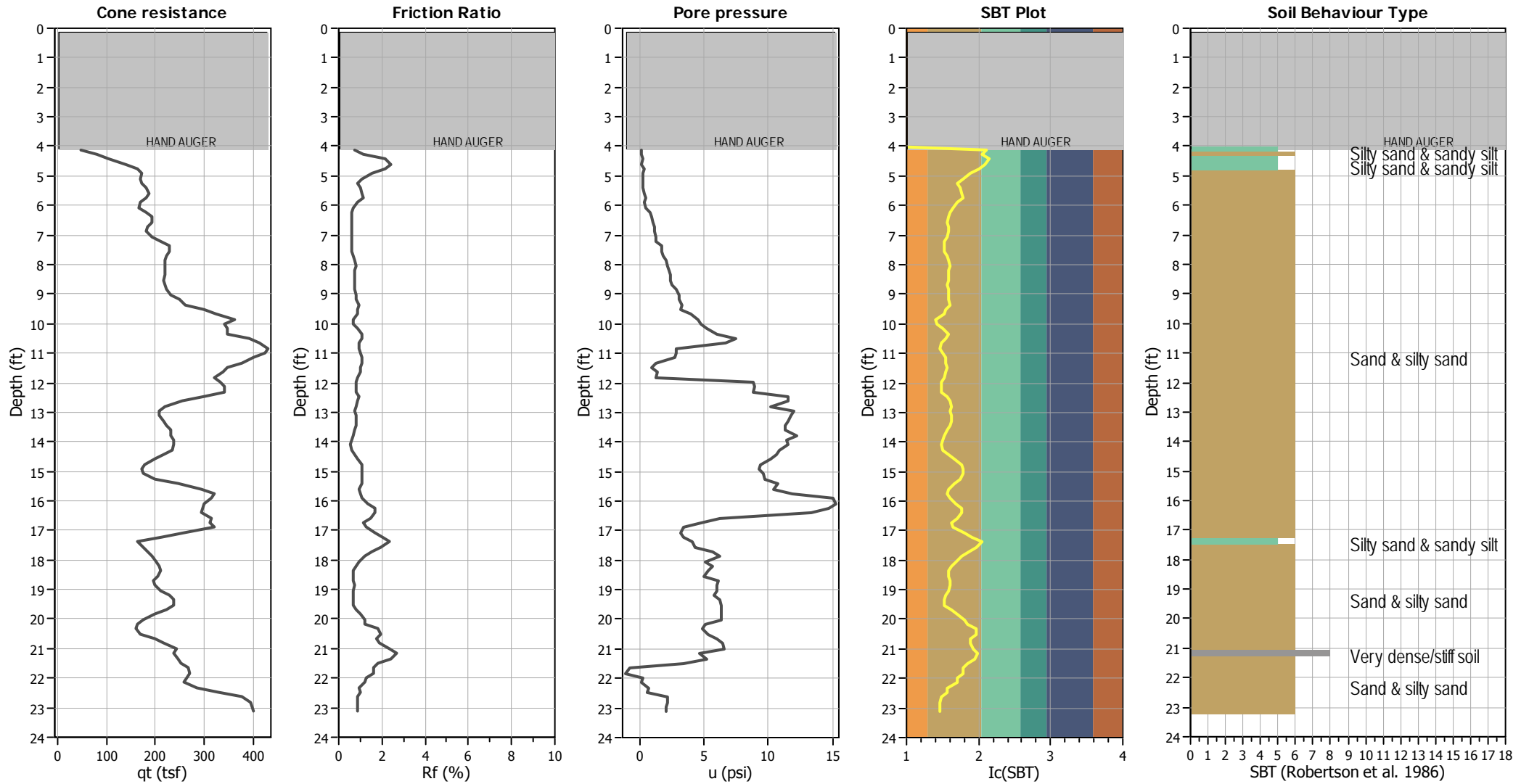

Input parameters and analysis data

Analysis method:	Robertson (2009)	Depth to water table (erthq.):	45.00 ft	Fill weight:	N/A
Fines correction method:	Robertson (2009)	Average results interval:	3	Transition detect. applied:	Yes
Points to test:	Based on Ic value	Ic cut-off value:	2.60	K_v applied:	No
Earthquake magnitude M_w :	6.47	Unit weight calculation:	Based on SBT	Clay like behavior applied:	All soils
Peak ground acceleration:	0.87	Use fill:	No	Limit depth applied:	No
Depth to water table (insitu):	45.00 ft	Fill height:	N/A	Limit depth:	N/A

SBT legend

1. Sensitive fine grained	4. Clayey silt to silty	7. Gravely sand to sand
2. Organic material	5. Silty sand to sandy silt	8. Very stiff sand to
3. Clay to silty clay	6. Clean sand to silty sand	9. Very stiff fine grained

CPT basic interpretation plots (normalized)

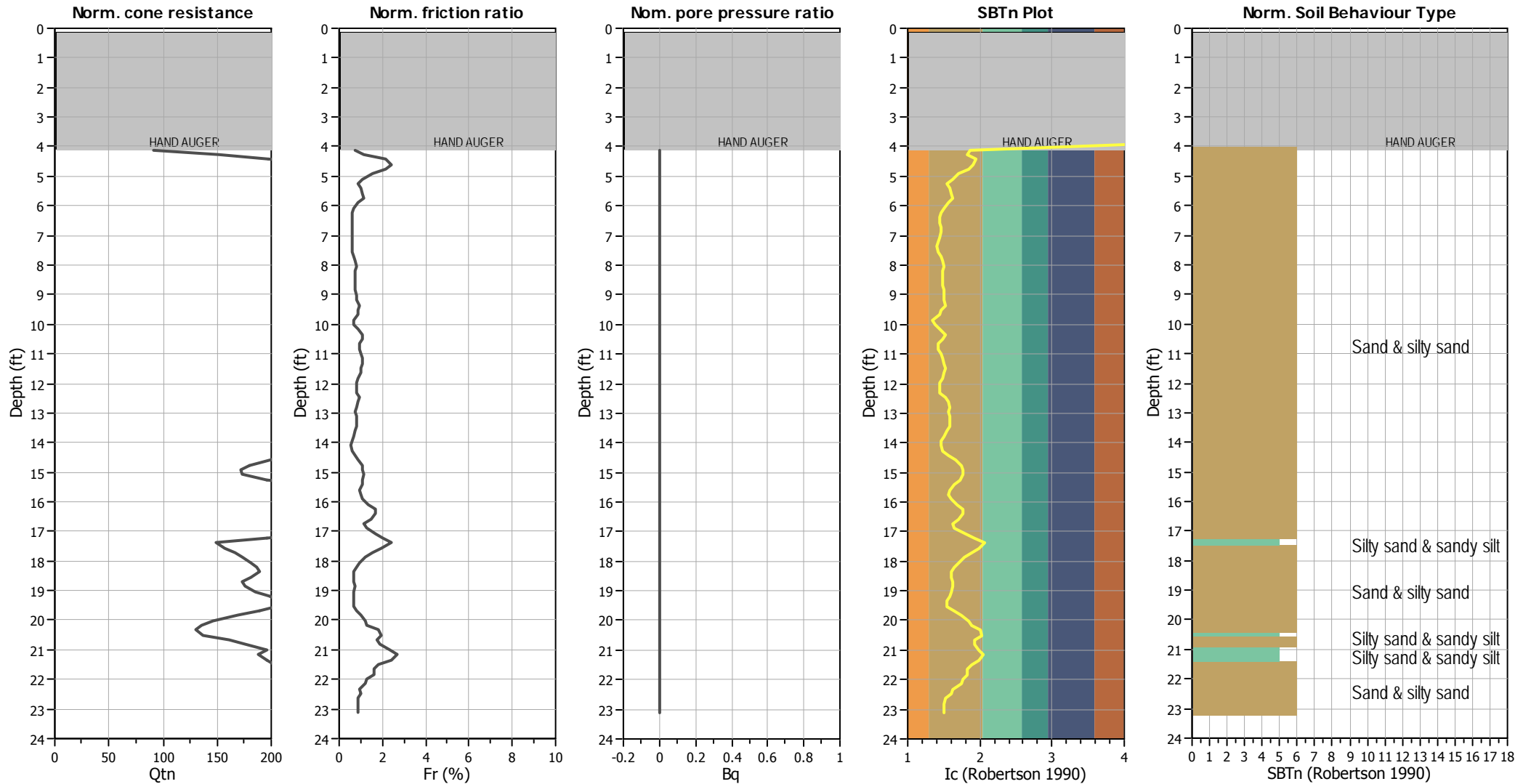

Input parameters and analysis data

Analysis method:	Robertson (2009)	Depth to water table (erthq.):	45.00 ft	Fill weight:	N/A
Fines correction method:	Robertson (2009)	Average results interval:	3	Transition detect. applied:	Yes
Points to test:	Based on Ic value	Ic cut-off value:	2.60	K_{σ} applied:	No
Earthquake magnitude M_w :	6.47	Unit weight calculation:	Based on SBT	Clay like behavior applied:	All soils
Peak ground acceleration:	0.87	Use fill:	No	Limit depth applied:	No
Depth to water table (insitu):	45.00 ft	Fill height:	N/A	Limit depth:	N/A

SBTn legend

1. Sensitive fine grained	4. Clayey silt to silty	7. Gravely sand to sand
2. Organic material	5. Silty sand to sandy silt	8. Very stiff sand to
3. Clay to silty clay	6. Clean sand to silty sand	9. Very stiff fine grained

Check for strength loss plots (Robertson (2010))

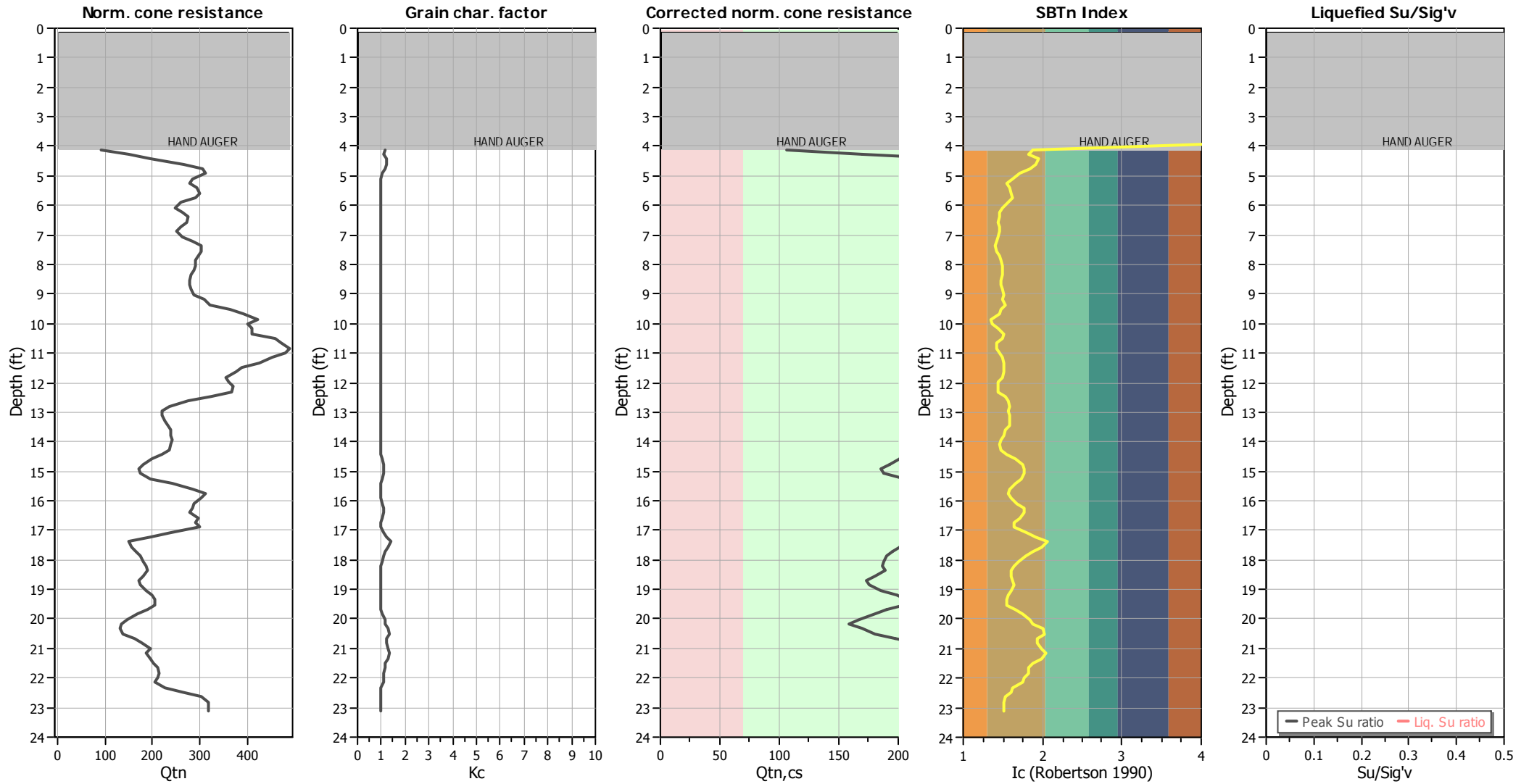

Input parameters and analysis data

Analysis method:	Robertson (2009)	Depth to water table (erthq.):	45.00 ft	Fill weight:	N/A
Fines correction method:	Robertson (2009)	Average results interval:	3	Transition detect. applied:	Yes
Points to test:	Based on Ic value	Ic cut-off value:	2.60	K _c applied:	No
Earthquake magnitude M _w :	6.47	Unit weight calculation:	Based on SBT	Clay like behavior applied:	All soils
Peak ground acceleration:	0.87	Use fill:	No	Limit depth applied:	No
Depth to water table (insitu):	45.00 ft	Fill height:	N/A	Limit depth:	N/A

Estimation of post-earthquake settlements

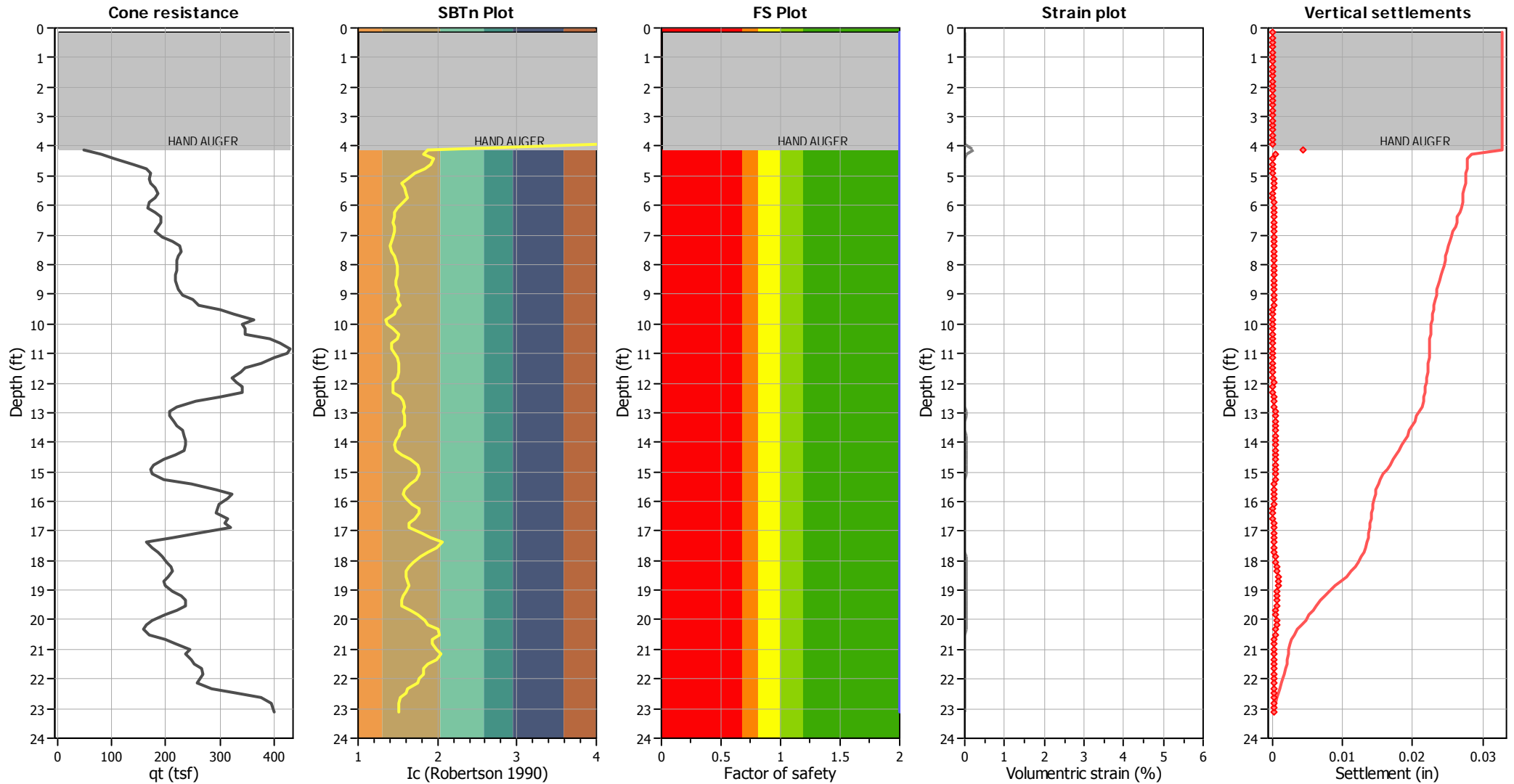

Abbreviations

- q_t : Total cone resistance (cone resistance q_c corrected for pore water effects)
- I_c : Soil Behaviour Type Index
- FS: Calculated Factor of Safety against liquefaction
- Volumetric strain: Post-liquefaction volumetric strain

:: Post-earthquake settlement of dry sands ::												
Depth (ft)	Ic	Q _{tn}	Kc	Q _{tn,cs}	N _{1,60} (blows)	G _{max} (tsf)	CSR	Shear, γ (%)	e _{vol(15)} (%)	N _c	e _v (%)	Settle. (in)
0.16	4.06	-1.00	26.61	-26.61	0	0	0.50	0.000	0.00	0.00	0.00	0.000
0.33	4.06	-1.00	26.61	-26.61	0	0	0.50	0.000	0.00	0.00	0.00	0.000
0.49	4.06	-1.00	26.61	-26.61	0	0	0.50	0.000	0.00	0.00	0.00	0.000
0.66	4.06	-1.00	26.61	-26.61	0	0	0.50	0.000	0.00	0.00	0.00	0.000
0.82	4.06	-1.00	26.61	-26.61	0	0	0.50	0.000	0.00	0.00	0.00	0.000
0.98	4.06	-1.00	26.61	-26.61	0	0	0.50	0.000	0.00	0.00	0.00	0.000
1.15	4.06	-1.00	26.61	-26.61	0	0	0.50	0.000	0.00	0.00	0.00	0.000
1.31	4.06	-1.00	26.61	-26.61	0	0	0.50	0.000	0.00	0.00	0.00	0.000
1.48	4.06	-1.00	26.61	-26.61	0	0	0.50	0.000	0.00	0.00	0.00	0.000
1.64	4.06	-1.00	26.61	-26.61	0	0	0.50	0.000	0.00	0.00	0.00	0.000
1.80	4.06	-1.00	26.61	-26.61	0	0	0.50	0.000	0.00	0.00	0.00	0.000
1.97	4.06	-1.00	26.61	-26.61	0	0	0.50	0.000	0.00	0.00	0.00	0.000
2.13	4.06	-1.00	26.61	-26.61	0	0	0.50	0.000	0.00	0.00	0.00	0.000
2.30	4.06	-1.00	26.61	-26.61	0	0	0.50	0.000	0.00	0.00	0.00	0.000
2.46	4.06	-1.00	26.61	-26.61	0	0	0.50	0.000	0.00	0.00	0.00	0.000
2.62	4.06	-1.00	26.61	-26.61	0	0	0.50	0.000	0.00	0.00	0.00	0.000
2.79	4.06	-1.00	26.61	-26.61	0	0	0.50	0.000	0.00	0.00	0.00	0.000
2.95	4.06	-1.00	26.61	-26.61	0	0	0.50	0.000	0.00	0.00	0.00	0.000
3.12	4.06	-1.00	26.61	-26.61	0	0	0.50	0.000	0.00	0.00	0.00	0.000
3.28	4.06	-1.00	26.61	-26.61	0	0	0.50	0.000	0.00	0.00	0.00	0.000
3.44	4.06	-1.00	26.61	-26.61	0	0	0.50	0.000	0.00	0.00	0.00	0.000
3.61	4.06	-1.00	26.61	-26.61	0	0	0.50	0.000	0.00	0.00	0.00	0.000
3.77	4.06	-1.00	26.61	-26.61	0	0	0.50	0.000	0.00	0.00	0.00	0.000
3.94	4.06	-1.00	26.61	-26.61	0	0	0.50	0.000	0.00	0.00	0.00	0.000
4.10	1.87	91.65	1.16	106.47	21	466	0.50	0.361	0.34	7.11	0.23	0.004
4.27	1.82	151.26	1.12	169.66	33	722	0.50	0.064	0.04	7.11	0.02	0.000
4.43	1.95	197.11	1.24	244.14	50	1107	0.50	0.024	0.01	7.11	0.01	0.000
4.59	1.91	265.17	1.20	318.13	64	1420	0.50	0.016	0.00	7.11	0.00	0.000
4.76	1.84	307.98	1.14	349.92	69	1505	0.50	0.015	0.00	7.11	0.00	0.000
4.92	1.71	313.20	1.05	327.64	61	1358	0.50	0.019	0.00	7.11	0.00	0.000
5.09	1.62	286.37	1.00	286.37	52	1174	0.50	0.026	0.01	7.11	0.01	0.000
5.25	1.55	277.86	1.00	277.86	49	1094	0.50	0.031	0.01	7.11	0.01	0.000
5.41	1.58	295.04	1.00	295.04	53	1211	0.50	0.027	0.01	7.11	0.01	0.000
5.58	1.61	300.90	1.00	300.90	54	1276	0.50	0.025	0.01	7.11	0.00	0.000
5.74	1.63	291.17	1.00	291.17	53	1277	0.50	0.026	0.01	7.11	0.01	0.000
5.91	1.56	261.82	1.00	261.82	47	1099	0.50	0.037	0.01	7.11	0.01	0.000
6.07	1.50	249.41	1.00	249.41	43	1001	0.50	0.049	0.02	7.11	0.01	0.000
6.23	1.46	262.78	1.00	262.78	45	1032	0.50	0.047	0.02	7.11	0.01	0.000
6.40	1.45	274.84	1.00	274.84	47	1084	0.50	0.043	0.02	7.11	0.01	0.000
6.56	1.44	271.28	1.00	271.28	47	1073	0.50	0.046	0.02	7.11	0.01	0.000
6.73	1.46	260.29	1.00	260.29	45	1052	0.50	0.051	0.02	7.11	0.01	0.000
6.89	1.47	252.39	1.00	252.39	44	1039	0.50	0.054	0.02	7.11	0.01	0.000
7.05	1.44	263.83	1.00	263.83	45	1075	0.50	0.052	0.02	7.11	0.01	0.000
7.22	1.42	284.49	1.00	284.49	48	1142	0.50	0.046	0.02	7.11	0.01	0.000
7.38	1.41	302.41	1.00	302.41	51	1214	0.50	0.042	0.01	7.11	0.01	0.000
7.55	1.42	301.90	1.00	301.90	51	1241	0.50	0.041	0.01	7.11	0.01	0.000
7.71	1.46	296.11	1.00	296.11	51	1266	0.50	0.041	0.01	7.11	0.01	0.000
7.87	1.48	291.85	1.00	291.85	51	1290	0.50	0.040	0.01	7.11	0.01	0.000

:: Post-earthquake settlement of dry sands :: (continued)												
Depth (ft)	Ic	Q _{tn}	Kc	Q _{tn,cs}	N _{1,60} (blows)	G _{max} (tsf)	CSR	Shear, γ (%)	e _{vol(15)} (%)	N _c	e _v (%)	Settle. (in)
8.04	1.50	291.41	1.00	291.41	51	1320	0.50	0.040	0.01	7.11	0.01	0.000
8.20	1.49	286.87	1.00	286.87	50	1304	0.50	0.042	0.01	7.11	0.01	0.000
8.37	1.49	282.50	1.00	282.50	49	1293	0.50	0.044	0.01	7.11	0.01	0.000
8.53	1.48	277.54	1.00	277.54	48	1272	0.49	0.047	0.02	7.11	0.01	0.000
8.69	1.48	279.03	1.00	279.03	48	1288	0.49	0.047	0.02	7.11	0.01	0.000
8.86	1.49	281.58	1.00	281.58	49	1327	0.49	0.045	0.02	7.11	0.01	0.000
9.02	1.51	289.25	1.00	289.25	51	1391	0.49	0.042	0.01	7.11	0.01	0.000
9.19	1.50	310.20	1.00	310.20	54	1497	0.49	0.037	0.01	7.11	0.01	0.000
9.35	1.52	322.56	1.00	322.56	57	1602	0.49	0.034	0.01	7.11	0.01	0.000
9.51	1.47	365.74	1.00	365.74	63	1734	0.49	0.030	0.01	7.11	0.00	0.000
9.68	1.45	390.76	1.00	390.76	67	1828	0.49	0.028	0.01	7.11	0.00	0.000
9.84	1.35	423.96	1.00	423.96	71	1793	0.49	0.029	0.01	7.11	0.00	0.000
10.01	1.37	399.95	1.00	399.95	67	1750	0.49	0.031	0.01	7.11	0.00	0.000
10.17	1.45	409.74	1.00	409.74	70	1956	0.49	0.027	0.01	7.11	0.00	0.000
10.33	1.52	409.31	1.00	409.31	72	2123	0.49	0.024	0.01	7.11	0.00	0.000
10.50	1.49	458.69	1.00	458.69	80	2313	0.49	0.021	0.00	7.11	0.00	0.000
10.66	1.43	472.32	1.00	472.32	81	2249	0.49	0.023	0.00	7.11	0.00	0.000
10.83	1.42	490.35	1.00	490.35	84	2345	0.49	0.022	0.00	7.11	0.00	0.000
10.99	1.45	481.84	1.00	481.84	83	2398	0.49	0.021	0.00	7.11	0.00	0.000
11.15	1.49	454.10	1.00	454.10	79	2372	0.49	0.022	0.00	7.11	0.00	0.000
11.32	1.51	425.52	1.00	425.52	74	2277	0.49	0.024	0.00	7.11	0.00	0.000
11.48	1.52	390.72	1.00	390.72	69	2128	0.49	0.027	0.01	7.11	0.00	0.000
11.65	1.50	376.76	1.00	376.76	66	2037	0.49	0.030	0.01	7.11	0.00	0.000
11.81	1.49	355.91	1.00	355.91	62	1907	0.49	0.034	0.01	7.11	0.01	0.000
11.98	1.44	362.33	1.00	362.33	62	1836	0.49	0.037	0.01	7.11	0.01	0.000
12.14	1.44	370.29	1.00	370.29	63	1890	0.49	0.036	0.01	7.11	0.01	0.000
12.30	1.45	368.33	1.00	368.33	63	1912	0.49	0.036	0.01	7.11	0.01	0.000
12.47	1.53	325.88	1.00	325.88	57	1870	0.49	0.038	0.01	7.11	0.01	0.000
12.63	1.56	275.22	1.00	275.22	49	1646	0.49	0.050	0.02	7.11	0.01	0.000
12.80	1.58	235.52	1.00	235.52	42	1455	0.49	0.067	0.03	7.11	0.02	0.000
12.96	1.56	221.75	1.00	221.75	40	1353	0.49	0.082	0.04	7.11	0.02	0.000
13.12	1.58	219.31	1.00	219.31	39	1378	0.49	0.080	0.04	7.11	0.02	0.000
13.29	1.59	227.17	1.00	227.17	41	1444	0.49	0.073	0.03	7.11	0.02	0.000
13.45	1.58	232.21	1.00	232.21	42	1466	0.49	0.071	0.03	7.11	0.02	0.000
13.62	1.54	239.17	1.00	239.17	42	1446	0.49	0.075	0.03	7.11	0.02	0.000
13.78	1.51	239.97	1.00	239.97	42	1404	0.49	0.083	0.03	7.11	0.02	0.000
13.94	1.47	242.35	1.00	242.35	42	1370	0.49	0.090	0.04	7.11	0.02	0.000
14.11	1.45	240.13	1.00	240.13	41	1334	0.49	0.099	0.04	7.11	0.02	0.000
14.27	1.47	236.07	1.00	236.07	41	1352	0.49	0.097	0.04	7.11	0.02	0.000
14.44	1.56	220.23	1.00	220.23	39	1401	0.49	0.090	0.04	7.11	0.02	0.000
14.60	1.65	199.58	1.01	200.90	37	1437	0.49	0.086	0.04	7.11	0.02	0.000
14.76	1.75	180.24	1.07	192.62	37	1459	0.49	0.084	0.04	7.11	0.02	0.000
14.93	1.77	171.73	1.08	185.87	35	1433	0.49	0.090	0.05	7.11	0.02	0.000
15.09	1.76	173.78	1.08	187.95	36	1457	0.49	0.087	0.04	7.11	0.02	0.000
15.26	1.73	195.60	1.06	206.59	39	1576	0.49	0.073	0.03	7.11	0.02	0.000
15.42	1.65	242.21	1.00	243.31	45	1789	0.49	0.056	0.02	7.11	0.01	0.000
15.58	1.58	285.31	1.00	285.31	51	1932	0.49	0.049	0.02	7.11	0.01	0.000
15.75	1.56	311.90	1.00	311.90	56	2081	0.49	0.043	0.01	7.11	0.01	0.000

:: Post-earthquake settlement of dry sands :: (continued)												
Depth (ft)	Ic	Q _{tn}	Kc	Q _{tn,cs}	N _{1,60} (blows)	G _{max} (tsf)	CSR	Shear, γ (%)	e _{vol(15)} (%)	N _c	e _v (%)	Settle. (in)
15.91	1.60	304.27	1.00	304.27	55	2141	0.49	0.042	0.01	7.11	0.01	0.000
16.08	1.68	287.61	1.03	295.12	55	2260	0.49	0.038	0.01	7.11	0.01	0.000
16.24	1.77	284.12	1.09	308.79	59	2512	0.49	0.033	0.01	7.11	0.00	0.000
16.40	1.77	277.99	1.09	302.08	58	2473	0.49	0.034	0.01	7.11	0.00	0.000
16.57	1.71	296.49	1.04	309.40	58	2449	0.49	0.035	0.01	7.11	0.01	0.000
16.73	1.63	291.52	1.00	291.52	53	2196	0.49	0.043	0.01	7.11	0.01	0.000
16.90	1.65	299.78	1.00	300.57	55	2322	0.49	0.039	0.01	7.11	0.01	0.000
17.06	1.81	240.00	1.11	267.20	52	2293	0.49	0.041	0.01	7.11	0.01	0.000
17.22	1.92	196.21	1.21	237.47	48	2179	0.49	0.045	0.02	7.11	0.01	0.000
17.39	2.06	148.98	1.39	206.39	44	1985	0.49	0.055	0.02	7.11	0.01	0.000
17.55	1.98	157.67	1.27	200.84	41	1908	0.49	0.060	0.02	7.11	0.01	0.000
17.72	1.88	166.78	1.17	195.52	39	1792	0.48	0.070	0.03	7.11	0.02	0.000
17.88	1.79	173.25	1.10	190.30	37	1659	0.48	0.084	0.04	7.11	0.02	0.000
18.04	1.70	181.68	1.03	187.95	35	1549	0.48	0.102	0.05	7.11	0.03	0.001
18.21	1.64	186.82	1.00	186.82	34	1488	0.48	0.115	0.06	7.11	0.03	0.001
18.37	1.60	188.69	1.00	188.69	34	1439	0.48	0.129	0.07	7.11	0.03	0.001
18.54	1.60	181.06	1.00	181.06	33	1392	0.48	0.144	0.08	7.11	0.04	0.001
18.70	1.63	172.71	1.00	172.71	31	1378	0.48	0.151	0.09	7.11	0.04	0.001
18.86	1.63	175.47	1.00	175.47	32	1410	0.48	0.143	0.08	7.11	0.04	0.001
19.03	1.60	185.57	1.00	185.57	34	1444	0.48	0.135	0.07	7.11	0.04	0.001
19.19	1.58	198.57	1.00	198.57	36	1495	0.48	0.124	0.06	7.11	0.03	0.001
19.36	1.55	206.46	1.00	206.46	37	1512	0.48	0.122	0.06	7.11	0.03	0.001
19.52	1.55	205.36	1.00	205.36	36	1506	0.48	0.125	0.06	7.11	0.03	0.001
19.69	1.65	189.82	1.00	190.63	35	1603	0.48	0.107	0.05	7.11	0.03	0.001
19.85	1.74	169.53	1.07	180.78	34	1623	0.48	0.105	0.06	7.11	0.03	0.001
20.01	1.85	145.64	1.14	166.71	33	1617	0.48	0.108	0.06	7.11	0.03	0.001
20.18	1.88	135.08	1.17	157.96	31	1568	0.48	0.119	0.07	7.11	0.03	0.001
20.34	2.00	130.31	1.30	169.80	35	1795	0.48	0.085	0.04	7.11	0.02	0.000
20.51	2.02	136.59	1.32	180.76	38	1932	0.48	0.073	0.03	7.11	0.02	0.000
20.67	1.94	161.19	1.22	197.24	40	2051	0.48	0.065	0.03	7.11	0.01	0.000
20.83	1.93	176.46	1.22	214.54	43	2235	0.48	0.056	0.02	7.11	0.01	0.000
21.00	1.98	195.44	1.27	248.98	51	2671	0.48	0.041	0.01	7.11	0.01	0.000
21.16	2.04	188.21	1.35	254.81	54	2804	0.48	0.038	0.01	7.11	0.01	0.000
21.33	1.99	195.67	1.29	252.08	52	2748	0.48	0.040	0.01	7.11	0.01	0.000
21.49	1.88	202.05	1.17	237.27	47	2466	0.48	0.049	0.02	7.11	0.01	0.000
21.65	1.83	212.61	1.13	240.03	47	2421	0.48	0.051	0.02	7.11	0.01	0.000
21.82	1.83	213.30	1.13	240.49	47	2435	0.48	0.051	0.02	7.11	0.01	0.000
21.98	1.76	210.55	1.08	226.99	43	2199	0.48	0.062	0.02	7.11	0.01	0.000
22.15	1.75	205.05	1.07	219.66	42	2122	0.48	0.068	0.03	7.11	0.01	0.000
22.31	1.62	227.88	1.00	227.88	41	1985	0.48	0.079	0.03	7.11	0.01	0.000
22.47	1.60	264.04	1.00	264.04	48	2249	0.48	0.061	0.02	7.11	0.01	0.000
22.64	1.53	302.84	1.00	302.84	53	2329	0.48	0.058	0.02	7.11	0.01	0.000
22.80	1.51	317.65	1.00	317.65	56	2386	0.48	0.056	0.02	7.11	0.01	0.000
22.97	1.51	317.98	1.00	317.98	56	2419	0.48	0.055	0.02	7.11	0.01	0.000
23.13	1.51	320.04	1.00	320.04	56	2441	0.48	0.055	0.02	7.11	0.01	0.000

:: Post-earthquake settlement of dry sands :: (continued)

Depth (ft)	I _c	Q _{tn}	K _c	Q _{tn,cs}	N _{1,60} (blows)	G _{max} (tsf)	CSR	Shear, γ (%)	e _{vol(15)} (%)	N _c	e _v (%)	Settle. (in)
---------------	----------------	-----------------	----------------	--------------------	------------------------------	---------------------------	-----	-----------------	-----------------------------	----------------	-----------------------	-----------------

Total estimated settlement: 0.03**Abbreviations**

Q _{tn} :	Equivalent clean sand normalized cone resistance
K _c :	Fines correction factor
Q _{tn,cs} :	Post-liquefaction volumetric strain
G _{max} :	Small strain shear modulus
CSR:	Soil cyclic stress ratio
γ:	Cyclic shear strain
e _{vol(15)} :	Volumetric strain after 15 cycles
N _c :	Equivalent number of cycles
e _v :	Volumetric strain
Settle.:	Calculated settlement

LIQUEFACTION ANALYSIS REPORT

Project title : 19-433, Western Realco

Location : 1375 Magnolia Avenue, Corona, CA

CPT file : CPT-5

Input parameters and analysis data

Analysis method:	Robertson (2009)	G.W.T. (in-situ):	45.00 ft	Use fill:	No	Clay like behavior applied:	All soils
Fines correction method:	Robertson (2009)	G.W.T. (earthq.):	45.00 ft	Fill height:	N/A	Limit depth applied:	No
Points to test:	Based on Ic value	Average results interval:	3	Fill weight:	N/A	Limit depth:	N/A
Earthquake magnitude M_w :	6.47	Ic cut-off value:	2.60	Trans. detect. applied:	Yes	MSF method:	Method based
Peak ground acceleration:	0.87	Unit weight calculation:	Based on SBT	K_0 applied:	No		

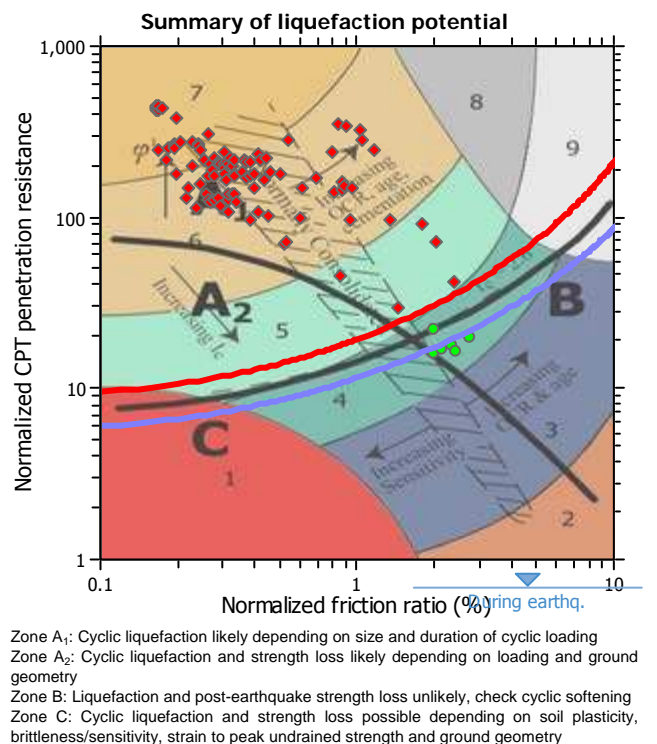
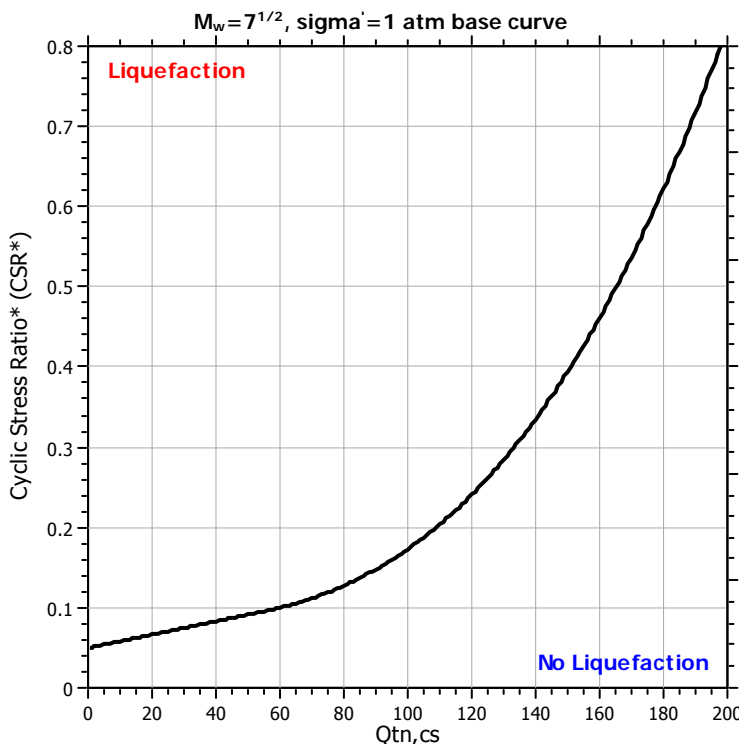
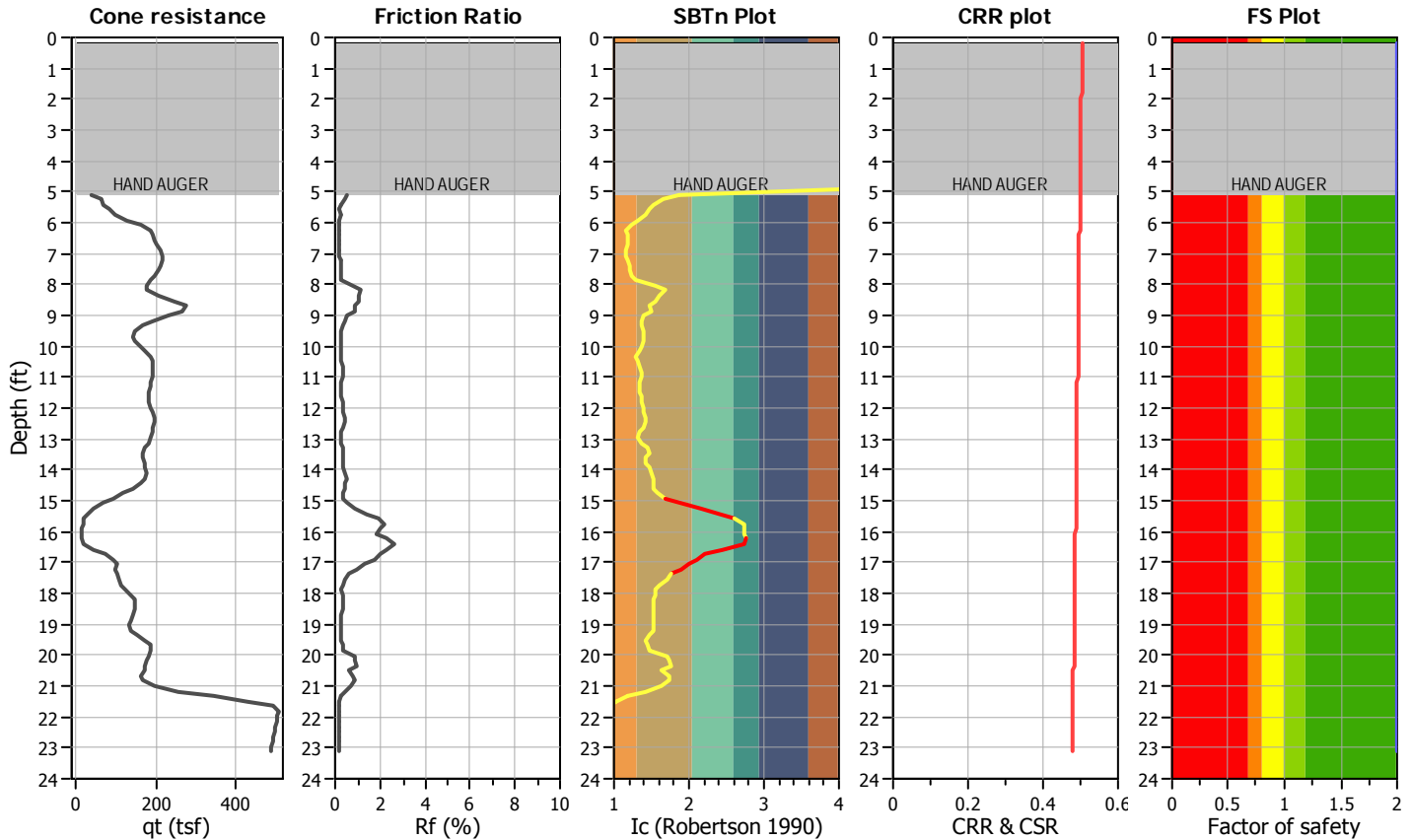

CPT basic interpretation plots

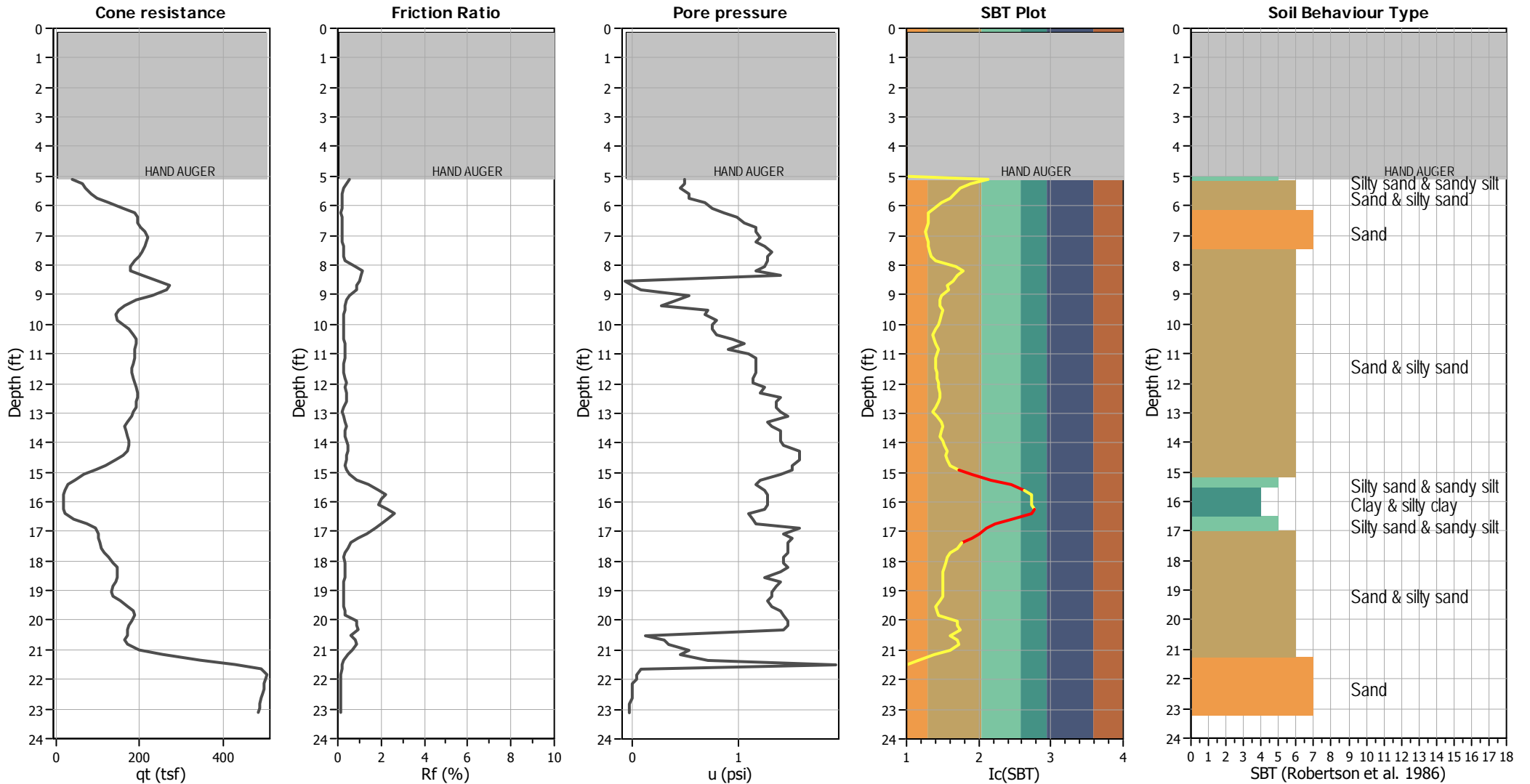

Input parameters and analysis data

Analysis method:	Robertson (2009)	Depth to water table (erthq.):	45.00 ft	Fill weight:	N/A
Fines correction method:	Robertson (2009)	Average results interval:	3	Transition detect. applied:	Yes
Points to test:	Based on Ic value	Ic cut-off value:	2.60	K_v applied:	No
Earthquake magnitude M_w :	6.47	Unit weight calculation:	Based on SBT	Clay like behavior applied:	All soils
Peak ground acceleration:	0.87	Use fill:	No	Limit depth applied:	No
Depth to water table (insitu):	45.00 ft	Fill height:	N/A	Limit depth:	N/A

SBT legend

■ 1. Sensitive fine grained	■ 4. Clayey silt to silty	■ 7. Gravely sand to sand
■ 2. Organic material	■ 5. Silty sand to sandy silt	■ 8. Very stiff sand to
■ 3. Clay to silty clay	■ 6. Clean sand to silty sand	■ 9. Very stiff fine grained

CPT basic interpretation plots (normalized)

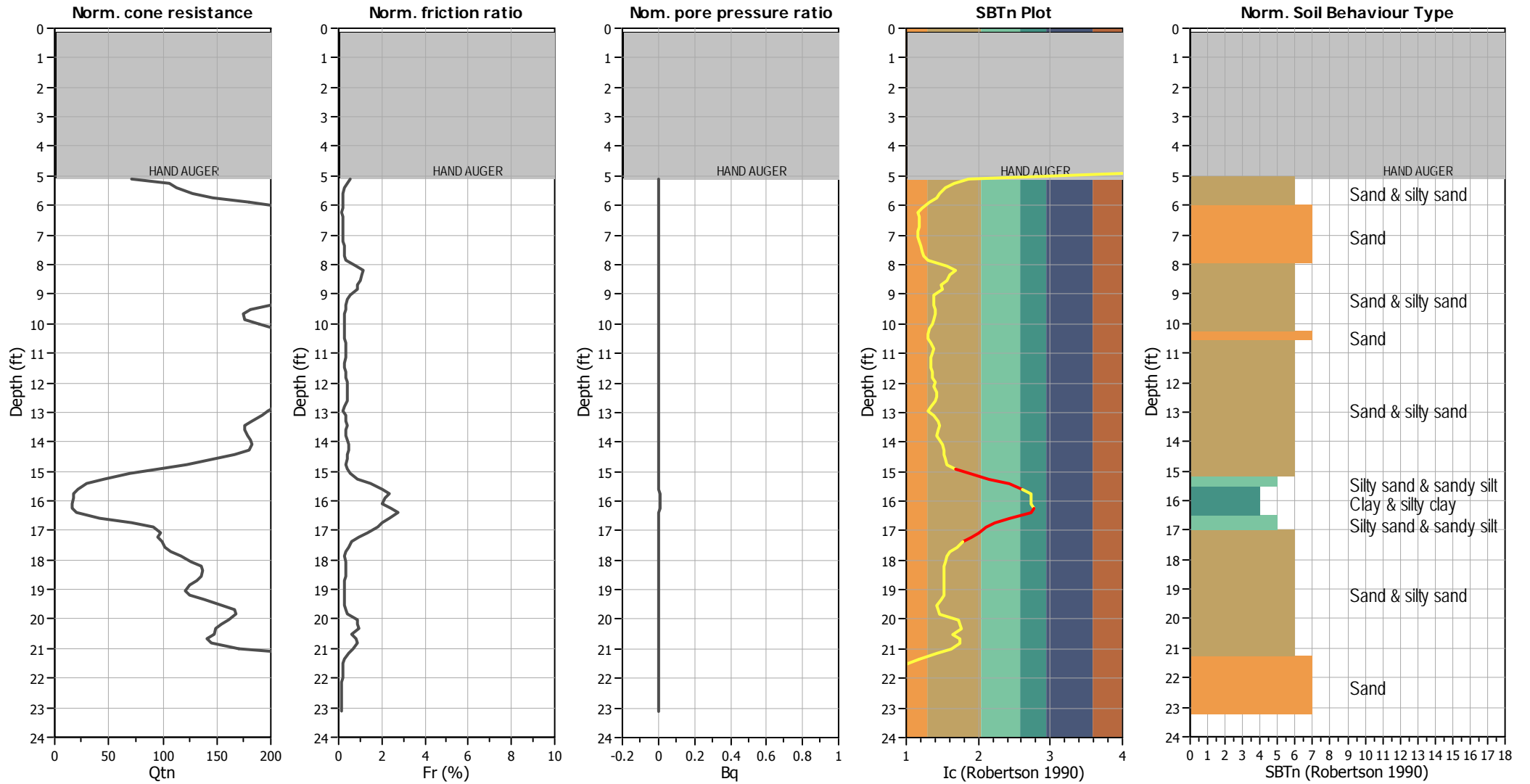

Input parameters and analysis data

Analysis method:	Robertson (2009)	Depth to water table (erthq.):	45.00 ft	Fill weight:	N/A
Fines correction method:	Robertson (2009)	Average results interval:	3	Transition detect. applied:	Yes
Points to test:	Based on Ic value	Ic cut-off value:	2.60	K_{α} applied:	No
Earthquake magnitude M_w :	6.47	Unit weight calculation:	Based on SBT	Clay like behavior applied:	All soils
Peak ground acceleration:	0.87	Use fill:	No	Limit depth applied:	No
Depth to water table (insitu):	45.00 ft	Fill height:	N/A	Limit depth:	N/A

SBTn legend

■ 1. Sensitive fine grained	■ 4. Clayey silt to silty	■ 7. Gravely sand to sand
■ 2. Organic material	■ 5. Silty sand to sandy silt	■ 8. Very stiff sand to
■ 3. Clay to silty clay	■ 6. Clean sand to silty sand	■ 9. Very stiff fine grained

Check for strength loss plots (Robertson (2010))

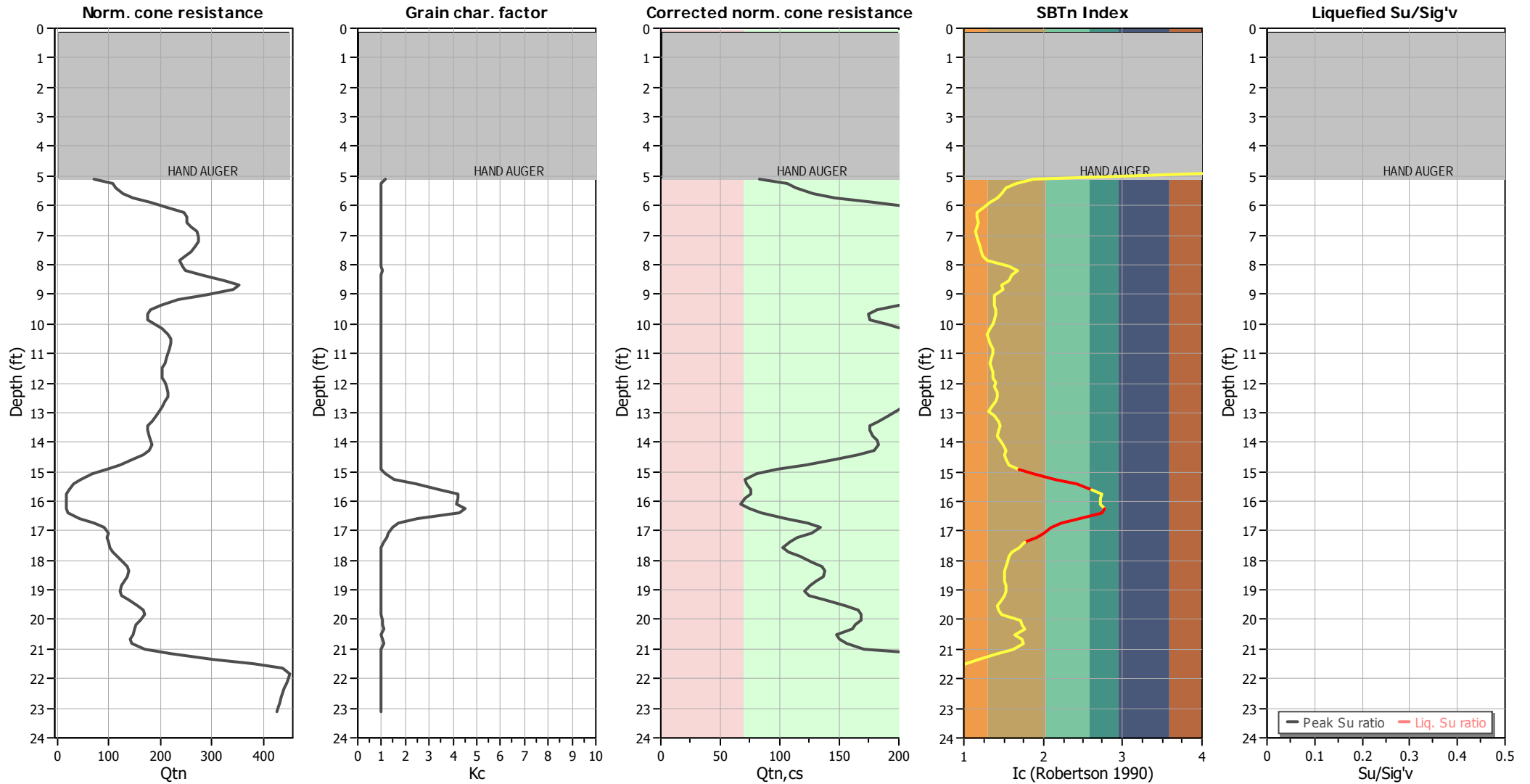

Input parameters and analysis data

Analysis method:	Robertson (2009)	Depth to water table (erthq.):	45.00 ft	Fill weight:	N/A
Fines correction method:	Robertson (2009)	Average results interval:	3	Transition detect. applied:	Yes
Points to test:	Based on Ic value	Ic cut-off value:	2.60	K _c applied:	No
Earthquake magnitude M _w :	6.47	Unit weight calculation:	Based on SBT	Clay like behavior applied:	All soils
Peak ground acceleration:	0.87	Use fill:	No	Limit depth applied:	No
Depth to water table (insitu):	45.00 ft	Fill height:	N/A	Limit depth:	N/A

Estimation of post-earthquake settlements

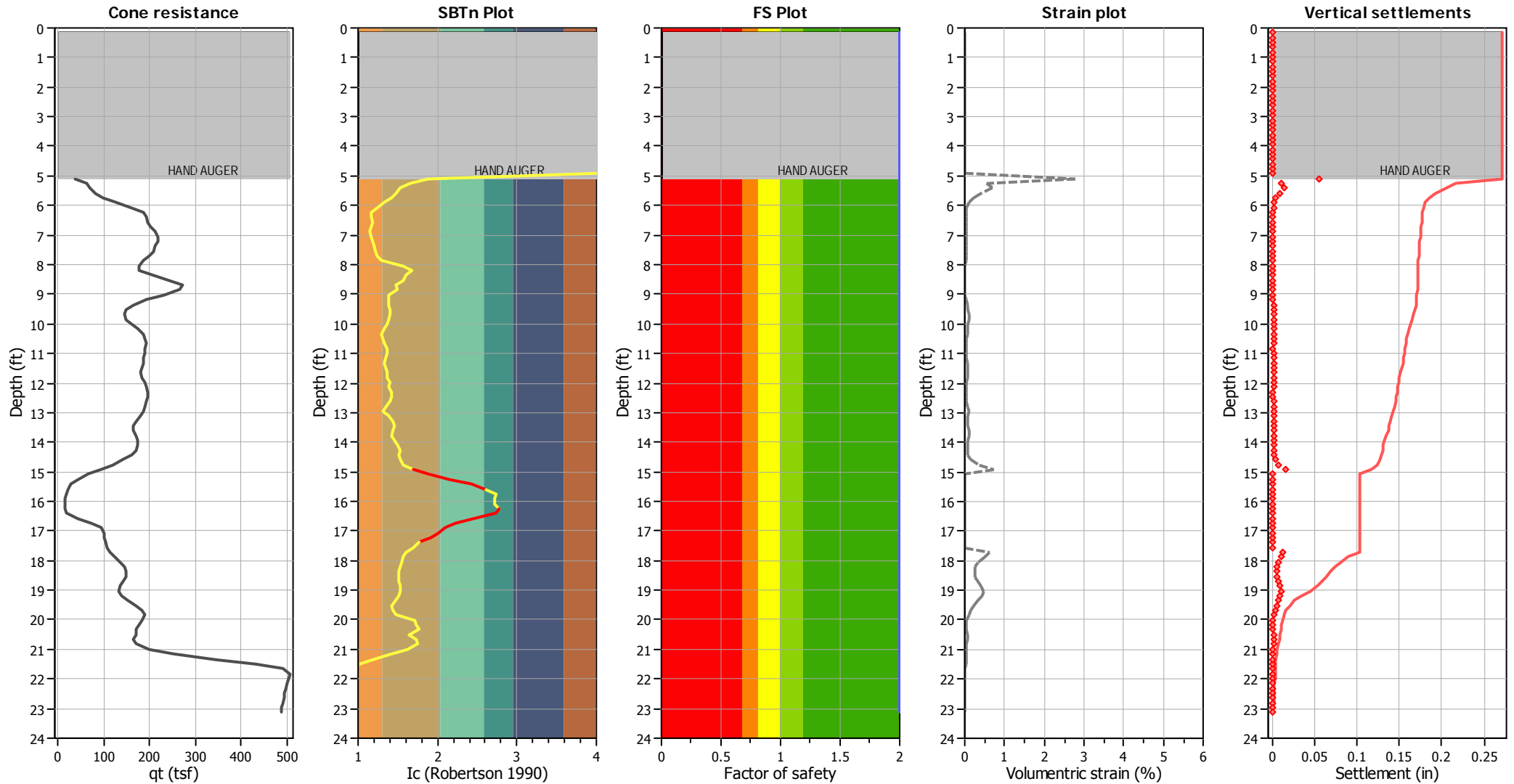

Abbreviations

- q_t : Total cone resistance (cone resistance q_c corrected for pore water effects)
- I_c : Soil Behaviour Type Index
- FS: Calculated Factor of Safety against liquefaction
- Volumetric strain: Post-liquefaction volumetric strain

:: Post-earthquake settlement of dry sands ::												
Depth (ft)	Ic	Q _{tn}	Kc	Q _{tn,cs}	N _{1,60} (blows)	G _{max} (tsf)	CSR	Shear, γ (%)	e _{vol(15)} (%)	N _c	e _v (%)	Settle. (in)
0.16	4.06	-1.00	26.61	-26.61	0	0	0.50	0.000	0.00	0.00	0.00	0.000
0.33	4.06	-1.00	26.61	-26.61	0	0	0.50	0.000	0.00	0.00	0.00	0.000
0.49	4.06	-1.00	26.61	-26.61	0	0	0.50	0.000	0.00	0.00	0.00	0.000
0.66	4.06	-1.00	26.61	-26.61	0	0	0.50	0.000	0.00	0.00	0.00	0.000
0.82	4.06	-1.00	26.61	-26.61	0	0	0.50	0.000	0.00	0.00	0.00	0.000
0.98	4.06	-1.00	26.61	-26.61	0	0	0.50	0.000	0.00	0.00	0.00	0.000
1.15	4.06	-1.00	26.61	-26.61	0	0	0.50	0.000	0.00	0.00	0.00	0.000
1.31	4.06	-1.00	26.61	-26.61	0	0	0.50	0.000	0.00	0.00	0.00	0.000
1.48	4.06	-1.00	26.61	-26.61	0	0	0.50	0.000	0.00	0.00	0.00	0.000
1.64	4.06	-1.00	26.61	-26.61	0	0	0.50	0.000	0.00	0.00	0.00	0.000
1.80	4.06	-1.00	26.61	-26.61	0	0	0.50	0.000	0.00	0.00	0.00	0.000
1.97	4.06	-1.00	26.61	-26.61	0	0	0.50	0.000	0.00	0.00	0.00	0.000
2.13	4.06	-1.00	26.61	-26.61	0	0	0.50	0.000	0.00	0.00	0.00	0.000
2.30	4.06	-1.00	26.61	-26.61	0	0	0.50	0.000	0.00	0.00	0.00	0.000
2.46	4.06	-1.00	26.61	-26.61	0	0	0.50	0.000	0.00	0.00	0.00	0.000
2.62	4.06	-1.00	26.61	-26.61	0	0	0.50	0.000	0.00	0.00	0.00	0.000
2.79	4.06	-1.00	26.61	-26.61	0	0	0.50	0.000	0.00	0.00	0.00	0.000
2.95	4.06	-1.00	26.61	-26.61	0	0	0.50	0.000	0.00	0.00	0.00	0.000
3.12	4.06	-1.00	26.61	-26.61	0	0	0.50	0.000	0.00	0.00	0.00	0.000
3.28	4.06	-1.00	26.61	-26.61	0	0	0.50	0.000	0.00	0.00	0.00	0.000
3.44	4.06	-1.00	26.61	-26.61	0	0	0.50	0.000	0.00	0.00	0.00	0.000
3.61	4.06	-1.00	26.61	-26.61	0	0	0.50	0.000	0.00	0.00	0.00	0.000
3.77	4.06	-1.00	26.61	-26.61	0	0	0.50	0.000	0.00	0.00	0.00	0.000
3.94	4.06	-1.00	26.61	-26.61	0	0	0.50	0.000	0.00	0.00	0.00	0.000
4.10	4.06	-1.00	26.61	-26.61	0	0	0.50	0.000	0.00	0.00	0.00	0.000
4.27	4.06	-1.00	26.61	-26.61	0	0	0.50	0.000	0.00	0.00	0.00	0.000
4.43	4.06	-1.00	26.61	-26.61	0	0	0.50	0.000	0.00	0.00	0.00	0.000
4.59	4.06	-1.00	26.61	-26.61	0	0	0.50	0.000	0.00	0.00	0.00	0.000
4.76	4.06	-1.00	26.61	-26.61	0	0	0.50	0.000	0.00	0.00	0.00	0.000
4.92	4.06	-1.00	26.61	-26.61	0	0	0.50	0.000	0.00	0.00	0.00	0.000
5.09	1.87	71.08	1.16	82.69	16	362	0.50	3.356	4.26	7.11	2.78	0.055
5.25	1.67	106.44	1.00	106.44	20	457	0.50	0.800	0.82	7.11	0.53	0.010
5.41	1.54	113.08	1.00	113.08	20	443	0.50	1.052	1.05	7.11	0.68	0.013
5.58	1.47	127.96	1.00	127.96	22	481	0.50	0.699	0.62	7.11	0.40	0.008
5.74	1.42	146.50	1.00	146.50	25	533	0.50	0.428	0.33	7.11	0.21	0.004
5.91	1.32	179.87	1.00	179.87	30	607	0.50	0.243	0.15	7.11	0.10	0.002
6.07	1.23	217.79	1.00	217.79	35	687	0.50	0.153	0.08	7.11	0.05	0.001
6.23	1.17	246.18	1.00	246.18	39	740	0.50	0.122	0.05	7.11	0.04	0.001
6.40	1.17	252.42	1.00	252.42	40	770	0.50	0.111	0.05	7.11	0.03	0.001
6.56	1.18	252.83	1.00	252.83	40	783	0.50	0.110	0.05	7.11	0.03	0.001
6.73	1.17	259.22	1.00	259.22	41	801	0.50	0.106	0.05	7.11	0.03	0.001
6.89	1.16	270.06	1.00	270.06	42	828	0.50	0.100	0.04	7.11	0.03	0.001
7.05	1.16	275.27	1.00	275.27	43	854	0.50	0.094	0.04	7.11	0.02	0.000
7.22	1.18	273.63	1.00	273.63	43	873	0.50	0.092	0.04	7.11	0.02	0.000
7.38	1.20	268.50	1.00	268.50	43	876	0.50	0.094	0.04	7.11	0.02	0.000
7.55	1.21	260.81	1.00	260.81	42	867	0.50	0.102	0.04	7.11	0.03	0.001
7.71	1.24	249.55	1.00	249.55	40	853	0.50	0.113	0.05	7.11	0.03	0.001
7.87	1.30	238.11	1.00	238.11	39	870	0.50	0.110	0.05	7.11	0.03	0.001

:: Post-earthquake settlement of dry sands :: (continued)												
Depth (ft)	Ic	Q _{tn}	Kc	Q _{tn,cs}	N _{1,60} (blows)	G _{max} (tsf)	CSR	Shear, γ (%)	e _{vol(15)} (%)	N _c	e _v (%)	Settle. (in)
8.04	1.56	242.41	1.00	242.41	43	1151	0.50	0.051	0.02	7.11	0.01	0.000
8.20	1.68	248.78	1.02	254.44	47	1333	0.50	0.038	0.01	7.11	0.01	0.000
8.37	1.61	279.63	1.00	279.63	51	1416	0.50	0.034	0.01	7.11	0.01	0.000
8.53	1.56	325.45	1.00	325.45	58	1582	0.49	0.029	0.01	7.11	0.00	0.000
8.69	1.47	351.92	1.00	351.92	61	1587	0.49	0.029	0.01	7.11	0.00	0.000
8.86	1.50	341.32	1.00	341.32	60	1599	0.49	0.030	0.01	7.11	0.00	0.000
9.02	1.39	285.23	1.00	285.23	48	1205	0.49	0.056	0.02	7.11	0.01	0.000
9.19	1.38	235.67	1.00	235.67	40	988	0.49	0.100	0.04	7.11	0.03	0.001
9.35	1.38	200.54	1.00	200.54	34	847	0.49	0.176	0.09	7.11	0.06	0.001
9.51	1.40	181.39	1.00	181.39	31	789	0.49	0.242	0.14	7.11	0.09	0.002
9.68	1.40	174.42	1.00	174.42	29	761	0.49	0.293	0.18	7.11	0.11	0.002
9.84	1.38	175.76	1.00	175.76	30	761	0.49	0.306	0.19	7.11	0.11	0.002
10.01	1.36	189.65	1.00	189.65	32	807	0.49	0.247	0.14	7.11	0.08	0.002
10.17	1.33	202.53	1.00	202.53	34	840	0.49	0.217	0.12	7.11	0.07	0.001
10.33	1.30	214.75	1.00	214.75	35	864	0.49	0.201	0.10	7.11	0.06	0.001
10.50	1.31	219.75	1.00	219.75	36	901	0.49	0.177	0.09	7.11	0.05	0.001
10.66	1.34	221.72	1.00	221.72	37	941	0.49	0.156	0.08	7.11	0.04	0.001
10.83	1.37	218.39	1.00	218.39	37	970	0.49	0.145	0.07	7.11	0.04	0.001
10.99	1.36	216.01	1.00	216.01	36	949	0.49	0.161	0.08	7.11	0.05	0.001
11.15	1.35	211.48	1.00	211.48	35	922	0.49	0.185	0.09	7.11	0.05	0.001
11.32	1.34	207.81	1.00	207.81	34	901	0.49	0.208	0.11	7.11	0.06	0.001
11.48	1.35	203.74	1.00	203.74	34	899	0.49	0.216	0.11	7.11	0.07	0.001
11.65	1.36	202.59	1.00	202.59	34	911	0.49	0.212	0.11	7.11	0.06	0.001
11.81	1.36	204.37	1.00	204.37	34	930	0.49	0.202	0.11	7.11	0.06	0.001
11.98	1.39	209.05	1.00	209.05	35	989	0.49	0.166	0.08	7.11	0.05	0.001
12.14	1.39	212.47	1.00	212.47	36	1003	0.49	0.162	0.08	7.11	0.05	0.001
12.30	1.41	215.05	1.00	215.05	37	1052	0.49	0.142	0.07	7.11	0.04	0.001
12.47	1.42	214.95	1.00	214.95	37	1059	0.49	0.142	0.07	7.11	0.04	0.001
12.63	1.40	208.90	1.00	208.90	35	1018	0.49	0.167	0.08	7.11	0.05	0.001
12.80	1.35	204.07	1.00	204.07	34	941	0.49	0.230	0.12	7.11	0.07	0.001
12.96	1.31	197.06	1.00	197.06	32	874	0.49	0.319	0.18	7.11	0.10	0.002
13.12	1.38	191.63	1.00	191.63	32	925	0.49	0.260	0.15	7.11	0.08	0.002
13.29	1.44	182.86	1.00	182.86	31	947	0.49	0.244	0.14	7.11	0.08	0.002
13.45	1.46	175.61	1.00	175.61	30	945	0.49	0.252	0.15	7.11	0.08	0.002
13.62	1.43	175.17	1.00	175.17	30	913	0.49	0.297	0.18	7.11	0.10	0.002
13.78	1.43	177.85	1.00	177.85	30	925	0.49	0.289	0.18	7.11	0.10	0.002
13.94	1.46	181.17	1.00	181.17	31	987	0.49	0.230	0.13	7.11	0.07	0.001
14.11	1.50	182.87	1.00	182.87	32	1043	0.49	0.192	0.11	7.11	0.06	0.001
14.27	1.52	179.29	1.00	179.29	32	1063	0.49	0.184	0.11	7.11	0.06	0.001
14.44	1.52	166.43	1.00	166.43	29	982	0.49	0.254	0.16	7.11	0.09	0.002
14.60	1.54	147.33	1.00	147.33	26	897	0.49	0.378	0.28	7.11	0.15	0.003
14.76	1.57	121.99	1.00	121.99	22	778	0.49	0.761	0.69	7.11	0.37	0.007
14.93	1.69	96.97	1.00	96.97	18	714	0.49	1.238	1.40	7.11	0.75	0.015
15.09	1.88	69.13	1.17	80.94	0	0	0.49	0.000	0.00	0.00	0.00	0.000
15.26	2.15	45.94	1.55	71.00	0	0	0.49	0.000	0.00	0.00	0.00	0.000
15.42	2.43	29.77	2.43	72.26	0	0	0.49	0.000	0.00	0.00	0.00	0.000
15.58	2.61	22.05	3.40	75.01	0	0	0.49	0.000	0.00	0.00	0.00	0.000
15.75	2.73	17.89	4.22	75.50	0	0	0.49	0.000	0.00	0.00	0.00	0.000

:: Post-earthquake settlement of dry sands :: (continued)												
Depth (ft)	Ic	Q _{tn}	Kc	Q _{tn,cs}	N _{1,60} (blows)	G _{max} (tsf)	CSR	Shear, γ (%)	e _{vol(15)} (%)	N _c	e _v (%)	Settle. (in)
15.91	2.73	16.90	4.19	70.87	0	0	0.49	0.000	0.00	0.00	0.00	0.000
16.08	2.72	16.14	4.18	67.40	0	0	0.49	0.000	0.00	0.00	0.00	0.000
16.24	2.77	16.47	4.51	74.24	0	0	0.49	0.000	0.00	0.00	0.00	0.000
16.40	2.74	19.64	4.27	83.78	0	0	0.49	0.000	0.00	0.00	0.00	0.000
16.57	2.44	42.13	2.48	104.39	0	0	0.49	0.000	0.00	0.00	0.00	0.000
16.73	2.22	71.52	1.72	123.10	0	0	0.49	0.000	0.00	0.00	0.00	0.000
16.90	2.11	91.63	1.47	134.37	0	0	0.49	0.000	0.00	0.00	0.00	0.000
17.06	2.00	97.57	1.30	127.26	0	0	0.49	0.000	0.00	0.00	0.00	0.000
17.22	1.91	95.76	1.19	114.38	0	0	0.49	0.000	0.00	0.00	0.00	0.000
17.39	1.78	99.92	1.09	108.84	0	0	0.49	0.000	0.00	0.00	0.00	0.000
17.55	1.70	102.16	1.00	102.16	0	0	0.49	0.000	0.00	0.00	0.00	0.000
17.72	1.61	107.27	1.00	107.27	19	780	0.48	1.204	1.25	7.11	0.62	0.012
17.88	1.56	116.51	1.00	116.51	21	804	0.48	1.047	1.00	7.11	0.50	0.010
18.04	1.55	126.25	1.00	126.25	22	856	0.48	0.779	0.68	7.11	0.34	0.007
18.21	1.53	135.07	1.00	135.07	24	904	0.48	0.612	0.50	7.11	0.25	0.005
18.37	1.52	137.22	1.00	137.22	24	909	0.48	0.607	0.49	7.11	0.24	0.005
18.54	1.52	136.11	1.00	136.11	24	902	0.48	0.644	0.52	7.11	0.26	0.005
18.70	1.51	131.02	1.00	131.02	23	868	0.48	0.796	0.67	7.11	0.33	0.006
18.86	1.53	125.18	1.00	125.18	22	845	0.48	0.929	0.83	7.11	0.40	0.008
19.03	1.53	121.31	1.00	121.31	21	825	0.48	1.075	0.99	7.11	0.48	0.009
19.19	1.52	124.62	1.00	124.62	22	839	0.48	1.006	0.90	7.11	0.44	0.009
19.36	1.47	137.76	1.00	137.76	24	880	0.48	0.806	0.65	7.11	0.31	0.006
19.52	1.42	154.45	1.00	154.45	26	924	0.48	0.650	0.47	7.11	0.22	0.004
19.69	1.44	166.00	1.00	166.00	28	1021	0.48	0.423	0.28	7.11	0.13	0.003
19.85	1.47	168.39	1.00	168.39	29	1087	0.48	0.333	0.21	7.11	0.10	0.002
20.01	1.72	160.66	1.05	168.80	32	1438	0.48	0.130	0.08	7.11	0.04	0.001
20.18	1.73	153.74	1.06	163.18	31	1412	0.48	0.140	0.08	7.11	0.04	0.001
20.34	1.77	148.63	1.08	161.13	31	1434	0.48	0.136	0.08	7.11	0.04	0.001
20.51	1.64	147.85	1.00	147.53	27	1214	0.48	0.236	0.16	7.11	0.08	0.002
20.67	1.74	140.94	1.06	149.84	28	1318	0.48	0.181	0.12	7.11	0.06	0.001
20.83	1.75	145.30	1.07	155.56	30	1386	0.48	0.157	0.10	7.11	0.05	0.001
21.00	1.63	170.40	1.00	170.40	31	1392	0.48	0.157	0.09	7.11	0.04	0.001
21.16	1.42	220.88	1.00	220.88	38	1375	0.48	0.166	0.08	7.11	0.04	0.001
21.33	1.18	303.61	1.00	303.61	48	1370	0.48	0.170	0.06	7.11	0.03	0.001
21.49	1.03	382.39	1.00	382.39	58	1413	0.48	0.157	0.04	7.11	0.02	0.000
21.65	0.95	438.63	1.00	438.63	65	1462	0.48	0.144	0.03	7.11	0.02	0.000
21.82	0.93	452.01	1.00	452.01	67	1472	0.48	0.143	0.03	7.11	0.02	0.000
21.98	0.93	448.12	1.00	448.12	66	1469	0.48	0.146	0.03	7.11	0.02	0.000
22.15	0.93	445.09	1.00	445.09	66	1463	0.48	0.149	0.04	7.11	0.02	0.000
22.31	0.93	441.43	1.00	441.43	65	1458	0.48	0.153	0.04	7.11	0.02	0.000
22.47	0.94	437.59	1.00	437.59	65	1454	0.48	0.156	0.04	7.11	0.02	0.000
22.64	0.94	434.29	1.00	434.29	64	1450	0.48	0.160	0.04	7.11	0.02	0.000
22.80	0.94	431.28	1.00	431.28	64	1450	0.48	0.162	0.04	7.11	0.02	0.000
22.97	0.95	428.38	1.00	428.38	63	1452	0.48	0.164	0.04	7.11	0.02	0.000
23.13	0.95	426.36	1.00	426.36	63	1455	0.48	0.165	0.04	7.11	0.02	0.000

:: Post-earthquake settlement of dry sands :: (continued)

Depth (ft)	I _c	Q _{tn}	K _c	Q _{tn,cs}	N _{1,60} (blows)	G _{max} (tsf)	CSR	Shear, γ (%)	e _{vol(15)} (%)	N _c	e _v (%)	Settle. (in)
---------------	----------------	-----------------	----------------	--------------------	------------------------------	---------------------------	-----	-----------------	-----------------------------	----------------	-----------------------	-----------------

Total estimated settlement: 0.27**Abbreviations**

Q _{tn} :	Equivalent clean sand normalized cone resistance
K _c :	Fines correction factor
Q _{tn,cs} :	Post-liquefaction volumetric strain
G _{max} :	Small strain shear modulus
CSR:	Soil cyclic stress ratio
γ:	Cyclic shear strain
e _{vol(15)} :	Volumetric strain after 15 cycles
N _c :	Equivalent number of cycles
e _v :	Volumetric strain
Settle.:	Calculated settlement

APPENDIX D

STANDARD GRADING SPECIFICATIONS

STANDARD GRADING SPECIFICATIONS

These specifications present the usual and minimum requirements for projects on which Petra Geosciences, Inc. (Petra) is the geotechnical consultant. No deviation from these specifications will be allowed, except where specifically superseded in the preliminary geology and soils report, or in other written communication signed by the Soils Engineer and Engineering Geologist of record (Geotechnical Consultant).

I. GENERAL

- A. The Geotechnical Consultant is the Owner's or Builder's representative on the project. For the purpose of these specifications, participation by the Geotechnical Consultant includes that observation performed by any person or persons employed by, and responsible to, the licensed Soils Engineer and Engineering Geologist signing the soils report.
- B. The contractor should prepare and submit to the Owner and Geotechnical Consultant a work plan that indicates the sequence of earthwork grading, the number of "spreads" and the estimated quantities of daily earthwork to be performed prior to the commencement of grading. This work plan should be reviewed by the Geotechnical Consultant to schedule personnel to perform the appropriate level of observation, mapping, and compaction testing as necessary.
- C. All clearing, site preparation, or earthwork performed on the project shall be conducted by the Contractor in accordance with the recommendations presented in the geotechnical report and under the observation of the Geotechnical Consultant.
- D. It is the Contractor's responsibility to prepare the ground surface to receive the fills to the satisfaction of the Geotechnical Consultant and to place, spread, mix, water, and compact the fill in accordance with the specifications of the Geotechnical Consultant. The Contractor shall also remove all material considered unsatisfactory by the Geotechnical Consultant.
- E. It is the Contractor's responsibility to have suitable and sufficient compaction equipment on the job site to handle the amount of fill being placed. If necessary, excavation equipment will be shut down to permit completion of compaction to project specifications. Sufficient watering apparatus will also be provided by the Contractor, with due consideration for the fill material, rate of placement, and time of year.
- F. After completion of grading a report will be submitted by the Geotechnical Consultant.

II. SITE PREPARATION

- A. Clearing and Grubbing
 - 1. All vegetation such as trees, brush, grass, roots, and deleterious material shall be disposed of offsite. This removal shall be concluded prior to placing fill.
 - 2. Any underground structures such as cesspools, cisterns, mining shafts, tunnels, septic tanks, wells, pipe lines, etc., are to be removed or treated in a manner prescribed by the Geotechnical Consultant.

STANDARD GRADING SPECIFICATIONS

III. FILL AREA PREPARATION

A. Remedial Removals/Overexcavations

1. Remedial removals, as well as overexcavation for remedial purposes, shall be evaluated by the Geotechnical Consultant. Remedial removal depths presented in the geotechnical report and shown on the geotechnical plans are estimates only. The actual extent of removal should be determined by the Geotechnical Consultant based on the conditions exposed during grading. All soft, loose, dry, saturated, spongy, organic-rich, highly fractured or otherwise unsuitable ground shall be overexcavated to competent ground as determined by the Geotechnical Consultant.
2. Soil, alluvium, or bedrock materials determined by the Soils Engineer as being unsuitable for placement in compacted fills shall be removed from the site. Any material incorporated as a part of a compacted fill must be approved by the Geotechnical Consultant.
3. Should potentially hazardous materials be encountered, the Contractor should stop work in the affected area. An environmental consultant specializing in hazardous materials should be notified immediately for evaluation and handling of these materials prior to continuing work in the affected area.

B. Evaluation/Acceptance of Fill Areas

All areas to receive fill, including removal and processed areas, key bottoms, and benches, shall be observed, mapped, elevations recorded, and/or tested prior to being accepted by the Geotechnical Consultant as suitable to receive fill. The contractor shall obtain a written acceptance from the Geotechnical Consultant prior to fill placement. A licensed surveyor shall provide sufficient survey control for determining locations and elevations of processed areas, keys, and benches.

C. Processing

After the ground surface to receive fill has been declared satisfactory for support of fill by the Geotechnical Consultant, it shall be scarified to a minimum depth of 6 inches and until the ground surface is uniform and free from ruts, hollows, hummocks, or other uneven features which may prevent uniform compaction.

The scarified ground surface shall then be brought to optimum moisture, mixed as required, and compacted to a minimum relative compaction of 90 percent.

D. Subdrains

Subdrainage devices shall be constructed in compliance with the ordinances of the controlling governmental agency, and/or with the recommendations of the Geotechnical Consultant. (Typical Canyon Subdrain details are given on Plate SG-1).

E. Cut/Fill & Deep Fill/Shallow Fill Transitions

In order to provide uniform bearing conditions in cut/fill and deep fill/shallow fill transition lots, the cut and shallow fill portions of the lot should be overexcavated to the depths and the horizontal limits discussed in the approved geotechnical report and replaced with compacted fill. (Typical details are given on Plate SG-7.)

STANDARD GRADING SPECIFICATIONS

IV. COMPACTED FILL MATERIAL

A. General

Materials excavated on the property may be utilized in the fill, provided each material has been determined to be suitable by the Geotechnical Consultant. Material to be used for fill shall be essentially free of organic material and other deleterious substances. Roots, tree branches, and other matter missed during clearing shall be removed from the fill as recommended by the Geotechnical Consultant. Material that is spongy, subject to decay, or otherwise considered unsuitable shall not be used in the compacted fill.

Soils of poor quality, such as those with unacceptable gradation, high expansion potential, or low strength shall be placed in areas acceptable to the Geotechnical Consultant or mixed with other soils to achieve satisfactory fill material.

B. Oversize Materials

Oversize material defined as rock, or other irreducible material with a maximum dimension greater than 12 inches in diameter, shall be taken offsite or placed in accordance with the recommendations of the Geotechnical Consultant in areas designated as suitable for rock disposal (Typical details for Rock Disposal are given on Plate SG-4).

Rock fragments less than 12 inches in diameter may be utilized in the fill provided, they are not nested or placed in concentrated pockets; they are surrounded by compacted fine grained soil material and the distribution of rocks is approved by the Geotechnical Consultant.

C. Laboratory Testing

Representative samples of materials to be utilized as compacted fill shall be analyzed by the laboratory of the Geotechnical Consultant to determine their physical properties. If any material other than that previously tested is encountered during grading, the appropriate analysis of this material shall be conducted by the Geotechnical Consultant as soon as possible.

D. Import

If importing of fill material is required for grading, proposed import material should meet the requirements of the previous section. The import source shall be given to the Geotechnical Consultant at least 2 working days prior to importing so that appropriate tests can be performed and its suitability determined.

V. FILL PLACEMENT AND COMPACTION

A. Fill Layers

Material used in the compacting process shall be evenly spread, watered, processed, and compacted in thin lifts not to exceed 6 inches in thickness to obtain a uniformly dense layer. The fill shall be placed and compacted on a horizontal plane, unless otherwise approved by the Geotechnical Consultant.

STANDARD GRADING SPECIFICATIONS

B. Moisture Conditioning

Fill soils shall be watered, dried back, blended, and/or mixed, as necessary to attain a relatively uniform moisture content at or slightly above optimum moisture content.

C. Compaction

Each layer shall be compacted to 90 percent of the maximum density in compliance with the testing method specified by the controlling governmental agency. (In general, ASTM D 1557-02, will be used.)

If compaction to a lesser percentage is authorized by the controlling governmental agency because of a specific land use or expansive soils condition, the area to received fill compacted to less than 90 percent shall either be delineated on the grading plan or appropriate reference made to the area in the soils report.

D. Failing Areas

If the moisture content or relative density varies from that required by the Geotechnical Consultant, the Contractor shall rework the fill until it is approved by the Geotechnical Consultant.

E. Benching

All fills shall be keyed and benched through all topsoil, colluvium, alluvium or creep material, into sound bedrock or firm material where the slope receiving fill exceeds a ratio of 5 horizontal to 1 vertical, in accordance with the recommendations of the Geotechnical Consultant.

VI. SLOPES

A. Fill Slopes

The contractor will be required to obtain a minimum relative compaction of 90 percent out to the finish slope face of fill slopes, buttresses, and stabilization fills. This may be achieved by either overbuilding the slope and cutting back to the compacted core, or by direct compaction of the slope face with suitable equipment, or by any other procedure that produces the required compaction.

B. Side Hill Fills

The key for side hill fills shall be a minimum of 15 feet within bedrock or firm materials, unless otherwise specified in the soils report. (See detail on Plate SG-5.)

C. Fill-Over-Cut Slopes

Fill-over-cut slopes shall be properly keyed through topsoil, colluvium or creep material into rock or firm materials, and the transition shall be stripped of all soils prior to placing fill. (see detail on Plate SG-6).

STANDARD GRADING SPECIFICATIONS

D. Landscaping

All fill slopes should be planted or protected from erosion by other methods specified in the soils report.

E. Cut Slopes

1. The Geotechnical Consultant should observe all cut slopes at vertical intervals not exceeding 10 feet.
2. If any conditions not anticipated in the preliminary report such as perched water, seepage, lenticular or confined strata of a potentially adverse nature, unfavorably inclined bedding, joints or fault planes are encountered during grading, these conditions shall be evaluated by the Geotechnical Consultant, and recommendations shall be made to treat these problems (Typical details for stabilization of a portion of a cut slope are given in Plates SG-2 and SG-3.).
3. Cut slopes that face in the same direction as the prevailing drainage shall be protected from slope wash by a non-erodible interceptor swale placed at the top of the slope.
4. Unless otherwise specified in the soils and geological report, no cut slopes shall be excavated higher or steeper than that allowed by the ordinances of controlling governmental agencies.
5. Drainage terraces shall be constructed in compliance with the ordinances of controlling governmental agencies, or with the recommendations of the Geotechnical Consultant.

VII. GRADING OBSERVATION

A. General

All cleanouts, processed ground to receive fill, key excavations, subdrains, and rock disposals must be observed and approved by the Geotechnical Consultant prior to placing any fill. It shall be the Contractor's responsibility to notify the Geotechnical Consultant when such areas are ready.

B. Compaction Testing

Observation of the fill placement shall be provided by the Geotechnical Consultant during the progress of grading. Location and frequency of tests shall be at the Consultants discretion based on field conditions encountered. Compaction test locations will not necessarily be selected on a random basis. Test locations may be selected to verify adequacy of compaction levels in areas that are judged to be susceptible to inadequate compaction.

C. Frequency of Compaction Testing

In general, density tests should be made at intervals not exceeding 2 feet of fill height or every 1000 cubic yards of fill placed. This criteria will vary depending on soil conditions and the size of the job. In any event, an adequate number of field density tests shall be made to verify that the required compaction is being achieved.

STANDARD GRADING SPECIFICATIONS

VIII. CONSTRUCTION CONSIDERATIONS

- A. Erosion control measures, when necessary, shall be provided by the Contractor during grading and prior to the completion and construction of permanent drainage controls.
- B. Upon completion of grading and termination of observations by the Geotechnical Consultant, no further filling or excavating, including that necessary for footings, foundations, large tree wells, retaining walls, or other features shall be performed without the approval of the Geotechnical Consultant.
- C. Care shall be taken by the Contractor during final grading to preserve any berms, drainage terraces, interceptor swales, or other devices of permanent nature on or adjacent to the property.

S:\BOILERS-WORK\REPORT INSERTS\STANDARD GRADING SPECS

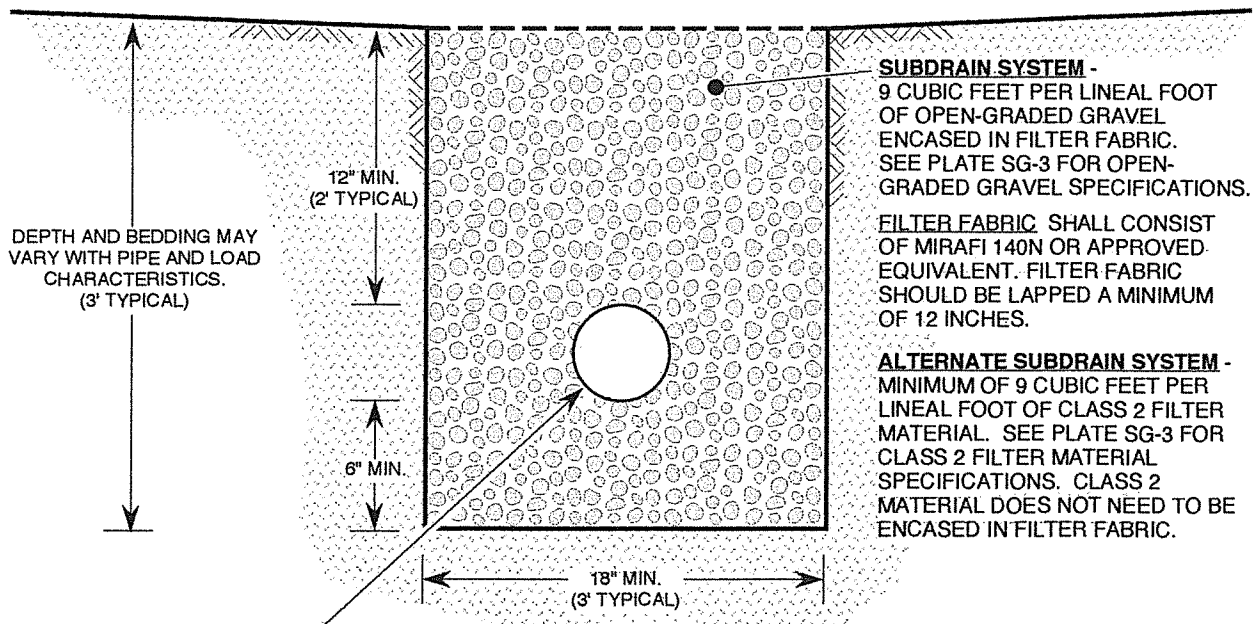
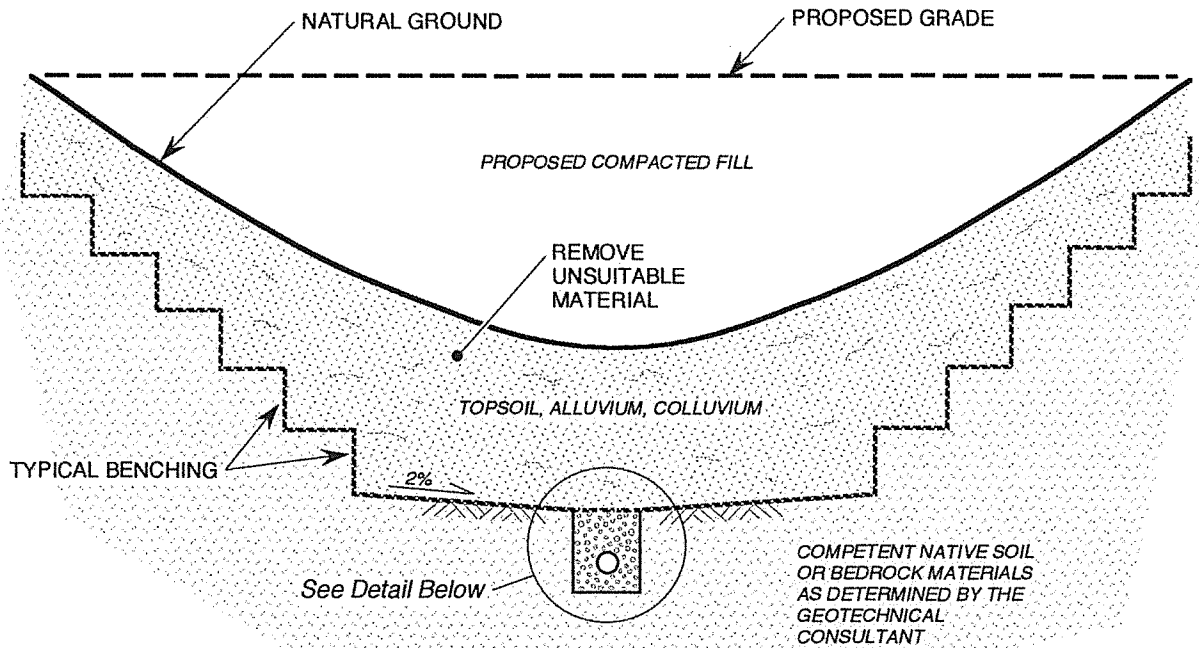

MINIMUM 6-INCH DIAMETER PVC SCHEDULE 40, OR ABS SDR-35 WITH A MINIMUM OF EIGHT 1/4-INCH DIAMETER PERFORATIONS PER LINEAL FOOT IN BOTTOM HALF OF PIPE. PIPE TO BE LAID WITH PERFORATIONS FACING DOWN.

NOTES:

1. FOR CONTINUOUS RUNS IN EXCESS OF 500 FEET USE 8-INCH DIAMETER PIPE.
2. FINAL 20 FEET OF PIPE AT OUTLET SHALL BE NON-PERFORATED AND BACKFILLED WITH FINE-GRAINED MATERIAL.

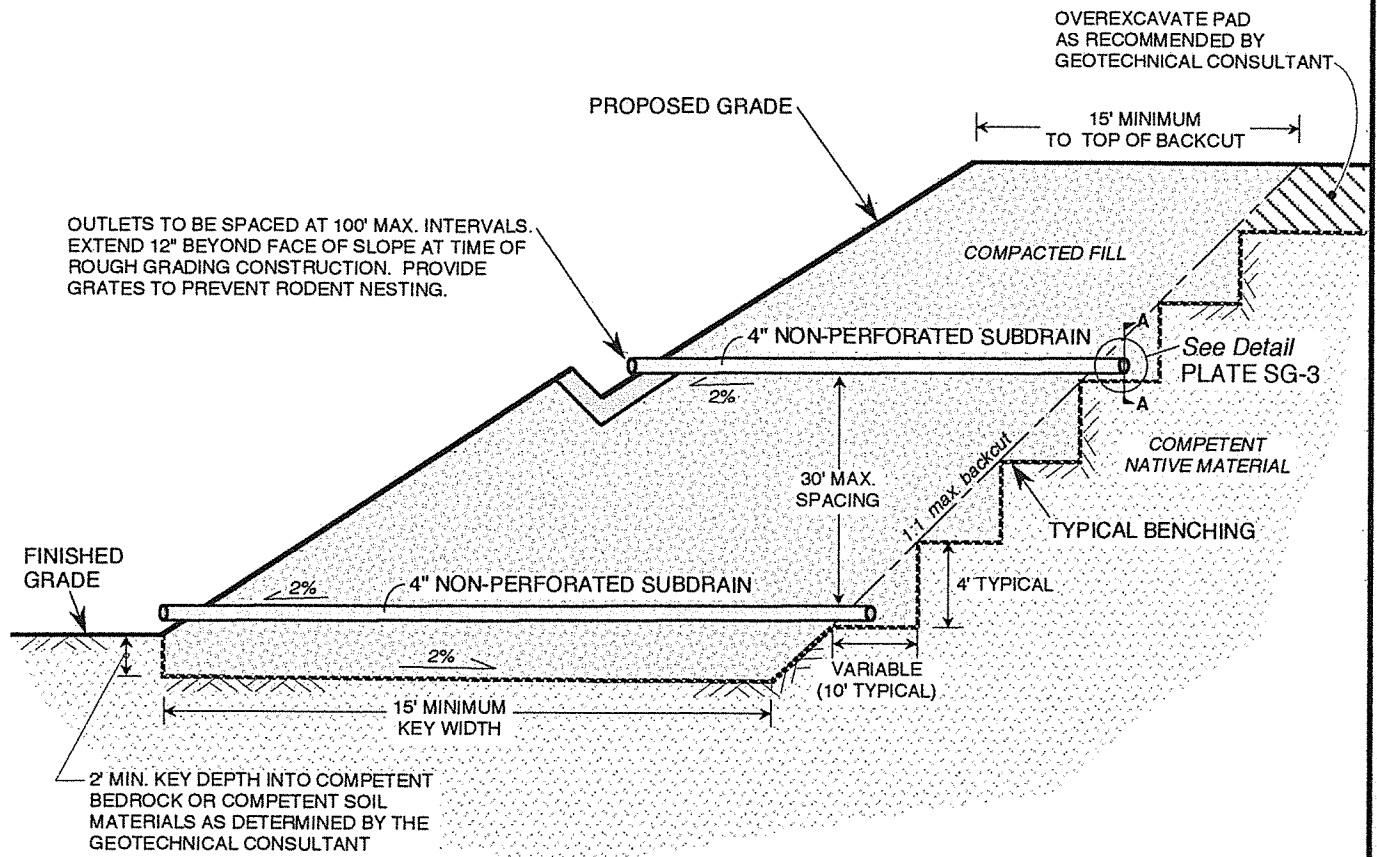

NOTES:

1. 30' MAXIMUM VERTICAL SPACING BETWEEN SUBDRAIN SYSTEMS.
2. 100' MAXIMUM HORIZONTAL DISTANCE BETWEEN NON-PERFORATED OUTLET PIPES. (See Below)
3. MINIMUM GRADIENT OF 2% FOR ALL PERFORATED AND NON-PERFORATED PIPE.

SECTION A-A (PERFORATED PIPE PROFILE)

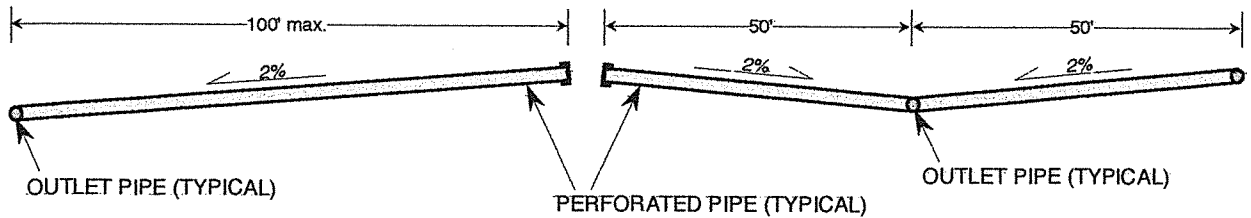

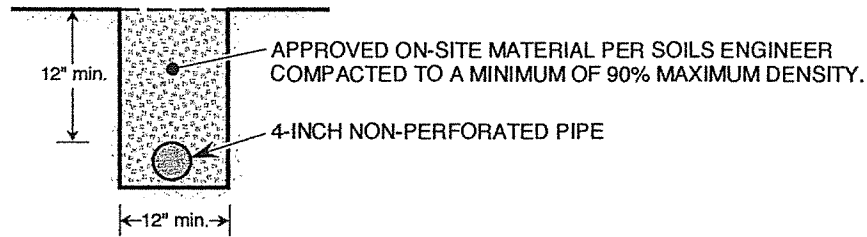
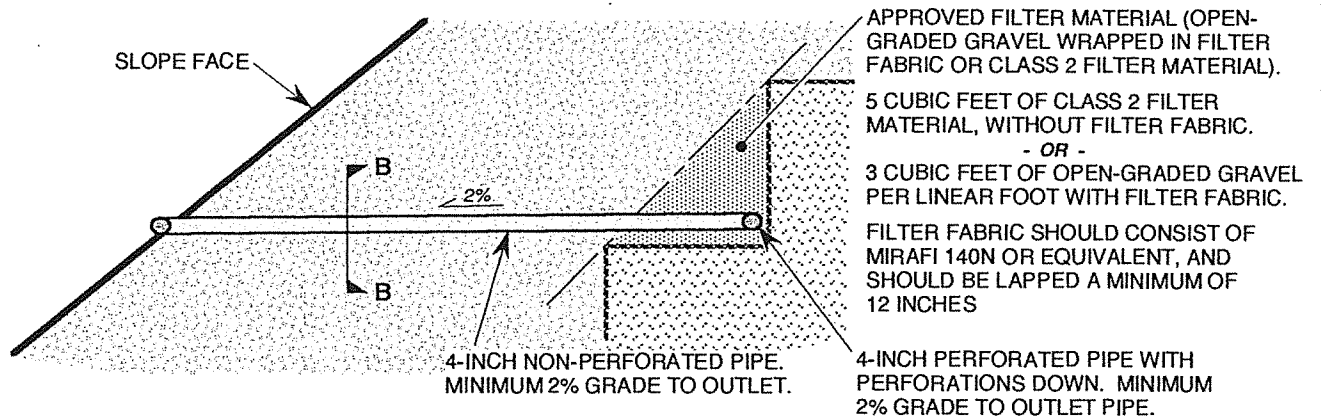

SECTION B-B (OUTLET PIPE)

PIPE SPECIFICATIONS:

1. 4-INCH MINIMUM DIAMETER, PVC SCHEDULE 40 OR ABS SDR-35.
2. FOR PERFORATED PIPE, MINIMUM 8 PERFORATIONS PER FOOT ON BOTTOM HALF OF PIPE.

FILTER MATERIAL/FABRIC SPECIFICATIONS:

OPEN-GRADED GRAVEL ENCASED IN FILTER FABRIC.
(MIRAFI 140N OR EQUIVALENT)

ALTERNATE:

CLASS 2 PERMEABLE FILTER MATERIAL PER CALTRANS
STANDARD SPECIFICATION 68-1.025.

OPEN-GRADED GRAVEL

SIEVE SIZE	PERCENT PASSING
1 1/2-INCH	88 - 100
1-INCH	5 - 40
3/4-INCH	0 - 17
3/8-INCH	0 - 7
No. 200	0 - 3

CLASS 2 FILTER MATERIAL

SIEVE SIZE	PERCENT PASSING
1-INCH	100
3/4-INCH	90 - 100
3/8-INCH	40 - 100
No. 4	25 - 40
No. 8	18 - 33
No. -30	5 - 15
No. -50	0 - 7
No. 200	0 - 3

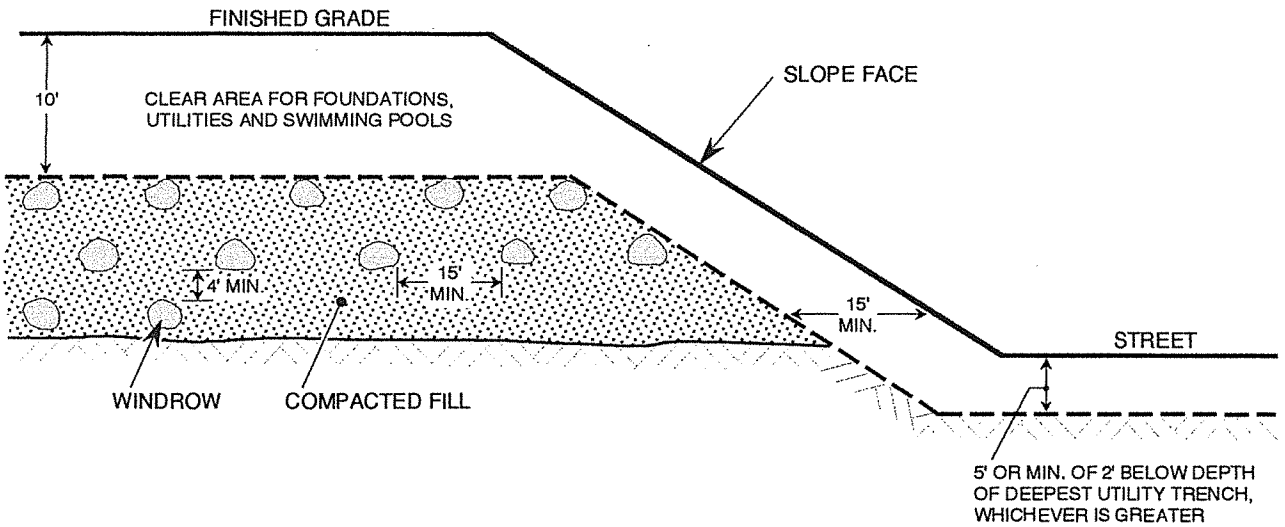

TYPICAL WINDROW DETAIL (END VIEW)

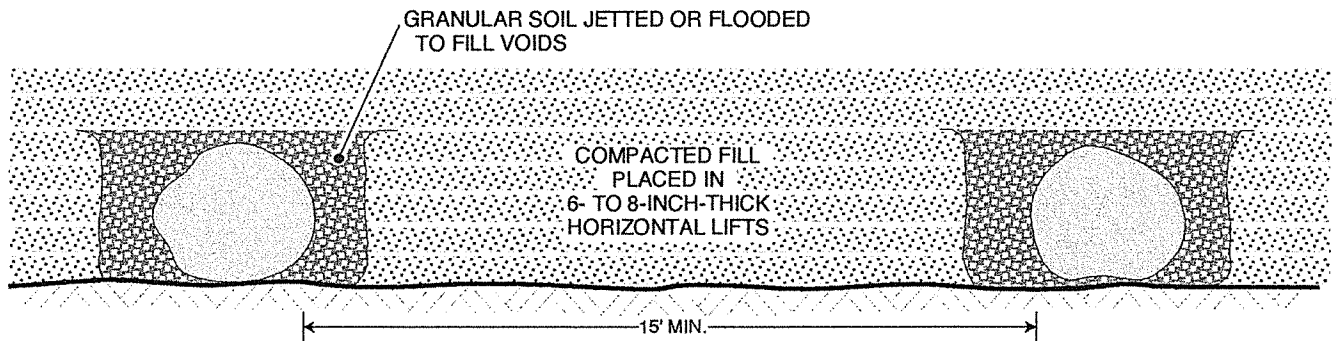

TYPICAL WINDROW DETAIL (PROFILE VIEW)

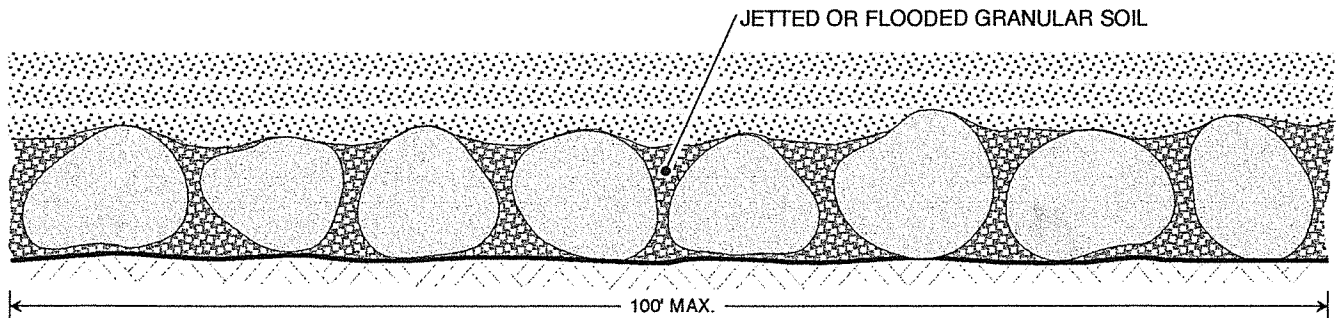

NOTE: OVERSIZE ROCK IS DEFINED AS CLASTS HAVING A MAXIMUM DIMENSION OF 12" OR LARGER

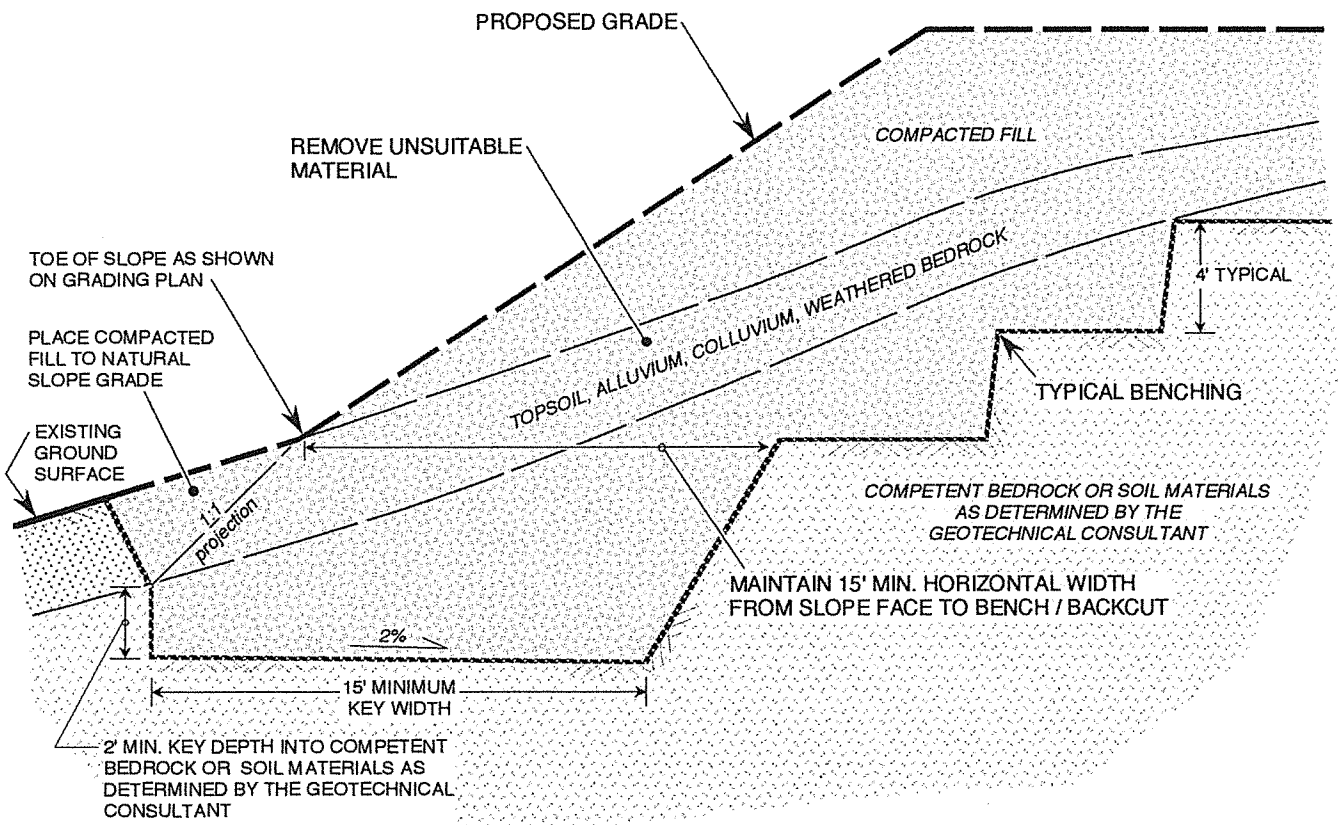

NOTES:

1. WHERE NATURAL SLOPE GRADIENT IS 5:1 OR LESS, BENCHING IS NOT NECESSARY; HOWEVER, FILL IS NOT TO BE PLACED ON COMPRESSIBLE OR UNSUITABLE MATERIAL.
2. SOILS ENGINEER TO DETERMINE IF SUBDRAIN IS REQUIRED.

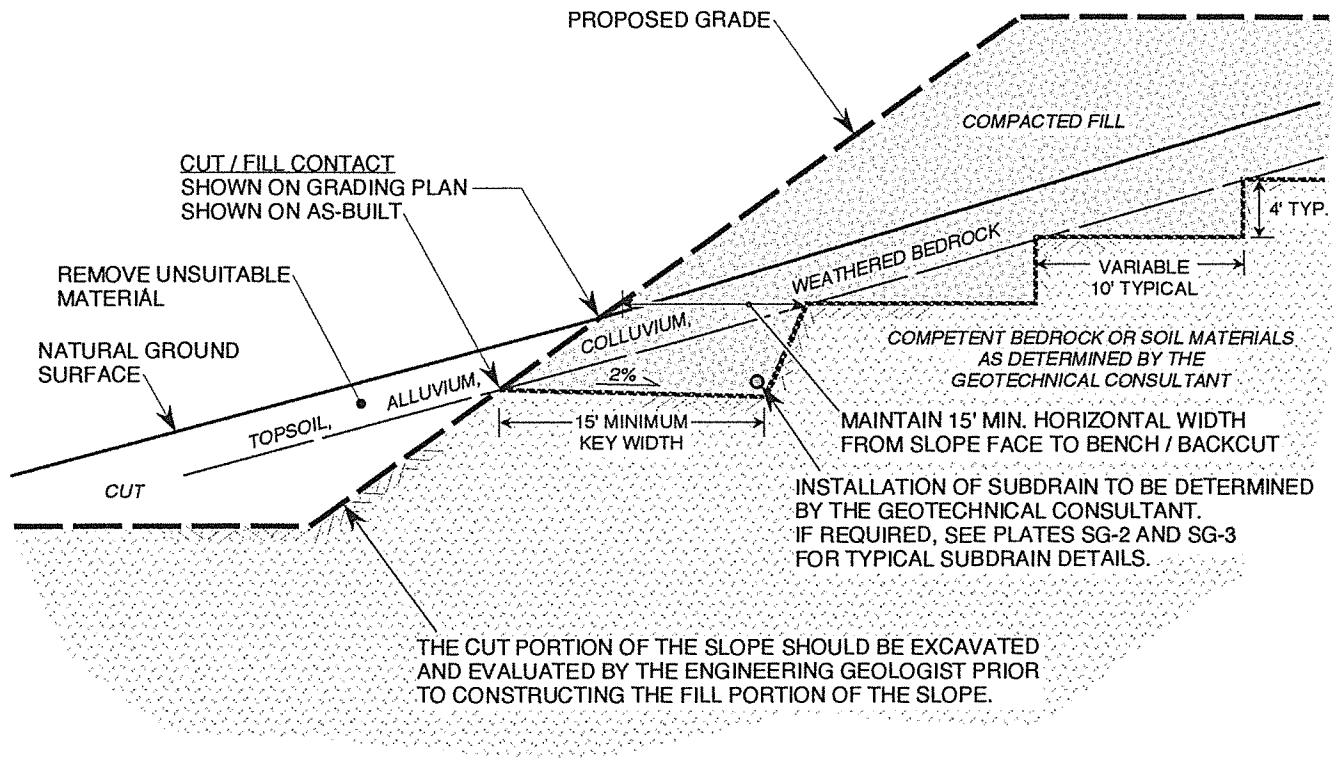

CUT LOT

UNSUITABLE MATERIAL EXPOSED IN PORTION OF CUT PAD

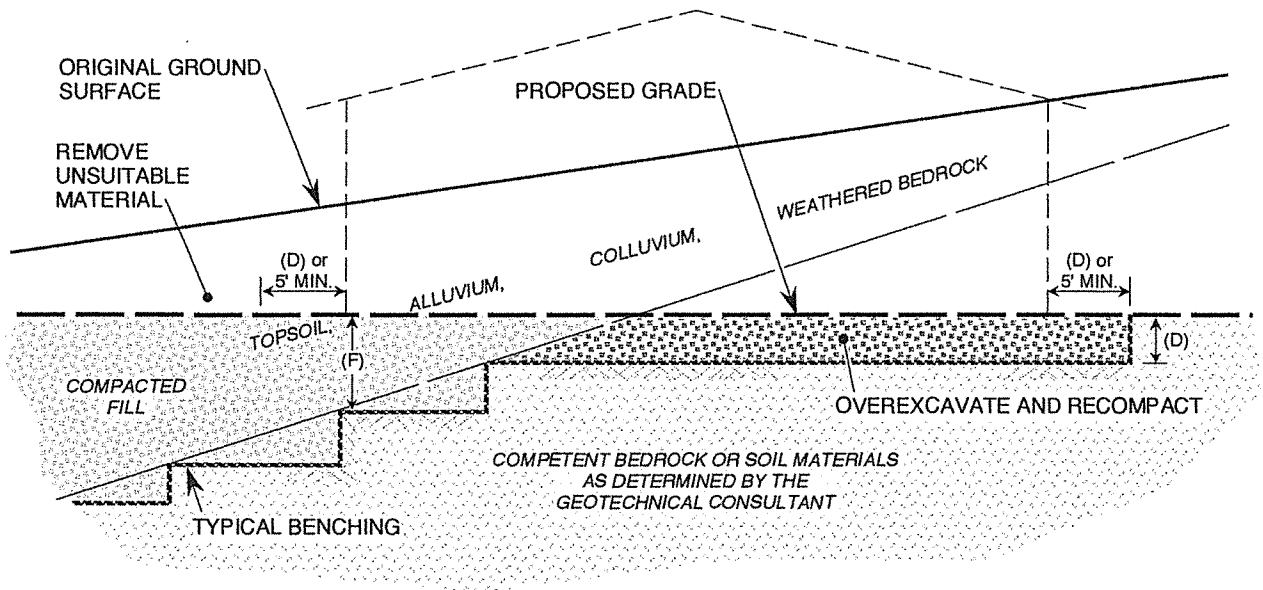

CUT-FILL TRANSITION LOT

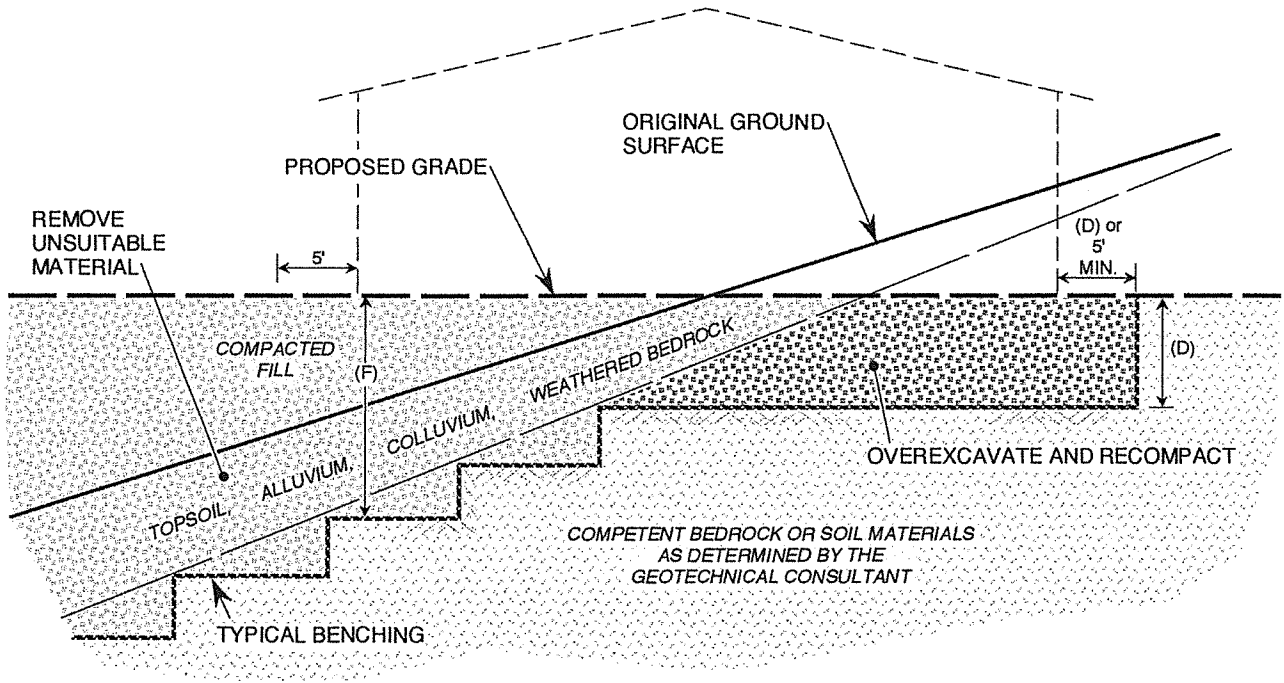

MAXIMUM FILL THICKNESS (F)

FOOTING DEPTH TO 3 FEET
 3 TO 6 FEET
 GREATER THAN 6 FEET

DEPTH OF OVEREXCAVATION (D)

EQUAL DEPTH
 3 FEET
 1/2 THE THICKNESS OF DEEPEST FILL PLACED WITHIN
 THE "FILL" PORTION (F) TO 15 FEET MAXIMUM

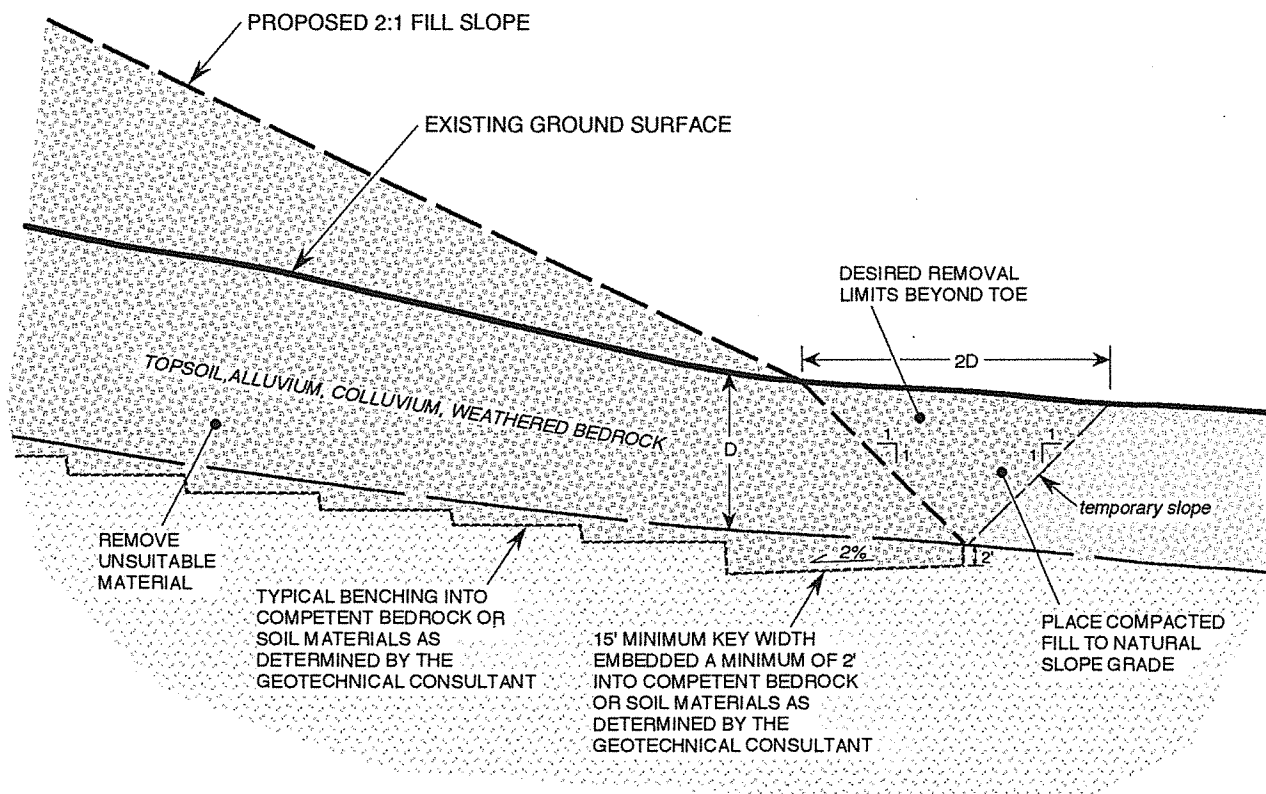

D = RECOMMENDED DEPTH OF REMOVAL
PER GEOTECHNICAL REPORT

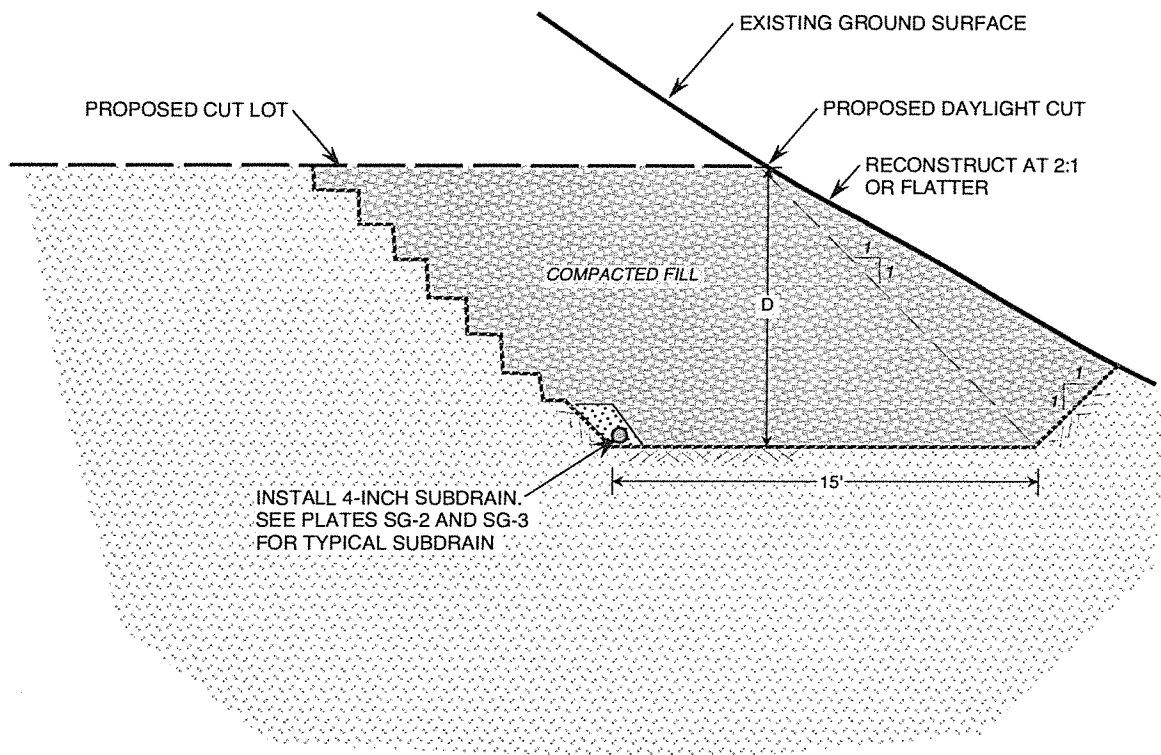

NOTE:

1. "D" SHALL BE 10 FEET MINIMUM OR AS DETERMINED BY SOILS ENGINEER.

Appendix

C

**EXISTING CONDITION HYDROLOGY
RATIONAL METHOD & KEY MAP**

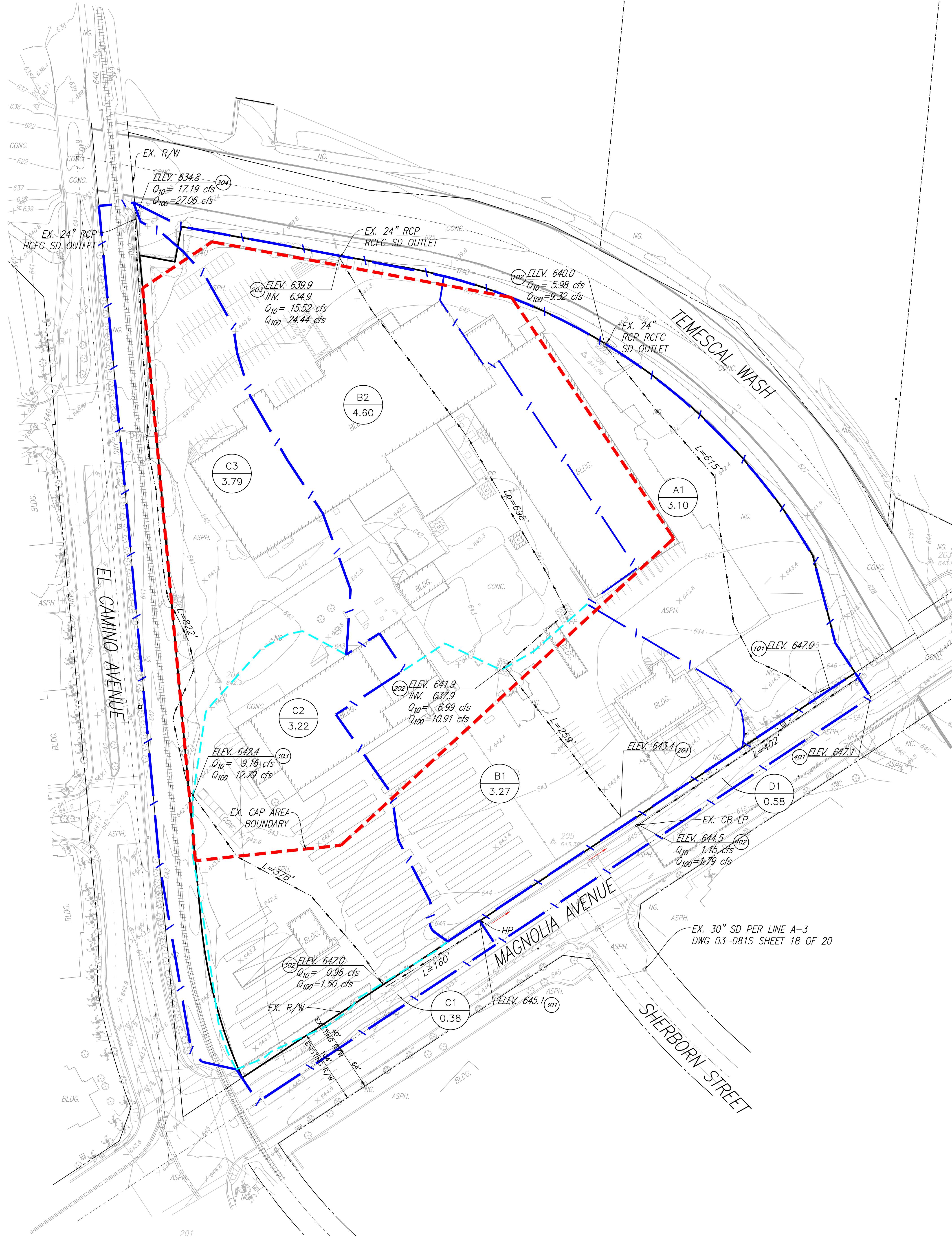

LEGEND

- MAJOR WATERSHED BOUNDARY
- MINOR WATERSHED BOUNDARY
- A SUBAREA DESIGNATION
- 6.98 SUBAREA ACREAGE
- ZZZ ELEVATION @ NODE
- XX NODAL POINT REFERENCE

Q_{10} OR Q_{100} 10 OR 100 YEAR PEAK DISCHARGE

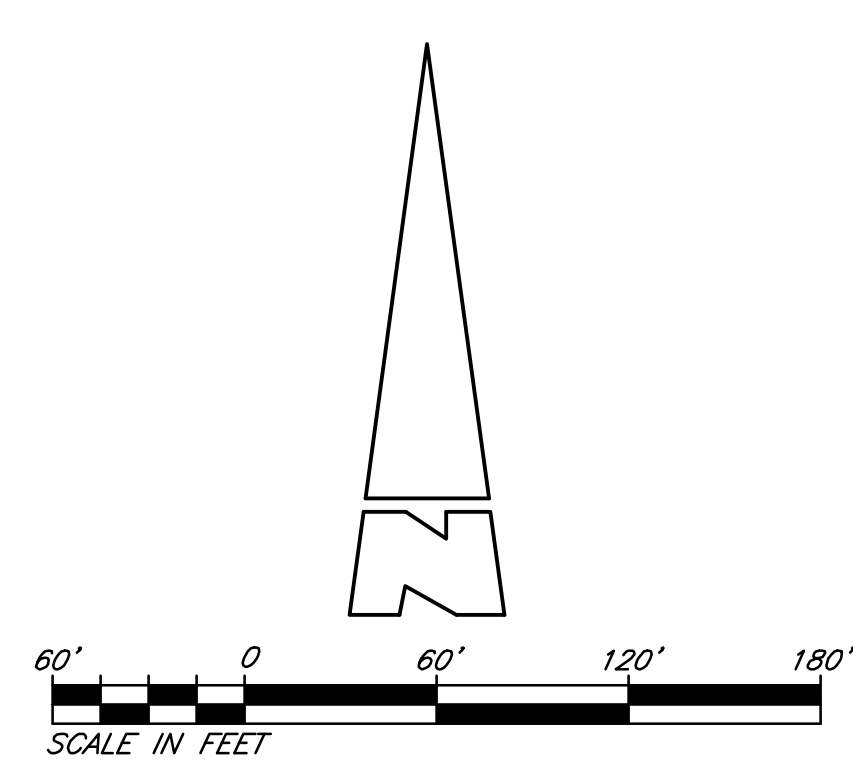

FIGURE 2

**EXISTING CONDITION
HYDROLOGY KEY MAP
FOR
MAGNOLIA AVENUE
BUSINESS CENTER
COUNTY OF RIVERSIDE**

DATE: 05		SHEET
DRAWN: CS		1
CHECK: NW		1

E:\1\101\0001\PROJECTS\100001\10001_0001\10001_0001.dwg 10/19/2003 8:25 PM Plotted by: Corrie Price

10 YEAR EXISTING CONDITION

Riverside County Rational Hydrology Program

CIVILCADD/CIVILDESIGN Engineering Software, (c) 1989 - 2005 Version 7.1
Rational Hydrology Study Date: 04/11/22 File:1995E10A.out

MAGNOLIA AVE BUSINESS CENTER
EXISTING CONDITION HYDROLOGY AREA A
RCFC&WCD 10 YR STORM EVENT
BY CS

***** Hydrology Study Control Information *****

English (in-lb) Units used in input data file

Program License Serial Number 6062

Rational Method Hydrology Program based on
Riverside County Flood Control & Water Conservation District
1978 hydrology manual

Storm event (year) = 10.00 Antecedent Moisture Condition = 2

Standard intensity-duration curves data (Plate D-4.1)

For the [Corona] area used.

10 year storm 10 minute intensity = 2.220 (In/Hr)

10 year storm 60 minute intensity = 0.940 (In/Hr)

100 year storm 10 minute intensity = 3.430 (In/Hr)

100 year storm 60 minute intensity = 1.450 (In/Hr)

Storm event year = 10.0

Calculated rainfall intensity data:

1 hour intensity = 0.940 (In/Hr)

Slope of intensity duration curve = 0.4800

+++++
Process from Point/Station 101.000 to Point/Station 102.000
**** INITIAL AREA EVALUATION ****

Initial area flow distance = 615.000 (Ft.)

Top (of initial area) elevation = 647.000 (Ft.)

Bottom (of initial area) elevation = 640.000 (Ft.)

Difference in elevation = 7.000 (Ft.)

Slope = 0.01138 s(percent) = 1.14

TC = $k(0.300)*[(\text{length}^3)/(\text{elevation change})]^{0.2}$

Initial area time of concentration = 9.581 min.

Rainfall intensity = 2.268 (In/Hr) for a 10.0 year storm

COMMERCIAL subarea type

Runoff Coefficient = 0.850

Decimal fraction soil group A = 1.000

Decimal fraction soil group B = 0.000

Decimal fraction soil group C = 0.000

Decimal fraction soil group D = 0.000

RI index for soil (AMC 2) = 32.00

Pervious area fraction = 0.100; Impervious fraction = 0.900

Initial subarea runoff = 5.975 (CFS)

Total initial stream area = 3.100 (Ac.)

Pervious area fraction = 0.100

End of computations, total study area = 3.10 (Ac.)

The following figures may

be used for a unit hydrograph study of the same area.

Area averaged pervious area fraction (Ap) = 0.100

Area averaged RI index number = 32.0

Riverside County Rational Hydrology Program

CIVILCADD/CIVILDESIGN Engineering Software, (c) 1989 - 2005 Version 7.1
Rational Hydrology Study Date: 04/11/22 File:1995E10B.out

MAGNOLIA AVE BUSINESS CENTER
EXISTING CONDITION HYDROLOGY AREA B
RCC&WCD 10 YR STORM EVENT
BY CS

***** Hydrology Study Control Information *****

English (in-lb) Units used in input data file

Program License Serial Number 6062

Rational Method Hydrology Program based on
Riverside County Flood Control & Water Conservation District
1978 hydrology manual

Storm event (year) = 10.00 Antecedent Moisture Condition = 2

Standard intensity-duration curves data (Plate D-4.1)

For the [Corona] area used.

10 year storm 10 minute intensity = 2.220(In/Hr)

10 year storm 60 minute intensity = 0.940(In/Hr)

100 year storm 10 minute intensity = 3.430(In/Hr)

100 year storm 60 minute intensity = 1.450(In/Hr)

Storm event year = 10.0

Calculated rainfall intensity data:

1 hour intensity = 0.940(In/Hr)

Slope of intensity duration curve = 0.4800

+++++
Process from Point/Station 201.000 to Point/Station 202.000
**** INITIAL AREA EVALUATION ****

Initial area flow distance = 259.000(Ft.)

Top (of initial area) elevation = 643.400(Ft.)

Bottom (of initial area) elevation = 641.900(Ft.)

Difference in elevation = 1.500(Ft.)

Slope = 0.00579 s(percent)= 0.58

TC = $k(0.300)*[(\text{length}^3)/(\text{elevation change})]^{0.2}$

Initial area time of concentration = 7.760 min.

Rainfall intensity = 2.509(In/Hr) for a 10.0 year storm

COMMERCIAL subarea type

Runoff Coefficient = 0.852

Decimal fraction soil group A = 1.000

Decimal fraction soil group B = 0.000

Decimal fraction soil group C = 0.000

Decimal fraction soil group D = 0.000

RI index for soil(AMC 2) = 32.00

Pervious area fraction = 0.100; Impervious fraction = 0.900

Initial subarea runoff = 6.992(CFS)

Total initial stream area = 3.270(Ac.)

Pervious area fraction = 0.100

+++++
Process from Point/Station 202.000 to Point/Station 203.000
**** PIPEFLOW TRAVEL TIME (Program estimated size) ****

Upstream point/station elevation = 637.900(Ft.)
Downstream point/station elevation = 634.900(Ft.)
Pipe length = 698.00(Ft.) Manning's N = 0.013
No. of pipes = 1 Required pipe flow = 6.992(CFS)
Nearest computed pipe diameter = 18.00(In.)
Calculated individual pipe flow = 6.992(CFS)
Normal flow depth in pipe = 15.00(In.)
Flow top width inside pipe = 13.42(In.)
Critical Depth = 12.28(In.)
Pipe flow velocity = 4.44(Ft/s)
Travel time through pipe = 2.62 min.
Time of concentration (TC) = 10.38 min.

+++++
Process from Point/Station 203.000 to Point/Station 203.000
**** SUBAREA FLOW ADDITION ****

COMMERCIAL subarea type
Runoff Coefficient = 0.849
Decimal fraction soil group A = 1.000
Decimal fraction soil group B = 0.000
Decimal fraction soil group C = 0.000
Decimal fraction soil group D = 0.000
RI index for soil(AMC 2) = 32.00
Pervious area fraction = 0.100; Impervious fraction = 0.900
Time of concentration = 10.38 min.
Rainfall intensity = 2.182(In/Hr) for a 10.0 year storm
Subarea runoff = 8.523(CFS) for 4.600(Ac.)
Total runoff = 15.515(CFS) Total area = 7.870(Ac.)
End of computations, total study area = 7.87 (Ac.)
The following figures may
be used for a unit hydrograph study of the same area.

Area averaged pervious area fraction(Ap) = 0.100
Area averaged RI index number = 32.0

Riverside County Rational Hydrology Program

CIVILCADD/CIVILDESIGN Engineering Software, (c) 1989 - 2005 Version 7.1
Rational Hydrology Study Date: 09/19/23 File:1995E10C.out

MAGNOLIA AVE BUSINESS CENTER
EXISTING CONDITION HYDROLOGY AREA C
RCFC&WCD 10 YR STORM EVENT
CY CP

***** Hydrology Study Control Information *****

English (in-lb) Units used in input data file

Program License Serial Number 6062

Rational Method Hydrology Program based on
Riverside County Flood Control & Water Conservation District
1978 hydrology manual

Storm event (year) = 10.00 Antecedent Moisture Condition = 2

Standard intensity-duration curves data (Plate D-4.1)

For the [Corona] area used.

10 year storm 10 minute intensity = 2.220 (In/Hr)

10 year storm 60 minute intensity = 0.940 (In/Hr)

100 year storm 10 minute intensity = 3.430 (In/Hr)

100 year storm 60 minute intensity = 1.450 (In/Hr)

Storm event year = 10.0

Calculated rainfall intensity data:

1 hour intensity = 0.940 (In/Hr)

Slope of intensity duration curve = 0.4800

+++++
Process from Point/Station 301.000 to Point/Station 302.000
**** INITIAL AREA EVALUATION ****

Initial area flow distance = 160.000 (Ft.)

Top (of initial area) elevation = 645.100 (Ft.)

Bottom (of initial area) elevation = 647.000 (Ft.)

Difference in elevation = 1.900 (Ft.)

Slope = 0.01187 s(percent) = 1.19

TC = $k(0.300) * [(length^3) / (elevation\ change)]^{0.2}$

Initial area time of concentration = 5.544 min.

Rainfall intensity = 2.948 (In/Hr) for a 10.0 year storm

COMMERCIAL subarea type

Runoff Coefficient = 0.856

Decimal fraction soil group A = 1.000

Decimal fraction soil group B = 0.000

Decimal fraction soil group C = 0.000

Decimal fraction soil group D = 0.000

RI index for soil (AMC 2) = 32.00

Pervious area fraction = 0.100; Impervious fraction = 0.900

Initial subarea runoff = 0.959 (CFS)

Total initial stream area = 0.380 (Ac.)

Pervious area fraction = 0.100

+++++
Process from Point/Station 302.000 to Point/Station 303.000
**** SUBAREA FLOW ADDITION ****

COMMERCIAL subarea type
Runoff Coefficient = 0.856
Decimal fraction soil group A = 1.000
Decimal fraction soil group B = 0.000
Decimal fraction soil group C = 0.000
Decimal fraction soil group D = 0.000
RI index for soil(AMC 2) = 32.00
Pervious area fraction = 0.100; Impervious fraction = 0.900
Time of concentration = 5.54 min.
Rainfall intensity = 2.948(In/Hr) for a 10.0 year storm
Subarea runoff = 8.202(CFS) for 3.250(Ac.)
Total runoff = 9.161(CFS) Total area = 3.630(Ac.)

+++++
Process from Point/Station 303.000 to Point/Station 304.000
**** IMPROVED CHANNEL TRAVEL TIME ****

Upstream point elevation = 642.400(Ft.)
Downstream point elevation = 634.800(Ft.)
Channel length thru subarea = 822.000(Ft.)
Channel base width = 3.000(Ft.)
Slope or 'Z' of left channel bank = 1.000
Slope or 'Z' of right channel bank = 1.000
Estimated mean flow rate at midpoint of channel = 13.227(CFS)
Manning's 'N' = 0.015
Maximum depth of channel = 4.000(Ft.)
Flow(q) thru subarea = 13.227(CFS)
Depth of flow = 0.627(Ft.), Average velocity = 5.812(Ft/s)
Channel flow top width = 4.255(Ft.)
Flow Velocity = 5.81(Ft/s)
Travel time = 2.36 min.
Time of concentration = 7.90 min.

Sub-Channel No. 1 Critical depth = 0.773(Ft.)
' ' ' Critical flow top width = 4.547(Ft.)
' ' ' Critical flow velocity= 4.532(Ft/s)
' ' ' Critical flow area = 2.919(Sq.Ft)

Adding area flow to channel
COMMERCIAL subarea type
Runoff Coefficient = 0.852
Decimal fraction soil group A = 1.000
Decimal fraction soil group B = 0.000
Decimal fraction soil group C = 0.000
Decimal fraction soil group D = 0.000
RI index for soil(AMC 2) = 32.00
Pervious area fraction = 0.100; Impervious fraction = 0.900
Rainfall intensity = 2.487(In/Hr) for a 10.0 year storm
Subarea runoff = 8.033(CFS) for 3.790(Ac.)
Total runoff = 17.193(CFS) Total area = 7.420(Ac.)
Depth of flow = 0.731(Ft.), Average velocity = 6.303(Ft/s)

Sub-Channel No. 1 Critical depth = 0.906(Ft.)
' ' ' Critical flow top width = 4.813(Ft.)
' ' ' Critical flow velocity= 4.857(Ft/s)
' ' ' Critical flow area = 3.540(Sq.Ft)

End of computations, total study area = 7.42 (Ac.)
The following figures may
be used for a unit hydrograph study of the same area.

Area averaged pervious area fraction(Ap) = 0.100
Area averaged RI index number = 32.0

Riverside County Rational Hydrology Program

CIVILCADD/CIVILDESIGN Engineering Software, (c) 1989 - 2005 Version 7.1
Rational Hydrology Study Date: 09/19/23 File:1995E10D.out

MAGNOLIA AVE BUSINESS CENTER
EXISTING OFFSITE CONDITION HYDROLOGY AREA D
RCFC&WCD 10 YR STORM EVENT
BY CP

***** Hydrology Study Control Information *****

English (in-lb) Units used in input data file

Program License Serial Number 6062

Rational Method Hydrology Program based on
Riverside County Flood Control & Water Conservation District
1978 hydrology manual

Storm event (year) = 10.00 Antecedent Moisture Condition = 2

Standard intensity-duration curves data (Plate D-4.1)

For the [Corona] area used.

10 year storm 10 minute intensity = 2.220 (In/Hr)

10 year storm 60 minute intensity = 0.940 (In/Hr)

100 year storm 10 minute intensity = 3.430 (In/Hr)

100 year storm 60 minute intensity = 1.450 (In/Hr)

Storm event year = 10.0

Calculated rainfall intensity data:

1 hour intensity = 0.940 (In/Hr)

Slope of intensity duration curve = 0.4800

+++++
Process from Point/Station 401.000 to Point/Station 402.000
**** INITIAL AREA EVALUATION ****

Initial area flow distance = 402.000 (Ft.)

Top (of initial area) elevation = 647.100 (Ft.)

Bottom (of initial area) elevation = 644.500 (Ft.)

Difference in elevation = 2.600 (Ft.)

Slope = 0.00647 s(percent) = 0.65

TC = $k(0.300)*[(\text{length}^3)/(\text{elevation change})]^{0.2}$

Initial area time of concentration = 9.050 min.

Rainfall intensity = 2.330 (In/Hr) for a 10.0 year storm

COMMERCIAL subarea type

Runoff Coefficient = 0.851

Decimal fraction soil group A = 1.000

Decimal fraction soil group B = 0.000

Decimal fraction soil group C = 0.000

Decimal fraction soil group D = 0.000

RI index for soil (AMC 2) = 32.00

Pervious area fraction = 0.100; Impervious fraction = 0.900

Initial subarea runoff = 1.150 (CFS)

Total initial stream area = 0.580 (Ac.)

Pervious area fraction = 0.100

End of computations, total study area = 0.58 (Ac.)

The following figures may

be used for a unit hydrograph study of the same area.

Area averaged pervious area fraction (Ap) = 0.100

Area averaged RI index number = 32.0

100 YEAR EXISTING CONDITION

Riverside County Rational Hydrology Program

CIVILCADD/CIVILDESIGN Engineering Software, (c) 1989 - 2005 Version 7.1
Rational Hydrology Study Date: 04/11/22 File:1995E100A.out

MAGNOLIA AVE BUSINESS CENTER
EXISTING CONDITION HYDROLOGY AREA A
RCFC&WCD 100 YR STORM EVENT
BY CS

***** Hydrology Study Control Information *****

English (in-lb) Units used in input data file

Program License Serial Number 6062

Rational Method Hydrology Program based on
Riverside County Flood Control & Water Conservation District
1978 hydrology manual

Storm event (year) = 100.00 Antecedent Moisture Condition = 2

Standard intensity-duration curves data (Plate D-4.1)

For the [Corona] area used.

10 year storm 10 minute intensity = 2.220(In/Hr)

10 year storm 60 minute intensity = 0.940(In/Hr)

100 year storm 10 minute intensity = 3.430(In/Hr)

100 year storm 60 minute intensity = 1.450(In/Hr)

Storm event year = 100.0

Calculated rainfall intensity data:

1 hour intensity = 1.450(In/Hr)

Slope of intensity duration curve = 0.4800

+++++
Process from Point/Station 101.000 to Point/Station 102.000
**** INITIAL AREA EVALUATION ****

Initial area flow distance = 615.000(Ft.)

Top (of initial area) elevation = 647.000(Ft.)

Bottom (of initial area) elevation = 640.000(Ft.)

Difference in elevation = 7.000(Ft.)

Slope = 0.01138 s(percent) = 1.14

TC = $k(0.300)*[(\text{length}^3)/(\text{elevation change})]^{0.2}$

Initial area time of concentration = 9.581 min.

Rainfall intensity = 3.498(In/Hr) for a 100.0 year storm

COMMERCIAL subarea type

Runoff Coefficient = 0.860

Decimal fraction soil group A = 1.000

Decimal fraction soil group B = 0.000

Decimal fraction soil group C = 0.000

Decimal fraction soil group D = 0.000

RI index for soil(AMC 2) = 32.00

Pervious area fraction = 0.100; Impervious fraction = 0.900

Initial subarea runoff = 9.322(CFS)

Total initial stream area = 3.100(Ac.)

Pervious area fraction = 0.100

End of computations, total study area = 3.10 (Ac.)

The following figures may

be used for a unit hydrograph study of the same area.

Area averaged pervious area fraction(Ap) = 0.100

Area averaged RI index number = 32.0

Riverside County Rational Hydrology Program

CIVILCADD/CIVILDESIGN Engineering Software, (c) 1989 - 2005 Version 7.1
Rational Hydrology Study Date: 04/11/22 File:1995E100B.out

MAGNOLIA AVE BUSINESS CENTER
EXISTING CONDITION HYDROLOGY AREA B
RCC&WCD 100 YR STORM EVENT
BY CS

***** Hydrology Study Control Information *****

English (in-lb) Units used in input data file

Program License Serial Number 6062

Rational Method Hydrology Program based on
Riverside County Flood Control & Water Conservation District
1978 hydrology manual

Storm event (year) = 100.00 Antecedent Moisture Condition = 2

Standard intensity-duration curves data (Plate D-4.1)

For the [Corona] area used.

10 year storm 10 minute intensity = 2.220(In/Hr)

10 year storm 60 minute intensity = 0.940(In/Hr)

100 year storm 10 minute intensity = 3.430(In/Hr)

100 year storm 60 minute intensity = 1.450(In/Hr)

Storm event year = 100.0

Calculated rainfall intensity data:

1 hour intensity = 1.450(In/Hr)

Slope of intensity duration curve = 0.4800

+++++
Process from Point/Station 201.000 to Point/Station 202.000
**** INITIAL AREA EVALUATION ****

Initial area flow distance = 259.000(Ft.)

Top (of initial area) elevation = 643.400(Ft.)

Bottom (of initial area) elevation = 641.900(Ft.)

Difference in elevation = 1.500(Ft.)

Slope = 0.00579 s(percent)= 0.58

TC = $k(0.300)*[(\text{length}^3)/(\text{elevation change})]^{0.2}$

Initial area time of concentration = 7.760 min.

Rainfall intensity = 3.870(In/Hr) for a 100.0 year storm

COMMERCIAL subarea type

Runoff Coefficient = 0.862

Decimal fraction soil group A = 1.000

Decimal fraction soil group B = 0.000

Decimal fraction soil group C = 0.000

Decimal fraction soil group D = 0.000

RI index for soil(AMC 2) = 32.00

Pervious area fraction = 0.100; Impervious fraction = 0.900

Initial subarea runoff = 10.909(CFS)

Total initial stream area = 3.270(Ac.)

Pervious area fraction = 0.100

+++++
Process from Point/Station 202.000 to Point/Station 203.000
**** PIPEFLOW TRAVEL TIME (Program estimated size) ****

Upstream point/station elevation = 637.900(Ft.)
Downstream point/station elevation = 634.900(Ft.)
Pipe length = 698.00(Ft.) Manning's N = 0.013
No. of pipes = 1 Required pipe flow = 10.909(CFS)
Nearest computed pipe diameter = 24.00(In.)
Calculated individual pipe flow = 10.909(CFS)
Normal flow depth in pipe = 15.30(In.)
Flow top width inside pipe = 23.07(In.)
Critical Depth = 14.19(In.)
Pipe flow velocity = 5.16(Ft/s)
Travel time through pipe = 2.25 min.
Time of concentration (TC) = 10.01 min.

+++++
Process from Point/Station 203.000 to Point/Station 203.000
**** SUBAREA FLOW ADDITION ****

COMMERCIAL subarea type
Runoff Coefficient = 0.859
Decimal fraction soil group A = 1.000
Decimal fraction soil group B = 0.000
Decimal fraction soil group C = 0.000
Decimal fraction soil group D = 0.000
RI index for soil(AMC 2) = 32.00
Pervious area fraction = 0.100; Impervious fraction = 0.900
Time of concentration = 10.01 min.
Rainfall intensity = 3.424(In/Hr) for a 100.0 year storm
Subarea runoff = 13.535(CFS) for 4.600(Ac.)
Total runoff = 24.444(CFS) Total area = 7.870(Ac.)
End of computations, total study area = 7.87 (Ac.)
The following figures may
be used for a unit hydrograph study of the same area.

Area averaged pervious area fraction(Ap) = 0.100
Area averaged RI index number = 32.0

Riverside County Rational Hydrology Program

CIVILCADD/CIVILDESIGN Engineering Software, (c) 1989 - 2005 Version 7.1
Rational Hydrology Study Date: 09/19/23 File:1995E100C.out

MAGNOLIA AVE BUSINESS CENTER
EXISTING CONDITION HYDROLOGY AREA C
RCFC&WCD 100 YR STORM EVENT
BY CP

***** Hydrology Study Control Information *****

English (in-lb) Units used in input data file

Program License Serial Number 6062

Rational Method Hydrology Program based on
Riverside County Flood Control & Water Conservation District
1978 hydrology manual

Storm event (year) = 100.00 Antecedent Moisture Condition = 2

Standard intensity-duration curves data (Plate D-4.1)

For the [Corona] area used.

10 year storm 10 minute intensity = 2.220 (In/Hr)

10 year storm 60 minute intensity = 0.940 (In/Hr)

100 year storm 10 minute intensity = 3.430 (In/Hr)

100 year storm 60 minute intensity = 1.450 (In/Hr)

Storm event year = 100.0

Calculated rainfall intensity data:

1 hour intensity = 1.450 (In/Hr)

Slope of intensity duration curve = 0.4800

+++++
Process from Point/Station 301.000 to Point/Station 302.000
**** INITIAL AREA EVALUATION ****

Initial area flow distance = 160.000 (Ft.)

Top (of initial area) elevation = 645.100 (Ft.)

Bottom (of initial area) elevation = 647.000 (Ft.)

Difference in elevation = 1.900 (Ft.)

Slope = 0.01187 s(percent) = 1.19

TC = $k(0.300)*[(\text{length}^3)/(\text{elevation change})]^{0.2}$

Initial area time of concentration = 5.544 min.

Rainfall intensity = 4.548 (In/Hr) for a 100.0 year storm

COMMERCIAL subarea type

Runoff Coefficient = 0.865

Decimal fraction soil group A = 1.000

Decimal fraction soil group B = 0.000

Decimal fraction soil group C = 0.000

Decimal fraction soil group D = 0.000

RI index for soil (AMC 2) = 32.00

Pervious area fraction = 0.100; Impervious fraction = 0.900

Initial subarea runoff = 1.496 (CFS)

Total initial stream area = 0.380 (Ac.)

Pervious area fraction = 0.100

+++++
Process from Point/Station 302.000 to Point/Station 303.000
**** SUBAREA FLOW ADDITION ****

COMMERCIAL subarea type
Runoff Coefficient = 0.865
Decimal fraction soil group A = 1.000
Decimal fraction soil group B = 0.000
Decimal fraction soil group C = 0.000
Decimal fraction soil group D = 0.000
RI index for soil(AMC 2) = 32.00
Pervious area fraction = 0.100; Impervious fraction = 0.900
Time of concentration = 5.54 min.
Rainfall intensity = 4.548(In/Hr) for a 100.0 year storm
Subarea runoff = 12.793(CFS) for 3.250(Ac.)
Total runoff = 14.289(CFS) Total area = 3.630(Ac.)

+++++
Process from Point/Station 303.000 to Point/Station 304.000
**** IMPROVED CHANNEL TRAVEL TIME ****

Upstream point elevation = 642.400(Ft.)
Downstream point elevation = 634.800(Ft.)
Channel length thru subarea = 822.000(Ft.)
Channel base width = 3.000(Ft.)
Slope or 'Z' of left channel bank = 1.000
Slope or 'Z' of right channel bank = 1.000
Estimated mean flow rate at midpoint of channel = 20.711(CFS)
Manning's 'N' = 0.015
Maximum depth of channel = 4.000(Ft.)
Flow(q) thru subarea = 20.711(CFS)
Depth of flow = 0.814(Ft.), Average velocity = 6.668(Ft/s)
Channel flow top width = 4.629(Ft.)
Flow Velocity = 6.67(Ft/s)
Travel time = 2.05 min.
Time of concentration = 7.60 min.

Sub-Channel No. 1 Critical depth = 1.016(Ft.)
' ' ' Critical flow top width = 5.031(Ft.)
' ' ' Critical flow velocity= 5.078(Ft/s)
' ' ' Critical flow area = 4.078(Sq.Ft)

Adding area flow to channel
COMMERCIAL subarea type
Runoff Coefficient = 0.862
Decimal fraction soil group A = 1.000
Decimal fraction soil group B = 0.000
Decimal fraction soil group C = 0.000
Decimal fraction soil group D = 0.000
RI index for soil(AMC 2) = 32.00
Pervious area fraction = 0.100; Impervious fraction = 0.900
Rainfall intensity = 3.910(In/Hr) for a 100.0 year storm
Subarea runoff = 12.775(CFS) for 3.790(Ac.)
Total runoff = 27.064(CFS) Total area = 7.420(Ac.)
Depth of flow = 0.949(Ft.), Average velocity = 7.218(Ft/s)

Sub-Channel No. 1 Critical depth = 1.188(Ft.)
' ' ' Critical flow top width = 5.375(Ft.)
' ' ' Critical flow velocity= 5.442(Ft/s)
' ' ' Critical flow area = 4.973(Sq.Ft)

End of computations, total study area = 7.42 (Ac.)
The following figures may
be used for a unit hydrograph study of the same area.

Area averaged pervious area fraction(Ap) = 0.100
Area averaged RI index number = 32.0

Riverside County Rational Hydrology Program

CIVILCADD/CIVILDESIGN Engineering Software, (c) 1989 - 2005 Version 7.1
Rational Hydrology Study Date: 09/19/23 File:1995E100D.out

MAGNOLIA AVE BUSINESS CENTER
EXISTING OFFSITE CONDITION HYDROLOGY AREA D
RCFC&WCD 100 YR STORM EVENT
BY CP

***** Hydrology Study Control Information *****

English (in-lb) Units used in input data file

Program License Serial Number 6062

Rational Method Hydrology Program based on
Riverside County Flood Control & Water Conservation District
1978 hydrology manual

Storm event (year) = 100.00 Antecedent Moisture Condition = 2

Standard intensity-duration curves data (Plate D-4.1)

For the [Corona] area used.

10 year storm 10 minute intensity = 2.220(In/Hr)

10 year storm 60 minute intensity = 0.940(In/Hr)

100 year storm 10 minute intensity = 3.430(In/Hr)

100 year storm 60 minute intensity = 1.450(In/Hr)

Storm event year = 100.0

Calculated rainfall intensity data:

1 hour intensity = 1.450(In/Hr)

Slope of intensity duration curve = 0.4800

+++++
Process from Point/Station 401.000 to Point/Station 402.000
**** INITIAL AREA EVALUATION ****

Initial area flow distance = 402.000(Ft.)

Top (of initial area) elevation = 647.100(Ft.)

Bottom (of initial area) elevation = 644.500(Ft.)

Difference in elevation = 2.600(Ft.)

Slope = 0.00647 s(percent) = 0.65

TC = $k(0.300)*[(\text{length}^3)/(\text{elevation change})]^{0.2}$

Initial area time of concentration = 9.050 min.

Rainfall intensity = 3.595(In/Hr) for a 100.0 year storm

COMMERCIAL subarea type

Runoff Coefficient = 0.860

Decimal fraction soil group A = 1.000

Decimal fraction soil group B = 0.000

Decimal fraction soil group C = 0.000

Decimal fraction soil group D = 0.000

RI index for soil(AMC 2) = 32.00

Pervious area fraction = 0.100; Impervious fraction = 0.900

Initial subarea runoff = 1.794(CFS)

Total initial stream area = 0.580(Ac.)

Pervious area fraction = 0.100

End of computations, total study area = 0.58 (Ac.)

The following figures may

be used for a unit hydrograph study of the same area.

Area averaged pervious area fraction(Ap) = 0.100

Area averaged RI index number = 32.0

Appendix

D

**PROPOSED CONDITION HYDROLOGY
RATIONAL METHOD & KEY MAP**

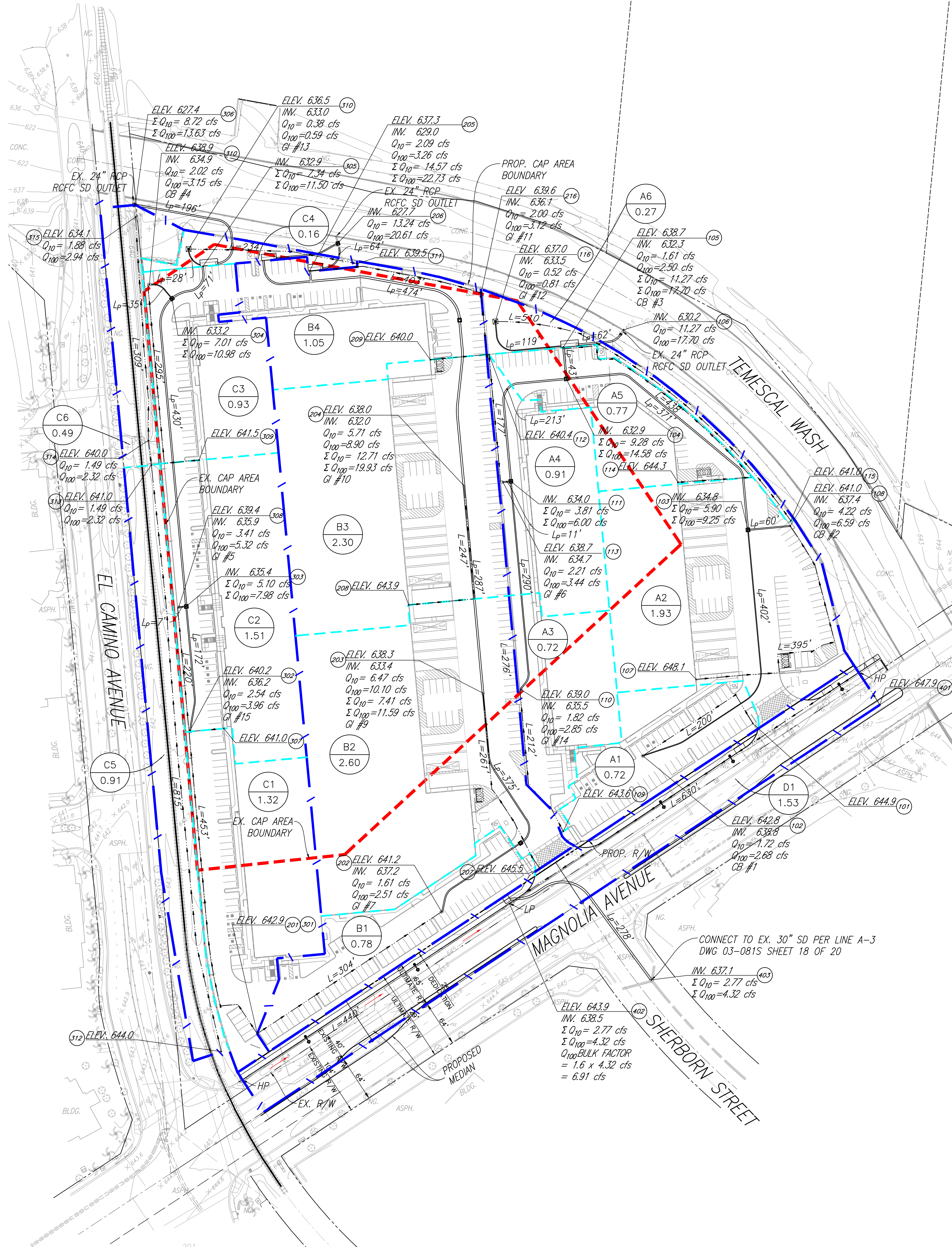

LEGEND

- MAJOR WATERSHED BOUNDARY
- - - MINOR WATERSHED BOUNDARY
- A SUBAREA DESIGNATION
- 6.98 SUBAREA ACREAGE
- ZZZ ELEVATION @ NODE
- XX NODAL POINT REFERENCE

Q₁₀ OR Q₁₀₀ 10 OR 100 YEAR PEAK DISCHARGE
 Σ Q₁₀ OR Σ Q₁₀₀ 10 OR 100 YEAR CONFLUENCE DISCHARGE

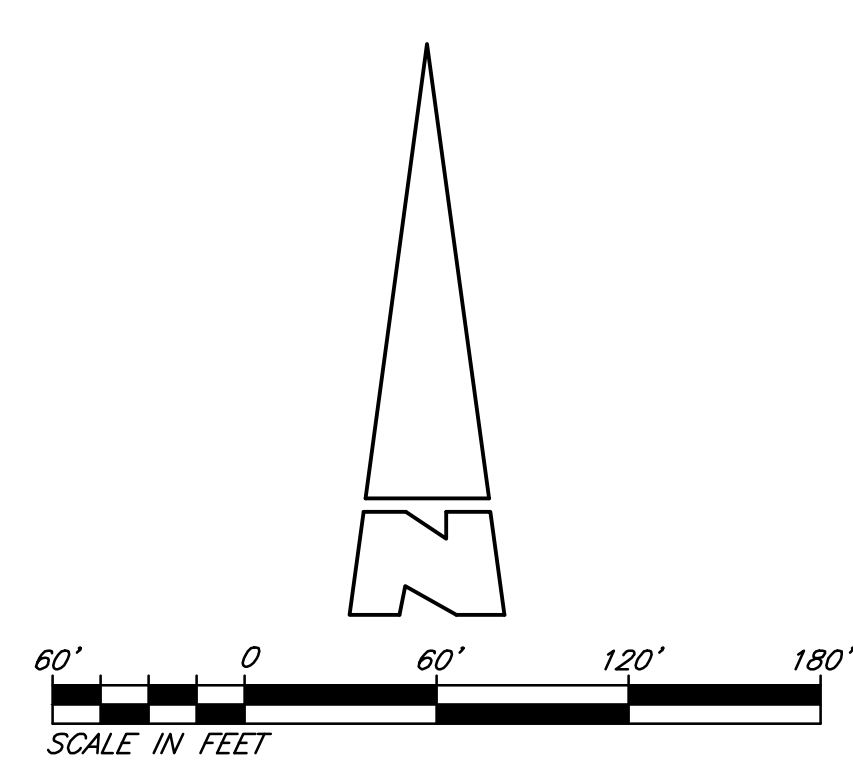

FIGURE 3

**PROPOSED CONDITION
 HYDROLOGY KEY MAP
 FOR
 MAGNOLIA AVENUE
 BUSINESS CENTER
 COUNTY OF RIVERSIDE**

DATE: 05
 DRAWN: CS
 CHECK: NW

HWC ENGINEERS
 1000 S. CALIFORNIA AVENUE, SUITE 200, ANAHEIM, CA 92805
 PHONE: (714) 944-4444
 FAX: (714) 944-4445
 WWW: WWW.HWCENGINEERS.COM

SHEET
 OF
 1

10/12/2023 2:39 PM Plotted by: Connor Pham

10 YEAR PROPOSED CONDITION

Riverside County Rational Hydrology Program

CIVILCADD/CIVILDESIGN Engineering Software, (c) 1989 - 2005 Version 7.1
Rational Hydrology Study Date: 09/18/23 File:1995D10A.out

MAGNOLIA AVE BUSINESS CENTER
PROPOSED CONDITION HYDROLOGY AREA A
RCFC&WCD 10 YR STORM EVENT
BY CP

***** Hydrology Study Control Information *****

English (in-lb) Units used in input data file

Program License Serial Number 6062

Rational Method Hydrology Program based on
Riverside County Flood Control & Water Conservation District
1978 hydrology manual

Storm event (year) = 10.00 Antecedent Moisture Condition = 2

Standard intensity-duration curves data (Plate D-4.1)
For the [Corona] area used.
10 year storm 10 minute intensity = 2.220 (In/Hr)
10 year storm 60 minute intensity = 0.940 (In/Hr)
100 year storm 10 minute intensity = 3.430 (In/Hr)
100 year storm 60 minute intensity = 1.450 (In/Hr)

Storm event year = 10.0
Calculated rainfall intensity data:
1 hour intensity = 0.940 (In/Hr)
Slope of intensity duration curve = 0.4800

+++++
Process from Point/Station 101.000 to Point/Station 102.000
**** INITIAL AREA EVALUATION ****

Initial area flow distance = 200.000 (Ft.)
Top (of initial area) elevation = 644.900 (Ft.)
Bottom (of initial area) elevation = 642.800 (Ft.)
Difference in elevation = 2.100 (Ft.)
Slope = 0.01050 s (percent) = 1.05
TC = $k(0.300)*[(\text{length}^3)/(\text{elevation change})]^{0.2}$
Initial area time of concentration = 6.213 min.
Rainfall intensity = 2.792 (In/Hr) for a 10.0 year storm
COMMERCIAL subarea type
Runoff Coefficient = 0.855
Decimal fraction soil group A = 1.000
Decimal fraction soil group B = 0.000
Decimal fraction soil group C = 0.000
Decimal fraction soil group D = 0.000
RI index for soil (AMC 2) = 32.00
Pervious area fraction = 0.100; Impervious fraction = 0.900
Initial subarea runoff = 1.718 (CFS)
Total initial stream area = 0.720 (Ac.)
Pervious area fraction = 0.100

+++++
Process from Point/Station 102.000 to Point/Station 103.000
**** PIPEFLOW TRAVEL TIME (Program estimated size) ****

Upstream point/station elevation = 638.800(Ft.)
Downstream point/station elevation = 634.800(Ft.)
Pipe length = 402.00(Ft.) Manning's N = 0.013
No. of pipes = 1 Required pipe flow = 1.718(CFS)
Nearest computed pipe diameter = 12.00(In.)
Calculated individual pipe flow = 1.718(CFS)
Normal flow depth in pipe = 5.88(In.)
Flow top width inside pipe = 12.00(In.)
Critical Depth = 6.68(In.)
Pipe flow velocity = 4.49(Ft/s)
Travel time through pipe = 1.49 min.
Time of concentration (TC) = 7.71 min.

+++++
Process from Point/Station 103.000 to Point/Station 103.000
**** CONFLUENCE OF MAIN STREAMS ****

The following data inside Main Stream is listed:

In Main Stream number: 1
Stream flow area = 0.720(Ac.)
Runoff from this stream = 1.718(CFS)
Time of concentration = 7.71 min.
Rainfall intensity = 2.517(In/Hr)
Program is now starting with Main Stream No. 2

+++++
Process from Point/Station 107.000 to Point/Station 108.000
**** INITIAL AREA EVALUATION ****

Initial area flow distance = 395.000(Ft.)
Top (of initial area) elevation = 648.100(Ft.)
Bottom (of initial area) elevation = 641.400(Ft.)
Difference in elevation = 6.700(Ft.)
Slope = 0.01696 s(percent)= 1.70
TC = $k(0.300)*[(\text{length}^3)/(\text{elevation change})]^{0.2}$
Initial area time of concentration = 7.411 min.
Rainfall intensity = 2.565(In/Hr) for a 10.0 year storm
COMMERCIAL subarea type
Runoff Coefficient = 0.853
Decimal fraction soil group A = 1.000
Decimal fraction soil group B = 0.000
Decimal fraction soil group C = 0.000
Decimal fraction soil group D = 0.000
RI index for soil(AMC 2) = 32.00
Pervious area fraction = 0.100; Impervious fraction = 0.900
Initial subarea runoff = 4.222(CFS)
Total initial stream area = 1.930(Ac.)
Pervious area fraction = 0.100

+++++
Process from Point/Station 108.000 to Point/Station 103.000
**** PIPEFLOW TRAVEL TIME (Program estimated size) ****

Upstream point/station elevation = 637.400(Ft.)
Downstream point/station elevation = 634.800(Ft.)
Pipe length = 60.00(Ft.) Manning's N = 0.013
No. of pipes = 1 Required pipe flow = 4.222(CFS)
Nearest computed pipe diameter = 12.00(In.)
Calculated individual pipe flow = 4.222(CFS)
Normal flow depth in pipe = 6.49(In.)
Flow top width inside pipe = 11.96(In.)
Critical Depth = 10.40(In.)
Pipe flow velocity = 9.75(Ft/s)
Travel time through pipe = 0.10 min.
Time of concentration (TC) = 7.51 min.

Process from Point/Station 103.000 to Point/Station 103.000
**** CONFLUENCE OF MAIN STREAMS ****

The following data inside Main Stream is listed:

In Main Stream number: 2
Stream flow area = 1.930(Ac.)
Runoff from this stream = 4.222(CFS)
Time of concentration = 7.51 min.
Rainfall intensity = 2.548(In/Hr)
Summary of stream data:

Stream No.	Flow rate (CFS)	TC (min)	Rainfall Intensity (In/Hr)
------------	-----------------	----------	----------------------------

1	1.718	7.71	2.517
2	4.222	7.51	2.548

Largest stream flow has longer or shorter time of concentration

Qp = 4.222 + sum of
Qa Tb/Ta
1.718 * 0.975 = 1.675
Qp = 5.897

Total of 2 main streams to confluence:

Flow rates before confluence point:

1.718 4.222

Area of streams before confluence:

0.720 1.930

Results of confluence:

Total flow rate = 5.897(CFS)
Time of concentration = 7.513 min.
Effective stream area after confluence = 2.650(Ac.)

Process from Point/Station 103.000 to Point/Station 104.000
**** PIPEFLOW TRAVEL TIME (Program estimated size) ****

Upstream point/station elevation = 634.800(Ft.)
Downstream point/station elevation = 632.900(Ft.)
Pipe length = 371.00(Ft.) Manning's N = 0.013
No. of pipes = 1 Required pipe flow = 5.897(CFS)
Nearest computed pipe diameter = 18.00(In.)
Calculated individual pipe flow = 5.897(CFS)
Normal flow depth in pipe = 12.00(In.)
Flow top width inside pipe = 16.97(In.)
Critical Depth = 11.25(In.)
Pipe flow velocity = 4.71(Ft/s)
Travel time through pipe = 1.31 min.
Time of concentration (TC) = 8.83 min.

Process from Point/Station 104.000 to Point/Station 104.000
**** CONFLUENCE OF MAIN STREAMS ****

The following data inside Main Stream is listed:

In Main Stream number: 1
Stream flow area = 2.650(Ac.)
Runoff from this stream = 5.897(CFS)
Time of concentration = 8.83 min.
Rainfall intensity = 2.359(In/Hr)
Program is now starting with Main Stream No. 2

Process from Point/Station 109.000 to Point/Station 110.000
**** INITIAL AREA EVALUATION ****

Initial area flow distance = 212.000(Ft.)
Top (of initial area) elevation = 643.600(Ft.)
Bottom (of initial area) elevation = 639.000(Ft.)
Difference in elevation = 4.600(Ft.)
Slope = 0.02170 s(percent)= 2.17
TC = $k(0.300)*[(length^3)/(elevation\ change)]^{0.2}$
Initial area time of concentration = 5.500 min.
Rainfall intensity = 2.960(In/Hr) for a 10.0 year storm
COMMERCIAL subarea type
Runoff Coefficient = 0.856
Decimal fraction soil group A = 1.000
Decimal fraction soil group B = 0.000
Decimal fraction soil group C = 0.000
Decimal fraction soil group D = 0.000
RI index for soil(AMC 2) = 32.00
Pervious area fraction = 0.100; Impervious fraction = 0.900
Initial subarea runoff = 1.824(CFS)
Total initial stream area = 0.720(Ac.)
Pervious area fraction = 0.100

+++++
Process from Point/Station 110.000 to Point/Station 111.000
**** PIPEFLOW TRAVEL TIME (Program estimated size) ****

Upstream point/station elevation = 635.500(Ft.)
Downstream point/station elevation = 634.000(Ft.)
Pipe length = 290.00(Ft.) Manning's N = 0.013
No. of pipes = 1 Required pipe flow = 1.824(CFS)
Nearest computed pipe diameter = 12.00(In.)
Calculated individual pipe flow = 1.824(CFS)
Normal flow depth in pipe = 7.48(In.)
Flow top width inside pipe = 11.63(In.)
Critical Depth = 6.90(In.)
Pipe flow velocity = 3.54(Ft/s)
Travel time through pipe = 1.36 min.
Time of concentration (TC) = 6.86 min.

+++++
Process from Point/Station 111.000 to Point/Station 111.000
**** CONFLUENCE OF MINOR STREAMS ****

Along Main Stream number: 2 in normal stream number 1
Stream flow area = 0.720(Ac.)
Runoff from this stream = 1.824(CFS)
Time of concentration = 6.86 min.
Rainfall intensity = 2.661(In/Hr)

+++++
Process from Point/Station 112.000 to Point/Station 113.000
**** INITIAL AREA EVALUATION ****

Initial area flow distance = 177.000(Ft.)
Top (of initial area) elevation = 640.400(Ft.)
Bottom (of initial area) elevation = 638.700(Ft.)
Difference in elevation = 1.700(Ft.)
Slope = 0.00960 s(percent)= 0.96
TC = $k(0.300)*[(length^3)/(elevation\ change)]^{0.2}$
Initial area time of concentration = 6.023 min.
Rainfall intensity = 2.834(In/Hr) for a 10.0 year storm
COMMERCIAL subarea type
Runoff Coefficient = 0.855
Decimal fraction soil group A = 1.000
Decimal fraction soil group B = 0.000
Decimal fraction soil group C = 0.000
Decimal fraction soil group D = 0.000
RI index for soil(AMC 2) = 32.00
Pervious area fraction = 0.100; Impervious fraction = 0.900

Initial subarea runoff = 2.205 (CFS)
 Total initial stream area = 0.910 (Ac.)
 Pervious area fraction = 0.100

++++
 Process from Point/Station 113.000 to Point/Station 111.000
 **** PIPEFLOW TRAVEL TIME (Program estimated size) ****

Upstream point/station elevation = 634.700 (Ft.)
 Downstream point/station elevation = 634.000 (Ft.)
 Pipe length = 11.00 (Ft.) Manning's N = 0.013
 No. of pipes = 1 Required pipe flow = 2.205 (CFS)
 Nearest computed pipe diameter = 9.00 (In.)
 Calculated individual pipe flow = 2.205 (CFS)
 Normal flow depth in pipe = 4.65 (In.)
 Flow top width inside pipe = 9.00 (In.)
 Critical Depth = 7.99 (In.)
 Pipe flow velocity = 9.58 (Ft/s)
 Travel time through pipe = 0.02 min.
 Time of concentration (TC) = 6.04 min.

++++
 Process from Point/Station 111.000 to Point/Station 111.000
 **** CONFLUENCE OF MINOR STREAMS ****

Along Main Stream number: 2 in normal stream number 2
 Stream flow area = 0.910 (Ac.)
 Runoff from this stream = 2.205 (CFS)
 Time of concentration = 6.04 min.
 Rainfall intensity = 2.829 (In/Hr)
 Summary of stream data:

Stream No.	Flow rate (CFS)	TC (min)	Rainfall Intensity (In/Hr)
------------	-----------------	----------	----------------------------

1	1.824	6.86	2.661
2	2.205	6.04	2.829

Largest stream flow has longer or shorter time of concentration

Qp = 2.205 + sum of
 $Q_a \cdot T_b / T_a$
 $1.824 * 0.880 = 1.606$
 Qp = 3.810

Total of 2 streams to confluence:
 Flow rates before confluence point:
 1.824 2.205
 Area of streams before confluence:
 0.720 0.910

Results of confluence:
 Total flow rate = 3.810 (CFS)
 Time of concentration = 6.042 min.
 Effective stream area after confluence = 1.630 (Ac.)

++++
 Process from Point/Station 111.000 to Point/Station 104.000
 **** PIPEFLOW TRAVEL TIME (Program estimated size) ****

Upstream point/station elevation = 634.000 (Ft.)
 Downstream point/station elevation = 632.900 (Ft.)
 Pipe length = 213.00 (Ft.) Manning's N = 0.013
 No. of pipes = 1 Required pipe flow = 3.810 (CFS)
 Nearest computed pipe diameter = 15.00 (In.)
 Calculated individual pipe flow = 3.810 (CFS)
 Normal flow depth in pipe = 10.34 (In.)
 Flow top width inside pipe = 13.89 (In.)
 Critical Depth = 9.47 (In.)
 Pipe flow velocity = 4.22 (Ft/s)

Travel time through pipe = 0.84 min.
Time of concentration (TC) = 6.88 min.

Process from Point/Station 104.000 to Point/Station 104.000
**** CONFLUENCE OF MAIN STREAMS ****

The following data inside Main Stream is listed:

In Main Stream number: 2
Stream flow area = 1.630(Ac.)
Runoff from this stream = 3.810(CFS)
Time of concentration = 6.88 min.
Rainfall intensity = 2.658(In/Hr)
Summary of stream data:

Stream No.	Flow rate (CFS)	TC (min)	Rainfall Intensity (In/Hr)
1	5.897	8.83	2.359
2	3.810	6.88	2.658

Largest stream flow has longer time of concentration

Qp = 5.897 + sum of
Qb Ia/Ib
3.810 * 0.887 = 3.382

Qp = 9.278

Total of 2 main streams to confluence:

Flow rates before confluence point:

5.897 3.810

Area of streams before confluence:

2.650 1.630

Results of confluence:

Total flow rate = 9.278(CFS)

Time of concentration = 8.827 min.

Effective stream area after confluence = 4.280(Ac.)

Process from Point/Station 104.000 to Point/Station 105.000
**** PIPEFLOW TRAVEL TIME (Program estimated size) ****

Upstream point/station elevation = 632.900(Ft.)
Downstream point/station elevation = 632.300(Ft.)
Pipe length = 43.00(Ft.) Manning's N = 0.013
No. of pipes = 1 Required pipe flow = 9.278(CFS)
Nearest computed pipe diameter = 18.00(In.)
Calculated individual pipe flow = 9.278(CFS)
Normal flow depth in pipe = 11.60(In.)
Flow top width inside pipe = 17.23(In.)
Critical Depth = 14.13(In.)
Pipe flow velocity = 7.70(Ft/s)
Travel time through pipe = 0.09 min.
Time of concentration (TC) = 8.92 min.

Process from Point/Station 105.000 to Point/Station 105.000
**** CONFLUENCE OF MAIN STREAMS ****

The following data inside Main Stream is listed:

In Main Stream number: 1
Stream flow area = 4.280(Ac.)
Runoff from this stream = 9.278(CFS)
Time of concentration = 8.92 min.
Rainfall intensity = 2.347(In/Hr)
Program is now starting with Main Stream No. 2

+++++
Process from Point/Station 114.000 to Point/Station 105.000
**** INITIAL AREA EVALUATION ****

Initial area flow distance = 438.000(Ft.)
Top (of initial area) elevation = 644.300(Ft.)
Bottom (of initial area) elevation = 638.700(Ft.)
Difference in elevation = 5.600(Ft.)
Slope = 0.01279 s(percent)= 1.28
TC = $k(0.300)*[(length^3)/(elevation\ change)]^{0.2}$
Initial area time of concentration = 8.173 min.
Rainfall intensity = 2.447(In/Hr) for a 10.0 year storm
COMMERCIAL subarea type
Runoff Coefficient = 0.852
Decimal fraction soil group A = 1.000
Decimal fraction soil group B = 0.000
Decimal fraction soil group C = 0.000
Decimal fraction soil group D = 0.000
RI index for soil(AMC 2) = 32.00
Pervious area fraction = 0.100; Impervious fraction = 0.900
Initial subarea runoff = 1.605(CFS)
Total initial stream area = 0.770(Ac.)
Pervious area fraction = 0.100

+++++
Process from Point/Station 105.000 to Point/Station 105.000
**** CONFLUENCE OF MAIN STREAMS ****

The following data inside Main Stream is listed:
In Main Stream number: 2
Stream flow area = 0.770(Ac.)
Runoff from this stream = 1.605(CFS)
Time of concentration = 8.17 min.
Rainfall intensity = 2.447(In/Hr)
Program is now starting with Main Stream No. 3

+++++
Process from Point/Station 115.000 to Point/Station 116.000
**** INITIAL AREA EVALUATION ****

Initial area flow distance = 510.000(Ft.)
Top (of initial area) elevation = 641.000(Ft.)
Bottom (of initial area) elevation = 637.000(Ft.)
Difference in elevation = 4.000(Ft.)
Slope = 0.00784 s(percent)= 0.78
TC = $k(0.300)*[(length^3)/(elevation\ change)]^{0.2}$
Initial area time of concentration = 9.577 min.
Rainfall intensity = 2.268(In/Hr) for a 10.0 year storm
COMMERCIAL subarea type
Runoff Coefficient = 0.850
Decimal fraction soil group A = 1.000
Decimal fraction soil group B = 0.000
Decimal fraction soil group C = 0.000
Decimal fraction soil group D = 0.000
RI index for soil(AMC 2) = 32.00
Pervious area fraction = 0.100; Impervious fraction = 0.900
Initial subarea runoff = 0.521(CFS)
Total initial stream area = 0.270(Ac.)
Pervious area fraction = 0.100

+++++
Process from Point/Station 116.000 to Point/Station 105.000
**** PIPEFLOW TRAVEL TIME (Program estimated size) ****

Upstream point/station elevation = 633.500(Ft.)
Downstream point/station elevation = 632.300(Ft.)
Pipe length = 119.00(Ft.) Manning's N = 0.013

No. of pipes = 1 Required pipe flow = 0.521(CFS)
 Nearest computed pipe diameter = 6.00(In.)
 Calculated individual pipe flow = 0.521(CFS)
 Normal flow depth in pipe = 4.55(In.)
 Flow top width inside pipe = 5.14(In.)
 Critical Depth = 4.41(In.)
 Pipe flow velocity = 3.26(Ft/s)
 Travel time through pipe = 0.61 min.
 Time of concentration (TC) = 10.19 min.

++++
 Process from Point/Station 105.000 to Point/Station 105.000
 **** CONFLUENCE OF MAIN STREAMS ****

The following data inside Main Stream is listed:

In Main Stream number: 3
 Stream flow area = 0.270(Ac.)
 Runoff from this stream = 0.521(CFS)
 Time of concentration = 10.19 min.
 Rainfall intensity = 2.202(In/Hr)
 Summary of stream data:

Stream No.	Flow rate (CFS)	TC (min)	Rainfall Intensity (In/Hr)
1	9.278	8.92	2.347
2	1.605	8.17	2.447
3	0.521	10.19	2.202

Largest stream flow has longer or shorter time of concentration

Qp = 9.278 + sum of
 Qb Ia/Ib
 1.605 * 0.959 = 1.539
 Qa Tb/Ta
 0.521 * 0.876 = 0.456
 Qp = 11.273

Total of 3 main streams to confluence:
 Flow rates before confluence point:
 9.278 1.605 0.521
 Area of streams before confluence:
 4.280 0.770 0.270

Results of confluence:
 Total flow rate = 11.273(CFS)
 Time of concentration = 8.920 min.
 Effective stream area after confluence = 5.320(Ac.)

++++
 Process from Point/Station 105.000 to Point/Station 106.000
 **** PIPEFLOW TRAVEL TIME (Program estimated size) ****

Upstream point/station elevation = 632.300(Ft.)
 Downstream point/station elevation = 630.200(Ft.)
 Pipe length = 62.00(Ft.) Manning's N = 0.013
 No. of pipes = 1 Required pipe flow = 11.273(CFS)
 Nearest computed pipe diameter = 15.00(In.)
 Calculated individual pipe flow = 11.273(CFS)
 Normal flow depth in pipe = 11.65(In.)
 Flow top width inside pipe = 12.50(In.)
 Critical depth could not be calculated.
 Pipe flow velocity = 11.02(Ft/s)
 Travel time through pipe = 0.09 min.
 Time of concentration (TC) = 9.01 min.
 End of computations, total study area = 5.32 (Ac.)
 The following figures may
 be used for a unit hydrograph study of the same area.

Area averaged pervious area fraction(A_p) = 0.100
Area averaged RI index number = 32.0

Riverside County Rational Hydrology Program

CIVILCADD/CIVILDESIGN Engineering Software, (c) 1989 - 2005 Version 7.1
Rational Hydrology Study Date: 09/18/23 File:1995D10B.out

MAGNOLIA AVE BUSINESS CENTER
PROPOSED CONDITION HYDROLOGY AREA B
RCC&WCD 10 YR STORM EVENT
BY CP

***** Hydrology Study Control Information *****

English (in-lb) Units used in input data file

Program License Serial Number 6062

Rational Method Hydrology Program based on
Riverside County Flood Control & Water Conservation District
1978 hydrology manual

Storm event (year) = 10.00 Antecedent Moisture Condition = 2

Standard intensity-duration curves data (Plate D-4.1)
For the [Corona] area used.
10 year storm 10 minute intensity = 2.220 (In/Hr)
10 year storm 60 minute intensity = 0.940 (In/Hr)
100 year storm 10 minute intensity = 3.430 (In/Hr)
100 year storm 60 minute intensity = 1.450 (In/Hr)

Storm event year = 10.0
Calculated rainfall intensity data:
1 hour intensity = 0.940 (In/Hr)
Slope of intensity duration curve = 0.4800

+++++
Process from Point/Station 201.000 to Point/Station 202.000
**** INITIAL AREA EVALUATION ****

Initial area flow distance = 304.000 (Ft.)
Top (of initial area) elevation = 642.900 (Ft.)
Bottom (of initial area) elevation = 641.200 (Ft.)
Difference in elevation = 1.700 (Ft.)
Slope = 0.00559 s (percent) = 0.56
TC = $k(0.300)*[(\text{length}^3)/(\text{elevation change})]^{0.2}$
Initial area time of concentration = 8.332 min.
Rainfall intensity = 2.425 (In/Hr) for a 10.0 year storm
COMMERCIAL subarea type
Runoff Coefficient = 0.852
Decimal fraction soil group A = 1.000
Decimal fraction soil group B = 0.000
Decimal fraction soil group C = 0.000
Decimal fraction soil group D = 0.000
RI index for soil (AMC 2) = 32.00
Pervious area fraction = 0.100; Impervious fraction = 0.900
Initial subarea runoff = 1.610 (CFS)
Total initial stream area = 0.780 (Ac.)
Pervious area fraction = 0.100

+++++
Process from Point/Station 202.000 to Point/Station 203.000
**** PIPEFLOW TRAVEL TIME (Program estimated size) ****

Upstream point/station elevation = 637.200(Ft.)
 Downstream point/station elevation = 633.400(Ft.)
 Pipe length = 375.00(Ft.) Manning's N = 0.013
 No. of pipes = 1 Required pipe flow = 1.610(CFS)
 Nearest computed pipe diameter = 9.00(In.)
 Calculated individual pipe flow = 1.610(CFS)
 Normal flow depth in pipe = 7.13(In.)
 Flow top width inside pipe = 7.31(In.)
 Critical Depth = 7.00(In.)
 Pipe flow velocity = 4.29(Ft/s)
 Travel time through pipe = 1.46 min.
 Time of concentration (TC) = 9.79 min.

++++++
 Process from Point/Station 203.000 to Point/Station 203.000
 **** CONFLUENCE OF MAIN STREAMS ****

The following data inside Main Stream is listed:

In Main Stream number: 1
 Stream flow area = 0.780(Ac.)
 Runoff from this stream = 1.610(CFS)
 Time of concentration = 9.79 min.
 Rainfall intensity = 2.244(In/Hr)
 Program is now starting with Main Stream No. 2

++++++
 Process from Point/Station 207.000 to Point/Station 203.000
 **** INITIAL AREA EVALUATION ****

Initial area flow distance = 261.000(Ft.)
 Top (of initial area) elevation = 645.500(Ft.)
 Bottom (of initial area) elevation = 638.300(Ft.)
 Difference in elevation = 7.200(Ft.)
 Slope = 0.02759 s(percent) = 2.76
 $TC = k(0.300)*[(length^3)/(elevation\ change)]^{0.2}$
 Initial area time of concentration = 5.697 min.
 Rainfall intensity = 2.910(In/Hr) for a 10.0 year storm
 COMMERCIAL subarea type
 Runoff Coefficient = 0.856
 Decimal fraction soil group A = 1.000
 Decimal fraction soil group B = 0.000
 Decimal fraction soil group C = 0.000
 Decimal fraction soil group D = 0.000
 RI index for soil(AMC 2) = 32.00
 Pervious area fraction = 0.100; Impervious fraction = 0.900
 Initial subarea runoff = 6.474(CFS)
 Total initial stream area = 2.600(Ac.)
 Pervious area fraction = 0.100

++++++
 Process from Point/Station 203.000 to Point/Station 203.000
 **** CONFLUENCE OF MAIN STREAMS ****

The following data inside Main Stream is listed:

In Main Stream number: 2
 Stream flow area = 2.600(Ac.)
 Runoff from this stream = 6.474(CFS)
 Time of concentration = 5.70 min.
 Rainfall intensity = 2.910(In/Hr)
 Summary of stream data:

Stream No.	Flow rate (CFS)	TC (min)	Rainfall Intensity (In/Hr)
1	1.610	9.79	2.244
2	6.474	5.70	2.910

Largest stream flow has longer or shorter time of concentration

Qp = 6.474 + sum of
Qa Tb/Ta
1.610 * 0.582 = 0.937
Qp = 7.412

Total of 2 main streams to confluence:

Flow rates before confluence point:

1.610 6.474

Area of streams before confluence:

0.780 2.600

Results of confluence:

Total flow rate = 7.412(CFS)
Time of concentration = 5.697 min.
Effective stream area after confluence = 3.380(Ac.)

Process from Point/Station 203.000 to Point/Station 204.000
**** PIPEFLOW TRAVEL TIME (Program estimated size) ****

Upstream point/station elevation = 633.400(Ft.)
Downstream point/station elevation = 632.000(Ft.)
Pipe length = 287.00(Ft.) Manning's N = 0.013
No. of pipes = 1 Required pipe flow = 7.412(CFS)
Nearest computed pipe diameter = 18.00(In.)
Calculated individual pipe flow = 7.412(CFS)
Normal flow depth in pipe = 14.93(In.)
Flow top width inside pipe = 13.54(In.)
Critical Depth = 12.66(In.)
Pipe flow velocity = 4.73(Ft/s)
Travel time through pipe = 1.01 min.
Time of concentration (TC) = 6.71 min.

Process from Point/Station 204.000 to Point/Station 204.000
**** CONFLUENCE OF MAIN STREAMS ****

The following data inside Main Stream is listed:

In Main Stream number: 1
Stream flow area = 3.380(Ac.)
Runoff from this stream = 7.412(CFS)
Time of concentration = 6.71 min.
Rainfall intensity = 2.691(In/Hr)
Program is now starting with Main Stream No. 2

Process from Point/Station 208.000 to Point/Station 204.000
**** INITIAL AREA EVALUATION ****

Initial area flow distance = 247.000(Ft.)
Top (of initial area) elevation = 643.900(Ft.)
Bottom (of initial area) elevation = 638.000(Ft.)
Difference in elevation = 5.900(Ft.)
Slope = 0.02389 s(percent) = 2.39
TC = $k(0.300)*[(\text{length}^3)/(\text{elevation change})]^{0.2}$
Initial area time of concentration = 5.735 min.
Rainfall intensity = 2.901(In/Hr) for a 10.0 year storm
COMMERCIAL subarea type
Runoff Coefficient = 0.856
Decimal fraction soil group A = 1.000
Decimal fraction soil group B = 0.000
Decimal fraction soil group C = 0.000
Decimal fraction soil group D = 0.000
RI index for soil(AMC 2) = 32.00
Pervious area fraction = 0.100; Impervious fraction = 0.900
Initial subarea runoff = 5.708(CFS)

Total initial stream area = 2.300 (Ac.)
Pervious area fraction = 0.100

Process from Point/Station 204.000 to Point/Station 204.000
**** CONFLUENCE OF MAIN STREAMS ****

The following data inside Main Stream is listed:

In Main Stream number: 2
Stream flow area = 2.300 (Ac.)
Runoff from this stream = 5.708 (CFS)
Time of concentration = 5.74 min.
Rainfall intensity = 2.901 (In/Hr)
Summary of stream data:

Stream No.	Flow rate (CFS)	TC (min)	Rainfall Intensity (In/Hr)
1	7.412	6.71	2.691
2	5.708	5.74	2.901

Largest stream flow has longer time of concentration

$Q_p = 7.412 + \text{sum of } Q_b \text{ Ia/Ib}$
 $5.708 * 0.928 = 5.295$
 $Q_p = 12.706$

Total of 2 main streams to confluence:

Flow rates before confluence point:
7.412 5.708
Area of streams before confluence:
3.380 2.300

Results of confluence:

Total flow rate = 12.706 (CFS)
Time of concentration = 6.708 min.
Effective stream area after confluence = 5.680 (Ac.)

Process from Point/Station 204.000 to Point/Station 205.000
**** PIPEFLOW TRAVEL TIME (Program estimated size) ****

Upstream point/station elevation = 632.000 (Ft.)
Downstream point/station elevation = 629.000 (Ft.)
Pipe length = 474.00 (Ft.) Manning's N = 0.013
No. of pipes = 1 Required pipe flow = 12.706 (CFS)
Nearest computed pipe diameter = 21.00 (In.)
Calculated individual pipe flow = 12.706 (CFS)
Normal flow depth in pipe = 17.37 (In.)
Flow top width inside pipe = 15.89 (In.)
Critical Depth = 15.93 (In.)
Pipe flow velocity = 5.97 (Ft/s)
Travel time through pipe = 1.32 min.
Time of concentration (TC) = 8.03 min.

Process from Point/Station 205.000 to Point/Station 205.000
**** CONFLUENCE OF MAIN STREAMS ****

The following data inside Main Stream is listed:

In Main Stream number: 1
Stream flow area = 5.680 (Ac.)
Runoff from this stream = 12.706 (CFS)
Time of concentration = 8.03 min.
Rainfall intensity = 2.468 (In/Hr)
Program is now starting with Main Stream No. 2

++++++
 Process from Point/Station 209.000 to Point/Station 205.000
 **** INITIAL AREA EVALUATION ****

Initial area flow distance = 403.000(Ft.)
 Top (of initial area) elevation = 640.000(Ft.)
 Bottom (of initial area) elevation = 637.300(Ft.)
 Difference in elevation = 2.700(Ft.)
 Slope = 0.00670 s(percent)= 0.67
 $TC = k(0.300)*[(length^3)/(elevation\ change)]^{0.2}$
 Initial area time of concentration = 8.996 min.
 Rainfall intensity = 2.337(In/Hr) for a 10.0 year storm
 COMMERCIAL subarea type
 Runoff Coefficient = 0.851
 Decimal fraction soil group A = 1.000
 Decimal fraction soil group B = 0.000
 Decimal fraction soil group C = 0.000
 Decimal fraction soil group D = 0.000
 RI index for soil(AMC 2) = 32.00
 Pervious area fraction = 0.100; Impervious fraction = 0.900
 Initial subarea runoff = 2.088(CFS)
 Total initial stream area = 1.050(Ac.)
 Pervious area fraction = 0.100

++++++
 Process from Point/Station 205.000 to Point/Station 205.000
 **** CONFLUENCE OF MAIN STREAMS ****

The following data inside Main Stream is listed:

In Main Stream number: 2
 Stream flow area = 1.050(Ac.)
 Runoff from this stream = 2.088(CFS)
 Time of concentration = 9.00 min.
 Rainfall intensity = 2.337(In/Hr)
 Summary of stream data:

Stream No.	Flow rate (CFS)	TC (min)	Rainfall Intensity (In/Hr)
------------	-----------------	----------	----------------------------

1	12.706	8.03	2.468
2	2.088	9.00	2.337

Largest stream flow has longer or shorter time of concentration

$Q_p = 12.706 + \text{sum of } \frac{Q_a \cdot T_b}{T_a}$
 $2.088 * \frac{0.893}{9.00} = 1.864$
 $Q_p = 14.570$

Total of 2 main streams to confluence:

Flow rates before confluence point:

12.706 2.088

Area of streams before confluence:

5.680 1.050

Results of confluence:

Total flow rate = 14.570(CFS)

Time of concentration = 8.031 min.

Effective stream area after confluence = 6.730(Ac.)

++++++
 Process from Point/Station 205.000 to Point/Station 206.000
 **** PIPEFLOW TRAVEL TIME (Program estimated size) ****

Upstream point/station elevation = 629.000(Ft.)
 Downstream point/station elevation = 627.700(Ft.)
 Pipe length = 64.00(Ft.) Manning's N = 0.013
 No. of pipes = 1 Required pipe flow = 14.570(CFS)

Nearest computed pipe diameter = 18.00(In.)
Calculated individual pipe flow = 14.570(CFS)
Normal flow depth in pipe = 14.34(In.)
Flow top width inside pipe = 14.48(In.)
Critical Depth = 16.75(In.)
Pipe flow velocity = 9.65(Ft/s)
Travel time through pipe = 0.11 min.
Time of concentration (TC) = 8.14 min.
End of computations, total study area = 6.73 (Ac.)
The following figures may
be used for a unit hydrograph study of the same area.

Area averaged pervious area fraction(Ap) = 0.100
Area averaged RI index number = 32.0

Riverside County Rational Hydrology Program

CIVILCADD/CIVILDESIGN Engineering Software, (c) 1989 - 2005 Version 7.1
Rational Hydrology Study Date: 09/18/23 File:1995D10C.out

MAGNOLIA AVE BUSINESS CENTER
PROPOSED CONDITION HYDROLOGY AREA C
RCFC&WCD 10 YR STORM EVENT
BY CP

***** Hydrology Study Control Information *****

English (in-lb) Units used in input data file

Program License Serial Number 6062

Rational Method Hydrology Program based on
Riverside County Flood Control & Water Conservation District
1978 hydrology manual

Storm event (year) = 10.00 Antecedent Moisture Condition = 2

Standard intensity-duration curves data (Plate D-4.1)

For the [Corona] area used.

10 year storm 10 minute intensity = 2.220 (In/Hr)

10 year storm 60 minute intensity = 0.940 (In/Hr)

100 year storm 10 minute intensity = 3.430 (In/Hr)

100 year storm 60 minute intensity = 1.450 (In/Hr)

Storm event year = 10.0

Calculated rainfall intensity data:

1 hour intensity = 0.940 (In/Hr)

Slope of intensity duration curve = 0.4800

+++++
Process from Point/Station 301.000 to Point/Station 302.000
**** INITIAL AREA EVALUATION ****

Initial area flow distance = 453.000 (Ft.)

Top (of initial area) elevation = 642.900 (Ft.)

Bottom (of initial area) elevation = 640.200 (Ft.)

Difference in elevation = 2.700 (Ft.)

Slope = 0.00596 s(percent) = 0.60

TC = $k(0.300) * [(length^3) / (elevation\ change)]^{0.2}$

Initial area time of concentration = 9.650 min.

Rainfall intensity = 2.260 (In/Hr) for a 10.0 year storm

COMMERCIAL subarea type

Runoff Coefficient = 0.850

Decimal fraction soil group A = 1.000

Decimal fraction soil group B = 0.000

Decimal fraction soil group C = 0.000

Decimal fraction soil group D = 0.000

RI index for soil (AMC 2) = 32.00

Pervious area fraction = 0.100; Impervious fraction = 0.900

Initial subarea runoff = 2.535 (CFS)

Total initial stream area = 1.320 (Ac.)

Pervious area fraction = 0.100

+++++
Process from Point/Station 302.000 to Point/Station 303.000
**** PIPEFLOW TRAVEL TIME (Program estimated size) ****

Upstream point/station elevation = 636.200(Ft.)
Downstream point/station elevation = 635.400(Ft.)
Pipe length = 172.00(Ft.) Manning's N = 0.013
No. of pipes = 1 Required pipe flow = 2.535(CFS)
Nearest computed pipe diameter = 15.00(In.)
Calculated individual pipe flow = 2.535(CFS)
Normal flow depth in pipe = 8.16(In.)
Flow top width inside pipe = 14.94(In.)
Critical Depth = 7.65(In.)
Pipe flow velocity = 3.71(Ft/s)
Travel time through pipe = 0.77 min.
Time of concentration (TC) = 10.42 min.

+++++
Process from Point/Station 303.000 to Point/Station 303.000
**** CONFLUENCE OF MAIN STREAMS ****

The following data inside Main Stream is listed:

In Main Stream number: 1
Stream flow area = 1.320(Ac.)
Runoff from this stream = 2.535(CFS)
Time of concentration = 10.42 min.
Rainfall intensity = 2.178(In/Hr)
Program is now starting with Main Stream No. 2

+++++
Process from Point/Station 307.000 to Point/Station 308.000
**** INITIAL AREA EVALUATION ****

Initial area flow distance = 220.000(Ft.)
Top (of initial area) elevation = 641.000(Ft.)
Bottom (of initial area) elevation = 639.400(Ft.)
Difference in elevation = 1.600(Ft.)
Slope = 0.00727 s(percent)= 0.73
TC = $k(0.300)*[(\text{length}^3)/(\text{elevation change})]^{0.2}$
Initial area time of concentration = 6.946 min.
Rainfall intensity = 2.646(In/Hr) for a 10.0 year storm
COMMERCIAL subarea type
Runoff Coefficient = 0.853
Decimal fraction soil group A = 1.000
Decimal fraction soil group B = 0.000
Decimal fraction soil group C = 0.000
Decimal fraction soil group D = 0.000
RI index for soil(AMC 2) = 32.00
Pervious area fraction = 0.100; Impervious fraction = 0.900
Initial subarea runoff = 3.410(CFS)
Total initial stream area = 1.510(Ac.)
Pervious area fraction = 0.100

+++++
Process from Point/Station 308.000 to Point/Station 303.000
**** PIPEFLOW TRAVEL TIME (Program estimated size) ****

Upstream point/station elevation = 635.900(Ft.)
Downstream point/station elevation = 635.400(Ft.)
Pipe length = 7.00(Ft.) Manning's N = 0.013
No. of pipes = 1 Required pipe flow = 3.410(CFS)
Nearest computed pipe diameter = 9.00(In.)
Calculated individual pipe flow = 3.410(CFS)
Normal flow depth in pipe = 5.93(In.)
Flow top width inside pipe = 8.53(In.)
Critical depth could not be calculated.
Pipe flow velocity = 11.04(Ft/s)
Travel time through pipe = 0.01 min.
Time of concentration (TC) = 6.96 min.

Process from Point/Station 303.000 to Point/Station 303.000
 **** CONFLUENCE OF MAIN STREAMS ****

The following data inside Main Stream is listed:

In Main Stream number: 2
 Stream flow area = 1.510(Ac.)
 Runoff from this stream = 3.410(CFS)
 Time of concentration = 6.96 min.
 Rainfall intensity = 2.644(In/Hr)
 Summary of stream data:

Stream No.	Flow rate (CFS)	TC (min)	Rainfall Intensity (In/Hr)
------------	-----------------	----------	----------------------------

1	2.535	10.42	2.178
2	3.410	6.96	2.644

Largest stream flow has longer or shorter time of concentration

Qp = 3.410 + sum of
 $\frac{Qa}{Tb/Ta}$
 $2.535 * 0.668 = 1.692$
 Qp = 5.103

Total of 2 main streams to confluence:

Flow rates before confluence point:
 2.535 3.410
 Area of streams before confluence:
 1.320 1.510

Results of confluence:

Total flow rate = 5.103(CFS)
 Time of concentration = 6.957 min.
 Effective stream area after confluence = 2.830(Ac.)

Process from Point/Station 303.000 to Point/Station 304.000
 **** PIPEFLOW TRAVEL TIME (Program estimated size) ****

Upstream point/station elevation = 635.400(Ft.)
 Downstream point/station elevation = 633.200(Ft.)
 Pipe length = 430.00(Ft.) Manning's N = 0.013
 No. of pipes = 1 Required pipe flow = 5.103(CFS)
 Nearest computed pipe diameter = 18.00(In.)
 Calculated individual pipe flow = 5.103(CFS)
 Normal flow depth in pipe = 10.88(In.)
 Flow top width inside pipe = 17.61(In.)
 Critical Depth = 10.43(In.)
 Pipe flow velocity = 4.57(Ft/s)
 Travel time through pipe = 1.57 min.
 Time of concentration (TC) = 8.52 min.

Process from Point/Station 304.000 to Point/Station 304.000
 **** CONFLUENCE OF MAIN STREAMS ****

The following data inside Main Stream is listed:

In Main Stream number: 1
 Stream flow area = 2.830(Ac.)
 Runoff from this stream = 5.103(CFS)
 Time of concentration = 8.52 min.
 Rainfall intensity = 2.398(In/Hr)
 Program is now starting with Main Stream No. 2

Process from Point/Station 309.000 to Point/Station 310.000
 **** INITIAL AREA EVALUATION ****

Initial area flow distance = 295.000(Ft.)
 Top (of initial area) elevation = 641.500(Ft.)
 Bottom (of initial area) elevation = 638.900(Ft.)
 Difference in elevation = 2.600(Ft.)
 Slope = 0.00881 s(percent)= 0.88
 $TC = k(0.300)*[(length^3)/(elevation\ change)]^{0.2}$
 Initial area time of concentration = 7.517 min.
 Rainfall intensity = 2.548(In/Hr) for a 10.0 year storm
 COMMERCIAL subarea type
 Runoff Coefficient = 0.853
 Decimal fraction soil group A = 1.000
 Decimal fraction soil group B = 0.000
 Decimal fraction soil group C = 0.000
 Decimal fraction soil group D = 0.000
 RI index for soil(AMC 2) = 32.00
 Pervious area fraction = 0.100; Impervious fraction = 0.900
 Initial subarea runoff = 2.020 (CFS)
 Total initial stream area = 0.930 (Ac.)
 Pervious area fraction = 0.100

++++++
 Process from Point/Station 310.000 to Point/Station 304.000
 **** PIPEFLOW TRAVEL TIME (Program estimated size) ****

Upstream point/station elevation = 634.900(Ft.)
 Downstream point/station elevation = 633.200(Ft.)
 Pipe length = 35.00(Ft.) Manning's N = 0.013
 No. of pipes = 1 Required pipe flow = 2.020(CFS)
 Nearest computed pipe diameter = 9.00(In.)
 Calculated individual pipe flow = 2.020(CFS)
 Normal flow depth in pipe = 4.79(In.)
 Flow top width inside pipe = 8.98(In.)
 Critical Depth = 7.74(In.)
 Pipe flow velocity = 8.47 (Ft/s)
 Travel time through pipe = 0.07 min.
 Time of concentration (TC) = 7.59 min.

++++++
 Process from Point/Station 304.000 to Point/Station 304.000
 **** CONFLUENCE OF MAIN STREAMS ****

The following data inside Main Stream is listed:

In Main Stream number: 2
 Stream flow area = 0.930 (Ac.)
 Runoff from this stream = 2.020 (CFS)
 Time of concentration = 7.59 min.
 Rainfall intensity = 2.537 (In/Hr)
 Summary of stream data:

Stream No.	Flow rate (CFS)	TC (min)	Rainfall Intensity (In/Hr)
------------	-----------------	----------	----------------------------

1	5.103	8.52	2.398
2	2.020	7.59	2.537

Largest stream flow has longer time of concentration

$Q_p = 5.103 + \text{sum of}$
 $Q_b \quad I_a/I_b$
 $2.020 * 0.945 = 1.910$
 $Q_p = 7.013$

Total of 2 main streams to confluence:

Flow rates before confluence point:

5.103 2.020

Area of streams before confluence:

2.830 0.930

Results of confluence:
Total flow rate = 7.013(CFS)
Time of concentration = 8.525 min.
Effective stream area after confluence = 3.760(Ac.)

Process from Point/Station 304.000 to Point/Station 305.000
**** PIPEFLOW TRAVEL TIME (Program estimated size) ****

Upstream point/station elevation = 633.200(Ft.)
Downstream point/station elevation = 632.900(Ft.)
Pipe length = 71.00(Ft.) Manning's N = 0.013
No. of pipes = 1 Required pipe flow = 7.013(CFS)
Nearest computed pipe diameter = 21.00(In.)
Calculated individual pipe flow = 7.013(CFS)
Normal flow depth in pipe = 12.70(In.)
Flow top width inside pipe = 20.53(In.)
Critical Depth = 11.75(In.)
Pipe flow velocity = 4.60(Ft/s)
Travel time through pipe = 0.26 min.
Time of concentration (TC) = 8.78 min.

Process from Point/Station 305.000 to Point/Station 305.000
**** CONFLUENCE OF MAIN STREAMS ****

The following data inside Main Stream is listed:
In Main Stream number: 1
Stream flow area = 3.760(Ac.)
Runoff from this stream = 7.013(CFS)
Time of concentration = 8.78 min.
Rainfall intensity = 2.364(In/Hr)
Program is now starting with Main Stream No. 2

Process from Point/Station 311.000 to Point/Station 310.000
**** INITIAL AREA EVALUATION ****

Initial area flow distance = 234.000(Ft.)
Top (of initial area) elevation = 639.500(Ft.)
Bottom (of initial area) elevation = 636.500(Ft.)
Difference in elevation = 3.000(Ft.)
Slope = 0.01282 s(percent)= 1.28
TC = $k(0.300)*[(length^3)/(elevation\ change)]^{0.2}$
Initial area time of concentration = 6.357 min.
Rainfall intensity = 2.761(In/Hr) for a 10.0 year storm
COMMERCIAL subarea type
Runoff Coefficient = 0.854
Decimal fraction soil group A = 1.000
Decimal fraction soil group B = 0.000
Decimal fraction soil group C = 0.000
Decimal fraction soil group D = 0.000
RI index for soil(AMC 2) = 32.00
Pervious area fraction = 0.100; Impervious fraction = 0.900
Initial subarea runoff = 0.377(CFS)
Total initial stream area = 0.160(Ac.)
Pervious area fraction = 0.100

Process from Point/Station 310.000 to Point/Station 305.000
**** PIPEFLOW TRAVEL TIME (Program estimated size) ****

Upstream point/station elevation = 633.000(Ft.)
Downstream point/station elevation = 632.900(Ft.)
Pipe length = 28.00(Ft.) Manning's N = 0.013
No. of pipes = 1 Required pipe flow = 0.377(CFS)
Nearest computed pipe diameter = 9.00(In.)

Calculated individual pipe flow = 0.377(CFS)
 Normal flow depth in pipe = 3.86(In.)
 Flow top width inside pipe = 8.91(In.)
 Critical Depth = 3.30(In.)
 Pipe flow velocity = 2.09(Ft/s)
 Travel time through pipe = 0.22 min.
 Time of concentration (TC) = 6.58 min.

++++++
 Process from Point/Station 305.000 to Point/Station 305.000
 **** CONFLUENCE OF MAIN STREAMS ****

The following data inside Main Stream is listed:

In Main Stream number: 2
 Stream flow area = 0.160(Ac.)
 Runoff from this stream = 0.377(CFS)
 Time of concentration = 6.58 min.
 Rainfall intensity = 2.716(In/Hr)
 Summary of stream data:

Stream No.	Flow rate (CFS)	TC (min)	Rainfall Intensity (In/Hr)
1	7.013	8.78	2.364
2	0.377	6.58	2.716

Largest stream flow has longer time of concentration
 $Q_p = 7.013 + \text{sum of } Q_b \text{ Ia/Ib}$
 $0.377 * 0.871 = 0.329$
 $Q_p = 7.341$

Total of 2 main streams to confluence:
 Flow rates before confluence point:
 7.013 0.377
 Area of streams before confluence:
 3.760 0.160

Results of confluence:
 Total flow rate = 7.341(CFS)
 Time of concentration = 8.782 min.
 Effective stream area after confluence = 3.920(Ac.)

++++++
 Process from Point/Station 305.000 to Point/Station 306.000
 **** PIPEFLOW TRAVEL TIME (Program estimated size) ****

Upstream point/station elevation = 632.900(Ft.)
 Downstream point/station elevation = 627.400(Ft.)
 Pipe length = 196.00(Ft.) Manning's N = 0.013
 No. of pipes = 1 Required pipe flow = 7.341(CFS)
 Nearest computed pipe diameter = 15.00(In.)
 Calculated individual pipe flow = 7.341(CFS)
 Normal flow depth in pipe = 9.06(In.)
 Flow top width inside pipe = 14.67(In.)
 Critical Depth = 12.97(In.)
 Pipe flow velocity = 9.48(Ft/s)
 Travel time through pipe = 0.34 min.
 Time of concentration (TC) = 9.13 min.

++++++
 Process from Point/Station 306.000 to Point/Station 306.000
 **** CONFLUENCE OF MAIN STREAMS ****

The following data inside Main Stream is listed:

In Main Stream number: 1
 Stream flow area = 3.920(Ac.)

Runoff from this stream = 7.341(CFS)
Time of concentration = 9.13 min.
Rainfall intensity = 2.321(In/Hr)
Program is now starting with Main Stream No. 2

Process from Point/Station 312.000 to Point/Station 313.000
**** INITIAL AREA EVALUATION ****

Initial area flow distance = 815.000(Ft.)
Top (of initial area) elevation = 644.000(Ft.)
Bottom (of initial area) elevation = 641.000(Ft.)
Difference in elevation = 3.000(Ft.)
Slope = 0.00368 s(percent)= 0.37
TC = $k(0.300)*[(\text{length}^3)/(\text{elevation change})]^{0.2}$
Initial area time of concentration = 13.440 min.
Rainfall intensity = 1.928(In/Hr) for a 10.0 year storm
COMMERCIAL subarea type
Runoff Coefficient = 0.846
Decimal fraction soil group A = 1.000
Decimal fraction soil group B = 0.000
Decimal fraction soil group C = 0.000
Decimal fraction soil group D = 0.000
RI index for soil(AMC 2) = 32.00
Pervious area fraction = 0.100; Impervious fraction = 0.900
Initial subarea runoff = 1.485(CFS)
Total initial stream area = 0.910(Ac.)
Pervious area fraction = 0.100

Process from Point/Station 313.000 to Point/Station 314.000
**** PIPEFLOW TRAVEL TIME (Program estimated size) ****

Upstream point/station elevation = 641.000(Ft.)
Downstream point/station elevation = 640.000(Ft.)
Pipe length = 34.00(Ft.) Manning's N = 0.013
No. of pipes = 1 Required pipe flow = 1.485(CFS)
Nearest computed pipe diameter = 9.00(In.)
Calculated individual pipe flow = 1.485(CFS)
Normal flow depth in pipe = 4.62(In.)
Flow top width inside pipe = 9.00(In.)
Critical Depth = 6.73(In.)
Pipe flow velocity = 6.50(Ft/s)
Travel time through pipe = 0.09 min.
Time of concentration (TC) = 13.53 min.

Process from Point/Station 314.000 to Point/Station 315.000
**** IMPROVED CHANNEL TRAVEL TIME ****

Upstream point elevation = 640.000(Ft.)
Downstream point elevation = 634.100(Ft.)
Channel length thru subarea = 309.000(Ft.)
Channel base width = 3.000(Ft.)
Slope or 'Z' of left channel bank = 1.000
Slope or 'Z' of right channel bank = 1.000
Estimated mean flow rate at midpoint of channel = 1.884(CFS)
Manning's 'N' = 0.015
Maximum depth of channel = 4.000(Ft.)
Flow(q) thru subarea = 1.884(CFS)
Depth of flow = 0.158(Ft.), Average velocity = 3.775(Ft/s)
Channel flow top width = 3.316(Ft.)
Flow Velocity = 3.77(Ft/s)
Travel time = 1.36 min.
Time of concentration = 14.89 min.

Sub-Channel No. 1 Critical depth = 0.225(Ft.)
' ' ' Critical flow top width = 3.449(Ft.)

```

'      '      '      Critical flow velocity=    2.602(Ft/s)
'      '      '      Critical flow area =      0.724(Sq.Ft)

```

```

Adding area flow to channel
COMMERCIAL subarea type
Runoff Coefficient = 0.845
Decimal fraction soil group A = 1.000
Decimal fraction soil group B = 0.000
Decimal fraction soil group C = 0.000
Decimal fraction soil group D = 0.000
RI index for soil(AMC 2) = 32.00
Pervious area fraction = 0.100; Impervious fraction = 0.900
Rainfall intensity = 1.835(In/Hr) for a 10.0 year storm
Subarea runoff = 0.760(CFS) for 0.490(Ac.)
Total runoff = 2.245(CFS) Total area = 1.400(Ac.)
Depth of flow = 0.176(Ft.), Average velocity = 4.026(Ft/s)

```

```

Sub-Channel No. 1 Critical depth = 0.252(Ft.)
'      '      '      Critical flow top width = 3.504(Ft.)
'      '      '      Critical flow velocity= 2.740(Ft/s)
'      '      '      Critical flow area = 0.819(Sq.Ft)

```

```

+++++
Process from Point/Station 315.000 to Point/Station 306.000
**** PIPEFLOW TRAVEL TIME (Program estimated size) ****

```

```

Upstream point/station elevation = 634.100(Ft.)
Downstream point/station elevation = 627.400(Ft.)
Pipe length = 17.00(Ft.) Manning's N = 0.013
No. of pipes = 1 Required pipe flow = 2.245(CFS)
Nearest computed pipe diameter = 6.00(In.)
Calculated individual pipe flow = 2.245(CFS)
Normal flow depth in pipe = 3.48(In.)
Flow top width inside pipe = 5.92(In.)
Critical depth could not be calculated.
Pipe flow velocity = 19.02(Ft/s)
Travel time through pipe = 0.01 min.
Time of concentration (TC) = 14.91 min.

```

```

+++++
Process from Point/Station 306.000 to Point/Station 306.000
**** CONFLUENCE OF MAIN STREAMS ****

```

The following data inside Main Stream is listed:

```

In Main Stream number: 2
Stream flow area = 1.400(Ac.)
Runoff from this stream = 2.245(CFS)
Time of concentration = 14.91 min.
Rainfall intensity = 1.834(In/Hr)
Summary of stream data:

```

Stream No.	Flow rate (CFS)	TC (min)	Rainfall Intensity (In/Hr)
------------	-----------------	----------	----------------------------

1	7.341	9.13	2.321
2	2.245	14.91	1.834

Largest stream flow has longer or shorter time of concentration

Qp = 7.341 + sum of $\frac{Qa}{Tb/Ta}$

2.245 * 0.612 = 1.374

Qp = 8.716

Total of 2 main streams to confluence:

Flow rates before confluence point:

7.341 2.245

Area of streams before confluence:

3.920 1.400

Results of confluence:

Total flow rate = 8.716(CFS)

Time of concentration = 9.127 min.

Effective stream area after confluence = 5.320(Ac.)

End of computations, total study area = 5.32 (Ac.)

The following figures may

be used for a unit hydrograph study of the same area.

Area averaged pervious area fraction(A_p) = 0.100

Area averaged RI index number = 32.0

Riverside County Rational Hydrology Program

CIVILCADD/CIVILDESIGN Engineering Software, (c) 1989 - 2005 Version 7.1
Rational Hydrology Study Date: 09/19/23 File:1995D10D.out

MAGNOLIA AVE BUSINESS CENTER
PROPOSED OFFSITE CONDITION HYDROLOGY AREA D
RCFC&WCD 10 YR STORM EVENT
BY CP

***** Hydrology Study Control Information *****

English (in-lb) Units used in input data file

Program License Serial Number 6062

Rational Method Hydrology Program based on
Riverside County Flood Control & Water Conservation District
1978 hydrology manual

Storm event (year) = 10.00 Antecedent Moisture Condition = 2

Standard intensity-duration curves data (Plate D-4.1)

For the [Corona] area used.

10 year storm 10 minute intensity = 2.220 (In/Hr)

10 year storm 60 minute intensity = 0.940 (In/Hr)

100 year storm 10 minute intensity = 3.430 (In/Hr)

100 year storm 60 minute intensity = 1.450 (In/Hr)

Storm event year = 10.0

Calculated rainfall intensity data:

1 hour intensity = 0.940 (In/Hr)

Slope of intensity duration curve = 0.4800

+++++
Process from Point/Station 401.000 to Point/Station 402.000
**** INITIAL AREA EVALUATION ****

Initial area flow distance = 630.000 (Ft.)

Top (of initial area) elevation = 647.900 (Ft.)

Bottom (of initial area) elevation = 643.900 (Ft.)

Difference in elevation = 4.000 (Ft.)

Slope = 0.00635 s(percent) = 0.63

TC = $k(0.300) * [(length^3) / (elevation\ change)]^{0.2}$

Initial area time of concentration = 10.872 min.

Rainfall intensity = 2.134 (In/Hr) for a 10.0 year storm

COMMERCIAL subarea type

Runoff Coefficient = 0.849

Decimal fraction soil group A = 1.000

Decimal fraction soil group B = 0.000

Decimal fraction soil group C = 0.000

Decimal fraction soil group D = 0.000

RI index for soil (AMC 2) = 32.00

Pervious area fraction = 0.100; Impervious fraction = 0.900

Initial subarea runoff = 2.771 (CFS)

Total initial stream area = 1.530 (Ac.)

Pervious area fraction = 0.100

+++++
Process from Point/Station 402.000 to Point/Station 403.000
**** PIPEFLOW TRAVEL TIME (Program estimated size) ****

Upstream point/station elevation = 638.500(Ft.)
Downstream point/station elevation = 637.100(Ft.)
Pipe length = 278.00(Ft.) Manning's N = 0.013
No. of pipes = 1 Required pipe flow = 2.771(CFS)
Nearest computed pipe diameter = 15.00(In.)
Calculated individual pipe flow = 2.771(CFS)
Normal flow depth in pipe = 8.41(In.)
Flow top width inside pipe = 14.89(In.)
Critical Depth = 8.02(In.)
Pipe flow velocity = 3.91(Ft/s)
Travel time through pipe = 1.18 min.
Time of concentration (TC) = 12.06 min.
End of computations, total study area = 1.53 (Ac.)
The following figures may
be used for a unit hydrograph study of the same area.

Area averaged pervious area fraction(Ap) = 0.100
Area averaged RI index number = 32.0

100 YEAR PROPOSED CONDITION

Riverside County Rational Hydrology Program

CIVILCADD/CIVILDESIGN Engineering Software, (c) 1989 - 2005 Version 7.1
Rational Hydrology Study Date: 09/18/23 File:1995D100A.out

MAGNOLIA AVE BUSINESS CENTER
PROPOSED CONDITION HYDROLOGY AREA A
RCFC&WCD 100 YR STORM EVENT
BY CP

***** Hydrology Study Control Information *****

English (in-lb) Units used in input data file

Program License Serial Number 6062

Rational Method Hydrology Program based on
Riverside County Flood Control & Water Conservation District
1978 hydrology manual

Storm event (year) = 100.00 Antecedent Moisture Condition = 2

Standard intensity-duration curves data (Plate D-4.1)
For the [Corona] area used.
10 year storm 10 minute intensity = 2.220(In/Hr)
10 year storm 60 minute intensity = 0.940(In/Hr)
100 year storm 10 minute intensity = 3.430(In/Hr)
100 year storm 60 minute intensity = 1.450(In/Hr)

Storm event year = 100.0
Calculated rainfall intensity data:
1 hour intensity = 1.450(In/Hr)
Slope of intensity duration curve = 0.4800

+++++
Process from Point/Station 101.000 to Point/Station 102.000
**** INITIAL AREA EVALUATION ****

Initial area flow distance = 200.000(Ft.)
Top (of initial area) elevation = 644.900(Ft.)
Bottom (of initial area) elevation = 642.800(Ft.)
Difference in elevation = 2.100(Ft.)
Slope = 0.01050 s(percent) = 1.05
TC = $k(0.300)*[(length^3)/(elevation\ change)]^{0.2}$
Initial area time of concentration = 6.213 min.
Rainfall intensity = 4.306(In/Hr) for a 100.0 year storm
COMMERCIAL subarea type
Runoff Coefficient = 0.864
Decimal fraction soil group A = 1.000
Decimal fraction soil group B = 0.000
Decimal fraction soil group C = 0.000
Decimal fraction soil group D = 0.000
RI index for soil(AMC 2) = 32.00
Pervious area fraction = 0.100; Impervious fraction = 0.900
Initial subarea runoff = 2.680(CFS)
Total initial stream area = 0.720(Ac.)
Pervious area fraction = 0.100

+++++
Process from Point/Station 102.000 to Point/Station 103.000
**** PIPEFLOW TRAVEL TIME (Program estimated size) ****

Upstream point/station elevation = 638.800(Ft.)
Downstream point/station elevation = 634.800(Ft.)
Pipe length = 402.00(Ft.) Manning's N = 0.013
No. of pipes = 1 Required pipe flow = 2.680(CFS)
Nearest computed pipe diameter = 12.00(In.)
Calculated individual pipe flow = 2.680(CFS)
Normal flow depth in pipe = 7.78(In.)
Flow top width inside pipe = 11.46(In.)
Critical Depth = 8.42(In.)
Pipe flow velocity = 4.97(Ft/s)
Travel time through pipe = 1.35 min.
Time of concentration (TC) = 7.56 min.

+++++
Process from Point/Station 103.000 to Point/Station 103.000
**** CONFLUENCE OF MAIN STREAMS ****

The following data inside Main Stream is listed:

In Main Stream number: 1
Stream flow area = 0.720(Ac.)
Runoff from this stream = 2.680(CFS)
Time of concentration = 7.56 min.
Rainfall intensity = 3.919(In/Hr)
Program is now starting with Main Stream No. 2

+++++
Process from Point/Station 107.000 to Point/Station 108.000
**** INITIAL AREA EVALUATION ****

Initial area flow distance = 395.000(Ft.)
Top (of initial area) elevation = 648.100(Ft.)
Bottom (of initial area) elevation = 641.400(Ft.)
Difference in elevation = 6.700(Ft.)
Slope = 0.01696 s(percent)= 1.70
TC = $k(0.300)*[(\text{length}^3)/(\text{elevation change})]^{0.2}$
Initial area time of concentration = 7.411 min.
Rainfall intensity = 3.957(In/Hr) for a 100.0 year storm
COMMERCIAL subarea type
Runoff Coefficient = 0.862
Decimal fraction soil group A = 1.000
Decimal fraction soil group B = 0.000
Decimal fraction soil group C = 0.000
Decimal fraction soil group D = 0.000
RI index for soil(AMC 2) = 32.00
Pervious area fraction = 0.100; Impervious fraction = 0.900
Initial subarea runoff = 6.586(CFS)
Total initial stream area = 1.930(Ac.)
Pervious area fraction = 0.100

+++++
Process from Point/Station 108.000 to Point/Station 103.000
**** PIPEFLOW TRAVEL TIME (Program estimated size) ****

Upstream point/station elevation = 637.400(Ft.)
Downstream point/station elevation = 634.800(Ft.)
Pipe length = 60.00(Ft.) Manning's N = 0.013
No. of pipes = 1 Required pipe flow = 6.586(CFS)
Nearest computed pipe diameter = 12.00(In.)
Calculated individual pipe flow = 6.586(CFS)
Normal flow depth in pipe = 8.80(In.)
Flow top width inside pipe = 10.61(In.)
Critical depth could not be calculated.
Pipe flow velocity = 10.67(Ft/s)
Travel time through pipe = 0.09 min.
Time of concentration (TC) = 7.50 min.

Process from Point/Station 103.000 to Point/Station 103.000
 **** CONFLUENCE OF MAIN STREAMS ****

The following data inside Main Stream is listed:

In Main Stream number: 2
 Stream flow area = 1.930(Ac.)
 Runoff from this stream = 6.586(CFS)
 Time of concentration = 7.50 min.
 Rainfall intensity = 3.933(In/Hr)
 Summary of stream data:

Stream No.	Flow rate (CFS)	TC (min)	Rainfall Intensity (In/Hr)
------------	-----------------	----------	----------------------------

1	2.680	7.56	3.919
2	6.586	7.50	3.933

Largest stream flow has longer or shorter time of concentration
 $Q_p = 6.586 + \text{sum of } \frac{Q_a \cdot T_b}{T_a}$
 $Q_p = 2.680 * 0.993 = 2.660$
 $Q_p = 9.246$

Total of 2 main streams to confluence:
 Flow rates before confluence point:
 2.680 6.586
 Area of streams before confluence:
 0.720 1.930

Results of confluence:
 Total flow rate = 9.246(CFS)
 Time of concentration = 7.505 min.
 Effective stream area after confluence = 2.650(Ac.)

Process from Point/Station 103.000 to Point/Station 104.000
 **** PIPEFLOW TRAVEL TIME (Program estimated size) ****

Upstream point/station elevation = 634.800(Ft.)
 Downstream point/station elevation = 632.900(Ft.)
 Pipe length = 371.00(Ft.) Manning's N = 0.013
 No. of pipes = 1 Required pipe flow = 9.246(CFS)
 Nearest computed pipe diameter = 21.00(In.)
 Calculated individual pipe flow = 9.246(CFS)
 Normal flow depth in pipe = 14.41(In.)
 Flow top width inside pipe = 19.49(In.)
 Critical Depth = 13.57(In.)
 Pipe flow velocity = 5.26(Ft/s)
 Travel time through pipe = 1.18 min.
 Time of concentration (TC) = 8.68 min.

Process from Point/Station 104.000 to Point/Station 104.000
 **** CONFLUENCE OF MAIN STREAMS ****

The following data inside Main Stream is listed:

In Main Stream number: 1
 Stream flow area = 2.650(Ac.)
 Runoff from this stream = 9.246(CFS)
 Time of concentration = 8.68 min.
 Rainfall intensity = 3.667(In/Hr)
 Program is now starting with Main Stream No. 2

Process from Point/Station 109.000 to Point/Station 110.000
 **** INITIAL AREA EVALUATION ****

Initial area flow distance = 212.000(Ft.)
Top (of initial area) elevation = 643.600(Ft.)
Bottom (of initial area) elevation = 639.000(Ft.)
Difference in elevation = 4.600(Ft.)
Slope = 0.02170 s(percent)= 2.17
TC = $k(0.300)*[(length^3)/(elevation\ change)]^{0.2}$
Initial area time of concentration = 5.500 min.
Rainfall intensity = 4.566(In/Hr) for a 100.0 year storm
COMMERCIAL subarea type
Runoff Coefficient = 0.866
Decimal fraction soil group A = 1.000
Decimal fraction soil group B = 0.000
Decimal fraction soil group C = 0.000
Decimal fraction soil group D = 0.000
RI index for soil(AMC 2) = 32.00
Pervious area fraction = 0.100; Impervious fraction = 0.900
Initial subarea runoff = 2.845(CFS)
Total initial stream area = 0.720(Ac.)
Pervious area fraction = 0.100

+++++
Process from Point/Station 110.000 to Point/Station 111.000
**** PIPEFLOW TRAVEL TIME (Program estimated size) ****

Upstream point/station elevation = 635.500(Ft.)
Downstream point/station elevation = 634.000(Ft.)
Pipe length = 290.00(Ft.) Manning's N = 0.013
No. of pipes = 1 Required pipe flow = 2.845(CFS)
Nearest computed pipe diameter = 15.00(In.)
Calculated individual pipe flow = 2.845(CFS)
Normal flow depth in pipe = 8.48(In.)
Flow top width inside pipe = 14.87(In.)
Critical Depth = 8.12(In.)
Pipe flow velocity = 3.98(Ft/s)
Travel time through pipe = 1.22 min.
Time of concentration (TC) = 6.72 min.

+++++
Process from Point/Station 111.000 to Point/Station 111.000
**** CONFLUENCE OF MINOR STREAMS ****

Along Main Stream number: 2 in normal stream number 1
Stream flow area = 0.720(Ac.)
Runoff from this stream = 2.845(CFS)
Time of concentration = 6.72 min.
Rainfall intensity = 4.148(In/Hr)

+++++
Process from Point/Station 112.000 to Point/Station 113.000
**** INITIAL AREA EVALUATION ****

Initial area flow distance = 177.000(Ft.)
Top (of initial area) elevation = 640.400(Ft.)
Bottom (of initial area) elevation = 638.700(Ft.)
Difference in elevation = 1.700(Ft.)
Slope = 0.00960 s(percent)= 0.96
TC = $k(0.300)*[(length^3)/(elevation\ change)]^{0.2}$
Initial area time of concentration = 6.023 min.
Rainfall intensity = 4.371(In/Hr) for a 100.0 year storm
COMMERCIAL subarea type
Runoff Coefficient = 0.865
Decimal fraction soil group A = 1.000
Decimal fraction soil group B = 0.000
Decimal fraction soil group C = 0.000
Decimal fraction soil group D = 0.000
RI index for soil(AMC 2) = 32.00
Pervious area fraction = 0.100; Impervious fraction = 0.900

Initial subarea runoff = 3.439 (CFS)
 Total initial stream area = 0.910 (Ac.)
 Pervious area fraction = 0.100

 Process from Point/Station 113.000 to Point/Station 111.000
 **** PIPEFLOW TRAVEL TIME (Program estimated size) ****

Upstream point/station elevation = 634.700 (Ft.)
 Downstream point/station elevation = 634.000 (Ft.)
 Pipe length = 11.00 (Ft.) Manning's N = 0.013
 No. of pipes = 1 Required pipe flow = 3.439 (CFS)
 Nearest computed pipe diameter = 9.00 (In.)
 Calculated individual pipe flow = 3.439 (CFS)
 Normal flow depth in pipe = 6.22 (In.)
 Flow top width inside pipe = 8.31 (In.)
 Critical depth could not be calculated.
 Pipe flow velocity = 10.55 (Ft/s)
 Travel time through pipe = 0.02 min.
 Time of concentration (TC) = 6.04 min.

 Process from Point/Station 111.000 to Point/Station 111.000
 **** CONFLUENCE OF MINOR STREAMS ****

Along Main Stream number: 2 in normal stream number 2
 Stream flow area = 0.910 (Ac.)
 Runoff from this stream = 3.439 (CFS)
 Time of concentration = 6.04 min.
 Rainfall intensity = 4.365 (In/Hr)
 Summary of stream data:

Stream No.	Flow rate (CFS)	TC (min)	Rainfall Intensity (In/Hr)
------------	-----------------	----------	----------------------------

1	2.845	6.72	4.148
2	3.439	6.04	4.365

Largest stream flow has longer or shorter time of concentration

Qp = 3.439 + sum of
 $Q_a \cdot \frac{T_b}{T_a}$
 $2.845 * 0.899 = 2.559$
 Qp = 5.998

Total of 2 streams to confluence:
 Flow rates before confluence point:
 2.845 3.439
 Area of streams before confluence:
 0.720 0.910

Results of confluence:
 Total flow rate = 5.998 (CFS)
 Time of concentration = 6.040 min.
 Effective stream area after confluence = 1.630 (Ac.)

 Process from Point/Station 111.000 to Point/Station 104.000
 **** PIPEFLOW TRAVEL TIME (Program estimated size) ****

Upstream point/station elevation = 634.000 (Ft.)
 Downstream point/station elevation = 632.900 (Ft.)
 Pipe length = 213.00 (Ft.) Manning's N = 0.013
 No. of pipes = 1 Required pipe flow = 5.998 (CFS)
 Nearest computed pipe diameter = 18.00 (In.)
 Calculated individual pipe flow = 5.998 (CFS)
 Normal flow depth in pipe = 12.12 (In.)
 Flow top width inside pipe = 16.89 (In.)
 Critical Depth = 11.35 (In.)
 Pipe flow velocity = 4.74 (Ft/s)

Travel time through pipe = 0.75 min.
Time of concentration (TC) = 6.79 min.

Process from Point/Station 104.000 to Point/Station 104.000
**** CONFLUENCE OF MAIN STREAMS ****

The following data inside Main Stream is listed:

In Main Stream number: 2
Stream flow area = 1.630 (Ac.)
Runoff from this stream = 5.998 (CFS)
Time of concentration = 6.79 min.
Rainfall intensity = 4.127 (In/Hr)
Summary of stream data:

Stream No.	Flow rate (CFS)	TC (min)	Rainfall Intensity (In/Hr)
1	9.246	8.68	3.667
2	5.998	6.79	4.127

Largest stream flow has longer time of concentration

Qp = 9.246 + sum of
Qb Ia/Ib
5.998 * 0.889 = 5.331

Qp = 14.577

Total of 2 main streams to confluence:

Flow rates before confluence point:

9.246 5.998

Area of streams before confluence:

2.650 1.630

Results of confluence:

Total flow rate = 14.577 (CFS)

Time of concentration = 8.681 min.

Effective stream area after confluence = 4.280 (Ac.)

Process from Point/Station 104.000 to Point/Station 105.000
**** PIPEFLOW TRAVEL TIME (Program estimated size) ****

Upstream point/station elevation = 632.900 (Ft.)
Downstream point/station elevation = 632.300 (Ft.)
Pipe length = 43.00 (Ft.) Manning's N = 0.013
No. of pipes = 1 Required pipe flow = 14.577 (CFS)
Nearest computed pipe diameter = 21.00 (In.)
Calculated individual pipe flow = 14.577 (CFS)
Normal flow depth in pipe = 13.93 (In.)
Flow top width inside pipe = 19.85 (In.)
Critical Depth = 17.00 (In.)
Pipe flow velocity = 8.60 (Ft/s)
Travel time through pipe = 0.08 min.
Time of concentration (TC) = 8.76 min.

Process from Point/Station 105.000 to Point/Station 105.000
**** CONFLUENCE OF MAIN STREAMS ****

The following data inside Main Stream is listed:

In Main Stream number: 1
Stream flow area = 4.280 (Ac.)
Runoff from this stream = 14.577 (CFS)
Time of concentration = 8.76 min.
Rainfall intensity = 3.651 (In/Hr)
Program is now starting with Main Stream No. 2

Process from Point/Station 114.000 to Point/Station 105.000
**** INITIAL AREA EVALUATION ****

Initial area flow distance = 438.000(Ft.)
Top (of initial area) elevation = 644.300(Ft.)
Bottom (of initial area) elevation = 638.700(Ft.)
Difference in elevation = 5.600(Ft.)
Slope = 0.01279 s(percent)= 1.28
TC = $k(0.300)*[(length^3)/(elevation\ change)]^{0.2}$
Initial area time of concentration = 8.173 min.
Rainfall intensity = 3.775(In/Hr) for a 100.0 year storm
COMMERCIAL subarea type
Runoff Coefficient = 0.861
Decimal fraction soil group A = 1.000
Decimal fraction soil group B = 0.000
Decimal fraction soil group C = 0.000
Decimal fraction soil group D = 0.000
RI index for soil(AMC 2) = 32.00
Pervious area fraction = 0.100; Impervious fraction = 0.900
Initial subarea runoff = 2.504(CFS)
Total initial stream area = 0.770(Ac.)
Pervious area fraction = 0.100

Process from Point/Station 105.000 to Point/Station 105.000
**** CONFLUENCE OF MAIN STREAMS ****

The following data inside Main Stream is listed:
In Main Stream number: 2
Stream flow area = 0.770(Ac.)
Runoff from this stream = 2.504(CFS)
Time of concentration = 8.17 min.
Rainfall intensity = 3.775(In/Hr)
Program is now starting with Main Stream No. 3

Process from Point/Station 115.000 to Point/Station 116.000
**** INITIAL AREA EVALUATION ****

Initial area flow distance = 510.000(Ft.)
Top (of initial area) elevation = 641.000(Ft.)
Bottom (of initial area) elevation = 637.000(Ft.)
Difference in elevation = 4.000(Ft.)
Slope = 0.00784 s(percent)= 0.78
TC = $k(0.300)*[(length^3)/(elevation\ change)]^{0.2}$
Initial area time of concentration = 9.577 min.
Rainfall intensity = 3.498(In/Hr) for a 100.0 year storm
COMMERCIAL subarea type
Runoff Coefficient = 0.860
Decimal fraction soil group A = 1.000
Decimal fraction soil group B = 0.000
Decimal fraction soil group C = 0.000
Decimal fraction soil group D = 0.000
RI index for soil(AMC 2) = 32.00
Pervious area fraction = 0.100; Impervious fraction = 0.900
Initial subarea runoff = 0.812(CFS)
Total initial stream area = 0.270(Ac.)
Pervious area fraction = 0.100

Process from Point/Station 116.000 to Point/Station 105.000
**** PIPEFLOW TRAVEL TIME (Program estimated size) ****

Upstream point/station elevation = 633.500(Ft.)
Downstream point/station elevation = 632.300(Ft.)
Pipe length = 119.00(Ft.) Manning's N = 0.013

No. of pipes = 1 Required pipe flow = 0.812(CFS)
 Nearest computed pipe diameter = 9.00(In.)
 Calculated individual pipe flow = 0.812(CFS)
 Normal flow depth in pipe = 4.44(In.)
 Flow top width inside pipe = 9.00(In.)
 Critical Depth = 4.94(In.)
 Pipe flow velocity = 3.74(Ft/s)
 Travel time through pipe = 0.53 min.
 Time of concentration (TC) = 10.11 min.

++++
 Process from Point/Station 105.000 to Point/Station 105.000
 **** CONFLUENCE OF MAIN STREAMS ****

The following data inside Main Stream is listed:

In Main Stream number: 3
 Stream flow area = 0.270(Ac.)
 Runoff from this stream = 0.812(CFS)
 Time of concentration = 10.11 min.
 Rainfall intensity = 3.409(In/Hr)
 Summary of stream data:

Stream No.	Flow rate (CFS)	TC (min)	Rainfall Intensity (In/Hr)
1	14.577	8.76	3.651
2	2.504	8.17	3.775
3	0.812	10.11	3.409

Largest stream flow has longer or shorter time of concentration

Qp = 14.577 + sum of
 Qb Ia/Ib
 2.504 * 0.967 = 2.421
 Qa Tb/Ta
 0.812 * 0.867 = 0.704
 Qp = 17.702

Total of 3 main streams to confluence:
 Flow rates before confluence point:
 14.577 2.504 0.812
 Area of streams before confluence:
 4.280 0.770 0.270

Results of confluence:
 Total flow rate = 17.702(CFS)
 Time of concentration = 8.764 min.
 Effective stream area after confluence = 5.320(Ac.)

++++
 Process from Point/Station 105.000 to Point/Station 106.000
 **** PIPEFLOW TRAVEL TIME (Program estimated size) ****

Upstream point/station elevation = 632.300(Ft.)
 Downstream point/station elevation = 630.200(Ft.)
 Pipe length = 62.00(Ft.) Manning's N = 0.013
 No. of pipes = 1 Required pipe flow = 17.702(CFS)
 Nearest computed pipe diameter = 18.00(In.)
 Calculated individual pipe flow = 17.702(CFS)
 Normal flow depth in pipe = 13.55(In.)
 Flow top width inside pipe = 15.53(In.)
 Critical depth could not be calculated.
 Pipe flow velocity = 12.41(Ft/s)
 Travel time through pipe = 0.08 min.
 Time of concentration (TC) = 8.85 min.
 End of computations, total study area = 5.32 (Ac.)
 The following figures may
 be used for a unit hydrograph study of the same area.

Area averaged pervious area fraction(A_p) = 0.100
Area averaged RI index number = 32.0

Riverside County Rational Hydrology Program

CIVILCADD/CIVILDESIGN Engineering Software, (c) 1989 - 2005 Version 7.1
Rational Hydrology Study Date: 09/18/23 File:1995D100B.out

MAGNOLIA AVE BUSINESS CENTER
PROPOSED CONDITION HYDROLOGY AREA B
RCC&WCD 100 YR STORM EVENT
BY CP

***** Hydrology Study Control Information *****

English (in-lb) Units used in input data file

Program License Serial Number 6062

Rational Method Hydrology Program based on
Riverside County Flood Control & Water Conservation District
1978 hydrology manual

Storm event (year) = 100.00 Antecedent Moisture Condition = 2

Standard intensity-duration curves data (Plate D-4.1)

For the [Corona] area used.

10 year storm 10 minute intensity = 2.220 (In/Hr)

10 year storm 60 minute intensity = 0.940 (In/Hr)

100 year storm 10 minute intensity = 3.430 (In/Hr)

100 year storm 60 minute intensity = 1.450 (In/Hr)

Storm event year = 100.0

Calculated rainfall intensity data:

1 hour intensity = 1.450 (In/Hr)

Slope of intensity duration curve = 0.4800

+++++
Process from Point/Station 201.000 to Point/Station 202.000
**** INITIAL AREA EVALUATION ****

Initial area flow distance = 304.000 (Ft.)

Top (of initial area) elevation = 642.900 (Ft.)

Bottom (of initial area) elevation = 641.200 (Ft.)

Difference in elevation = 1.700 (Ft.)

Slope = 0.00559 s(percent) = 0.56

TC = $k(0.300) * [(length^3) / (elevation\ change)]^{0.2}$

Initial area time of concentration = 8.332 min.

Rainfall intensity = 3.740 (In/Hr) for a 100.0 year storm

COMMERCIAL subarea type

Runoff Coefficient = 0.861

Decimal fraction soil group A = 1.000

Decimal fraction soil group B = 0.000

Decimal fraction soil group C = 0.000

Decimal fraction soil group D = 0.000

RI index for soil (AMC 2) = 32.00

Pervious area fraction = 0.100; Impervious fraction = 0.900

Initial subarea runoff = 2.513 (CFS)

Total initial stream area = 0.780 (Ac.)

Pervious area fraction = 0.100

+++++
Process from Point/Station 202.000 to Point/Station 203.000
**** PIPEFLOW TRAVEL TIME (Program estimated size) ****

Upstream point/station elevation = 637.200(Ft.)
 Downstream point/station elevation = 633.400(Ft.)
 Pipe length = 375.00(Ft.) Manning's N = 0.013
 No. of pipes = 1 Required pipe flow = 2.513(CFS)
 Nearest computed pipe diameter = 12.00(In.)
 Calculated individual pipe flow = 2.513(CFS)
 Normal flow depth in pipe = 7.41(In.)
 Flow top width inside pipe = 11.67(In.)
 Critical Depth = 8.15(In.)
 Pipe flow velocity = 4.94(Ft/s)
 Travel time through pipe = 1.26 min.
 Time of concentration (TC) = 9.60 min.

++++++
 Process from Point/Station 203.000 to Point/Station 203.000
 **** CONFLUENCE OF MAIN STREAMS ****

The following data inside Main Stream is listed:

In Main Stream number: 1
 Stream flow area = 0.780(Ac.)
 Runoff from this stream = 2.513(CFS)
 Time of concentration = 9.60 min.
 Rainfall intensity = 3.495(In/Hr)
 Program is now starting with Main Stream No. 2

++++++
 Process from Point/Station 207.000 to Point/Station 203.000
 **** INITIAL AREA EVALUATION ****

Initial area flow distance = 261.000(Ft.)
 Top (of initial area) elevation = 645.500(Ft.)
 Bottom (of initial area) elevation = 638.300(Ft.)
 Difference in elevation = 7.200(Ft.)
 Slope = 0.02759 s(percent)= 2.76
 $TC = k(0.300)*[(length^3)/(elevation\ change)]^{0.2}$
 Initial area time of concentration = 5.697 min.
 Rainfall intensity = 4.489(In/Hr) for a 100.0 year storm
 COMMERCIAL subarea type
 Runoff Coefficient = 0.865
 Decimal fraction soil group A = 1.000
 Decimal fraction soil group B = 0.000
 Decimal fraction soil group C = 0.000
 Decimal fraction soil group D = 0.000
 RI index for soil(AMC 2) = 32.00
 Pervious area fraction = 0.100; Impervious fraction = 0.900
 Initial subarea runoff = 10.098(CFS)
 Total initial stream area = 2.600(Ac.)
 Pervious area fraction = 0.100

++++++
 Process from Point/Station 203.000 to Point/Station 203.000
 **** CONFLUENCE OF MAIN STREAMS ****

The following data inside Main Stream is listed:

In Main Stream number: 2
 Stream flow area = 2.600(Ac.)
 Runoff from this stream = 10.098(CFS)
 Time of concentration = 5.70 min.
 Rainfall intensity = 4.489(In/Hr)
 Summary of stream data:

Stream No.	Flow rate (CFS)	TC (min)	Rainfall Intensity (In/Hr)
1	2.513	9.60	3.495
2	10.098	5.70	4.489

Largest stream flow has longer or shorter time of concentration

Qp = 10.098 + sum of
Qa Tb/Ta
2.513 * 0.594 = 1.492
Qp = 11.590

Total of 2 main streams to confluence:

Flow rates before confluence point:
2.513 10.098

Area of streams before confluence:
0.780 2.600

Results of confluence:

Total flow rate = 11.590(CFS)
Time of concentration = 5.697 min.
Effective stream area after confluence = 3.380(Ac.)

Process from Point/Station 203.000 to Point/Station 204.000
**** PIPEFLOW TRAVEL TIME (Program estimated size) ****

Upstream point/station elevation = 633.400(Ft.)
Downstream point/station elevation = 632.000(Ft.)
Pipe length = 287.00(Ft.) Manning's N = 0.013
No. of pipes = 1 Required pipe flow = 11.590(CFS)
Nearest computed pipe diameter = 24.00(In.)
Calculated individual pipe flow = 11.590(CFS)
Normal flow depth in pipe = 15.28(In.)
Flow top width inside pipe = 23.09(In.)
Critical Depth = 14.66(In.)
Pipe flow velocity = 5.50(Ft/s)
Travel time through pipe = 0.87 min.
Time of concentration (TC) = 6.57 min.

Process from Point/Station 204.000 to Point/Station 204.000
**** CONFLUENCE OF MAIN STREAMS ****

The following data inside Main Stream is listed:

In Main Stream number: 1
Stream flow area = 3.380(Ac.)
Runoff from this stream = 11.590(CFS)
Time of concentration = 6.57 min.
Rainfall intensity = 4.193(In/Hr)
Program is now starting with Main Stream No. 2

Process from Point/Station 208.000 to Point/Station 204.000
**** INITIAL AREA EVALUATION ****

Initial area flow distance = 247.000(Ft.)
Top (of initial area) elevation = 643.900(Ft.)
Bottom (of initial area) elevation = 638.000(Ft.)
Difference in elevation = 5.900(Ft.)
Slope = 0.02389 s(percent) = 2.39
TC = $k(0.300)*[(\text{length}^3)/(\text{elevation change})]^{0.2}$
Initial area time of concentration = 5.735 min.
Rainfall intensity = 4.475(In/Hr) for a 100.0 year storm
COMMERCIAL subarea type
Runoff Coefficient = 0.865
Decimal fraction soil group A = 1.000
Decimal fraction soil group B = 0.000
Decimal fraction soil group C = 0.000
Decimal fraction soil group D = 0.000
RI index for soil(AMC 2) = 32.00
Pervious area fraction = 0.100; Impervious fraction = 0.900
Initial subarea runoff = 8.904(CFS)

Total initial stream area = 2.300 (Ac.)
Pervious area fraction = 0.100

Process from Point/Station 204.000 to Point/Station 204.000
**** CONFLUENCE OF MAIN STREAMS ****

The following data inside Main Stream is listed:

In Main Stream number: 2
Stream flow area = 2.300 (Ac.)
Runoff from this stream = 8.904 (CFS)
Time of concentration = 5.74 min.
Rainfall intensity = 4.475 (In/Hr)
Summary of stream data:

Stream No.	Flow rate (CFS)	TC (min)	Rainfall Intensity (In/Hr)
1	11.590	6.57	4.193
2	8.904	5.74	4.475

Largest stream flow has longer time of concentration

$Q_p = 11.590 + \text{sum of } Q_b \text{ Ia/Ib}$
 $8.904 * 0.937 = 8.343$

$Q_p = 19.933$

Total of 2 main streams to confluence:

Flow rates before confluence point:

11.590 8.904

Area of streams before confluence:

3.380 2.300

Results of confluence:

Total flow rate = 19.933 (CFS)

Time of concentration = 6.567 min.

Effective stream area after confluence = 5.680 (Ac.)

Process from Point/Station 204.000 to Point/Station 205.000
**** PIPEFLOW TRAVEL TIME (Program estimated size) ****

Upstream point/station elevation = 632.000 (Ft.)
Downstream point/station elevation = 629.000 (Ft.)
Pipe length = 474.00 (Ft.) Manning's N = 0.013
No. of pipes = 1 Required pipe flow = 19.933 (CFS)
Nearest computed pipe diameter = 27.00 (In.)
Calculated individual pipe flow = 19.933 (CFS)
Normal flow depth in pipe = 18.42 (In.)
Flow top width inside pipe = 25.14 (In.)
Critical Depth = 18.75 (In.)
Pipe flow velocity = 6.90 (Ft/s)
Travel time through pipe = 1.15 min.
Time of concentration (TC) = 7.71 min.

Process from Point/Station 205.000 to Point/Station 205.000
**** CONFLUENCE OF MAIN STREAMS ****

The following data inside Main Stream is listed:

In Main Stream number: 1
Stream flow area = 5.680 (Ac.)
Runoff from this stream = 19.933 (CFS)
Time of concentration = 7.71 min.
Rainfall intensity = 3.882 (In/Hr)
Program is now starting with Main Stream No. 2

++++++
 Process from Point/Station 209.000 to Point/Station 205.000
 **** INITIAL AREA EVALUATION ****

Initial area flow distance = 403.000(Ft.)
 Top (of initial area) elevation = 640.000(Ft.)
 Bottom (of initial area) elevation = 637.300(Ft.)
 Difference in elevation = 2.700(Ft.)
 Slope = 0.00670 s(percent) = 0.67
 $TC = k(0.300)*[(length^3)/(elevation\ change)]^{0.2}$
 Initial area time of concentration = 8.996 min.
 Rainfall intensity = 3.605(In/Hr) for a 100.0 year storm
 COMMERCIAL subarea type
 Runoff Coefficient = 0.860
 Decimal fraction soil group A = 1.000
 Decimal fraction soil group B = 0.000
 Decimal fraction soil group C = 0.000
 Decimal fraction soil group D = 0.000
 RI index for soil(AMC 2) = 32.00
 Pervious area fraction = 0.100; Impervious fraction = 0.900
 Initial subarea runoff = 3.257(CFS)
 Total initial stream area = 1.050(Ac.)
 Pervious area fraction = 0.100

++++++
 Process from Point/Station 205.000 to Point/Station 205.000
 **** CONFLUENCE OF MAIN STREAMS ****

The following data inside Main Stream is listed:

In Main Stream number: 2
 Stream flow area = 1.050(Ac.)
 Runoff from this stream = 3.257(CFS)
 Time of concentration = 9.00 min.
 Rainfall intensity = 3.605(In/Hr)
 Summary of stream data:

Stream No.	Flow rate (CFS)	TC (min)	Rainfall Intensity (In/Hr)
------------	-----------------	----------	----------------------------

1	19.933	7.71	3.882
2	3.257	9.00	3.605

Largest stream flow has longer or shorter time of concentration

$Q_p = 19.933 + \text{sum of } \frac{Q_a}{3.257} * \frac{T_b/T_a}{0.857} = 22.726$
 $Q_p = 22.726$

Total of 2 main streams to confluence:

Flow rates before confluence point:

19.933 3.257

Area of streams before confluence:

5.680 1.050

Results of confluence:

Total flow rate = 22.726(CFS)

Time of concentration = 7.712 min.

Effective stream area after confluence = 6.730(Ac.)

++++++
 Process from Point/Station 205.000 to Point/Station 206.000
 **** PIPEFLOW TRAVEL TIME (Program estimated size) ****

Upstream point/station elevation = 629.000(Ft.)
 Downstream point/station elevation = 627.700(Ft.)
 Pipe length = 64.00(Ft.) Manning's N = 0.013
 No. of pipes = 1 Required pipe flow = 22.726(CFS)

Nearest computed pipe diameter = 21.00(In.)
Calculated individual pipe flow = 22.726(CFS)
Normal flow depth in pipe = 17.34(In.)
Flow top width inside pipe = 15.93(In.)
Critical Depth = 19.80(In.)
Pipe flow velocity = 10.70(Ft/s)
Travel time through pipe = 0.10 min.
Time of concentration (TC) = 7.81 min.
End of computations, total study area = 6.73 (Ac.)
The following figures may
be used for a unit hydrograph study of the same area.

Area averaged pervious area fraction(Ap) = 0.100
Area averaged RI index number = 32.0

Riverside County Rational Hydrology Program

CIVILCADD/CIVILDESIGN Engineering Software, (c) 1989 - 2005 Version 7.1
Rational Hydrology Study Date: 09/18/23 File:1995D100C.out

MAGNOLIA AVE BUSINESS CENTER
PROPOSED CONDITION HYDROLOGY AREA C
RCFC&WCD 100 YR STORM EVENT
BY CP

***** Hydrology Study Control Information *****

English (in-lb) Units used in input data file

Program License Serial Number 6062

Rational Method Hydrology Program based on
Riverside County Flood Control & Water Conservation District
1978 hydrology manual

Storm event (year) = 100.00 Antecedent Moisture Condition = 2

Standard intensity-duration curves data (Plate D-4.1)

For the [Corona] area used.

10 year storm 10 minute intensity = 2.220 (In/Hr)

10 year storm 60 minute intensity = 0.940 (In/Hr)

100 year storm 10 minute intensity = 3.430 (In/Hr)

100 year storm 60 minute intensity = 1.450 (In/Hr)

Storm event year = 100.0

Calculated rainfall intensity data:

1 hour intensity = 1.450 (In/Hr)

Slope of intensity duration curve = 0.4800

+++++
Process from Point/Station 301.000 to Point/Station 302.000
**** INITIAL AREA EVALUATION ****

Initial area flow distance = 453.000 (Ft.)

Top (of initial area) elevation = 642.900 (Ft.)

Bottom (of initial area) elevation = 640.200 (Ft.)

Difference in elevation = 2.700 (Ft.)

Slope = 0.00596 s(percent) = 0.60

TC = $k(0.300) * [(length^3) / (elevation\ change)]^{0.2}$

Initial area time of concentration = 9.650 min.

Rainfall intensity = 3.486 (In/Hr) for a 100.0 year storm

COMMERCIAL subarea type

Runoff Coefficient = 0.860

Decimal fraction soil group A = 1.000

Decimal fraction soil group B = 0.000

Decimal fraction soil group C = 0.000

Decimal fraction soil group D = 0.000

RI index for soil (AMC 2) = 32.00

Pervious area fraction = 0.100; Impervious fraction = 0.900

Initial subarea runoff = 3.956 (CFS)

Total initial stream area = 1.320 (Ac.)

Pervious area fraction = 0.100

+++++
Process from Point/Station 302.000 to Point/Station 303.000
**** PIPEFLOW TRAVEL TIME (Program estimated size) ****

Upstream point/station elevation = 636.200(Ft.)
Downstream point/station elevation = 635.400(Ft.)
Pipe length = 172.00(Ft.) Manning's N = 0.013
No. of pipes = 1 Required pipe flow = 3.956(CFS)
Nearest computed pipe diameter = 15.00(In.)
Calculated individual pipe flow = 3.956(CFS)
Normal flow depth in pipe = 11.11(In.)
Flow top width inside pipe = 13.15(In.)
Critical Depth = 9.66(In.)
Pipe flow velocity = 4.06(Ft/s)
Travel time through pipe = 0.71 min.
Time of concentration (TC) = 10.36 min.

+++++
Process from Point/Station 303.000 to Point/Station 303.000
**** CONFLUENCE OF MAIN STREAMS ****

The following data inside Main Stream is listed:

In Main Stream number: 1
Stream flow area = 1.320(Ac.)
Runoff from this stream = 3.956(CFS)
Time of concentration = 10.36 min.
Rainfall intensity = 3.370(In/Hr)
Program is now starting with Main Stream No. 2

+++++
Process from Point/Station 307.000 to Point/Station 308.000
**** INITIAL AREA EVALUATION ****

Initial area flow distance = 220.000(Ft.)
Top (of initial area) elevation = 641.000(Ft.)
Bottom (of initial area) elevation = 639.400(Ft.)
Difference in elevation = 1.600(Ft.)
Slope = 0.00727 s(percent)= 0.73
TC = $k(0.300)*[(\text{length}^3)/(\text{elevation change})]^{0.2}$
Initial area time of concentration = 6.946 min.
Rainfall intensity = 4.082(In/Hr) for a 100.0 year storm
COMMERCIAL subarea type
Runoff Coefficient = 0.863
Decimal fraction soil group A = 1.000
Decimal fraction soil group B = 0.000
Decimal fraction soil group C = 0.000
Decimal fraction soil group D = 0.000
RI index for soil(AMC 2) = 32.00
Pervious area fraction = 0.100; Impervious fraction = 0.900
Initial subarea runoff = 5.320(CFS)
Total initial stream area = 1.510(Ac.)
Pervious area fraction = 0.100

+++++
Process from Point/Station 308.000 to Point/Station 303.000
**** PIPEFLOW TRAVEL TIME (Program estimated size) ****

Upstream point/station elevation = 635.900(Ft.)
Downstream point/station elevation = 635.400(Ft.)
Pipe length = 7.00(Ft.) Manning's N = 0.013
No. of pipes = 1 Required pipe flow = 5.320(CFS)
Nearest computed pipe diameter = 12.00(In.)
Calculated individual pipe flow = 5.320(CFS)
Normal flow depth in pipe = 6.41(In.)
Flow top width inside pipe = 11.97(In.)
Critical Depth = 11.18(In.)
Pipe flow velocity = 12.46(Ft/s)
Travel time through pipe = 0.01 min.
Time of concentration (TC) = 6.96 min.

Process from Point/Station 303.000 to Point/Station 303.000
**** CONFLUENCE OF MAIN STREAMS ****

The following data inside Main Stream is listed:

In Main Stream number: 2
Stream flow area = 1.510(Ac.)
Runoff from this stream = 5.320(CFS)
Time of concentration = 6.96 min.
Rainfall intensity = 4.079(In/Hr)
Summary of stream data:

Stream No.	Flow rate (CFS)	TC (min)	Rainfall Intensity (In/Hr)
------------	-----------------	----------	----------------------------

1	3.956	10.36	3.370
2	5.320	6.96	4.079

Largest stream flow has longer or shorter time of concentration

Qp = 5.320 + sum of
Qa Tb/Ta
3.956 * 0.672 = 2.657
Qp = 7.977

Total of 2 main streams to confluence:

Flow rates before confluence point:

3.956 5.320

Area of streams before confluence:

1.320 1.510

Results of confluence:

Total flow rate = 7.977(CFS)
Time of concentration = 6.956 min.
Effective stream area after confluence = 2.830(Ac.)

Process from Point/Station 303.000 to Point/Station 304.000
**** PIPEFLOW TRAVEL TIME (Program estimated size) ****

Upstream point/station elevation = 635.400(Ft.)
Downstream point/station elevation = 633.200(Ft.)
Pipe length = 430.00(Ft.) Manning's N = 0.013
No. of pipes = 1 Required pipe flow = 7.977(CFS)
Nearest computed pipe diameter = 21.00(In.)
Calculated individual pipe flow = 7.977(CFS)
Normal flow depth in pipe = 13.00(In.)
Flow top width inside pipe = 20.40(In.)
Critical Depth = 12.57(In.)
Pipe flow velocity = 5.10(Ft/s)
Travel time through pipe = 1.40 min.
Time of concentration (TC) = 8.36 min.

Process from Point/Station 304.000 to Point/Station 304.000
**** CONFLUENCE OF MAIN STREAMS ****

The following data inside Main Stream is listed:

In Main Stream number: 1
Stream flow area = 2.830(Ac.)
Runoff from this stream = 7.977(CFS)
Time of concentration = 8.36 min.
Rainfall intensity = 3.734(In/Hr)
Program is now starting with Main Stream No. 2

Process from Point/Station 309.000 to Point/Station 310.000
**** INITIAL AREA EVALUATION ****

Initial area flow distance = 295.000(Ft.)
 Top (of initial area) elevation = 641.500(Ft.)
 Bottom (of initial area) elevation = 638.900(Ft.)
 Difference in elevation = 2.600(Ft.)
 Slope = 0.00881 s(percent)= 0.88
 $TC = k(0.300)*[(length^3)/(elevation\ change)]^{0.2}$
 Initial area time of concentration = 7.517 min.
 Rainfall intensity = 3.930(In/Hr) for a 100.0 year storm
 COMMERCIAL subarea type
 Runoff Coefficient = 0.862
 Decimal fraction soil group A = 1.000
 Decimal fraction soil group B = 0.000
 Decimal fraction soil group C = 0.000
 Decimal fraction soil group D = 0.000
 RI index for soil(AMC 2) = 32.00
 Pervious area fraction = 0.100; Impervious fraction = 0.900
 Initial subarea runoff = 3.152(CFS)
 Total initial stream area = 0.930(Ac.)
 Pervious area fraction = 0.100

++++++
 Process from Point/Station 310.000 to Point/Station 304.000
 **** PIPEFLOW TRAVEL TIME (Program estimated size) ****

Upstream point/station elevation = 634.900(Ft.)
 Downstream point/station elevation = 633.200(Ft.)
 Pipe length = 35.00(Ft.) Manning's N = 0.013
 No. of pipes = 1 Required pipe flow = 3.152(CFS)
 Nearest computed pipe diameter = 9.00(In.)
 Calculated individual pipe flow = 3.152(CFS)
 Normal flow depth in pipe = 6.46(In.)
 Flow top width inside pipe = 8.10(In.)
 Critical depth could not be calculated.
 Pipe flow velocity = 9.29(Ft/s)
 Travel time through pipe = 0.06 min.
 Time of concentration (TC) = 7.58 min.

++++++
 Process from Point/Station 304.000 to Point/Station 304.000
 **** CONFLUENCE OF MAIN STREAMS ****

The following data inside Main Stream is listed:

In Main Stream number: 2
 Stream flow area = 0.930(Ac.)
 Runoff from this stream = 3.152(CFS)
 Time of concentration = 7.58 min.
 Rainfall intensity = 3.914(In/Hr)
 Summary of stream data:

Stream No.	Flow rate (CFS)	TC (min)	Rainfall Intensity (In/Hr)
------------	-----------------	----------	----------------------------

1	7.977	8.36	3.734
2	3.152	7.58	3.914

Largest stream flow has longer time of concentration

$Q_p = 7.977 + \text{sum of}$
 $Q_b \quad I_a/I_b$
 $3.152 * 0.954 = 3.007$
 $Q_p = 10.983$

Total of 2 main streams to confluence:

Flow rates before confluence point:

7.977	3.152
-------	-------

Area of streams before confluence:

2.830	0.930
-------	-------

Results of confluence:
Total flow rate = 10.983(CFS)
Time of concentration = 8.360 min.
Effective stream area after confluence = 3.760(Ac.)

Process from Point/Station 304.000 to Point/Station 305.000
**** PIPEFLOW TRAVEL TIME (Program estimated size) ****

Upstream point/station elevation = 633.200(Ft.)
Downstream point/station elevation = 632.900(Ft.)
Pipe length = 71.00(Ft.) Manning's N = 0.013
No. of pipes = 1 Required pipe flow = 10.983(CFS)
Nearest computed pipe diameter = 21.00(In.)
Calculated individual pipe flow = 10.983(CFS)
Normal flow depth in pipe = 18.90(In.)
Flow top width inside pipe = 12.60(In.)
Critical Depth = 14.81(In.)
Pipe flow velocity = 4.81(Ft/s)
Travel time through pipe = 0.25 min.
Time of concentration (TC) = 8.61 min.

Process from Point/Station 305.000 to Point/Station 305.000
**** CONFLUENCE OF MAIN STREAMS ****

The following data inside Main Stream is listed:
In Main Stream number: 1
Stream flow area = 3.760(Ac.)
Runoff from this stream = 10.983(CFS)
Time of concentration = 8.61 min.
Rainfall intensity = 3.683(In/Hr)
Program is now starting with Main Stream No. 2

Process from Point/Station 311.000 to Point/Station 310.000
**** INITIAL AREA EVALUATION ****

Initial area flow distance = 234.000(Ft.)
Top (of initial area) elevation = 639.500(Ft.)
Bottom (of initial area) elevation = 636.500(Ft.)
Difference in elevation = 3.000(Ft.)
Slope = 0.01282 s(percent) = 1.28
TC = $k(0.300)*[(length^3)/(elevation\ change)]^{0.2}$
Initial area time of concentration = 6.357 min.
Rainfall intensity = 4.259(In/Hr) for a 100.0 year storm
COMMERCIAL subarea type
Runoff Coefficient = 0.864
Decimal fraction soil group A = 1.000
Decimal fraction soil group B = 0.000
Decimal fraction soil group C = 0.000
Decimal fraction soil group D = 0.000
RI index for soil(AMC 2) = 32.00
Pervious area fraction = 0.100; Impervious fraction = 0.900
Initial subarea runoff = 0.589(CFS)
Total initial stream area = 0.160(Ac.)
Pervious area fraction = 0.100

Process from Point/Station 310.000 to Point/Station 305.000
**** PIPEFLOW TRAVEL TIME (Program estimated size) ****

Upstream point/station elevation = 633.000(Ft.)
Downstream point/station elevation = 632.900(Ft.)
Pipe length = 28.00(Ft.) Manning's N = 0.013
No. of pipes = 1 Required pipe flow = 0.589(CFS)
Nearest computed pipe diameter = 9.00(In.)

Calculated individual pipe flow = 0.589(CFS)
 Normal flow depth in pipe = 5.00(In.)
 Flow top width inside pipe = 8.94(In.)
 Critical Depth = 4.17(In.)
 Pipe flow velocity = 2.34(Ft/s)
 Travel time through pipe = 0.20 min.
 Time of concentration (TC) = 6.56 min.

++++++
 Process from Point/Station 305.000 to Point/Station 305.000
 **** CONFLUENCE OF MAIN STREAMS ****

The following data inside Main Stream is listed:

In Main Stream number: 2
 Stream flow area = 0.160(Ac.)
 Runoff from this stream = 0.589(CFS)
 Time of concentration = 6.56 min.
 Rainfall intensity = 4.196(In/Hr)
 Summary of stream data:

Stream No.	Flow rate (CFS)	TC (min)	Rainfall Intensity (In/Hr)
1	10.983	8.61	3.683
2	0.589	6.56	4.196

Largest stream flow has longer time of concentration
 $Q_p = 10.983 + \text{sum of } Q_b \text{ Ia/Ib}$
 $0.589 * 0.878 = 0.517$
 $Q_p = 11.500$

Total of 2 main streams to confluence:
 Flow rates before confluence point:
 10.983 0.589
 Area of streams before confluence:
 3.760 0.160

Results of confluence:
 Total flow rate = 11.500(CFS)
 Time of concentration = 8.605 min.
 Effective stream area after confluence = 3.920(Ac.)

++++++
 Process from Point/Station 305.000 to Point/Station 306.000
 **** PIPEFLOW TRAVEL TIME (Program estimated size) ****

Upstream point/station elevation = 632.900(Ft.)
 Downstream point/station elevation = 627.400(Ft.)
 Pipe length = 196.00(Ft.) Manning's N = 0.013
 No. of pipes = 1 Required pipe flow = 11.500(CFS)
 Nearest computed pipe diameter = 18.00(In.)
 Calculated individual pipe flow = 11.500(CFS)
 Normal flow depth in pipe = 10.61(In.)
 Flow top width inside pipe = 17.71(In.)
 Critical Depth = 15.51(In.)
 Pipe flow velocity = 10.61(Ft/s)
 Travel time through pipe = 0.31 min.
 Time of concentration (TC) = 8.91 min.

++++++
 Process from Point/Station 306.000 to Point/Station 306.000
 **** CONFLUENCE OF MAIN STREAMS ****

The following data inside Main Stream is listed:

In Main Stream number: 1
 Stream flow area = 3.920(Ac.)

Runoff from this stream = 11.500(CFS)
Time of concentration = 8.91 min.
Rainfall intensity = 3.621(In/Hr)
Program is now starting with Main Stream No. 2

Process from Point/Station 312.000 to Point/Station 313.000
**** INITIAL AREA EVALUATION ****

Initial area flow distance = 815.000(Ft.)
Top (of initial area) elevation = 644.000(Ft.)
Bottom (of initial area) elevation = 641.000(Ft.)
Difference in elevation = 3.000(Ft.)
Slope = 0.00368 s(percent)= 0.37
TC = $k(0.300)*[(\text{length}^3)/(\text{elevation change})]^{0.2}$
Initial area time of concentration = 13.440 min.
Rainfall intensity = 2.973(In/Hr) for a 100.0 year storm
COMMERCIAL subarea type
Runoff Coefficient = 0.856
Decimal fraction soil group A = 1.000
Decimal fraction soil group B = 0.000
Decimal fraction soil group C = 0.000
Decimal fraction soil group D = 0.000
RI index for soil(AMC 2) = 32.00
Pervious area fraction = 0.100; Impervious fraction = 0.900
Initial subarea runoff = 2.316(CFS)
Total initial stream area = 0.910(Ac.)
Pervious area fraction = 0.100

Process from Point/Station 313.000 to Point/Station 314.000
**** PIPEFLOW TRAVEL TIME (Program estimated size) ****

Upstream point/station elevation = 641.000(Ft.)
Downstream point/station elevation = 640.000(Ft.)
Pipe length = 34.00(Ft.) Manning's N = 0.013
No. of pipes = 1 Required pipe flow = 2.316(CFS)
Nearest computed pipe diameter = 9.00(In.)
Calculated individual pipe flow = 2.316(CFS)
Normal flow depth in pipe = 6.18(In.)
Flow top width inside pipe = 8.35(In.)
Critical Depth = 8.13(In.)
Pipe flow velocity = 7.16(Ft/s)
Travel time through pipe = 0.08 min.
Time of concentration (TC) = 13.52 min.

Process from Point/Station 314.000 to Point/Station 315.000
**** IMPROVED CHANNEL TRAVEL TIME ****

Upstream point elevation = 640.000(Ft.)
Downstream point elevation = 634.100(Ft.)
Channel length thru subarea = 309.000(Ft.)
Channel base width = 3.000(Ft.)
Slope or 'Z' of left channel bank = 1.000
Slope or 'Z' of right channel bank = 1.000
Estimated mean flow rate at midpoint of channel = 2.940(CFS)
Manning's 'N' = 0.015
Maximum depth of channel = 4.000(Ft.)
Flow(q) thru subarea = 2.940(CFS)
Depth of flow = 0.206(Ft.), Average velocity = 4.440(Ft/s)
Channel flow top width = 3.413(Ft.)
Flow Velocity = 4.44(Ft/s)
Travel time = 1.16 min.
Time of concentration = 14.68 min.

Sub-Channel No. 1 Critical depth = 0.301(Ft.)
' ' ' Critical flow top width = 3.602(Ft.)

```

'      '      '      Critical flow velocity=    2.961(Ft/s)
'      '      '      Critical flow area =      0.993(Sq.Ft)

```

```

Adding area flow to channel
COMMERCIAL subarea type
Runoff Coefficient = 0.855
Decimal fraction soil group A = 1.000
Decimal fraction soil group B = 0.000
Decimal fraction soil group C = 0.000
Decimal fraction soil group D = 0.000
RI index for soil(AMC 2) = 32.00
Pervious area fraction = 0.100; Impervious fraction = 0.900
Rainfall intensity = 2.850(In/Hr) for a 100.0 year storm
Subarea runoff = 1.194(CFS) for 0.490(Ac.)
Total runoff = 3.511(CFS) Total area = 1.400(Ac.)
Depth of flow = 0.230(Ft.), Average velocity = 4.732(Ft/s)

```

```

Sub-Channel No. 1 Critical depth = 0.336(Ft.)
'      '      '      Critical flow top width = 3.672(Ft.)
'      '      '      Critical flow velocity= 3.133(Ft/s)
'      '      '      Critical flow area = 1.121(Sq.Ft)

```

```

+++++
Process from Point/Station 315.000 to Point/Station 306.000
**** PIPEFLOW TRAVEL TIME (Program estimated size) ****

```

```

Upstream point/station elevation = 634.100(Ft.)
Downstream point/station elevation = 627.400(Ft.)
Pipe length = 17.00(Ft.) Manning's N = 0.013
No. of pipes = 1 Required pipe flow = 3.511(CFS)
Nearest computed pipe diameter = 6.00(In.)
Calculated individual pipe flow = 3.511(CFS)
Normal flow depth in pipe = 4.90(In.)
Flow top width inside pipe = 4.65(In.)
Critical depth could not be calculated.
Pipe flow velocity = 20.45(Ft/s)
Travel time through pipe = 0.01 min.
Time of concentration (TC) = 14.69 min.

```

```

+++++
Process from Point/Station 306.000 to Point/Station 306.000
**** CONFLUENCE OF MAIN STREAMS ****

```

The following data inside Main Stream is listed:

```

In Main Stream number: 2
Stream flow area = 1.400(Ac.)
Runoff from this stream = 3.511(CFS)
Time of concentration = 14.69 min.
Rainfall intensity = 2.849(In/Hr)
Summary of stream data:

```

Stream No.	Flow rate (CFS)	TC (min)	Rainfall Intensity (In/Hr)
------------	-----------------	----------	----------------------------

1	11.500	8.91	3.621
2	3.511	14.69	2.849

Largest stream flow has longer or shorter time of concentration

Qp = 11.500 + sum of $Q_a \cdot \frac{T_b}{T_a}$

3.511 * 0.607 = 2.130

Qp = 13.630

```

Total of 2 main streams to confluence:
Flow rates before confluence point:
11.500 3.511
Area of streams before confluence:
3.920 1.400

```

Results of confluence:

Total flow rate = 13.630 (CFS)

Time of concentration = 8.913 min.

Effective stream area after confluence = 5.320 (Ac.)

End of computations, total study area = 5.32 (Ac.)

The following figures may

be used for a unit hydrograph study of the same area.

Area averaged pervious area fraction(A_p) = 0.100

Area averaged RI index number = 32.0

Riverside County Rational Hydrology Program

CIVILCADD/CIVILDESIGN Engineering Software, (c) 1989 - 2005 Version 7.1
Rational Hydrology Study Date: 09/19/23 File:1995D100D.out

MAGNOLIA AVE BUSINESS CENTER
PROPOSED OFFSITE CONDITION HYDROLOGY AREA D
RCFC&WCD 100 YR STORM EVENT
BY CP

***** Hydrology Study Control Information *****

English (in-lb) Units used in input data file

Program License Serial Number 6062

Rational Method Hydrology Program based on
Riverside County Flood Control & Water Conservation District
1978 hydrology manual

Storm event (year) = 100.00 Antecedent Moisture Condition = 2

Standard intensity-duration curves data (Plate D-4.1)

For the [Corona] area used.

10 year storm 10 minute intensity = 2.220 (In/Hr)

10 year storm 60 minute intensity = 0.940 (In/Hr)

100 year storm 10 minute intensity = 3.430 (In/Hr)

100 year storm 60 minute intensity = 1.450 (In/Hr)

Storm event year = 100.0

Calculated rainfall intensity data:

1 hour intensity = 1.450 (In/Hr)

Slope of intensity duration curve = 0.4800

+++++
Process from Point/Station 401.000 to Point/Station 402.000
**** INITIAL AREA EVALUATION ****

Initial area flow distance = 630.000 (Ft.)

Top (of initial area) elevation = 647.900 (Ft.)

Bottom (of initial area) elevation = 643.900 (Ft.)

Difference in elevation = 4.000 (Ft.)

Slope = 0.00635 s(percent) = 0.63

TC = $k(0.300) * [(length^3) / (elevation\ change)]^{0.2}$

Initial area time of concentration = 10.872 min.

Rainfall intensity = 3.292 (In/Hr) for a 100.0 year storm

COMMERCIAL subarea type

Runoff Coefficient = 0.858

Decimal fraction soil group A = 1.000

Decimal fraction soil group B = 0.000

Decimal fraction soil group C = 0.000

Decimal fraction soil group D = 0.000

RI index for soil (AMC 2) = 32.00

Pervious area fraction = 0.100; Impervious fraction = 0.900

Initial subarea runoff = 4.323 (CFS)

Total initial stream area = 1.530 (Ac.)

Pervious area fraction = 0.100

+++++
Process from Point/Station 402.000 to Point/Station 403.000
**** PIPEFLOW TRAVEL TIME (Program estimated size) ****

Upstream point/station elevation = 638.500(Ft.)
Downstream point/station elevation = 637.100(Ft.)
Pipe length = 278.00(Ft.) Manning's N = 0.013
No. of pipes = 1 Required pipe flow = 4.323(CFS)
Nearest computed pipe diameter = 15.00(In.)
Calculated individual pipe flow = 4.323(CFS)
Normal flow depth in pipe = 11.60(In.)
Flow top width inside pipe = 12.56(In.)
Critical Depth = 10.11(In.)
Pipe flow velocity = 4.25(Ft/s)
Travel time through pipe = 1.09 min.
Time of concentration (TC) = 11.96 min.
End of computations, total study area = 1.53 (Ac.)
The following figures may
be used for a unit hydrograph study of the same area.

Area averaged pervious area fraction(Ap) = 0.100
Area averaged RI index number = 32.0

Appendix

E

FEMA FLOOD INSURANCE RATE MAP

NOTES TO USERS

This map is for use in administering the National Flood Insurance Program. It does not necessarily identify all areas subject to flooding, particularly from local drainage sources of small size. The community map repository should be consulted for possible updated or additional flood hazard information.

To obtain more detailed information in areas where Base Flood Elevations (BFEs) and/or floodways have been determined, users are encouraged to consult the Flood Profiles and Floodway Data and/or Summary of Stillwater Elevations tables contained within the Flood Insurance Study (FIS) report that accompanies this FIRM. Users should be aware that BFEs shown on the FIRM represent rounded whole-foot elevations. These BFEs are intended for flood insurance rating purposes only and should not be used as the sole source of flood elevation information. Accordingly, flood elevation data presented in the FIS report should be utilized in conjunction with the FIRM for purposes of construction and/or floodplain management.

Coastal Base Flood Elevations shown on this map apply only landward of 0.9' North American Vertical Datum of 1988 (NAVD 88). Users of this FIRM should be aware that coastal flood elevations are also provided in the Summary of Stillwater Elevations tables in the Flood Insurance Study report for this jurisdiction. Elevations shown in the Summary of Stillwater Elevations tables should be used for construction and/or floodplain management purposes when they are higher than the elevations shown on this FIRM.

Boundaries of the floodways were computed at cross sections and interpolated between cross sections. The floodways were based on hydraulic considerations with regard to requirements of the National Flood Insurance Program. Floodway widths and other pertinent floodway data are provided in the Flood Insurance Study report for this jurisdiction.

Certain areas not in Special Flood Hazard Areas may be protected by flood control structures. Refer to Section 2.4 "Flood Protection Measures" of the Flood Insurance Study report for information on flood control structures for this jurisdiction.

The projection used in the preparation of this map was Universal Transverse Mercator (UTM) zone 11. The horizontal datum was NAD 83, GRS80 spheroid. Differences in datum, spheroid, projection or UTM zones used in the production of FIRMs for adjacent jurisdictions may result in slight positional differences in map features across jurisdiction boundaries. These differences do not affect the accuracy of this FIRM.

Flood elevations on this map are referenced to the North American Vertical Datum of 1988. These flood elevations must be compared to structure and ground elevations referenced to the same vertical datum. For information regarding conversion between the National Geodetic Vertical Datum of 1929 and the North American Vertical Datum of 1988, visit the National Geodetic Survey website at <http://www.ngs.noaa.gov> or contact the National Geodetic Survey at the following address:

NGS Information Services
NOAA, NINGS12
National Geodetic Survey
SCMC-3, #9202
1315 East-West Highway
Silver Spring, Maryland 20910-3282
(301) 713-3242

To obtain current elevation, description, and/or location information for bench marks shown on this map, please contact the Information Services Branch of the National Geodetic Survey at (301) 713-3242, or visit its website at <http://www.ngs.noaa.gov>.

Base map information shown on this FIRM was derived from U.S. Geological Survey Digital Orthophoto Quadrangles produced at a scale of 1:12,000 from photography dated 1994 or later.

This map may reflect more detailed and up-to-date stream channel configurations than those shown on the previous FIRM for this jurisdiction. The floodplains and floodways that were transferred from the previous FIRM may have been adjusted to conform to these new stream channel configurations. As a result, the Flood Profiles and Floodway Data in the Flood Insurance Study Report (which contains authoritative hydraulic data) may reflect stream channel distances that differ from what is shown on this map.

Corporate limits shown on this map are based on the best data available at the time of publication. Because changes due to annexations or de-annexations may have occurred after this map was published, map users should contact appropriate community officials to verify current corporate limit locations.

Please refer to the separately printed Map Index for an overview map of the county showing the layout of map panels, community map repository addresses, and a Listing of Communities table containing National Flood Insurance Program dates for each community as well as a listing of the panels on which each community is located.

Contact the FEMA Map Service Center at 1-800-358-9616 for information on available products associated with this FIRM. Available products may include previously issued Letters of Map Change, a Flood Insurance Study report, and/or digital versions of this map. The FEMA Map Service Center may also be reached by Fax at 1-800-358-9620 and its website at <http://msc.fema.gov>.

If you have questions about this map or questions concerning the National Flood Insurance Program in general, please call 1-877-FEMA MAP (1-877-336-2627) or visit the FEMA website at <http://www.fema.gov>.

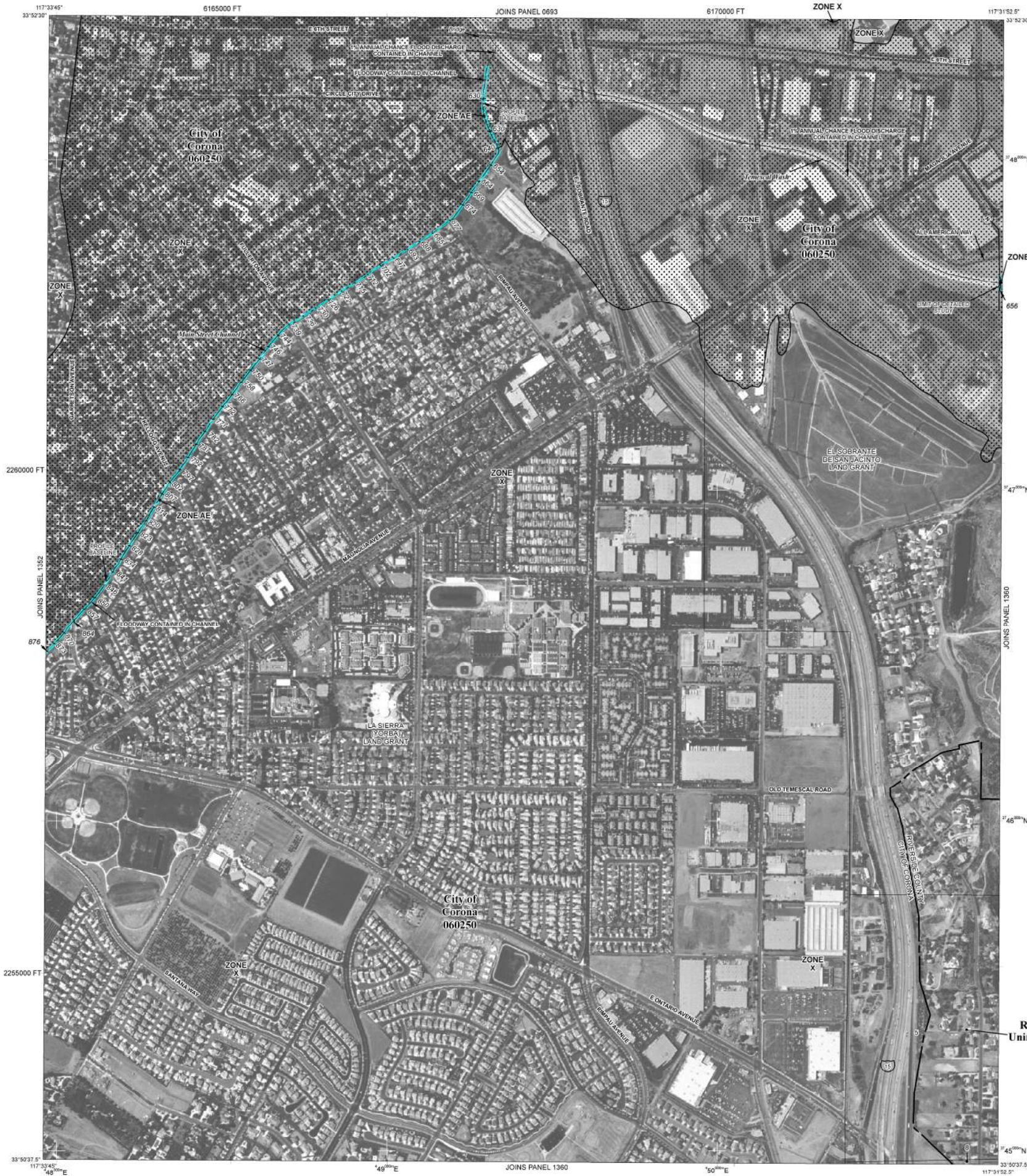

LEGEND

SPECIAL FLOOD HAZARD AREAS SUBJECT TO INUNDATION BY THE 1% ANNUAL CHANCE FLOOD

The 1% annual flood (100-year flood), also known as the base flood, is the flood that has a 1% chance of being equaled or exceeded in any given year. The Special Flood Hazard Area is the area subject to flooding by the 1% annual chance flood. Areas of Special Flood Hazard include Zones A, AE, AH, AO, AR, A99, V, and VE. The Base Flood Elevation is the water-surface elevation of the 1% annual chance flood.

ZONE A No Base Flood Elevations determined.

ZONE AE Base Flood Elevations determined.

ZONE AH Flood depths of 1 to 3 feet (usually areas of ponding); Base Flood Elevations determined.

ZONE AO Flood depths of 1 to 3 feet (usually sheet flow on sloping terrain); average depths determined. For areas of alluvial fan flooding, velocities also determined.

ZONE AR Special Flood Hazard Area formerly protected from the 1% annual chance flood by a flood control system that was subsequently deteriorated. Zone AR indicates that the former flood control system is being restored to provide protection from the 1% annual chance or greater flood.

ZONE A99 Area to be protected from 1% annual chance flood by a Federal flood protection system under construction; no Base Flood Elevations determined.

ZONE V Coastal flood zone with velocity hazard (wave action); no Base Flood Elevations determined.

ZONE VE Coastal flood zone with velocity hazard (wave action); Base Flood Elevations determined.

FLOODWAY AREAS IN ZONE AE

The floodway is the channel of a stream plus any adjacent floodplain areas that must be kept free of encroachment so that the 1% annual chance flood can be carried without substantial increases in flood heights.

OTHER FLOOD AREAS

ZONE X Areas of 0.2% annual chance flood; areas of 1% annual chance flood with average depths of less than 1 foot or with drainage areas less than 1 square mile; and areas protected by levees from 1% annual chance flood.

OTHER AREAS

ZONE X Areas determined to be outside the 0.2% annual chance floodplain.

ZONE D Areas in which flood hazards are undetermined, but possible.

COASTAL BARRIER RESOURCES SYSTEM (CBRS) AREAS

OTHERWISE PROTECTED AREAS (OPAs)

CBRS areas and OPAs are normally located within or adjacent to Special Flood Hazard Areas.

1% annual chance floodplain boundary
0.2% annual chance floodplain boundary
Floodway boundary
Zone D boundary
CBRS and OPA boundary
Boundary dividing Special Flood Hazard Area Zones and boundary dividing Special Flood Hazard Areas of different Base Flood Elevations, flood depths or flood velocities.
Base Flood Elevation line and value; elevation in feet*
Base Flood Elevation value where uniform within zone; elevation in feet*

* Referenced to the North American Vertical Datum of 1988

○ Cross section line
○ Transsect line
87°07'45", 32°22'30"
Geographic coordinates referenced to the North American Datum of 1983 (NAD 83), Western Hemisphere
76°N
1000-meter Universal Transverse Mercator grid values, zone 11N
600000 FT
800-foot grid ticks: California State Plane coordinate system, zone VI (FIPSZONE 0406), Lambert Conformal Conic projection
DX5510 x
● M1.5
River Mile

MAP REPOSITORY
Refer to listing of Map Repositories on Map Index

EFFECTIVE DATE OF COUNTYWIDE FLOOD INSURANCE RATE MAP
August 28, 2008

EFFECTIVE DATE(S) OF REVISION(S) TO THIS PANEL

For community map revision history prior to countywide mapping, refer to the Community Map History table located in the Flood Insurance Study report for this jurisdiction.
To determine if flood insurance is available in this community, contact your insurance agent or call the National Flood Insurance Program at 1-800-638-6623.

MAP SCALE 1" = 600'

250 0 500 1000
150 0 150 300
FEET
METERS

NFIP

PANEL 1356G

FIRM

FLOOD INSURANCE RATE MAP

RIVERSIDE COUNTY, CALIFORNIA AND INCORPORATED AREAS

PANEL 1356 OF 3805
(SEE MAP INDEX FOR FIRM PANEL LAYOUT)

CONTAINS

COMMUNITY	NUMBER	PANEL	SUFFIX
CORONA, CITY OF	060250	1356	G
RIVERSIDE COUNTY	060245	1356	G

Notice to User: The Map Number shown below should be used when placing map orders. The Community Number shown above should be used on insurance applications for the subject community.

MAP NUMBER
06065C1356G

EFFECTIVE DATE
AUGUST 28, 2008

Federal Emergency Management Agency

Appendix

F

DRAINAGE FACILITY CALCULATIONS

Worksheet for SD Outlet A

Project Description

Friction Method	Manning Formula
Solve For	Normal Depth

Input Data

Roughness Coefficient	0.013	
Channel Slope	0.43600	ft/ft
Diameter	2.00	ft
Discharge	17.60	ft ³ /s

Results

Normal Depth	0.46	ft
Flow Area	0.55	ft ²
Wetted Perimeter	2.01	ft
Hydraulic Radius	0.27	ft
Top Width	1.69	ft
Critical Depth	1.51	ft
Percent Full	23.2	%
Critical Slope	0.00715	ft/ft
Velocity	31.89	ft/s
Velocity Head	15.81	ft
Specific Energy	16.27	ft
Froude Number	9.83	
Maximum Discharge	160.68	ft ³ /s
Discharge Full	149.37	ft ³ /s
Slope Full	0.00605	ft/ft
Flow Type	SuperCritical	

GVF Input Data

Downstream Depth	0.00	ft
Length	0.00	ft
Number Of Steps	0	

GVF Output Data

Upstream Depth	0.00	ft
Profile Description		
Profile Headloss	0.00	ft
Average End Depth Over Rise	0.00	%
Normal Depth Over Rise	23.18	%
Downstream Velocity	Infinity	ft/s

Worksheet for SD Outlet A

GVF Output Data

Upstream Velocity	Infinity	ft/s
Normal Depth	0.46	ft
Critical Depth	1.51	ft
Channel Slope	0.43600	ft/ft
Critical Slope	0.00715	ft/ft

Cross Section for SD Outlet A

Project Description

Friction Method	Manning Formula
Solve For	Normal Depth

Input Data

Roughness Coefficient	0.013
Channel Slope	0.43600 ft/ft
Normal Depth	0.46 ft
Diameter	2.00 ft
Discharge	17.60 ft ³ /s

Cross Section Image

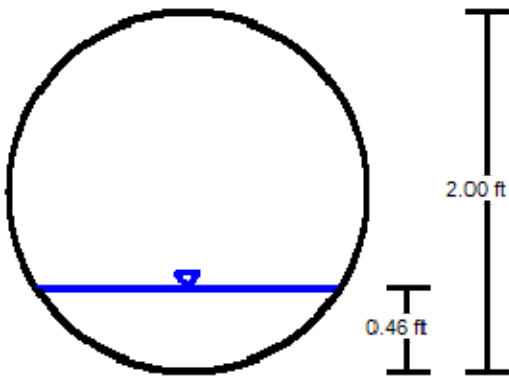

V: 1 
H: 1

Worksheet for SD Outlet B

Project Description

Friction Method	Manning Formula
Solve For	Normal Depth

Input Data

Roughness Coefficient	0.013	
Channel Slope	0.42600	ft/ft
Diameter	2.00	ft
Discharge	20.55	ft ³ /s

Results

Normal Depth	0.50	ft
Flow Area	0.62	ft ²
Wetted Perimeter	2.10	ft
Hydraulic Radius	0.30	ft
Top Width	1.74	ft
Critical Depth	1.63	ft
Percent Full	25.2	%
Critical Slope	0.00838	ft/ft
Velocity	33.08	ft/s
Velocity Head	17.01	ft
Specific Energy	17.51	ft
Froude Number	9.75	
Maximum Discharge	158.82	ft ³ /s
Discharge Full	147.65	ft ³ /s
Slope Full	0.00825	ft/ft
Flow Type	SuperCritical	

GVF Input Data

Downstream Depth	0.00	ft
Length	0.00	ft
Number Of Steps	0	

GVF Output Data

Upstream Depth	0.00	ft
Profile Description		
Profile Headloss	0.00	ft
Average End Depth Over Rise	0.00	%
Normal Depth Over Rise	25.20	%
Downstream Velocity	Infinity	ft/s

Worksheet for SD Outlet B

GVF Output Data

Upstream Velocity	Infinity	ft/s
Normal Depth	0.50	ft
Critical Depth	1.63	ft
Channel Slope	0.42600	ft/ft
Critical Slope	0.00838	ft/ft

Cross Section for SD Outlet B

Project Description

Friction Method	Manning Formula
Solve For	Normal Depth

Input Data

Roughness Coefficient	0.013
Channel Slope	0.42600 ft/ft
Normal Depth	0.50 ft
Diameter	2.00 ft
Discharge	20.55 ft ³ /s

Cross Section Image

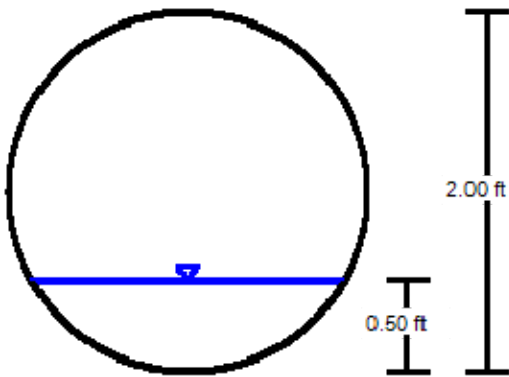

V: 1 
H: 1

Worksheet for SD Outlet C

Project Description

Friction Method	Manning Formula
Solve For	Normal Depth

Input Data

Roughness Coefficient	0.013	
Channel Slope	0.41000	ft/ft
Diameter	2.00	ft
Discharge	10.75	ft ³ /s

Results

Normal Depth	0.37	ft
Flow Area	0.40	ft ²
Wetted Perimeter	1.78	ft
Hydraulic Radius	0.22	ft
Top Width	1.55	ft
Critical Depth	1.18	ft
Percent Full	18.4	%
Critical Slope	0.00533	ft/ft
Velocity	27.01	ft/s
Velocity Head	11.34	ft
Specific Energy	11.71	ft
Froude Number	9.40	
Maximum Discharge	155.81	ft ³ /s
Discharge Full	144.85	ft ³ /s
Slope Full	0.00226	ft/ft
Flow Type	SuperCritical	

GVF Input Data

Downstream Depth	0.00	ft
Length	0.00	ft
Number Of Steps	0	

GVF Output Data

Upstream Depth	0.00	ft
Profile Description		
Profile Headloss	0.00	ft
Average End Depth Over Rise	0.00	%
Normal Depth Over Rise	18.44	%
Downstream Velocity	Infinity	ft/s

Worksheet for SD Outlet C

GVF Output Data

Upstream Velocity	Infinity	ft/s
Normal Depth	0.37	ft
Critical Depth	1.18	ft
Channel Slope	0.41000	ft/ft
Critical Slope	0.00533	ft/ft

Cross Section for SD Outlet C

Project Description

Friction Method Manning Formula
Solve For Normal Depth

Input Data

Roughness Coefficient	0.013
Channel Slope	0.41000 ft/ft
Normal Depth	0.37 ft
Diameter	2.00 ft
Discharge	10.75 ft ³ /s

Cross Section Image

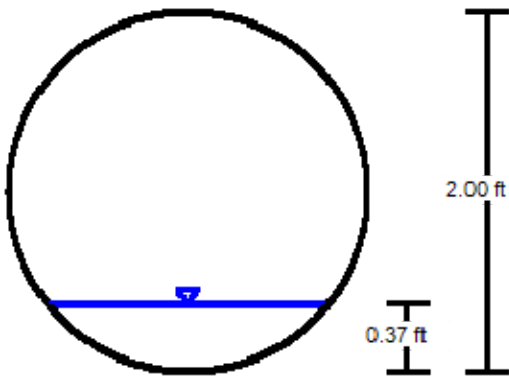

V: 1 
H: 1

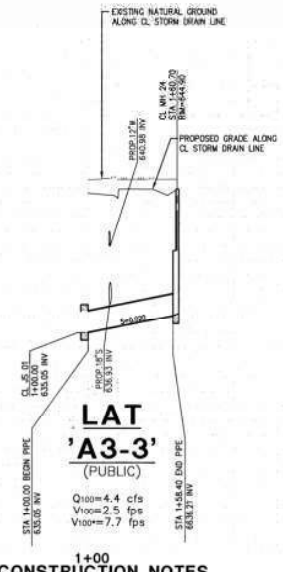
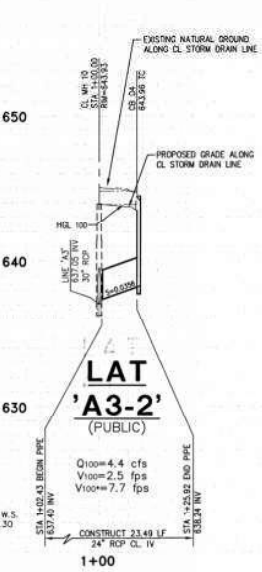
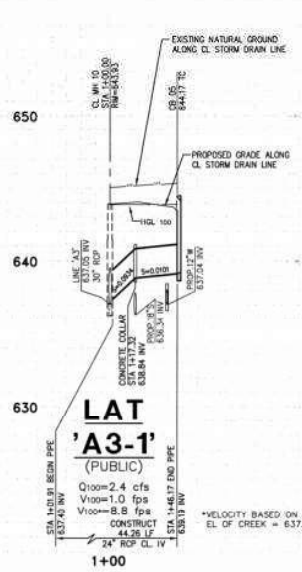
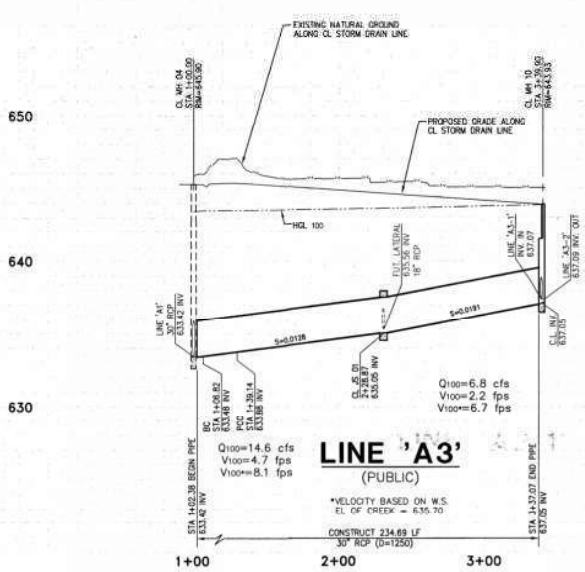

PROFILE SCALE
 HORIZONTAL: 1"=40'
 VERTICAL: 1"=4'

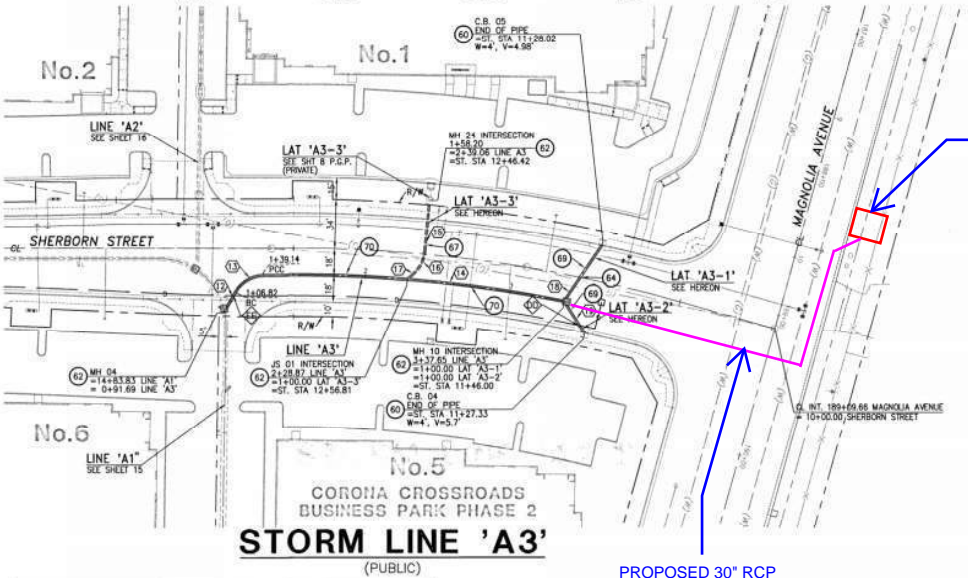

GAS DATA

DEPTH	INVERT (PIPE)
DD	637.76 (24"SD)
EE	633.48 (30"SD)

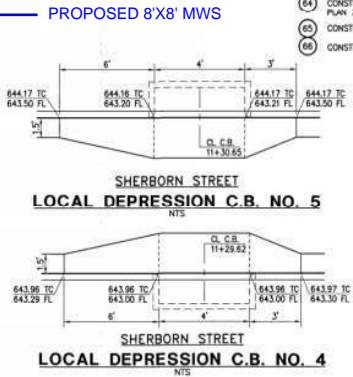

CURVE / LINE DATA

NO.	DELTA/BEARING	RADIUS	LENGTH	TANGENT
12	N70°58'06"E	--	15.13	--
13	S8°34'12"	22.50	23.00	12.62
14	12°32'09"	967.00	211.57	106.21
15	N46°00'44"E	--	43.93	--
16	44°23'38"	22.50	17.43	9.18
17	N89°35'37"W	--	5.43	--
18	N78°22'20"E	--	46.17	--
19	N07°56'16"E	--	25.92	--

* TOTAL LENGTH:

CONSTRUCTION NOTES

- (60) CONSTRUCT CATCH BASIN TYPE A PER CITY OF CORONA STD PLAN 201-0
- (61) CONSTRUCT CATCH BASIN TYPE B PER CITY OF CORONA STD PLAN 202-0
- (62) CONSTRUCT STORM DRAIN MANHOLE PER CITY OF CORONA STD PLAN 207-0
- (63) CONSTRUCT JUNCTION STRUCTURE PER CITY OF CORONA STD PLAN 208-1
- (64) CONSTRUCT CONCRETE COLLAR CITY OF CORONA STD PLAN 209-0
- (65) CONSTRUCT 10" PVC (SCHD 40)
- (66) CONSTRUCT 12" PVC (SCHD 40)
- (67) CONSTRUCT 15" RCP (CL. M)
- (68) CONSTRUCT 18" RCP (CL. M)
- (69) CONSTRUCT 24" RCP (CL. M)
- (70) CONSTRUCT 30" RCP (D-LOAD PER PLAN)
- (71) CONSTRUCT 36" RCP (D-LOAD PER PLAN)
- (72) CONSTRUCT 36" x 36" GRATE INLET (QUICKSET DB-3636 OR EQUAL)
- (73) CONSTRUCT 24" x 24" GRATE INLET (QUICKSET DB-2424 OR EQUAL)
- (74) CONSTRUCT 18" x 18" GRATE INLET (QUICKSET DB-1818 OR EQUAL)
- (75) CONSTRUCT 12" x 12" GRATE INLET (QUICKSET DB-1212 OR EQUAL)
- (76) CONSTRUCT TRENCH DRAIN PER DETAIL 1 ON SHEET 3
- (77) CONSTRUCT BRICK & MORTAR PLUG
- (78) CONSTRUCT 8"x8" GRATE INLET (NDS ATIRUM GRATE AND SPOOT ADAPTER OR EQUAL)
- (79) CONSTRUCT 4" P.V.C. (SCH. 40) WITH 4", 22.5 ELBOWS
- (80) CONSTRUCT 48" RCP (D-LOAD PER PLAN)
- (81) CONSTRUCT MANHOLE PIPE TO PIPE PER A.P.W.A STD. PLAN 322-1.
- (82) CONSTRUCT TRANSITION STRUCTURE PER RIVERSIDE CO. F.C. STD. 19-303
- (83) CONSTRUCT 42" RCP (D-LOAD PER PLAN)

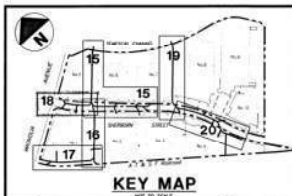

IMPORTANT NOTICE
 SECTION 4216/4217 OF THE GOVERNMENT CODE
 REQUIRES A DIGALERT IDENTIFICATION NUMBER
 BE ISSUED BEFORE A "PERMIT TO EXCAVATE"
 WILL BE VALID. FOR YOUR DIGALERT I.D. NUMBER
 CALL UNDERGROUND SERVICE ALERT
 TOLL FREE 1-800-422-4133
 TWO WORKING DAYS BEFORE YOU DIG

CITY SUBMITTAL
 SEPTEMBER 18, 2003

Designed by	D.M.A.	Drawn by	L.B.A.	Checked by	D.M.A.
PLANS PREPARED BY	L.B.A.	DATE	9-17-01	R.C.E.	NO. 12/21
Reference Plans for these Improvements		Date	By	REVISIONS	
App'd		Scale:	AS SHOWN		

Engineering: *[Signature]*
 Joe R. Licata
 R.C.E. No. 60816 Expiration 12/31/2004

CITY OF CORONA
STORM DRAIN PLAN & PROFILE
 LINE 'A3' (PUBLIC SYSTEM) *DN 318269*
 STA. 0+91.69 THRU STA. 3+37.65
 Drawing No. **03-0815**
 Sh 18 of 20

Magnolia CB Curb Inlet In Sag

Project Description

Solve For Spread

Input Data

Discharge	6.91	ft ³ /s
Gutter Width	2.00	ft
Gutter Cross Slope	0.08	ft/ft
Road Cross Slope	0.04	ft/ft
Curb Opening Length	5.00	ft
Opening Height	0.96	ft
Curb Throat Type	Horizontal	
Local Depression	3.50	in
Local Depression Width	5.00	ft
Throat Incline Angle	90.00	degrees

Results

Spread	8.96	ft
Depth	0.45	ft
Gutter Depression	0.09	ft
Total Depression	0.38	ft

WATER SURFACE PROFILE - CHANNEL DEFINITION LISTING

CARD CODE	SECT NO	CHN TYPE	NO OF PIER/PIP	AVE WIDTH	PIER	HEIGHT 1 DIAMETER	BASE WIDTH	ZL	ZR	INV DROP	Y(1)	Y(2)	Y(3)	Y(4)	Y(5)	Y(6)	Y(7)	Y(8)	Y(9)	Y(10)
CD	1	4	1			2.500														
CD	2	4	1			1.500														
CD	3	4	1			2.500														
CD	4	4	1			2.000														

W S P G W

WATER SURFACE PROFILE - TITLE CARD LISTING

HEADING LINE NO 1 IS - Magnolia Avenue Storm Drain Connection
 HEADING LINE NO 2 IS - Sherborn Connection
 HEADING LINE NO 3 IS - LINE "A-3"

W S P G W

WATER SURFACE PROFILE - ELEMENT CARD LISTING

ELEMENT NO	IS	A	SYSTEM OUTLET	U/S DATA	STATION	INVERT	SECT	W S ELEV	RADIUS	ANGLE	ANG PT	MAN H
ELEMENT NO 1	IS	A	SYSTEM OUTLET	U/S DATA	102.380	633.420	1	643.500				
ELEMENT NO 2	IS	A	REACH	U/S DATA	106.820	633.480	1		.013	.000	.000	0
ELEMENT NO 3	IS	A	REACH	U/S DATA	139.140	633.880	1		.013	22.500	82.302	0
ELEMENT NO 4	IS	A	REACH	U/S DATA	226.870	635.000	1		.013	967.018	5.198	0
ELEMENT NO 5	IS	A	JUNCTION	U/S DATA	227.000	635.050	1		.013	7.800	0.000	0
ELEMENT NO 6	IS	A	REACH	U/S DATA	337.070	637.050	1		.013	966.965	6.522	0
ELEMENT NO 7	IS	A	JUNCTION	U/S DATA	341.740	637.100	3		.013	2.400	4.400	0
ELEMENT NO 8	IS	A	REACH	U/S DATA	485.310	637.820	3		.013	.000	.000	0
ELEMENT NO 9	IS	A	REACH	U/S DATA	553.640	638.160	3		.013	45.000	-87.000	0

ELEMENT NO	10	IS A REACH	*	*	*						
		U/S DATA	STATION	INVERT	SECT	N	RADIUS	ANGLE	ANG PT	MAN H	
			568.400	638.230	3	.013	.000	.000	.000	0	
											PAGE NO 3
		WATER SURFACE PROFILE - ELEMENT CARD LISTING									
ELEMENT NO	11	IS A REACH	*	*	*						
		U/S DATA	STATION	INVERT	SECT	N	RADIUS	ANGLE	ANG PT	MAN H	
			591.960	638.350	3	.013	44.999	29.998	.000	0	
ELEMENT NO	12	IS A REACH	*	*	*						
		U/S DATA	STATION	INVERT	SECT	N	RADIUS	ANGLE	ANG PT	MAN H	
			604.900	638.415	3	.013	.000	.000	.000	0	
ELEMENT NO	13	IS A SYSTEM HEADWORKS			*						
		U/S DATA	STATION	INVERT	SECT		W S ELEV				
			604.900	638.415	3		638.415				

WATER SURFACE PROFILE LISTING
 Magnolia Avenue Storm Drain Connection
 Sherborn Connection
 LINE "A-3"

Date:10-12-2023 Time: 1:13: 8

Station	Invert Elev	Depth (FT)	Water Elev	Q (CFS)	Vel (FPS)	Vel Head	Energy Grd.El.	Super Elev	Critical Depth	Flow Top Width	Height/Dia.-FT	Base Wt/ I.D.	ZL	No Wth Prs/Pip
L/Elem	Ch Slope					SF Ave	HF	SE Dpth	Froude N	Norm Dp	"N"	X-Fall	ZR	Type Ch
102.380	633.420	10.080	643.500	21.51	4.38	.30	643.80	.00	1.58	.00	2.500	.000	.00	1 .0
4.440	.0135					.0028	.01	10.08	.00	1.18	.013	.00	.00	PIPE
106.820	633.480	10.032	643.512	21.51	4.38	.30	643.81	.00	1.58	.00	2.500	.000	.00	1 .0
32.320	.0124					.0028	.09	.00	.00	1.21	.013	.00	.00	PIPE
139.140	633.880	9.778	643.658	21.51	4.38	.30	643.96	.00	1.58	.00	2.500	.000	.00	1 .0
87.730	.0128					.0028	.24	.00	.00	1.20	.013	.00	.00	PIPE
226.870	635.000	8.914	643.914	21.51	4.38	.30	644.21	.00	1.58	.00	2.500	.000	.00	1 .0
JUNCT STR	.3845					.0019	.00	.00	.00	.013	.00	.00	.00	PIPE
227.000	635.050	9.064	644.114	13.71	2.79	.12	644.24	.00	1.25	.00	2.500	.000	.00	1 .0
110.070	.0182					.0011	.12	.00	.00	.85	.013	.00	.00	PIPE
337.070	637.050	7.194	644.244	13.71	2.79	.12	644.36	.00	1.25	.00	2.500	.000	.00	1 .0
JUNCT STR	.0107					.0007	.00	7.19	.00	.013	.00	.00	.00	PIPE
341.740	637.100	7.292	644.392	6.91	1.41	.03	644.42	.00	.87	.00	2.500	.000	.00	1 .0
143.570	.0050					.0003	.04	7.29	.00	.83	.013	.00	.00	PIPE
485.310	637.820	6.612	644.432	6.91	1.41	.03	644.46	.00	.87	.00	2.500	.000	.00	1 .0
68.330	.0050					.0003	.02	.00	.00	.83	.013	.00	.00	PIPE
553.640	638.160	6.298	644.458	6.91	1.41	.03	644.49	.00	.87	.00	2.500	.000	.00	1 .0
14.760	.0047					.0003	.00	6.30	.00	.84	.013	.00	.00	PIPE

WATER SURFACE PROFILE LISTING
Magnolia Avenue Storm Drain Connection
Sherborn Connection
LINE "A-3"

Date:10-12-2023 Time: 1:13: 8

```

*****
| Invert | Depth | Water | Q | Vel | Vel | Energy | Super | Critical | Flow Top | Height/ | Base Wt | | No Wth
Station | Elev | (FT) | Elev | (CFS) | (FPS) | Head | Grd.El. | Elev | Depth | Width | Dia.-FT | or I.D. | ZL | Prs/Pip
-|- -|- -|- -|- -|- -|- -|- -|- -|- -|- -|- -|- -|- -|- -|-
L/Elem |Ch Slope | | | | | SF Ave | HF |SE Dpth|Froude N|Norm Dp | "N" | X-Fall| ZR |Type Ch
*****|*****|*****|*****|*****|*****|*****|*****|*****|*****|*****|*****|*****|*****|*****|*****
| | | | | | | | | | | | | | | | |
568.400 638.230 6.232 644.462 6.91 1.41 .03 644.49 .00 .87 .00 2.500 .000 .00 1 .0
-|- -|- -|- -|- -|- -|- -|- -|- -|- -|- -|- -|- -|- -|-
23.560 .0051 | | | | | .0003 | .01 | .00 | .00 | .83 | .013 | .00 | .00 | PIPE
| | | | | | | | | | | | | | | | |
591.960 638.350 6.122 644.472 6.91 1.41 .03 644.50 .00 .87 .00 2.500 .000 .00 1 .0
-|- -|- -|- -|- -|- -|- -|- -|- -|- -|- -|- -|- -|- -|-
12.940 .0050 | | | | | .0003 | .00 | 6.12 | .00 | .83 | .013 | .00 | .00 | PIPE
| | | | | | | | | | | | | | | | |
604.900 638.415 6.061 644.476 6.91 1.41 .03 644.51 .00 .87 .00 2.500 .000 .00 1 .0
-|- -|- -|- -|- -|- -|- -|- -|- -|- -|- -|- -|- -|- -|-

```

10 Year Street Capacity Calculation

Project Description

Friction Method	Manning Formula
Solve For	Normal Depth

Input Data

Channel Slope	0.20000	ft/ft
Discharge	2.77	ft ³ /s

Section Definitions

Station (ft)	Elevation (ft)
0+00	0.91
0+12	0.67
0+12	0.00
0+14	0.15
0+14	0.18
0+58	2.02

Roughness Segment Definitions

Start Station	Ending Station	Roughness Coefficient
(0+00, 0.91)	(0+58, 2.02)	0.015

Options

Current Roughness Weighted Method	Pavlovskii's Method
Open Channel Weighting Method	Pavlovskii's Method
Closed Channel Weighting Method	Pavlovskii's Method

Results

Normal Depth	0.22	ft
Elevation Range	0.00 to 2.02 ft	
Flow Area	0.30	ft ²
Wetted Perimeter	3.13	ft
Hydraulic Radius	0.10	ft
Top Width	2.88	ft
Normal Depth	0.22	ft

10 Year Street Capacity Calculation

Results

Critical Depth	0.40	ft
Critical Slope	0.00644	ft/ft
Velocity	9.26	ft/s
Velocity Head	1.33	ft
Specific Energy	1.55	ft
Froude Number	5.06	
Flow Type	Supercritical	

GVF Input Data

Downstream Depth	0.00	ft
Length	0.00	ft
Number Of Steps	0	

GVF Output Data

Upstream Depth	0.00	ft
Profile Description		
Profile Headloss	0.00	ft
Downstream Velocity	Infinity	ft/s
Upstream Velocity	Infinity	ft/s
Normal Depth	0.22	ft
Critical Depth	0.40	ft
Channel Slope	0.20000	ft/ft
Critical Slope	0.00644	ft/ft

Street Section

Project Description

Friction Method Manning Formula
Solve For Normal Depth

Input Data

Channel Slope	0.20000	ft/ft
Normal Depth	0.22	ft
Discharge	2.77	ft ³ /s

Cross Section Image

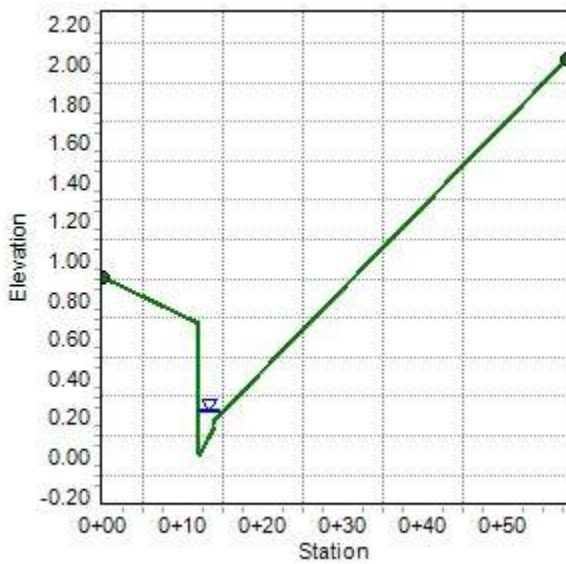

100 Year Street Capacity Calculation

Project Description

Friction Method	Manning Formula
Solve For	Normal Depth

Input Data

Channel Slope	0.20000	ft/ft
Discharge	4.32	ft ³ /s

Section Definitions

Station (ft)	Elevation (ft)
0+00	0.91
0+12	0.67
0+12	0.00
0+14	0.15
0+14	0.18
0+58	2.02

Roughness Segment Definitions

Start Station	Ending Station	Roughness Coefficient
(0+00, 0.91)	(0+58, 2.02)	0.015

Options

Current Roughness Weighted Method	Pavlovskii's Method
Open Channel Weighting Method	Pavlovskii's Method
Closed Channel Weighting Method	Pavlovskii's Method

Results

Normal Depth	0.26	ft
Elevation Range	0.00 to 2.02 ft	
Flow Area	0.44	ft ²
Wetted Perimeter	4.15	ft
Hydraulic Radius	0.11	ft
Top Width	3.86	ft
Normal Depth	0.26	ft

100 Year Street Capacity Calculation

Results

Critical Depth	0.46	ft
Critical Slope	0.00607	ft/ft
Velocity	9.88	ft/s
Velocity Head	1.52	ft
Specific Energy	1.77	ft
Froude Number	5.17	
Flow Type	Supercritical	

GVF Input Data

Downstream Depth	0.00	ft
Length	0.00	ft
Number Of Steps	0	

GVF Output Data

Upstream Depth	0.00	ft
Profile Description		
Profile Headloss	0.00	ft
Downstream Velocity	Infinity	ft/s
Upstream Velocity	Infinity	ft/s
Normal Depth	0.26	ft
Critical Depth	0.46	ft
Channel Slope	0.20000	ft/ft
Critical Slope	0.00607	ft/ft

100 year street section

Project Description

Friction Method Manning Formula
Solve For Normal Depth

Input Data

Channel Slope	0.20000	ft/ft
Normal Depth	0.26	ft
Discharge	4.32	ft ³ /s

Cross Section Image

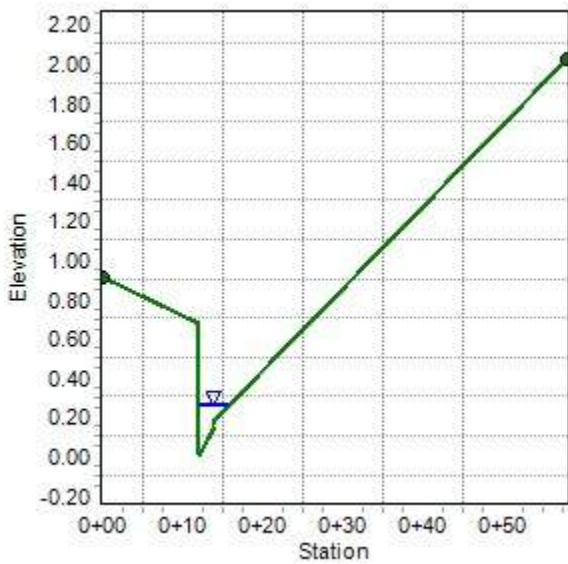

Appendix

G

REFERENCE PLANS

RIVERSIDE COUNTY FLOOD CONTROL AND WATER CONSERVATION DISTRICT

DIST	COUNTY	ROUTE	POST MILES-TOTAL PROJECT	SHEET NO.	TOTAL SHEETS
08	RIV	15	40.9	11	85

Approved December 3, 1984

GENERAL NOTES

1. ALL STATIONING REFERS TO CENTERLINE OF IMPROVEMENT.
2. ALL ELEVATIONS ARE IN FEET, BASED ON U.S.C. & G.S. DATA.
3. ALL CHANNEL & LEVEE REFERENCES & CROSS SECTIONS ARE TAKEN LOOKING DOWNSTREAM. ALL STREET REFERENCES & CROSS SECTIONS ARE TAKEN LOOKING UPSTATION. MAPPING IS BASED ON PHOTOS DATED NOV. 5, 1982.
4. STANDARD DRAWINGS CALLED FOR ON THE PLAN & PROFILE SHALL CONFORM TO R.C.F.C. & W.C.D. OR CITY OF CORONA STANDARD DRAWINGS OR CALIF. DEPT. OF TRANS. STD. PLANS DATED JULY, 1984.
5. ELEVATIONS & LOCATIONS OF UTILITIES ARE SHOWN APPROXIMATELY ON PLANS. 48 HRS. BEFORE EXCAVATION, CALL UNDERGROUND SERVICE ALERT 1-800-422-4133, ALL UTILITIES SHALL BE PROTECTED IN PLACE EXCEPT AS NOTED ON PLANS & SPECIFICATIONS.
6. FOR COMPLETE RIGHT OF WAY & TEMPORARY EASEMENTS, REFER TO R.C.F.C. & W.C.D. DRAWING No. 2-200, SHEETS 1 TO 7.
7. ALL SURFACING, CURBS, GUTTERS, SIDEWALKS, DRIVEWAYS, FENCES & OTHER EXISTING IMPROVEMENTS TO BE RECONSTRUCTED SHALL BE CONSTRUCTED AT THE SAME ELEVATION & LOCATION AS THE EXISTING IMPROVEMENTS, UNLESS OTHERWISE NOTED.
8. ALL OPENINGS RESULTING FROM CUTTING OR PARTIAL REMOVAL OF EXISTING CULVERTS, PIPES OR SIMILAR STRUCTURES TO BE ABANDONED SHALL BE SEALED, BOTH ENDS, WITH 6" OF CLASS "B" CONCRETE.

INDEX

TITLE SHEET	SHEET NO.
PLAN & PROFILE STA. 129+00± TO STA. 203+60±	2-9
RIGHT LEVEE	10
CAJALCO LEVEE	11
CAJALCO STREET	12
TYPICAL SECTIONS & DETAILS	13-15
RIGHT LEVEE TYPICAL SECTIONS	16
SIXTH STREET BRIDGE MODIFICATION PLAN	17
BRIDGE PIER EXTENSIONS AT SIXTH STREET BRIDGE	18
BRIDGE PIER EXTENSIONS AT EL SOBRANTE ROAD BRIDGE	19
CHANNEL ENTRANCE DETAILS	20-21
SIDE INLET PROFILES & DETAILS	22-27
J.S. No. 1 & PIPE TO CHANNEL JUNCTION DETAIL	28
PAYLINES & MISC. DETAILS	29
RETAINING WALL DETAILS	30-31
8" SEWER LINE RELOCATION AT SIXTH STREET	32
6" WATER LINE RELOCATION AT SIXTH STREET	33
8" SEWER LINE RELOCATION AT COMPTON AVENUE	34
10" WATER LINE RELOCATION AT COMPTON AVENUE	35
10" WATER LINE RELOCATION AT MAGNOLIA AVENUE	36
CAJALCO STREET DETOUR	37

R.C.F.C. & W.C.D. STANDARD DRAWINGS

CB110	CONCRETE DROP INLET AND	
JS229	JUNCTION STRUCTURE No. 4	38
M801	CHAIN LINK FENCE DETAILS	39
M814	ABBREVIATIONS AND SYMBOLS	40
M803	CONC. COLLAR FOR PIPE 12" THROUGH 66" AND	
M816	CONCRETE BULKHEAD	41

CITY OF CORONA STANDARD PLANS

301	REINFORCED PRECAST MANHOLE	42
413	1" VACUUM AND AIR RELEASE VALVE AND	
415	4" BLOW-OFF ASSEMBLY	43

SUMMARY OF EARTHWORK QUANTITY ESTIMATES:

CHANNEL EXCAVATION	310,888 C.Y.
COMPACTED FILL	35,618 C.Y.
LEVEE EMBANKMENT	28,637 C.Y.
EMBANKMENT (ROADWAY)	1,830 C.Y.
STRUCTURE BACKFILL (CHANNEL)	11,970 C.Y.
BACKFILL (ROCK SLOPE PROTECTION)	8,700 C.Y.
MISC. CUT	8,211 C.Y.
MISC. FILL	52,503 C.Y.

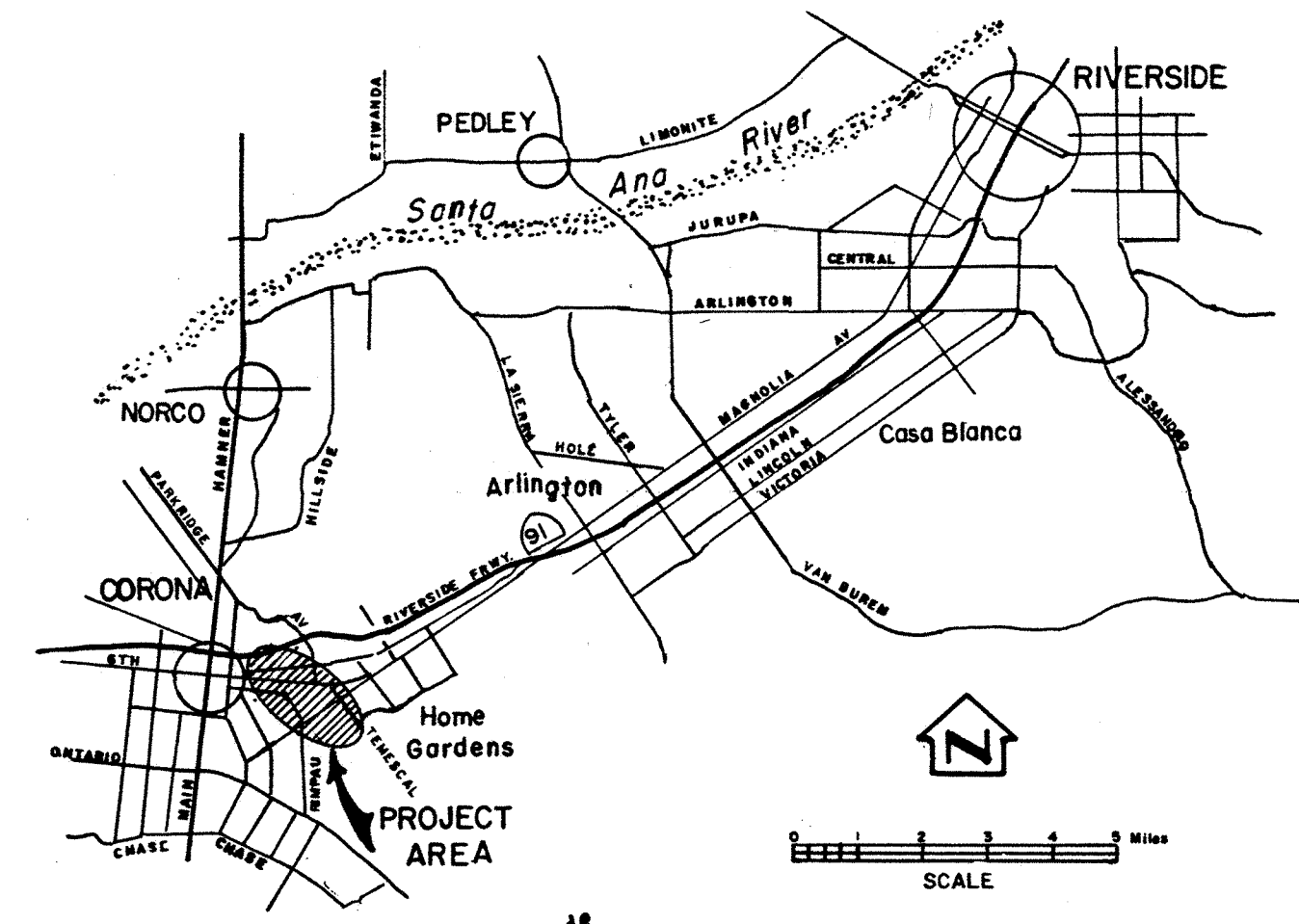

VICINITY MAP

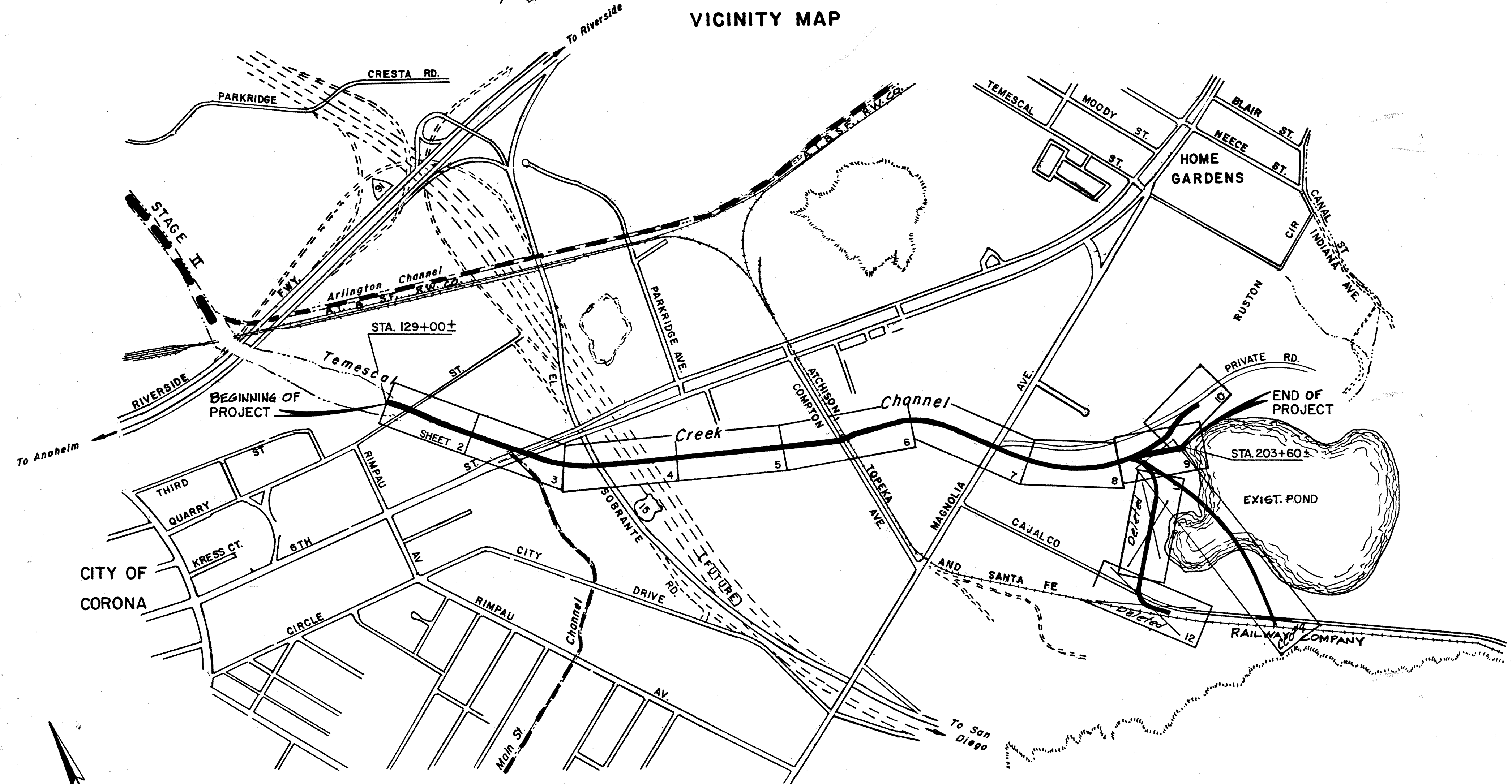

LOCATION MAP

AS BUILT
CORRECTIONS BY *[Signature]*
DATE 11/5/87

COUNTY OF RIVERSIDE, CALIFORNIA ROAD DEPARTMENT	STATE OF CALIFORNIA BUSINESS AND TRANSPORTATION AGENCY DEPARTMENT OF TRANSPORTATION	CITY OF CORONA	P8/234961	REVISIONS	RIVERSIDE COUNTY FLOOD CONTROL AND WATER CONSERVATION DISTRICT	PROJECT NO. 2-0-050
APPROVED BY: <i>[Signature]</i> ROAD COMMISSIONER RIVERSIDE COUNTY, CALIF. R.C.E. 14365 Date: 6-26-84		APPROVED 6/25/84 by <i>[Signature]</i> R.C.E. 21267 Director of Utilities			DESIGNED BY: KONG DRAWN BY: K.R.B. 1083 DATE DRAWN: DEC. 1982 CHECKED BY: <i>[Signature]</i>	DRAWING NO. 2-195
		APPROVED 6-22-84 by <i>[Signature]</i> R.C.E. 25267 City Engineer			RECOMMENDED FOR APPROVAL BY: <i>[Signature]</i> DESIGN ENGINEER R.E. NO. 18787 DATE: 6/21/84	SHEET NO. 1 OF 43
						TITLE SHEET

Approved December 3, 1984

Ep- 1-0-00156-3345
 Time Warner Cable
 Install, Operate and Maintain a 4" diameter Steel Casing on the El Camino Avenue Bridge over Temescal Channel at Station 168+94.58 in accordance with Sheets 1 and 2 of the Time Warner Cable Fiber Optic Conduit Installation Plans Prepared by K&B Engineering

The Fiber Optic Conduit will be installed on both sides of the bridge underground in El Camino Avenue Street right of way.

ACCESS ROAD PROFILE
 (A) LEFT ACCESS ROAD
 (B) RIGHT ACCESS ROAD

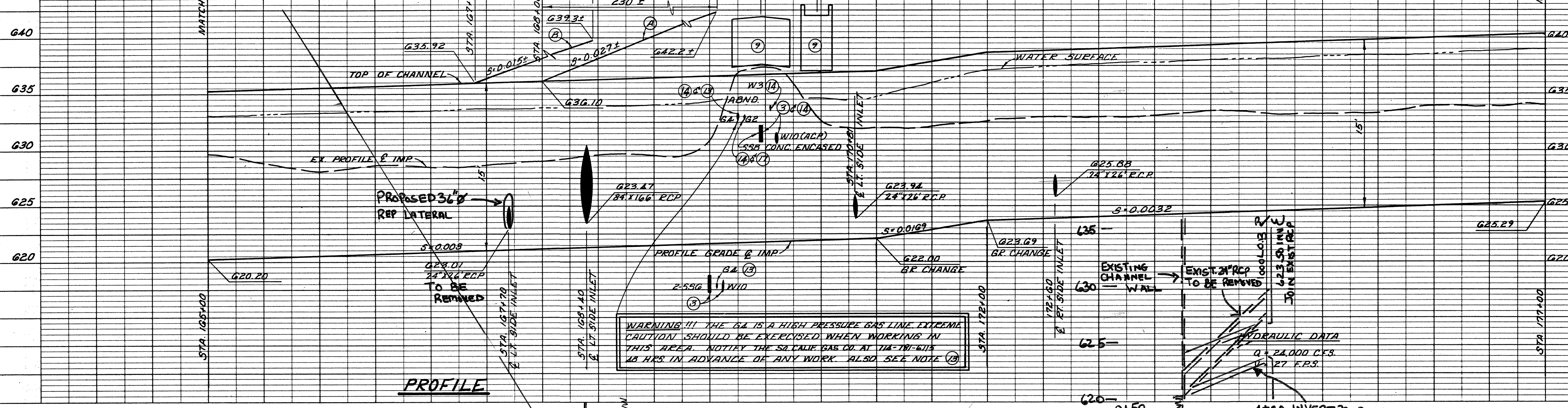

WARNING!!! THE G.A. IS A HIGH PRESSURE GAS LINE. EXTREME CAUTION SHOULD BE EXERCISED WHEN WORKING IN THIS AREA. NOTIFY THE SO CALIF GAS CO. AT 114-111-6113 48 HRS IN ADVANCE OF ANY WORK. ALSO SEE NOTE (13)

- NOTES (CONT.)
- (13) THE 4" HIGH PRESSURE GAS LINE WILL BE RELOCATED BY OTHERS IN THE COMMON TRENCH (TO BE EXCAVATED BY THE CONTRACTOR) DURING THE RELOCATION OF THE WATER & SEWER LINES. THE CONTRACTOR SHALL COORDINATE THE RELOCATION WORK WITH SO CALIF GAS CO. AS DIRECTED BY THE ENGINEER.
 - (14) AFTER COMPLETION OF UTILITY RELOCATIONS, REMOVE INTERFERING PORTIONS OF ABANDONED LINES AND PLUS.
 - (15) SEE SHEET 29 OF 43 FOR DRIVEWAY DETAILS.
 - (16) CONSTRUCT A TEMPORARY CHAIN LINK FENCE.
 - (17) LINE TO BE ABANDONED BY OTHERS.
 - (18) PROVIDE CONTINUOUS ACCESS FOR PROPERTY OWNER ON R.C. IN T.C.E.
 - (19) INSTALL DROP STEPS EA. SIDE STA. 176+00 PER DETAIL SHEET NO. 29 OF 43.

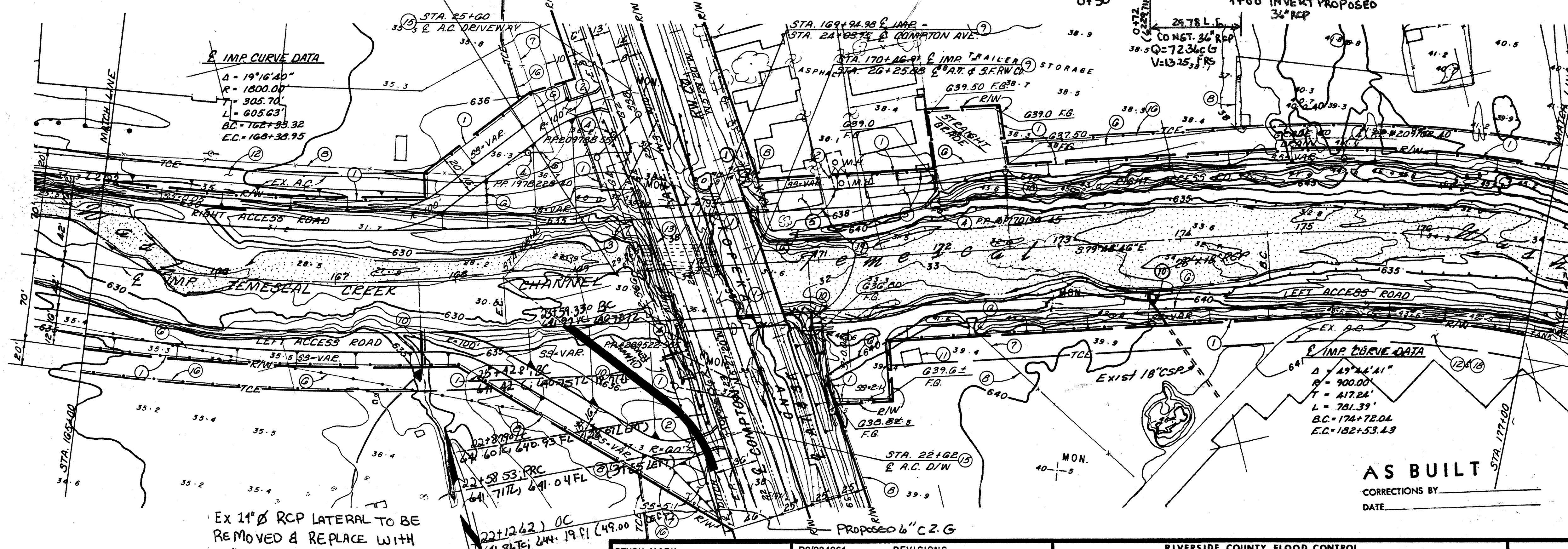

- NOTES:
- (1) CONSTRUCT 6" CHAIN LINK FENCE PER R.C.F.C. STD. M801.
 - (2) INSTALL 14' DOUBLE DRIVE GATE PER R.C.F.C. STD. M801.
 - (3) SEE SHEET 35 OF 43 FOR WATER AND SHEET 34 OF 43 FOR SEWER RELOCATION PIGS.
 - (4) PP 209102-40 & PP 1978228-40 TO BE PROTECTED IN PLACE. PP 1710196-45, PP 209522-555 & PP 209100-55 TO BE RELOCATED BY OTHERS.
 - (5) MOBILE HOMES TO BE RELOCATED BY OTHERS. PROTECT EX. SEPTIC TANK. REMOVE EX. CONC. AS DIRECTED BY THE ENGINEER.

EP# 2-0-0050/0270-2411
 Apr: 10, 2003
 City of Corona, Public Works Department

Ex 11" RCP LATERAL TO BE REMOVED & REPLACE WITH 36" RCP LATERAL (SEE DETAIL ON SHIT) **PLAN**

Ep# 2-0-0050-2673
 October 6, 2003
 South California Edison

BENCH MARK
 COMP. AVE. A-A-74
 STD. DISK IN I.P. AND CONC.
 STAMPED "B.M. COMP.
 A-A-74" 51' LT. STA. 32+28
 E. COMPTON AVE. BUR. 0.00'
 EL. = 935.29

REF.	DESCRIPTION	APPR. DATE	CHECKED BY:

DESIGNED BY: KONG
 DRAWN BY: D.L.P.
 DATE DRAWN: 8-83

RIVERSIDE COUNTY FLOOD CONTROL AND WATER CONSERVATION DISTRICT
 RECOMMENDED FOR APPROVAL BY: [Signature]
 DESIGN ENGINEER R.E. NO. 16757
 DATE: 6/21/84

APPROVED BY: [Signature]
 CHIEF ENGINEER R.E. NO. 12400
 DATE: 6-21-84

TEMESCAL CREEK CHANNEL
STAGE III
 STA. 165+00 TO STA. 177+00

PROJECT NO. **2-0-050**
 DRAWING NO. **2-195**
 SHEET NO. **6 OF 43**

AS BUILT
 CORRECTIONS BY
 DATE

Approved December 3, 1984

ACCESS ROAD PROFILE
 (A) LEFT ACCESS ROAD
 (B) RIGHT ACCESS ROAD

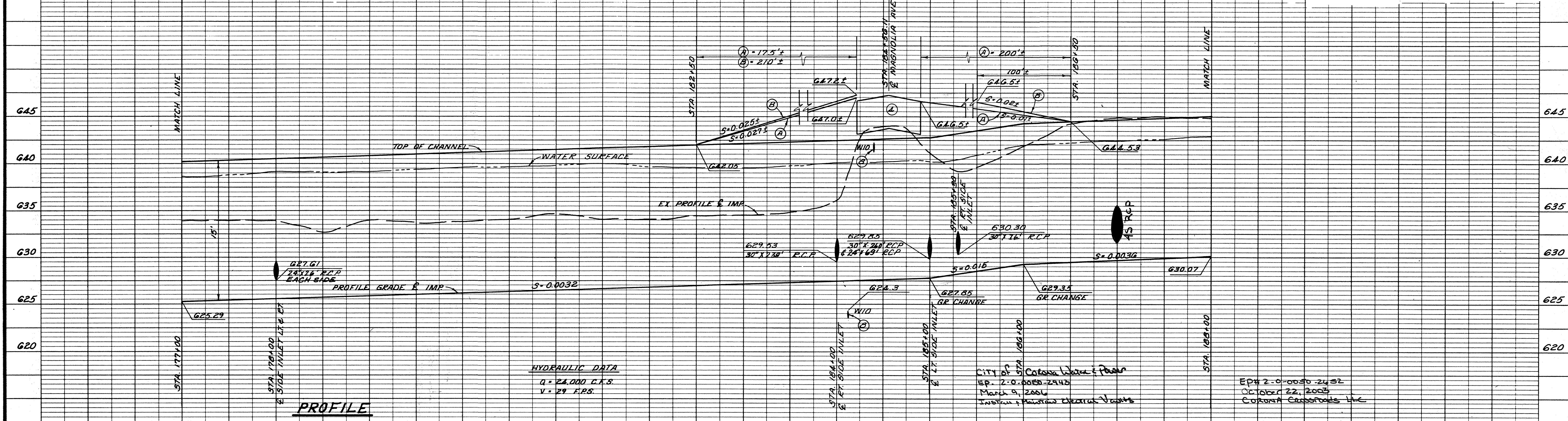

CITY OF CORONA WATER & POWER
 EP 2-0-0050-2452
 October 22, 2003
 Corona Castpools Inc.

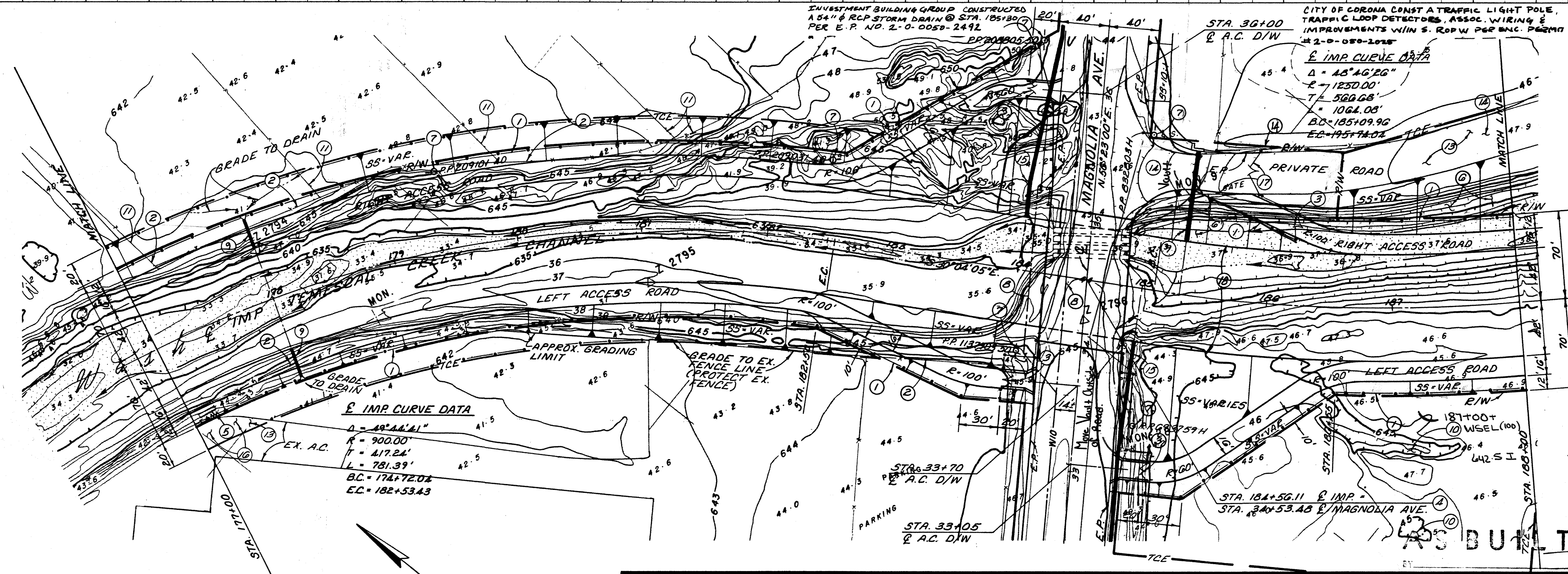

- NOTES:**
- CONSTRUCT 6' CHAIN LINK FENCE PER R.C.F.C. STD. M801.
 - REMOVE EXISTING FENCE WITHIN R/W.
 - INSTALL 14' DOUBLE DRIVE GATE PER R.C.F.C. STD. M801.
 - SEE ROADWAY PLANS FOR MAGNOLIA AVE. BRIDGE AND IMPROVEMENTS
 - EXISTING TANK TO BE RELOCATED BY OTHERS PRIOR TO CONSTRUCTION.
 - THE CONTRACTOR SHALL REMOVE ALL EXISTING ROCK SLOPE PROTECTION OR REMOVE THE UPPER PORTION & COVER THE LOWER PORTION WITH MIN. 5' OF MISS FILL.
 - PROTECT IN PLACE PP 808805 50, PP 809101 40, PP 809031 40 & PP 833759 H. TO BE RELOCATED BY OTHERS PP 1137903 50 & PP 832203H.
 - SEE SHEET 36 OF 43 FOR 10" WATER LINE RELOCATION PLAN
 - SEE SHEET 27 OF 43 FOR SIDE INLET PROFILE & DETAILS.
 - FILL HOLES TO MATCH ADJACENT GROUND.
 - REMOVE AND RECONSTRUCT EXISTING FENCE WITHIN TCE.
 - PROTECT EXISTING PAVEMENT.
 - PROVIDE CONTINUOUS ACCESS FOR PARKING AT SALVAGE YARD AND RELOCATE EXIST. FENCE TO R/W LINE.
 - SEE ROADWAY PLANS FOR SIDE INLET PROFILE AND DETAILS.
 - PROVIDE CONTINUOUS ACCESS FOR PROPERTY OWNER ON A.C. IN TCE.
 - REMOVE EXISTING PIPE GATES & REINSTALL AT STA. 185+85 ET.
 - INSTALL DROP STEPS EA. SIDE STA. 185+50 PER DETAIL SHEET 29 OF 43.

PLAN

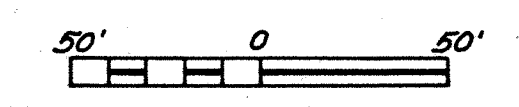

BENCH MARK
 MAGNOLIA AVE. 4-A-74
 STD. DISK IN I.P. AND CONC.
 STAMPED "BM. MAG. 4-A-74"
 43' RT. STA. 33+50 E
 MAGNOLIA AVE. BURIED O.G.
 EL. = 645.48.

REF.	DESCRIPTION	APPR. DATE

DESIGNED BY: KONG
 DRAWN BY: D.L.P.
 DATE DRAWN: 8-83
 CHECKED BY: J.S.C.

RIVERSIDE COUNTY FLOOD CONTROL AND WATER CONSERVATION DISTRICT
 RECOMMENDED FOR APPROVAL BY: [Signature]
 DESIGN ENGINEER R.E. NO. 16757
 DATE: 6/21/84
 APPROVED BY: [Signature]
 CHIEF ENGINEER R.E. NO. 12400
 DATE: 6-21-84

TEMESCAL CREEK CHANNEL
 STAGE III
 STA. 177+00 TO STA. 188+00

PROJECT NO. 2-0-050
 DRAWING NO. 2-195
 SHEET NO. 7 OF 43

Approved: December 3, 1984

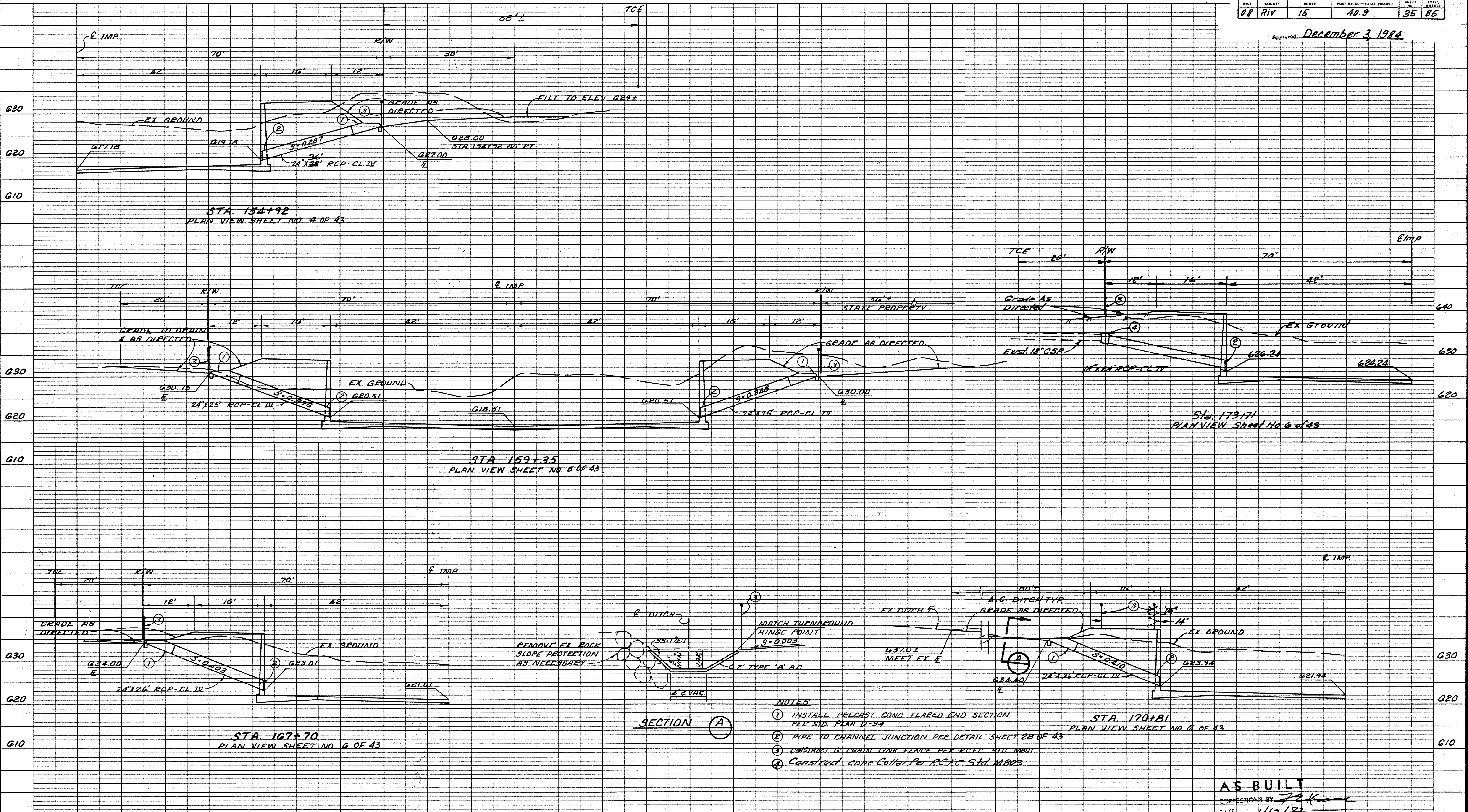

BENCH MARK		P8/234961 REVISIONS		RIVERSIDE COUNTY FLOOD CONTROL AND WATER CONSERVATION DISTRICT		PROJECT NO. 2-0-050	
				DESIGNED BY: S.E.S.		DRAWING NO. 2-195	
				DRAWN BY: D.L.P.		SHEET NO. 25 OF 43	
				DATE DRAWN: 1-84			
				CHECKED BY: F.V.P.			
				DATE: 4/2/84			
				APPROVED BY: Kenneth Edwards		DATE: 6-21-84	
				RECOMMENDED FOR APPROVAL BY: [Signature]		CHIEF ENGINEER R.E. NO. 12400	
				DESIGN ENGINEER R.E. NO. 16757			
						TEMESCAL CREEK CHANNEL	
						STAGE III	
						SIDE INLET PROFILES AND DETAILS	

AS BUILT
CORRECTIONS BY: [Signature]
DATE: 1/12/87

Approved December 3, 1994

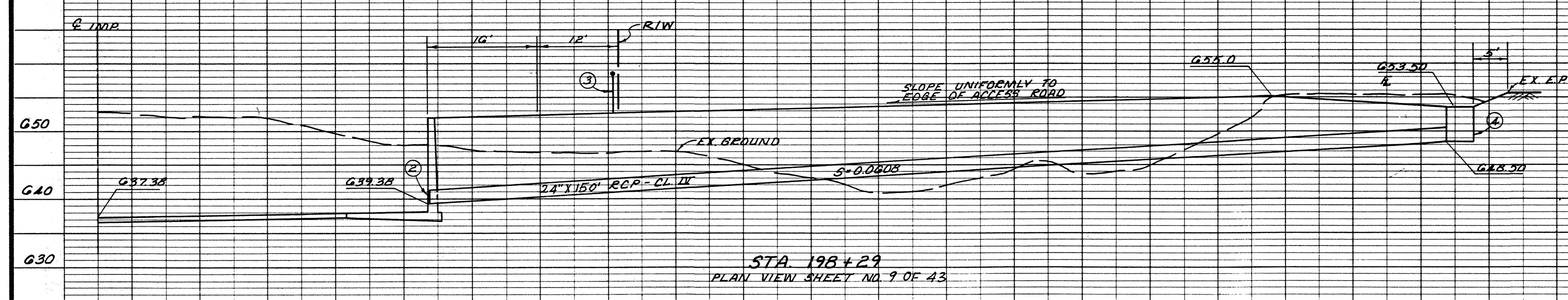
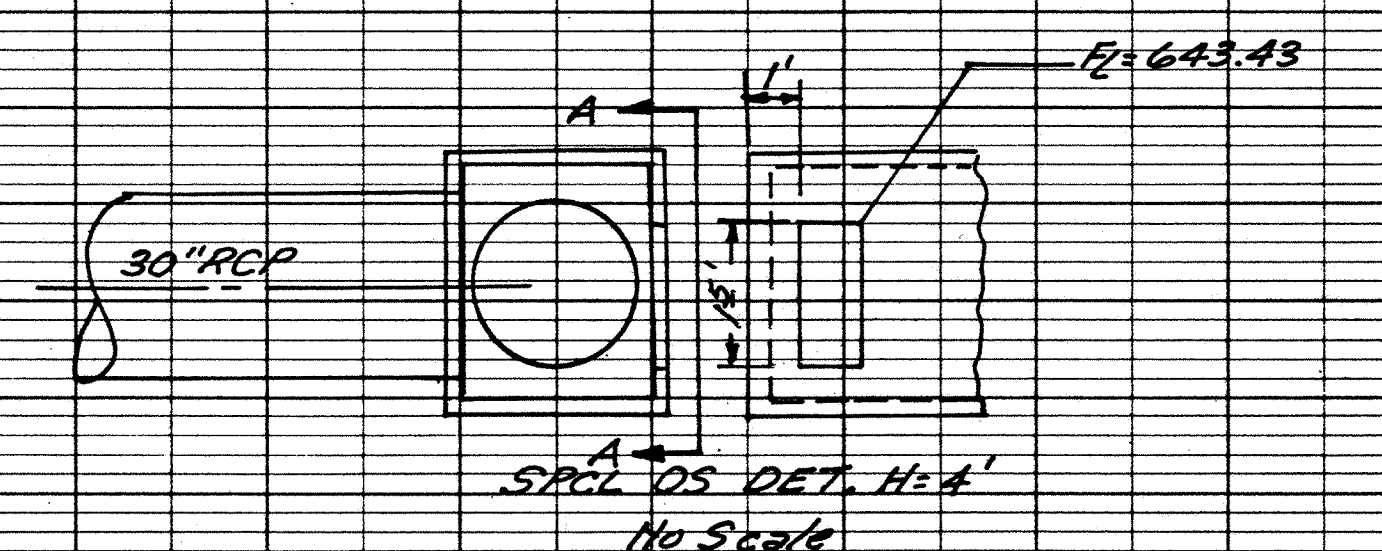
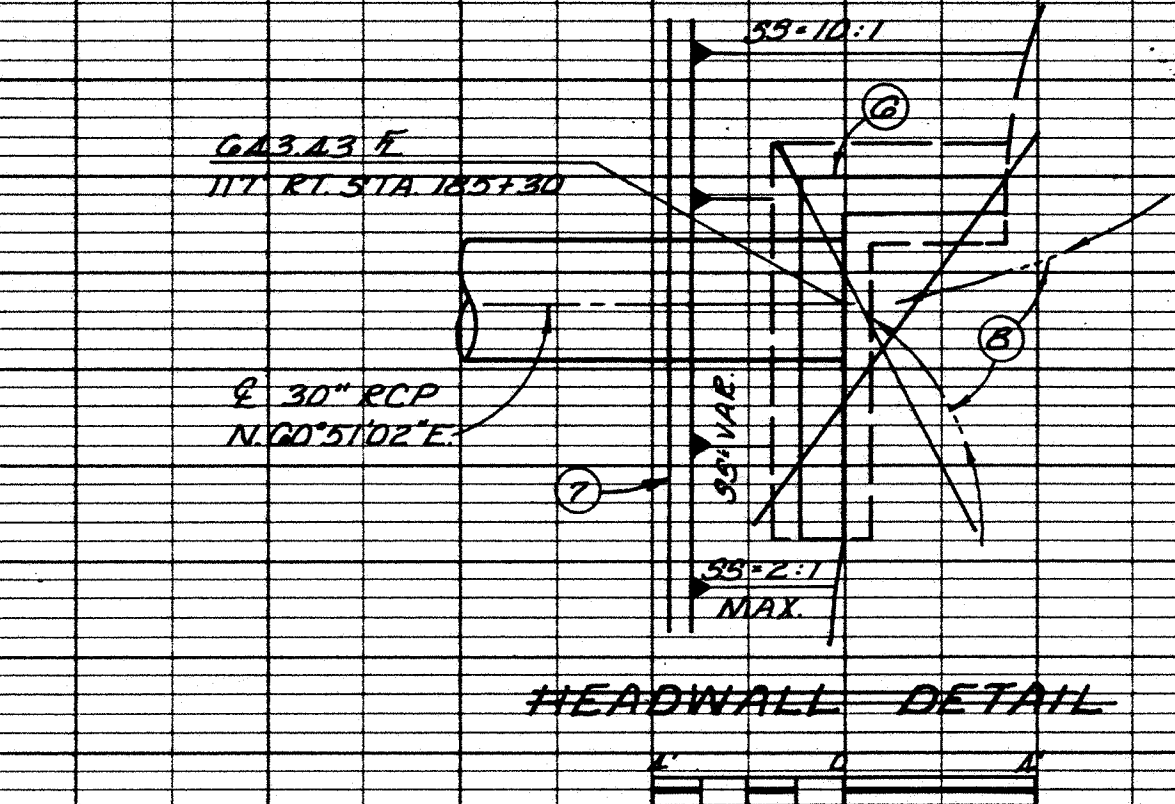
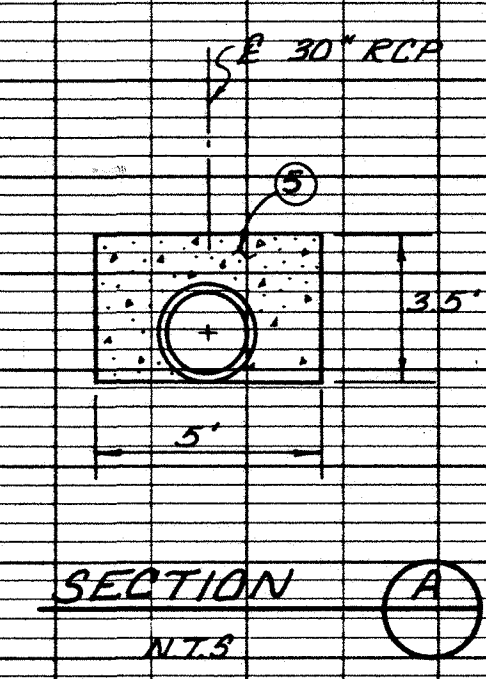
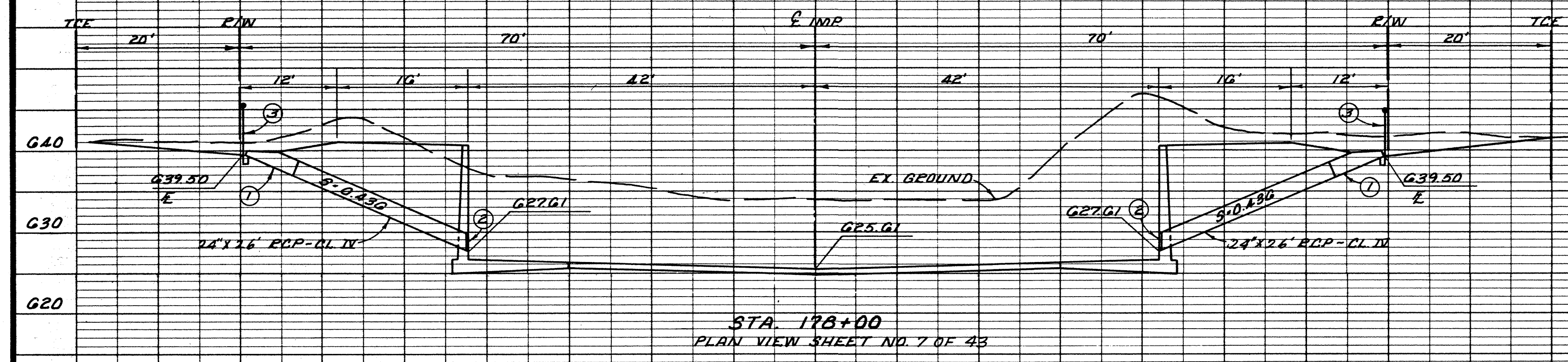
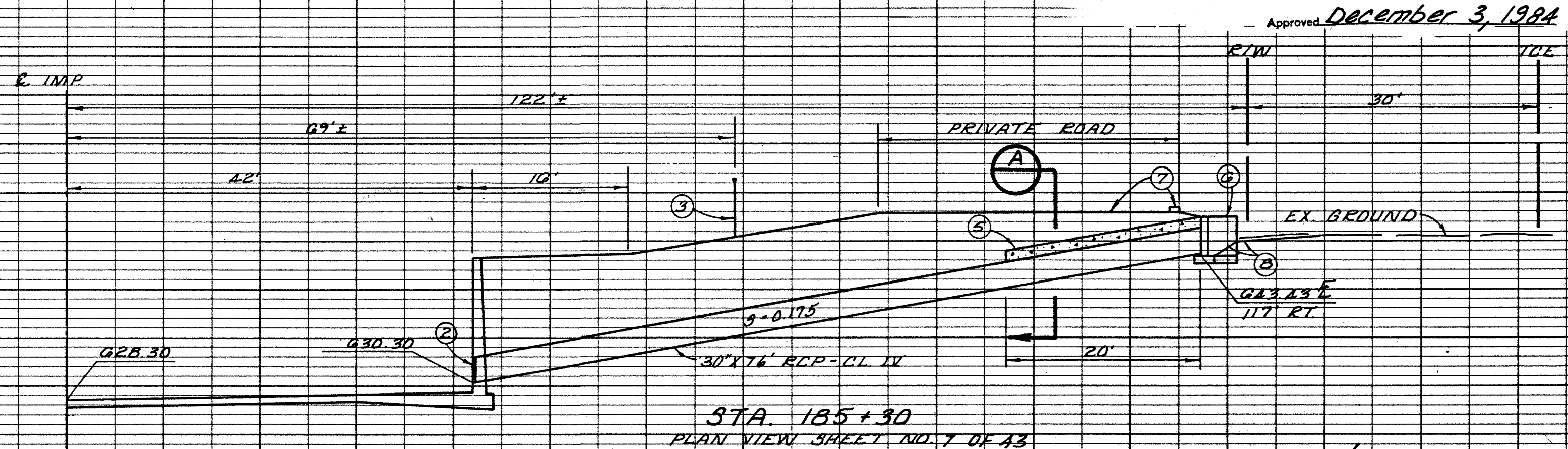
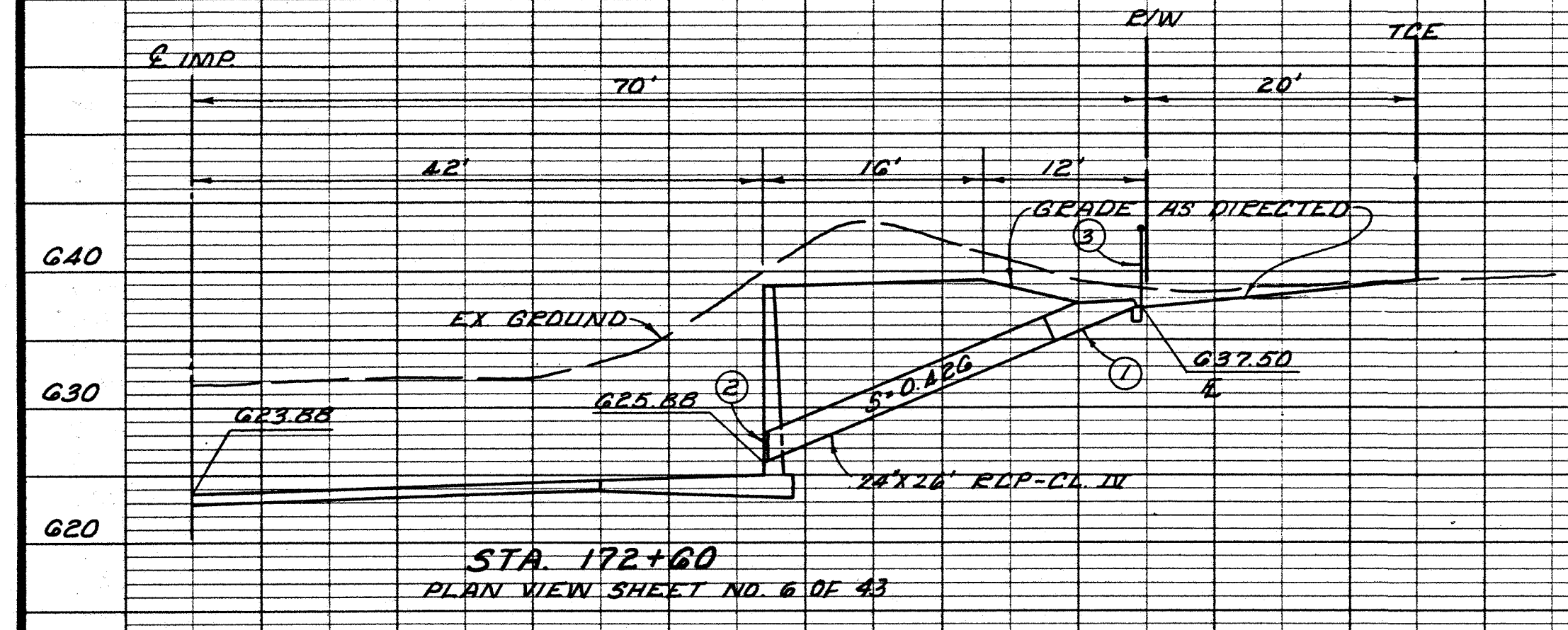

- NOTES**
- INSTALL PRECAST CONIC FLARED END SECTION PER STD. PLAN D-94
 - PIPE TO CHANNEL JUNCTION PER DETAIL SHEET 28 OF 43
 - CONSTRUCT 6' CHAIN LINK FENCE PER R.C.C. STD. DWG. M801
 - CONSTRUCT TYPE G-1 DRAINAGE INLET PER STD. PLAN D-73 WITH TYPE 24-9 FRAME AND GRATE
 - BACKFILL WITH CLASS 'C' CONCRETE
 - CONSTRUCT FULL CIRCLE PIPE CHIMNEY HEADWALL N=3' PER STD. PLAN D-94 SEE DETAIL THIS SHEET
 - SEE ROADWAY PLANS FOR STREET AND BERM DETAILS
 - GRADE EXISTING GROUND TO FLOW. PAVE WITH 0.3" TYPE 'B' AC AS DIRECTED BY THE ENGINEER.

AS BUILT
CORRECTIONS BY: *[Signature]*
1/2/87

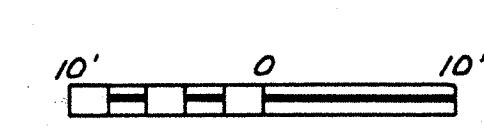

BENCH MARK		P8/234961 REVISIONS		RIVERSIDE COUNTY FLOOD CONTROL AND WATER CONSERVATION DISTRICT		TEMESCAL CREEK CHANNEL STAGE III		PROJECT NO. 2-0-050	
				DESIGNED BY: S.E.S. KONG		RECOMMENDED FOR APPROVAL BY: <i>[Signature]</i>		DRAWING NO. 2-195	
				DRAWN BY: D.L.P.		APPROVED BY: <i>[Signature]</i>		SHEET NO. 27 OF 43	
				DATE DRAWN: 1-84		DESIGN ENGINEER R.E. NO. 16757		CHIEF ENGINEER R.E. NO. 12400	
				CHECKED BY: F.S.P.		DATE: 6/21/84			

PUBLIC IMPROVEMENT PLANS

FOR CORONA CROSSROADS BUSINESS PARK

P.M. NO. 31369

(SOUTHERLY PORTION OF PROJECT)

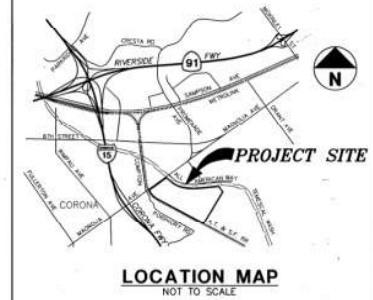

GENERAL NOTES FOR PUBLIC IMPROVEMENT PLANS:

- ALL WORK AND MATERIALS SHALL COMPLY WITH THE SPECIFICATIONS AND STANDARD PLANS OF THE CITY OF CORONA PUBLIC WORKS AND UTILITIES DEPARTMENT, AND THE LATEST EDITION OF THE STANDARD SPECIFICATIONS FOR PUBLIC WORKS CONTROLLED BY THE CITY OF CORONA. THESE DRAWINGS AND THE DATA HEREIN ARE MADE PART OF THE SPECIFICATIONS.
- PRIOR TO ANY CONSTRUCTION WORK, THE CONTRACTOR SHALL OBTAIN A CITY BUSINESS LICENSE, A PUBLIC WORKS CONSTRUCTION PERMIT, AND A UTILITY SERVICES CONSTRUCTION PERMIT.
- INSPECTION TO BE CALLED FOR THROUGH THE CITY OF CORONA: 736-3511, 24 HOURS PRIOR TO STARTING WORK.
- THE CONTRACTOR SHALL NOTIFY UNDERGROUND SERVICE ALERT (1-800-422-4133) TWO FULL WORKING DAYS (48 HOURS MINIMUM) IN ADVANCE OF ANY CONSTRUCTION ACTIVITIES, AND OBTAIN AN IDENTIFICATION NUMBER PRIOR TO PULLING ANY EXISTING PAVEMENT REMOVAL, EXCAVATION AND A OVERLAY, WHICH COULD AFFECT ANY UNDERGROUND UTILITY.
- THE CONTRACTOR SHALL NOTIFY ALL AFFECTED UTILITY COMPANIES AT LEAST TWO FULL WORKING DAYS (48 HOURS MINIMUM) PRIOR TO BEGINNING ANY CONSTRUCTION IN THE VICINITY OF THEIR FACILITIES.
- THE CONTRACTOR SHALL EXCAVATE INSPECTION HOLES ("POTHOLES") AND DETERMINE THE LOCATION AND DEPTH OF ALL UNDERGROUND STRUCTURES AND UTILITIES THAT ARE IN THE VICINITY OF AND/OR MAY BE AFFECTED BY THE PROPOSED IMPROVEMENT WORK PRIOR TO ANY CONSTRUCTION WORK WHICH COULD DAMAGE OR CONFLICT WITH SAID STRUCTURES AND/OR UTILITIES.
- ALL MATERIALS AND METHODS TO BE SUBJECT TO THE APPROVAL OF THE CITY ENGINEER AND DIRECTOR OF UTILITY SERVICES.
- REPAIR OR REPLACE ANY EXISTING DAMAGED OR ALTERED EXISTING IMPROVEMENTS WITHIN PUBLIC RIGHT OF WAY AS DIRECTED BY THE CITY ENGINEER.
- IF ANY NOTIFIED UTILITIES OR ANY OTHER FACILITIES CONFLICT WITH THE PROPOSED IMPROVEMENTS, WORK SHALL STOP AND THE ENGINEER STOPPED IMMEDIATELY.
- ALL SURVEY MONUMENTS SHALL BE PROTECTED AND PERPETUATED IN PLACE. ANY DISTURBED OR COVERED MONUMENTS SHALL BE RESET BY A REGISTERED CIVIL ENGINEER OR A LICENSED LAND SURVEYOR AT THE DIRECTION OF THE CITY ENGINEER.
- CITY APPROVAL OF PLANS DOES NOT RELIEVE THE DEVELOPER FROM RESPONSIBILITY FOR THE CORRECTION OF ERROR AND OMISSIONS DISCOVERED DURING CONSTRUCTION. UPON RECEIPT OF THE REQUIRED PLAN REVISIONS SHALL BE PROMPTLY SUBMITTED TO THE CITY ENGINEER FOR APPROVAL.
- AS-BUILT ORIGINAL PLANS TO BE FURNISHED TO THE CITY OF CORONA AFTER COMPLETION OF CONSTRUCTION.

UTILITIES

- PRIOR TO TAKING ANY WATER FROM A CITY FIRE HYDRANT, THE CONTRACTOR SHALL MAKE ARRANGEMENTS WITH THE CORONA UTILITIES SERVICES DEPARTMENT TO OBTAIN A FIRE HYDRANT WATER METER TO BE USED AT APPROVED LOCATIONS ONLY.
- CONTRACTOR SHALL NOT OPERATE ANY MAIN LINE WATER VALVE UNDER NO CIRCUMSTANCES.
- ALL CONNECTIONS TO EXISTING WATER MAINS SHALL BE DONE BY THE CONTRACTOR UNDER THE SUPERVISION OF THE DIRECTOR OF UTILITY SERVICES. CONNECTIONS SHALL BE MADE AFTER 9:00 A.M.
- ALL ON-SITE AND OFF-SITE WATER VALVES SHALL BE SET TO GRADE BY THE CONTRACTOR.
- WATER METER BOXES SHALL BE CONSIDERED TO BE PART OF THE WATER SERVICE AND SHALL BE BROUGHT TO GRADE AND LEVELLED BEFORE THE CITY WILL INSTALL ANY WATER METERS. NO. 5 METER BOX FOR 1" WATER SERVICE AND NO. 6 FOR 1/2" WATER SERVICES.
- WATER SERVICES TO BE MINIMUM OF 10' HORIZONTAL DISTANCE FROM SEWER LATERAL.
- A CONTINUOUS DETECTION WIRE (#12 COPPER INSULATED) SHALL BE PLACED DIRECTLY OVER AND TIED TO ALL NON-METALLIC PIPE AND CARRIED TO AND ATTACHED ON INSIDE OF VALVE BOX 6" BELOW CAP.
- A COPPER WATER SERVICE, SIZE AS NOTED ON THE PLANS, TO BE PROVIDED TO EACH LOT.
- THE CONTRACTOR SHALL KEEP A STRICT RECORD OF THE LOCATION OF THE WYES, TRENCHES AND SEWER LATERAL STUBS. SUCH RECORDS SHALL BE THE PROPERTY OF THE CITY OF CORONA UPON COMPLETION OF THE CONTRACT. STRICT ADHERENCE TO THE REQUIREMENTS OF THIS PARAGRAPH SHALL BE IMPOSED.
- A V.C.P. SEWER LATERAL, SIZE AS NOTED ON THE PLANS, SHALL BE CONSTRUCTED TO EACH LOT. CONTRACTOR SHALL MARK A CHEASED "L" ON CURB AT LATERAL LOCATION.
- ALL FIRE HYDRANTS WHICH HAVE NOT BEEN SPECIFIED FOR SERVICE SHALL BE COVERED WITH A SIGNIFYING THAT THE HYDRANTS ARE NOT IN SERVICE. ALL FIRE HYDRANTS SHALL BE SUPPLIED WITH 1"-J" OPERATING NUTS.
- THE CONTRACTOR SHALL KEEP A STRICT RECORD OF THE LOCATION OF THE WYES TIES, AND SEWER LATERAL STUBS. SUCH RECORDS SHALL BE PROPERTY OF THE CITY OF CORONA UPON COMPLETION OF THE CONTRACT. STRICT ADHERENCE TO THE REQUIREMENTS OF THE PARAGRAPH SHALL BE IMPOSED.
- A SEWER LATERAL, SIZE AND MATERIAL AS NOTED ON THE PLANS, SHALL BE CONSTRUCTED TO EACH LOT. CONTRACTOR SHALL MARK A CHEASED "L" ON CURB AT LATERAL LOCATION AND STREET.

EXCAVATION

- ALL TRENCH BEDDING AND BACKFILL SHALL BE DONE IN ACCORDANCE WITH STANDARD PLAN 108 AND SHALL BE CONTINUOUSLY INSPECTED, TESTED AND CERTIFIED BY A SOILS ENGINEER.
- ALL SEWERLINE TRENCH BEDDING AND BACKFILL SHALL BE DONE IN ACCORDANCE WITH THE APPLICABLE SECTIONS OF STANDARD PLANS 108-B AND 108-1 EXCEPT THAT EXCAVATED MATERIALS CONSIDERED AS SUITABLE FOR BACKFILL BY THE SOILS ENGINEER AND APPROVED BY THE CITY ENGINEER MAY BE USED FOR BACKFILL. IN ADDITION, ALL TRENCH BEDDING AND BACKFILL SHALL BE CONTINUOUSLY INSPECTED, TESTED, AND CERTIFIED BY A SOILS ENGINEER. CERTIFICATION SHALL BE ON A CITY "SUPERVISED TRENCH BEDDING AND BACKFILL INSPECTION CERTIFICATE". FIELD DENSITY TESTS SHALL BE MADE AT A FREQUENCY DETERMINED BY THE CITY. THE SOILS ENGINEER SHALL SUBMIT A CERTIFIED REPORT TO THE CITY ENGINEER SUMMARIZING ALL TESTS TAKEN, INCLUDING DATES AND LOCATIONS.
- TRENCHES SHALL HAVE SHAPED BEDDING.
- DURING THE WORKING DAY TRENCHES MAY BE LEFT OPEN ACROSS ONLY ONE ACCESS STREET AT A TIME. NO TRENCH MAY BE LEFT OPEN OVERNIGHT UNLESS AUTHORIZED IN WRITING BY THE CITY.
- CARE SHOULD BE TAKEN TO PREVENT GRADED DITCHES AND SWALES FROM UNDERMINING STREET IMPROVEMENTS. UPON INSPECTION OF THE SITES, THE CITY ENGINEER MAY REQUIRE TEMPORARY GUNITE SWALES, ENTERING OR LEAVING IMPROVEMENTS.
- ALL UTILITIES SHALL BE INSTALLED, TESTED, AND APPROVED PRIOR TO STREET PAVING.

NOTICE TO CONTRACTOR

ALL UNDERGROUND UTILITIES OR STRUCTURES REPORTED BY THE OWNER OR OTHERS, AND THOSE SHOWN ON THE RECORDS EXAMINED, ARE INDICATED WITH THEIR APPROPRIATE LOCATION AND EXTENT. THE CONTRACTOR, BY ACCEPTING A CONTRACT TO BUILD IN ACCORDANCE WITH THESE PLANS OR PROCEEDING WITH THE IMPROVEMENTS PURSUANT THERETO, AGREES TO ASSUME LIABILITY AND TO HOLD THE OWNER AND THE CIVIL ENGINEER HARMLESS FOR ANY DAMAGES RESULTING FROM THE EXISTENCE OF UNDERGROUND UTILITIES OR STRUCTURES NOT REFERRED TO IN THESE PLANS OR PROCEEDING WITH THE IMPROVEMENTS PURSUANT THERETO, LOCATED AT VARIANCE WITH THOSE REPORTED OR SHOWN ON RECORDS EXAMINED. THE CONTRACTOR IS REQUIRED TO TAKE DUE PRECAUTIONARY MEASURES TO VERIFY THE LOCATION OF AND PROTECT THE UTILITIES OR STRUCTURES SHOWN AND ANY OTHER UTILITIES OR STRUCTURES FOUND AT THE SITE. IT SHALL BE THE CONTRACTOR'S RESPONSIBILITY TO NOTIFY THE OWNERS OF THE UTILITIES OR STRUCTURES CONCERNED BEFORE STARTING WORK.

THE EXISTENCE AND LOCATION OF ANY UNDERGROUND UTILITY PIPES OR STRUCTURES SHOWN ON THIS PLAN ARE OBTAINED BY A SEARCH OF AVAILABLE RECORDS, TO THE BEST OF OUR KNOWLEDGE THERE ARE NO EXISTING UTILITIES EXCEPT AS SHOWN ON THESE PLANS. THE CONTRACTOR IS REQUIRED TO TAKE DUE PRECAUTIONARY MEASURES TO PROTECT THE UTILITIES SHOWN AND ANY OTHER LINES OR STRUCTURES NOT SHOWN ON THESE PLANS.

ALL CONTRACTORS AND SUBCONTRACTORS PERFORMING WORK SHOWN ON OR RELATED TO THESE PLANS SHALL CONDUCT THEIR OPERATIONS SO THAT ALL EMPLOYEES ARE PROVIDED A SAFE PLACE TO WORK AND THE PUBLIC IS PROTECTED. ALL CONTRACTORS AND SUBCONTRACTORS SHALL COMPLY WITH THE "OCCUPATIONAL SAFETY AND HEALTH REGULATION" OF THE U.S. DEPARTMENT OF LABOR, AND WITH THE STATE OF CALIFORNIA DEPARTMENT OF INDUSTRIAL RELATIONS' "CONSTRUCTION SAFETY ORDERS".

THE CIVIL ENGINEER SHALL NOT BE RESPONSIBLE IN ANY WAY FOR THE CONTRACTORS' AND SUBCONTRACTORS' COMPLIANCE WITH THE "OCCUPATIONAL SAFETY AND HEALTH REGULATIONS" OF THE U.S. DEPARTMENT OF LABOR OR WITH THE STATE OF CALIFORNIA DEPARTMENT OF INDUSTRIAL RELATIONS' "CONSTRUCTION SAFETY ORDERS".

CONTRACTOR FURTHER AGREES THAT HE SHALL ASSUME SOLE AND COMPLETE RESPONSIBILITY FOR JOB SITE CONDITIONS DURING THE COURSE OF CONSTRUCTION OF THIS PROJECT, INCLUDING SAFETY OF ALL PERSONS AND PROPERTY; THAT THIS REQUIREMENT SHALL APPLY CONTINUOUSLY AND NOT BE LIMITED TO NORMAL WORKING HOURS; AND THAT THE CONTRACTOR SHALL DEFEND, INDEMNIFY AND HOLD THE OWNER, ARCHITECT AND THE CIVIL ENGINEER HARMLESS FROM ANY AND ALL LIABILITY, REAL OR ALLEGED, IN CONNECTION WITH THE PERFORMANCE OF WORK ON THIS PROJECT, EXCEPTING FOR LIABILITY ARISING FROM THE SOLE NEGLIGENCE OF THE OWNER, ARCHITECT OR THE CIVIL ENGINEER.

THE ESTIMATED QUANTITIES HEREON ARE ONLY FOR THE PURPOSE OF OBTAINING THE NECESSARY PERMITS, AND HIJTT-ZOLLARS DOES NOT GUARANTEE THE ACCURACY OF THE ESTIMATED QUANTITIES. THE CONTRACTOR SHALL PERFORM HIS OWN QUANTITY TAKEOFF BEFORE SUBMITTING A BID FOR ANY PORTION OF THE IMPROVEMENTS COVERED BY THESE PLANS.

ALL GRADING, EXCAVATION, REMOVAL AND RECOMPACTION SHALL BE IN ACCORDANCE WITH SOIL REPORT. THE PRELIMINARY REPORT AND ALL SUBSEQUENT REPORTS AS APPROVED BY THE CITY OF CORONA ARE CONSIDERED A PART OF GRADING PLAN.

UNAUTHORIZED CHANGES & USES CAUTION:
THE ENGINEER PREPARING THESE PLANS WILL NOT BE RESPONSIBLE FOR, OR LIABLE FOR, UNAUTHORIZED CHANGES TO OR USES OF THESE PLANS. ALL CHANGES TO THE PLANS MUST BE IN WRITING AND MUST BE APPROVED BY THE PREPARER OF THESE PLANS.

THE CONTRACTOR SHALL VERIFY THE LOCATION OF ALL UNDERGROUND UTILITIES LINES AND STRUCTURES WHETHER SHOWN OR NOT SHOWN ON THIS PLAN, AND SHALL BE RESPONSIBLE FROM PROTECTING FROM DAMAGE.

ALL CONTRACTORS AND SUBCONTRACTORS PERFORMING WORK SHOWN ON OR RELATED TO THESE PLANS SHALL CONDUCT THEIR OPERATIONS SO THAT ALL EMPLOYEES ARE PROVIDED A SAFE PLACE TO WORK AND THE PUBLIC IS PROTECTED. ALL CONTRACTORS AND SUBCONTRACTORS SHALL COMPLY WITH THE "OCCUPATIONAL SAFETY AND HEALTH REGULATION" OF THE U.S. DEPARTMENT OF LABOR, AND WITH THE STATE OF CALIFORNIA DEPARTMENT OF INDUSTRIAL RELATIONS' "CONSTRUCTION SAFETY ORDERS". THE CIVIL ENGINEER SHALL NOT BE RESPONSIBLE FOR THE CONTRACTORS' AND SUBCONTRACTORS' COMPLIANCE WITH THE FEDERAL AND STATE REGULATIONS.

THE CONTRACTOR SHALL BE RESPONSIBLE TO REPORT DISCREPANCIES IN PLANS AND/OR FIELD CONDITIONS IMMEDIATELY TO THE CIVIL ENGINEER FOR RESOLUTION PRIOR TO CONSTRUCTION, AND SHALL BE RESPONSIBLE FOR DISCREPANCIES NOT SO REPORTED AND RESOLVED.

THE CONTRACTOR IS REQUIRED TO COMPLY WITH ALL THE PROVISIONS AND REQUIREMENTS OF TITLE 17 OF THE CALIFORNIA CIVIL CODE.

LEGEND

- - - - - PROJECT SITE BOUNDARY
- _____ CENTERLINE
- ☐ CATCH BASIN
- S Storm Drain Manhole
- Sewer Manhole
- Sewer Cleanout
- Fire Hydrant
- Water Valves
- Detector Check Valve
- Water Meter
- Existing Water
- Existing Sewer
- Existing Storm Drain
- Overhead Electric
- Existing Gas Line
- Telephone Line

SHEET INDEX

NO.	DESCRIPTION
1	TITLE SHEET
2	CONSTRUCTION NOTES, QUANTITIES & DETAILS
3	PAVING PLAN
4	PLAN & PROFILE
5	PLAN & PROFILE
6	PLAN & PROFILE
7	PLAN & PROFILE
8	PLAN & PROFILE
9	SEWER/ WATER
10	SEWER/ WATER
11	SEWER/ WATER
12	SEWER/ WATER
13	SEWER/ WATER
14	SEWER/ WATER
15	STORM DRAIN LINE "a1"
16	STORM DRAIN LINE "a2"
17	STORM DRAIN LINE "a3"
18	STORM DRAIN LINE "b1"
19	STORM DRAIN LINE "b2"

ENGINEER:
HIJTT-ZOLLARS, INC.
4030 EXCHANGE, SUITE 200
IRVINE, CALIFORNIA 92602
(714) 724-9100

OWNER/DEVELOPER:
BIRTCOR COMMERCIAL DEVELOPMENT
27811 LA PAZ ROAD
LAGUNA HILLS, CALIFORNIA 92657
(949) 943-7416

UTILITIES:

ELECTRIC	SO. CAL. EDISON CO.
GAS	SO. CAL. GAS CO.
EXISTING WATER	CITY OF CORONA
SEWER	CITY OF CORONA
TELEPHONE	PACIFIC BELL TEL. CO.

TELEPHONE NUMBERS:

EMERGENCY:
CORONA POLICE DEPARTMENT..... 911 OR..... 909 736-2333
CORONA FIRE DEPARTMENT..... 911 OR..... 909 736-2222
GOODWAVE AMBULANCE..... 909 736-6666
CORONA REGIONAL MEDICAL CENTER..... 909 737-4343
800 S. MAIN ST.

UTILITIES:

UNDERGROUND SERVICE ALERT.....	800 422-4133
CITY OF CORONA UTILITY SERVICE.....	909 736-2263
CONTINENTAL (CABLE T.V.).....	909 371-2811
SOUTHERN CALIFORNIA GAS (DISTRIBUTION).....	800 624-2487
SOUTHERN CALIFORNIA EDISON.....	909 330-8412
PACIFIC BELL (ENGINEERING).....	909 811-2130
PACIFIC BELL (REPAIRS).....	909 811-8111
AMERICAN TELEPHONE & TELEGRAPH COMPANY.....	909 381-7380

OTHERS:
CORONA PUBLIC WORKS DEPARTMENT..... 909 736-2259
STREET SWEEPING..... 800 222-5637
WESTERN WASTE..... 909 737-5343
CORONA DIS-4-RIDE..... 909 736-1017
CORONA-NORCO UNIFIED SCHOOL DISTRICT..... 909 736-3340
SCHOOL DISTRICT TRANSPORTATION MANAGER..... 909 736-3305
U.S. POSTAL SERVICE..... 909 737-0451
RIVERSIDE TRANSIT AGENCY..... 909 884-0850
CORONA POLICE DEPARTMENT (FOR NOTIFICATIONS)..... 909 736-2336
CORONA FIRE DEPARTMENT (FOR NOTIFICATIONS)..... 909 736-2221

DECLARATION OF ENGINEER RECORD

I HEREBY DECLARE THAT THE DESIGN OF THE IMPROVEMENTS SHOWN ON THESE PLANS COMPLETES WITH ALL PROFESSIONAL ENGINEERING STANDARDS AND PRACTICES AS THE ENGINEER OF RECORD FOR THE PLANS, I ASSUME FULL RESPONSIBILITY FOR THE DESIGN OF THE IMPROVEMENTS, WITH RESPECT TO THE PLAN CHECK PERFORMED BY THE CITY OF CORONA. I UNDERSTAND AND KNOWLEDGE THE FOLLOWING: (1) THE PLAN CHECK IS A REVIEW FOR THE LIMITED PURPOSE OF ENSURING THE PLANS COMPLY WITH THE CITY'S STANDARDS, PROCEDURES, POLICES, AND ORDINANCES; (2) THE PLAN CHECK IS NOT A DETERMINATION OF THE TECHNICAL ADEQUACY OF THE DESIGN OF THE IMPROVEMENTS; AND (3) THE CITY ENGINEER DOES NOT RELIEVE ME OF MY OWN PROFESSIONAL RESPONSIBILITY FOR THE DESIGN OF THE IMPROVEMENTS. AS THE ENGINEER OF RECORD, I AGREE TO DEFEND, INDEMNIFY, AND HOLD HARMLESS THE CITY, ITS ELECTED OFFICIALS, EMPLOYEES, AND AGENTS FROM ANY AND ALL ACTUAL OR ALLEGED CLAIMS, DEMANDS, CAUSES OF ACTION, LIABILITY, LOSS, DAMAGE, OR INJURY TO PROPERTY OR PERSONS, INCLUDING WRONGFUL DEATH, WHETHER BRINGER BY A COURT OF LAW OR BY ADMINISTRATIVE ACTION OF ANY FEDERAL, STATE, OR LOCAL GOVERNMENTAL AGENCY ARISING OUT OF OR INCIDENT TO ANY NEGLECTful acts, OMISSIONS, OR ERRORS BY THE ENGINEER OF RECORD, ITS EMPLOYEES, CONSULTANTS, OR AGENTS.

Signature: *Derek Atassi*
Derek Atassi
PRINT NAME

98122
LICENSE NUMBER

9-13-02
DATE

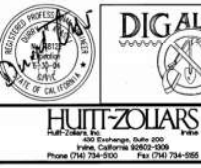

IMPORTANT NOTICE
SECTION 4216/4217 OF THE GOVERNMENT CODE REQUIRES A DIGIAlert IDENTIFICATION NUMBER BE ISSUED BEFORE A "PERMIT TO EXCAVATE" WILL BE VALID. FOR YOUR DIGIAlert I.D. NUMBER CALL UNDERGROUND SERVICE ALERT TOLL FREE 1-800-422-4133 TWO WORKING DAYS BEFORE YOU DIG

CITY SUBMITTAL
SEPTEMBER 18, 2003

DATE	BY	REVISION
9-15-03	[Signature]	REVISED SHEET 19

Designed by: D.M.A.
Checked by: D.M.A.
Drawn by: S.A.P.
Date: 9/15/03

PLANS PREPARED UNDER SUPERVISION OF: [Signature]
Reference Plans For: [List]
Scale: AS SHOWN

Approved: [Signature]
9/15/03
DATE

Approved: [Signature]
9/15/03
DATE

Approved: [Signature]
9/15/03
DATE

E.C.N. No. 68818 Expiration 12/31/2004

CITY OF CORONA
STREET IMPROVEMENT PLAN
TITLE SHEET (P.M. 31369)
MAGNOLIA AVENUE AND SHERBORN STREET

Drawing No: 03-0115
Sh 1 of 20

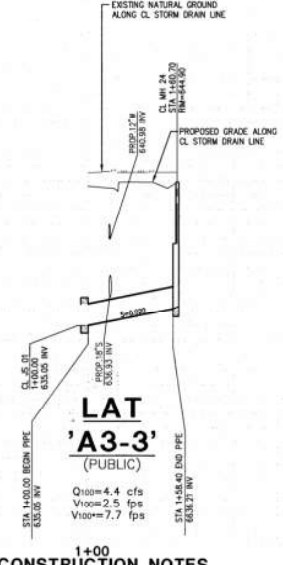
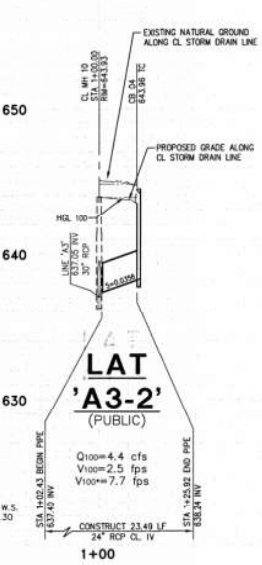
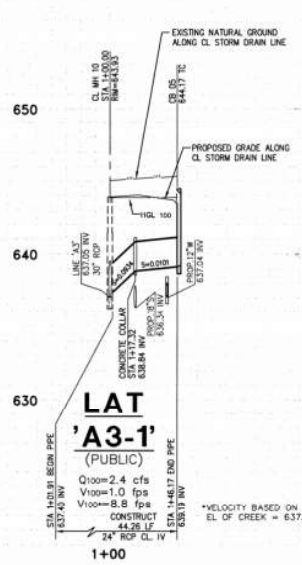
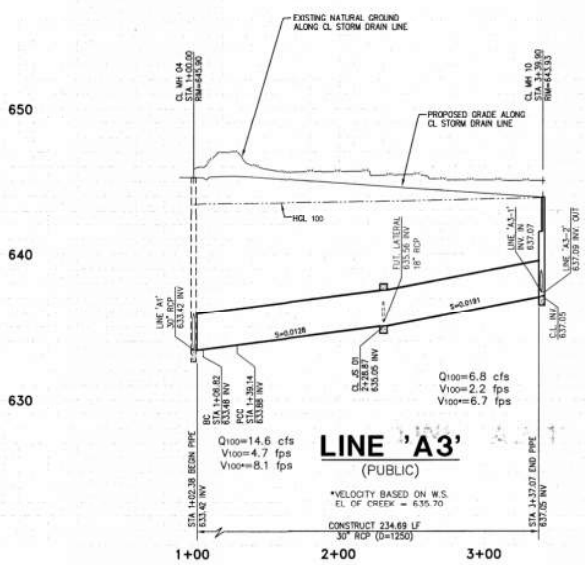

PROFILE SCALE
 HORIZONTAL: 1"=40'
 VERTICAL: 1"=4'

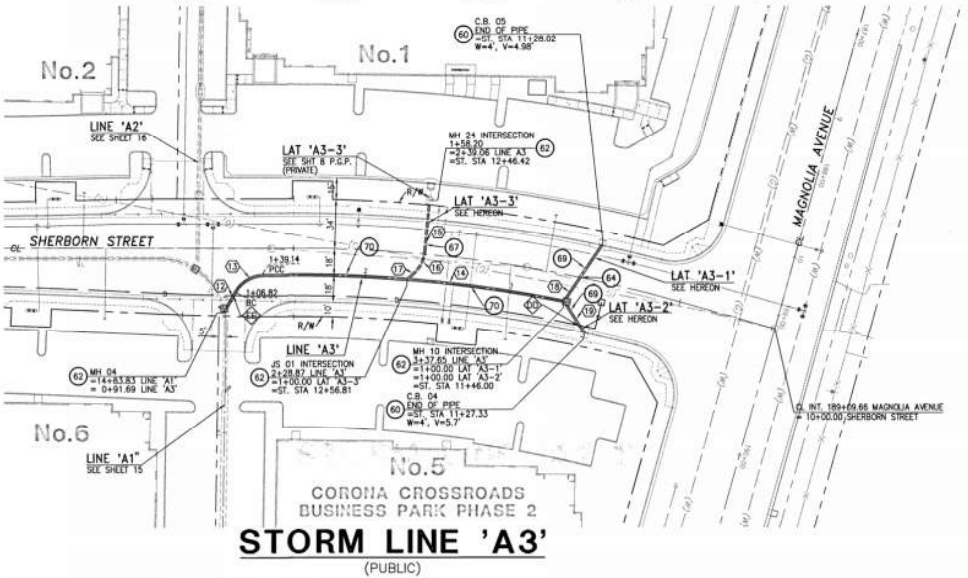

GAS DATA

DD	INVERT (PIPE)
DD	6.37.76 (24"SD)
EE	6.33.48 (30"SD)

CONSTRUCTION NOTES

- (60) CONSTRUCT CATCH BASIN TYPE A PER CITY OF CORONA STD PLAN 201-0
- (61) CONSTRUCT CATCH BASIN TYPE B PER CITY OF CORONA STD PLAN 202-0
- (62) CONSTRUCT STORM DRAIN MANHOLE PER CITY OF CORONA STD PLAN 207-0
- (63) CONSTRUCT JUNCTION STRUCTURE PER CITY OF CORONA STD PLAN 208-1
- (64) CONSTRUCT CONCRETE COLLAR CITY OF CORONA STD PLAN 209-0
- (66) CONSTRUCT 10" PVC (SCHD 40)
- (67) CONSTRUCT 15" RCP (CL M)
- (68) CONSTRUCT 18" RCP (CL M)
- (69) CONSTRUCT 24" RCP (CL M)
- (70) CONSTRUCT 30" RCP (D-LOAD PER PLAN)
- (71) CONSTRUCT 36" RCP (D-LOAD PER PLAN)
- (72) CONSTRUCT 36" x 36" GRATE INLET (QUICKSET DB-3636 OR EQUAL)
- (73) CONSTRUCT 24" x 24" GRATE INLET (QUICKSET DB-2424 OR EQUAL)
- (74) CONSTRUCT 18" x 18" GRATE INLET (QUICKSET DB-1818 OR EQUAL)
- (75) CONSTRUCT 12" x 12" GRATE INLET (QUICKSET DB-1212 OR EQUAL)
- (76) CONSTRUCT TRENCH DRAIN PER DETAIL 1 ON SHEET 3
- (77) CONSTRUCT BRICK & MORTAR PLUG
- (78) CONSTRUCT 2"x2" GRATE INLET (NDS ATIRUM GRATE AND SPOOT ADAPTER OR EQUAL)
- (79) CONSTRUCT 4" P.V.C. (SCH. 40) WITH 4", 22.5 ELBOWS
- (80) CONSTRUCT 48" RCP (D-LOAD PER PLAN)
- (81) CONSTRUCT MANHOLE PIPE TO PIPE PER A.P.W.A STD. PLAN 322-1.
- (82) CONSTRUCT TRANSITION STRUCTURE PER RIVERSIDE CO. F.C. STD. 19-303
- (83) CONSTRUCT 42" RCP (D-LOAD PER PLAN)

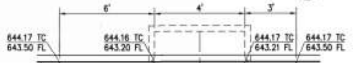

SHERBORN STREET LOCAL DEPRESSION C.B. NO. 5

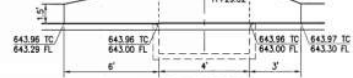

SHERBORN STREET LOCAL DEPRESSION C.B. NO. 4

CURVE / LINE DATA

NO	DELTA/BEARING	RADIUS	LENGTH	TANGENT
12	N70°58'06"E	-	15.13	-
13	S8°34'12"	22.50	23.00	12.62
14	12°32'09"	967.00	211.57	106.21
15	N46°00'44"E	-	43.93	-
16	44°23'38"	22.50	17.43	9.18
17	N89°35'37"W	-	5.43	-
18	N78°22'20"E	-	46.17	-
19	N07°56'16"E	-	25.92	-

* TOTAL LENGTH:

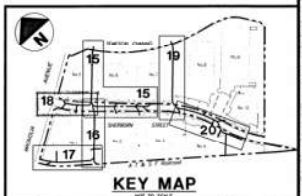
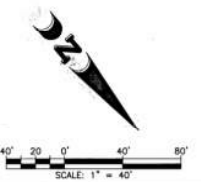

STORM LINE 'A3'
(PUBLIC)

IMPORTANT NOTICE
 SECTION 4216/4217 OF THE GOVERNMENT CODE
 REQUIRES A DIGALERT IDENTIFICATION NUMBER
 BE ISSUED BEFORE A "PERMIT TO EXCAVATE"
 WILL BE VALID. FOR YOUR DIGALERT I.S. NUMBER
 CALL UNDERGROUND SERVICE ALERT
 TOLL FREE 1-800-422-4133
 TWO WORKING DAYS BEFORE YOU DIG

CITY SUBMITTAL
 SEPTEMBER 18, 2003

DIGALERT
 CALL 1-800-422-4133
 BEFORE YOU DIG

HUNT-ZOLARS
 PROFESSIONAL ENGINEERS
 400 Exchange Oaks Blvd
 Torrance, California 90502-5700
 Phone (310) 724-5500 Fax (310) 724-5885

Designed by	D.M.A.	Drawn by	L.B.A.	Checked by	D.M.A.	BENCH MARK	
PLANS PREPARED BY	L.B.A.	SUPPLEMENTAL				SEE TITLE SHEET	
Date	9-17-01	R.C.E. No.	12-21-01				
Reference Plans for these Improvements		Date	By	REVISIONS	App'd	Scale:	AS SHOWN

Engineer: *[Signature]*
 Joe R. Licata
 R.C.E. No. 60816 Expiration 12/31/2004

City of Corona
 Storm Drain Plan & Profile
 Line 'A3' (Public System) DM 31869
 STA. 0+91.69 THRU STA. 3+37.65

CITY OF CORONA STORM DRAIN PLAN & PROFILE
 LINE 'A3' (PUBLIC SYSTEM) DM 31869
 STA. 0+91.69 THRU STA. 3+37.65

Drawing No. **03-0815**
 Sh 18 of 20