



COUNTY OF LAKE
COMMUNITY DEVELOPMENT DEPARTMENT
Planning Division
Courthouse - 255 N. Forbes Street
Lakeport, California 95453
Telephone: (707) 263-2221 FAX: (707) 263-2225

December 6, 2023

**CALIFORNIA ENVIRONMENTAL QUALITY ACT
ENVIRONMENTAL CHECKLIST FORM
INITIAL STUDY (UP 23-03, IS 23-07)**

1. Project Title: Public Safety Tower/ FirstNet NLAKE01
2. Permit Numbers: Major Use Permit UP 23-07
Initial Study IS 23-14
3. Lead Agency Name and Address: County of Lake
Community Development Department
Courthouse, 3rd Floor, 255 North Forbes Street
Lakeport, CA 95453
4. Contact Person: Trish Turner, Assistant Planner
(707) 263-2221
5. Project Location(s): 3275 Hill Road, Lakeport
APN: 005-015-41
6. Project Sponsor's Name & Address: Public Safety Towers, LLC
1903 Wright Place, Suite 140
Carlsbad, CA 92008
7. General Plan Designation: Resource Conservation and Agriculture
8. Zoning: "A-SC-FF-WW", Agriculture – Scenic Combining
District – Floodway Fringe – Waterway Combining
District
9. Supervisor District: District Four
10. Flood Zone: "AE and X", Scotts Creek Flood Plain
11. Slope: The average cross slope of the parcel is 8.5%
12. Hazards: None
13. Earthquake Fault Zone: None mapped
14. Dam Failure Inundation Area: Not located within Dam Failure Inundation Area
15. Parcel Size: ± 36.32 Acres
16. Description of Project:

Major Use Permit (UP 23-07) to construct an 80' tall monopine (designed to look like a pine tree) cell tower, including fifteen (15) antennas, fifteen (15) radios, three (3) surge suppressors, three (3) antenna mounts and 35' by 35' lease area to house equipment needed to support the tower. The lease area will be enclosed by a 6' tall chain link fence.

FIGURE 1 – LEASE AREA (PROPOSED)

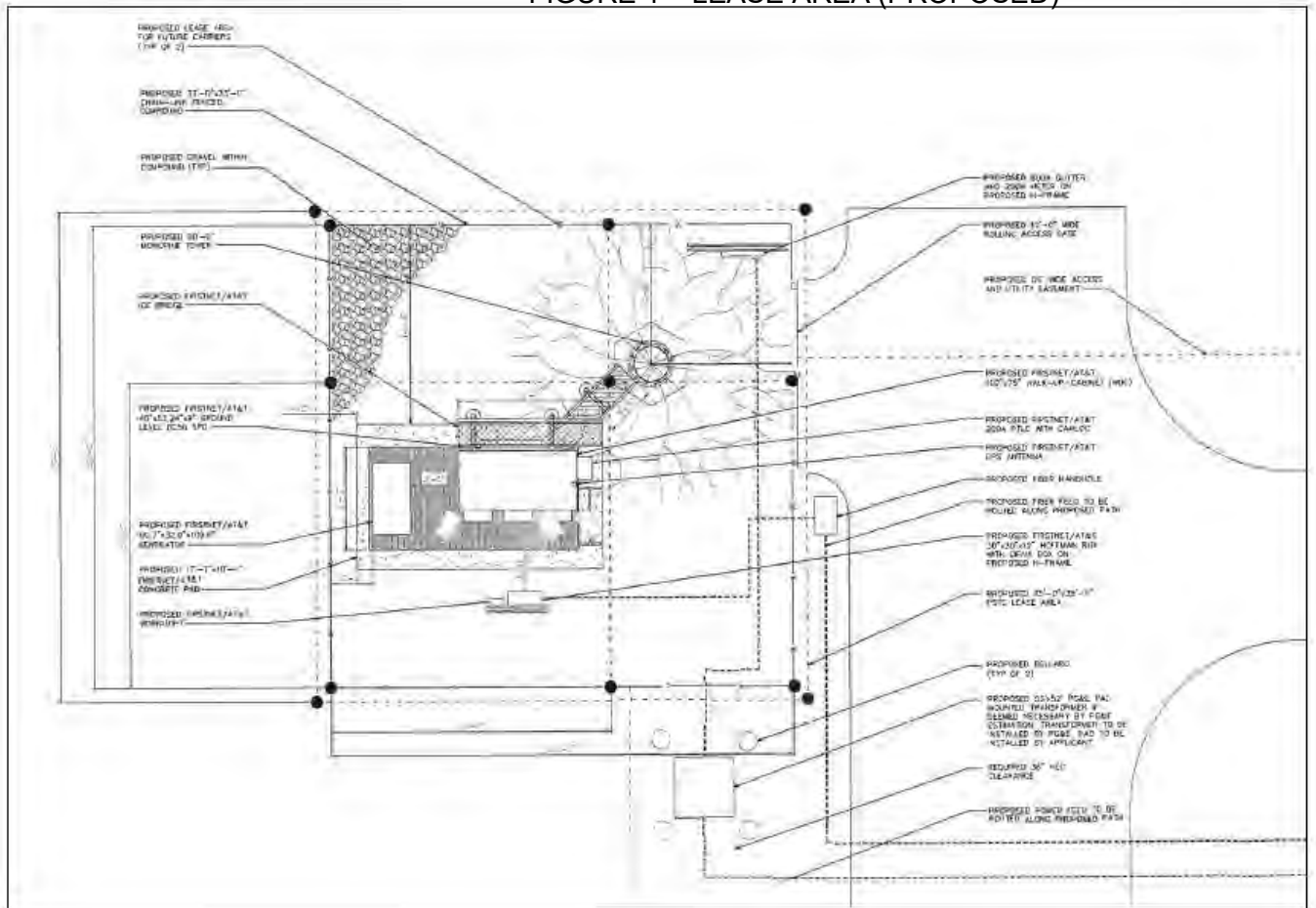

Source: Material Submitted by Applicant

Construction

Equipment

The following equipment is expected to be required to construct the proposed project facilities:

- Crane
- Grading Truck
- Core Bore
- Cement Truck
- Dump Truck

Construction will take 90-110 days, Monday-Friday from 7am-7pm.

Post Construction

The tower is unmanned. It is anticipated that between one and four annual trips will result for routine maintenance of the tower.

FIGURE 2 – TOWER ELEVATIONS

- South: Numerous Parcels that include zones “A-RL-RR-SC-FF-WW” Agriculture – Rural Lands – Rural Residential – Scenic Combining District – Floodway Fringe Combining District – Waterway, that vary in size from 3.30 acres to 48.73 acres. Mostly developed with residences, accessory structures, and a small lake.
- East: “SR-SC”, Suburban Reserve - Scenic Combining District, that vary in size from 1.97 acres to 2.78 acres. Developed with a PG&E substation and a residence with an accessory metal building.
- West: Numerous Parcels that include zones: “A-SC-FF-WW”, Agriculture – Scenic Combining District - Floodway Fringe Combining District – Waterway, vary in size from 5.94 acres to 15.90. Mostly developed with residences, accessory structures, and crops.

FIGURE 3 –VICINITY MAP

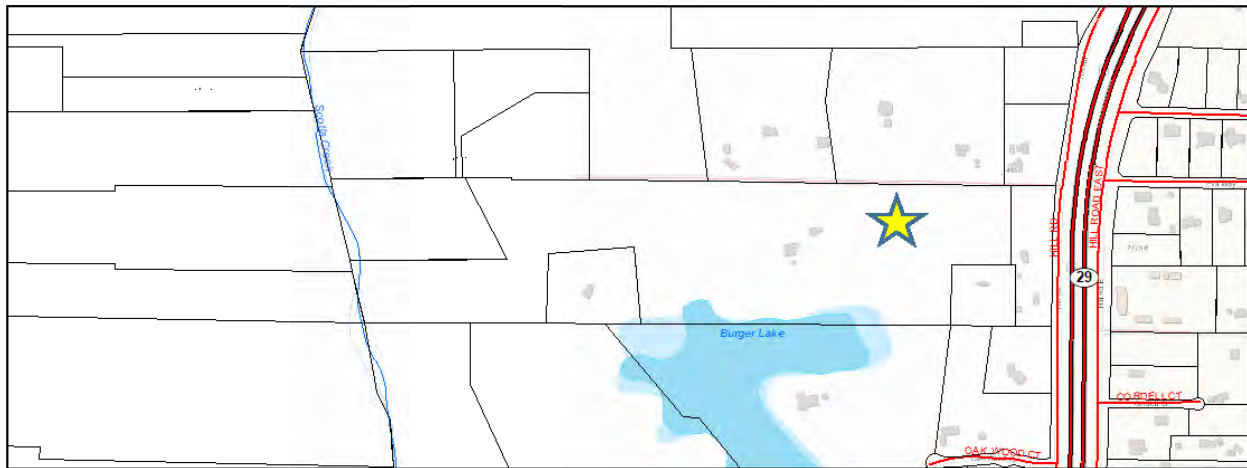

Source: Lake County ArcReader 10.7

18. Other public agencies whose approval is required (e.g., Permits, financing approval, or participation agreement).

The extent of this environmental review falls within the scope of the Lead Agency, the Lake County Community Development Department, and its review for compliance with the Lake County General Plan, the Kelseyville Area Plan, the Lake County Zoning Ordinance, and the Lake County Municipal Code. Other organizations in the review process for permitting purposes, financial approval, or participation agreement can include but are not limited to:

- Lake County Community Development Department
- Lake County Building Safety Division
- Lake County Department of Environmental Health
- Lake County Air Quality Management District
- Lake County Department of Public Works
- Lake County Sheriff's Department
- Northshore Fire Protection District
- CAL FIRE
- State Water Resources Control Board
- California Department of Fish & Wildlife (CDFW)
- California Department of Public Health
- California Department of Consumer Affairs
- Federal Communications Commission (FCC)

19. Have California Native American tribes traditionally and culturally affiliated with the Project area requested consultation pursuant to Public Resources Code section 21080.3.1? If so, is there a plan for consultation that includes, for example, the determination of the significance of impacts to tribal cultural resources, procedures regarding confidentiality, etc.?

Conducting consultation early in the CEQA process allows tribal governments, lead agencies, and Project proponents to discuss the level of environmental review, identify and address potential adverse impacts to tribal cultural resources, and reduce the potential for delay and conflict in the environmental review process, per Public Resources Code §21080.3.2. Information may also be available from the California Native American Heritage Commission’s Sacred Lands File per Public Resources Code section 5097.96 and the California Historical Resources Information System administered by the California Office of Historic Preservation. Please also note that Public Resources Code section 21082.3 (c) contains provisions specific to confidentiality.

The County sent an AB52 notice on September 05, 2023, the following tribes: Big Valley Rancheria, Cortina Rancheria, Elem Colony, Koi Nation, Mishewal-Wappo, Middletown Rancheria, Redwood Valley Rancheria, Robinson Rancheria, Scotts Valley Band of Pomo Indians, Habematolel Pomo of Upper Lake Tribe, and Yocha Dehe Wintun Nation, informing tribes of the proposed project and offering consultation under AB-52. None of the 11 notified Tribes responded to the notice.

ENVIRONMENTAL FACTORS POTENTIALLY AFFECTED:

The environmental factors checked below would be potentially affected by this Project, involving at least one impact that is a “Potentially Significant Impact” as indicated by the checklist on the following pages.

- | | | |
|---|--|--|
| <input checked="" type="checkbox"/> Aesthetics | <input type="checkbox"/> Greenhouse Gas Emissions | <input type="checkbox"/> Public Services |
| <input type="checkbox"/> Agriculture & Forestry Resources | <input type="checkbox"/> Hazards & Hazardous Materials | <input type="checkbox"/> Recreation |
| <input checked="" type="checkbox"/> Air Quality | <input type="checkbox"/> Hydrology / Water Quality | <input type="checkbox"/> Transportation |
| <input checked="" type="checkbox"/> Biological Resources | <input type="checkbox"/> Land Use / Planning | <input checked="" type="checkbox"/> Tribal Cultural Resources |
| <input checked="" type="checkbox"/> Cultural Resources | <input type="checkbox"/> Mineral Resources | <input type="checkbox"/> Utilities / Service Systems |
| <input type="checkbox"/> Energy | <input type="checkbox"/> Noise | <input checked="" type="checkbox"/> Wildfire |
| <input checked="" type="checkbox"/> Geology / Soils | <input type="checkbox"/> Population / Housing | <input checked="" type="checkbox"/> Mandatory Findings of Significance |

DETERMINATION: (To be completed by the lead Agency)

On the basis of this initial evaluation:

- I find that the proposed project **COULD NOT** have a significant effect on the environment, and a **NEGATIVE DECLARATION** will be prepared.
- I find that although the proposed Project could have a significant effect on the environment, there will not be a significant effect in this case because revisions in the Project have been made by or agreed to by the Project proponent. A **MITIGATED NEGATIVE DECLARATION** will be prepared.
- I find that the proposed Project **MAY** have a significant effect on the environment, and an **ENVIRONMENTAL IMPACT REPORT** is required.

- I find that the proposed Project MAY have a “potentially significant impact” or “potentially significant unless mitigated” impact on the environment, but at least one effect 1) has been adequately analyzed in an earlier document pursuant to applicable legal standards, and 2) has been addressed by mitigation measures based on the earlier analysis as described on attached sheets. An ENVIRONMENTAL IMPACT REPORT is required, but it must analyze only the effects that remain to be addressed.
- I find that although the proposed Project could have a significant effect on the environment, because all potentially significant effects (a) have been analyzed adequately in an earlier EIR or NEGATIVE DECLARATION pursuant to applicable standards and (b) have been avoided or mitigated pursuant to that earlier EIR or NEGATIVE DECLARATION, including revisions or mitigation measures that are imposed upon the proposed Project, nothing further is required.

Initial Study Prepared By: Trish Turner, Assistant Planner

Signature: Trish Turner

Date: 12/06/2023

Mireya G. Turner, Director
Lake County Community Development Department

SECTION 1

EVALUATION OF ENVIRONMENTAL IMPACTS:

- 1) A brief explanation is required for all answers except "No Impact" answers that are adequately supported by the information sources a lead agency cites in the parentheses following each question. A "No Impact" answer is adequately supported if the referenced information sources show that the impact simply does not apply to Projects like the one involved (e.g., the Project falls outside a fault rupture zone). A "No Impact" answer should be explained where it is based on Project-specific factors as well as general standards (e.g., the Project will not expose sensitive receptors to pollutants, based on a Project-specific screening analysis).
- 2) All answers must take account of the whole action involved, including off-site as well as on-site, cumulative as well as Project-level, indirect as well as direct, and construction as well as operational impacts.
- 3) Once the lead agency has determined that a particular physical impact may occur, and then the checklist answers must indicate whether the impact is potentially significant, less than significant with mitigation, or less than significant. "Potentially Significant Impact" is appropriate if there is substantial evidence that an effect may be significant. If there are one or more "Potentially Significant Impact" entries when the determination is made, an EIR is required.
- 4) "Negative Declaration: Less Than Significant with Mitigation Incorporated" applies where the incorporation of mitigation measures has reduced an effect from "Potentially Significant Impact" to a "Less Than Significant Impact." The lead agency must describe the mitigation measures, and briefly explain how they reduce the effect to a less than significant level (mitigation measures from Section XVII, "Earlier Analyses," may be cross-referenced).

- 5) Earlier analyses may be used where, pursuant to the tiering, program EIR, or other CEQA process, an effect has been adequately analyzed in an earlier EIR or negative declaration. Section 15063(c) (3) (D). In this case, a brief discussion should identify the following:
 - a) Earlier Analysis Used. Identify and state where they are available for review.
 - b) Impacts Adequately Addressed. Identify which effects from the above checklist were within the scope of and adequately analyzed in an earlier document pursuant to applicable legal standards, and state whether such effects were addressed by mitigation measures based on the earlier analysis.
 - c) Mitigation Measures. For effects that are "Less than Significant with Mitigation Measures Incorporated," describe the mitigation measures, which were incorporated or refined from the earlier document and the extent to which they address site-specific conditions for the Project.
- 6) Lead agencies are encouraged to incorporate into the checklist references to information sources for potential impacts (e.g., general plans, zoning ordinances). Reference to a previously prepared or outside document should, where appropriate, include a reference to the page or pages where the statement is substantiated.
- 7) Supporting Information Sources: A source list should be attached, and other sources used or individuals contacted should be cited in the discussion.
- 8) This is only a suggested form, and lead agencies are free to use different formats; however, lead agencies should normally address the questions from this checklist that are relevant to a Project's environmental effects in whatever format is selected.
- 9) The explanation of each issue should identify:
 - a) The significance criteria or threshold, if any, used to evaluate each question; and
 - b) The mitigation measure identified, if any, to reduce the impact to less than significance

I. AESTHETICS

	Potentially Significant Impact	Less Than Significant with Mitigation Measures	Less Than Significant Impact	No Impact	Source Number
Except as provided in Public Resource Code Section 21099, would the project:					
a) Have a substantial adverse effect on a scenic vista?	<input type="checkbox"/>	<input checked="" type="checkbox"/>	<input type="checkbox"/>	<input type="checkbox"/>	1, 2, 3, 4, 5, 6, 9
b) Substantially damage scenic resources, including, but not limited to, trees, rock outcroppings, and historic buildings within a state scenic highway?	<input type="checkbox"/>	<input type="checkbox"/>	<input checked="" type="checkbox"/>	<input type="checkbox"/>	2, 3, 4, 9
c) Substantially degrade the existing visual character or quality of public views of the site and its surroundings? (Public views are those that are experienced from publicly accessible vantage point). If the project is in an urbanized area would the project conflict with applicable zoning and other regulations governing scenic quality?	<input type="checkbox"/>	<input type="checkbox"/>	<input checked="" type="checkbox"/>	<input type="checkbox"/>	1, 2, 3, 4, 5, 6, 9
d) Would the project create a new source of substantial light or glare which would adversely affect day or nighttime views in the area?	<input type="checkbox"/>	<input type="checkbox"/>	<input checked="" type="checkbox"/>	<input type="checkbox"/>	1, 2, 3, 4, 5, 6, 9

Discussion:

- a) The tower will be situated on a flat area of the project site. Although the 80-foot tower and the lot are not within the CA state mapped scenic corridor, the property is located in the Scenic Combining overlay district of Lake County's zoning. However, Scenic Combining District requirements do not apply to commercial uses. Screening of the equipment area is both proposed and required, and the following mitigation measures have been added to address this:

FIGURE 4 – SIMULATION VIEW OF SITE



Source: Material Submitted by Applicant

- AES-1: Prior to operation, the applicant shall install a minimum 6' tall screening fence around the tower's lease area. Fabric screening shall not be used due to poor durability; the screening material shall be chain link with slats, or a solid wood or metal fence.
- AES-2: All lighting shall be downcast and shall not be directly visible from public roads or neighboring lots. All lighting shall comply with fixture recommendations found in darksky.org.
- AES-3: Approval is for an 80' tall Monopine cell tower. Any changes to the appearance of the tower will require a new use permit application.

Less than Significant Impact with Mitigation Measure AES-1 through AES-3 incorporated.

- b) The proposed project will be visible from Hill Road and CA State Hwy 29. There are no trees, rock outcroppings, or historic buildings on the project site.

Less than Significant Impact

- c) The site is situated in unincorporated Lakeport on a flat parcel of land. The cell tower is located in close proximity to a PG&E Power Substation. The innovative design of the tower, resembling a pine tree, successfully conceals it from view.

Less Than Significant Impact

- d) The project has potential to create additional light based on FAA lighting that is typically required for cell towers for flight safety due to tower heights. The FAA safety lighting is exempt from County's dark skies lighting regulations; therefore, this project is regarded as being 'less than significant' regarding federally required lighting.

Less than Significant Impact

II. AGRICULTURE AND FORESTRY RESOURCES

Potentially Significant Impact	Less Than Significant with Mitigation Measures	Less Than Significant Impact	No Impact	Source Number
--------------------------------	--	------------------------------	-----------	---------------

Would the project:

a) Convert Prime Farmland, Unique Farmland, or Farmland of Statewide Importance (Farmland), as shown on the maps prepared pursuant to the Farmland Mapping and Monitoring Program of the California Resources Agency, to non-agricultural use?	<input type="checkbox"/>	<input type="checkbox"/>	<input type="checkbox"/>	<input checked="" type="checkbox"/>	1, 2, 3, 4, 7, 8, 11, 13, 39
b) Conflict with existing zoning for agricultural use, or a Williamson Act contract?	<input type="checkbox"/>	<input type="checkbox"/>	<input checked="" type="checkbox"/>	<input type="checkbox"/>	1, 2, 3, 4, 5, 7, 8, 11, 13
c) Conflict with existing zoning for, or cause rezoning of, forest land (as defined in Public Resources Code section 12220(g)), timberland (as defined by Public Resources Code section 4526), or timberland zoned Timberland Production (as defined by Government Code section 51104(g))?	<input type="checkbox"/>	<input type="checkbox"/>	<input checked="" type="checkbox"/>	<input type="checkbox"/>	1, 2, 3, 4, 5, 7, 8, 11, 13
d) Result in the loss of forest land or conversion of forest land to non-forest use?	<input type="checkbox"/>	<input type="checkbox"/>	<input type="checkbox"/>	<input checked="" type="checkbox"/>	1, 2, 3, 4, 5, 6, 9
e) Involve other changes in the existing environment which, due to their location or nature, could result in conversion of Farmland, to non-agricultural use or conversion of forest land to non-forest use?	<input type="checkbox"/>	<input type="checkbox"/>	<input type="checkbox"/>	<input checked="" type="checkbox"/>	1, 2, 3, 4, 5, 7, 8, 11, 13

Discussion:

In determining whether impacts to agricultural resources are significant environmental effects, lead agencies may refer to the California Agricultural Land Evaluation and Site Assessment Model (1997) prepared by the California Dept. of Conservation as an optional model to use in assessing impacts on agriculture and farmland. In determining whether impacts to forest resources, including timberland, are significant environmental effects, lead agencies may refer to information compiled by the California Department of Forestry and Fire Protection regarding the state's inventory of forest land, including the Forest and Range Assessment Project and the Forest Legacy Assessment Project; and forest carbon measurement methodology provided in Forest protocols adopted by the California Air Resources Board.

- a) The project site is zoned "A", Agriculture which allows agricultural crop production. No agriculture is proposed on site or in the immediate vicinity. There is a lot to the north that has some agriculture crops, that parcel is over 1,100 feet away from the proposed site.

Less Than Significant Impact

- b) The site is zoned "A" Agriculture and is not under a Williamson Act contract. None of the neighboring parcels are in the Williamson Act. There are some parcels to the North and the West that have an existing Agriculture use, however they are over 1,100 feet from the project location.

Less Than Significant Impact

- c) The project site is zoned "A" Agriculture and is not zoned for forestland or timberland, nor has it been used historically for timber production.

Less Than Significant Impact

- d) The project will not result in the loss or conversion of forest land to non-forest use since no timber production is occurring on the land.

No Impact

- e) As proposed, this project would not induce changes to existing farmland that would result in its conversion to non-agricultural use.

No Impact

III. AIR QUALITY	Potentially Significant Impact	Less Than Significant with Mitigation Measures	Less Than Significant Impact	No Impact	Source Number
------------------	--------------------------------	--	------------------------------	-----------	---------------

Would the project:

a) Conflict with or obstruct implementation of the applicable air quality plan?	<input type="checkbox"/>	<input checked="" type="checkbox"/>	<input type="checkbox"/>	<input type="checkbox"/>	1, 3, 4, 5, 21, 24, 31, 36
b) Result in a cumulatively considerable net increase of any criteria pollutant for which the project region is non-attainment under and applicable federal or state ambient air quality standard?	<input type="checkbox"/>	<input type="checkbox"/>	<input type="checkbox"/>	<input checked="" type="checkbox"/>	1, 2, 3, 4, 5, 21, 24, 31, 36

- | | | | | | |
|---|--------------------------|-------------------------------------|--------------------------|-------------------------------------|---|
| c) Expose sensitive receptors to substantial pollutant concentrations? | <input type="checkbox"/> | <input type="checkbox"/> | <input type="checkbox"/> | <input checked="" type="checkbox"/> | 1, 2, 3, 4,
5, 10, 21,
24, 31, 36 |
| d) Result in other emissions (such as those leading to odors or dust) adversely affecting a substantial number of people? | <input type="checkbox"/> | <input checked="" type="checkbox"/> | <input type="checkbox"/> | <input type="checkbox"/> | 1, 2, 3, 4,
5, 21, 24,
31, 36 |

Discussion:

Where available, the significant criteria established by the applicable air quality management district or air pollution control district may be relied upon to make the following determinations.

- a) The Project site is located within the Lake County Air Basin, which is under the jurisdiction of the Lake County Air Quality Management District (LCAQMD). The LCAQMD applies air pollution regulations to all major stationary pollution sources and monitors air quality. The Lake County Air Basin is in attainment with both state and federal air quality standards.

The project will have minimal site disturbance associated with establishing the 35' by 35' lease area. The project will have minimal site disturbance, because the site is relatively flat without any proposed tree removal. There is some potential for dust / dirt impacts during access road preparation, and the applicant will need to apply palliatives (water) to the ground prior to and during disturbance to minimize dust from the site work. Emissions that may result during site construction and operation of the tower will be insignificant as it is anticipated that between two and four average daily trips will result from the construction of the site.

- AQ-1: During site disturbance, the applicant shall apply palliatives (water) to the ground to minimize dust migration.

Less Than Significant Impact with Mitigation Measure AQ-1 added.

- b) The Project area is in the Lake County Air Basin, which is designated as in attainment for state and federal air quality standards for criteria pollutants (CO, SO₂, NO_x, O₃, PM₁₀, PM_{2.5}, VOC, ROG, Pb). Any Project with daily emissions that exceed any of the thresholds of significance for these criteria pollutants should be considered as having an individually and cumulatively significant impact on both a direct and cumulative basis.

The project will not generate significant levels of pollutants during operations and will have limited impacts during access road preparation and tree removal. The construction will take 90 to 110 days with a total estimated number of vehicle trips of up to 180 to 220 trips for construction-related traffic. The tower will be unmanned, and no daily vehicle trips other than occasional maintenance trips will result.

Less Than Significant Impact

- c) Sensitive receptors (i.e., children, senior citizens, and acutely or chronically ill people) are more susceptible to the effects of air pollution than the general population. Land uses that are considered sensitive receptors typically include residences, schools, playgrounds, childcare centers, hospitals, convalescent homes, and retirement homes.

The project will not generate measurable pollutants. The construction traffic is estimated to consist of up to 180 to 220 vehicle trips over a 90 -110-day period.

According to the EPA, a typical vehicle produces 404 grams of CO2 emissions per vehicle mile traveled. The construction equivalent of 'vehicle miles' would be construction equipment operating over a 90-day period for up to four hours per day. If a mile of travel were compared to on-site construction equipment preparing the site, one mile is roughly equal to fifteen minutes of vehicles idling. Assuming four vehicles operating at the same time (actual will probably be one vehicle at any given time), and assuming a four-hour run time for each vehicle, the 'worst case' scenario for emissions is four vehicle mile equivalent per vehicle per hour, or 46 vehicle miles per vehicle per day, or 230 vehicle miles per vehicle per week which equals about 10,120 vehicle miles over the course of construction.

The total projected number of emissions would be 4,088,480 grams of CO2 over the course of construction, which equals 4.088 tons of emissions over a 90-to-110-day construction period. No CO2 emissions that are measurable would occur during regular operations, as the site is unmanned.

Lake County Air Quality does not have thresholds of significance and uses Bay Area Air Quality Management District (BAAQMD) standards for thresholds of significance. BAAQMD levels of significance are 1,100 tons of CO2 per project. At the projected emissions rate, it would take over 275 years for the project to meet 'thresholds of significance' for CO2 emissions.

No Impact

- d) The tower site is located in a rural and sparsely populated portion of Lakeport. The cell tower will not produce any odors or emissions following construction, and the construction-related impacts are negligible and can be mitigated with the application of water on the disturbed portions of the site during construction (AQ-1).
 - AQ-1: During site disturbance, the applicant shall apply palliatives (water) to the ground to minimize dust migration.

Less Than Significant Impact with Mitigation Measure AQ-1 added.

IV. BIOLOGICAL RESOURCES

	Potentially Significant Impact	Less Than Significant with Mitigation Measures	Less Than Significant Impact	No Impact	Source Number
Would the project:					
a) Has a substantial adverse effect, either directly or through habitat modifications, on any species identified as a candidate, sensitive, or special status species in local or regional plans, policies, or regulations, or by the California Department of Fish and Game or U.S. Fish and Wildlife Service?	<input type="checkbox"/>	<input type="checkbox"/>	<input checked="" type="checkbox"/>	<input type="checkbox"/>	2, 5, 11, 12, 13, 16, 24, 29, 30, 31, 32, 33, 34, 45

b) Have a substantial adverse effect on any riparian habitat or other sensitive natural community identified in local or regional plans, policies, and regulations or by the California Department of Fish and Game or U.S. Fish and Wildlife Service?	<input type="checkbox"/>	<input type="checkbox"/>	<input type="checkbox"/>	<input checked="" type="checkbox"/>	1, 2, 3, 4, 5, 11, 12, 13, 16, 17, 29, 30, 31, 32, 33, 34, 45
c) Have a substantial adverse effect on state or federally protected wetlands (including, not limited to, marsh, vernal pool, coastal wetlands, etc.) through direct removal, filling, hydrological interruption, or other means?	<input type="checkbox"/>	<input type="checkbox"/>	<input checked="" type="checkbox"/>	<input type="checkbox"/>	1, 2, 3, 4, 5, 11, 12, 13, 16, 17, 21, 24, 29, 30, 31, 32, 33, 34, 45
d) Interfere substantially with the movement of any native resident or migratory fish or wildlife species or with established native resident or migratory wildlife corridors, or impede the use of native wildlife nursery sites?	<input type="checkbox"/>	<input type="checkbox"/>	<input checked="" type="checkbox"/>	<input type="checkbox"/>	13
e) Conflict with any local policies or ordinances protecting biological resources, such as a tree preservation policy or ordinance?	<input type="checkbox"/>	<input type="checkbox"/>	<input checked="" type="checkbox"/>	<input type="checkbox"/>	1, 2, 3, 4, 5, 11, 12, 13
f) Conflict with the provisions of an adopted Habitat Conservation Plan, Natural Community Conservation Plan, or other approved local, regional, or state habitat conservation plan?	<input type="checkbox"/>	<input type="checkbox"/>	<input type="checkbox"/>	<input checked="" type="checkbox"/>	1, 2, 3, 5, 6

Discussion:

- a) A Biological Assessment (BA) of the Project Property was prepared by Tower Engineering Professionals, Inc., on March 31, 2023.

The BA concludes that the site does not have any evidence of threatened or endangered species, and no mitigation measures were recommended.

Less Than Significant Impact

- b) There are no riparian areas identified in the BA or the Plan submitted.

No Impact

- c) There are no federally protected wetlands located on the portions of the lot that would be disturbed by this project. The closest wetland area is a 12.36-acre freshwater pond located approximately 545-ft. southwest of the proposed tower centerline.

Less Than Significant Impact

- d) The BA indicates that in-season site visits were made to survey for in-season floristic mapping, and aquatic resource identification. The surveying Biologist did not see any listed species according to the BA, and no mitigation measures are recommended. The BA was also assessed for the presence of potential jurisdictional water features, including riparian

areas, isolated wetlands and vernal pools, and other biologically sensitive aquatic habitats and yielded negative results.

The Study concluded that “no critical habitat” for any federally protected species occurs in the Project Area or surrounding Study Area during the field survey other than ephemeral watercourses.

Less Than Significant Impact

- e) The proposed project would be consistent with all Lake County ordinances related to the protection of biological resources since there are no protected biological resources present on the project site that were observed in either biologically related study submitted. The proposed project would not affect any wetlands, ephemeral drainages, or other sensitive habitats protected by the Lake County Code and Zoning Ordinance.

According to the material submitted and aerial photos of the site, a no tree removal is proposed. The proposed site is pastureland, an existing gravel drive, generally flat.

Less Than Significant Impact

- f) No adopted Habitat Conservation Plans, Natural Community Conservation Plans, or other local, regional, or state habitat conservation plans have been adopted for the Project area and no impacts are anticipated.

No Impact

V. CULTURAL RESOURCES

	Potentially Significant Impact	Less Than Significant with Mitigation Measures	Less Than Significant Impact	No Impact	Source Number
Would the project:					
a) Cause a substantial adverse change in the significance of a historical resource pursuant to §15064.5?	<input type="checkbox"/>	<input checked="" type="checkbox"/>	<input type="checkbox"/>	<input type="checkbox"/>	1, 3, 4, 5, 11, 14c, 15
b) Cause a substantial adverse change in the significance of an archeological resource pursuant to §15064.5?	<input type="checkbox"/>	<input checked="" type="checkbox"/>	<input type="checkbox"/>	<input type="checkbox"/>	1, 3, 4, 5, 11, 14, 15
c) Disturb any human remains, including those interred outside of formal cemeteries?	<input type="checkbox"/>	<input checked="" type="checkbox"/>	<input type="checkbox"/>	<input type="checkbox"/>	1, 3, 4, 5, 11, 14, 15

Discussion:

- a) A Cultural Resource Evaluation (CRE) was prepared for this project by Tower Engineering Professionals, Inc., and is dated February 21, 2023.

The Cultural Resource Evaluation determined that there were no identified historic properties located in the proposed project area. Towering Engineering Professionals, Inc., did a field study that consisted of 17 shovel tests. Five shovel tests were conducted within the proposed fenced area. Six shovel tests were conducted within the proposed access and utility easement, and six shovel tests were conducted in the proposed utility easement.

The County sent an AB52 notice on September 05, 2023, the following tribes: Big Valley Rancheria, Cortina Rancheria, Elem Colony, Koi Nation, Mishewal-Wappo, Middletown Rancheria, Redwood Valley Rancheria, Robinson Rancheria, Scotts Valley Band of Pomo Indians, Habematolel Pomo of Upper Lake Tribe, and Yocha Dehe Wintun Nation, informing tribes of the proposed project and offering consultation under AB-52. None of the 11 notified Tribes responded to the notice.

Due to the rich Tribal heritage present in Lake County, the following mitigation measures are added as a precautionary measure in case of inadvertent discovery of significant items, relics, artifacts or remains:

- CUL-1: Should any archaeological, paleontological, or cultural materials be discovered during site development, all activity shall be halted in the vicinity of the find(s), the applicant shall notify the culturally affiliated Tribe, and a qualified archaeologist to evaluate the find(s) and recommend mitigation procedures, if necessary, subject to the approval of the Community Development Director. Should any human remains be encountered, the applicant shall notify the Sheriff's Department, the culturally affiliated Tribe, and a qualified archaeologist for proper internment and Tribal rituals per Public Resources Code Section 5097.98 and Health and Safety Code 7050.5.
- CUL-2: All employees shall be trained in recognizing potentially significant artifacts that may be discovered during ground disturbance. If any artifacts or remains are found, the culturally affiliated Tribe shall immediately be notified; a licensed archaeologist shall be notified, and the Lake County Community Development Director shall be notified of such finds.

Less than Significant Impacts with Mitigation Measures CUL-1 and CUL-2 incorporated.

- b) Site disturbance will take place as part of project site preparation, so there is a potential for inadvertent discovery of as-of-yet undiscovered resources during project construction. Therefore, this impact is considered significant. Mitigation measures CUL-1 and CUL-2 will reduce potential effects of inadvertent discovery to less than significant levels.

Less than Significant Impact with Mitigation Measures CUL-1 and CUL-2 incorporated.

- c) The Project site does not contain a cemetery and no known formal cemeteries are located within the immediate site vicinity. In the event that human remains are discovered on the Project site, the Project would be required to comply with the applicable provisions of Health and Safety Code §7050.5, Public Resources Code §5097 et. seq. and CEQA Guidelines §15064.5(e). California Health and Safety Code §7050.5 states that no further disturbance shall occur until the County Coroner has made the necessary findings as to origin. Pursuant to California Public Resources Code §5097.98(b), remains shall be left in place and free from disturbance until a final decision as to the treatment and disposition has been made by the coroner.

If the Coroner determines the remains to be Native American, the California Native American Heritage Commission must be contacted and the Native American Heritage Commission must then immediately notify the “most likely descendant(s)” of receiving notification of the discovery. The most likely descendant(s) shall then make recommendations within 48 hours and engage in consultations concerning the treatment of the remains as provided in Public Resources Code §5097.98. Mandatory compliance with these requirements would ensure that potential impacts associated with the accidental discovery of human remains would be less than significant.

Less than Significant Impact with Mitigation Measures CUL-1 and CUL-2 incorporated.

VI. ENERGY

	Potentially Significant Impact	Less Than Significant with Mitigation Measures	Less Than Significant Impact	No Impact	Source Number
Would the project:					
a) Result in potentially significant environmental impacts due to wasteful, inefficient, or unnecessary consumption of energy resource, during construction or operation?	<input type="checkbox"/>	<input type="checkbox"/>	<input checked="" type="checkbox"/>	<input type="checkbox"/>	5
b) Conflict with or obstruct a state or local plan for renewable energy or energy efficiency?	<input type="checkbox"/>	<input type="checkbox"/>	<input checked="" type="checkbox"/>	<input type="checkbox"/>	1, 3, 4, 5

Discussion:

- a) The project consists of a 80- foot tall monopine cell tower enclosed within a 35’ x 35’ enclosure. The tower and support equipment will use ‘on grid’ power. Cell towers have minimal power demands, and there are no grid capacity issues at this location.

PG&E was notified of this project on October 10, 2023. No adverse comments from PG&E have been received to date.

Less than Significant Impact

- b) There are no requirements for renewable energy for cell towers.

Less Than Significant Impact

VII. GEOLOGY AND SOILS

	Potentially Significant Impact	Less Than Significant With Mitigation Measures	Less Than Significant Impact	No Impact	Source Number
Would the project:					
a) Directly or indirectly cause potentially substantial adverse effects, including the risk of loss, injury, or death involving:					
i) Rupture of a known earthquake fault, as delineated on the most recent Alquist-Priolo Earthquake Fault Zoning Map issued by the State Geologist for the area or based on other substantial evidence of a known fault? Refer to Division of Mines and Geology Special Publication 42.	<input type="checkbox"/>	<input type="checkbox"/>	<input checked="" type="checkbox"/>	<input type="checkbox"/>	1, 2, 3, 4, 5, 18, 19
ii) Strong seismic ground shaking?					
iii) Seismic-related ground failure, including liquefaction?					
iv) Landslides?					
b) Result in substantial soil erosion or the loss of topsoil?	<input type="checkbox"/>	<input type="checkbox"/>	<input checked="" type="checkbox"/>	<input type="checkbox"/>	1, 3, 4, 5, 19, 21, 24, 30
c) Be located on a geologic unit or soil that is unstable, or that would become unstable as a result of the project, and potentially result in on-site or off-site landslide, lateral spreading, subsidence, liquefaction or collapse?	<input type="checkbox"/>	<input type="checkbox"/>	<input checked="" type="checkbox"/>	<input type="checkbox"/>	1, 2, 3, 5, 6, 9, 18, 19
d) Be located on expansive soil, as defined in Table 18-1-B of the Uniform Building Code (1994), creating substantial direct or indirect risks to life or property?	<input type="checkbox"/>	<input type="checkbox"/>	<input checked="" type="checkbox"/>	<input type="checkbox"/>	5, 7, 39
e) Have soils incapable of adequately supporting the use of septic tanks or alternative wastewater disposal systems where sewers are not available for the disposal of waste water?	<input type="checkbox"/>	<input type="checkbox"/>	<input type="checkbox"/>	<input checked="" type="checkbox"/>	2, 4, 5, 7, 13, 39
f) Directly or indirectly destroy a unique paleontological resource or site or unique geologic feature?	<input type="checkbox"/>	<input type="checkbox"/>	<input checked="" type="checkbox"/>	<input type="checkbox"/>	1, 2, 3, 4, 5, 14, 15

Discussion:

- a) The Project site is located in a seismically active area of California and is expected to experience moderate to severe ground shaking during the lifetime of the Project. That risk is not considered substantially different than that of other similar properties and projects in California.

Earthquake Faults (i)

According to the United States Quaternary Faults map available on the United States Geological Survey ArcGIS website, there are no mapped earthquake faults within two miles of the Project Property. Thus, no rupture of a known earthquake fault is anticipated, and the proposed Project would not expose people or structures to an adverse effects related rupture of a known earthquake fault as no structures for human occupancy are being proposed. Further, the 80' tall tower is set back more than 180 feet from the PG&E Substation and 450 feet from the nearest dwelling, and 500 feet from the nearest road, it is not likely the impact(s) from an earthquake would affect any development as the result of the tower falling during an earthquake; in the unlikely event that this would to occur.

Seismic Ground Shaking (ii) and Seismic-Related Ground Failure, including liquefaction (iii)
Lake County contains numerous known active faults. Future seismic events in the Northern California region can be expected to produce seismic ground shaking at the site. All proposed construction is required to be built under Current Seismic Safety Construction Standards.

Landslides (iv)

The Project site is flat where the where the tower will be placed. According to the Landslide Inventory Interactive Web Map prepared by the United States Geological Survey, the area is considered generally stable. As such, the Project site is considered unlikely to be susceptible to landslides and will not likely expose people or structures to substantial adverse effects involving landslides, including losses, injuries or death.

Less Than Significant Impact

- b) Some grading for equipment pad preparation, interior driveway improvements and trenching for the underground utilities. The California Building Code 2022 exempts a grading permit for the excavation of trenches for utilities.
- GEO-1: The applicant shall submit a Stormwater Erosion Control Plan to the Lake County Building Division with the building permit application.
 - GEO-2: Best Practice Management Plan shall be submitted with the Stormwater Erosion Control Plan
 - GEO-3: The applicant shall implement the Best Practice Managements when they are trenching, grading, and doing any ground disturbance.
- c) The Project site is flat where the where the tower will be placed. According to the Landslide Inventory Interactive Web Map prepared by the United States Geological Survey, the area is considered generally stable.

Less Than Significant Impact

- d) The soil on the site is type 161 soil, "Manzanita Loam, 15 to 25 percent slopes". This very deep, well-drained soil is on terraces. The vegetation is oak, manzanita, and annual grasses. The permeability of this Manzanita soil is slow. Surface runoff is rapid, and the hazard of erosion is severe. However, the proposed project location is mostly flat, with minimal slope in the area to be developed.

Less Than Significant Impact

- e) The proposed project will be unmanned and will not have any need for plumbing, septic systems or on-site water sources.

No Impact

- f) According to the Cultural Assessment submitted, the project site does not contain any known unique geologic features or paleontological resources that might otherwise require protection or avoidance.

Less than Significant Impact

VIII. GREENHOUSE GAS EMISSIONS	Potentially Significant Impact	Less Than Significant with Mitigation Measures	Less Than Significant Impact	No Impact	Source Number
Would the project:					
a) Generate greenhouse gas emissions, either directly or indirectly, that may have a significant impact on the environment?	<input type="checkbox"/>	<input type="checkbox"/>	<input checked="" type="checkbox"/>	<input type="checkbox"/>	1, 3, 4, 5, 36
b) Conflict with an applicable plan, policy or regulation adopted for the purpose of reducing the emissions of greenhouse gases?	<input type="checkbox"/>	<input type="checkbox"/>	<input checked="" type="checkbox"/>	<input type="checkbox"/>	1, 3, 4, 5, 36

Discussion:

- a) The Project Property is located within the Lake County Air Basin, which is under the jurisdiction of the Lake County Air Quality Management District (LCAQMD). The LCAQMD applies air pollution regulations to all major stationary pollution sources and monitors countywide air quality. Climate change is caused by greenhouse gases (GHGs) emitted into the atmosphere around the world from a variety of sources, including the combustion of fuel for energy and transportation, cement manufacturing, and refrigerant emissions. GHGs are those gases that have the ability to trap heat in the atmosphere, a process that is analogous to the way a greenhouse traps heat. GHGs may be emitted as a result of human activities, as well as through natural processes. Increasing GHG concentrations in the atmosphere are leading to global climate change. The Lake County Air Basin is in attainment for all air pollutants and has therefore not adopted thresholds of significance for GHG emissions.

The proposed Project consists of an 80' tall cell tower inside a 35' x 35' perimeter fencing enclosure that will contain mechanical equipment needed to serve the tower. The tower will be unmanned during operations, with an estimated 180 to 220 vehicle trips occurring over a 110-day period of time for construction. Annual trips are anticipated to be one trip every three months for routine maintenance.

Lake County uses the Bay Area Air Quality Management District (BAAQMD) thresholds of significance as a basis for determining the significance of air quality and GHG impacts. The BAAQMD threshold of significance for a project is 1,100 metric tons of CO₂ emissions per project. As stated in the Air Quality section of this document, the projected amount of CO₂ emissions is negligible during construction and would have no emissions during operations.

Construction emissions and operational emissions were calculated using the California Emissions Estimator Model (CalEEMod®), Version 2016.3.2. Construction and operational CO₂ emissions are summarized above. The results are expressed as a range of potential emissions. To magnify any air quality impacts, the model was run using the worst-case scenario of 240 total vehicle trips during construction, and emission estimates are reported here using the unmitigated emission values. Air emissions modeling performed for this project demonstrates that the project, in both the construction phase and the operational phase, would not generate significant quantities of greenhouse gases and does not exceed the project-level thresholds established by BAAQMD.

Less than Significant Impact

- b) For purposes of this analysis, the Project was evaluated against the following applicable plans, policies, and regulations:
- The Lake County General Plan
 - The Lake County Air Quality Management District
 - AB 32 Climate Change Scoping Plan
 - AB 1346 Air Pollution: Small Off-Road Equipment

Policy HS-3 goal states that To reduce the generation of air pollutants and promote non-polluting activities to minimize impacts to human health and the economy of the County. Policy HS-3.6 of the Lake County General Plan on Regional Agency Review of Development Proposals states that the “County shall solicit and consider comments from local and regional agencies on proposed projects that may affect regional air quality. The County shall continue to submit development proposals to the Lake County Air Quality Management District for review and comment, in compliance with the California Environmental Quality Act (CEQA) prior to consideration by the County.” The proposed Project was sent out for review from the LCAQMD and the only concern was restricting the use of an onsite generator to emergency situations only.

The Lake County Air Basin is in attainment for all air pollutants with a high air quality level, and therefore the LCAQMD has not adopted an Air Quality Management Plan, but rather uses its rules and regulations for the purpose of reducing the emissions of greenhouse gases. The proposed Project does not conflict with any existing LCAQMD or BAAQMD rules or regulations and would therefore have a less than significant impact.

The 2017 AB Climate Change Scoping Plan recognizes that local government efforts to reduce emissions within their jurisdiction are critical to achieving the State’s long term GHG goals, which includes a primary target of no more than six (6) metric tons CO₂e per capita by 2030 and no more than two (2) metric tons CO₂e per capita by 2050. The Project will have up to three individuals working on site during construction, and no employees during operations.

On October 9, 2021, AB 1346 Air Pollution: Small Off-Road Equipment (SORE) was passed, which will require the state board, by July 1, 2022, consistent with federal law, to adopt cost-effective and technologically feasible regulations to prohibit engine exhaust and evaporative emissions from new small off-road engines, as defined by the state board. The bill would require the state board to identify and, to the extent feasible, make available funding for commercial rebates or similar incentive funding as part of any updates to existing applicable funding program guidelines to local air pollution control districts and air

quality management districts to implement to support the transition to zero-emission small off-road equipment operations, and the applicant should be aware of and expected to make a transition away from SOREs by the required future date.

Less than Significant Impact

IX. HAZARDS AND HAZARDOUS MATERIALS

	Potentially Significant Impact	Less Than Significant with Mitigation Measures	Less Than Significant Impact	No Impact	Source Number
Would the project:					
a) Create a significant hazard to the public or the environment through the routine transport, use, or disposal of hazardous materials?	<input type="checkbox"/>	<input type="checkbox"/>	<input type="checkbox"/>	<input checked="" type="checkbox"/>	1, 3, 5, 13, 21, 24, 29, 31, 32, 33, 34
b) Create a significant hazard to the public or the environment through reasonable foreseeable upset and accident conditions involving the release of hazardous materials into the environment?	<input type="checkbox"/>	<input type="checkbox"/>	<input type="checkbox"/>	<input checked="" type="checkbox"/>	1, 3, 5, 13, 21, 24, 29, 31, 32, 33, 34
c) Emit hazardous emissions or handle hazardous or acutely hazardous materials, substances, or waste within one-quarter mile of an existing or proposed school?	<input type="checkbox"/>	<input type="checkbox"/>	<input type="checkbox"/>	<input checked="" type="checkbox"/>	1, 2, 5
d) Be located on a site which is included on a list of hazardous materials sites compiled pursuant to Government Code Section 65962.5 and, as a result, would it create a significant hazard to the public or the environment?	<input type="checkbox"/>	<input type="checkbox"/>	<input type="checkbox"/>	<input checked="" type="checkbox"/>	2, 40, 41
e) For a project located within an airport land use plan or, where such a plan has not been adopted, within two miles of a public airport or public use airport, would the project result in a safety hazard or excessive noise for people residing or working in the project area?	<input type="checkbox"/>	<input type="checkbox"/>	<input type="checkbox"/>	<input checked="" type="checkbox"/>	1, 3, 4, 5, 20, 22
f) Impair implementation of or physically interfere with an adopted emergency response plan or emergency evacuation plan?	<input type="checkbox"/>	<input type="checkbox"/>	<input type="checkbox"/>	<input checked="" type="checkbox"/>	1, 3, 4, 5, 20, 22, 35, 37
g) Expose people or structures, either directly or indirectly, to a significant risk of loss, injury or death involving wildland fires?	<input type="checkbox"/>	<input type="checkbox"/>	<input type="checkbox"/>	<input checked="" type="checkbox"/>	1, 3, 4, 5, 20, 37

Discussion:

a) Chemicals

According to the applicant, no chemicals other than propane for the backup power generator will be stored on site. Spill containment during construction will be in place. Staging will occur on disturbed areas on the site.

Solid Waste Management

The project will likely generate 200 to 300 pounds of solid waste during construction, and no solid waste during operations.

Site Maintenance

The site will be visited approximately every three months by a maintenance employee. The site is not expected to have any issues related to trash or other eyesores, will be fenced and unmanned.

- b) The Project will not require any chemicals, fertilizers or other potentially harmful elements other than propane for the backup generator and possibly some fuel for vehicles during construction. The risk of the release of hazardous substances is extremely minimal.

No Impact

- c) There are no schools located within one-quarter mile of the proposed Project site. The nearest school is located in Lakeport, which is located about 1.3 air miles southeast of the Project site.

No Impact

- d) The California Environmental Protection Agency (CALEPA) has the responsibility for compiling information about sites that may contain hazardous materials, such as hazardous waste facilities, solid waste facilities where hazardous materials have been reported, leaking underground storage tanks and other sites where hazardous materials have been detected. Hazardous materials include all flammable, reactive, corrosive, or toxic substances that pose potential harm to the public or environment.

The following databases compiled pursuant to Government Code §65962.5 were checked for known hazardous materials contamination within ¼-mile of the project site:

- The California State Water Resources Control Board GeoTracker database
- The Department of Toxic Substances Control EnviroStor database
- The California State Water Resources Control Board lists solid waste disposal sites with waste constituents above hazardous waste levels outside the waste management unit.

The Project site is not listed in any of these databases as a site containing hazardous materials as described above.

No Impact

- e) The Project site is located about six miles from Lampson Field, the nearest public airport. Lampson Field is administered by the Lake County Airport Land Use Commission, which has not adopted an Airport Land Use Compatibility Plan. There will be no hazard for people working in the Project area from a public airport.

No Impact

- f) The Project would not impair or interfere with an adopted emergency response or evacuation plan. Following construction, the project will generate virtually no additional vehicle trips, and no change to the existing road network is needed.

No Impact

- g) The Project site is not located within a mapped fire hazard severity zone. The project parcel is partially located in an AE floodplain and X flood zone. However, the proposed Project location is entirely in the X flood zone, which means it is outside of the 0.2% annual chance (500-year) floodplain.

Less than Significant Impact

X. HYDROLOGY AND WATER QUALITY	Potentially Significant Impact	Less Than Significant with Mitigation Measures	Less Than Significant Impact	No Impact	Source Number
Would the project:					
a) Violate any water quality standards or waste discharge requirements or otherwise substantially degrade surface or ground water quality?	<input type="checkbox"/>	<input type="checkbox"/>	<input type="checkbox"/>	<input checked="" type="checkbox"/>	1, 2, 3, 5, 6, 29, 30
b) Substantially decrease groundwater supplies or interfere substantially with groundwater recharge such that the project may impede sustainable groundwater management of the basin?	<input type="checkbox"/>	<input type="checkbox"/>	<input type="checkbox"/>	<input checked="" type="checkbox"/>	1, 2, 3, 5, 6, 29, 30
c) Substantially alter the existing drainage pattern of the site or area, including through the alteration of the course of a stream or river or through the addition of impervious surfaces, in a manner that would:					
i) Result in substantial erosion or siltation on-site or off-site;					
ii) Substantially increase the rate or amount of surface runoff in a manner which would result in flooding on- or off-site;	<input type="checkbox"/>	<input type="checkbox"/>	<input checked="" type="checkbox"/>	<input type="checkbox"/>	1, 2, 3, 5, 6, 7, 15, 18, 29, 32
iii) Create or contribute runoff water which would exceed the capacity of existing or planned stormwater drainage systems or provide substantial additional sources of polluted runoff; or					
iv) Impede or redirect flood flows?					
d) In any flood hazard, tsunami, or seiche zones, risk release of pollutants due to project inundation?	<input type="checkbox"/>	<input type="checkbox"/>	<input type="checkbox"/>	<input checked="" type="checkbox"/>	1, 2, 3, 5, 6, 7, 9, 23, 32
e) Conflict with or obstruct implementation of a water quality control plan or sustainable groundwater management plan?	<input type="checkbox"/>	<input type="checkbox"/>	<input type="checkbox"/>	<input checked="" type="checkbox"/>	1, 2, 3, 5, 6, 29

Discussion:

- a) The Project will generate very little storm water runoff. The equipment least area is 35' x 35' in total area (1,225 sf). Construction would occur during non-rainy season months depending on when the actual land use approval occurs.

Less Than Significant Impact

- b) The Lake County Board of Supervisors passed an Urgency Ordinance (Ordinance 3106) on July 27, 2021, requiring land use applicants to provide enhanced water analysis during a declared drought emergency, however the tower will not require water; therefore, there is no purpose served to requiring a Water Analysis and Drought Management Plan for this project.

Less Than Significant Impact

- c) The project will have 1,225 sf of non-permeable surface. Due to the small footprint of the tower and equipment area, no additional stormwater plans are needed. Grading needed for the site and access driveway is addressed in other findings in this report.

Less than Significant Impact

- d) The Project site is not located in an area that has the potential to be inundated by seiche or tsunamis. The Project site is not located within a flood plain.

No Impact

- e) There are no groundwater management plans for the affected groundwater basin(s) at this time.

No Impact

XI. LAND USE PLANNING

	Potentially Significant Impact	Less Than Significant with Mitigation Measures	Less Than Significant Impact	No Impact	Source Number
Would the project:					
a) Physically divide an established community?	<input type="checkbox"/>	<input type="checkbox"/>	<input type="checkbox"/>	<input checked="" type="checkbox"/>	1, 2, 3, 5, 6
b) Cause a significant environmental impact due to a conflict with any land use plan, policy, or regulation adopted for the purpose of avoiding or mitigating an environmental effect?	<input type="checkbox"/>	<input type="checkbox"/>	<input type="checkbox"/>	<input checked="" type="checkbox"/>	1, 3, 4, 5, 20, 21, 22, 27

Discussion:

- a) The Project Property is located in a rural area, approximately 530 ft from the community growth boundary of the City of Lakeport. The tower and support equipment would be fully contained on site and would have no effect on the overall community in regard to dividing the community.

No Impact

- b) The proposed Project is consistent with the Lake County General Plan and Lakeport Area Plan and would provide better cell phone coverage for local residents using the network associated with the tower.

No Impact

XII. MINERAL RESOURCES

	Potentially Significant Impact	Less Than Significant with Mitigation Measures	Less Than Significant Impact	No Impact	Source Number
Would the project:					
a) Result in the loss of availability of a known mineral resource that would be of value to the region and the residents of the state?	<input type="checkbox"/>	<input type="checkbox"/>	<input type="checkbox"/>	<input checked="" type="checkbox"/>	1, 3, 4, 5, 26
b) Result in the loss of availability of a locally important mineral resource recovery site delineated on a local general plan, specific plan, or other land use plan?	<input type="checkbox"/>	<input type="checkbox"/>	<input type="checkbox"/>	<input checked="" type="checkbox"/>	1, 3, 4, 5, 26

Discussion:

a) The soil type on this site is not on a mapped site for mineral resources.

No Impact

b) The zoning of the site Agriculture, with soil type 161 soil does not contain minerals of any value, and no mining has occurred on this site or on the surrounding land.

No Impact

XIII. NOISE

	Potentially Significant Impact	Less Than Significant with Mitigation Measures	Less Than Significant Impact	No Impact	Source Number
Would the project:					
a) Result in the generation of a substantial temporary or permanent increase in ambient noise levels in the vicinity of the project in excess of standards established in the local general plan or noise ordinance, or applicable standards of other agencies?	<input type="checkbox"/>	<input type="checkbox"/>	<input checked="" type="checkbox"/>	<input type="checkbox"/>	1, 3, 4, 5, 13
b) Result in the generation of excessive ground-borne vibration or ground-borne noise levels?	<input type="checkbox"/>	<input type="checkbox"/>	<input checked="" type="checkbox"/>	<input type="checkbox"/>	1, 3, 4, 5, 13
c) For a project located within the vicinity of a private airstrip or an airport land use plan or, where such a plan has not been adopted, within two miles of a public airport or public use airport, would the project expose people residing or working in the project area to excessive noise levels?	<input type="checkbox"/>	<input type="checkbox"/>	<input type="checkbox"/>	<input checked="" type="checkbox"/>	1, 3, 4, 5, 11, 14, 15

Discussion:

- a) Some noise during construction will occur, however construction hours are limited to 7:00 a.m. to 7 p.m. Monday through Friday, so the likelihood of noise-related impacts is minimal, particularly given the surrounding land, most of which is undeveloped and uninhabited. The area contains scattered dwellings on large lots where there are people residing on the land.

Less than Significant Impact

- b) There are no known sources of ground-borne vibration or noise that affect the Project site such as railroad lines or truck routes. Therefore, the Project would not create any exposure to substantial ground-borne vibration or noise.

Less Than Significant Impact

- c) The Project site is located six miles from the nearest airport. Therefore, the Project would not expose people residing or working in the Project area to excessive noise levels from air travel.

No Impact

XIV. POPULATION AND HOUSING

	Potentially Significant Impact	Less Than Significant With Mitigation Measures	Less Than Significant Impact	No Impact	Source Number
Would the project:					
a) Induce substantial unplanned population growth in an area, either directly (for example, by proposing new homes and businesses) or indirectly (for example, through extension of roads or other infrastructure)?	<input type="checkbox"/>	<input type="checkbox"/>	<input type="checkbox"/>	<input checked="" type="checkbox"/>	1, 3, 4, 5
b) Displace substantial numbers of existing people or housing, necessitating the construction of replacement housing elsewhere?	<input type="checkbox"/>	<input type="checkbox"/>	<input type="checkbox"/>	<input checked="" type="checkbox"/>	1, 3, 4, 5

Discussion:

- a) The Project will not generate population growth to the area.

No Impact

- b) The Project will not displace any existing housing.

No Impact

XV. PUBLIC SERVICES

	Potentially Significant Impact	Less Than Significant with Mitigation Measures	Less Than Significant Impact	No Impact	Source Number
Would the project:					

Would the project:

- a) Result in substantial adverse physical impacts associated with the provision of new or physically altered governmental facilities, need for new or physically altered governmental facilities, the construction of which could cause significant environmental impacts, in order to maintain acceptable service ratios, response times or other performance objectives for any of the public services:
- | | | | | | |
|--|--------------------------|--------------------------|--------------------------|-------------------------------------|---|
| | <input type="checkbox"/> | <input type="checkbox"/> | <input type="checkbox"/> | <input checked="" type="checkbox"/> | 1, 2, 3, 4,
5, 20, 21,
23, 27, 28,
29, 32, 33,
34, 36, 37 |
|--|--------------------------|--------------------------|--------------------------|-------------------------------------|---|
- 1) Fire Protection?
 - 2) Police Protection?
 - 3) Schools?
 - 4) Parks?
 - 5) Other Public Facilities?

Discussion:

- a) The Project has very little impact on public services. The tower is unmanned and requires minimal power to operate. The tower requires no water or sewer and is unlikely to place any demand on police or fire services. The tower will provide additional cell phone coverage, which would be used by emergency service providers if needed.

No Impact

XVI. RECREATION

	Potentially Significant Impact	Less Than Significant with Mitigation Measures	Less Than Significant Impact	No Impact	Source Number
Would the project:					
a) Increase the use of existing neighborhood and regional parks or other recreational facilities such that substantial physical deterioration of the facility would occur or be accelerated?	<input type="checkbox"/>	<input type="checkbox"/>	<input type="checkbox"/>	<input checked="" type="checkbox"/>	1, 2, 3, 4, 5
b) Does the project include recreational facilities or require the construction or expansion of recreational facilities which might have an adverse physical effect on the environment?	<input type="checkbox"/>	<input type="checkbox"/>	<input type="checkbox"/>	<input checked="" type="checkbox"/>	1, 3, 4, 5

Discussion:

- a) The project places no demand on local parks.

No Impact

- b) The project does not include any recreational facilities and will not require the construction or expansion of existing recreational facilities.

No Impact

XVII. TRANSPORTATION

	Potentially Significant Impact	Less Than Significant with Mitigation Measures	Less Than Significant Impact	No Impact	Source Number
Would the project:					
a) Conflict with a program plan, ordinance or policy addressing the circulation system, including transit, roadway, bicycle and pedestrian facilities?	<input type="checkbox"/>	<input type="checkbox"/>	<input type="checkbox"/>	<input checked="" type="checkbox"/>	1, 3, 4, 5, 9, 20, 27, 28, 35
b) For a land use project, would the project conflict with or be inconsistent with CEQA guidelines section 15064.3, subdivision (b)(1)?	<input type="checkbox"/>	<input type="checkbox"/>	<input type="checkbox"/>	<input checked="" type="checkbox"/>	1, 3, 4, 5, 9, 20, 22, 27, 28, 35
c) For a transportation project, would the project conflict with or be inconsistent with CEQA Guidelines section 15064.3, subdivision (b)(2)?	<input type="checkbox"/>	<input type="checkbox"/>	<input type="checkbox"/>	<input checked="" type="checkbox"/>	1, 3, 4, 5, 9, 20, 22, 27, 28, 35
d) Substantially increase hazards due to geometric design features (e.g., sharp curves or dangerous intersections) or incompatible uses (e.g., farm equipment)?	<input type="checkbox"/>	<input type="checkbox"/>	<input type="checkbox"/>	<input checked="" type="checkbox"/>	1, 3, 4, 5, 9, 20, 22, 27, 28, 35
e) Result in inadequate emergency access?	<input type="checkbox"/>	<input type="checkbox"/>	<input checked="" type="checkbox"/>	<input type="checkbox"/>	1, 3, 4, 5, 9, 20, 22, 27, 28, 35

Discussion:

- a) The site is accessed from Hill Road, a shared public road. No changes to this road are needed to accommodate the project.

Less Than Significant Impact

- b) State CEQA Guidelines Section 15064.3, Subdivision (b) states that for land use projects, transportation impacts are to be measured by evaluating the proposed Project's vehicle miles traveled (VMT).

Construction trips are projected to be up to 220 trips and an estimated total of 10,120 vehicle miles traveled over a 110-day period, assuming 46 vehicle miles per trip.

To date, the County has not yet formally adopted its transportation significance thresholds or its transportation impact analysis procedures. As a result, the project related VMT impacts were assessed based on guidelines described by the California Office of Planning and Research (OPR) in the publication *Transportation Impacts (SB 743) CEQA Guidelines Update and Technical Advisory*, 2018. The OPR Technical Advisory identifies several criteria that may be used to identify certain types of projects that are unlikely to have a significant VMT impact and can be "screened" from further analysis. One of these screening criteria pertains to small projects, which OPR defines as those generating fewer than 110 new vehicle trips per day on average. OPR specifies that VMT should be based on a typical weekday and averaged over the course of the year to take into consideration seasonal fluctuations.

The proposed Project would not generate or attract more than six trips per day during construction and will generate up to four vehicle trips per year during operations.

No Impact

- c) The Project is not a transportation project. The proposed use will not conflict with and/or be inconsistent with CEQA Guidelines Section 15064.3, subdivision (b)(2).

No Impact

- d) The Project does not propose any changes to road alignment or other features, does not result in the introduction of any obstacles, nor does it involve incompatible uses that could increase traffic hazards.

No Impact

- e) The proposed Project would not alter the physical configuration of the existing roadway network serving the area and will have no effect on access to local streets or adjacent uses, including access for emergency vehicles.

No Impact

XVIII. TRIBAL CULTURAL RESOURCES

	Potentially Significant Impact	Less Than Significant with Mitigation Measures	Less Than Significant Impact	No Impact	Source Number
Would the project Cause a substantial adverse change in the significance of a tribal cultural resource, defined in Public Resources Code section 21074 as either a site, feature, place, cultural landscape that is geographically defined in terms of the size and scope of the landscape, sacred place, or object with cultural value to a California Native American tribe, and that is:					
a) Listed or eligible for listing in the California Register of Historical Resources, or in a local register of historical resources as defined in Public Resources Code section 5020.1(k)?	<input type="checkbox"/>	<input checked="" type="checkbox"/>	<input type="checkbox"/>	<input type="checkbox"/>	1, 3, 4, 5, 11, 14, 15
b) A resource determined by the lead agency, in its discretion and supported by substantial evidence, to be significant pursuant to criteria set forth in subdivision (c) of Public Resources Code section 5024.1, the lead agency shall consider the significance of the resource to a California Native American tribe?	<input type="checkbox"/>	<input checked="" type="checkbox"/>	<input type="checkbox"/>	<input type="checkbox"/>	1, 3, 4, 5, 11, 14, 15

Discussion:

- a) A Cultural Resource Evaluation (CRE) was prepared for this project by Tower Engineering Professionals, Inc and is dated February 21, 2023.

The CRE stated that the site has a low probability of containing significant historic or prehistoric artifacts, relics or remains. The CRE recommended that the project should proceed as planned.

The County sent an AB52 notice on September 05, 2023, the following tribes: Big Valley Rancheria, Cortina Rancheria, Elem Colony, Koi Nation, Mishewal-Wappo, Middletown Rancheria, Redwood Valley Rancheria, Robinson Rancheria, Scotts Valley Band of Pomo Indians, Habematolel Pomo of Upper Lake Tribe, and Yocha Dehe Wintun Nation, informing tribes of the proposed project and offering consultation under AB-52. None of the 11 notified Tribes responded to the notice.

Because of the rich Tribal heritage present in Lake County, the following mitigation measures are added as a precautionary measure in case of inadvertent discovery of significant items, relics, artifacts or remains.

Less than Significant Impact with Mitigation Measures CUL-1 and CUL-2 incorporated.

- b) No prehistoric sites were discovered during the field survey conducted for the CRE. The lead agency has determined that, in its discretion and supported by substantial evidence, no resources pursuant to criteria set forth in subdivision (c) of Public Resources Code section 5024.1 will be affected by the Project with implementation of mitigation measures CUL-1 and CUL-2.

Less than Significant Impact with Mitigation Measures CUL-1 and CUL-2 added.

XIX. UTILITIES	Potentially Significant Impact	Less Than Significant with Mitigation Measures	Less Than Significant Impact	No Impact	Source Number
Would the project:					
a) Require or result in the relocation or construction of new or expanded water, wastewater treatment or storm water drainage, electric power, natural gas, or telecommunications facilities, the construction or relocation of which could cause significant environmental effects?	<input type="checkbox"/>	<input type="checkbox"/>	<input type="checkbox"/>	<input checked="" type="checkbox"/>	1, 3, 4, 5, 29, 32, 33, 34, 37, 45
b) Have sufficient water supplies available to serve the project and reasonably foreseeable future development during normal, dry and multiple dry years?	<input type="checkbox"/>	<input type="checkbox"/>	<input type="checkbox"/>	<input checked="" type="checkbox"/>	1, 2, 3, 5, 6, 22, 31, 45
c) Result in a determination by the wastewater treatment provider, which serves or may serve the project that it has adequate capacity to serve the project's projected demand in addition to the provider's existing commitments?	<input type="checkbox"/>	<input type="checkbox"/>	<input type="checkbox"/>	<input checked="" type="checkbox"/>	1, 2, 3, 5, 6, 22
d) Generate solid waste in excess of State or local standards, or in excess of the capacity of local infrastructure, or otherwise impair the attainment of solid waste reduction goals?	<input type="checkbox"/>	<input type="checkbox"/>	<input type="checkbox"/>	<input checked="" type="checkbox"/>	1, 2, 3, 5, 6, 35, 36
e) Comply with federal, state, and local management and reduction statutes and regulations related to solid waste?	<input type="checkbox"/>	<input type="checkbox"/>	<input type="checkbox"/>	<input checked="" type="checkbox"/>	1, 2, 3, 5, 6, 35, 36

Discussion:

a) The proposed Project will be served by on-grid power. No other public utilities are needed.

No Impact

b) The tower does not require water to operate.

No Impact

c) The Project will not require any on-site sewer, septic, water, or other public services other than on-grid power.

No Impact

d) It is estimated that 200 to 300 pounds of waste will result from construction, and no waste would be generated during operations. The Lake County landfill in Clear Lake has the capacity to accept construction-related waste from the project.

No Impact

e) The Project will be in compliance with federal, state, and local management and reduction statutes and regulations related to solid waste.

No Impact

XX. WILDFIRE	Potentially Significant Impact	Less Than Significant with Mitigation Measures	Less Than Significant Impact	No Impact	Source Number
If located in or near state responsibility areas or lands classified as very high fire hazard severity zones, would the project:					
a) Substantially impair an adopted emergency response plan or emergency evacuation plan?	<input type="checkbox"/>	<input checked="" type="checkbox"/>	<input type="checkbox"/>	<input type="checkbox"/>	1, 2, 3, 5, 6, 23, 25, 28, 29
b) Would the project, due to slope, prevailing winds, and other factors, exacerbate wildfire risks, and thereby expose project occupants to pollutant concentrations from a wildfire or the uncontrolled spread of a wildfire?	<input type="checkbox"/>	<input checked="" type="checkbox"/>	<input type="checkbox"/>	<input type="checkbox"/>	1, 2, 3, 5, 6, 23, 25, 28, 29
c) Require the installation or maintenance of associated infrastructure (such as roads, fuel breaks, emergency water sources, power lines or other utilities) that may exacerbate fire risk or that may result in temporary or ongoing impacts to the environment?	<input type="checkbox"/>	<input checked="" type="checkbox"/>	<input type="checkbox"/>	<input type="checkbox"/>	1, 2, 3, 5, 6
d) Expose people or structures to significant risks, including downslope or downstream flooding or landslides, as a result of runoff, post-fire slope instability, or drainage changes?	<input type="checkbox"/>	<input checked="" type="checkbox"/>	<input type="checkbox"/>	<input type="checkbox"/>	1, 2, 3, 5, 6, 21, 23, 32

Discussion:

- a) The Project site is not in a Very High Fire Risk Area, and no fire mitigation measures are proposed with this application. The applicant will be required to keep a water tender on site during construction; this is required by mitigation measure WILD-1 below. The project will not impair an adopted emergency response plan or evacuation plan, and the requirement to improve the interior driveway to meet Public Resource Code 4290 standards for width and surface material. The applicant shall adhere to all regulation of California Code Regulations Title 14, Division 1.5, Chapter 7, Subchapter 2, and Article 1 through 5 shall apply to this project; and all regulations of California Building Code, Chapter 7A, Section 701A, 701A.3.2.A.

The following mitigation measures are required:

- WILD-1: The applicant shall keep a water truck on site during construction to reduce the impacts that might result from a spark creating a wildfire on site.
- WILD-2: Prior to operation, the applicant shall improve the interior driveway to meet Public Resource Code 4290 and 4291 driveway standards.

Less Than Significant Impact with mitigation measures added.

- b) The Project site is not located in a mapped Very High Fire Risk area. Mitigation measures are in place that will enable the site to be accessed by emergency service providers, and a water tender truck will be on site during site preparation in the event of a spark from site disturbance.

Less Than Significant Impact with mitigation measures added.

- c) The proposed site improvements are limited to road improvements, installing a 35' x 35' pad to house support equipment, and the 80' tall monopine cell tower. There is some potential for sparks from construction equipment during site preparation; the County is requiring certain mitigation measures to help reduce the potential for fires occurring as the result of site disturbance.

Less Than Significant Impact with mitigation measures added.

- d) There is some wildfire risk associated with this project primarily during construction. This is addressed in mitigation measures WILD-1 and WILD-2

Less Than Significant Impact with mitigation measures added.

XXI. MANDATORY FINDINGS OF SIGNIFICANCE	Potentially Significant Impact	Less Than Significant with Mitigation Measures	Less Than Significant Impact	No Impact	Source Number
---	--------------------------------	--	------------------------------	-----------	---------------

a) Does the project have the potential to substantially degrade the quality of the environment, substantially reduce the habitat of a fish or wildlife species, cause a fish or wildlife population to drop below self-sustaining levels, threaten to eliminate a plant or animal community, substantially reduce the number	<input type="checkbox"/>	<input checked="" type="checkbox"/>	<input type="checkbox"/>	<input type="checkbox"/>	ALL
--	--------------------------	-------------------------------------	--------------------------	--------------------------	-----

or restrict the range of a rare or endangered plant or animal, or eliminate important examples of the major periods of California history or prehistory?

- b) Does the project have impacts that are individually limited, but cumulatively considerable? (incremental effects of a project are considerable when viewed in connection with the effects of past projects, the effects of other current projects, and the effects of probable future projects)? ALL
- c) Does the project have environmental effects which will cause substantial adverse effects on human beings, either directly or indirectly? ALL

Discussion:

- a) The project proposes the installation of an 80' tall monopine cell tower on a 35' x 35' pad needed for the support equipment to serve the tower.

The proposed Project does not have the potential to substantially degrade the quality of the environment, substantially reduce the habitat of a fish or wildlife species, cause a fish or wildlife population to drop below self-sustaining levels, threaten to eliminate a plant or animal community, substantially reduce the number or restrict the range of a rare or endangered plant or animal or eliminate important examples of the major periods of California history or prehistory when mitigation measures are implemented.

Mitigation measures are listed herein to reduce impacts related to Aesthetics, Air Quality, Biological Resources, Cultural/Tribal Resources, Geology and Soils, and Wildfire to less than significant levels.

Less than significant impact with mitigation measures added.

- b) Potentially significant impacts have been identified related to Aesthetics, Air Quality, Biological Resources, Cultural/Tribal Resources, Geology and Soils, and Wildfire. These impacts in combination with the impacts of other past, present, and reasonably foreseeable future projects on the site could cumulatively contribute to significant effects on the environment.

Implementation of and compliance with the mitigation measures identified in each section as Project Conditions of Approval would avoid or reduce potential impacts to less than significant levels and would not result in any cumulatively considerable environmental impacts.

Less than significant impact with mitigation measures added.

- c) The proposed Project has the potential to result in adverse indirect or direct effects on human beings. In particular, Aesthetics, Air Quality, Biological Resources, Cultural/Tribal Resources, Geology and Soils, and Wildfire have the potential to impact human beings. Implementation of and compliance with the mitigation measures identified in each section as conditions of approval would not result in substantial adverse indirect or direct effects on human beings and impacts would be considered less than significant.

Less than significant with mitigation measures added.

Impact Categories defined by CEQA.

Source List

1. Lake County General Plan
2. Lake County GIS Database
3. Lake County Zoning Ordinance
4. Lakeport Area Plan
5. Public Safety Tower – Major Use Permit.
6. U.S.G.S. Topographic Maps
7. U.S.D.A. Lake County Soil Survey
8. Lake County Important Farmland Map, California Department of Conservation Farmland Mapping and Monitoring Program
9. Department of Transportation’s Scenic Highway Mapping Program, (<https://dot.ca.gov/programs/design/lap-landscape-architecture-and-community-livability/lap-liv-i-scenic-highways>)
10. Lake County Serpentine Soil Mapping
11. California Natural Diversity Database (<https://wildlife.ca.gov/Data/CNDDDB>)
12. U.S. Fish and Wildlife Service National Wetlands Inventory
13. Biological Assessment (BA) of the Project Property, prepared by Tower Engineering Professionals Inc., dated March 31, 2023
14. Cultural Resource Evaluation (CRE), prepared by Tower Engineering Professionals, Inc. and is dated February 21, 2023.
15. California Historical Resource Information Systems (CHRIS); Northwest Information Center, Sonoma State University; Rohnert Park, CA.
16. Water Resources Division, Lake County Department of Public Works Wetlands Mapping.
17. U.S.G.S. Geologic Map and Structure Sections of the Clear Lake Volcanic, Northern California, Miscellaneous Investigation Series, 1995
18. United State Geological Survey ArcGIS – U.S. Quaternary Faults
19. United States Geological Survey Landslide Inventory Interactive Map
20. Lake County Emergency Management Plan
21. Lake County Hazardous Waste Management Plan, adopted 1989
22. Lake County Airport Land Use Compatibility Plan, adopted 1992
23. California Department of Forestry and Fire Protection - Fire Hazard Mapping
24. National Pollution Discharge Elimination System (NPDES)
25. FEMA Flood Hazard Maps
26. Lake County Aggregate Resource Management Plan
27. Lake County Bicycle Plan
28. Lake County Transit for Bus Routes
29. Lake County Environmental Health Division
30. California Building Code 2022 Appendix J J103.2 Exemptions
31. Lake County ArcGIS Hazards Overlay
32. Lake County Countywide Integrated Waste Management Plan and Siting Element, 1996
33. Lake County Water Resources
34. Lake County Waste Management Department
35. California Department of Transportation (Caltrans)
36. Lake County Air Quality Management District website
37. Lake County Fire Protection District
38. Site Visit – August 24, 2023
39. United States Department of Agriculture – Natural Resources Conservation Service Web Soil Survey
40. California State Water Resources Control Board GeoTracker,

41. Department of Toxic Substances Control EnviroStor database
42. Lake County Groundwater Management Plan, March 31st, 2006.
43. Lake County Rules and Regulations (LCF) for On-Site Sewage Disposal
44. Lake County Municipal Code: Sanitary Disposal of Sewage (Chapter 9: Health and Sanitation, Article III)