



Revision Schedule		
No.	Description	Date
1	BLDG REV1	20APR23

THE RIDGE  
GUEST RANCH

THE RIDGE GUEST RANCH  
56475 APPLE CANYON ROAD  
MOUNTAIN CENTER, CA 92561

2ND SUBMITTAL

MASTER PLAN

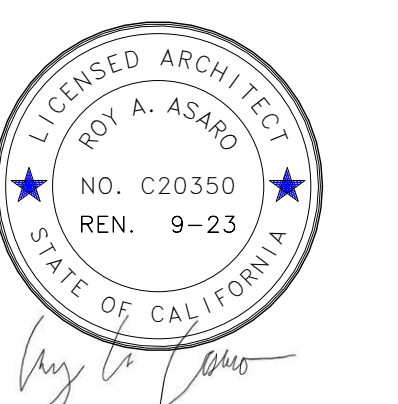

Project Number	22.003
Date	05/17/23
Drawn By	RAA
Checked By	RAA

**A01.00**

Scale 1" = 60'-0"

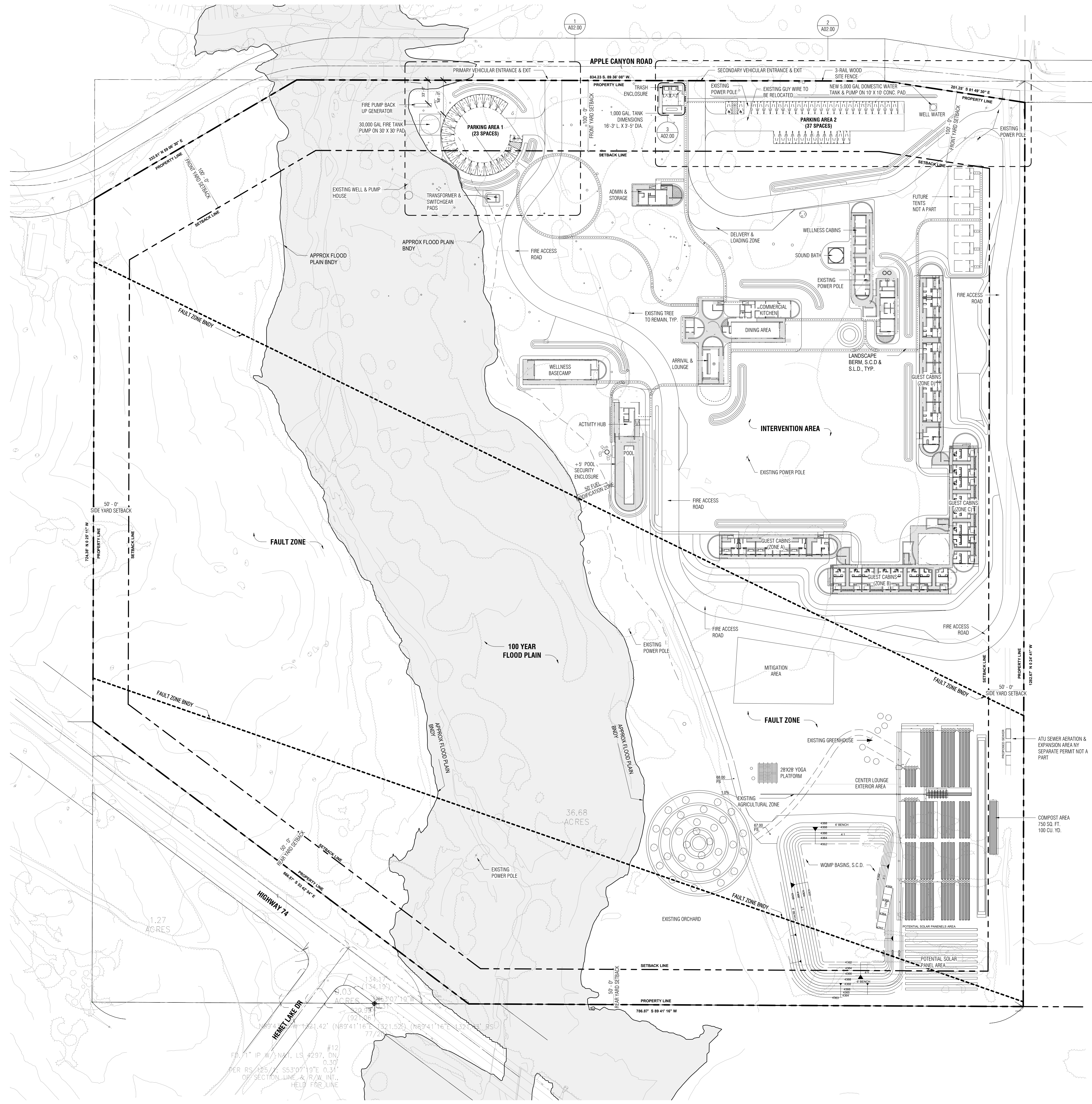

PROJECT AREA SUMMARY		
AREA NAME	AREA	
ACTIVITY HUB		
BUILDING ACTIVITY HUB	912 SF	
COVERED PATIO	1128 SF	
ADMIN & STORAGE		
COVERED PATIO	917 SF	
BUILDING ADMIN & STAFF AREAS	782 SF	
COMMON AREAS		
BUILDING COMMON AREAS	4899 SF	
COVERED PATIO	3453 SF	
MECHANICAL AREA	1078 SF	
GUEST CABINS A		
BUILDING GUEST CABINS A	3162 SF	
COVERED PATIO	2408 SF	
GUEST CABINS B&C		
BUILDING GUEST CABINS B&C	6354 SF	
COVERED PATIO	7133 SF	
MECHANICAL AREA	1428 SF	
GUEST CABINS D		
BUILDING GUEST CABINS D	4738 SF	
COVERED PATIO	3670 SF	
SOUND BATH		
BUILDING SOUND BATH	479 SF	
WELLNESS BASE CAMP		
BUILDING WELLNESS BASECAMP	2292 SF	
COVERED PATIO	1555 SF	
WELLNESS CABINS		
BUILDING WELLNESS SANITARY	3428 SF	
COVERED PATIO	3158 SF	
MECHANICAL AREA	220 SF	

1 MASTER PLAN  
1" = 60'-0"

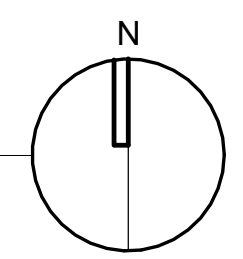

Revision Schedule		
No.	Description	Date
1	BLDG REV1	20APR23

**THE RIDGE  
GUEST RANCH**

**THE RIDGE GUEST RANCH**  
56475 APPLE CANYON ROAD  
MOUNTAIN CENTER, CA 92561

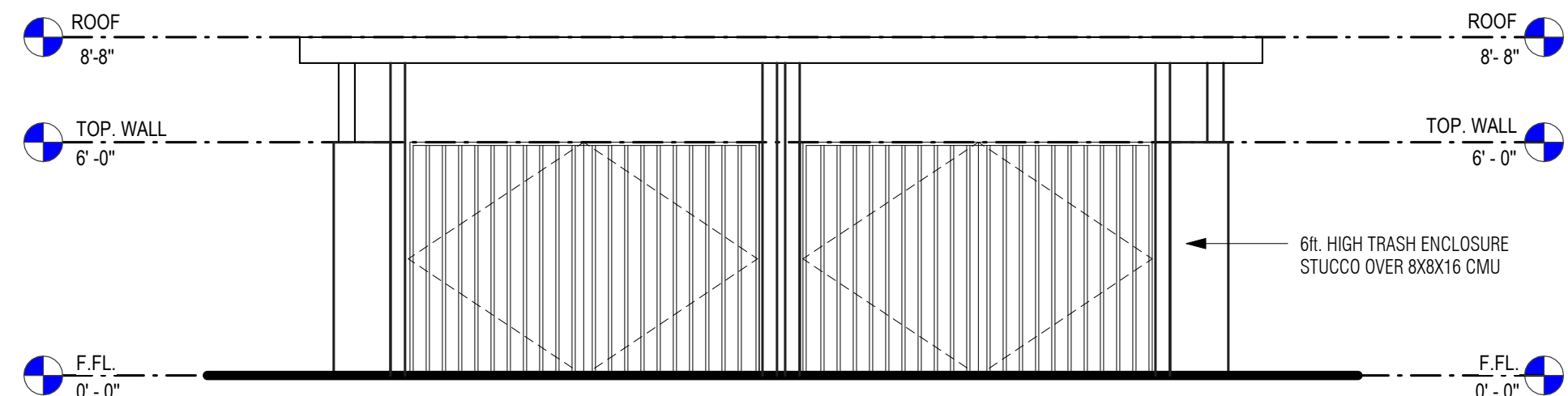

**A FRONT ELEVATION**  
1/4" = 1'-0"

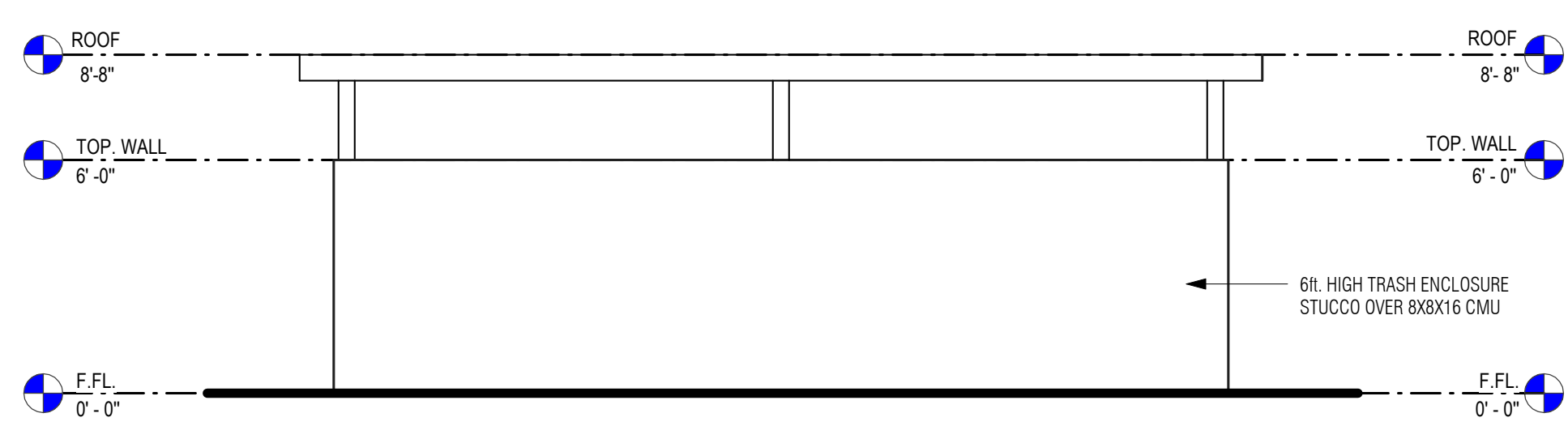

**B REAR ELEVATION**  
1/4" = 1'-0"

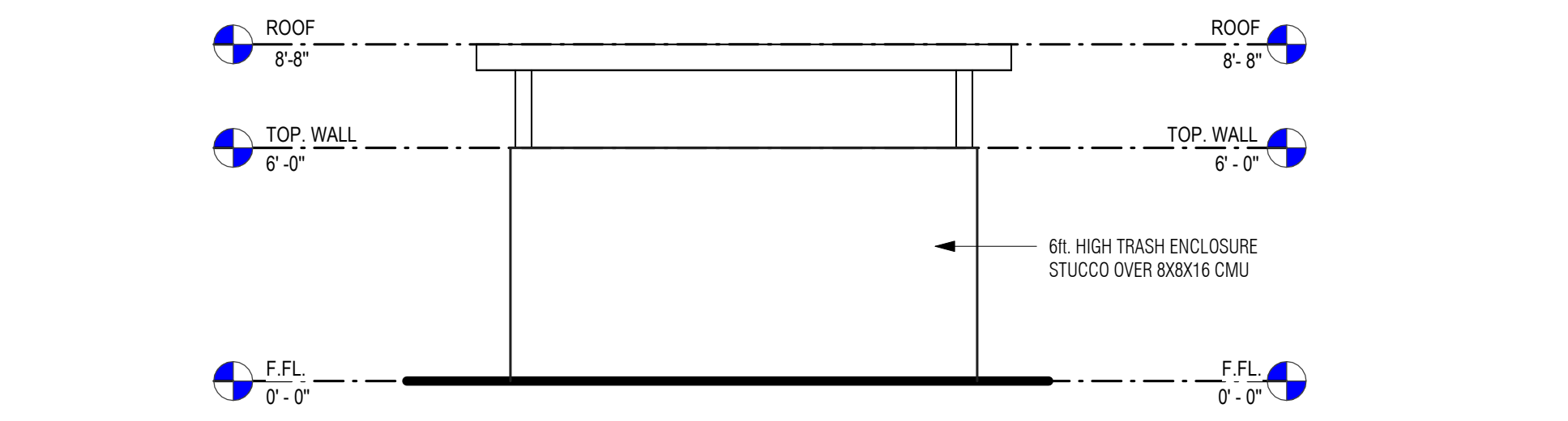

**C LEFT ELEVATION**  
1/4" = 1'-0"

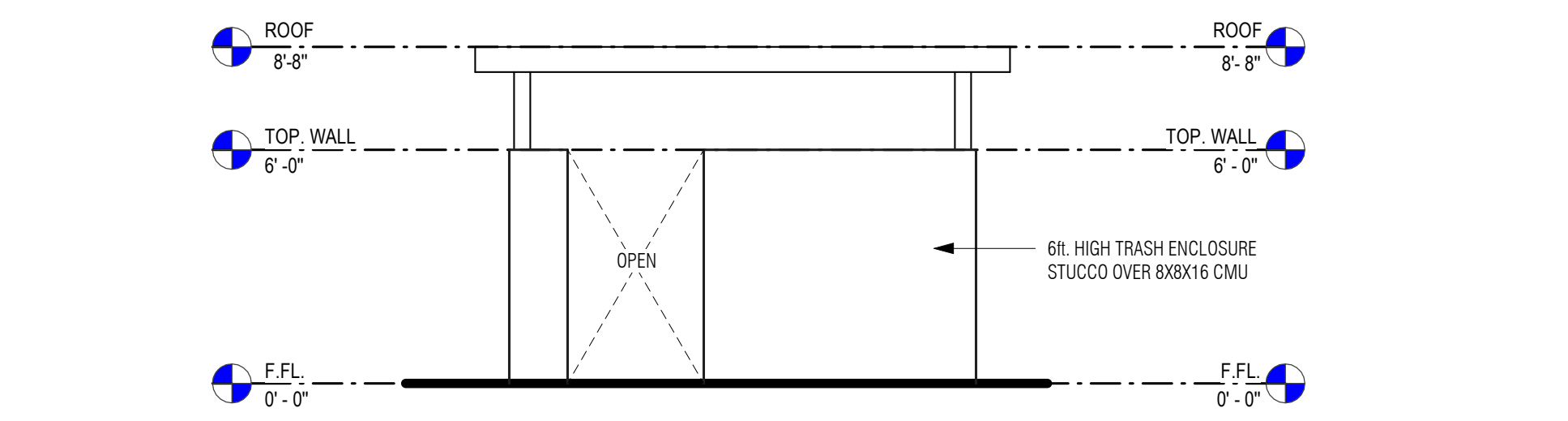

**D RIGHT ELEVATION**  
1/4" = 1'-0"

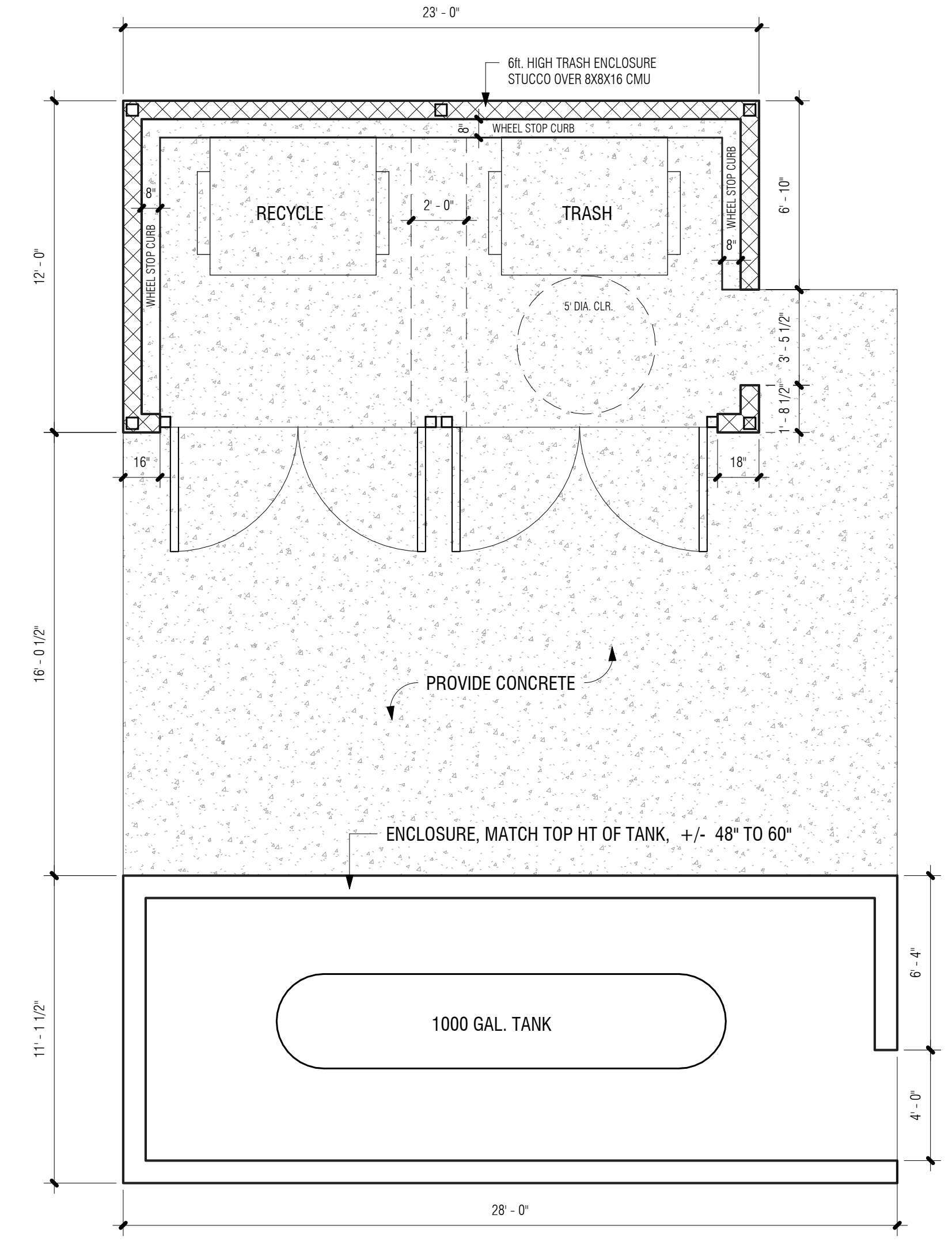

**3 TRASH ENCLOSURE & PROPANE ENCLOSURE**  
1/4" = 1'-0"

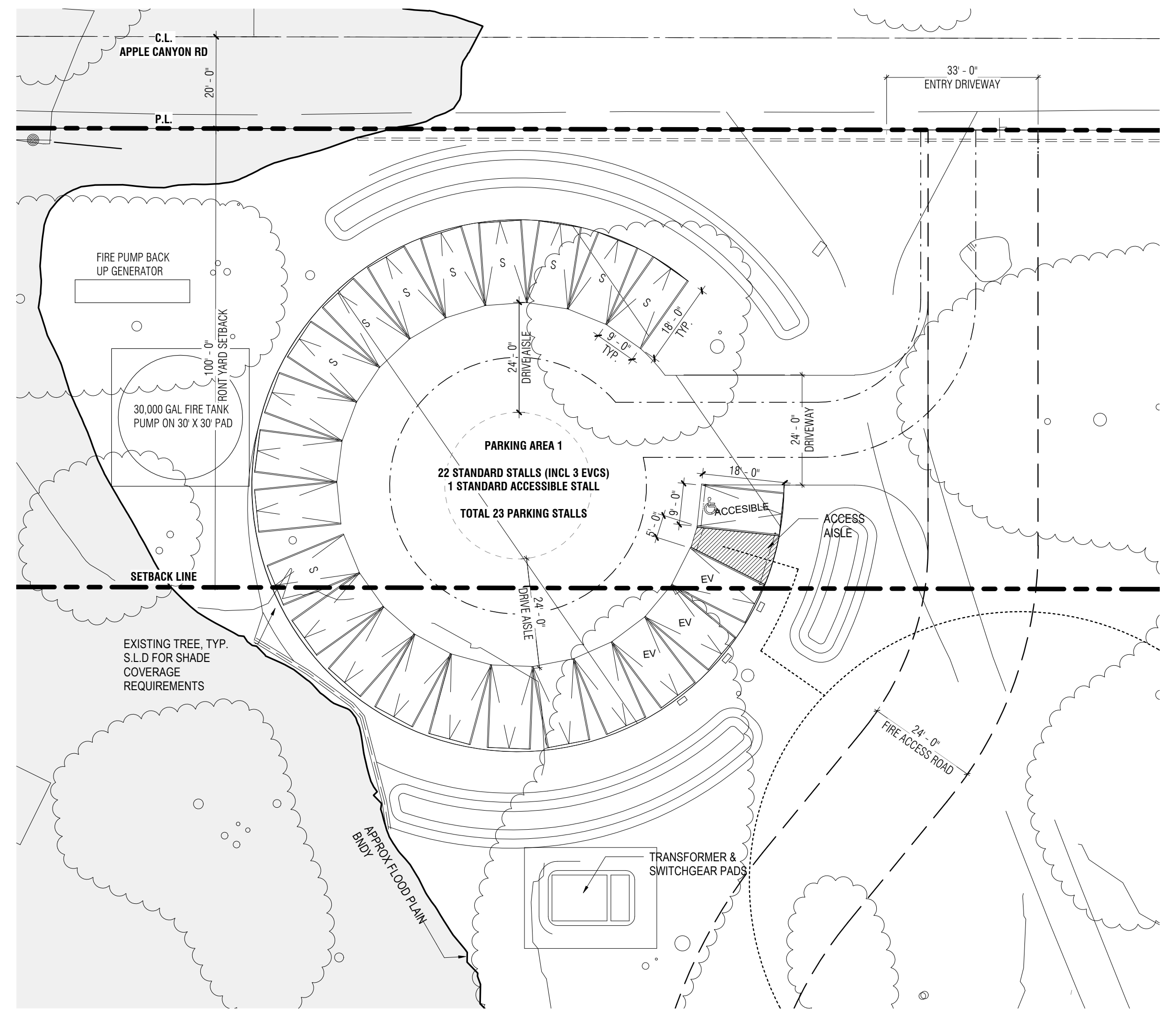

**1 ENLARGED SITE PLAN - PRIMARY ENTRANCE & PARKING AREA 1**  
1" = 20'-0"

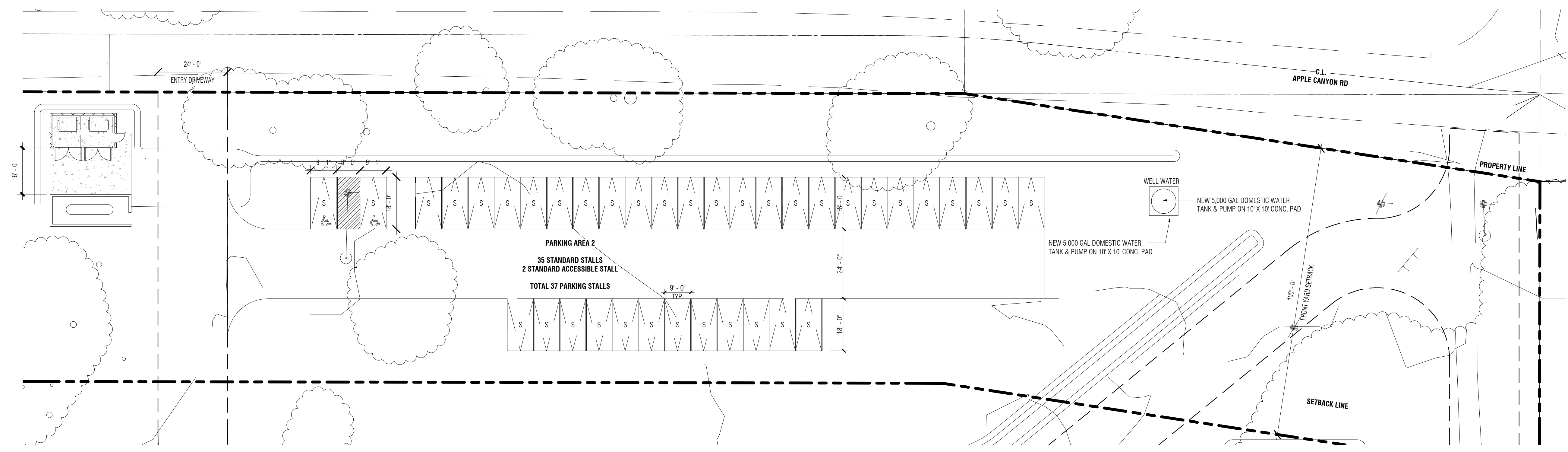

**2 ENLARGED SITE PLAN - SECONDARY ENTRANCE & PARKING AREA 2**  
1" = 20'-0"

- PARKING AND CIRCULATION LEGEND**
- FIRE APPARATUS ACCESS ROAD (DECOMPOSED GRANITE, 24' WIDE)
  - PEDESTRIAN CIRCULATION & ACCESSIBLE ROUTE (DECOMPOSED GRANITE PATH, 5' WIDE)
  - VEHICULAR CIRCULATION (DECOMPOSED GRANITE PATH, SEE PLANS)
  - ACCESSIBLE PARKING SPACE
  - ELECTRIC VEHICLE PARKING SPACE
- SITE PLAN LEGEND**
- CONTOUR LINES
  - EXISTING TREE TO REMAIN, SEE LANDSCAPE DRAWINGS
  - 24" HIGH LANDSCAPE BERMS, SEE LANDSCAPE & CIVIL DRAWINGS
  - APPROX FLOOD PLAIN BNDY
  - FAULT ZONE BNDY

**2ND SUBMITTAL**

**ENLARGED  
PARKING AREAS  
& TRASH  
ENCLOSURE**



Project Number	22.003
Date	05/17/23
Drawn By	Author
Checked By	Checker

**A02.00**

Scale As indicated

Revision Schedule		
No.	Description	Date

THE RIDGE GUEST RANCH

THE RIDGE GUEST RANCH  
 56475 APPLE CANYON ROAD  
 MOUNTAIN CENTER, CA 92561

CUP SUBMITTAL

ALTA SURVEY



Project Number	22.003
Date	05/17/23
Drawn By	YAS
Checked By	RAA

TS 00  
 Scale

2007-0230681  
 ORIGINAL  
 125/1  
 SHEET 1 OF 1 SHEET

**RECORDER'S STATEMENT**  
 FILED THIS 5 DAY OF April, 2007,  
 AT 8:00 A.M. IN BOOK 125 OF RECORDS  
 OF SURVEY AT PAGE 1 AT THE REQUEST  
 OF THE COUNTY SURVEYOR.  
 NO. 2007-0230681  
 FEE \$7.00  
 LARRY W. WARD, COUNTY ASSESSOR - CLERK-  
 RECORDER.

BY: *Kevin F. Gillespie*, DEPUTY.

**SURVEYOR'S NOTES**

- DENOTES FOUND MONUMENTS AS NOTED.
- DENOTES SET 1" I.P.(O.D.) TAGGED L.S. 4297, 2" UP, UNLESS OTHERWISE NOTED.
- DENOTES DATA PER RIV. CO. RIGHT-OF-WAY MAP 786-CC.
- <--> DENOTES DATA PER RIV. CO. RIGHT-OF-WAY MAP 786-KK.

**BASIS OF BEARINGS**  
 BASIS OF BEARINGS FOR THIS SURVEY IS THE SOUTH LINE OF THE S.E. 1/4 OF THE S.W. 1/4 OF SECTION 4, T.6S., R.3E., S.B.M., TAKEN AS S. 89° 41' 16" W. PER R.S. 77/20.

**SURVEYOR'S STATEMENT**  
 THIS MAP CORRECTLY REPRESENTS A SURVEY MADE BY ME OR UNDER MY DIRECTION IN CONFORMANCE WITH THE REQUIREMENTS OF THE PROFESSIONAL LAND SURVEYORS' ACT, AT THE REQUEST OF KEVIN F. GILLESPIE IN OCTOBER, 2006.

*J.C. Holt*  
 J.C. HOLT, L.S. 4297

**COUNTY SURVEYOR'S STATEMENT**  
 THIS MAP HAS BEEN EXAMINED IN ACCORDANCE WITH SECTION 8766 OF THE PROFESSIONAL LAND SURVEYORS' ACT THIS 30th DAY OF March, 2007.  
 By: *Brian H. Hess*  
 BRIAN H. HESS, COUNTY SURVEYOR  
 L.S. NO. 4993  
 EXP. DATE 12/31/07

RIV. CO. 06-166

IN THE UNINCORPORATED TERRITORY OF THE COUNTY OF RIVERSIDE, STATE OF CALIFORNIA

# RECORD OF SURVEY

BEING A SURVEY OF A PORTION OF THE SOUTHEAST QUARTER OF THE SOUTHWEST QUARTER OF SECTION 4, T. 6 S., R. 3 E., S. B. M.

J.C. HOLT L.S. 4297 OCT, 2006  
 R.S. 120/76-77

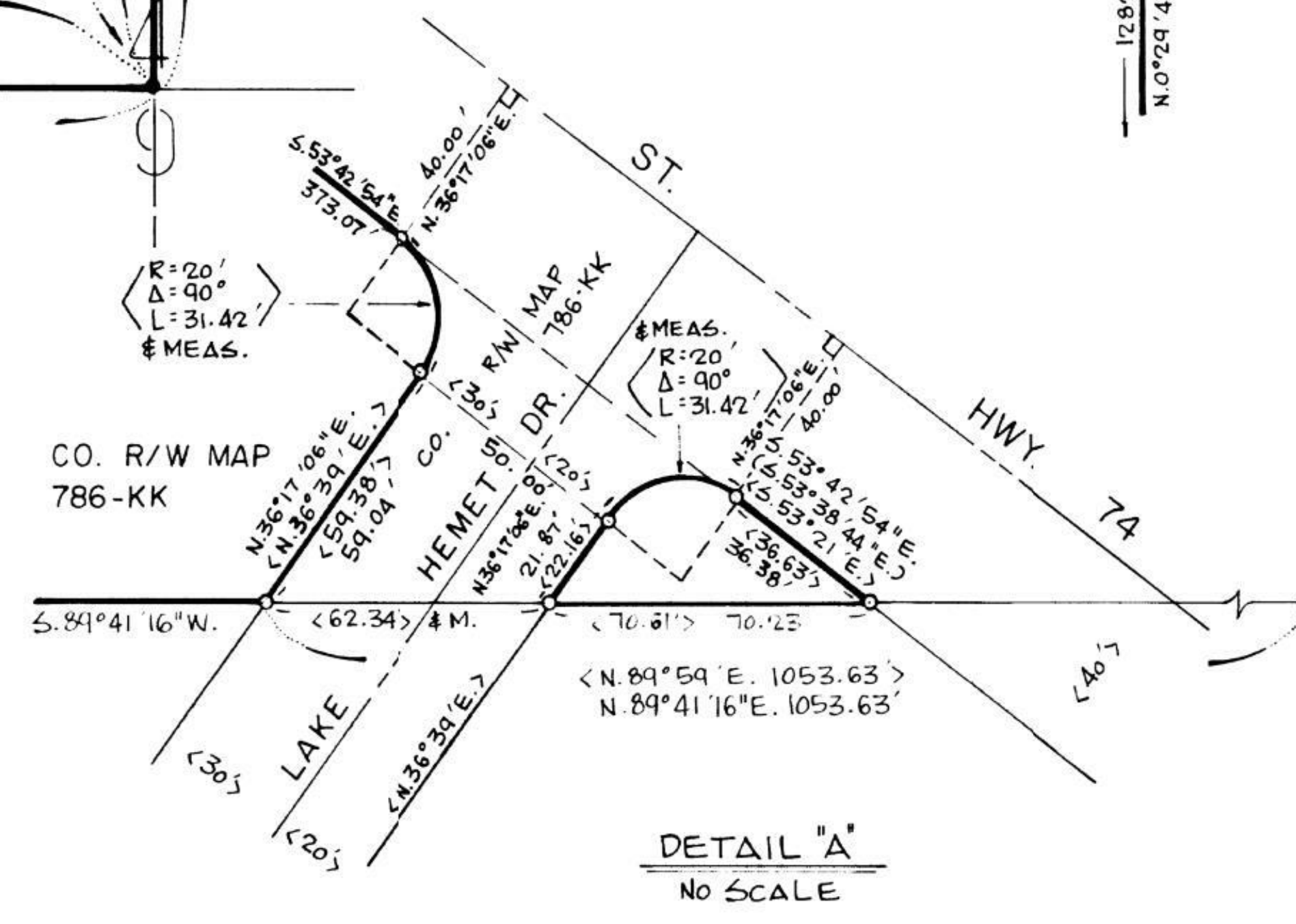
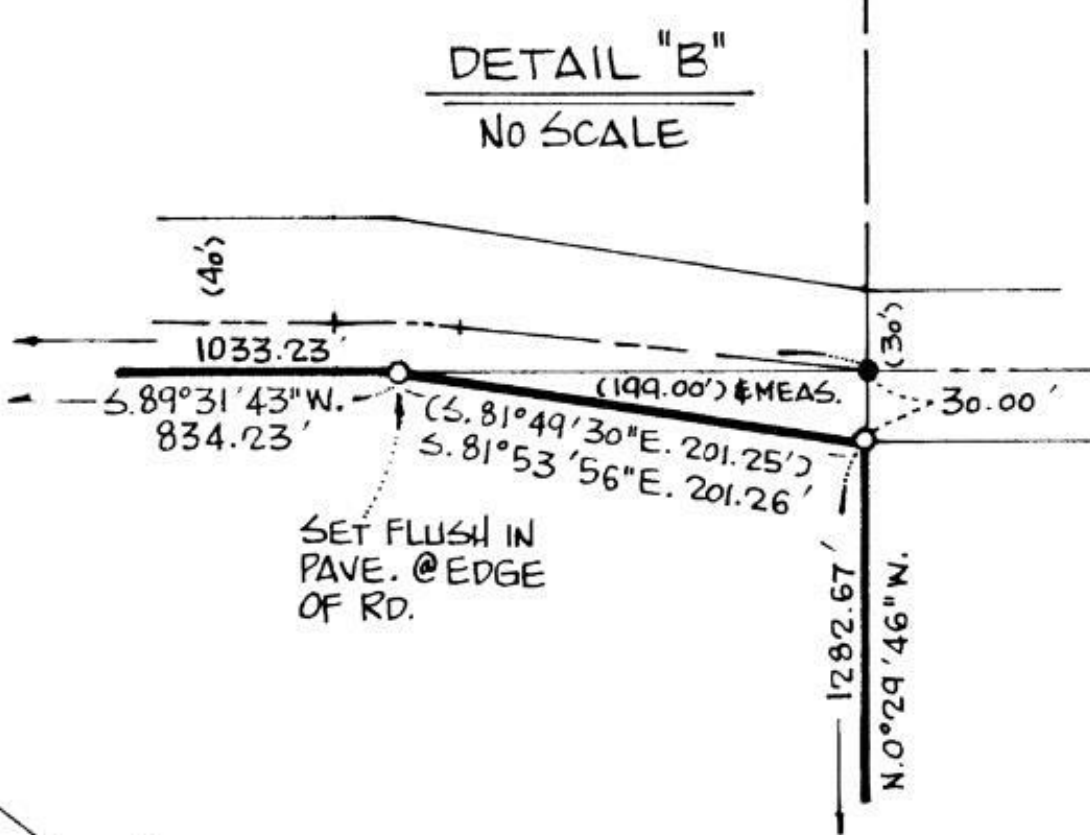
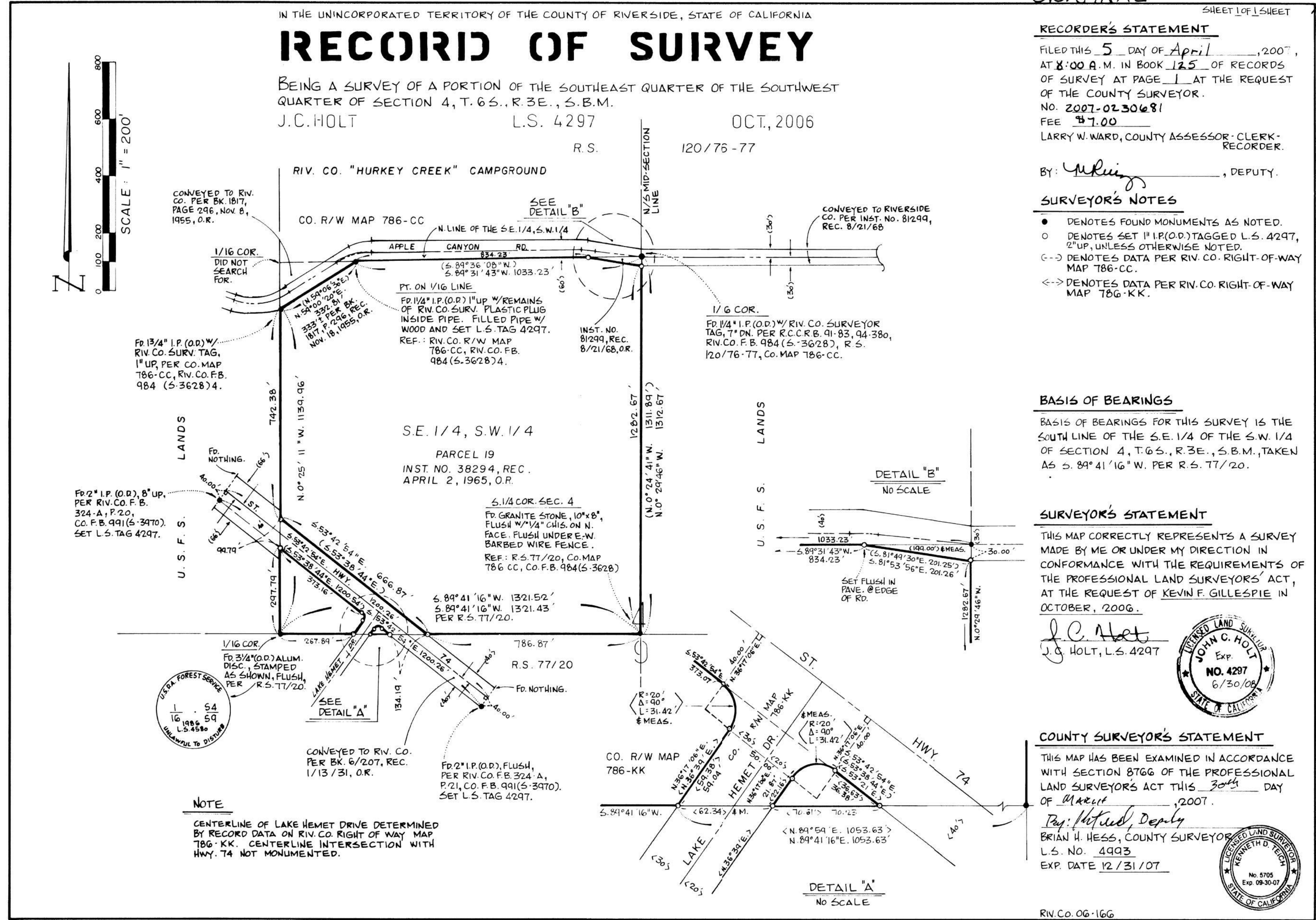
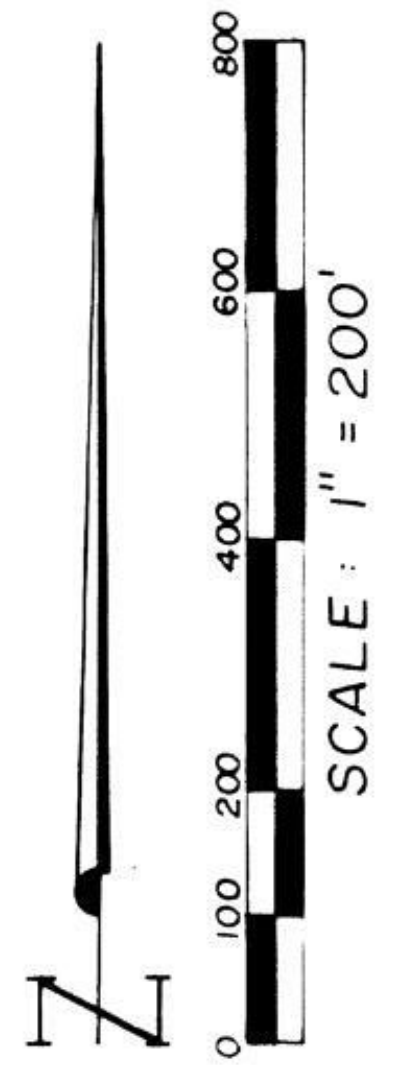

Order: 621650170  
 Doc: RV/R 125-1  
 Page 1 of 1  
 Requested By: bobr, Printed: 6/17/2021 12:11 PM  
 This map/plot is being furnished as an aid in locating the herein described land in relation to adjoining streets, natural boundaries and other land, and is not a survey of the land depicted. Except to the extent a policy of title insurance is expressly modified by endorsement, if any, the Company does not insure dimensions, distances, location of easements, acreage or other matters shown thereon.

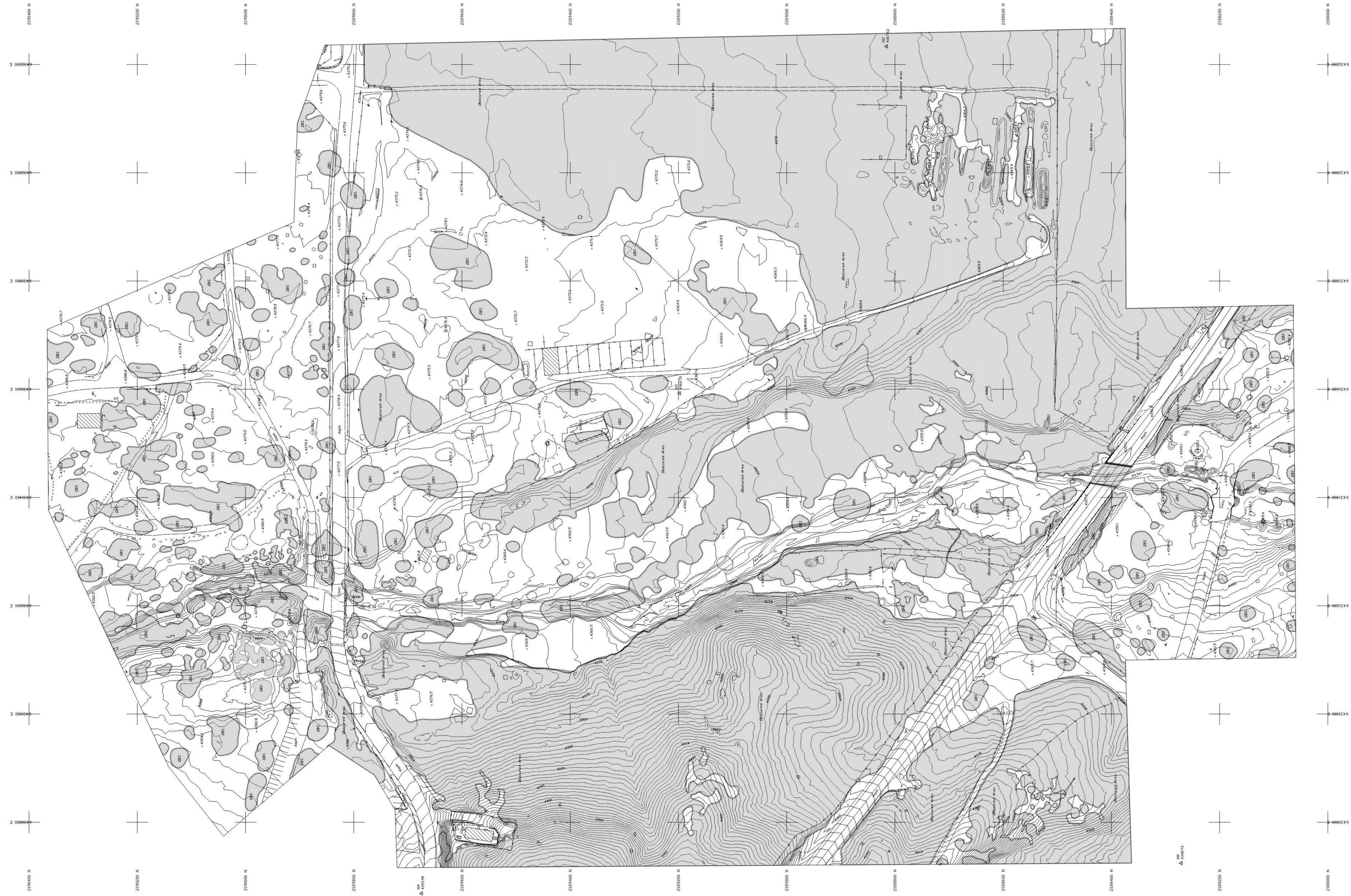

**INLAND AERIAL SURVEYS, INC.**  
 1800 W. 18th Street, Suite 100, Redding, CA 96001  
 Tel: (530) 243-1433 Fax: (530) 243-1434  
 www.inlandairialsurveys.com

**LEGEND**  
 Contour Interval: 5' (1:50,000)  
 Spot Elevation: 1' (1:50,000)  
 Proposed Building: 1/8" = 1'-0" (1:50,000)  
 Proposed Parking: 1/8" = 1'-0" (1:50,000)  
 Proposed Road: 1/8" = 1'-0" (1:50,000)  
 Proposed Utility: 1/8" = 1'-0" (1:50,000)

Photogrammetric mapping prepared under the supervision of:  
  
 Derek C. Hood, P.L.S., 6799 Date 07-13-20  
 Inland Aerial Surveys, Inc.



X:\IAS\_JOBS\WEB20-11918\Editr Model\11918.dwg, 7/14/2020 7:57:30 AM

Revision Schedule		
No.	Description	Date

**THE RIDGE GUEST RANCH**

**THE RIDGE GUEST RANCH**  
 56475 APPLE CANYON ROAD  
 MOUNTAIN CENTER, CA 92561

CUP SUBMITTAL  
 TOPOGRAPHIC SURVEY

Project Number	22.003
Date	05/17/23
Drawn By	YAS
Checked By	RAA

# THE RIDGE GUEST RANCH C.U.P. 21-0121

56475 APPLE CANYON ROAD MOUNTAIN CENTER, CA  
SECTION 4, TOWNSHIP 6 SOUTH, RANGE 3 EAST, COUNTY OF RIVERSIDE

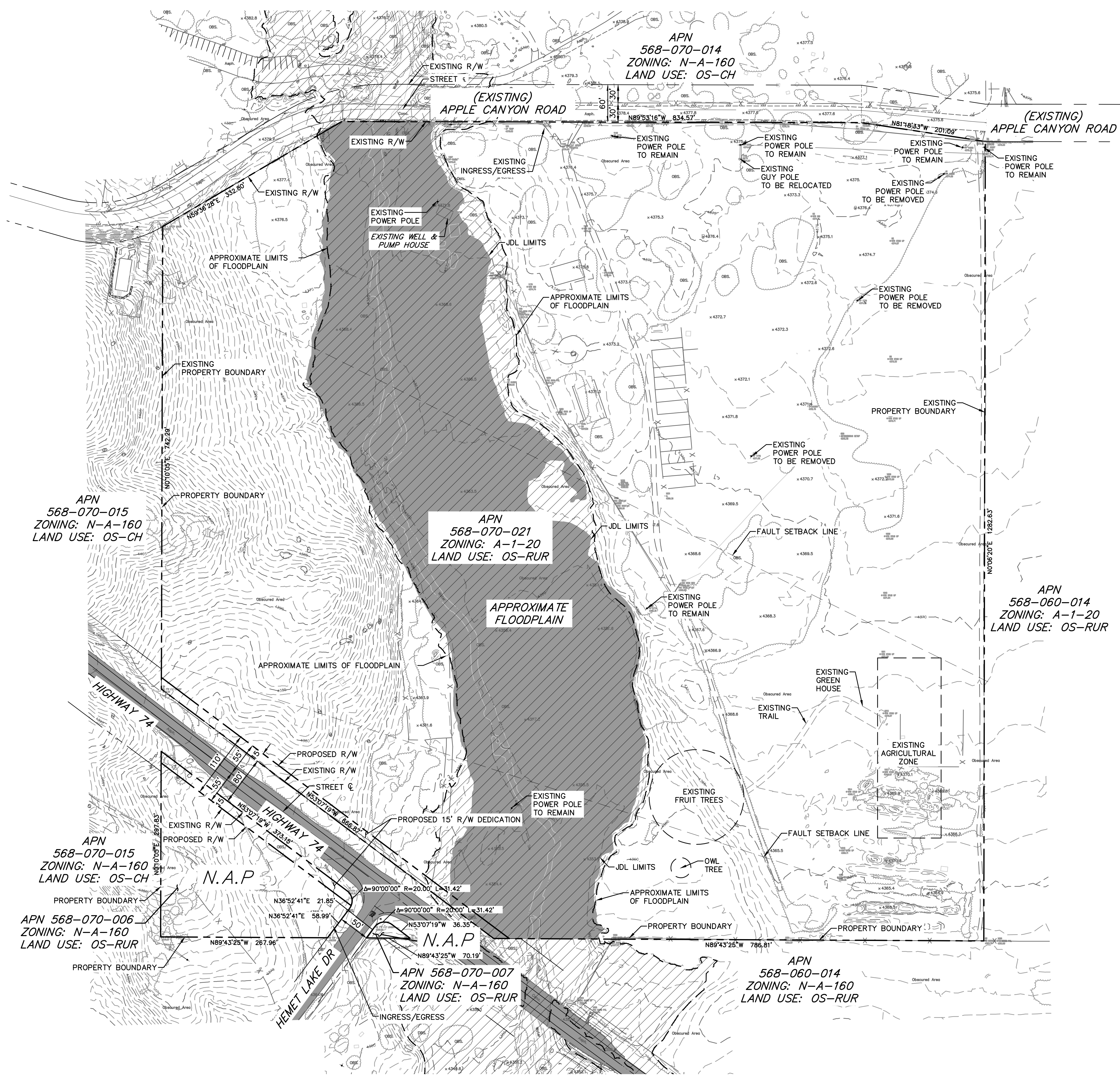
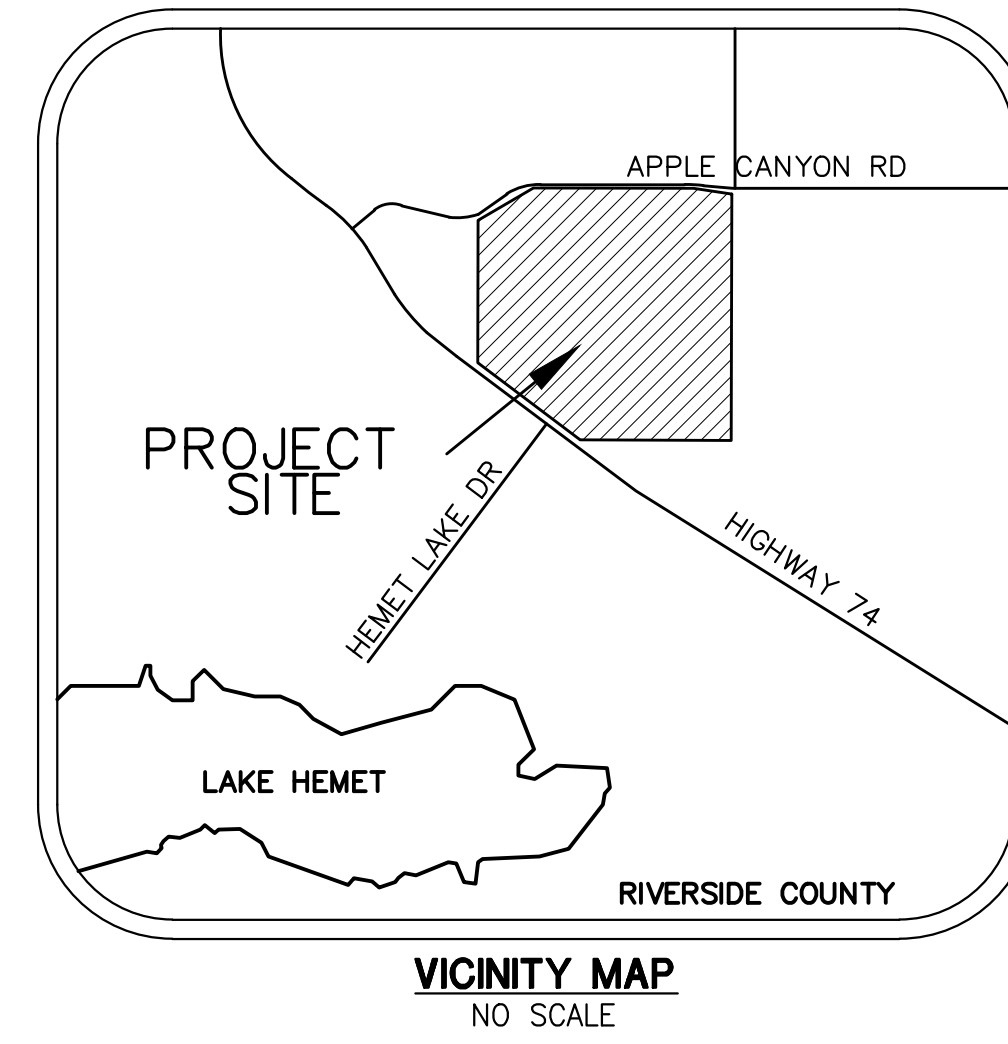

**PROJECT DESCRIPTION**  
THE RIDGE WELLNESS PROPOSES AN ECO-CONSCIOUS PRIVATE GUEST RANCH ON 36.11 ACRES (APN 568-070-021) LOCATED AT 56475 APPLE CANYON ROAD, MOUNTAIN CENTER IN THE COUNTY OF RIVERSIDE. THE PROJECT SITE WILL RETAIN ALL THE NATURAL VEGETATION AND ALL THE EXISTING LARGE PINE TREES WITHIN ITS DESIGN.

THE RIDGE WILL BE DESIGNED TO FACILITATE A FULL IMMERSION NATURE EXPERIENCE IN MOUNTAIN CENTER. THE RANCH WILL OFFER A VARIETY OF SELF-DEVELOPMENT THERAPIES AND EXTENSIVE RECREATIONAL ACTIVITIES. IN ADDITION, GUESTS WILL BE ABLE TO PARTICIPATE IN CULTURAL AND ENVIRONMENTAL EDUCATIONAL ACTIVITIES AS PART OF THE EXPERIENCE AT THE RANCH.

THE PROJECT PROPOSES TO CONSTRUCT GUEST CABINS AND GUEST TENTS, WELLNESS CABINS, WELLNESS BASECAMP, ACTIVITY HUB WITH LAP POOL, DINING AREA, AND HEALTH-FOCUSED COMMERCIAL KITCHEN. EXISTING LARGE AGRICULTURAL SITE AND WORKING GREENHOUSE, APIARY AND FRUIT TREES WILL CONTRIBUTE TO A FULLY SUSTAINABLE FACILITY FOR GUESTS TO USE AND ENJOY WITHIN THE NATURAL SETTING OF THE PROPERTY.

PLEASE REVIEW OUR DETAILED PROJECT DESCRIPTION & RECREATIONAL ACTIVITIES EXHIBIT FOR A FULL SUMMARY OF THE THIS UNIQUE SUSTAINABLE PROJECT.

**ENGINEER/REPRESENTATIVE**  
JLC ENGINEERING & CONSULTING, INC.  
41660 IVY STREET, SUITE D  
MURRIETA, CALIFORNIA 92562  
(951)-304-9552

**OWNER/APPLICANT**  
THE RIDGE WELLNESS INC.  
6487 CAVALLERI ROAD, APT 429  
MALIBU, CA 90265  
ATT: CAROLINE LEGRAND, PRESIDENT  
PHONE: (310) 666-3623  
EMAIL: LEGRAND.CAROLINE366@GOOGLEMAIL.COM

**SCHOOL DISTRICTS**  
HEMET UNIFIED

**UTILITIES:**

CABLE T.V.: DIRECT TV  
1-(855)-842-4388

ELECTRIC: ANZA ELECTRIC COOPERATIVE, INC  
1-(951)-763-4333

GAS: PROPANE

SEWER: ATU SEPTIC ON SITE

WATER: WELL ON SITE

TELEPHONE: FRONTIER  
1-(800)-921-8101

INTERNET: FRONTIER  
1-(800)-921-8101

**LAND AREA**  
568-070-021: 36.11 AC GROSS, 8.00 AC NET  
568-070-006: 1.32 AC GROSS, 1.19 AC NET  
568-070-007: 0.10 AC GROSS, 0.07 AC NET

**TOPOGRAPHY**  
INLAND AERIAL SURVEYS, INC.  
7117 ARLINGTON AVENUE SUITE A  
RIVERSIDE, CA 92503  
PHONE: (951) 687-4252  
DATED: 07-13-2020

**LEGAL DISCRPTION**  
THE SOUTHEAST QUARTER OF THE SOUTHWEST QUARTER OF SECTION 4, TOWNSHIP 6 SOUTH, RANGE 3 EAST, SAN BERNARDINO BASE AND MERIDIAN, AS SHOWN BY UNITED STATES GOVERNMENT SURVEY.

EXCEPTING THEREFROM ANY PORTION THEREOF LYING WITHIN STATE HIGHWAY 74, LAKE HEMET DRIVE AND APPLE CANYON ROAD;

ALSO EXCEPTING THEREFROM THAT PORTION CONVEYED TO THE COUNTY OF RIVERSIDE BY DEED RECORDED NOVEMBER 8, 1955 IN BOOK 1817 PAGE 296 OF OFFICIAL RECORDS OF RIVERSIDE COUNTY, CALIFORNIA.

- GENERAL NOTES:**
- ASSESSORS PARCEL NO.: 568-070-021
  - CURRENT ZONING: A-1-20 (LIGHT AGRICULTURE).
  - PROPOSED ZONING: N-A (NATURAL ASSETS)
  - SURROUNDING ZONING: 4B.GEN. PLAN NORTH - N-A-160, OS-CH SOUTH - N-A-160, OS-RUR WEST - A-1-20, OS-RUR EAST - A-1-20, OS-CH
  - GENERAL PLAN LAND USE: NOT IN A GENERAL PLAN POLICY OVERLAY AREA.
  - EXISTING GENERAL PLAN LAND USE: OS-RUR (OPEN SPACE-RURAL)
  - PROPOSED GENERAL PLAN LAND USE: OS-RE (OPEN SPACE-RECREATION)
  - SUBSURFACE A.T.U. DISPOSAL PROPOSED.
  - PROJECT IS LOCATED IN AREA OF HIGH LIQUEFACTION AND SUSCEPTIBLE TO SUBSIDENCE.
  - PROJECT IS LOCATED IN A HIGH FIRE HAZARD STATE RESPONSIBILITY AREA.

**BASIS OF BEARINGS**  
THE BASIS OF BEARINGS FOR THIS SURVEY IS THE CALIFORNIA STATE PLANE COORDINATE SYSTEM, CCS83, ZONE 6, BASED LOCALLY ON CONTROL STATIONS "DSSC" AND "P584", NAD 83 (NSRS2011) AS SHOWN HEREON. ALL BEARINGS SHOWN ON THIS MAP ARE GRID. QUOTED BEARINGS AND DISTANCES FROM REFERENCE MAPS OR DEEDS ARE AS SHOWN PER THAT RECORD REFERENCE. ALL DISTANCES SHOWN ARE GROUND DISTANCES UNLESS SPECIFIED OTHERWISE. GRID DISTANCES, MAY BE OBTAINED BY MULTIPLYING THE GROUND DISTANCE BY A COMBINATION FACTOR OF 0.999767615. CALCULATIONS ARE MADE AT POINT #1 WITH COORDINATES OF N:2189110.605, E:6431632.718, USING AN ELEVATION OF 4367.894 FEET. THE CONVERGENCE ANGLE AT POINT #1 IS -000'14'05.51".

**PROJECT BENCHMARK**  
RIVERSIDE COUNTY BM #1-30  
ELEVATION = 4444.129' (NGVD 29)

NORTHWEST ALONG HIGHWAY 74 TOWARD MOUNTAIN CENTER TO THE "T" INTERSECTION OF MCCALL PARK ROAD AND HIGHWAY 74. 220.0 FEET NORTH OF THE INTERSECTION ALONG MCCALL PARK ROAD. 12.0 FEET EAST OF THE CENTERLINE OF MCCALL PARK ROAD. NEAR AN ANGLE POINT IN A FENCE LINE.

**EARTHWORK QUANTITY ESTIMATE**  
RAW CUT: 5,000 CY RAW FILL: 5,000 CY

**SHEET INDEX**

- TITLE SHEET-EXISTING SITE
- PROPOSED SITE PLAN
- PROPOSED SITE PLAN
- PROPOSED SITE GRADING AND UTILITY PLAN
- PROPOSED SITE GRADING AND UTILITY PLAN

**WASTE DISPOSAL SYSTEM**  
ONSITE ATU SEPTIC SYSTEM

**ONSITE WATER NOTE**  
WATER FOR DOMESTIC, IRRIGATION, AND FIRE USES SHALL BE PROVIDED BY ONSITE WELLS.

ROY A ASARO ARCHITECT, INC ARCHITECT OF RECORD  
P.O. BOX 30576 ESCONDIDO, CA 92030  
T: 760-405-4640, royasaro@gmail.com

MANUEL CERVANTES ESTUDIO - DESIGN ARCHITECT  
PASO DE LAS PALMAS, 500 S 570 PRD COL, LOMAS DE CHAPALEPEC, CDMA P.52 1.55.5201.3508  
T: +52 (1) 55 5201 3508, manuel@manuelcervantes.com.mx

JACK STARLIN - STRUCTURAL ENGINEER  
197 WOODLAND PARKWAY #410, SAN MARCOS, 920269

ALPHA - MEP ENGINEER  
2706 E. ORANGE GROVE AVE., ORANGE, CA 92667

HUGO SANCHEZ PAISAJE - LANDSCAPE ARCHITECT  
hugo@paisajehs.mx

JLC ENGINEERING - CIVIL ENGINEER, HYDROLOGY  
41660 IVY STREET, SUITE A, MURRIETA, CA 92562 P:951-304-9552  
T: 951-304-3568, JLC\_CAD@JLCENGINEERING.COM

FIREWISE 2000 - FIRE CONSULTANT  
T: 760-807-6078, PETER@FIREWISE2000.COM;  
peter.montgomery@firewise2000.com

GEOCON WEST - PHASE 1 ENVIRONMENTAL  
41577 CORDING PLACE #101, MURRIETA, CA 92562  
T: 951-304-2300, babbaj@gcocon.com

TIM SEARL BIOLOGICAL - BIOLOGY  
43430 E. FLORIDA AVE. #F, PMB 291, HEMET, CA 92344  
T: 951-905-2028, www.searlbio.com

SPIRO LAND SURVEY - LAND AND BOUNDARY  
TIM SEARL, matt@spirolandsurveying.com

DR JEAN KELLER - CULTURAL RESOURCES  
1042 N. EL CAMINO REAL, SUITE B-244 ENCINITAS, CA 92024  
T: 760-815-1891, djkeller@jean.com

STRATEGIC CONNECTIONS- DRY UTILITIES  
T: 951-442-4040, ROBERT1 LOPEZ

PETRA GEOSCIENCES - GEO/SEISMIC  
T: 760-250-9147, AIAN PAKE, apake@petra-inc.com

EARTH STRATA GEOTECHNICAL SERVICES - ATU/SEPTIC  
T: 951-461-4028, GADALLA W. GADALLA, gadalla@earth-strata.com

HERITAGE WELL - WELL  
PO BOX 391578, ANZA, CA 92539, LIC. 813456 C-55, C-57  
T: 951-763-2210, heritagewellservice.com

MATTHEW FAGAN - CEQA  
T: 951-265-5428, matthewfagan@roadrunner.com

URBAN CROSSROADS - VMT STUDY AD GHG  
1001 DRIE STREET SUITE 260 NEWPORT BEACH CA 92660  
T: 949-660-1994

MARKHAM DEVELOPMENT STRATEGIES, LLC  
41625 ENTERPRISE CIRCLE NORTH, SUITE B TEMECULA, CA 92590  
LARRY MARKHAM, T: 909-322-8482, lrm@markhamds.com

**THE RIDGE**  
56475 APPLE CANYON ROAD MOUNTAIN CENTER, CA 92549

PROJECT NO: C.U.P. 21-0121

#	DESCRIPTION	DATE
1	Revision to Architecture, Grading and Agricultural area	10/12/22
2	Revision to Grading and Agricultural area	05/01/23

C.U.P. 21-0121

SCALE: 1 inch = 50 ft.

NORTH

TITLE SHEET-EXISTING SITE

**C01.00**

THE PRIVATE ENGINEER SIGNING THESE PLANS IS RESPONSIBLE FOR ASSURING THE ACCURACY AND ACCEPTABILITY OF THE DESIGN HEREOF. IN THE EVENT OF DISCREPANCIES AFTER COUNTY APPROVAL OR DURING CONSTRUCTION, THE PRIVATE ENGINEER SHALL BE RESPONSIBLE FOR DETERMINING AN ACCEPTABLE SOLUTION AND REVISING THE PLANS FOR APPROVAL BY THE COUNTY.

WORK CONTAINED WITHIN THESE PLANS SHALL NOT COMMENCE UNTIL AN ENCROACHMENT PERMIT AND/OR GRADING PERMIT HAS BEEN ISSUED.

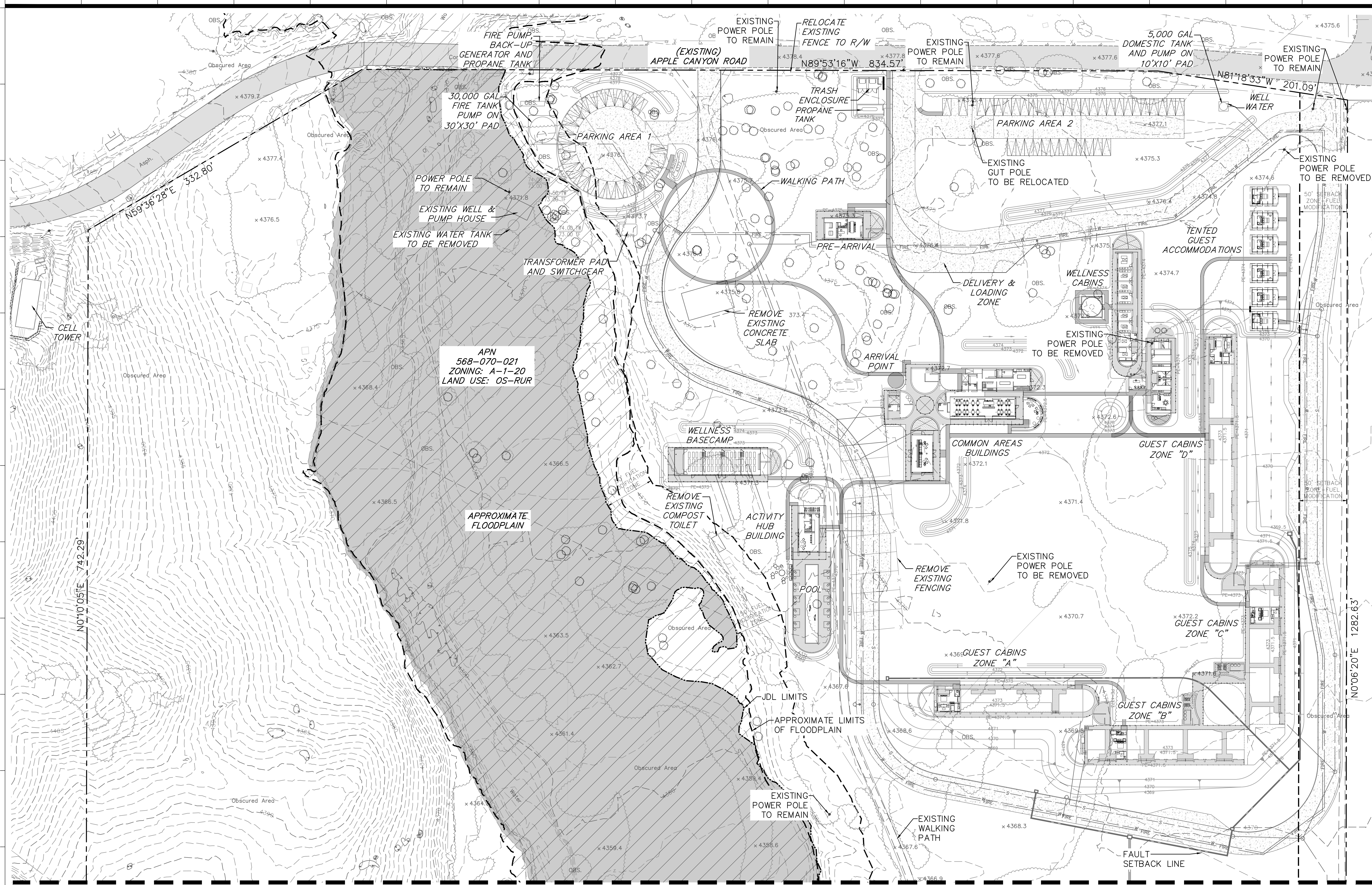

MATCH LINE SEE SHEET 3

VEGETATED BERM LOCATION AND SIZE ARE FOR EARTHWORK CALCULATION PURPOSES ONLY REFER TO LANDSCAPE PLANS FOR FINAL BERM DESIGN AND LOCATION.

- ROY A ASARO ARCHITECT, INC ARCHITECT OF RECORD  
 P.O. BOX 30576 ESCONDIDO, CA 92030  
 T: 760-405-4640 royasas@gmail.com
- MANUEL CERVANTES ESTUDIO - DESIGN ARCHITECT  
 PASO DE LAS PALMAS, 800 SOTO PRDO COL. DOMAS DE  
 CHAPALETEC, CDMA P.52 1.55.5201.3508  
 T: +52 (1) 55 5201 3508 manuel@manuelcervantes.com.mx
- JACK STARLIN - STRUCTURAL ENGINEER  
 197 WOODLAND PARKWAY #410, SAN MARCOS, 920269
- ALPHA - MEP ENGINEER  
 2706 E. ORANGE GROVE AVE., ORANGE, CA 92667
- HUGO SANCHEZ PAISAJE - LANDSCAPE ARCHITECT  
 hugo@paisajehs.mx
- JLC ENGINEERING - CIVIL ENGINEER, HYDROLOGY  
 41660 117 STREET, STE A, MURRIETA, CA 92562 P:951-304-9552  
 T: 951-304-3568 JOE CASTENEDA, joe@jlcengineering.com
- FIREWISE 2000 - FIRE CONSULTANT  
 7160-807-6078, PETER BAKHTIYADZEH,  
 peter.bakhtiyadzeh@firewise2000.com
- GEONCO WEST - PHASE 1 ENVIRONMENTAL  
 41577 CORDING PLACE #101, MURRIETA, CA 92562  
 T: 951-905-2028, www.geonco.com
- TIM SEARL BIOLOGICAL - BIOLOGY  
 43430 E. FLORIDA AVE. #F, PMB 291, HEMET, CA 92344  
 T: 951-905-2028, www.searlbio.com
- SPRO LAND SURVEY - LAND AND BOUNDARY  
 TIM SEARL, matt@sprolandsurveying.com
- DR JEAN KELLER - CULTURAL RESOURCES  
 1042 N. EL CAMINO REAL, SUITE B-244 ENCINITAS, CA 92024  
 T: 760-815-1691, djkeller@gamil.com
- STRATEGIC CONNECTIONS- DRY UTILITIES  
 T: 951-442-4040, ROBERT LOPEZ
- PETRA GEOSCIENCES - GEO/SEISMIC  
 T: 760-250-9147, AJAN PACE, apace@petra-inc.com
- EARTH STRATA GEOTECHNICAL SERVICES - ATU/SEPTIC  
 T: 951-461-4028, GADALLA W. GADALLA, gadalla@earth-strata.com
- HERITAGE WELL - WELL  
 PO BOX 391578, ANZA, CA 92539, LIC. 813456 C-55, C-57  
 T: 951-763-2210, heritagewellservice.com
- MATTHEW FAGAN - CEDA  
 T: 951-265-5428, matthewfagan@roadrunner.com
- URBAN CROSSROADS - VMT STUDY AQ GHG  
 1001 DUNE STREET SUITE 260 NEWPORT BEACH CA 92660  
 T: 949-660-1994
- MARKHAM DEVELOPMENT STRATEGIES, LLC  
 41625 ENTERPRISE CIRCLE NORTH SUITE B TEMECULA, CA 92590  
 LARRY MARKHAM, T: 909-322-8482, lrm@markhams.com

**THE RIDGE**  
 56475 APPLE CANYON ROAD MOUNTAIN CENTER, CA  
 92549

PROJECT NO: C.U.P. 21-0121

#	DESCRIPTION	DATE
1	Revision to Architecture, Grading and Agricultural area	10/12/22
2	Revision to Grading and Agricultural area	05/01/23

C.U.P. 21-0121

SCALE: 1 inch = 40 ft.

PROPOSED SITE PLAN

**C02.00**

MATCH LINE SEE SHEET 2

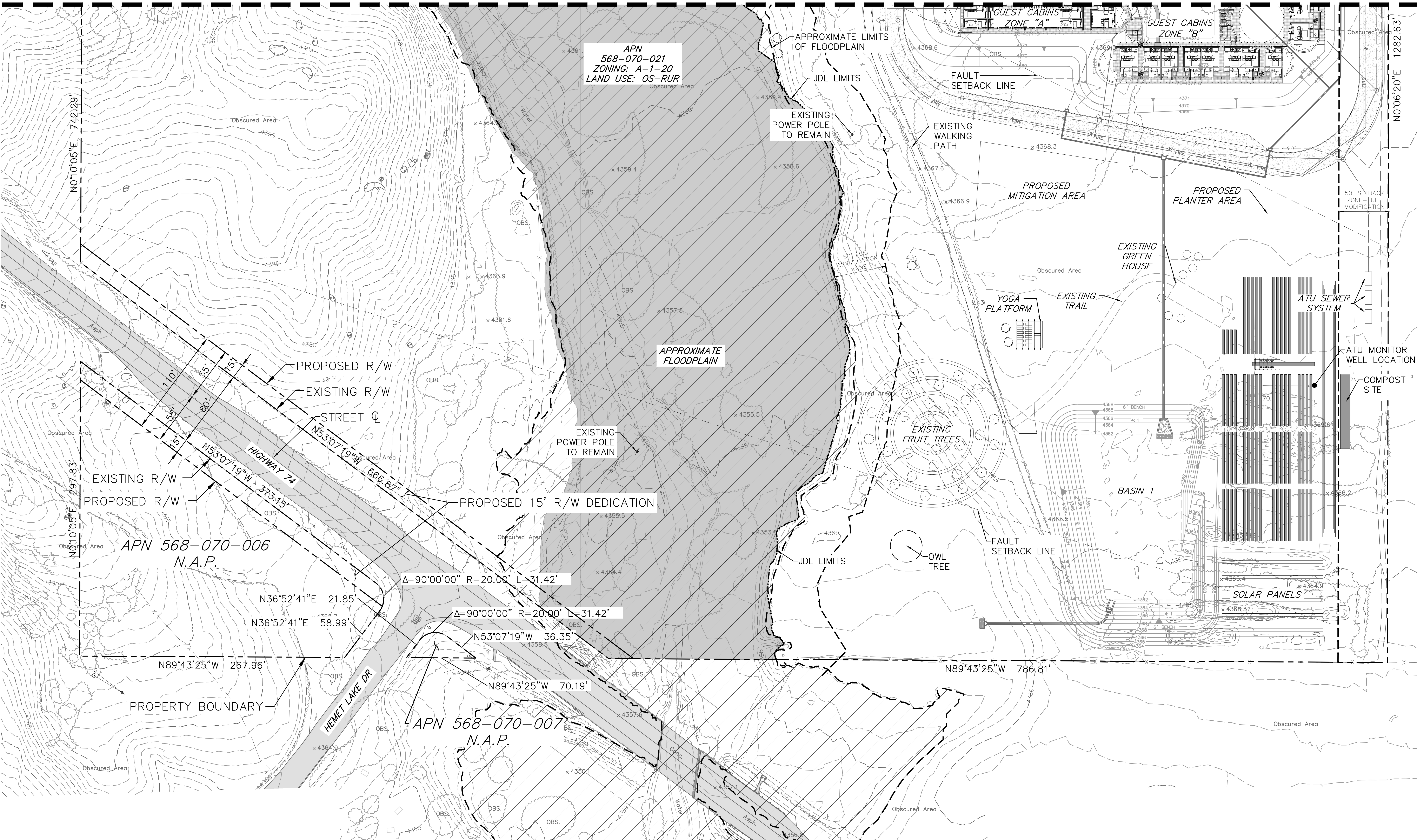

VEGETATED BERM LOCATION AND SIZE ARE FOR EARTHWORK CALCULATION PURPOSES ONLY REFER TO LANDSCAPE PLANS FOR FINAL BERM DESIGN AND LOCATION.

- ROY A ASARO ARCHITECT, INC ARCHITECT OF RECORD  
P.O. BOX 30576 ESCONDIDO, CA 92026  
T: 760-405-4640 royasas@gmail.com
- MANUEL CERVANTES ESTUDIO - DESIGN ARCHITECT  
PASO DE LAS PALMAS, 900 S 70 PROD COOL, DOMAS DE  
CHAPALEPEC, ODMX P.52 1.55.5201.3508  
T: +52 (1) 55 5201 3508 manuel@manuelcervantes.com.mx
- JACK STARLIN - STRUCTURAL ENGINEER  
197 WOODLAND PARKWAY #410 SAN MARCOS, 92026
- ALPHA - MEP ENGINEER  
2706 E. ORANGE GROVE AVE. ORANGE, CA 92667
- HUGO SANCHEZ PAISAJE - LANDSCAPE ARCHITECT  
hugo@paisajehs.mx
- JLC ENGINEERING - CIVIL ENGINEER, HYDROLOGY  
41660 WY STREET, STE A, MURRIETA, CA 92562 P:951.304.9552  
T: 951-304-3568 JOE CASTENEDA\_joe@jlcengineering.com
- FIREWISE 2000 - FIRE CONSULTANT  
T: 760-807-6078 PETE BARTHOLOMEW;  
pete.montgomery@firewise2000.com
- GEONCO WEST - PHASE 1 ENVIRONMENTAL  
41571 CORDING PLACE #101, MURRIETA, CA 92562  
T: 951-304-2300 carina@geonco.com
- TIM SEARL BIOLOGICAL - BIOLOGY  
43430 E. FLORIDA AVE. #F, PMB 291, HEMET, CA 92344  
T: 951-905-2028 www.searlbio.com
- SPIRO LAND SURVEY - LAND AND BOUNDARY  
TIM SEARL\_matt@spirolandsurveying.com
- DR JEAN KELLER - CULTURAL RESOURCES  
1042 N. EL CAMINO REAL, SUITE B-244 ENCINITAS, CA 92024  
T: 760-815-1691 jkeller@gamil.com
- STRATEGIC CONNECTIONS- DRY UTILITIES  
T: 951-442-4040 ROBERT LOPEZ
- PETRA GEOSCIENCES - GEO/SEISMIC  
T: 760-250-9147 AJAN PACE\_ajp@petra-inc.com
- EARTH STRATA GEOTECHNICAL SERVICES - ATU/SEPTIC  
T: 951-461-4028 GADALLA W. GADALLA\_gadalla@earth-strata.com
- HERITAGE WELL - WELL  
PO BOX 391578, ANZA, CA 92539, LIC. 813456 C-55, C-57  
T: 951-763-2210\_heritagewellservice.com
- MATTHEW FAGAN - CEDA  
T: 951-265-9428\_matthewfagan@roadrunner.com
- URBAN CROSSROADS - VMT STUDY AQ GHG  
1001 DUNE STREET SUITE 260 NEWPORT BEACH CA 92660  
T: 949-660-1994
- MARKHAM DEVELOPMENT STRATEGIES, LLC  
41255 ENTERPRISE CIRCLE NORTH SUITE B TEMECULA, CA 92590  
LARRY MARKHAM\_T: 909-322-8482\_lm@markhamds.com

**THE RIDGE**  
56475 APPLE CANYON ROAD MOUNTAIN CENTER, CA  
92549

PROJECT NO: C.U.P. 21-0121

#	DESCRIPTION	DATE
1	Revision to Architecture, Grading and Agricultural area	10/12/22
2	Revision to Grading and Agricultural area	05/01/23

C.U.P. 21-0121

SCALE: 1 inch = 40 ft.

NORTH

PROPOSED SITE PLAN

**C03.00**



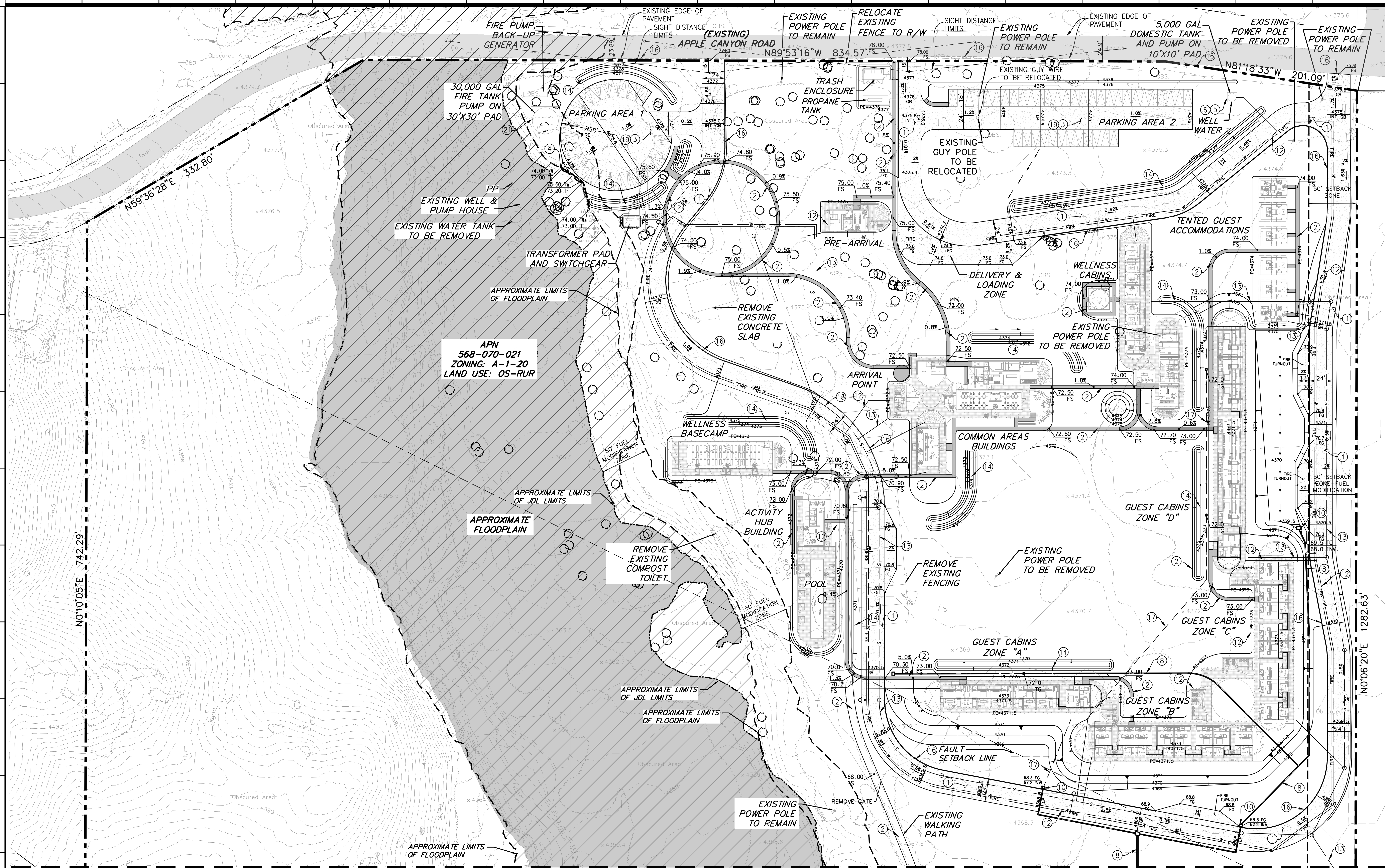

APN  
568-070-021  
ZONING: A-1-20  
LAND USE: 05-RUR

MATCH LINE SEE SHEET 5

**LEGEND**

○ EXISTING PINE TREE

VEGETATED BERM LOCATION AND SIZE ARE FOR EARTHWORK CALCULATION PURPOSES ONLY REFER TO LANDSCAPE PLANS FOR FINAL BERM DESIGN AND LOCATION.

**CONSTRUCTION NOTES**

- ① STABILIZED DG DRIVE AISLE ABOVE COMPACTED NATIVE PER GEOTECH REPORT.
- ② STABILIZED DG PEDESTRIAN ACCESSIBLE WALKWAYS ABOVE COMPACTED NATIVE PER GEOTECH REPORT
- ③ STABILIZED DG PARKING AREA ABOVE COMPACTED NATIVE PER GEOTECH REPORT
- ④ PROPOSED RETAINING WALL.
- ⑤ PROPOSED 5,000 GAL. WATER TANK FOR DOMESTIC USE.
- ⑥ PROPOSED WATER WELL FOR DOMESTIC USE.
- ⑦ BIORETENTION SOIL MEDIA SECTION PER WOMP. GUIDANCE MANUAL. 18" OF ENGINEERED SOIL MEDIA OVER A MINIMUM 12" OF GRAVEL WITH 6" PERFORATED DRAIN PIPE.
- ⑧ PROPOSED 12" HDPE SD.
- ⑩ PROPOSED CALTRANS D73B G1 INLET.
- ⑫ PROPOSED PVC C900 WATER.
- ⑬ PROPOSED SDR 35 SEWER.
- ⑭ VEGETATED BERMS PER LANDSCAPE PLANS.
- ⑮ PROPOSED 6" MOUNTABLE A.C DIKE PER STD. 207
- ⑯ 6" PVC DRAIN WITH INLETS.
- ⑰ NA
- ⑱ ALL PARKING AREAS ARE STANDARD 9'X18' SPACES.
- ⑳ PROPOSED 30,000 GAL. WATER TANK FOR AGGICULTURAL FIRE USE.

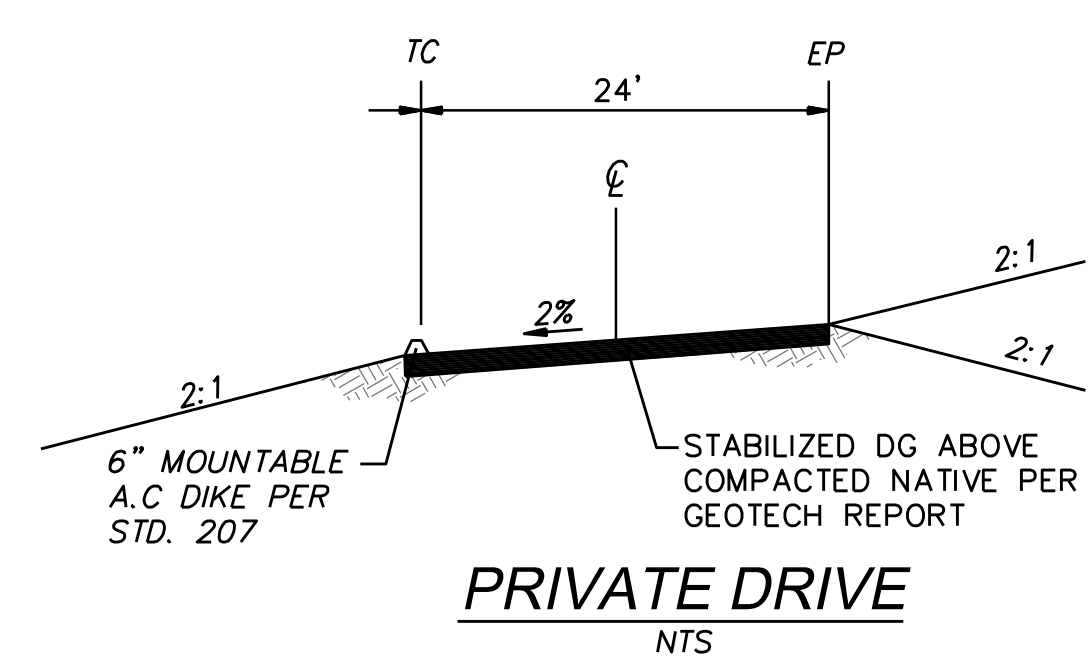

PRIVATE DRIVE  
NTS

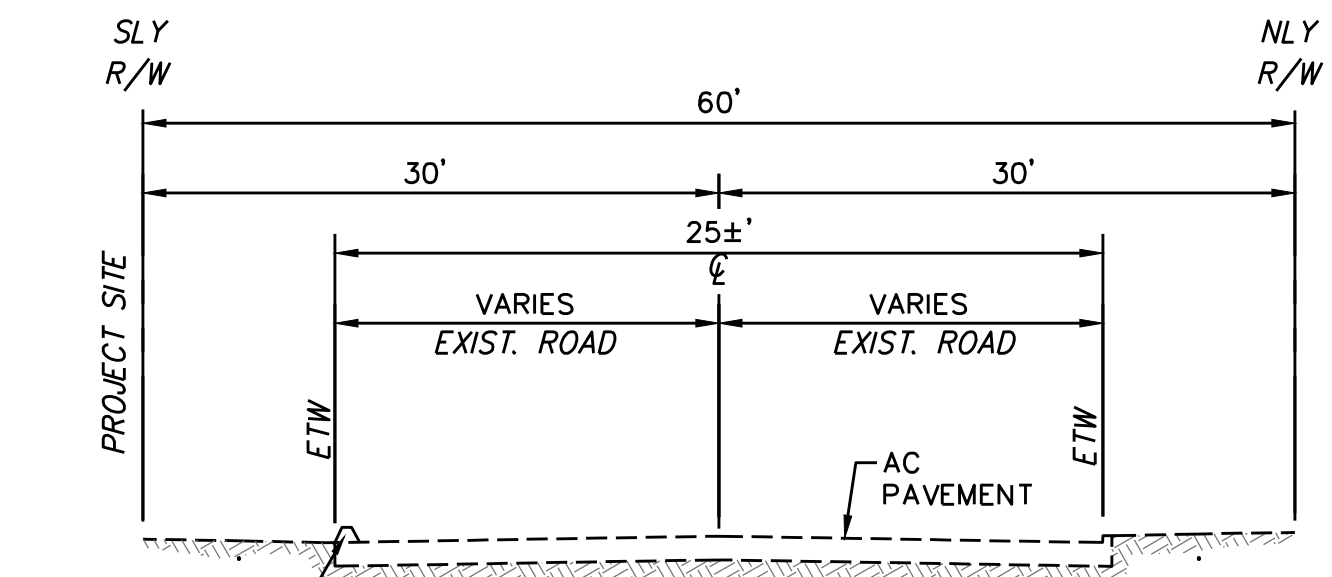

EXISTING LOCAL STREET  
R/W APPLE CANYON ROAD  
NTS

ROY A ASARO ARCHITECT, INC. ARCHITECT OF RECORD  
P.O. BOX 30576 ESCONDIDO, CA 92030  
T: 760-405-4640 royasaro@gmail.com

MANUEL CERVANTES ESTUDIO - DESIGN ARCHITECT  
PASO DE LAS PALMAS 500 S 1700 COL. COMAS DE  
CHAPALTEPEC, CDMX P.O. 52 1 55 5201 3508  
T: +52 (1) 55 5201 3508 manuel@manuelcervantes.com.mx

JACK STARLIN - STRUCTURAL ENGINEER  
197 WOODLAND PARKWAY #410 SAN MARCOS, 920269

ALPHA - MEP ENGINEER  
2706 E. ORANGE GROVE AVE. ORANGE, CA 92667

HUGO SANCHEZ PAISAJE - LANDSCAPE ARCHITECT  
hugo@paisajehs.mx

JLC ENGINEERING - CIVIL ENGINEER, HYDROLOGY  
41660 WY STREET, STE A, MURRIETA, CA 92562 P: 951-304-9552  
T: 951-304-3568 JOE CASTENEDA, joe@jlcengineering.com

FIREWISE 2000 - FIRE CONSULTANT  
T: 760-807-6076 PETER BARTHOLMEW;  
peter.montgomery@firewise2000.com

GEONCO WEST - PHASE 1 ENVIRONMENTAL  
41577 CORNING PLACE #101, MURRIETA, CA 92562  
T: 951-304-2300 carina@geonco.com

TIM SEARL BIOLOGICAL - BIOLOGY  
43430 E. FLORIDA AVE. #1, PMB 291, HEMET, CA 92344  
T: 951-905-2028 www.searlbio.com

SPRO LAND SURVEY - LAND AND BOUNDARY  
TIM SEARL, matt@sprolandsurveying.com

DR JEAN KELLER - CULTURAL RESOURCES  
1042 N. EL CAMINO REAL, SUITE B-244 ENCINITAS, CA 92024  
T: 760-615-1691 jkeller@gamil.com

STRATEGIC CONNECTIONS - DRY UTILITIES  
T: 951-442-4040 ROBERT LOPEZ

PETRA GEOSCIENCES - GEO/SEISMIC  
T: 760-250-9147 AJAN PACE, apace@petra-inc.com

EARTH STRATA GEOTECHNICAL SERVICES - ATU/SEPTIC  
T: 951-461-4028 GADALLA W. GADALLA, gadalla@earth-strata.com

HERITAGE WELL - WELL  
PO BOX 391578 ANZA, CA 92539, LIC. 813456 C-55, C-57  
T: 951-763-2210 heritagewell.com

MATTHEW FAGAN - CEDA  
T: 951-265-5428 matthew.fagan@roadrunner.com

URBAN CROSSROADS - VMT STUDY AND GHG  
1001 DRIVE STREET SUITE 260 NEWPORT BEACH CA 92660  
T: 949-660-1994

MARKHAM DEVELOPMENT STRATEGIES, LLC  
41625 ENTERPRISE CIRCLE NORTH SUITE B TEMECULA, CA 92590  
LARRY MARKHAM, T: 909-322-8482 lrm@markhams.com

**THE RIDGE**  
56475 APPLE CANYON ROAD MOUNTAIN CENTER, CA  
92549

PROJECT NO: C.U.P. 21-0121

#	DESCRIPTION	DATE
1	Revision to Architecture, Grading and Agricultural area	10/12/22
2	Revision to Grading and Agricultural area	05/01/23

C.U.P. 21-0121

SCALE: NORTH  
1 inch = 40 ft.

PROPOSED SITE GRADING  
AND UTILITY PLAN  
**C04.00**

MATCH LINE SEE SHEET 4

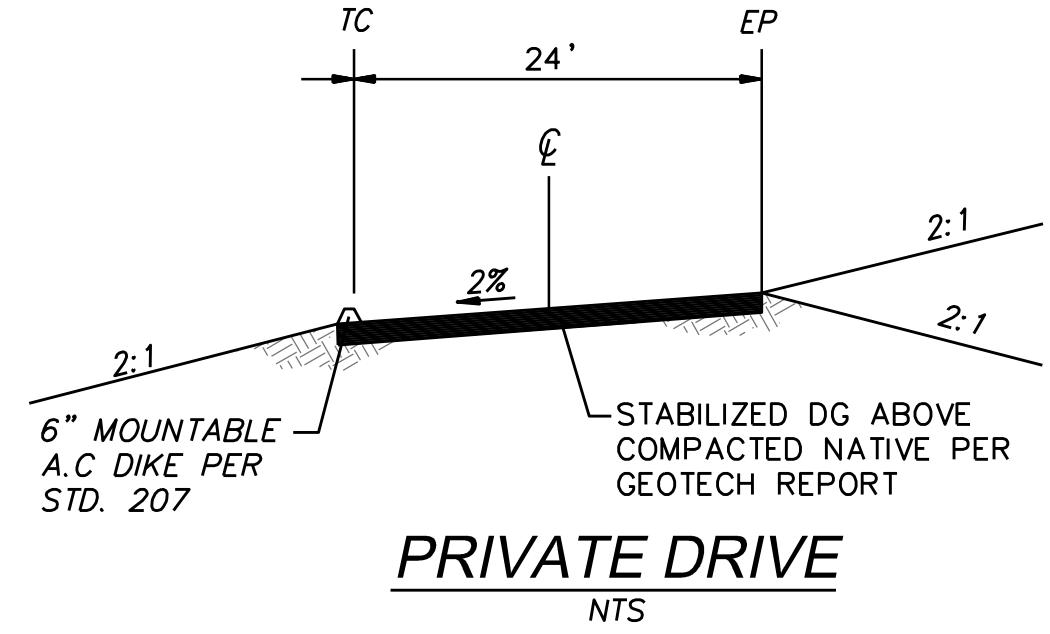
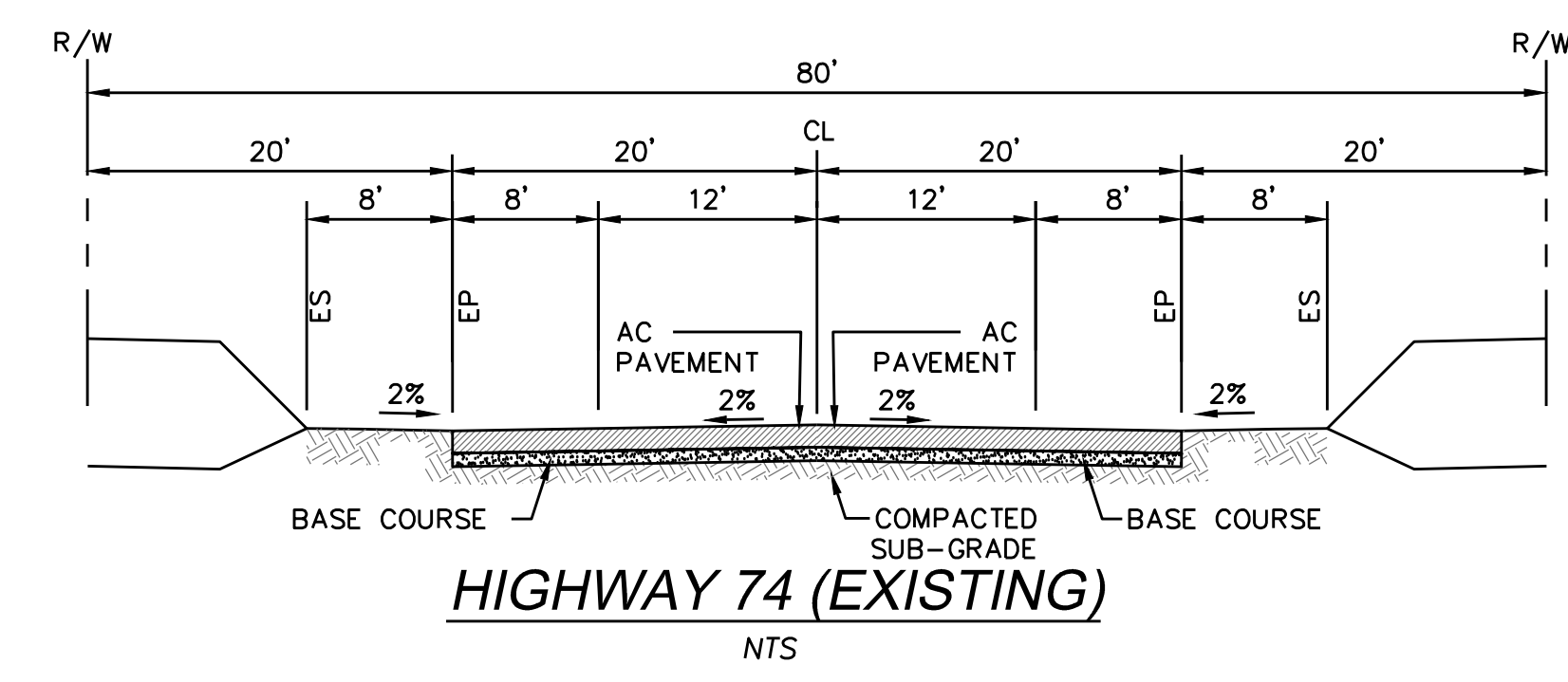
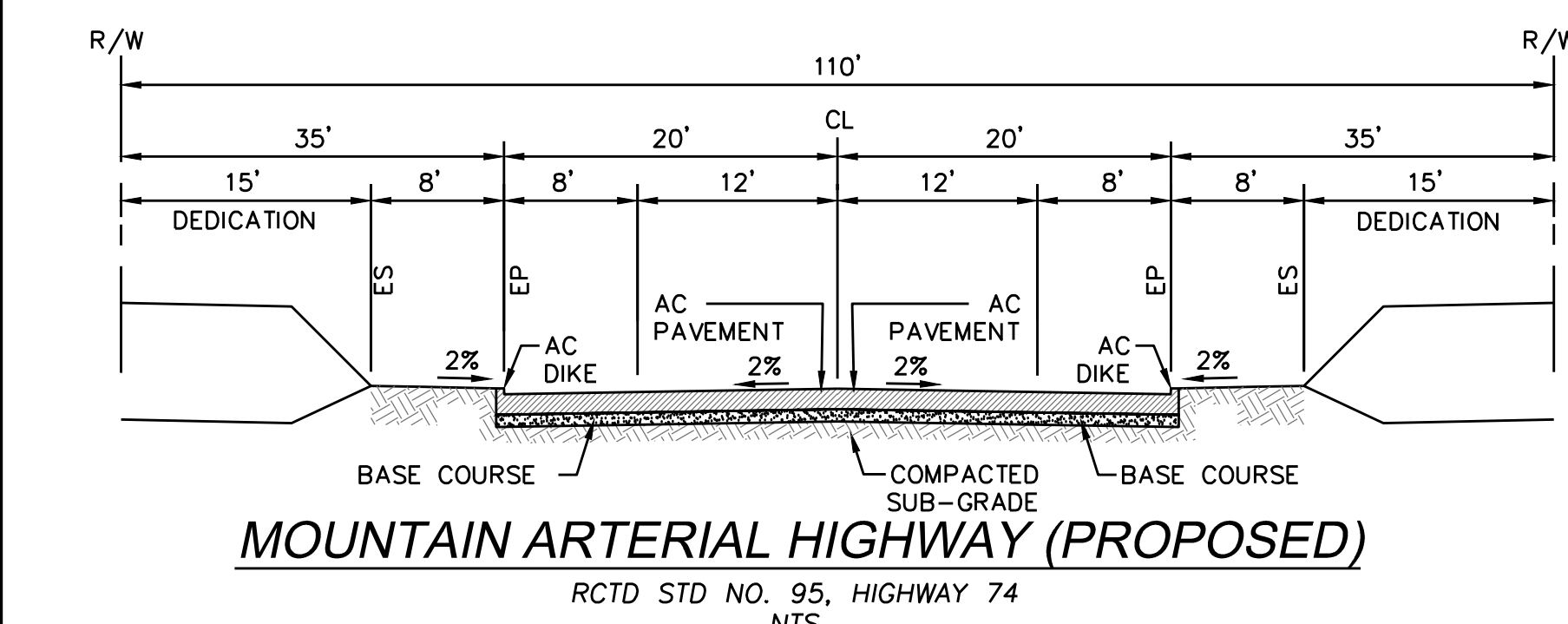
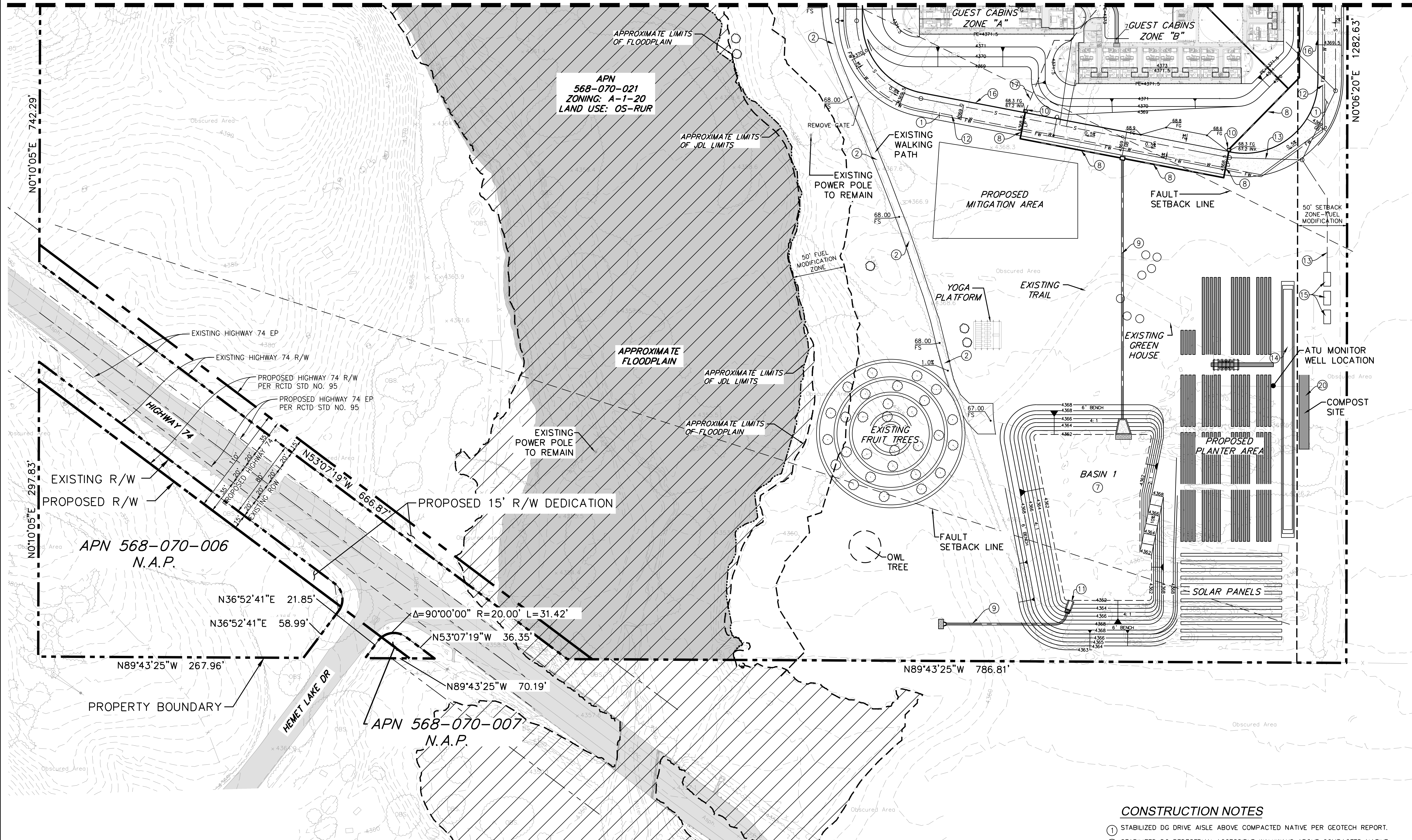

LEGEND

EXISTING PINE TREE

CONSTRUCTION NOTES

- 1 STABILIZED DG DRIVE AISLE ABOVE COMPACTED NATIVE PER GEOTECH REPORT.
2 STABILIZED DG PEDESTRIAN ACCESSIBLE WALKWAYS ABOVE COMPACTED NATIVE PER GEOTECH REPORT
7 BIORETENTION SOIL MEDIA SECTION PER WQMP, GUIDANCE MANUAL, 18" OF ENGINEERED SOIL MEDIA OVER A MINIMUM 12" OF GRAVEL WITH 6" PERFORATED DRAIN PIPE.
8 PROPOSED 12" HDPE SD.
9 PROPOSED 24" HDPE SD.
10 PROPOSED CALTRANS D73B G1 INLET.
11 RCTC&WD CB110 DROP INLET
12 PROPOSED PVC C900 WATER.
13 PROPOSED SDR 35 SEWER.
14 VEGETATED BERMS PER LANDSCAPE PLANS.
15 PROPOSED ATU SEWER TANKS.
16 PROPOSED 6" MOUNTABLE A.C. DIKE PER STD. 207
17 6" PVC DRAIN WITH INLETS.
18 NA
20 MAX COMPOST AREA SHALL BE 300 SF (30' LONG AND 10' WIDE AT BASE OF TRIANGLE OF COMPOST MATERIAL AND MAX 7' HIGH). MAX COMPOST YARDAGE SHALL BE 100 CY. MAX HEIGHT SHALL BE 7 FT ( ABOVE DIMENSIONS WILL YIELD APPROX. 97 CY +/-). ALSO NOTE NEEDS TO INCLUDE "ALL VEGAN FOOD WASTE SHALL BE COMPOSTED."

ROY A. ASARO ARCHITECT, INC. ARCHITECT OF RECORD
MANUEL CERVANTES ESTUDIO - DESIGN ARCHITECT
JACK STARLIN - STRUCTURAL ENGINEER
ALPHA - MEP ENGINEER
HUGO SANCHEZ PAISAJE - LANDSCAPE ARCHITECT
JLC ENGINEERING - CIVIL ENGINEER, HYDROLOGY
FIREWISE 2000 - FIRE CONSULTANT
GEOCON WEST - PHASE 1 ENVIRONMENTAL
TIM SEARL BIOLOGICAL - BIOLOGY
SPIRO LAND SURVEY - LAND AND BOUNDARY
DR. JEAN KELLER - CULTURAL RESOURCES
STRATEGIC CONNECTIONS - DRY UTILITIES
PETRA GEOSCIENCES - GEO/SEISMIC
EARTH STRATA GEOTECHNICAL SERVICES - ATU/SEPTIC
HERITAGE WELL - WELL
MATTHEW FAGAN - CEDA
URBAN CROSSROADS - VMT STUDY AQ GHG
MARKHAM DEVELOPMENT STRATEGIES, LLC

THE RIDGE
56475 APPLE CANYON ROAD MOUNTAIN CENTER, CA 92549
PROJECT NO: C.U.P. 21-0121

Table with 3 columns: #, DESCRIPTION, DATE. Contains revision 1 and 2.

C.U.P. 21-0121
SCALE: 1 inch = 40 ft. NORTH

PROPOSED SITE GRADING AND UTILITY PLAN
C05.00

Revision Schedule		
No.	Description	Date

THE RIDGE  
WELLNESS INC

**ACTIVITIES CENTER**  
56475 APPLE CANYON ROAD  
MOUNTAIN CENTER, CA 92561

CUP SUBMITTAL

OVERALL &  
ENLARGED  
PLAN

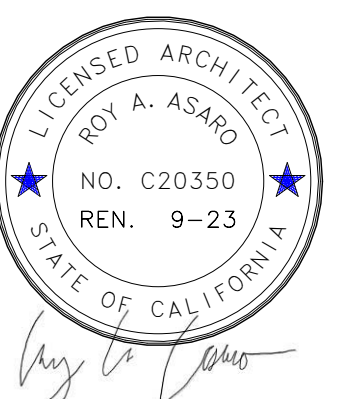

Project Number	22.003
Date	05/17/23
Drawn By	YAS
Checked By	RAA

**AH101.0**

Scale As indicated

FINISH LEGEND	
NOTE NUMBER	NOTE TEXT
FL-1	FLOOR, TEXTON FINISH
GL-1	CLEAR VISION GLAZING
PL-1	SAND FINISH PLASTER W/INTEGRAL COLOR
RF-1	CLASS A MEMBRANE ROOF
TL-1	LIGHT GREY VOLCANIC STONE FLOORING, 2X10" TILES
WD-1	STUCCO FINISH TO BE DETERMINED

WINDOW SCHEDULE					
MARK	WIDTH	HEIGHT	U-FACTOR	SHGC	COMMENTS
AC-A	3'-6"	9'-0"			
AC-B	3'-6"	9'-0"			
AC-C	3'-6"	9'-0"			
AC-D	3'-6"	9'-0"			
AC-E	3'-6"	9'-0"			
AC-F	3'-6"	9'-0"			
AC-G	1'-0"	9'-0"			
AC-H	5'-7"	9'-0"			

DOOR SCHEDULE					
MARK	WIDTH	HEIGHT	DOOR TYPE	COMMENTS	
AC-1	3'-6"	9'-0"	TYPE B		
AC-2	3'-6"	9'-0"	TYPE B		
AC-3	3'-9"	9'-0"	TYPE B		
AC-4	3'-0"	9'-0"	TYPE C		
AC-5	3'-0"	9'-0"	TYPE C		
AC-6	3'-0"	5'-0"	TYPE M	POOL GATE	
AC-7	3'-0"	5'-0"	TYPE M	POOL GATE	

WALL LEGEND	
	10" METAL STUD
	6" METAL STUD
	3 1/2" METAL STUD
	1 1/2" METAL STUD

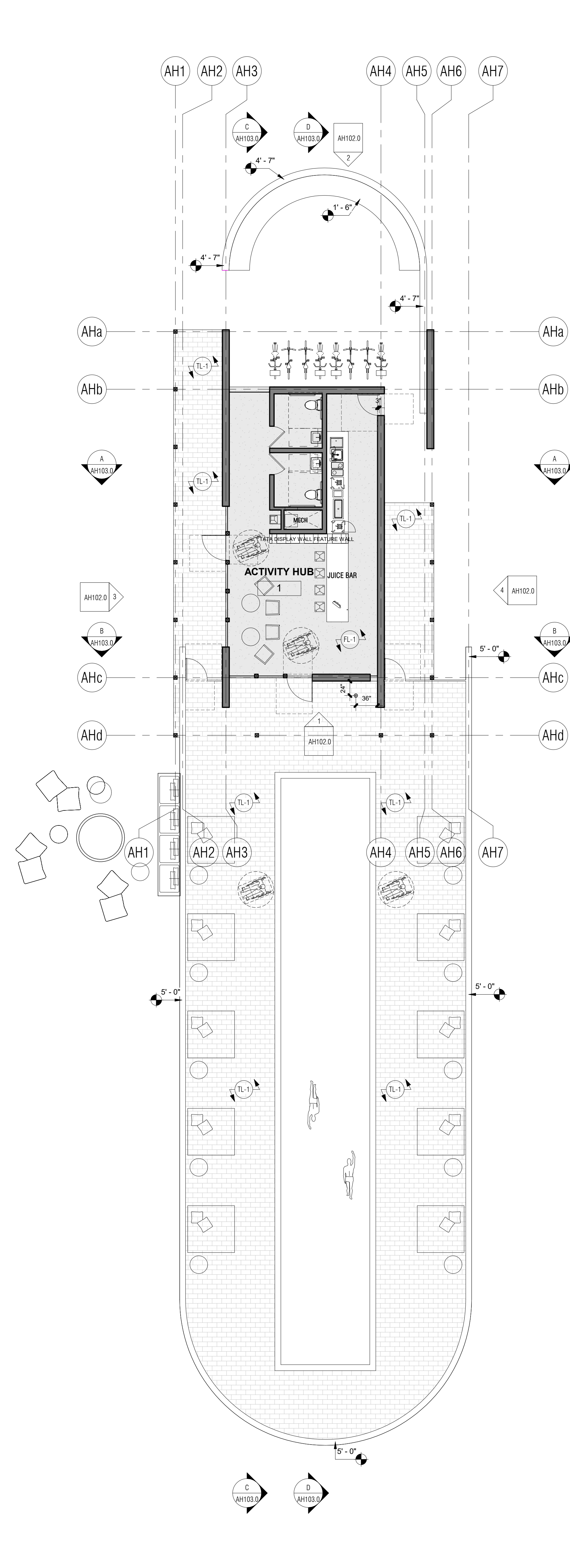

**1 OVERALL PLAN**  
1/8" = 1'-0"

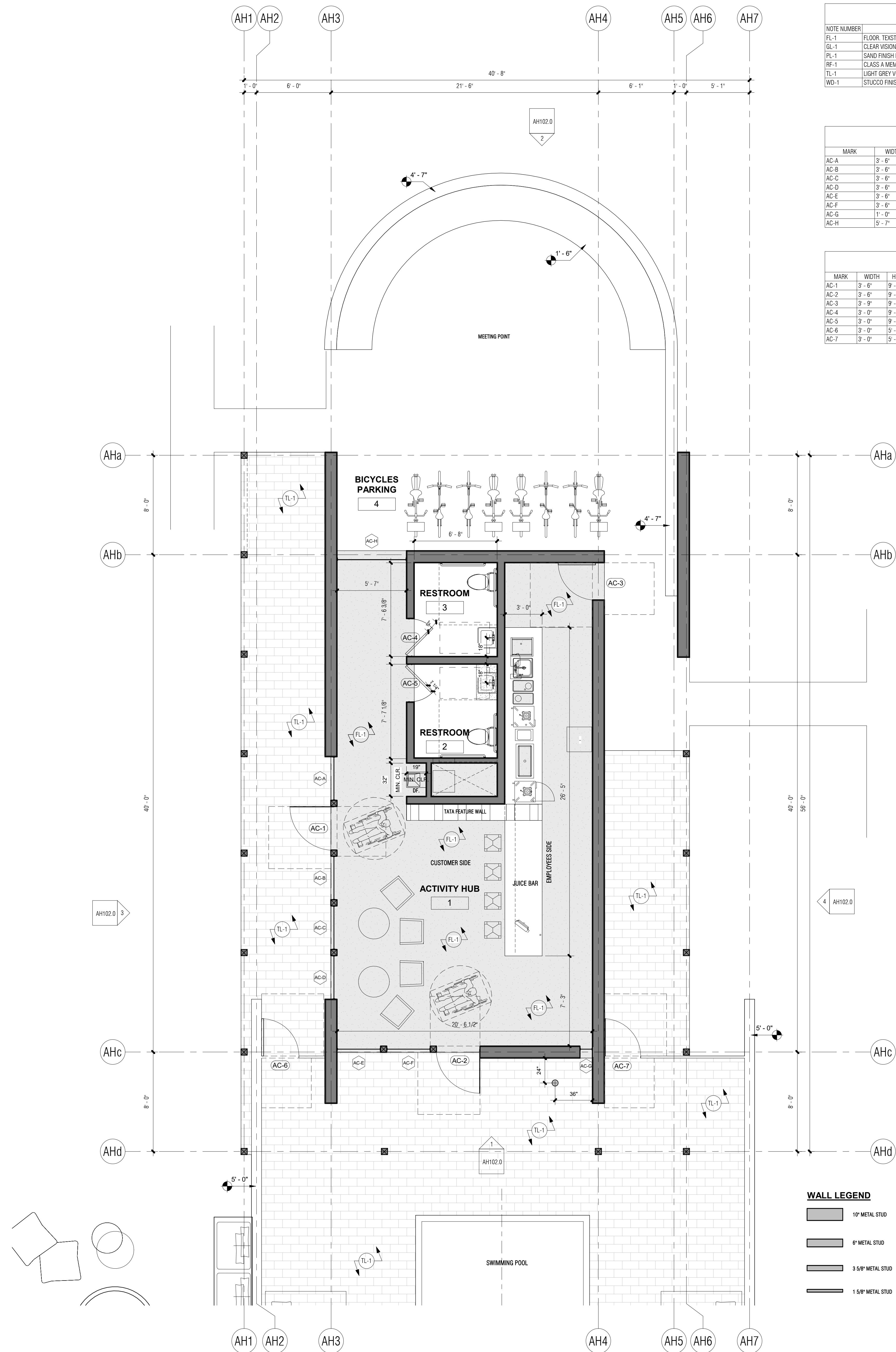

**2 NOTED PLAN**  
1/4" = 1'-0"

FINISH LEGEND	
NOTE NUMBER	NOTE TEXT
FL-1	FLOOR, TEXTON FINISH
GL-1	CLEAR VISION GLAZING
PL-1	SAND FINISH PLASTER W/INTEGRAL COLOR
RF-1	CLASS A MEMBRANE ROOF
TL-1	LIGHT GREY VOLCANIC STONE FLOORING, 2X10" TILES
WD-1	STUCCO FINISH TO BE DETERMINED

Revision Schedule		
No.	Description	Date

THE RIDGE  
WELLNESS INC

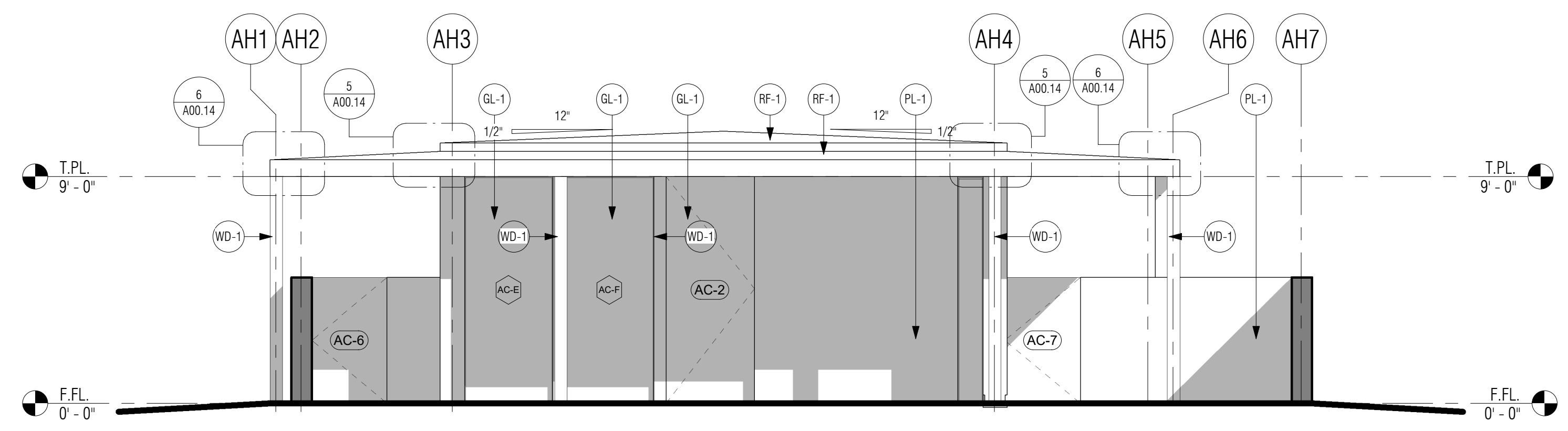

1 SOUTH ELEVATION  
1/4" = 1'-0"

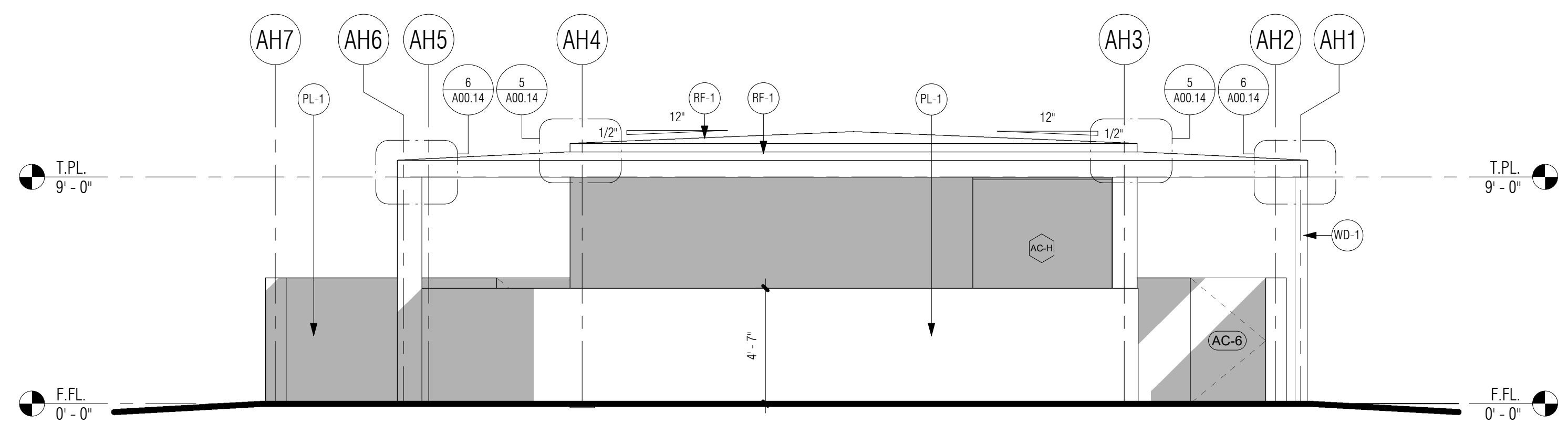

2 NORTH ELEVATION  
1/4" = 1'-0"

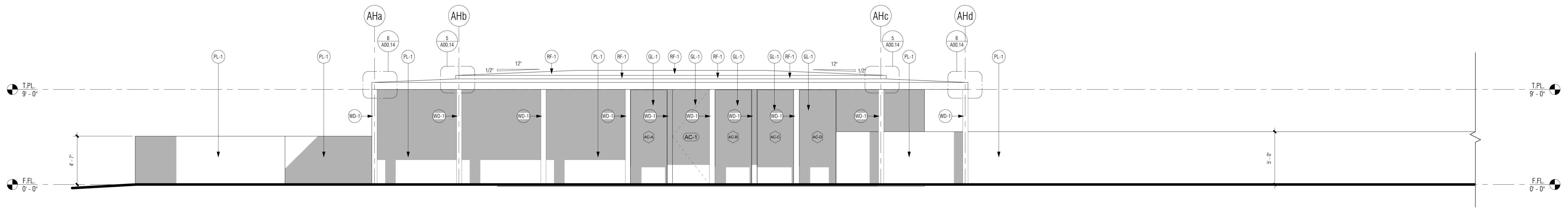

3 WEST ELEVATION  
1/4" = 1'-0"

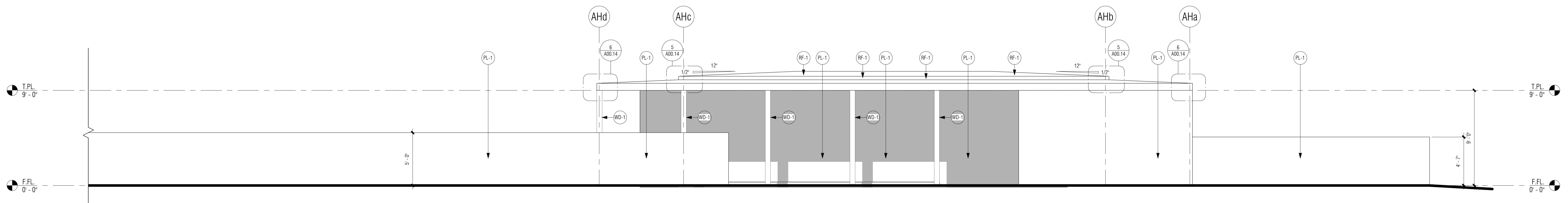

4 EAST ELEVATION  
1/4" = 1'-0"

ACTIVITIES CENTER  
56475 APPLE CANYON ROAD  
MOUNTAIN CENTER, CA 92561

CUP SUBMITTAL

EXTERIOR  
ELEVATIONS



Project Number	22.003
Date	05/17/23
Drawn By	YAS
Checked By	RAA

AH102.0

Scale 1/4" = 1'-0"

Revision Schedule		
No.	Description	Date

THE RIDGE  
WELLNESS INC

**ACTIVITIES CENTER**  
56475 APPLE CANYON ROAD  
MOUNTAIN CENTER, CA 92561

CUP SUBMITTAL

SECTIONS &  
ROOF PLAN

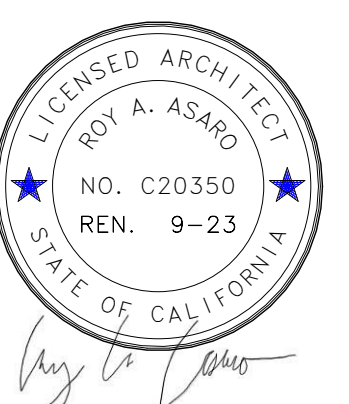

Project Number	22.003
Date	05/17/23
Drawn By	YF & RAA
Checked By	RAA

**AH103.0**

Scale 1/4" = 1'-0"

NOTE NUMBER	NOTE TEXT
FL-1	FLOOR, TEXTON FINISH.
GL-1	CLEAR VISION GLAZING.
PL-1	SAND FINISH PLASTER W/INTERAL COLOR.
RF-1	CLASS A MEMBRANE ROOF.
TL-1	LIGHT GREY VOLCANIC STONE FLOORING, 2X10" TILES.
WD-1	STUCCO FINISH TO BE DETERMINED.

LOW PITCH ROOFING INSTALL OVER GAF'S VERSASHIELD FIRE RESISTANT TORCH DOWN UNDERLAYMENT ICC-ES REPORT 2093 SUBSTRATE TO BE 1/2" RADIANT BARRIER OSB SHEATHING PER ROOF FRAMING PLAN

ANY ROOF GUTTERS SHALL BE PROVIDED WITH MEANS TO PREVENT ACCUMULATION OF LEAVES AND DEBRIS. COUNTY BUILDING CODE 92.1.705A.4

**ROOFING NOTES**  
1/4" = 1'-0"

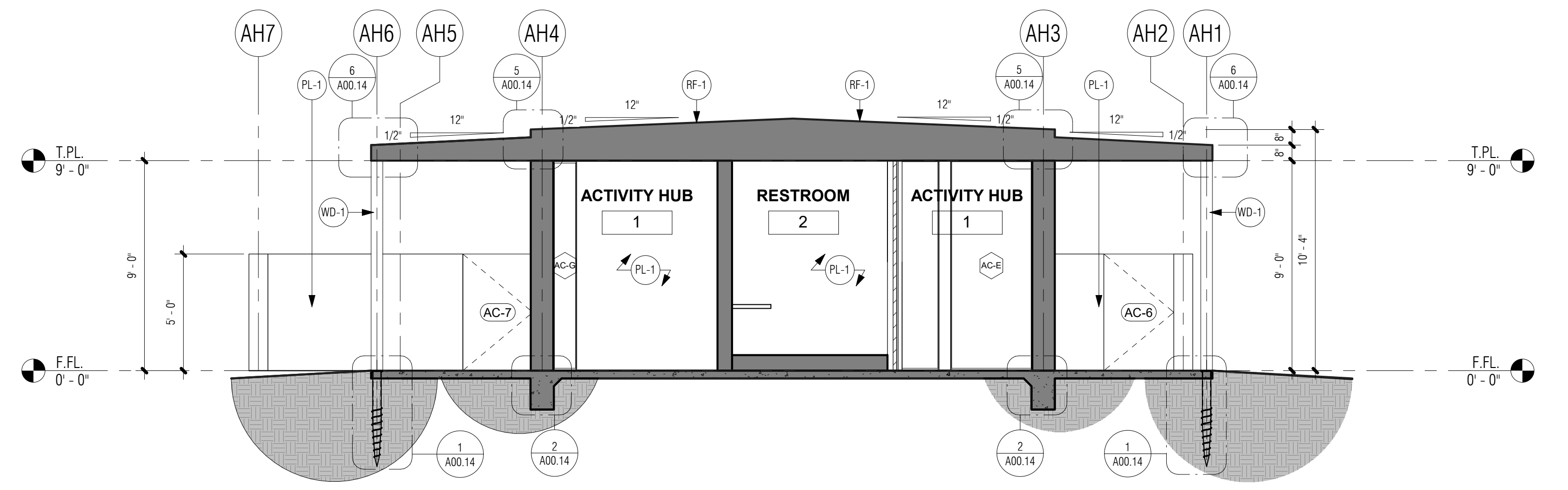

**SECTION A**  
1/4" = 1'-0"

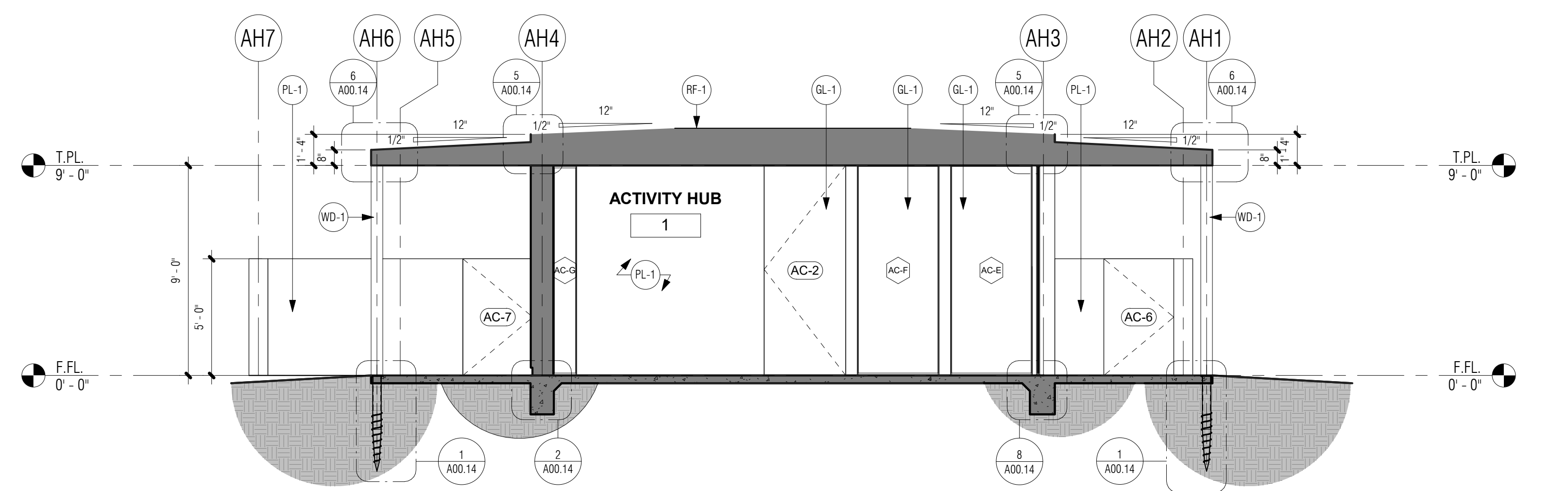

**SECTION B**  
1/4" = 1'-0"

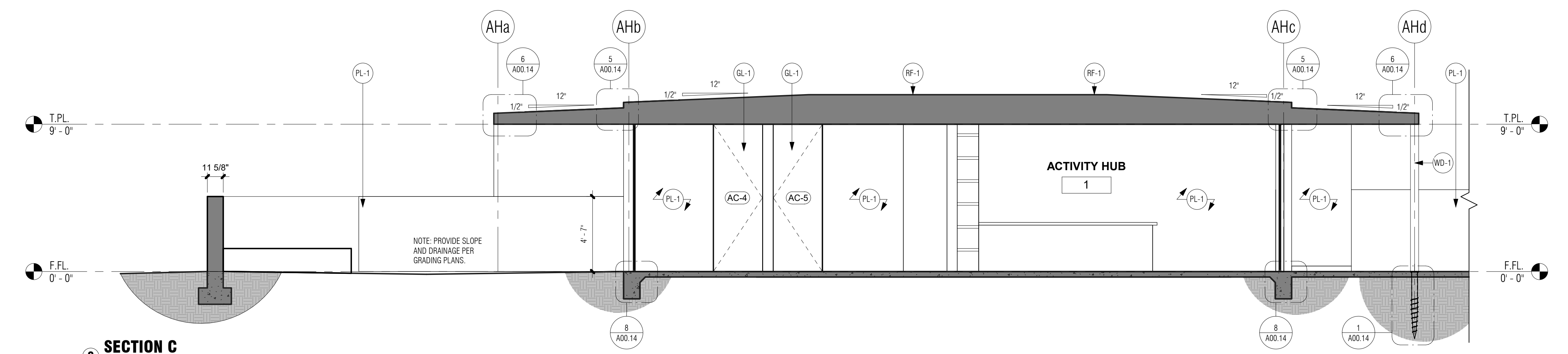

**SECTION C**  
1/4" = 1'-0"

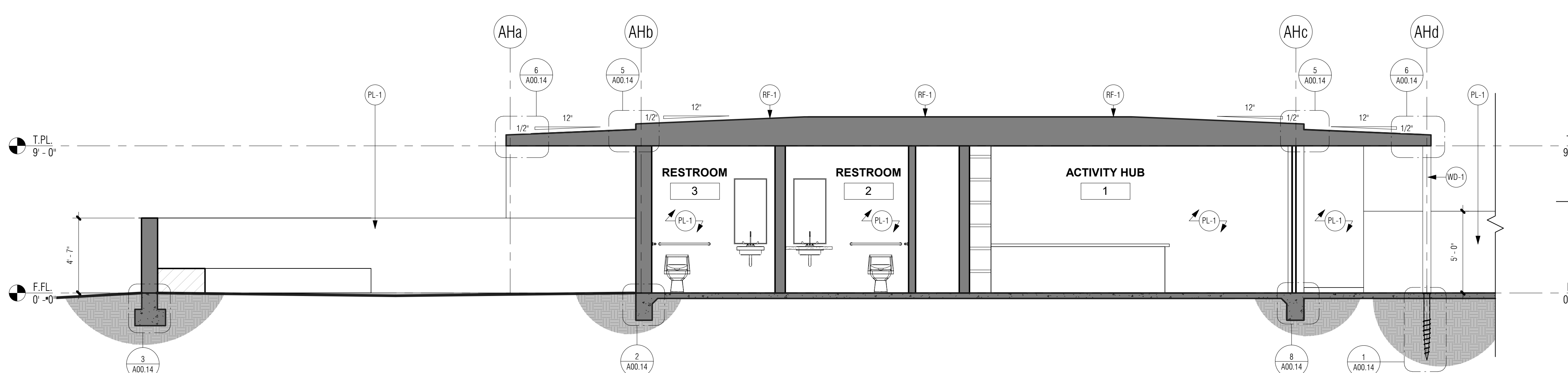

**SECTION D**  
1/4" = 1'-0"

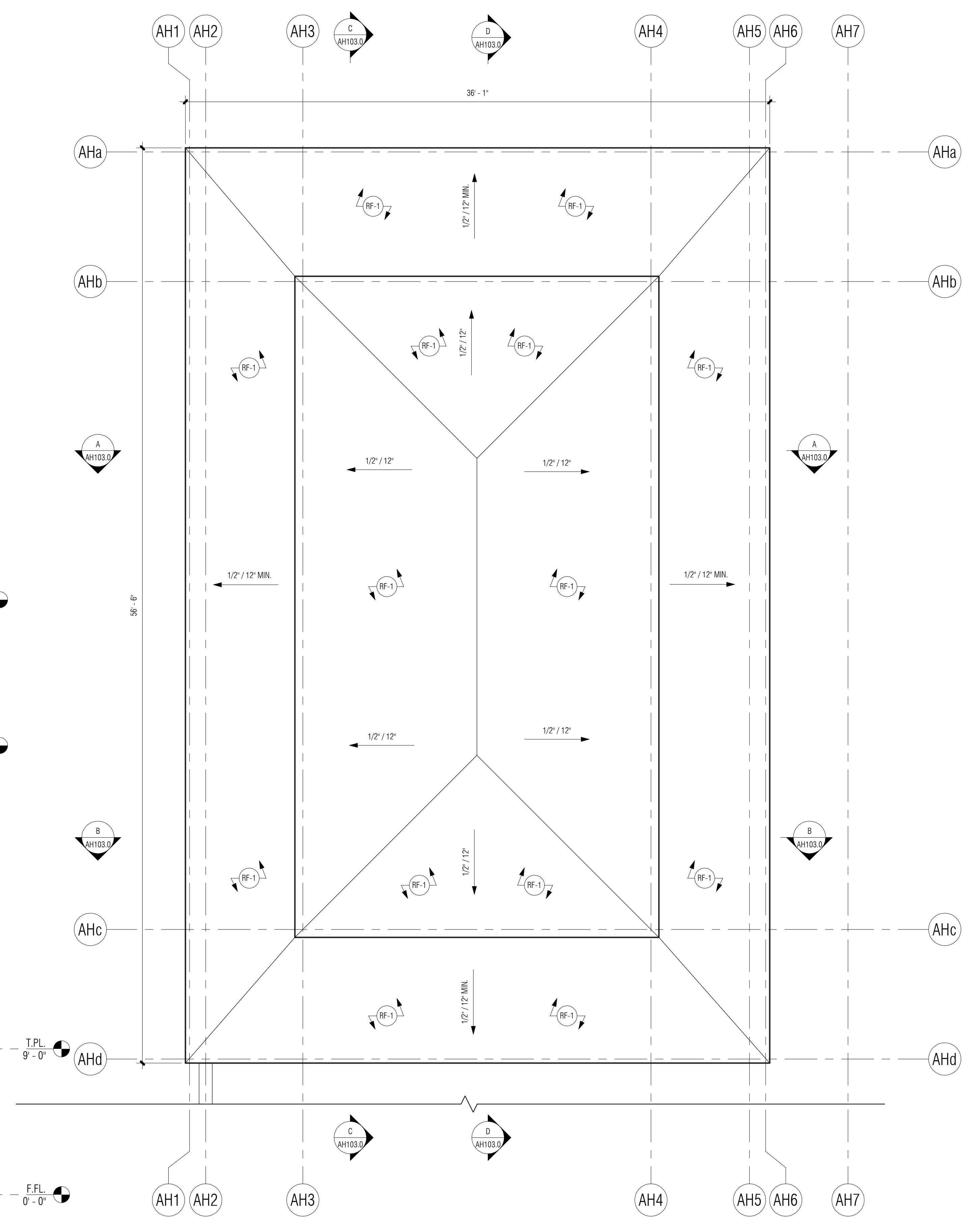

**ROOF PLAN**  
1/4" = 1'-0"

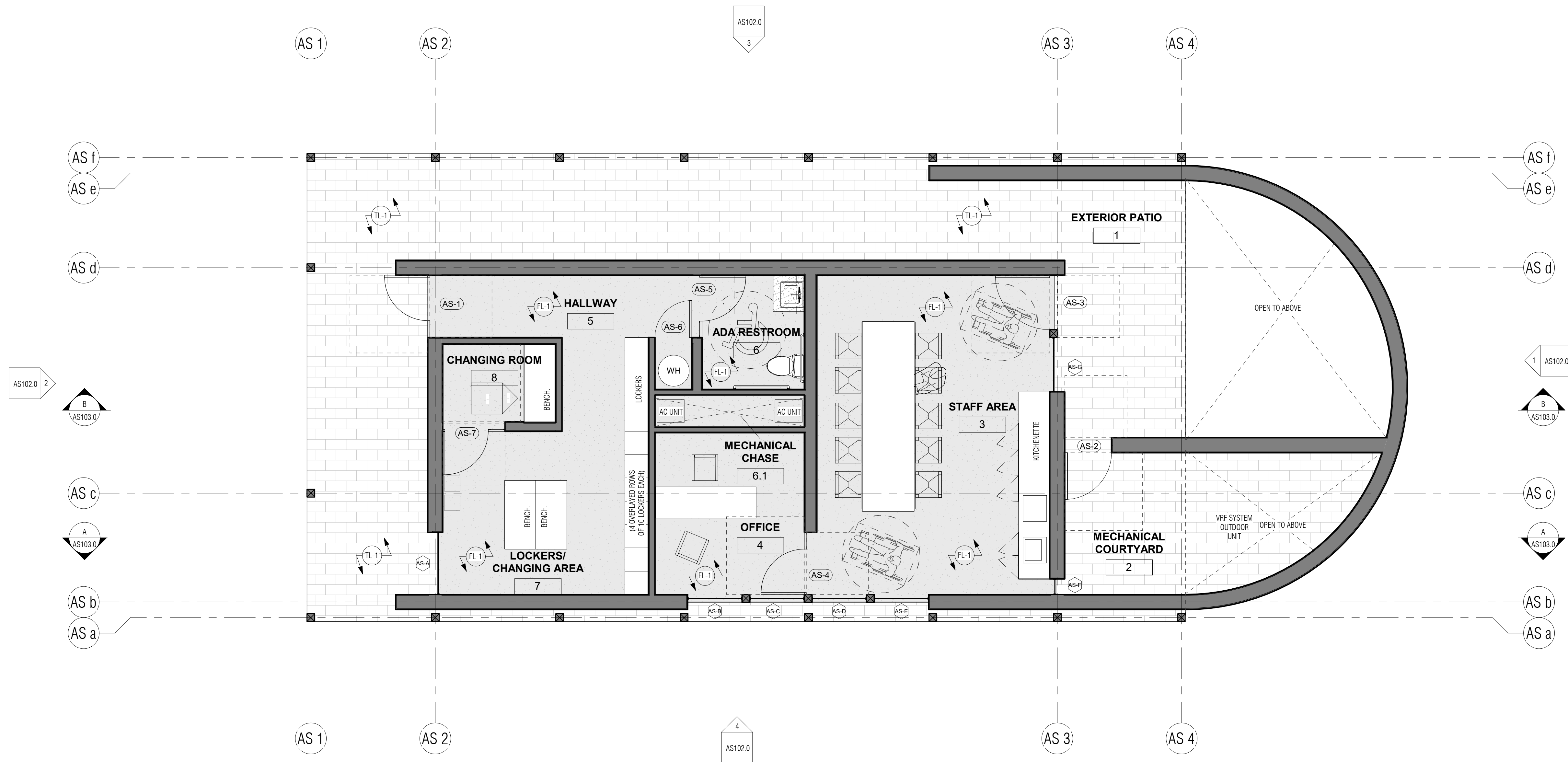

**1 FLOOR PLAN**  
1/4" = 1'-0"

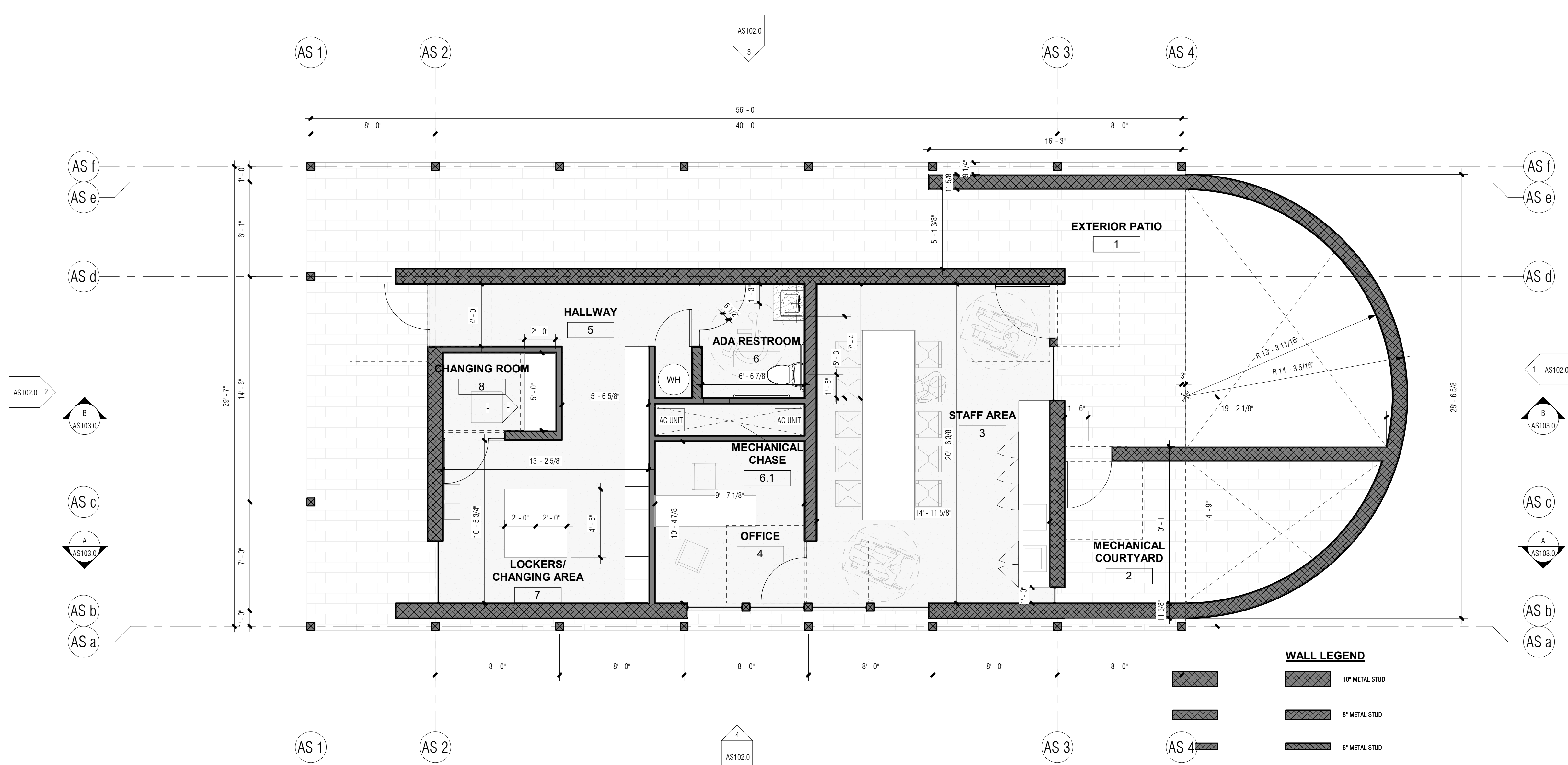

**2 DIMENSION PLAN**  
1/4" = 1'-0"

FINISH LEGEND KEYNOTES	
NOTE #	NOTE TEXT
FL-1	FLOOR, TEXTSTON FINISH
GL-1	CLEAR VISION GLAZING
PL-1	SAND FINISH PLASTER W/INTEGRAL COLOR
RP-1	CLASS A MEMBRANE ROOF
TL-1	LIGHT GREY VOLCANIC STONE FLOORING, 2X10" TILES
WD-1	STUCCO FINISH TO BE DETERMINED

WINDOW SCHEDULE					
MARK	WIDTH	HEIGHT	U-FACTOR	SHGC	COMMENTS
AS-A	4'-0"	9'-0"			
AS-B	3'-6"	9'-0"			
AS-C	3'-6"	9'-0"			
AS-D	3'-6"	9'-0"			
AS-E	3'-6"	9'-0"			
AS-F	1'-0"	9'-0"			
AS-G	3'-6"	9'-0"			

DOOR SCHEDULE					
MARK	WIDTH	HEIGHT	DOOR TYPE	COMMENTS	
AS-1	4'-0"	9'-0"	TYPE A		
AS-2	3'-0"	9'-0"	TYPE C		
AS-3	3'-0"	9'-0"	TYPE B		
AS-4	4'-0"	9'-0"	TYPE A		
AS-5	4'-0"	8'-0"	TYPE A		
AS-6	2'-4 1/2"	8'-0"	TYPE C		
AS-7	4'-0"	9'-0"	TYPE A		

Revision Schedule		
No.	Description	Date

THE RIDGE  
GUEST RANCH

**ADMIN. & STAFF**  
56475 APPLE CANYON ROAD  
MOUNTAIN CENTER, CA 92561

CUP SUBMITTAL

NOTED,  
DIMENSION PLAN  
AND SCHEDULES



Project Number	22.003
Date	05/17/23
Drawn By	YAS
Checked By	RAA

**AS101.0**

Scale 1/4" = 1'-0"

FINISH LEGEND KEYNOTES	
NOTE #	NOTE TEXT
FL-1	FLOOR, TEXTON FINISH
GL-1	CLEAR VISION GLAZING
PL-1	SAND FINISH PLASTER W/INTEGRAL COLOR
RF-1	CLASS A MEMBRANE ROOF
TL-1	LIGHT GREY VOLCANIC STONE FLOORING, 2X10" TILES
WD-1	STUCCO FINISH TO BE DETERMINED

Revision Schedule		
No.	Description	Date

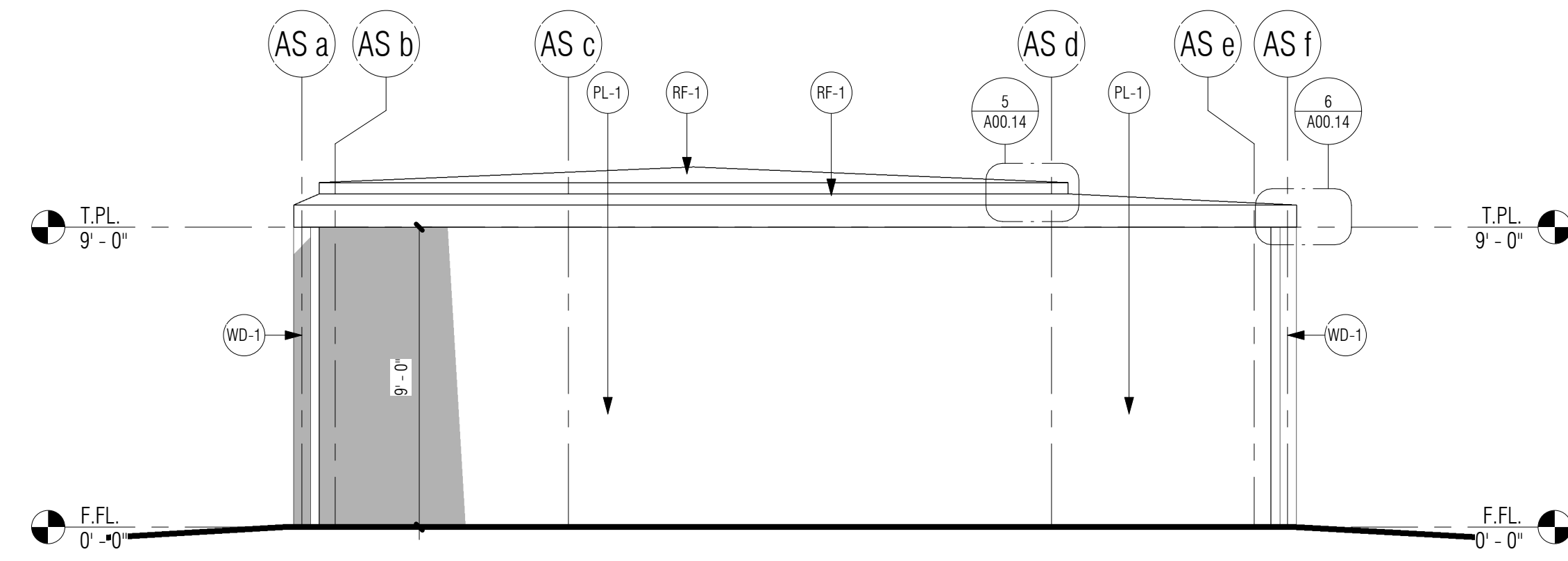

1 EAST ELEVATION  
1/4" = 1'-0"

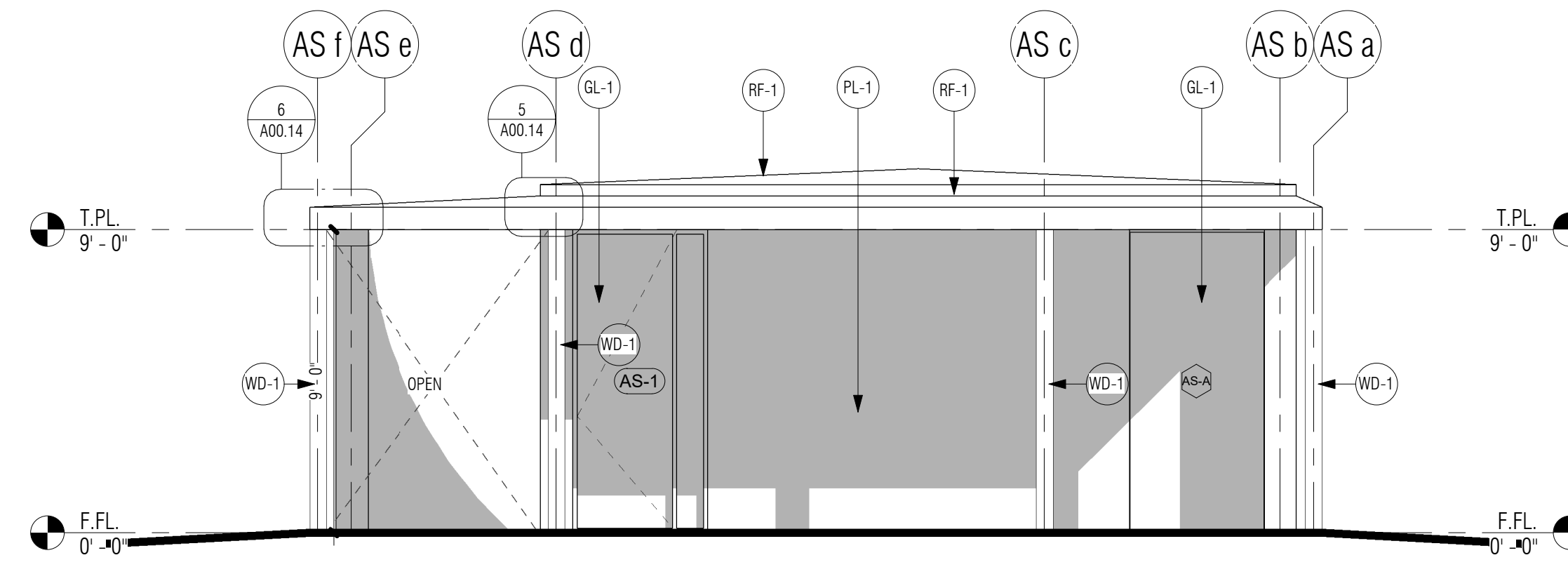

2 WEST ELEVATION  
1/4" = 1'-0"

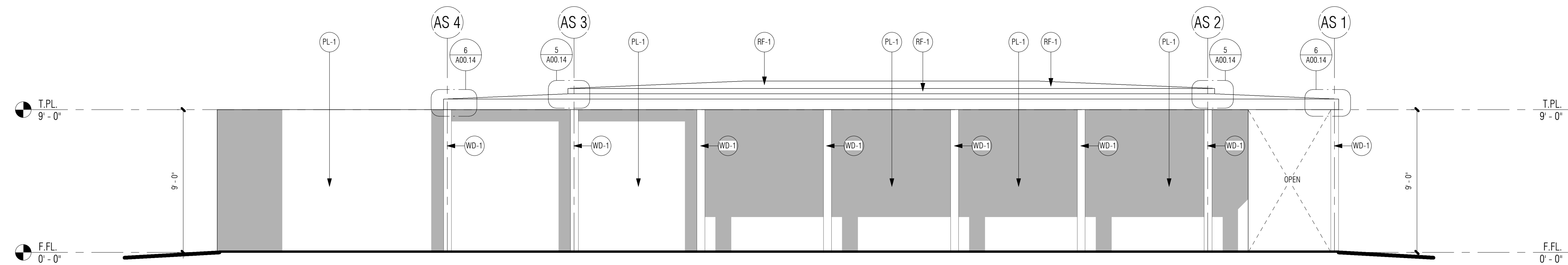

3 NORTH ELEVATION  
1/4" = 1'-0"

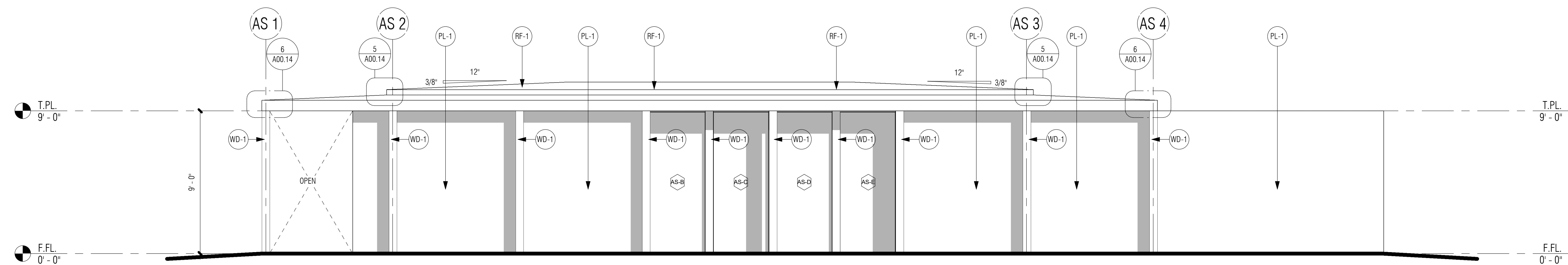

4 SOUTH ELEVATION  
1/4" = 1'-0"

THE RIDGE  
GUEST RANCH

ADMIN. & STAFF  
56475 APPLE CANYON ROAD  
MOUNTAIN CENTER, CA 92561

CUP SUBMITTAL

BUILDING  
EXTERIOR  
ELEVATIONS



Project Number	22.003
Date	05/17/23
Drawn By	YAS
Checked By	RAA

AS102.0

Scale 1/4" = 1'-0"

FINISH LEGEND KEYNOTES	
NOTE #	NOTE TEXT
FL-1	FLOOR, TEXTON FINISH
GL-1	CLEAR VISION GLAZING
PL-1	SAND FINISH PLASTER W/INTEGRAL COLOR
RP-1	GLASS & MEMBRANE ROOF
TL-1	LIGHT GREY VOLCANIC STONE FLOORING, 2X10" TILES
WD-1	STUCCO FINISH TO BE DETERMINED

Revision Schedule		
No.	Description	Date

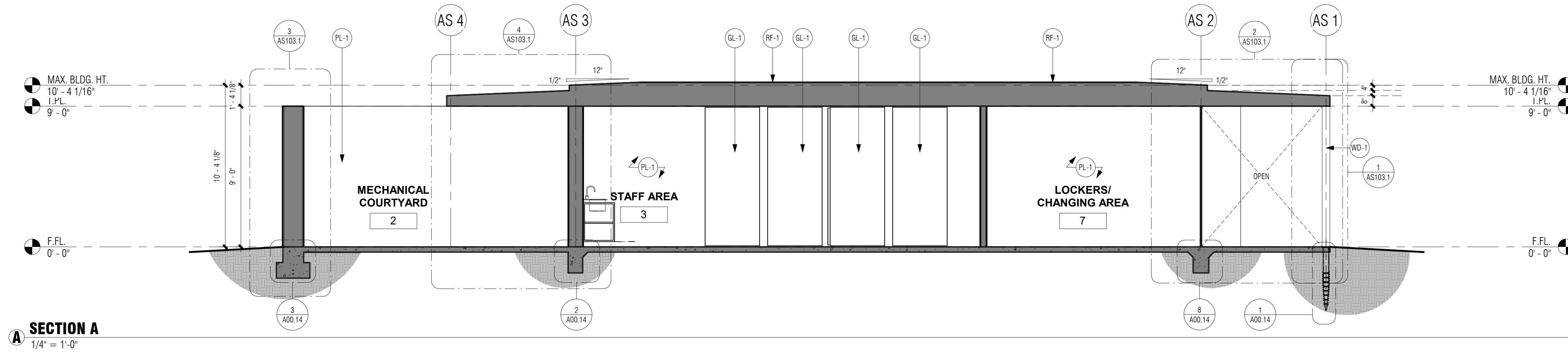

**A** SECTION A  
1/4" = 1'-0"

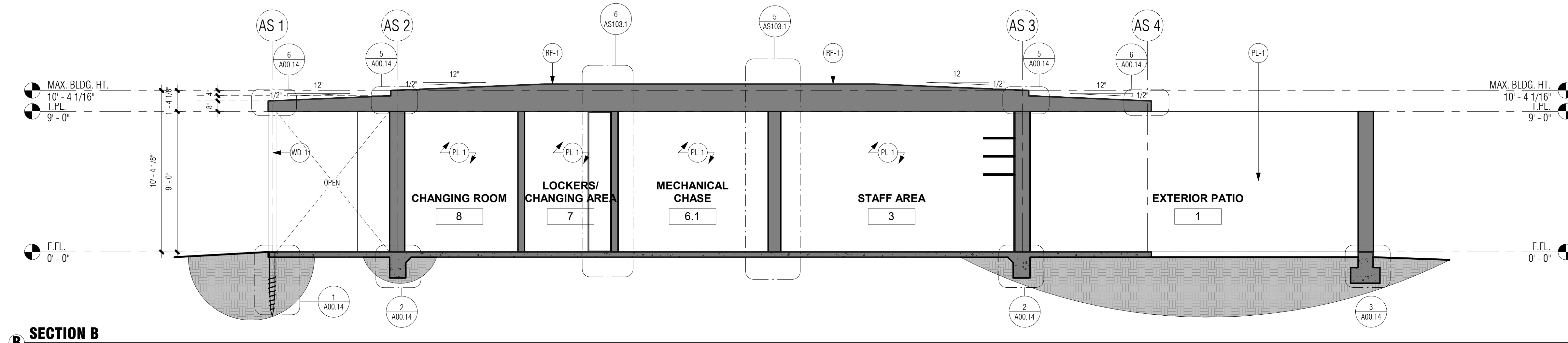

**B** SECTION B  
1/4" = 1'-0"

THE RIDGE  
GUEST RANCH

**ADMIN. & STAFF**  
 56475 APPLE CANYON ROAD  
 MOUNTAIN CENTER, CA 92561

CUP SUBMITTAL

BUILDING  
SECTIONS

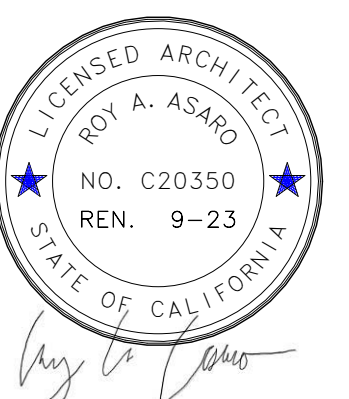

Project Number	22.003
Date	05/17/23
Drawn By	YAS
Checked By	RAA

**AS103.0**

Scale 1/4" = 1'-0"



Revision Schedule		
No.	Description	Date

FINISH LEGEND KEYNOTES	
NOTE #	NOTE TEXT
FL-1	FLOOR: TEXTON FINISH
GL-1	CLEAR VISION GLAZING
PL-1	SAND FINISH PLASTER W/INTEGRAL COLOR
RF-1	CLASS A MEMBRANE ROOF
TL-1	LIGHT GREY VOLCANIC STONE FLOORING, 2X10" TILES
WD-1	STUCCO FINISH TO BE DETERMINED

LOW PITCH ROOFING INSTALL OVER GAF'S VERSASHIELD FIRE RESISTANT TORCH DOWN UNDERLAYMENT ICC ES REPORT 2083 SUBSTRATE TO BE 1/2" RADIANT BARRIER OSB SHEATHING PER ROOF FRAMING PLAN

ANY ROOF GUTTERS SHALL BE PROVIDED WITH MEANS TO PREVENT ACCUMULATION OF LEAVES AND DEBRIS. COUNTY BUILDING CODE 92.1.755A.4

**ROOFING NOTES**  
3 1/4" = 1'-0"

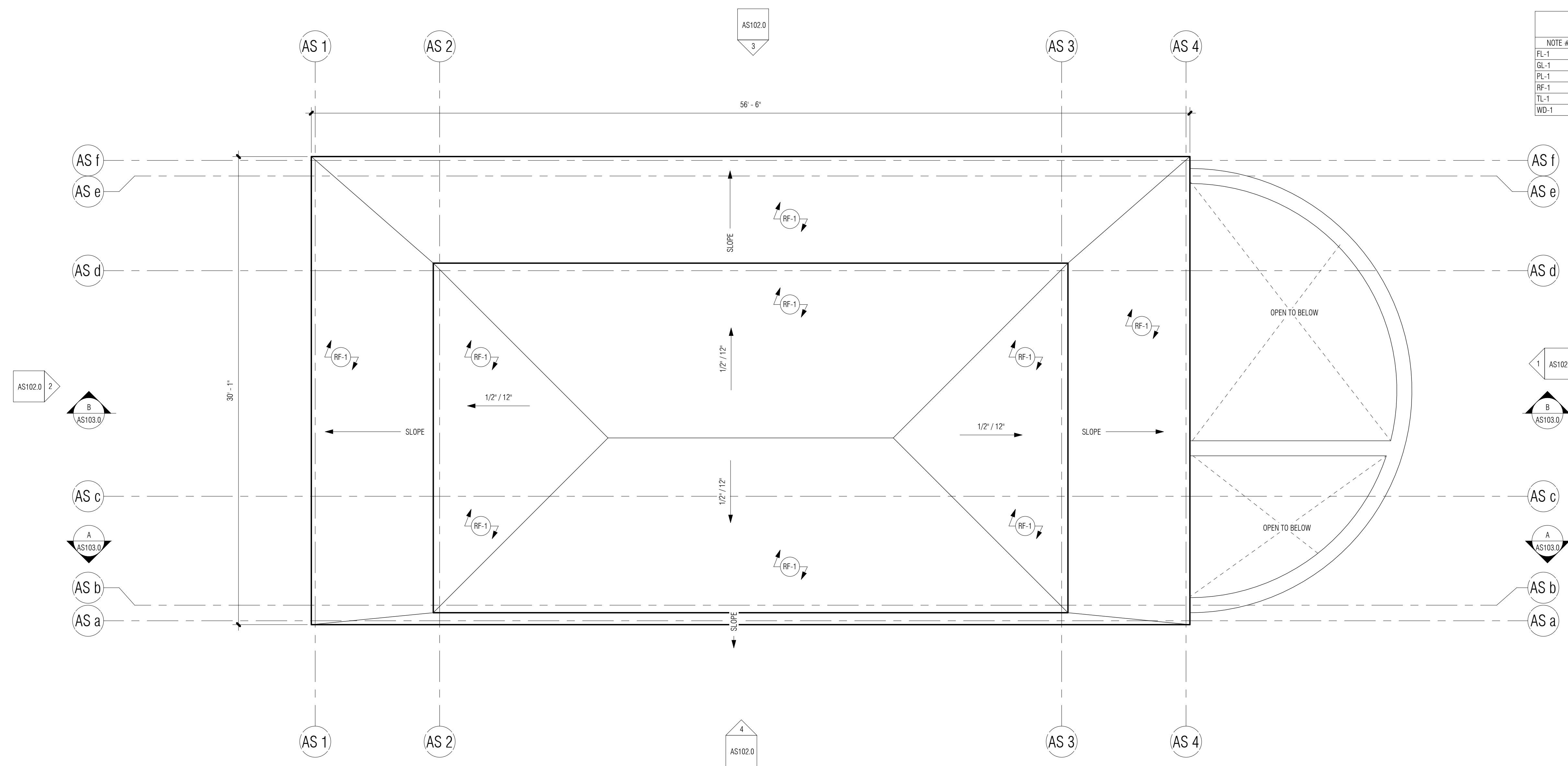

**1 ROOF PLAN**  
1/4" = 1'-0"

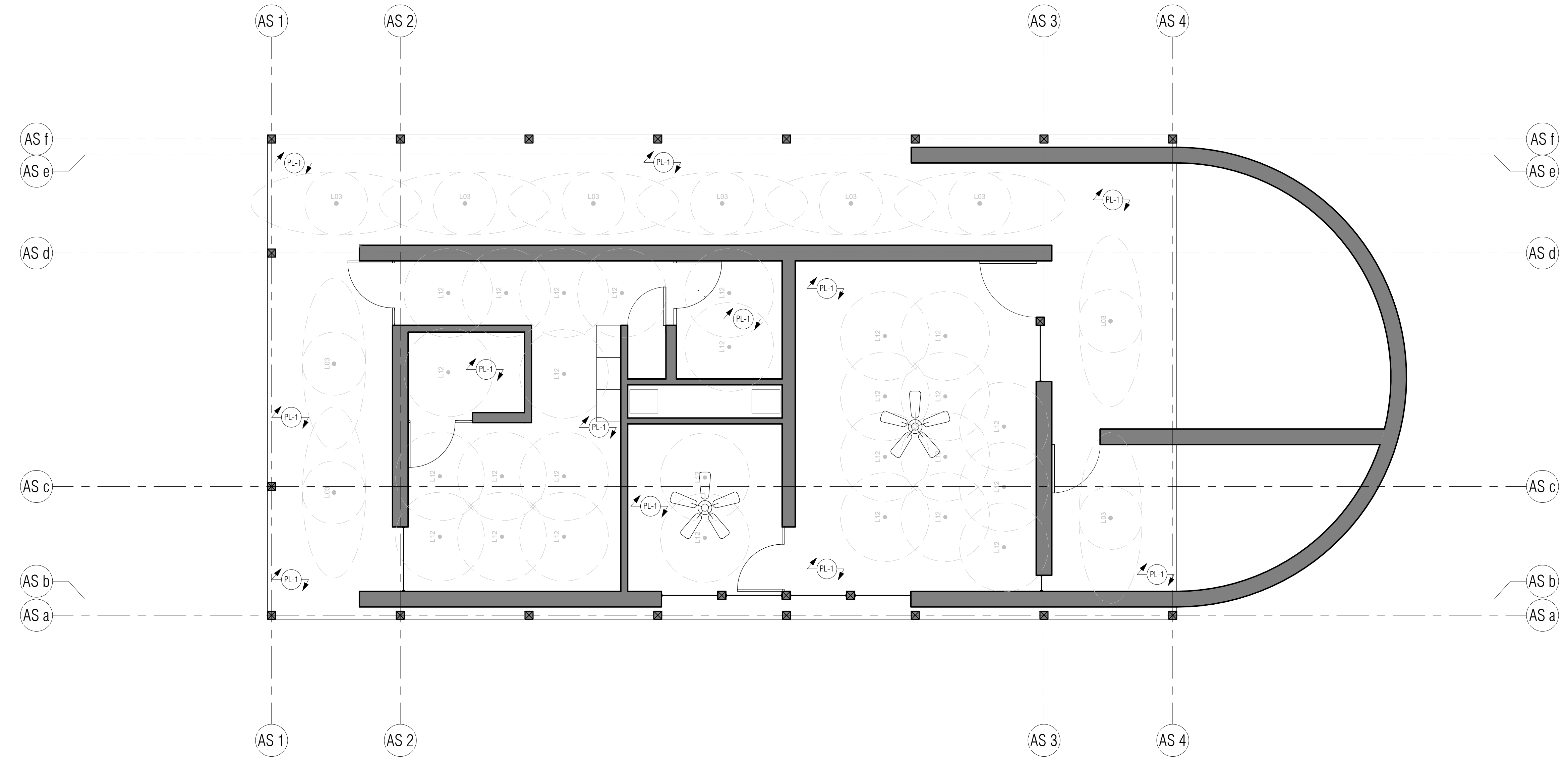

**2 REFLECTED CEILING PLAN**  
1/4" = 1'-0"

**THE RIDGE  
GUEST RANCH**

**ADMIN. & STAFF**  
56475 APPLE CANYON ROAD  
MOUNTAIN CENTER, CA 92561

CUP SUBMITTAL

ROOF PLAN &  
RCP

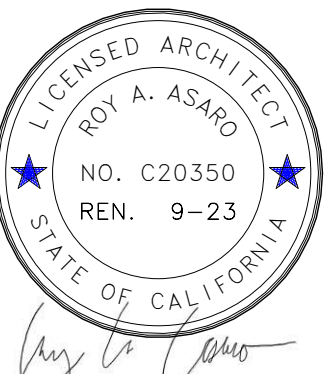

Project Number	22.003
Date	05/17/23
Drawn By	YAS
Checked By	RAA

**AS104.0**

Scale 1/4" = 1'-0"

Revision Schedule		
No.	Description	Date

**THE RIDGE  
GUEST RANCH**

**COMMON AREAS**  
56475 APPLE CANYON ROAD  
MOUNTAIN CENTER, CA 92561

CUP SUBMITTAL

**OVERALL FLOOR  
PLAN**

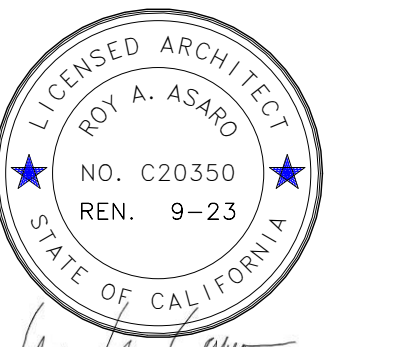

Project Number	22.003
Date	05/17/23
Drawn By	YAS
Checked By	RAA

**CA101.0**

Scale 3/16" = 1'-0"

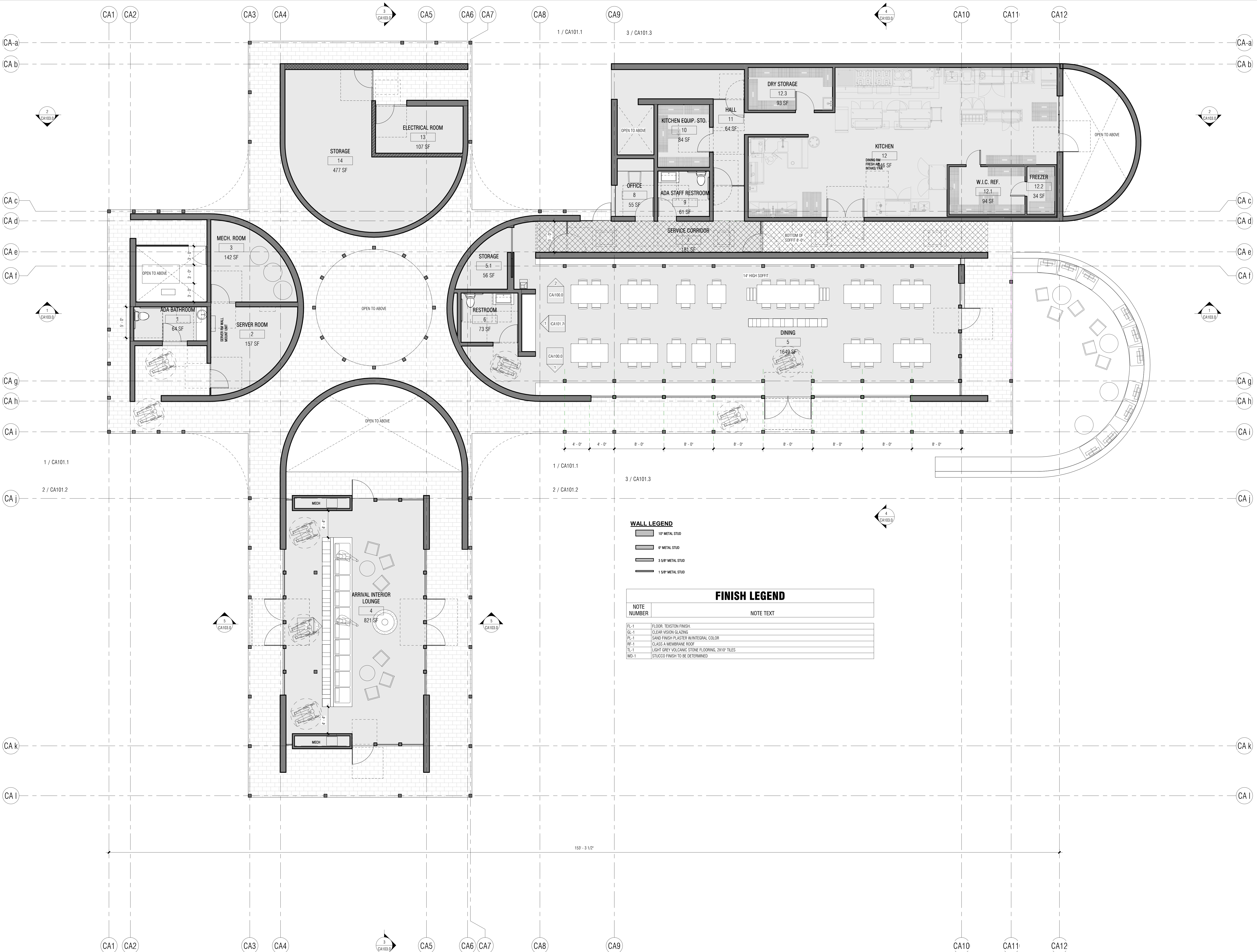

**1 OVERALL FLOOR PLAN**  
3/16" = 1'-0"

FINISH LEGEND	
NOTE NUMBER	NOTE TEXT
FL-1	FLOOR TEXTON FINISH
GL-1	CLEAR VISION GLAZING
FL-1	SAND FINISH PLASTER W/INTEGRAL COLOR
RF-1	CLASS A MEMBRANE ROOF
TL-1	LIGHT GREY VOLCANIC STONE FLOORING, 2X10" TILES
WD-1	STUCCO FINISH TO BE DETERMINED

Revision Schedule		
No.	Description	Date

WINDOW SCHEDULE						
Mark	WIDTH	HEIGHT	U-FACTOR	SHGC	COMMENTS	
CA-B	3'-6"	9'-0"				
CA-BB	1'-0"	9'-0"				
CA-C	3'-6"	9'-0"				
CA-D	3'-6"	9'-0"				
CA-DD	1'-0"	9'-0"				
CA-E	3'-6"	9'-0"				
CA-EE	3'-6"	9'-0"				
CA-F	3'-6"	9'-0"				
CA-G	3'-6"	9'-0"				
CA-H	3'-6"	9'-0"				
CA-J	3'-6"	9'-0"				
CA-L	3'-6"	9'-0"				
CA-M	3'-6"	9'-0"				
CA-N	3'-6"	9'-0"				
CA-P	3'-6"	9'-0"				
CA-Q	3'-6"	9'-0"				
CA-R	7'-6"	9'-0"				
CA-S	7'-6"	9'-0"				
CA-T	7'-6"	9'-0"				
CA-U	7'-6"	9'-0"				
CA-V	7'-6"	9'-0"				
CA-W	2'-1 1/8"	9'-0"				
CA-X	3'-6"	9'-0"				
CA-Y	3'-6"	9'-0"				
CA-Z	1'-0"	9'-0"				
CA-2A	5'-0"	9'-0"				
CA-2B	3'-0"	9'-0"				
CA-2C	3'-0"	9'-0"				

DOOR SCHEDULE						
MARK	WIDTH	HEIGHT	DOOR TYPE	COMMENTS		
CA-1	3'-6"	9'-0"	TYPE B	(EXTERIOR TEMP. GLASS)		
CA-2	3'-6"	9'-0"	TYPE B	(EXTERIOR TEMP. GLASS)		
CA-3	3'-6"	9'-0"	TYPE B	(EXTERIOR TEMP. GLASS)		
CA-4	3'-6"	9'-0"	TYPE B	(EXTERIOR TEMP. GLASS)		
CA-5	3'-6"	9'-0"	TYPE B	(EXTERIOR TEMP. GLASS)		
CA-6	3'-6"	9'-0"	TYPE B	(EXTERIOR TEMP. GLASS)		
CA-7	4'-0"	9'-0"	TYPE A	(SOLID CORE STAINED WOOD 3/4" W/ STAINED WOOD SIDE PANEL 12")		
CA-8	4'-0"	9'-0"	TYPE A	(SOLID CORE STAINED WOOD 3/4" W/ STAINED WOOD SIDE PANEL 12")		
CA-9	4'-0"	9'-0"	TYPE A	(SOLID CORE STAINED WOOD 3/4" W/ STAINED WOOD SIDE PANEL 12")		
CA-10	3'-0"	9'-0"	TYPE C	(EXTERIOR & INTERIOR SOLID CORE STAINED WOOD)		
CA-11	5'-0"	9'-0"	TYPE A	(SOLID CORE STAINED WOOD 3/4" W/ STAINED WOOD SIDE PANEL 24")		
CA-12	5'-0"	9'-0"	TYPE A	(SOLID CORE STAINED WOOD 3/4" W/ STAINED WOOD SIDE PANEL 24")		
CA-13	3'-9 1/4"	9'-0"	TYPE H	(EXTERIOR DOUBLE DOOR TEMP. GLASS)		
CA-14	3'-6"	9'-0"	TYPE B	(EXTERIOR TEMP. GLASS)		
CA-15	4'-0"	9'-0"	TYPE A	(SOLID CORE STAINED WOOD 3/4" W/ STAINED WOOD SIDE PANEL 12")		
CA-16	4'-0"	9'-0"	TYPE G	(INTERIOR POCKET DOOR SOLID CORE STAINED WOOD)		
CA-17	5'-0"	9'-0"	TYPE J	(EXTERIOR SWING DOOR SOLID CORE STAINED WOOD W/ GLASS SIDELIGHT)		
CA-18	5'-0"	9'-0"	TYPE A	(SOLID CORE STAINED WOOD 3/4" W/ STAINED WOOD SIDE PANEL 24")		
CA-19	3'-0"	9'-0"	TYPE C	(EXTERIOR & INTERIOR SOLID CORE STAINED WOOD)		
CA-20	3'-0"	9'-0"	TYPE C	(EXTERIOR & INTERIOR SOLID CORE STAINED WOOD)		
CA-21	5'-0"	9'-0"	TYPE J	(EXTERIOR SWING DOOR SOLID CORE STAINED WOOD W/ GLASS SIDELIGHT)		
CA-22	4'-0"	9'-0"	TYPE A	(SOLID CORE STAINED WOOD 3/4" W/ STAINED WOOD SIDE PANEL 12")		
CA-23	5'-0"	9'-0"	TYPE J	(EXTERIOR SWING DOOR SOLID CORE STAINED WOOD W/ GLASS SIDELIGHT)		
CA-24	5'-0"	9'-0"	TYPE J	(EXTERIOR SWING DOOR SOLID CORE STAINED WOOD W/ GLASS SIDELIGHT)		
CA-25	3'-0"	9'-0"	TYPE L	(INTERIOR HOLLOW METAL DOOR)		
CA-26	2'-4"	9'-0"	TYPE L	(INTERIOR HOLLOW METAL DOOR)		
CA-27	2'-4"	9'-0"	TYPE L	(INTERIOR HOLLOW METAL DOOR)		
CA-28	3'-0"	9'-0"	TYPE B	(EXTERIOR TEMP. GLASS)		
CA-29	6'-0"	9'-0"	TYPE K	(EXTERIOR DOUBLE SWING DOOR STAINLESS STEEL WITH VIEWPORT TEMP. GLASS WINDOW)		

THE RIDGE  
GUEST RANCH

COMMON AREAS  
56475 APPLE CANYON ROAD  
MOUNTAIN CENTER, CA 92561

CUP SUBMITTAL

ENLARGED  
FLOOR PLAN



Project Number	22.003
Date	05/17/23
Drawn By	YAS
Checked By	RAA

**CA101.1**

Scale 1/4" = 1'-0"

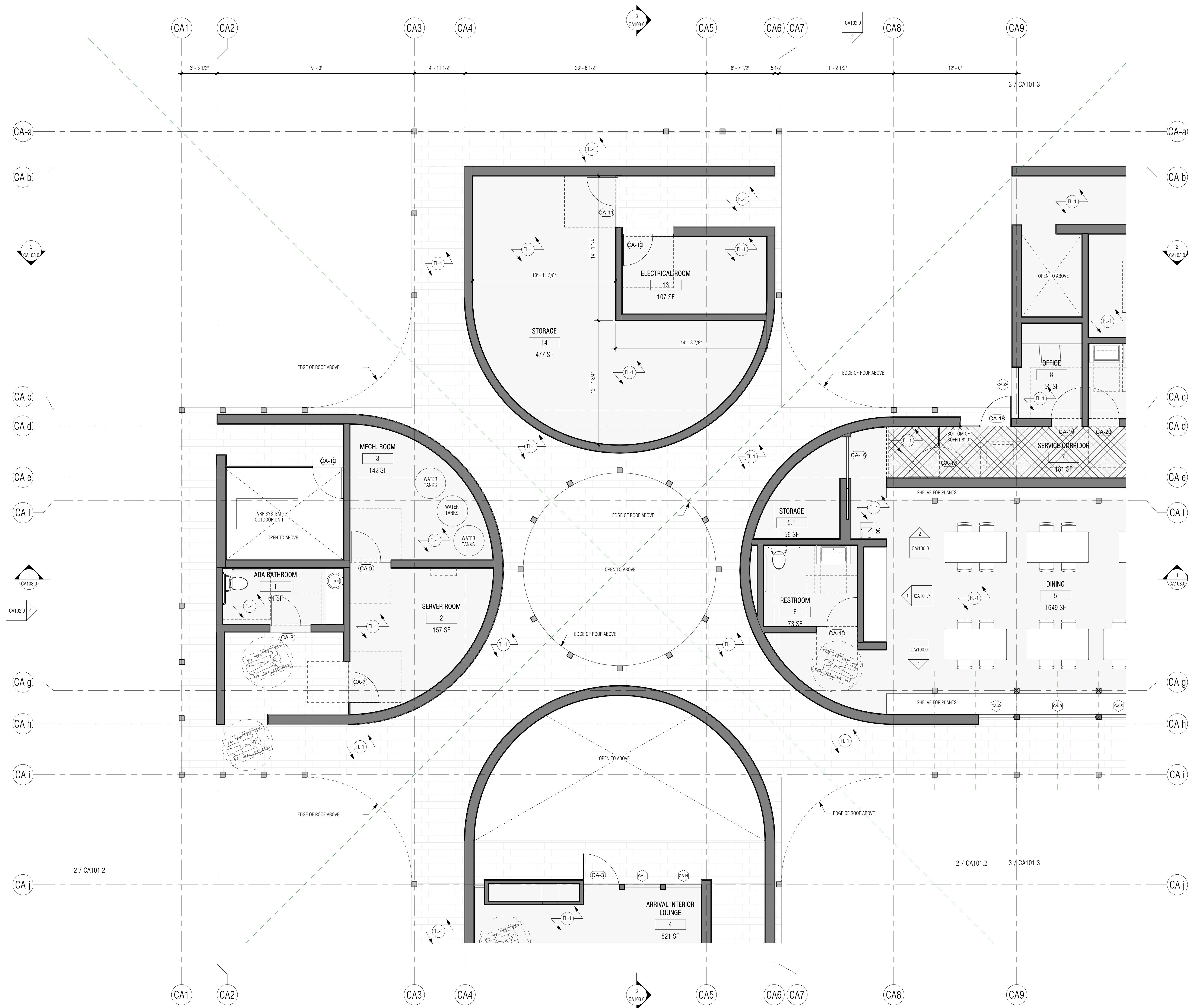

1 ENLARGED FLOOR PLAN  
1/4" = 1'-0"

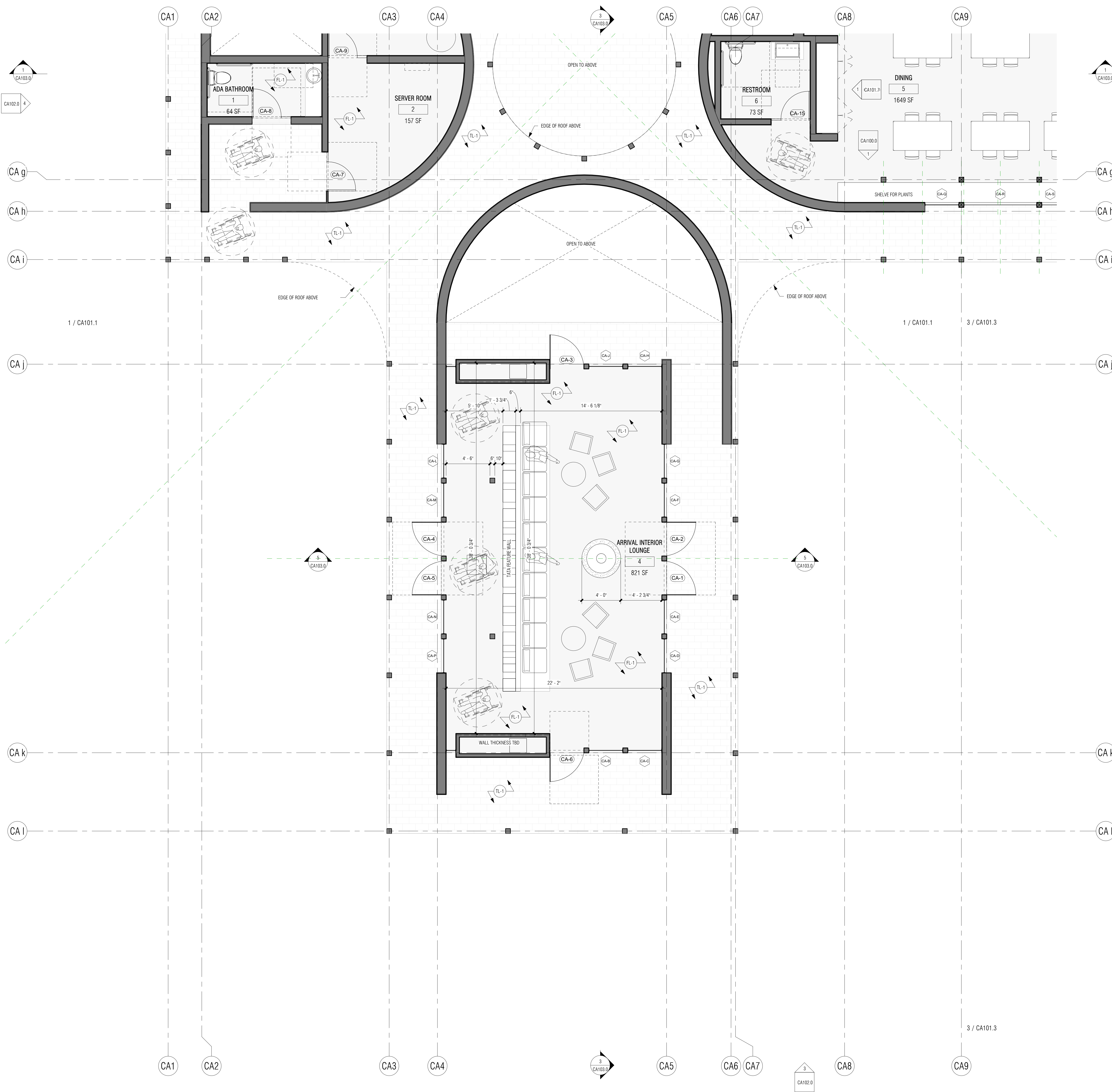

FINISH LEGEND	
NOTE NUMBER	NOTE TEXT
FL-1	FLOOR, TEXTON FINISH
GL-1	CLEAR VISION GLAZING
PL-1	SAND FINISH PLASTER, WHITE/GRAY COLOR
RF-1	CLASS A MEMBRANE ROOF
TL-1	LIGHT GREY VOLCANIC STONE FLOORING, 2X10" TILES
WD-1	STUCCO FINISH TO BE DETERMINED

**ROY A. ASARO ARCHITECT, INC.**  
 Roy A. Asaro principal  
 P.O. Box 300576, Escondido, Ca. 92030  
 C 760.805.4640 F 760.837.1049  
 royasaro@gmail.com

WINDOW SCHEDULE					
Mark	WIDTH	HEIGHT	U-FACTOR	SHGC	COMMENTS
CA-B	3'-6"	9'-0"			
CA-BB	1'-0"	9'-0"			
CA-C	3'-6"	9'-0"			
CA-D	3'-6"	9'-0"			
CA-DD	1'-0"	9'-0"			
CA-E	3'-6"	9'-0"			
CA-EE	3'-6"	9'-0"			
CA-F	3'-6"	9'-0"			
CA-G	3'-6"	9'-0"			
CA-H	3'-6"	9'-0"			
CA-I	3'-6"	9'-0"			
CA-J	3'-6"	9'-0"			
CA-K	7'-6"	9'-0"			
CA-L	7'-6"	9'-0"			
CA-M	3'-6"	9'-0"			
CA-N	3'-6"	9'-0"			
CA-P	3'-6"	9'-0"			
CA-Q	3'-6"	9'-0"			
CA-R	7'-6"	9'-0"			
CA-S	7'-6"	9'-0"			
CA-T	7'-6"	9'-0"			
CA-U	7'-6"	9'-0"			
CA-V	7'-6"	9'-0"			
CA-W	2'-1 1/8"	9'-0"			
CA-X	3'-6"	9'-0"			
CA-Y	3'-6"	9'-0"			
CA-Z	1'-0"	9'-0"			
CA-2A	5'-0"	9'-0"			
CA-2B	3'-0"	9'-0"			
CA-2C	3'-0"	9'-0"			

DOOR SCHEDULE					
MARK	WIDTH	HEIGHT	DOOR TYPE	COMMENTS	
CA-1	3'-0"	9'-0"	TYPE B	(EXTERIOR TEMP. GLASS)	
CA-2	3'-0"	9'-0"	TYPE B	(EXTERIOR TEMP. GLASS)	
CA-3	3'-0"	9'-0"	TYPE B	(EXTERIOR TEMP. GLASS)	
CA-4	3'-0"	9'-0"	TYPE B	(EXTERIOR TEMP. GLASS)	
CA-5	3'-0"	9'-0"	TYPE B	(EXTERIOR TEMP. GLASS)	
CA-6	3'-0"	9'-0"	TYPE B	(EXTERIOR TEMP. GLASS)	
CA-7	4'-0"	9'-0"	TYPE A	(SOLID CORE STAINED WOOD 36" W/ STAINED WOOD SIDE PANEL 12")	
CA-8	4'-0"	8'-0"	TYPE A	(SOLID CORE STAINED WOOD 36" W/ STAINED WOOD SIDE PANEL 12")	
CA-9	4'-0"	9'-0"	TYPE A	(SOLID CORE STAINED WOOD 36" W/ STAINED WOOD SIDE PANEL 12")	
CA-10	3'-0"	9'-0"	TYPE C	(EXTERIOR & INTERIOR SOLID CORE STAINED WOOD)	
CA-11	5'-0"	9'-0"	TYPE A	(SOLID CORE STAINED WOOD 36" W/ STAINED WOOD SIDE PANEL 24")	
CA-12	5'-0"	9'-0"	TYPE A	(SOLID CORE STAINED WOOD 36" W/ STAINED WOOD SIDE PANEL 24")	
CA-13	3'-9 1/4"	9'-0"	TYPE H	(EXTERIOR DOUBLE DOOR TEMP. GLASS)	
CA-14	3'-6"	9'-0"	TYPE B	(EXTERIOR TEMP. GLASS)	
CA-15	4'-0"	9'-0"	TYPE A	(SOLID CORE STAINED WOOD 36" W/ STAINED WOOD SIDE PANEL 12")	
CA-16	4'-0"	9'-0"	TYPE G	(INTERIOR POCKET DOOR SOLID CORE STAINED WOOD)	
CA-17	5'-0"	9'-0"	TYPE J	(EXTERIOR SWING DOOR SOLID CORE STAINED WOOD W/ GLASS SIDELIGHT)	
CA-18	5'-0"	9'-0"	TYPE A	(SOLID CORE STAINED WOOD 36" W/ STAINED WOOD SIDE PANEL 24")	
CA-19	3'-0"	9'-0"	TYPE C	(EXTERIOR & INTERIOR SOLID CORE STAINED WOOD)	
CA-20	3'-0"	9'-0"	TYPE C	(EXTERIOR & INTERIOR SOLID CORE STAINED WOOD)	
CA-21	5'-0"	9'-0"	TYPE J	(EXTERIOR SWING DOOR SOLID CORE STAINED WOOD W/ GLASS SIDELIGHT)	
CA-22	4'-0"	8'-0"	TYPE A	(SOLID CORE STAINED WOOD 36" W/ STAINED WOOD SIDE PANEL 12")	
CA-23	5'-0"	9'-0"	TYPE J	(EXTERIOR SWING DOOR SOLID CORE STAINED WOOD W/ GLASS SIDELIGHT)	
CA-24	5'-0"	9'-0"	TYPE J	(EXTERIOR SWING DOOR SOLID CORE STAINED WOOD W/ GLASS SIDELIGHT)	
CA-25	3'-0"	9'-0"	TYPE L	(INTERIOR HOLLOW METAL DOOR)	
CA-26	2'-4"	9'-0"	TYPE L	(INTERIOR HOLLOW METAL DOOR)	
CA-27	2'-4"	9'-0"	TYPE L	(INTERIOR HOLLOW METAL DOOR)	
CA-28	3'-0"	9'-0"	TYPE B	(EXTERIOR TEMP. GLASS)	
CA-29	6'-0"	9'-0"	TYPE K	(EXTERIOR DOUBLE SWING DOOR STAINLESS STEEL WITH VIEWPORT TEMP. GLASS WINDOW)	

Revision Schedule		
No.	Description	Date

**THE RIDGE GUEST RANCH**

**COMMON AREAS**  
 56475 APPLE CANYON ROAD  
 MOUNTAIN CENTER, CA 92561

CUP SUBMITTAL

ENLARGED FLOOR PLAN



Project Number	22.003
Date	05/17/23
Drawn By	YAS
Checked By	RAA

**CA101.2**

Scale 1/4" = 1'-0"

**2 ENLARGED FLOOR PLAN**  
 1/4" = 1'-0"

Revision Schedule		
No.	Description	Date

**THE RIDGE  
GUEST RANCH**

**COMMON AREAS**  
56475 APPLE CANYON ROAD  
MOUNTAIN CENTER, CA 92561

CUP SUBMITTAL

ENLARGED  
FLOOR PLAN

Project Number 22.003

Date 05/17/23

Drawn By YAS

Checked By RAA

**CA101.3**

Scale 1/4" = 1'-0"

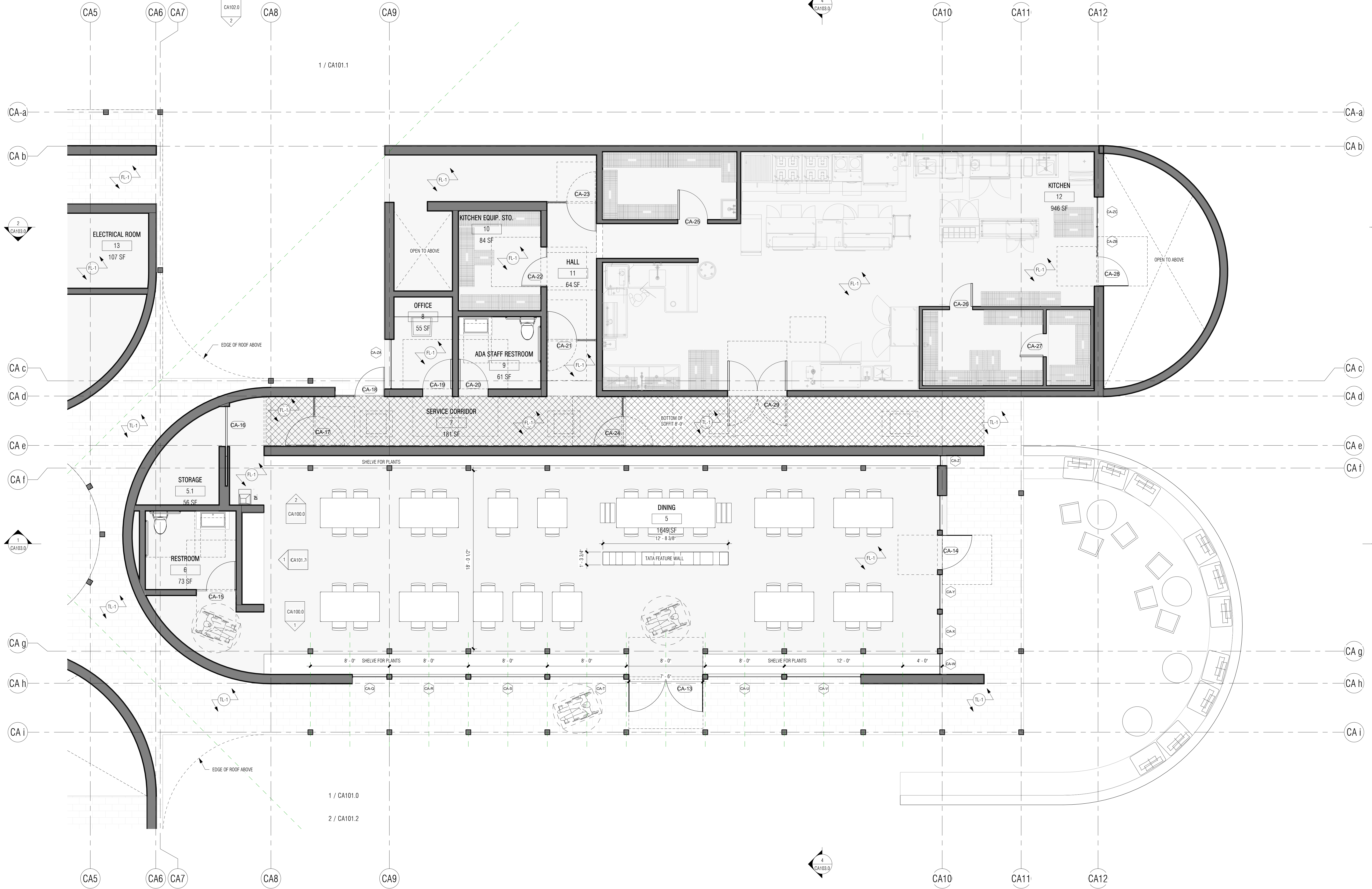
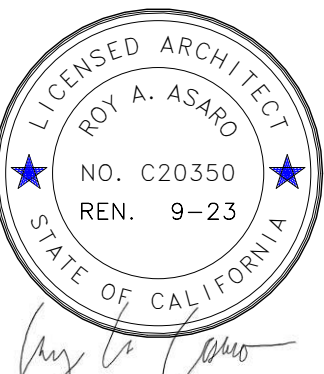

**3 ENLARGED FLOOR PLAN**  
1/4" = 1'-0"

NOTE NUMBER	NOTE TEXT
FL-1	FLOOR, TEXTON FINISH
GL-1	CLEAR VISION GLAZING
PL-1	SAND FINISH PLASTER W/ INTEGRAL COLOR
WF-1	CLASS A MEMBRANE ROOF
TL-1	LIGHT GREY VOLCANIC STONE FLOORING, 2X10" TILES
WD-1	STUCCO FINISH TO BE DETERMINED

MARK	WIDTH	HEIGHT	U-FACTOR	SHGC	COMMENTS
CA-B	3'-6"	9'-0"			
CA-BB	1'-0"	9'-0"			
CA-C	3'-6"	9'-0"			
CA-D	3'-6"	9'-0"			
CA-DD	1'-0"	9'-0"			
CA-E	3'-6"	9'-0"			
CA-EE	3'-6"	9'-0"			
CA-F	3'-6"	9'-0"			
CA-G	3'-6"	9'-0"			
CA-H	3'-6"	9'-0"			
CA-J	3'-6"	9'-0"			
CA-L	3'-6"	9'-0"			
CA-M	3'-6"	9'-0"			
CA-N	3'-6"	9'-0"			
CA-P	3'-6"	9'-0"			
CA-Q	3'-6"	9'-0"			
CA-R	7'-6"	9'-0"			
CA-S	7'-6"	9'-0"			
CA-T	7'-6"	9'-0"			
CA-U	7'-6"	9'-0"			
CA-V	7'-6"	9'-0"			
CA-W	2'-1 1/8"	9'-0"			
CA-X	3'-6"	9'-0"			
CA-Y	3'-6"	9'-0"			
CA-Z	1'-0"	9'-0"			
CA-ZA	5'-0"	9'-0"			
CA-ZB	3'-0"	9'-0"			
CA-ZC	3'-0"	9'-0"			

MARK	WIDTH	HEIGHT	DOOR TYPE	COMMENTS
CA-1	3'-6"	9'-0"	TYPE B	(EXTERIOR TEMP. GLASS)
CA-2	3'-6"	9'-0"	TYPE B	(EXTERIOR TEMP. GLASS)
CA-3	3'-6"	9'-0"	TYPE B	(EXTERIOR TEMP. GLASS)
CA-4	3'-6"	9'-0"	TYPE B	(EXTERIOR TEMP. GLASS)
CA-5	3'-6"	9'-0"	TYPE B	(EXTERIOR TEMP. GLASS)
CA-6	3'-6"	9'-0"	TYPE B	(EXTERIOR TEMP. GLASS)
CA-7	4'-0"	9'-0"	TYPE A	(SOLID CORE WOOD 36" W/ STAINED WOOD SIDE PANEL 12")
CA-8	4'-0"	8'-0"	TYPE A	(SOLID CORE STAINED WOOD 36" W/ STAINED WOOD SIDE PANEL 12")
CA-9	4'-0"	9'-0"	TYPE A	(SOLID CORE STAINED WOOD 36" W/ STAINED WOOD SIDE PANEL 12")
CA-10	3'-0"	9'-0"	TYPE C	(EXTERIOR & INTERIOR SOLID CORE STAINED WOOD)
CA-11	5'-0"	9'-0"	TYPE A	(SOLID CORE STAINED WOOD 36" W/ STAINED WOOD SIDE PANEL 24")
CA-12	5'-0"	9'-0"	TYPE A	(SOLID CORE STAINED WOOD 36" W/ STAINED WOOD SIDE PANEL 24")
CA-13	3'-9 1/4"	9'-0"	TYPE H	(EXTERIOR DOUBLE DOOR TEMP. GLASS)
CA-14	3'-6"	9'-0"	TYPE B	(EXTERIOR TEMP. GLASS)
CA-15	4'-0"	9'-0"	TYPE A	(SOLID CORE STAINED WOOD 36" W/ STAINED WOOD SIDE PANEL 12")

MARK	WIDTH	HEIGHT	DOOR TYPE	COMMENTS
CA-16	4'-0"	9'-0"	TYPE G	(INTERIOR POCKET DOOR SOLID CORE STAINED WOOD)
CA-17	5'-0"	9'-0"	TYPE J	(EXTERIOR SWING DOOR SOLID CORE STAINED WOOD W/ GLASS SIDELIGHT)
CA-18	5'-0"	9'-0"	TYPE A	(SOLID CORE STAINED WOOD 36" W/ STAINED WOOD SIDE PANEL 24")
CA-19	3'-0"	9'-0"	TYPE C	(EXTERIOR & INTERIOR SOLID CORE STAINED WOOD)
CA-20	3'-0"	9'-0"	TYPE C	(EXTERIOR & INTERIOR SOLID CORE STAINED WOOD)
CA-21	5'-0"	9'-0"	TYPE J	(EXTERIOR SWING DOOR SOLID CORE STAINED WOOD W/ GLASS SIDELIGHT)
CA-22	4'-0"	8'-0"	TYPE A	(SOLID CORE STAINED WOOD 36" W/ STAINED WOOD SIDE PANEL 12")
CA-23	5'-0"	9'-0"	TYPE J	(EXTERIOR SWING DOOR SOLID CORE STAINED WOOD W/ GLASS SIDELIGHT)
CA-24	5'-0"	9'-0"	TYPE J	(EXTERIOR SWING DOOR SOLID CORE STAINED WOOD W/ GLASS SIDELIGHT)
CA-25	3'-0"	9'-0"	TYPE L	(INTERIOR HOLLOW METAL DOOR)
CA-26	2'-4"	9'-0"	TYPE L	(INTERIOR HOLLOW METAL DOOR)
CA-27	2'-4"	9'-0"	TYPE L	(INTERIOR HOLLOW METAL DOOR)
CA-28	3'-0"	9'-0"	TYPE B	(EXTERIOR TEMP. GLASS)
CA-29	6'-0"	9'-0"	TYPE K	(EXTERIOR DOUBLE SWING DOOR STAINLESS STEEL WITH VIEWPORT TEMP. GLASS WINDOW)

FINISH LEGEND	
NOTE NUMBER	NOTE TEXT
FL-1	FLOOR, TEXTON FINISH
GL-1	CLEAR VISION GLAZING
PL-1	SAND FINISH PLASTER W/ INTEGRAL COLOR
RF-1	CLASS A MEMBRANE ROOF
TL-1	LIGHT GREY VOLCANIC STONE FLOORING, 2X10" TILES
WD-1	STUCCO FINISH TO BE DETERMINED

Revision Schedule		
No.	Description	Date

**THE RIDGE  
GUEST RANCH**

**COMMON AREAS**  
56475 APPLE CANYON ROAD  
MOUNTAIN CENTER, CA 92561

CUP SUBMITTAL

OVERALL  
BUILDING  
ELEVATIONS

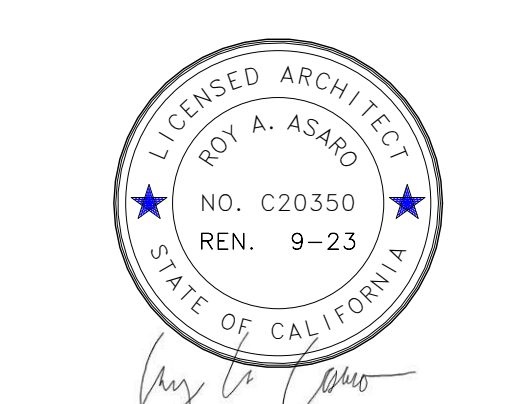

Project Number	22.003
Date	05/17/23
Drawn By	YAS
Checked By	RAA

**CA102.0**

Scale 3/16" = 1'-0"

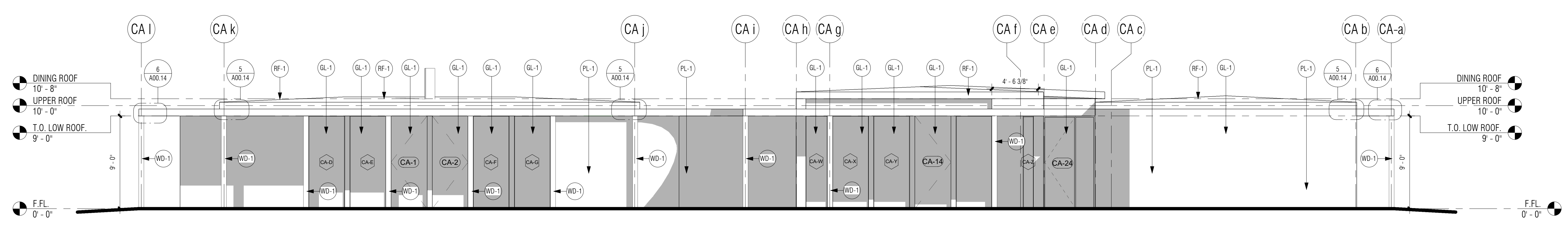

**1 EAST EXTERIOR ELEVATION**  
3/16" = 1'-0"

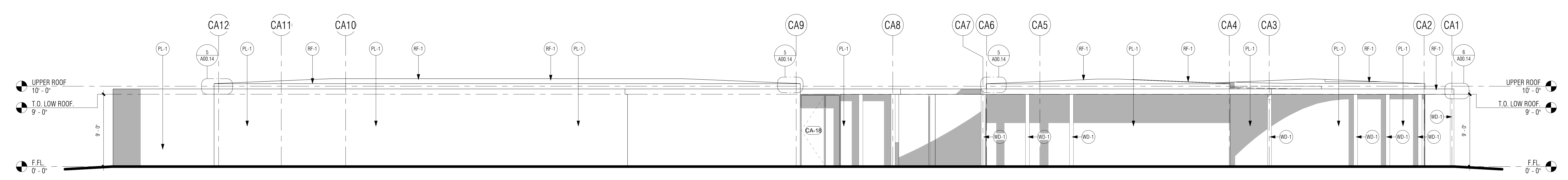

**2 NORTH EXTERIOR ELEVATION**  
3/16" = 1'-0"

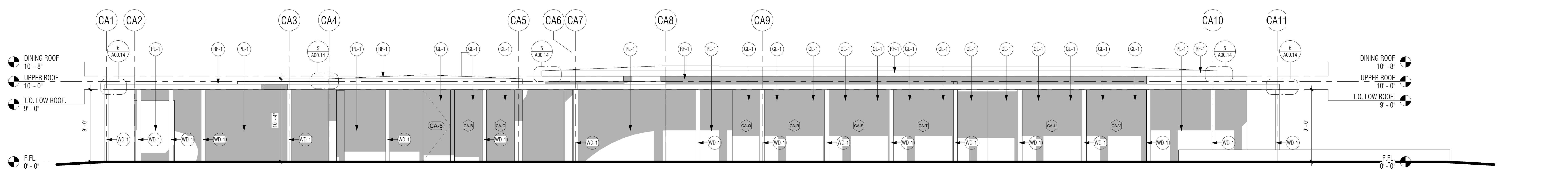

**3 SOUTH EXTERIOR ELEVATION**  
3/16" = 1'-0"

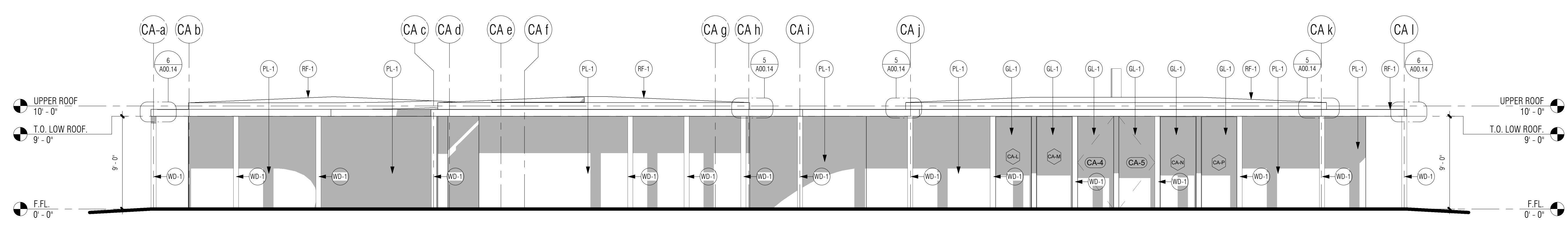

**4 WEST EXTERIOR ELEVATION**  
3/16" = 1'-0"

Revision Schedule		
No.	Description	Date

THE RIDGE  
GUEST RANCH

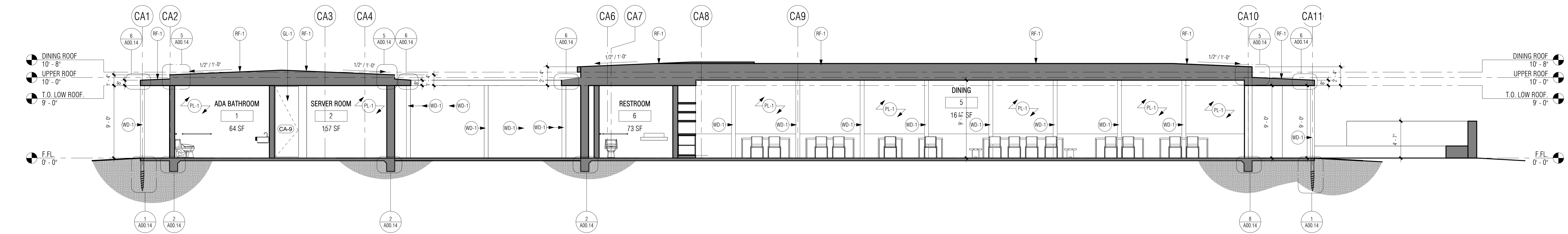

1 SECTION 1  
3/16" = 1'-0"

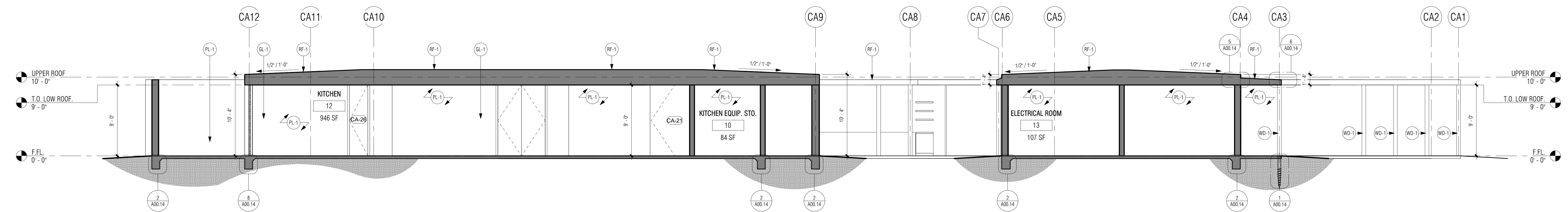

2 SECTION 2  
3/16" = 1'-0"

FINISH LEGEND	
NOTE NUMBER	NOTE TEXT
FL-1	FLOOR, TEXTON FINISH
GL-1	CLEAR VISION GLAZING
PL-1	SAND FINISH PLASTER WHITE/GRAY COLOR
RF-1	CLASS A MEMBRANE ROOF
TL-1	LIGHT GREY VOLCANIC STONE FLOORING, 2X10" TILES
WD-1	STUCCO FINISH TO BE DETERMINED

**COMMON AREAS**  
56475 APPLE CANYON ROAD  
MOUNTAIN CENTER, CA 92561

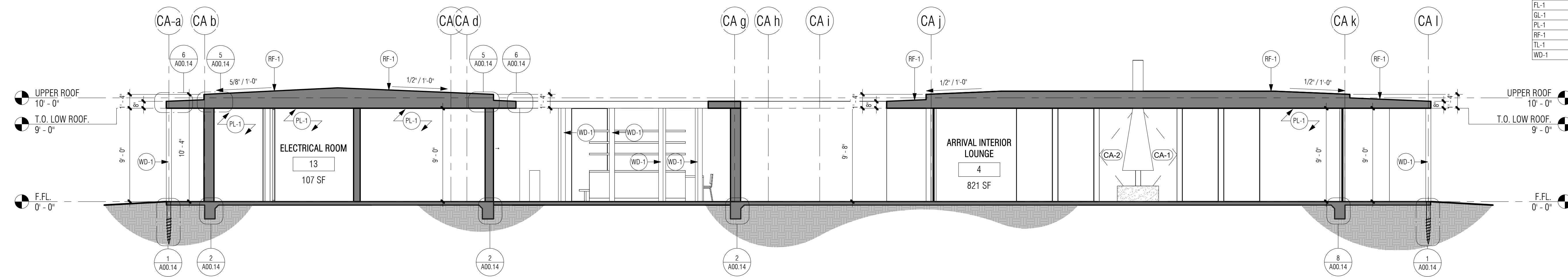

3 SECTION 3  
3/16" = 1'-0"

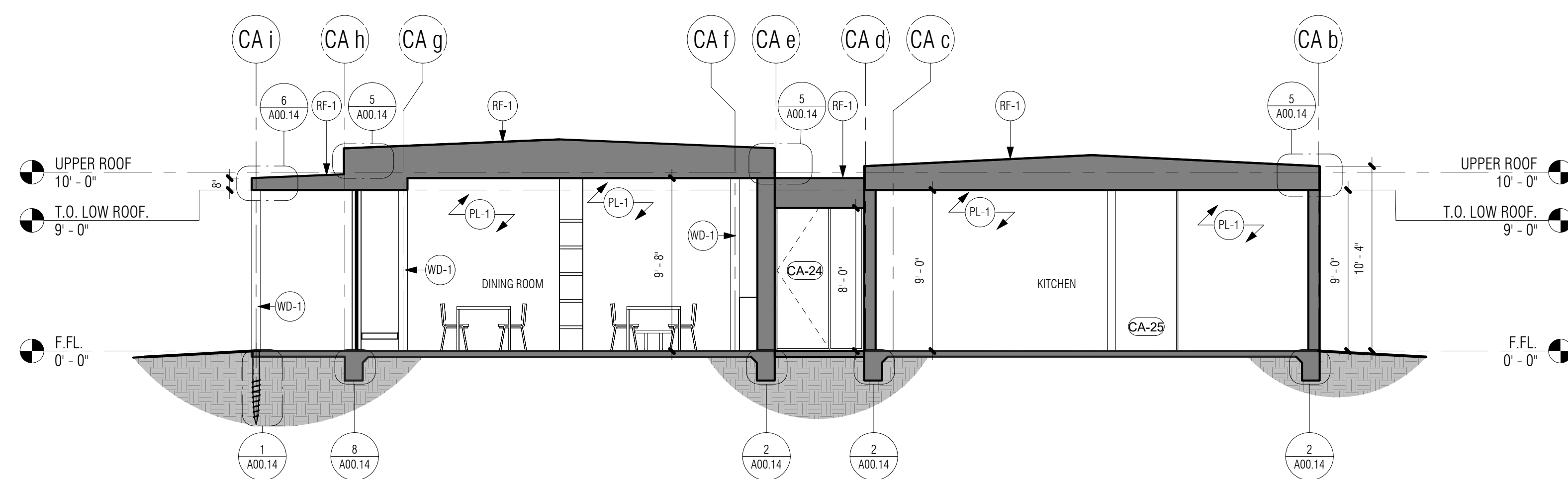

4 SECTION 4  
3/16" = 1'-0"

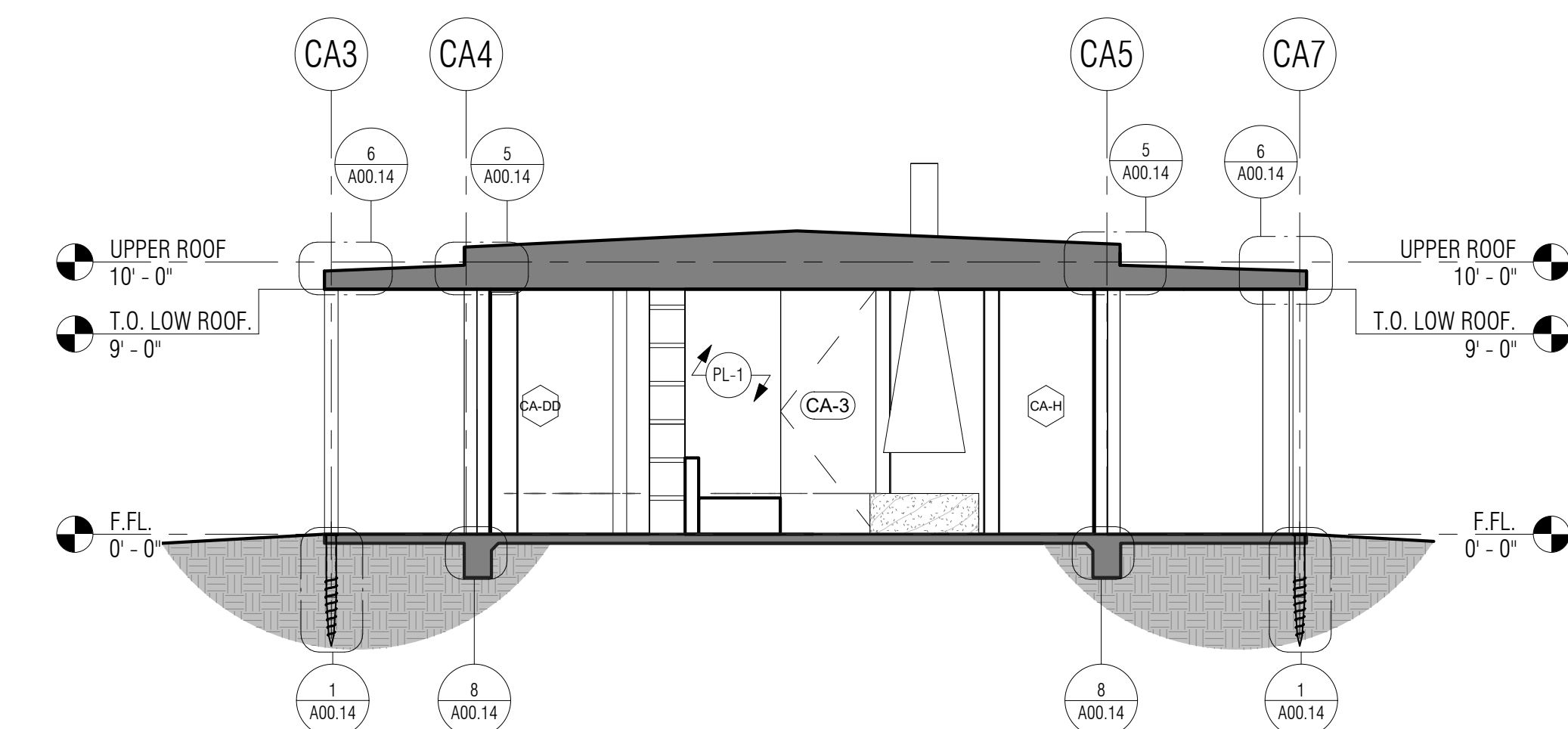

5 SECTION 5  
3/16" = 1'-0"

CUP SUBMITTAL

OVERALL  
BUILDING  
SECTIONS

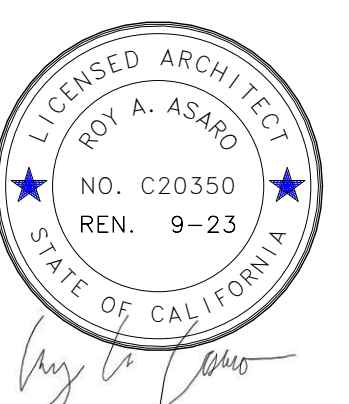

Project Number	22.003
Date	05/17/23
Drawn By	YAS
Checked By	RAA

**CA103.0**

Scale 3/16" = 1'-0"

**FINISH LEGEND**

NOTE NUMBER	NOTE TEXT
FL-1	FLOOR, TEXTON FINISH
GL-1	CLEAR VISION GLAZING
PL-1	SAND FINISH PLASTER WHITEGRAL COLOR
RF-1	CLASS A MEMBRANE ROOF
TL-1	LIGHT GREY VOLCANIC STONE FLOORING, 2X10" TILES
WD-1	STUCCO FINISH TO BE DETERMINED

Revision Schedule		
No.	Description	Date

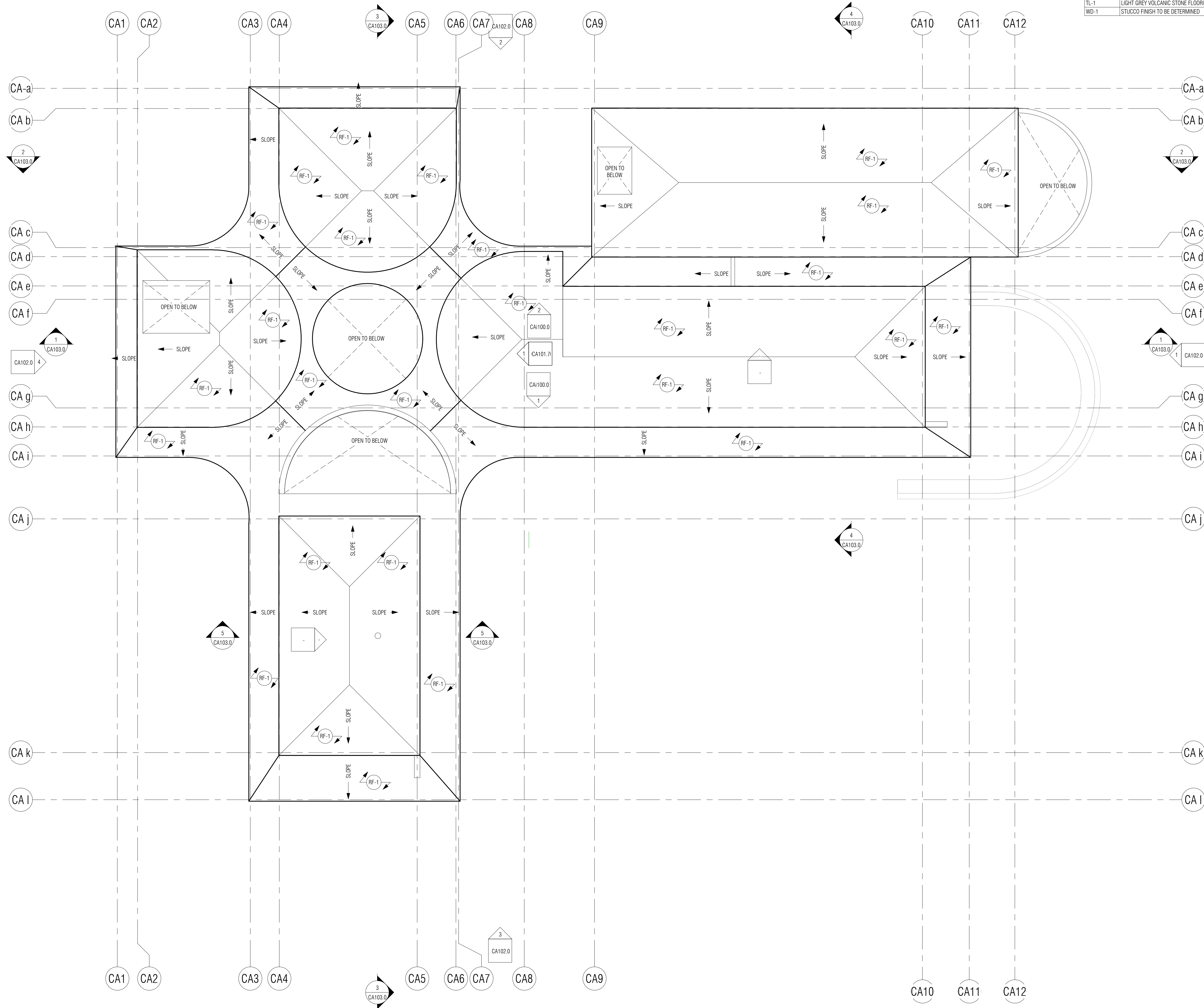

**1 OVERALL ROOF PLAN**  
1/8" = 1'-0"

THE RIDGE  
GUEST RANCH

**COMMON AREAS**  
56475 APPLE CANYON ROAD  
MOUNTAIN CENTER, CA 92561

CUP SUBMITTAL

OVERALL ROOF  
PLAN

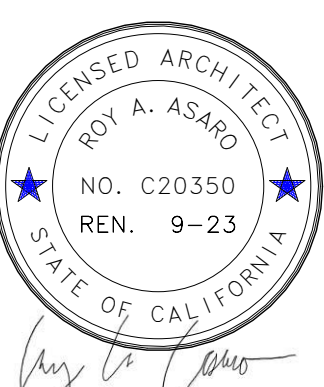

Project Number	22.003
Date	05/17/23
Drawn By	YAS
Checked By	RAA

**CA104.0**

Scale 1/8" = 1'-0"



Revision Schedule		
No.	Description	Date

**THE RIDGE  
GUEST RANCH**

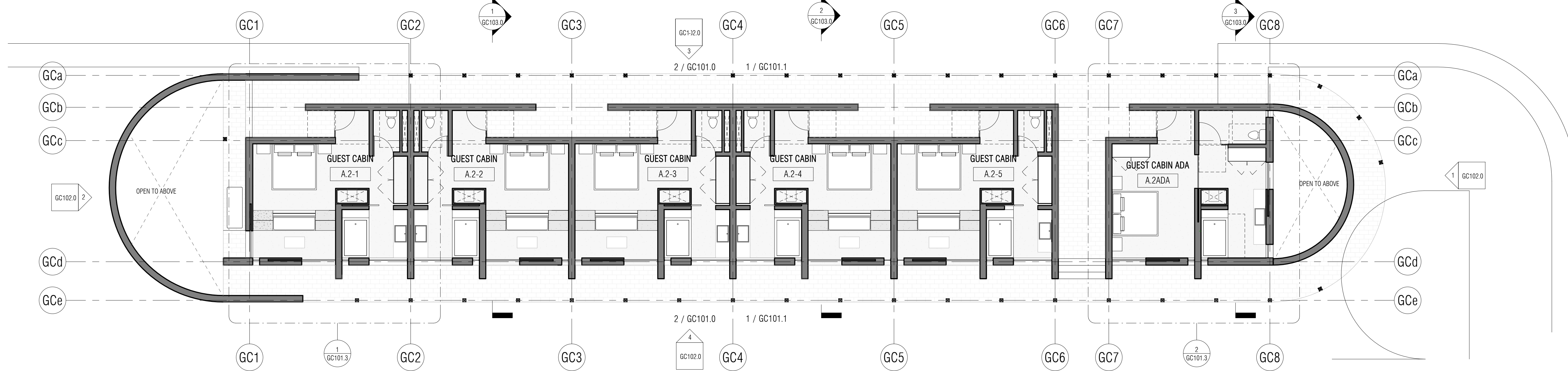

**1 OVERALL FLOOR PLAN**  
1/8" = 1'-0"

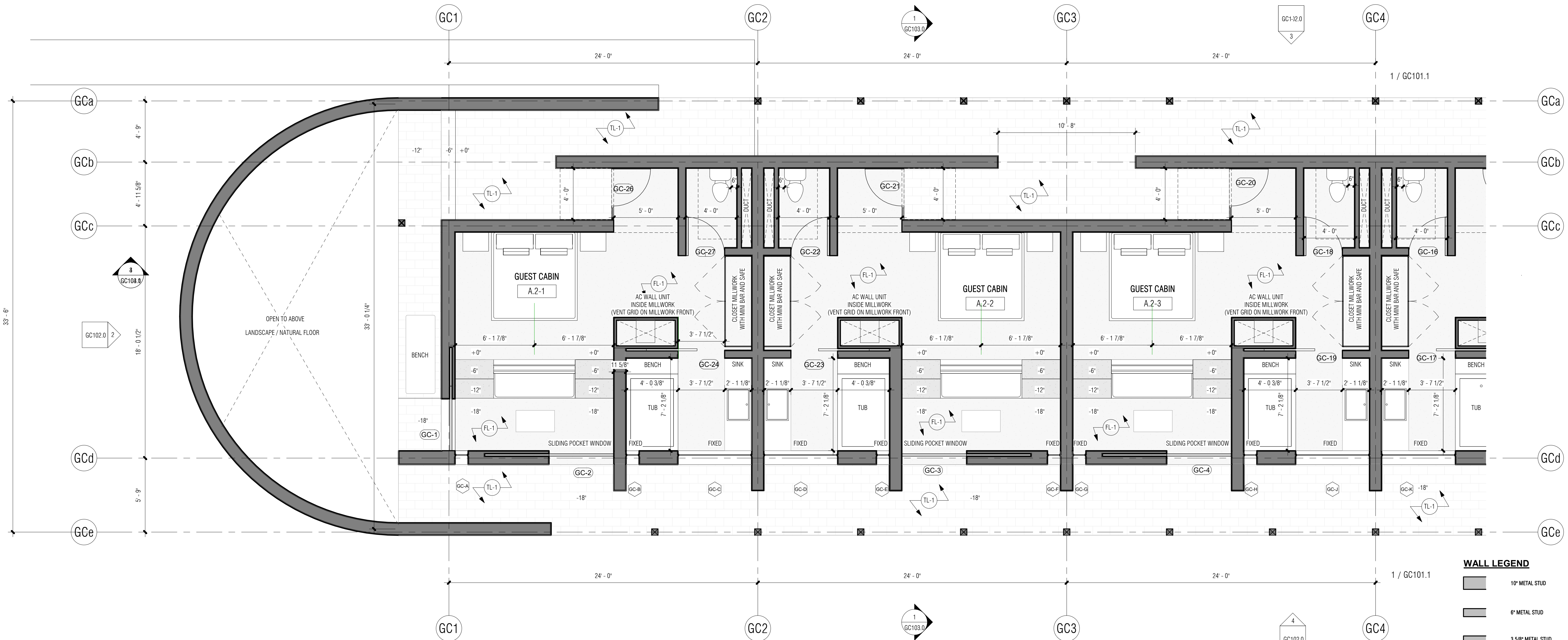

**WALL LEGEND**

- 12" METAL STUD
- 6" METAL STUD
- 3 5/8" METAL STUD
- 1 5/8" METAL STUD

**2 PARTIAL FLOOR PLAN**  
1/4" = 1'-0"

**FINISH LEGEND**

NOTE NUMBER	NOTE TEXT
FL-1	FLOOR: TEXTON FINISH
GL-1	CLEAR VISION GLAZING
PL-1	SAND FINISH PLASTER W/INTEGRAL COLOR
RF-1	CLASS A MEMBRANE ROOF
TL-1	LIGHT GREY VOLCANIC STONE FLOORING, 2X10" TILES
WD-1	STUCCO FINISH TO BE DETERMINED

**WINDOW SCHEDULE**

Mark	WIDTH	HEIGHT	U-FACTOR	SHGC	COMMENTS
GC-A	1'-0"	9'-0"			
GC-B	1'-0"	9'-0"			
GC-C	5'-8 5/8"	9'-0"			
GC-D	5'-8 5/8"	9'-0"			
GC-E	1'-0"	9'-0"			
GC-F	1'-0"	9'-0"			
GC-G	1'-0"	9'-0"			
GC-H	1'-0"	9'-0"			
GC-J	5'-8 5/8"	9'-0"			
GC-K	5'-8 5/8"	9'-0"			
GC-L	1'-0"	9'-0"			
GC-M	1'-0"	9'-0"			
GC-N	1'-0"	9'-0"			
GC-P	1'-0"	9'-0"			
GC-Q	5'-8 5/8"	9'-0"			
GC-R	1'-0"	9'-0"			
GC-S	1'-0"	9'-0"			
GC-T	2'-0"	9'-0"			
GC-U	1'-0"	9'-0"			

**DOOR SCHEDULE**

MARK	WIDTH	HEIGHT	COMMENTS
GC-1	4'-0"	9'-0"	TYPE 'E' (GLASS)
GC-2	5'-0"	9'-0"	TYPE 'E' (GLASS)
GC-3	5'-0"	9'-0"	TYPE 'E' (GLASS)
GC-4	5'-0"	9'-0"	TYPE 'E' (GLASS)
GC-5	5'-0"	9'-0"	TYPE 'E' (GLASS)
GC-6	5'-0"	9'-0"	TYPE 'E' (GLASS)
GC-7	5'-0"	9'-0"	TYPE 'E' (GLASS)
GC-8	4'-0"	9'-0"	TYPE 'E' (GLASS)
GC-9	4'-0"	9'-0"	TYPE 'A' (SOLID CORE-STAINED WOOD W/ STAINED WOOD SIDELIGHT)
GC-10	4'-4 1/4"	9'-0"	TYPE 'A' (SOLID CORE-STAINED WOOD W/ STAINED WOOD SIDELIGHT)
GC-11	5'-0"	9'-0"	TYPE 'C' (SOLID CORE-STAINED WOOD)
GC-12	4'-0"	9'-0"	TYPE 'A' (SOLID CORE-STAINED WOOD W/ STAINED WOOD SIDELIGHT)
GC-13	3'-0"	9'-0"	TYPE 'C' (SOLID CORE-STAINED WOOD)
GC-14	3'-7 1/2"	9'-0"	TYPE 'F' (SOLID CORE-STAINED WOOD)
GC-15	4'-0"	9'-0"	TYPE 'A' (SOLID CORE-STAINED WOOD W/ STAINED WOOD SIDELIGHT)
GC-16	3'-0"	9'-0"	TYPE 'C' (SOLID CORE-STAINED WOOD)
GC-17	3'-7 1/2"	9'-0"	TYPE 'F' (SOLID CORE-STAINED WOOD)
GC-18	3'-0"	9'-0"	TYPE 'C' (SOLID CORE-STAINED WOOD)
GC-19	3'-7 1/2"	9'-0"	TYPE 'F' (SOLID CORE-STAINED WOOD)
GC-20	4'-0"	9'-0"	TYPE 'A' (SOLID CORE-STAINED WOOD W/ STAINED WOOD SIDELIGHT)
GC-21	4'-0"	9'-0"	TYPE 'A' (SOLID CORE-STAINED WOOD W/ STAINED WOOD SIDELIGHT)
GC-22	3'-0"	9'-0"	TYPE 'C' (SOLID CORE-STAINED WOOD)
GC-23	3'-7 1/2"	9'-0"	TYPE 'F' (SOLID CORE-STAINED WOOD)
GC-24	3'-7 1/2"	9'-0"	TYPE 'F' (SOLID CORE-STAINED WOOD)
GC-26	4'-0"	9'-0"	TYPE 'A' (SOLID CORE-STAINED WOOD W/ STAINED WOOD SIDELIGHT)
GC-27	3'-0"	9'-0"	TYPE 'C' (SOLID CORE-STAINED WOOD)
GC-28	3'-7 1/2"	9'-0"	TYPE 'F' (SOLID CORE-STAINED WOOD)

**GUEST CABIN A**  
56475 APPLE CANYON ROAD  
MOUNTAIN CENTER, CA 92561

CUP SUBMITTAL

OVERALL &  
PARTIAL FLOOR  
PLAN

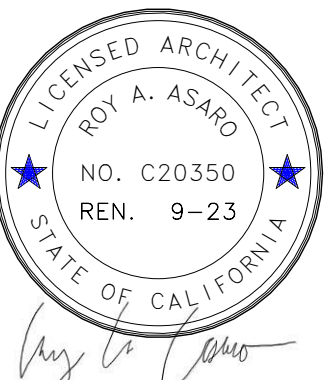

Project Number	22.003
Date	05/17/23
Drawn By	RAA
Checked By	RAA

**GC101.0**

Scale As indicated

Revision Schedule		
No.	Description	Date

THE RIDGE  
GUEST RANCH

**GUEST CABIN A**  
56475 APPLE CANYON ROAD  
MOUNTAIN CENTER, CA 92561

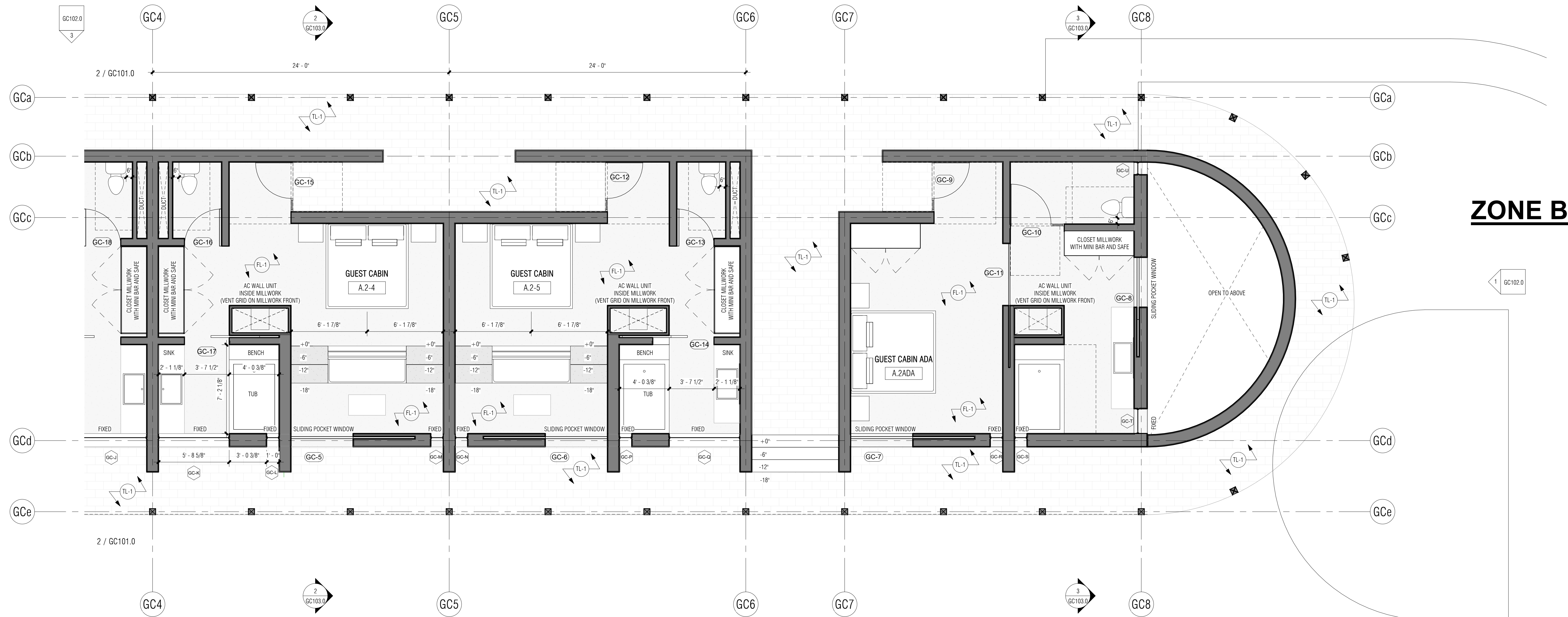

**1 PARTIAL FLOOR PLAN 2**  
1/4" = 1'-0"

FINISH LEGEND	
NOTE NUMBER	NOTE TEXT
FL-1	FLOOR, TEXTON FINISH.
GL-1	CLEAR VISION GLAZING.
PL-1	SAND FINISH PLASTER W/INTEGRAL COLOR.
RF-1	CLASS A MEMBRANE ROOF.
TL-1	LIGHT GREY VOLCANIC STONE FLOORING, 2X10" TILES.
WD-1	STUCCO FINISH TO BE DETERMINED.

WINDOW SCHEDULE					
MARK	WIDTH	HEIGHT	U-FACTOR	SHGC	COMMENTS
GC-A	1'-0"	9'-0"			
GC-B	1'-0"	9'-0"			
GC-C	5'-8 5/8"	9'-0"			
GC-D	5'-8 5/8"	9'-0"			
GC-E	1'-0"	9'-0"			
GC-F	1'-0"	9'-0"			
GC-G	1'-0"	9'-0"			
GC-H	1'-0"	9'-0"			
GC-J	5'-8 5/8"	9'-0"			
GC-K	5'-8 5/8"	9'-0"			
GC-L	1'-0"	9'-0"			
GC-M	1'-0"	9'-0"			
GC-N	1'-0"	9'-0"			
GC-P	1'-0"	9'-0"			
GC-Q	5'-8 5/8"	9'-0"			
GC-R	1'-0"	9'-0"			
GC-S	1'-0"	9'-0"			
GC-T	2'-0"	9'-0"			
GC-U	1'-0"	9'-0"			

DOOR SCHEDULE					
MARK	WIDTH	HEIGHT	COMMENTS		
GC-1	4'-0"	9'-0"	TYPE 'E' (GLASS)		
GC-2	5'-0"	9'-0"	TYPE 'E' (GLASS)		
GC-3	5'-0"	9'-0"	TYPE 'E' (GLASS)		
GC-4	5'-0"	9'-0"	TYPE 'E' (GLASS)		
GC-5	9'-0"	9'-0"	TYPE 'E' (GLASS)		
GC-6	5'-0"	9'-0"	TYPE 'E' (GLASS)		
GC-7	5'-0"	9'-0"	TYPE 'E' (GLASS)		
GC-8	4'-0"	9'-0"	TYPE 'E' (GLASS)		
GC-9	4'-0"	9'-0"	TYPE 'A' (SOLID CORE-STAINED WOOD W/ STAINED WOOD SIDELIGHT)		
GC-10	4'-4 1/4"	9'-0"	TYPE 'A' (SOLID CORE-STAINED WOOD W/ STAINED WOOD SIDELIGHT)		
GC-11	5'-0"	9'-0"	TYPE 'G' (SOLID CORE-STAINED WOOD)		
GC-12	4'-0"	9'-0"	TYPE 'A' (SOLID CORE-STAINED WOOD W/ STAINED WOOD SIDELIGHT)		
GC-13	3'-0"	9'-0"	TYPE 'C' (SOLID CORE-STAINED WOOD)		
GC-14	3'-7 1/2"	9'-0"	TYPE 'F' (SOLID CORE-STAINED WOOD)		
GC-15	4'-0"	9'-0"	TYPE 'A' (SOLID CORE-STAINED WOOD W/ STAINED WOOD SIDELIGHT)		
GC-16	3'-0"	9'-0"	TYPE 'C' (SOLID CORE-STAINED WOOD)		
GC-17	3'-7 1/2"	9'-0"	TYPE 'F' (SOLID CORE-STAINED WOOD)		
GC-18	3'-0"	9'-0"	TYPE 'C' (SOLID CORE-STAINED WOOD)		
GC-19	3'-7 1/2"	9'-0"	TYPE 'F' (SOLID CORE-STAINED WOOD)		
GC-20	4'-0"	9'-0"	TYPE 'A' (SOLID CORE-STAINED WOOD W/ STAINED WOOD SIDELIGHT)		
GC-21	4'-0"	9'-0"	TYPE 'A' (SOLID CORE-STAINED WOOD W/ STAINED WOOD SIDELIGHT)		
GC-22	3'-0"	9'-0"	TYPE 'C' (SOLID CORE-STAINED WOOD)		
GC-23	3'-7 1/2"	9'-0"	TYPE 'F' (SOLID CORE-STAINED WOOD)		
GC-24	3'-7 1/2"	9'-0"	TYPE 'F' (SOLID CORE-STAINED WOOD)		
GC-26	4'-0"	9'-0"	TYPE 'A' (SOLID CORE-STAINED WOOD W/ STAINED WOOD SIDELIGHT)		
GC-27	3'-0"	9'-0"	TYPE 'C' (SOLID CORE-STAINED WOOD)		
GC-28	3'-7 1/2"	9'-0"	TYPE 'F' (SOLID CORE-STAINED WOOD)		

CUP SUBMITTAL

PARTIAL FLOOR  
PLAN

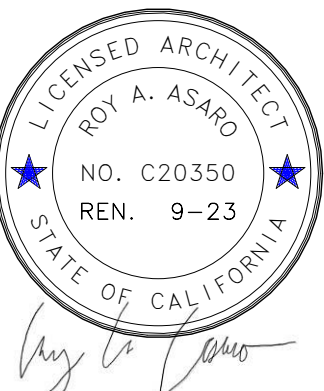

Project Number	22.003
Date	05/17/23
Drawn By	RAA
Checked By	RAA

**GC101.1**

Scale 1/4" = 1'-0"

FINISH LEGEND	
NOTE NUMBER	NOTE TEXT
FL-1	FLOOR, TEXTON FINISH
GL-1	CLEAR VISION GLAZING
PL-1	SAND FINISH PLASTER W/INTEGRAL COLOR
RF-1	CLASS A MEMBRANE ROOF
TL-1	LIGHT GREY VOLCANIC STONE FLOORING, 2X10" TILES
WD-1	STUCCO FINISH TO BE DETERMINED

Revision Schedule		
No.	Description	Date

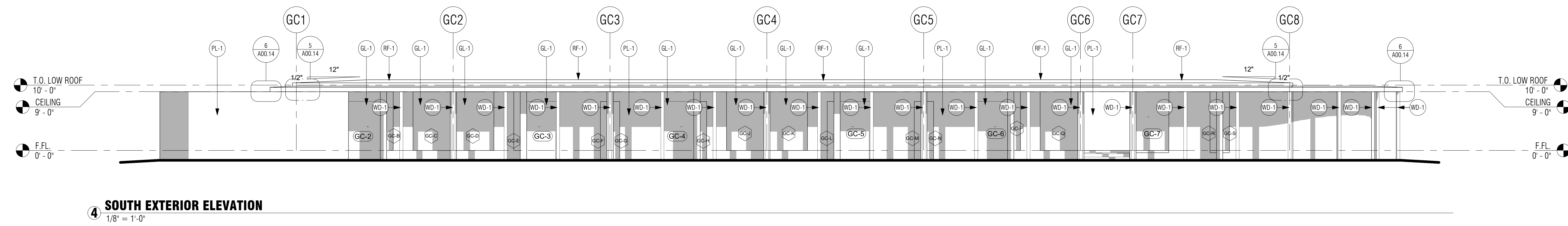
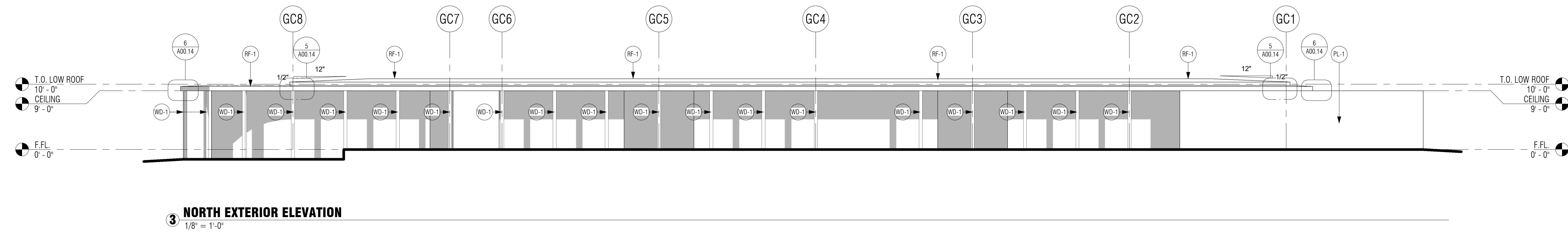
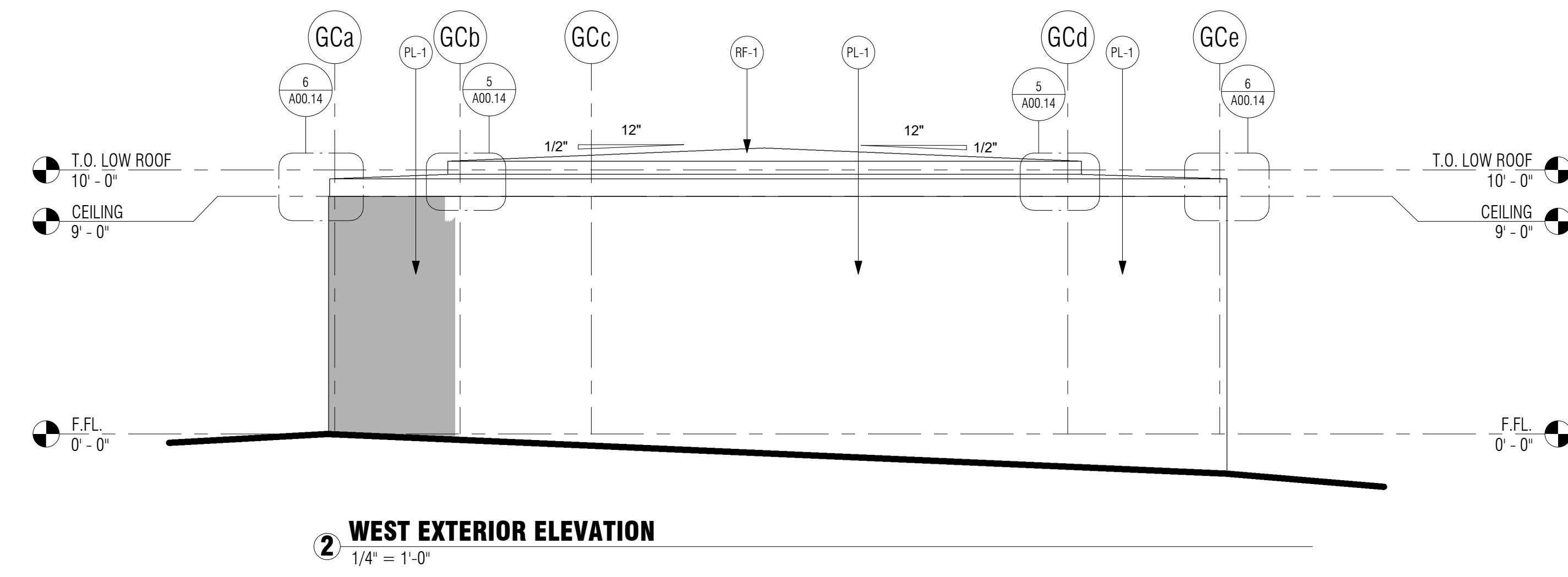
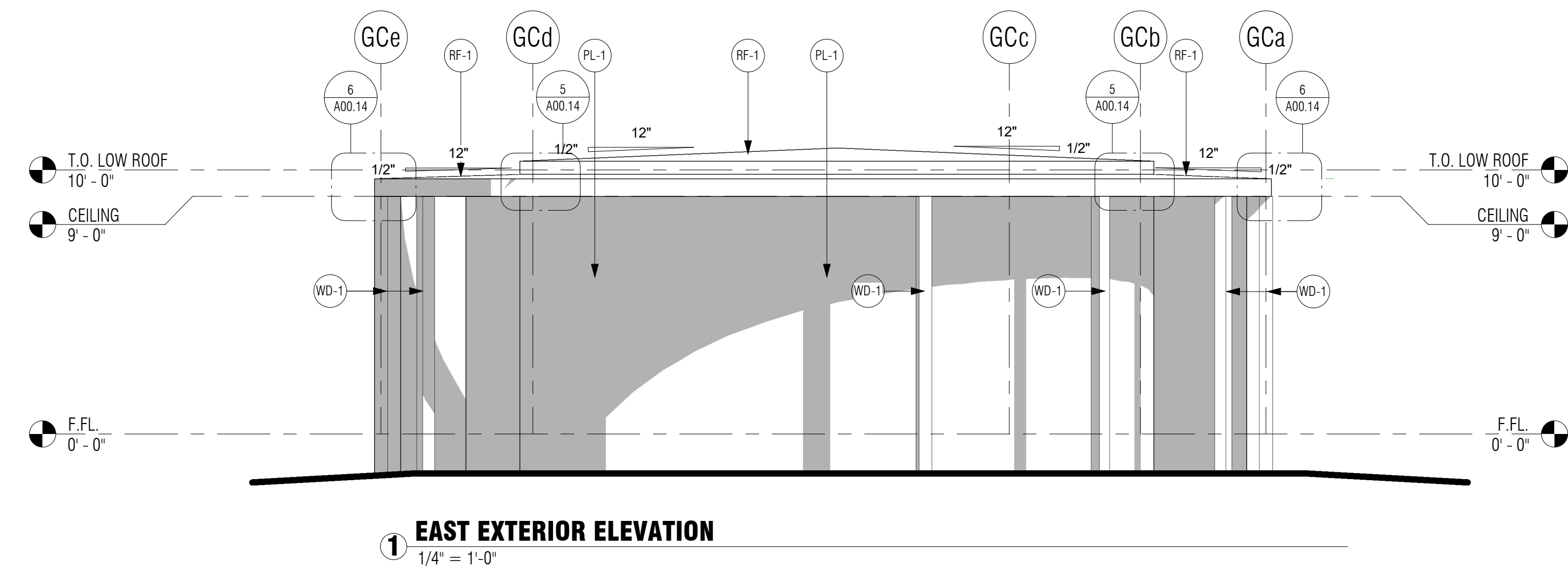

THE RIDGE  
GUEST RANCH

**GUEST CABIN A**  
56475 APPLE CANYON ROAD  
MOUNTAIN CENTER, CA 92561

CUP SUBMITTAL

EXTERIOR  
ELEVATIONS

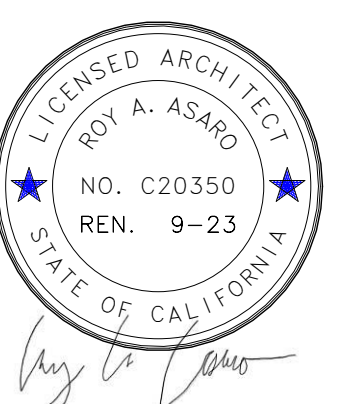

Project Number	22.003
Date	05/17/23
Drawn By	RAA
Checked By	RAA

**GC102.0**

Scale As indicated

FINISH LEGEND	
NOTE NUMBER	NOTE TEXT
FL-1	FLOOR, TEXTON FINISH
GL-1	CLEAR VISION GLAZING
PL-1	SAND FINISH PLASTER W/INTERAL COLOR
RF-1	CLASS A MEMBRANE ROOF
TL-1	LIGHT GREY VOLCANIC STONE FLOORING, 2X10" TILES
WD-1	STUCCO FINISH TO BE DETERMINED

Revision Schedule		
No.	Description	Date

THE RIDGE  
GUEST RANCH

**GUEST CABIN A**  
56475 APPLE CANYON ROAD  
MOUNTAIN CENTER, CA 92561

CUP SUBMITTAL

BUILDING  
SECTIONS

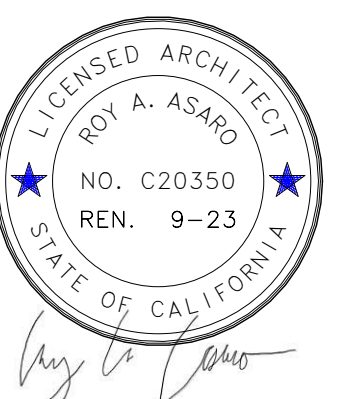

Project Number	22.003
Date	05/17/23
Drawn By	RAA
Checked By	RAA

**GC103.0**

Scale As indicated

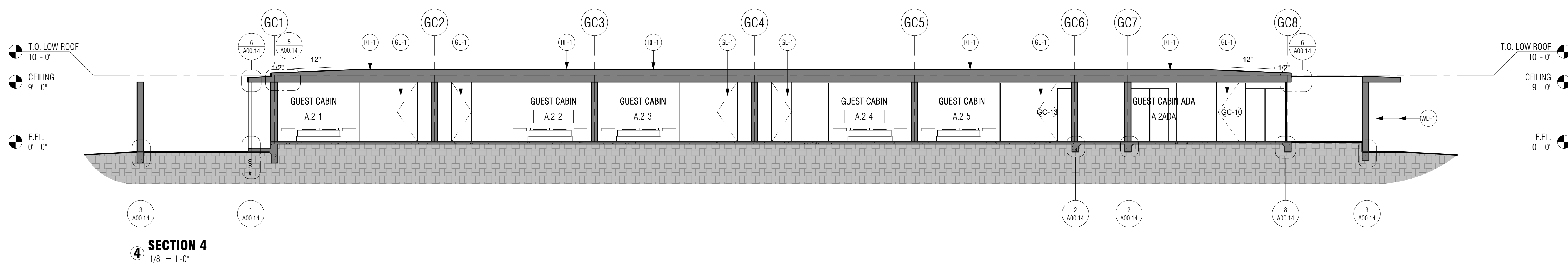
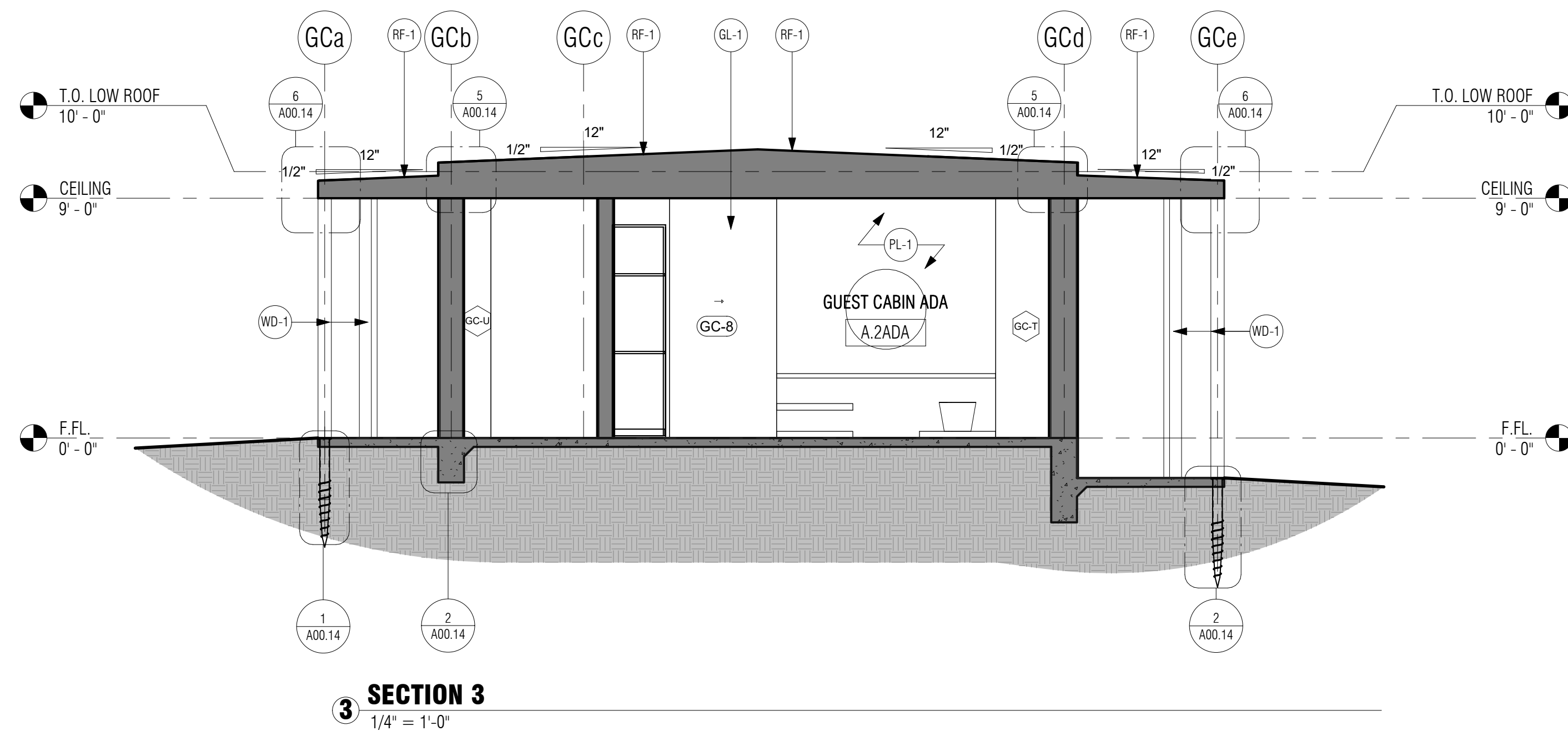
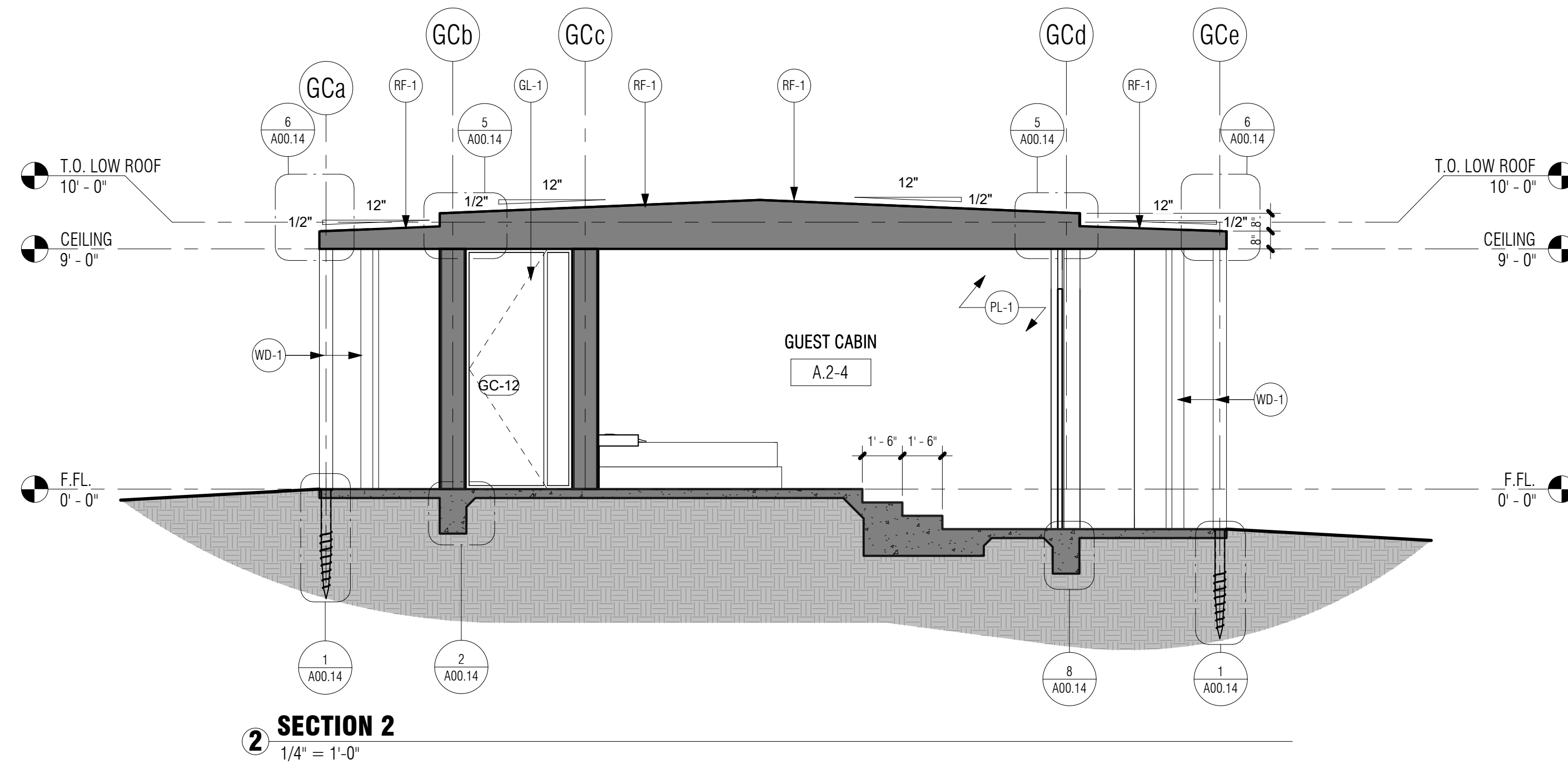
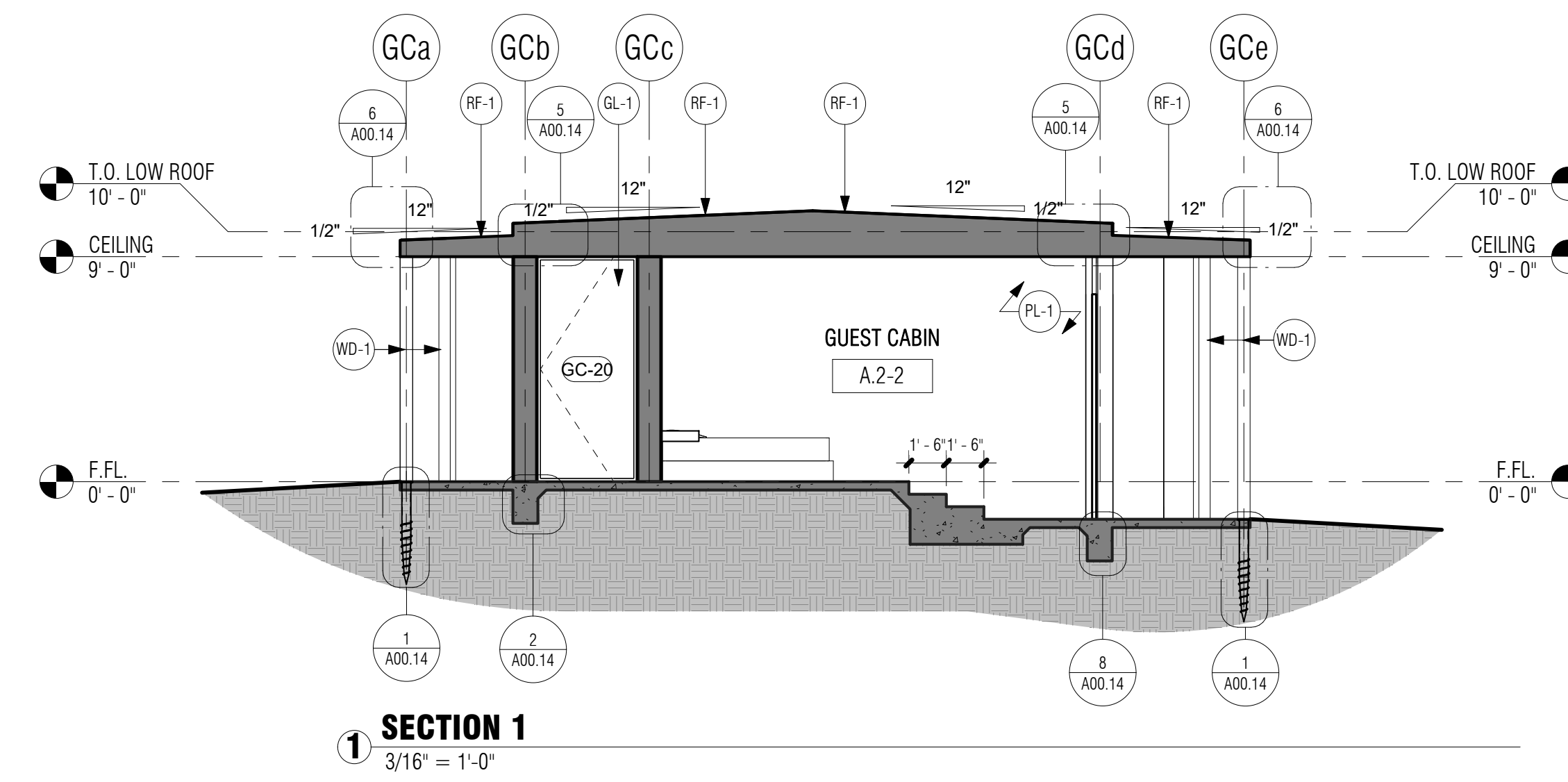

Revision Schedule		
No.	Description	Date

FINISH LEGEND	
NUMBER	NOTE TEXT
FL-1	FLOOR, TEXTURED FINISH
GL-1	CLEAR VISION GLAZING
PL-1	SAND FINISH PLASTER W/INTEGRAL COLOR
RF-1	CLASS A MEMBRANE ROOF
TL-1	LIGHT GREY VOLCANIC STONE FLOORING, 2'X10' TILES
WD-1	STUCCO FINISH TO BE DETERMINED

LOW PITCH ROOFING INSTALL OVER GAFFS VERSASHIELD FIRE RESISTANT TORCH DOWN UNDERLAYMENT ICC ES REPORT 2003 SUBSTRATE TO BE 1/2" RADIANT BARRIER OSB SHEATHING PER ROOF FRAMING PLAN

ANY ROOF GUTTERS SHALL BE PROVIDED WITH MEANS TO PREVENT ACCUMULATION OF LEAVES AND DEBRIS. COUNTY BUILDING CODE 22.1.705A.4

3 ROOFING NOTES  
1/4" = 1'-0"

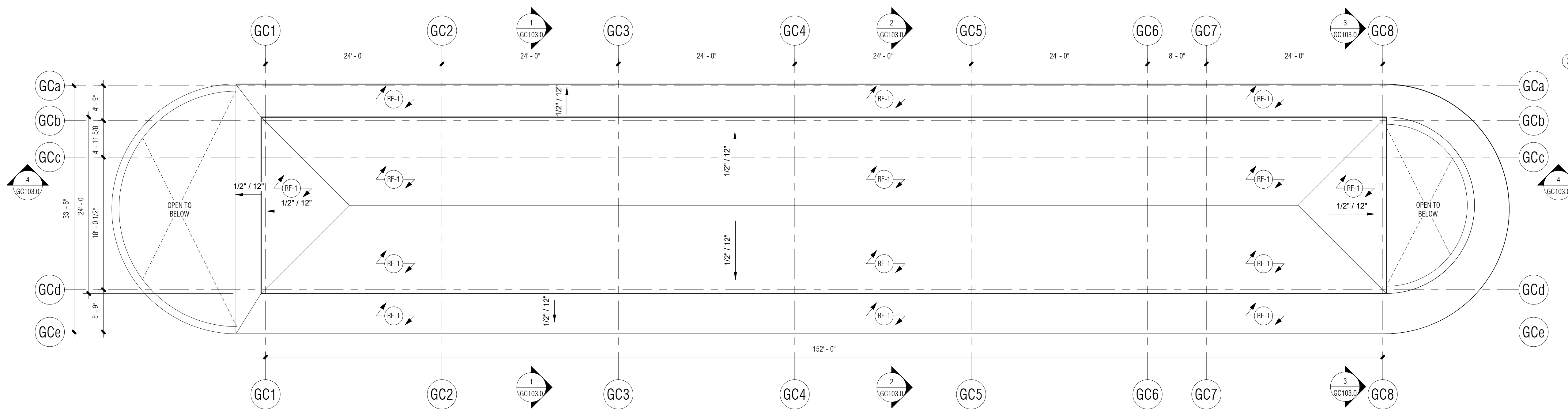

1 ROOF PLAN  
1/8" = 1'-0"

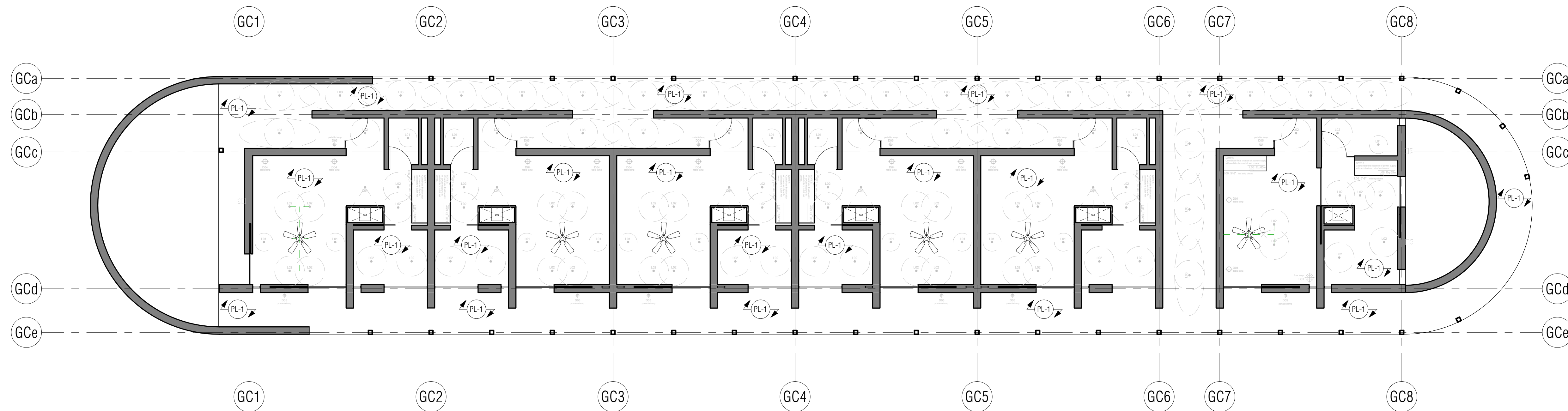

2 REFLECTED CEILING PLAN  
1/8" = 1'-0"

THE RIDGE  
GUEST RANCH

**GUEST CABIN A**  
56475 APPLE CANYON ROAD  
MOUNTAIN CENTER, CA 92561

CUP SUBMITTAL

ROOF PLAN &  
RCP

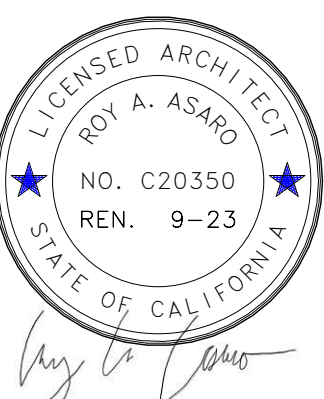

Project Number	22.003
Date	05/17/23
Drawn By	RAA
Checked By	RAA

**GC104.0**

Scale As indicated

FINISH LEGEND	
NOTE NUMBER	NOTE TEXT
FL-1	FLOOR, TEXTON FINISH.
GL-1	CLEAR VISION GLAZING
PL-1	SAND FINISH PLASTER WHITE/EGGAL COLOR
RF-1	CLASS A MEMBRANE ROOF
TL-1	LIGHT GREY VOLCANIC STONE FLOORING, 2X10" TILES
WD-1	STUCCO FINISH TO BE DETERMINED

Revision Schedule		
No.	Description	Date

THE RIDGE  
GUEST RANCH

GUEST CABINS B & C

56475 APPLE CANYON ROAD  
MOUNTAIN CENTER, CA 92561

CUP SUBMITTAL

OVERALL FLOOR PLAN

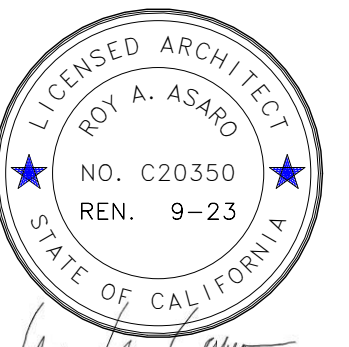

Project Number	22.003
Date	05/17/23
Drawn By	RAA
Checked By	RAA

**GC201.0**

Scale 1/8" = 1'-0"

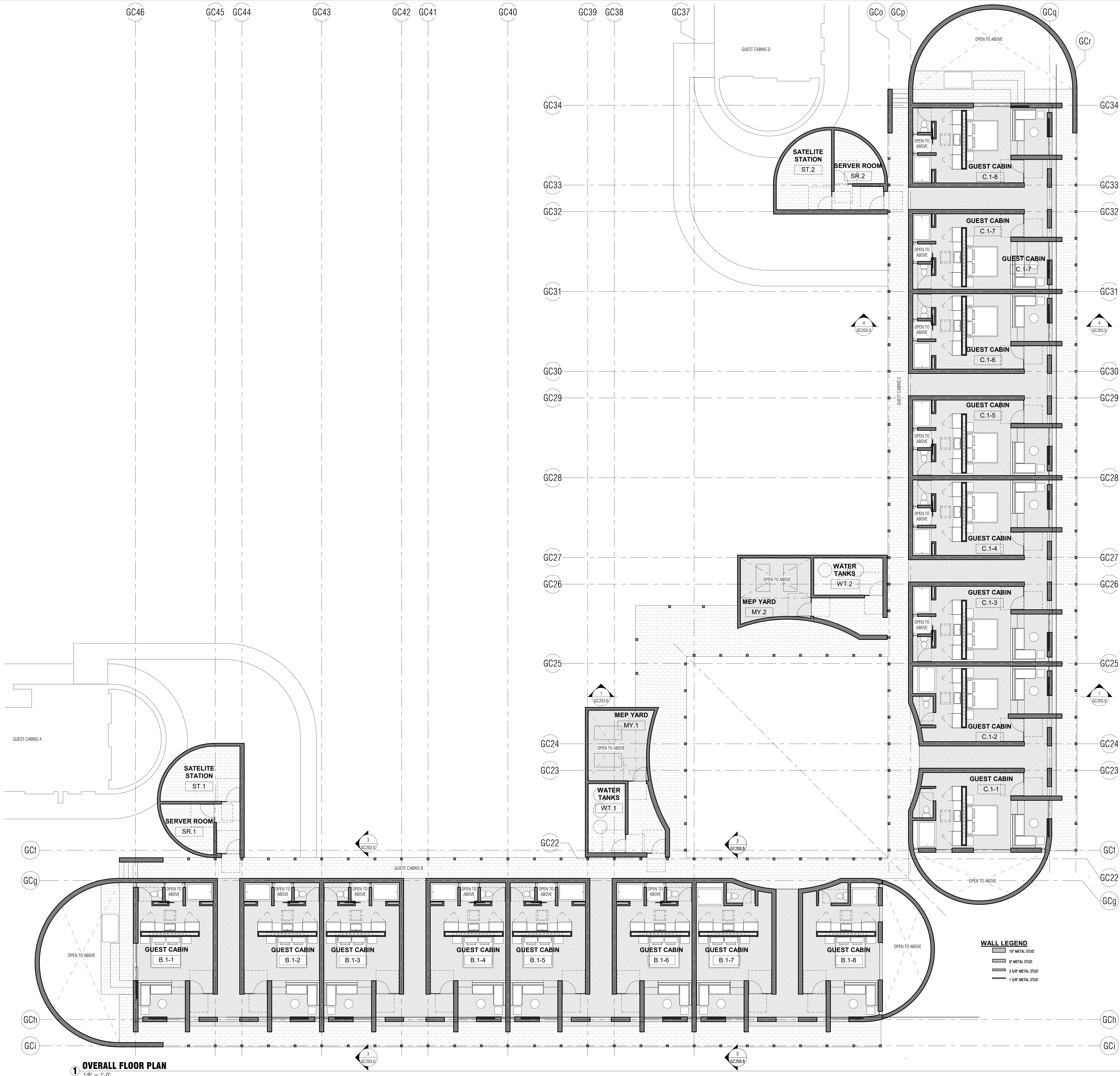

1 OVERALL FLOOR PLAN  
1/8" = 1'-0"

NOTE NUMBER	NOTE TEXT
FL-1	FLOOR, TEXTON FINISH
GL-1	CLEAR VISION GLAZING
PL-1	SAND FINISH PLASTER W/INTEGRAL COLOR
RF-1	GLASS A MEMBRANE ROOF
TL-1	LIGHT GREY VOLCANIC STONE FLOORING, 2X10" TILES
WD-1	STUCCO FINISH TO BE DETERMINED

Mark	WIDTH	HEIGHT	U-FACTOR	SHGC	COMMENTS
GCB-A	5'-2"	9'-0"			
GCB-B	1'-0"	10'-6"			
GCB-C	1'-0"	10'-6"			
GCB-D	1'-0"	10'-6"			
GCB-E	1'-0"	10'-6"			
GCB-F	1'-0"	10'-6"			
GCB-G	1'-0"	10'-6"			
GCB-H	1'-0"	10'-6"			
GCB-I	1'-0"	10'-6"			
GCB-J	0'-9"	10'-6"			
GCB-K	4'-11"	9'-0"			
GCB-L	4'-11"	9'-0"			
GCB-M	3'-6"	9'-0"			
GCB-N	0'-9"	10'-6"			
GCB-P	1'-0"	9'-0"			
GCB-Q	1'-0"	9'-0"			
GCB-R	1'-0"	9'-0"			
GCB-S	1'-0"	9'-0"			
GCB-T	1'-0"	9'-0"			
GCB-U	1'-0"	9'-0"			
GCB-V	1'-0"	9'-0"			
GCB-W	1'-0"	9'-0"			
GCB-X	1'-0"	9'-0"			
GCB-Y	1'-0"	9'-0"			
GCB-Z	1'-0"	9'-0"			
GCB-ZA	1'-0"	9'-0"			
GCB-A	1'-0"	10'-6"			

Mark	WIDTH	HEIGHT	U-FACTOR	SHGC	COMMENTS
GCC-B	3'-0"	9'-0"			
GCC-C	4'-0"	10'-6"			
GCC-D	4'-11"	9'-0"			
GCC-E	0'-9"	10'-6"			
GCC-F	1'-0"	10'-6"			
GCC-G	1'-0"	10'-6"			
GCC-H	1'-0"	10'-6"			
GCC-I	1'-0"	10'-6"			
GCC-J	1'-0"	10'-6"			
GCC-K	1'-0"	10'-6"			
GCC-L	1'-0"	10'-6"			
GCC-M	1'-0"	10'-6"			
GCC-N	5'-2"	9'-0"			
GCC-P	1'-0"	9'-0"			
GCC-Q	1'-0"	9'-0"			
GCC-R	1'-0"	9'-0"			
GCC-S	1'-0"	9'-0"			
GCC-T	1'-0"	9'-0"			
GCC-U	1'-0"	9'-0"			
GCC-V	1'-0"	9'-0"			
GCC-W	1'-0"	9'-0"			
GCC-X	1'-0"	9'-0"			
GCC-Y	1'-0"	9'-0"			
GCC-Z	1'-0"	9'-0"			
GCC-ZA	1'-0"	9'-0"			

MARK	WIDTH	HEIGHT	TYPE	COMMENTS
GCB-1	3'-0"	9'-0"	TYPE 'E' (GLASS)	
GCB-2	4'-0"	10'-6"	TYPE 'E' (GLASS)	
GCB-3	5'-1 3/8"	9'-0"	TYPE 'G' (SOLID CORE-STAINED WOOD W/ STAINED WOOD SIDELIGHT)	
GCB-4	5'-1 3/8"	9'-0"	TYPE 'G' (SOLID CORE-STAINED WOOD W/ STAINED WOOD SIDELIGHT)	
GCB-5	4'-0"	10'-6"	TYPE 'E' (GLASS)	
GCB-6	4'-0"	10'-6"	TYPE 'E' (GLASS)	
GCB-7	5'-1 3/8"	9'-0"	TYPE 'G' (SOLID CORE-STAINED WOOD W/ STAINED WOOD SIDELIGHT)	
GCB-8	5'-1 3/8"	9'-0"	TYPE 'G' (SOLID CORE-STAINED WOOD W/ STAINED WOOD SIDELIGHT)	
GCB-9	4'-0"	10'-6"	TYPE 'E' (GLASS)	
GCB-10	4'-0"	10'-6"	TYPE 'E' (GLASS)	
GCB-11	5'-1 3/8"	9'-0"	TYPE 'G' (SOLID CORE-STAINED WOOD W/ STAINED WOOD SIDELIGHT)	
GCB-12	5'-1 3/8"	9'-0"	TYPE 'G' (SOLID CORE-STAINED WOOD W/ STAINED WOOD SIDELIGHT)	
GCB-13	4'-0"	10'-6"	TYPE 'E' (GLASS)	
GCB-14	4'-0"	10'-6"	TYPE 'E' (GLASS)	
GCB-15	5'-1 3/8"	9'-0"	TYPE 'G' (SOLID CORE-STAINED WOOD W/ STAINED WOOD SIDELIGHT)	
GCB-16	5'-1 3/8"	9'-0"	TYPE 'G' (SOLID CORE-STAINED WOOD W/ STAINED WOOD SIDELIGHT)	
GCB-17	4'-0"	10'-6"	TYPE 'E' (GLASS)	
GCB-18	2'-9"	9'-0"	TYPE 'C' (SOLID CORE-STAINED WOOD)	
GCB-19	2'-9"	9'-0"	TYPE 'C' (SOLID CORE-STAINED WOOD)	
GCB-20	3'-0"	9'-0"	TYPE 'C' (SOLID CORE-STAINED WOOD)	
GCB-21	3'-0"	9'-0"	TYPE 'E' (GLASS)	
GCB-22	4'-0"	7'-0"	TYPE 'A' (SOLID CORE-STAINED WOOD W/ STAINED WOOD SIDELIGHT)	
GCB-23	4'-0"	7'-0"	TYPE 'A' (SOLID CORE-STAINED WOOD W/ STAINED WOOD SIDELIGHT)	
GCB-24	4'-0"	7'-0"	TYPE 'A' (SOLID CORE-STAINED WOOD W/ STAINED WOOD SIDELIGHT)	
GCB-25	3'-0"	9'-0"	TYPE 'E' (GLASS)	
GCB-26	3'-0"	9'-0"	TYPE 'C' (SOLID CORE-STAINED WOOD)	
GCB-27	3'-0"	9'-0"	TYPE 'C' (SOLID CORE-STAINED WOOD)	
GCB-28	3'-0"	9'-0"	TYPE 'E' (GLASS)	
GCB-29	3'-0"	9'-0"	TYPE 'E' (GLASS)	
GCB-30	3'-0"	9'-0"	TYPE 'E' (GLASS)	
GCB-31	3'-0"	9'-0"	TYPE 'C' (SOLID CORE-STAINED WOOD)	
GCB-32	3'-0"	9'-0"	TYPE 'C' (SOLID CORE-STAINED WOOD)	
GCB-33	3'-0"	9'-0"	TYPE 'E' (GLASS)	
GCB-34	3'-0"	9'-0"	TYPE 'E' (GLASS)	
GCB-35	3'-0"	9'-0"	TYPE 'C' (SOLID CORE-STAINED WOOD)	
GCB-36	4'-0"	7'-0"	TYPE 'A' (SOLID CORE-STAINED WOOD W/ STAINED WOOD SIDELIGHT)	
GCB-37	4'-0"	7'-0"	TYPE 'A' (SOLID CORE-STAINED WOOD W/ STAINED WOOD SIDELIGHT)	
GCB-38	4'-0"	7'-0"	TYPE 'A' (SOLID CORE-STAINED WOOD W/ STAINED WOOD SIDELIGHT)	

MARK	WIDTH	HEIGHT	TYPE	COMMENTS
GCC-1	4'-0"	10'-6"	TYPE 'E' (GLASS)	
GCC-2	5'-1 3/8"	9'-0"	TYPE 'G' (SOLID CORE-STAINED WOOD W/ STAINED WOOD SIDELIGHT)	
GCC-3	5'-1 3/8"	9'-0"	TYPE 'G' (SOLID CORE-STAINED WOOD W/ STAINED WOOD SIDELIGHT)	
GCC-4	4'-0"	10'-6"	TYPE 'E' (GLASS)	
GCC-5	4'-0"	10'-6"	TYPE 'E' (GLASS)	
GCC-6	5'-1 3/8"	9'-0"	TYPE 'G' (SOLID CORE-STAINED WOOD W/ STAINED WOOD SIDELIGHT)	
GCC-7	5'-1 3/8"	9'-0"	TYPE 'G' (SOLID CORE-STAINED WOOD W/ STAINED WOOD SIDELIGHT)	
GCC-8	4'-0"	10'-6"	TYPE 'E' (GLASS)	
GCC-9	4'-0"	10'-6"	TYPE 'E' (GLASS)	
GCC-10	5'-1 3/8"	9'-0"	TYPE 'G' (SOLID CORE-STAINED WOOD W/ STAINED WOOD SIDELIGHT)	
GCC-11	5'-1 3/8"	9'-0"	TYPE 'G' (SOLID CORE-STAINED WOOD W/ STAINED WOOD SIDELIGHT)	
GCC-12	4'-0"	10'-6"	TYPE 'E' (GLASS)	
GCC-13	4'-0"	10'-6"	TYPE 'E' (GLASS)	
GCC-14	5'-1 3/8"	9'-0"	TYPE 'G' (SOLID CORE-STAINED WOOD W/ STAINED WOOD SIDELIGHT)	
GCC-15	5'-1 3/8"	9'-0"	TYPE 'G' (SOLID CORE-STAINED WOOD W/ STAINED WOOD SIDELIGHT)	
GCC-16	4'-0"	10'-6"	TYPE 'E' (GLASS)	
GCC-17	3'-0"	9'-0"	TYPE 'E' (GLASS)	
GCC-18	4'-0"	7'-0"	TYPE 'A' (SOLID CORE-STAINED WOOD W/ STAINED WOOD SIDELIGHT)	
GCC-19	4'-0"	7'-0"	TYPE 'A' (SOLID CORE-STAINED WOOD W/ STAINED WOOD SIDELIGHT)	
GCC-20	4'-0"	7'-0"	TYPE 'A' (SOLID CORE-STAINED WOOD W/ STAINED WOOD SIDELIGHT)	
GCC-21	4'-0"	7'-0"	TYPE 'A' (SOLID CORE-STAINED WOOD W/ STAINED WOOD SIDELIGHT)	
GCC-22	3'-0"	9'-0"	TYPE 'C' (SOLID CORE-STAINED WOOD)	
GCC-23	3'-0"	9'-0"	TYPE 'E' (GLASS)	
GCC-24	3'-0"	9'-0"	TYPE 'E' (GLASS)	
GCC-25	3'-0"	9'-0"	TYPE 'C' (SOLID CORE-STAINED WOOD)	
GCC-26	3'-0"	9'-0"	TYPE 'C' (SOLID CORE-STAINED WOOD)	
GCC-27	3'-0"	9'-0"	TYPE 'E' (GLASS)	
GCC-28	3'-0"	9'-0"	TYPE 'E' (GLASS)	
GCC-29	3'-0"	9'-0"	TYPE 'C' (SOLID CORE-STAINED WOOD)	
GCC-30	3'-0"	9'-0"	TYPE 'C' (SOLID CORE-STAINED WOOD)	
GCC-31	3'-0"	9'-0"	TYPE 'E' (GLASS)	
GCC-32	3'-0"	9'-0"	TYPE 'E' (GLASS)	
GCC-33	3'-0"	9'-0"	TYPE 'C' (SOLID CORE-STAINED WOOD)	
GCC-34	2'-9"	9'-0"	TYPE 'C' (SOLID CORE-STAINED WOOD)	
GCC-35	2'-9"	9'-0"	TYPE 'C' (SOLID CORE-STAINED WOOD)	
GCC-36	4'-0"	7'-0"	TYPE 'A' (SOLID CORE-STAINED WOOD W/ STAINED WOOD SIDELIGHT)	
GCC-37	4'-0"	7'-0"	TYPE 'A' (SOLID CORE-STAINED WOOD W/ STAINED WOOD SIDELIGHT)	

**RA**  
ROY A. ASARO ARCHITECT, INC.  
Roy A. Asaro principal  
P.O. Box 300576, Escondido, Ca. 92030  
C 760-868-4640 F 760-837-1049  
royasaro@gmail.com

Revision Schedule		
No.	Description	Date

**THE RIDGE GUEST RANCH**



**GUEST CABINS B & C**  
56475 APPLE CANYON ROAD  
MOUNTAIN CENTER, CA 92561

CUP SUBMITTAL  
PARTIAL FLOOR PLAN

PROJECT INFORMATION  
 Project Number: 22.003  
 Date: 05/17/23  
 Drawn By: RAA  
 Checked By: RAA

**GC201.1**  
Scale: 1/4" = 1'-0"

**1 PARTIAL FLOOR PLAN 1**  
1/4" = 1'-0"

Revision Schedule		
No.	Description	Date

**THE RIDGE  
GUEST RANCH**

**GUEST CABINS B & C**

56475 APPLE CANYON ROAD  
MOUNTAIN CENTER, CA 92561

CUP SUBMITTAL

PARTIAL FLOOR PLAN

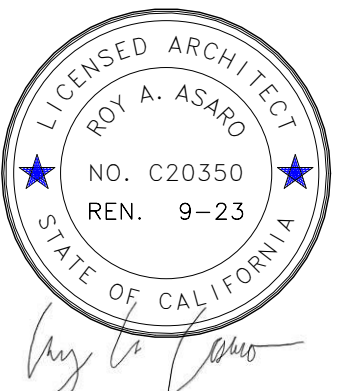

Project Number	22.003
Date	05/17/23
Drawn By	RAA
Checked By	RAA

**GC201.2**

Scale 1/4" = 1'-0"

NOTE NUMBER	NOTE TEXT
FL-1	FLOOR, TEXTON FINISH
GL-1	CLEAR VISION GLAZING
PL-1	SAND FINISH PLASTER W/ INTEGRAL COLOR
RF-1	CLASS A MEMBRANE ROOF
TL-1	LIGHT GREY VOLCANIC STONE FLOORING, 2X10" TILES
WD-1	STUCCO FINISH TO BE DETERMINED

DOOR SCHEDULE				
MARK	WIDTH	HEIGHT	TYPE	COMMENTS
GCB-1	3'-0"	9'-0"	TYPE "E" (GLASS)	
GCB-2	4'-0"	10'-6"	TYPE "C" (GLASS)	
GCB-3	5'-1 3/8"	9'-0"	TYPE "C" (SOLID CORE-STAINED WOOD W/ STAINED WOOD SIDELIGHT)	
GCB-4	5'-1 3/8"	9'-0"	TYPE "C" (SOLID CORE-STAINED WOOD W/ STAINED WOOD SIDELIGHT)	
GCB-5	4'-0"	10'-6"	TYPE "E" (GLASS)	
GCB-6	4'-0"	10'-6"	TYPE "E" (GLASS)	
GCB-7	5'-1 3/8"	9'-0"	TYPE "C" (SOLID CORE-STAINED WOOD W/ STAINED WOOD SIDELIGHT)	
GCB-8	5'-1 3/8"	9'-0"	TYPE "C" (SOLID CORE-STAINED WOOD W/ STAINED WOOD SIDELIGHT)	
GCB-9	4'-0"	10'-6"	TYPE "E" (GLASS)	
GCB-10	4'-0"	10'-6"	TYPE "E" (GLASS)	
GCB-11	5'-1 3/8"	9'-0"	TYPE "C" (SOLID CORE-STAINED WOOD W/ STAINED WOOD SIDELIGHT)	
GCB-12	5'-1 3/8"	9'-0"	TYPE "C" (SOLID CORE-STAINED WOOD W/ STAINED WOOD SIDELIGHT)	
GCB-13	4'-0"	10'-6"	TYPE "E" (GLASS)	
GCB-14	4'-0"	10'-6"	TYPE "E" (GLASS)	
GCB-15	5'-1 3/8"	9'-0"	TYPE "C" (SOLID CORE-STAINED WOOD W/ STAINED WOOD SIDELIGHT)	
GCB-16	5'-1 3/8"	9'-0"	TYPE "C" (SOLID CORE-STAINED WOOD W/ STAINED WOOD SIDELIGHT)	
GCB-17	4'-0"	10'-6"	TYPE "E" (GLASS)	
GCB-18	2'-9"	9'-0"	TYPE "C" (SOLID CORE-STAINED WOOD)	
GCB-19	2'-9"	9'-0"	TYPE "C" (SOLID CORE-STAINED WOOD)	
GCB-20	3'-0"	9'-0"	TYPE "C" (SOLID CORE-STAINED WOOD)	
GCB-21	3'-0"	9'-0"	TYPE "C" (GLASS)	
GCB-22	4'-0"	7'-0"	TYPE "A" (SOLID CORE-STAINED WOOD W/ STAINED WOOD SIDELIGHT)	
GCB-23	4'-0"	7'-0"	TYPE "A" (SOLID CORE-STAINED WOOD W/ STAINED WOOD SIDELIGHT)	
GCB-24	4'-0"	7'-0"	TYPE "A" (SOLID CORE-STAINED WOOD W/ STAINED WOOD SIDELIGHT)	
GCB-25	3'-0"	9'-0"	TYPE "E" (GLASS)	
GCB-26	3'-0"	9'-0"	TYPE "E" (GLASS)	
GCB-27	3'-0"	9'-0"	TYPE "C" (SOLID CORE-STAINED WOOD)	
GCB-28	3'-0"	9'-0"	TYPE "C" (SOLID CORE-STAINED WOOD)	
GCB-29	3'-0"	9'-0"	TYPE "E" (GLASS)	
GCB-30	3'-0"	9'-0"	TYPE "E" (GLASS)	
GCB-31	3'-0"	9'-0"	TYPE "C" (SOLID CORE-STAINED WOOD)	
GCB-32	3'-0"	9'-0"	TYPE "C" (SOLID CORE-STAINED WOOD)	
GCB-33	3'-0"	9'-0"	TYPE "C" (GLASS)	
GCB-34	3'-0"	9'-0"	TYPE "E" (GLASS)	
GCB-35	3'-0"	9'-0"	TYPE "C" (SOLID CORE-STAINED WOOD)	
GCB-36	4'-0"	7'-0"	TYPE "A" (SOLID CORE-STAINED WOOD W/ STAINED WOOD SIDELIGHT)	
GCB-37	4'-0"	7'-0"	TYPE "A" (SOLID CORE-STAINED WOOD W/ STAINED WOOD SIDELIGHT)	
GCC-1	4'-0"	10'-6"	TYPE "E" (GLASS)	
GCC-2	5'-1 3/8"	9'-0"	TYPE "C" (SOLID CORE-STAINED WOOD W/ STAINED WOOD SIDELIGHT)	
GCC-3	5'-1 3/8"	9'-0"	TYPE "C" (SOLID CORE-STAINED WOOD W/ STAINED WOOD SIDELIGHT)	
GCC-4	4'-0"	10'-6"	TYPE "E" (GLASS)	
GCC-5	4'-0"	10'-6"	TYPE "E" (GLASS)	
GCC-6	5'-1 3/8"	9'-0"	TYPE "C" (SOLID CORE-STAINED WOOD W/ STAINED WOOD SIDELIGHT)	
GCC-7	5'-1 3/8"	9'-0"	TYPE "C" (SOLID CORE-STAINED WOOD W/ STAINED WOOD SIDELIGHT)	
GCC-8	4'-0"	10'-6"	TYPE "E" (GLASS)	
GCC-9	4'-0"	10'-6"	TYPE "E" (GLASS)	
GCC-10	5'-1 3/8"	9'-0"	TYPE "C" (SOLID CORE-STAINED WOOD W/ STAINED WOOD SIDELIGHT)	
GCC-11	5'-1 3/8"	9'-0"	TYPE "C" (SOLID CORE-STAINED WOOD W/ STAINED WOOD SIDELIGHT)	
GCC-12	4'-0"	10'-6"	TYPE "E" (GLASS)	
GCC-13	4'-0"	10'-6"	TYPE "E" (GLASS)	
GCC-14	5'-1 3/8"	9'-0"	TYPE "C" (SOLID CORE-STAINED WOOD W/ STAINED WOOD SIDELIGHT)	
GCC-15	5'-1 3/8"	9'-0"	TYPE "C" (SOLID CORE-STAINED WOOD W/ STAINED WOOD SIDELIGHT)	
GCC-16	4'-0"	10'-6"	TYPE "E" (GLASS)	
GCC-17	3'-0"	9'-0"	TYPE "E" (GLASS)	
GCC-18	4'-0"	7'-0"	TYPE "A" (SOLID CORE-STAINED WOOD W/ STAINED WOOD SIDELIGHT)	
GCC-19	4'-0"	7'-0"	TYPE "A" (SOLID CORE-STAINED WOOD W/ STAINED WOOD SIDELIGHT)	
GCC-20	4'-0"	7'-0"	TYPE "A" (SOLID CORE-STAINED WOOD W/ STAINED WOOD SIDELIGHT)	
GCC-21	4'-0"	7'-0"	TYPE "A" (SOLID CORE-STAINED WOOD W/ STAINED WOOD SIDELIGHT)	
GCC-22	3'-0"	9'-0"	TYPE "C" (SOLID CORE-STAINED WOOD)	
GCC-23	3'-0"	9'-0"	TYPE "C" (GLASS)	
GCC-24	3'-0"	9'-0"	TYPE "C" (GLASS)	
GCC-25	3'-0"	9'-0"	TYPE "C" (SOLID CORE-STAINED WOOD)	
GCC-26	3'-0"	9'-0"	TYPE "C" (SOLID CORE-STAINED WOOD)	
GCC-27	3'-0"	9'-0"	TYPE "E" (GLASS)	
GCC-28	3'-0"	9'-0"	TYPE "E" (GLASS)	
GCC-29	3'-0"	9'-0"	TYPE "C" (SOLID CORE-STAINED WOOD)	
GCC-30	3'-0"	9'-0"	TYPE "C" (SOLID CORE-STAINED WOOD)	
GCC-31	3'-0"	9'-0"	TYPE "E" (GLASS)	
GCC-32	3'-0"	9'-0"	TYPE "E" (GLASS)	
GCC-33	3'-0"	9'-0"	TYPE "C" (SOLID CORE-STAINED WOOD)	
GCC-34	2'-9"	9'-0"	TYPE "C" (SOLID CORE-STAINED WOOD)	
GCC-35	2'-9"	9'-0"	TYPE "C" (SOLID CORE-STAINED WOOD)	
GCC-36	4'-0"	7'-0"	TYPE "A" (SOLID CORE-STAINED WOOD W/ STAINED WOOD SIDELIGHT)	
GCC-37	4'-0"	7'-0"	TYPE "A" (SOLID CORE-STAINED WOOD W/ STAINED WOOD SIDELIGHT)	

WINDOW SCHEDULE					
Mark	WIDTH	HEIGHT	U-FACTOR	SHGC	COMMENTS
GCB-A	9'-2"	9'-0"			
GCB-B	1'-0"	10'-6"			
GCB-C	1'-0"	10'-6"			
GCB-D	1'-0"	10'-6"			
GCB-E	1'-0"	10'-6"			
GCB-F	1'-0"	10'-6"			
GCB-G	1'-0"	10'-6"			
GCB-H	1'-0"	10'-6"			
GCB-I	0'-9"	10'-6"			
GCB-K	4'-1"	9'-0"			
GCB-L	4'-1"	9'-0"			
GCB-M	3'-6"	9'-0"			
GCB-N	0'-9"	10'-6"			
GCB-P	1'-0"	9'-0"			
GCB-Q	1'-0"	9'-0"			
GCB-R	1'-0"	9'-0"			
GCB-S	1'-0"	9'-0"			
GCB-T	1'-0"	9'-0"			
GCB-U	1'-0"	9'-0"			
GCB-V	1'-0"	9'-0"			
GCB-W	1'-0"	9'-0"			
GCB-X	1'-0"	9'-0"			
GCB-Y	1'-0"	9'-0"			
GCB-Z	1'-0"	9'-0"			
GCB-ZA	1'-0"	9'-0"			
GCC-A	1'-0"	10'-6"			
GCC-B	3'-6"	9'-0"			
GCC-C	4'-1"	9'-0"			
GCC-D	4'-1"	9'-0"			
GCC-E	0'-9"	10'-6"			
GCC-F	1'-0"	10'-6"			
GCC-G	1'-0"	10'-6"			
GCC-H	1'-0"	10'-6"			
GCC-I	1'-0"	10'-6"			
GCC-J	1'-0"	10'-6"			
GCC-K	1'-0"	10'-6"			
GCC-L	1'-0"	10'-6"			
GCC-M	1'-0"	10'-6"			
GCC-N	5'-2"	9'-0"			
GCC-P	1'-0"	9'-0"			
GCC-Q	1'-0"	9'-0"			
GCC-R	1'-0"	9'-0"			
GCC-S	1'-0"	9'-0"			
GCC-T	1'-0"	9'-0"			
GCC-U	1'-0"	9'-0"			
GCC-V	1'-0"	9'-0"			
GCC-W	1'-0"	9'-0"			
GCC-X	1'-0"	9'-0"			
GCC-Y	1'-0"	9'-0"			
GCC-Z	1'-0"	9'-0"			
GCC-ZA	1'-0"	9'-0"			

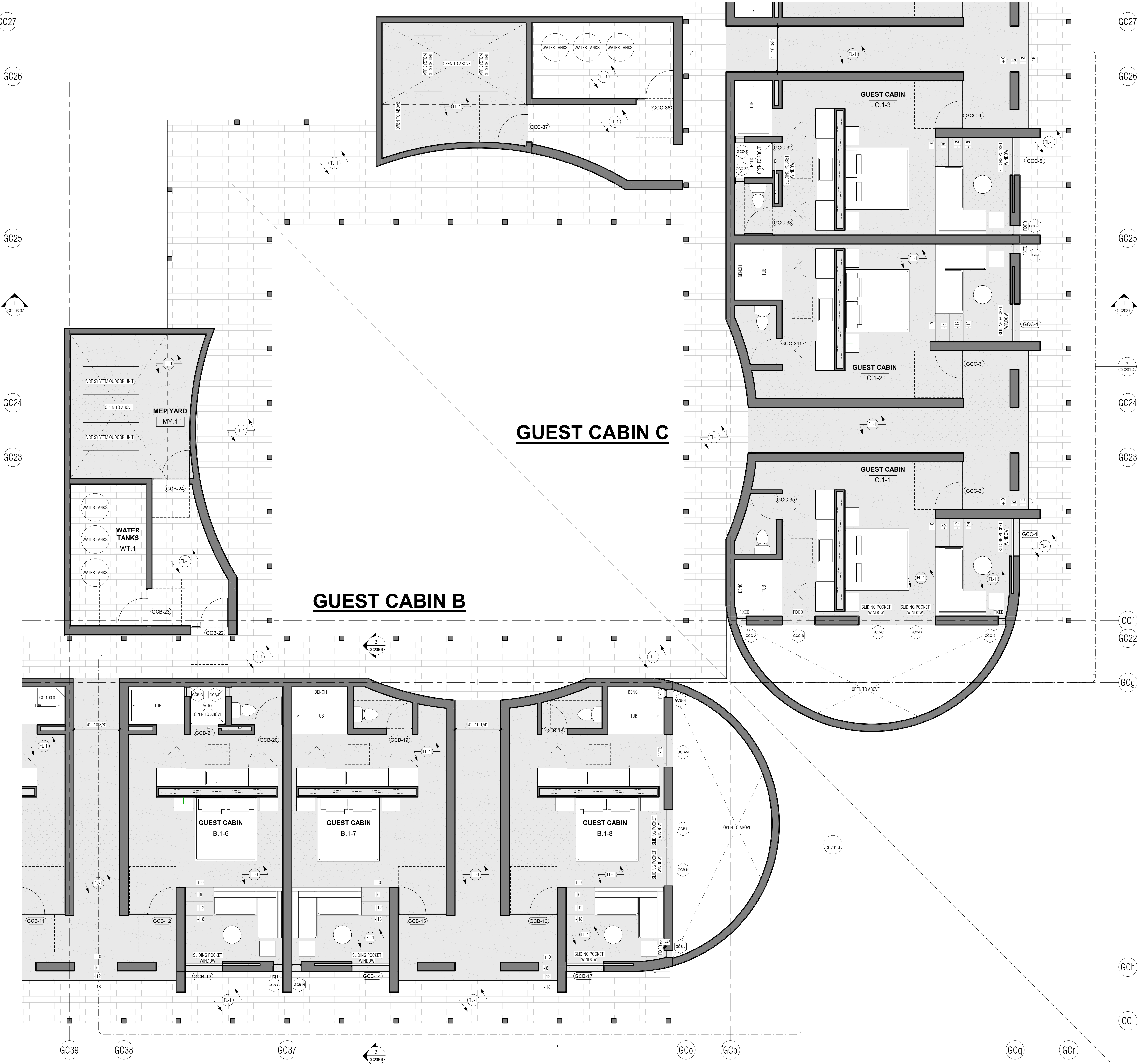

**1 PARTIAL FLOOR PLAN 2**  
1/4" = 1'-0"



Revision Schedule		
No.	Description	Date

**THE RIDGE  
GUEST RANCH**

**GUEST CABINS B & C**  
56475 APPLE CANYON ROAD  
MOUNTAIN CENTER, CA 92561

CUP SUBMITTAL

PARTIAL FLOOR PLAN

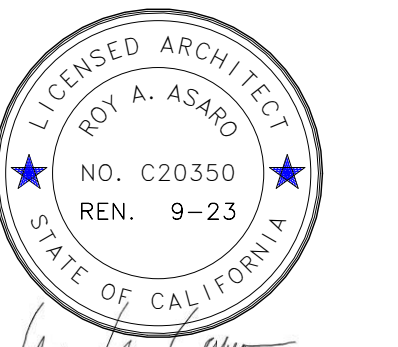

Project Number	22.003
Date	05/17/23
Drawn By	RAA
Checked By	RAA

**GC201.3**

Scale 1/4" = 1'-0"

FINISH LEGEND	
NOTE NUMBER	NOTE TEXT
FL-1	FLOOR TEXTON FINISH
GL-1	CLEAR VISION GLAZING
PL-1	SAND FINISH PLASTER W/ INTEGRAL COLOR
WF-1	CLASS A MEMBRANE ROOF
TL-1	LIGHT GREY VOLCANIC STONE FLOORING, 2X10" TILES
WD-1	STUCCO FINISH TO BE DETERMINED

DOOR SCHEDULE				
MARK	WIDTH	HEIGHT	TYPE	COMMENTS
GCB-1	3'-0"	9'-0"	TYPE 'E' (GLASS)	
GCB-2	4'-0"	10'-6"	TYPE 'E' (GLASS)	
GCB-3	5'-1 3/8"	9'-0"	TYPE 'C' (SOLID CORE-STAINED WOOD W/ STAINED WOOD SIDELIGHT)	
GCB-4	5'-1 3/8"	9'-0"	TYPE 'C' (SOLID CORE-STAINED WOOD W/ STAINED WOOD SIDELIGHT)	
GCB-5	4'-0"	10'-6"	TYPE 'E' (GLASS)	
GCB-6	4'-0"	10'-6"	TYPE 'E' (GLASS)	
GCB-7	5'-1 3/8"	9'-0"	TYPE 'C' (SOLID CORE-STAINED WOOD W/ STAINED WOOD SIDELIGHT)	
GCB-8	5'-1 3/8"	9'-0"	TYPE 'C' (SOLID CORE-STAINED WOOD W/ STAINED WOOD SIDELIGHT)	
GCB-9	4'-0"	10'-6"	TYPE 'E' (GLASS)	
GCB-10	4'-0"	10'-6"	TYPE 'E' (GLASS)	
GCB-11	5'-1 3/8"	9'-0"	TYPE 'C' (SOLID CORE-STAINED WOOD W/ STAINED WOOD SIDELIGHT)	
GCB-12	5'-1 3/8"	9'-0"	TYPE 'C' (SOLID CORE-STAINED WOOD W/ STAINED WOOD SIDELIGHT)	
GCB-13	4'-0"	10'-6"	TYPE 'E' (GLASS)	
GCB-14	4'-0"	10'-6"	TYPE 'E' (GLASS)	
GCB-15	5'-1 3/8"	9'-0"	TYPE 'C' (SOLID CORE-STAINED WOOD W/ STAINED WOOD SIDELIGHT)	
GCB-16	5'-1 3/8"	9'-0"	TYPE 'C' (SOLID CORE-STAINED WOOD W/ STAINED WOOD SIDELIGHT)	
GCB-17	4'-0"	10'-6"	TYPE 'E' (GLASS)	
GCB-18	2'-9"	9'-0"	TYPE 'C' (SOLID CORE-STAINED WOOD)	
GCB-19	2'-9"	9'-0"	TYPE 'C' (SOLID CORE-STAINED WOOD)	
GCB-20	3'-0"	9'-0"	TYPE 'C' (SOLID CORE-STAINED WOOD)	
GCB-21	3'-0"	9'-0"	TYPE 'E' (GLASS)	
GCB-22	4'-0"	7'-0"	TYPE 'A' (SOLID CORE-STAINED WOOD W/ STAINED WOOD SIDELIGHT)	
GCB-23	4'-0"	7'-0"	TYPE 'A' (SOLID CORE-STAINED WOOD W/ STAINED WOOD SIDELIGHT)	
GCB-24	4'-0"	7'-0"	TYPE 'A' (SOLID CORE-STAINED WOOD W/ STAINED WOOD SIDELIGHT)	
GCB-26	3'-0"	9'-0"	TYPE 'E' (GLASS)	
GCB-27	3'-0"	9'-0"	TYPE 'C' (SOLID CORE-STAINED WOOD)	
GCB-28	3'-0"	9'-0"	TYPE 'C' (SOLID CORE-STAINED WOOD)	
GCB-29	3'-0"	9'-0"	TYPE 'E' (GLASS)	
GCB-30	3'-0"	9'-0"	TYPE 'E' (GLASS)	
GCB-31	3'-0"	9'-0"	TYPE 'C' (SOLID CORE-STAINED WOOD)	
GCB-32	3'-0"	9'-0"	TYPE 'C' (SOLID CORE-STAINED WOOD)	
GCB-33	3'-0"	9'-0"	TYPE 'E' (GLASS)	
GCB-34	3'-0"	9'-0"	TYPE 'E' (GLASS)	
GCB-35	3'-0"	9'-0"	TYPE 'C' (SOLID CORE-STAINED WOOD)	
GCB-36	4'-0"	7'-0"	TYPE 'A' (SOLID CORE-STAINED WOOD W/ STAINED WOOD SIDELIGHT)	
GCB-37	4'-0"	7'-0"	TYPE 'A' (SOLID CORE-STAINED WOOD W/ STAINED WOOD SIDELIGHT)	
GCB-38	4'-0"	7'-0"	TYPE 'A' (SOLID CORE-STAINED WOOD W/ STAINED WOOD SIDELIGHT)	
GCC-1	4'-0"	10'-6"	TYPE 'E' (GLASS)	
GCC-2	5'-1 3/8"	9'-0"	TYPE 'C' (SOLID CORE-STAINED WOOD W/ STAINED WOOD SIDELIGHT)	
GCC-3	5'-1 3/8"	9'-0"	TYPE 'C' (SOLID CORE-STAINED WOOD W/ STAINED WOOD SIDELIGHT)	
GCC-4	4'-0"	10'-6"	TYPE 'E' (GLASS)	
GCC-5	4'-0"	10'-6"	TYPE 'E' (GLASS)	
GCC-6	5'-1 3/8"	9'-0"	TYPE 'C' (SOLID CORE-STAINED WOOD W/ STAINED WOOD SIDELIGHT)	
GCC-7	5'-1 3/8"	9'-0"	TYPE 'C' (SOLID CORE-STAINED WOOD W/ STAINED WOOD SIDELIGHT)	
GCC-8	4'-0"	10'-6"	TYPE 'E' (GLASS)	
GCC-9	4'-0"	10'-6"	TYPE 'E' (GLASS)	
GCC-10	5'-1 3/8"	9'-0"	TYPE 'C' (SOLID CORE-STAINED WOOD W/ STAINED WOOD SIDELIGHT)	
GCC-11	5'-1 3/8"	9'-0"	TYPE 'C' (SOLID CORE-STAINED WOOD W/ STAINED WOOD SIDELIGHT)	
GCC-12	4'-0"	10'-6"	TYPE 'E' (GLASS)	
GCC-13	4'-0"	10'-6"	TYPE 'E' (GLASS)	
GCC-14	5'-1 3/8"	9'-0"	TYPE 'C' (SOLID CORE-STAINED WOOD W/ STAINED WOOD SIDELIGHT)	
GCC-15	5'-1 3/8"	9'-0"	TYPE 'C' (SOLID CORE-STAINED WOOD W/ STAINED WOOD SIDELIGHT)	
GCC-16	4'-0"	10'-6"	TYPE 'E' (GLASS)	
GCC-17	3'-0"	9'-0"	TYPE 'E' (GLASS)	
GCC-19	4'-0"	7'-0"	TYPE 'A' (SOLID CORE-STAINED WOOD W/ STAINED WOOD SIDELIGHT)	
GCC-20	4'-0"	7'-0"	TYPE 'A' (SOLID CORE-STAINED WOOD W/ STAINED WOOD SIDELIGHT)	
GCC-21	4'-0"	7'-0"	TYPE 'A' (SOLID CORE-STAINED WOOD W/ STAINED WOOD SIDELIGHT)	
GCC-22	3'-0"	9'-0"	TYPE 'C' (SOLID CORE-STAINED WOOD)	
GCC-23	3'-0"	9'-0"	TYPE 'E' (GLASS)	
GCC-24	3'-0"	9'-0"	TYPE 'E' (GLASS)	
GCC-25	3'-0"	9'-0"	TYPE 'C' (SOLID CORE-STAINED WOOD)	
GCC-26	3'-0"	9'-0"	TYPE 'C' (SOLID CORE-STAINED WOOD)	
GCC-27	3'-0"	9'-0"	TYPE 'E' (GLASS)	
GCC-28	3'-0"	9'-0"	TYPE 'E' (GLASS)	
GCC-29	3'-0"	9'-0"	TYPE 'C' (SOLID CORE-STAINED WOOD)	
GCC-30	3'-0"	9'-0"	TYPE 'C' (SOLID CORE-STAINED WOOD)	
GCC-31	3'-0"	9'-0"	TYPE 'E' (GLASS)	
GCC-32	3'-0"	9'-0"	TYPE 'E' (GLASS)	
GCC-33	3'-0"	9'-0"	TYPE 'C' (SOLID CORE-STAINED WOOD)	
GCC-34	2'-9"	9'-0"	TYPE 'C' (SOLID CORE-STAINED WOOD)	
GCC-35	2'-9"	9'-0"	TYPE 'C' (SOLID CORE-STAINED WOOD)	
GCC-36	4'-0"	7'-0"	TYPE 'A' (SOLID CORE-STAINED WOOD W/ STAINED WOOD SIDELIGHT)	
GCC-37	4'-0"	7'-0"	TYPE 'A' (SOLID CORE-STAINED WOOD W/ STAINED WOOD SIDELIGHT)	

WINDOW SCHEDULE					
Mark	WIDTH	HEIGHT	U-FACTOR	SHGC	COMMENTS
GCB-A	5'-2"	9'-0"			
GCB-B	1'-0"	10'-6"			
GCB-C	1'-0"	10'-6"			
GCB-D	1'-0"	10'-6"			
GCB-E	1'-0"	10'-6"			
GCB-F	1'-0"	10'-6"			
GCB-G	1'-0"	10'-6"			
GCB-H	1'-0"	10'-6"			
GCB-I	0'-9"	10'-6"			
GCB-K	4'-1"	9'-0"			
GCB-L	4'-1"	9'-0"			
GCB-M	3'-6"	9'-0"			
GCB-N	0'-9"	10'-6"			
GCB-P	1'-0"	9'-0"			
GCB-Q	1'-0"	9'-0"			
GCB-R	1'-0"	9'-0"			
GCB-S	1'-0"	9'-0"			
GCB-T	1'-0"	9'-0"			
GCB-U	1'-0"	9'-0"			
GCB-V	1'-0"	9'-0"			
GCB-W	1'-0"	9'-0"			
GCB-X	1'-0"	9'-0"			
GCB-Y	1'-0"	9'-0"			
GCB-Z	1'-0"	9'-0"			
GCB-ZA	1'-0"	9'-0"			
GCC-A	1'-0"	10'-6"			
GCC-B	3'-6"	9'-0"			
GCC-C	4'-1"	9'-0"			
GCC-D	4'-1"	9'-0"			
GCC-E	0'-9"	10'-6"			
GCC-F	1'-0"	10'-6"			
GCC-G	1'-0"	10'-6"			
GCC-H	1'-0"	10'-6"			
GCC-I	1'-0"	10'-6"			
GCC-J	1'-0"	10'-6"			
GCC-K	1'-0"	10'-6"			
GCC-L	1'-0"	10'-6"			
GCC-M	1'-0"	10'-6"			
GCC-N	5'-2"	9'-0"			
GCC-P	1'-0"	9'-0"			
GCC-Q	1'-0"	9'-0"			
GCC-R	1'-0"	9'-0"			
GCC-S	1'-0"	9'-0"			
GCC-T	1'-0"	9'-0"			
GCC-U	1'-0"	9'-0"			
GCC-V	1'-0"	9'-0"			
GCC-W	1'-0"	9'-0"			
GCC-X	1'-0"	9'-0"			
GCC-Y	1'-0"	9'-0"			
GCC-Z	1'-0"	9'-0"			
GCC-ZA	1'-0"	9'-0"			

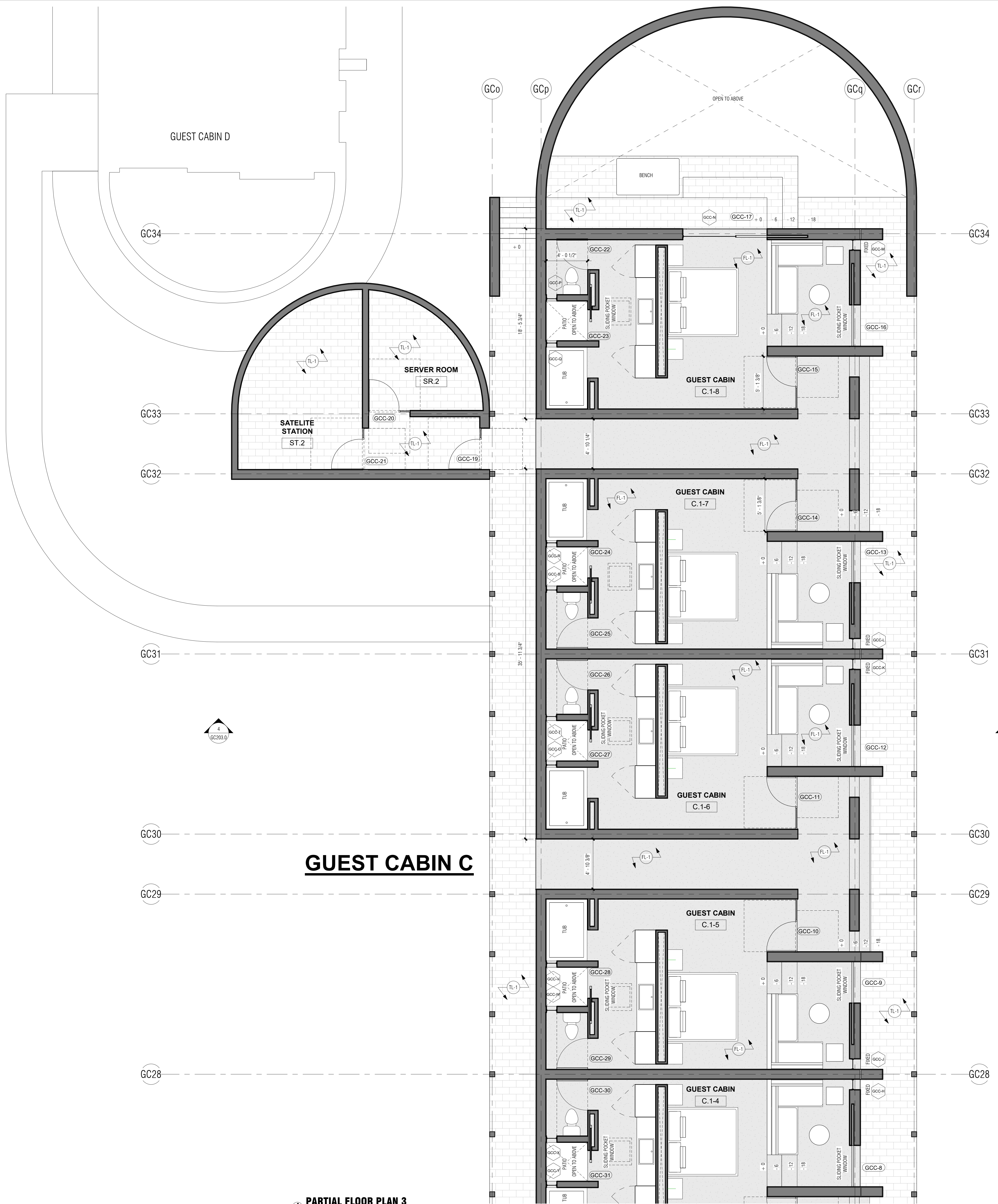

**PARTIAL FLOOR PLAN 3**  
1/4" = 1'-0"

FINISH LEGEND	
NOTE NUMBER	NOTE TEXT
FL-1	FLOOR TEXTON FINISH
GL-1	CLEAR WISION GLAZING
PL-1	SAND FINISH PLASTER W/INTEGRAL COLOR
RF-1	CLASS A MEMBRANE ROOF
TL-1	LIGHT GREY VOLCANIC STONE FLOORING, 2X10" TILES
WD-1	STUCCO FINISH TO BE DETERMINED

**RA**  
ROY A. ASARO ARCHITECT, INC.  
Roy A. Asaro principal  
P.O. Box 300575, Escondido, Ca. 92030  
C 760.805.4640 F 760.837.1049  
royasaro@gmail.com

Revision Schedule		
No.	Description	Date

THE RIDGE  
GUEST RANCH

GUEST CABINS B & C  
56475 APPLE CANYON ROAD  
MOUNTAIN CENTER, CA 92561

CUP SUBMITTAL

ELEVATIONS



Project Number	22.003
Date	05/17/23
Drawn By	RAA
Checked By	RAA

**GC202.0**

Scale 1/8" = 1'-0"

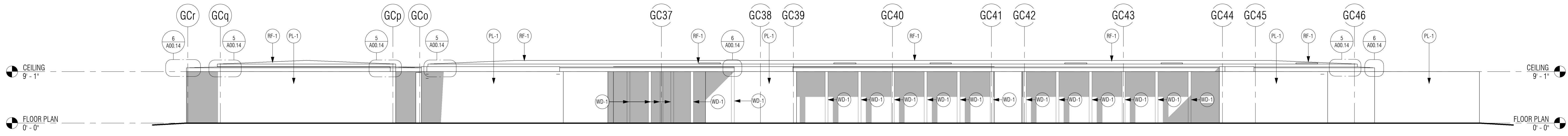

**1 NORTH ELEVATION**  
1/8" = 1'-0"

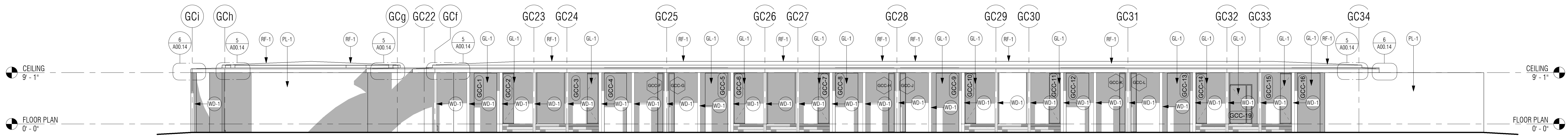

**2 EAST ELEVATION**  
1/8" = 1'-0"

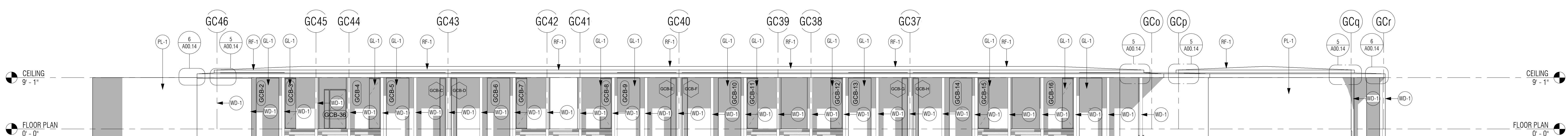

**3 SOUTH ELEVATION**  
1/8" = 1'-0"

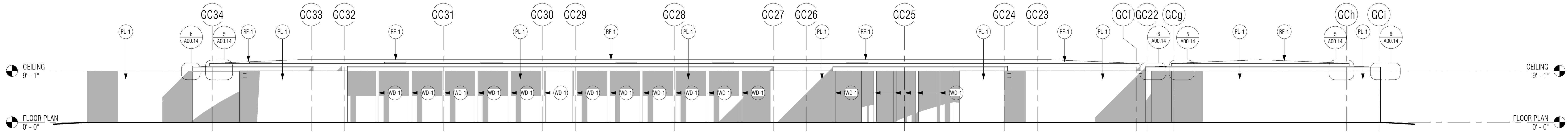

**4 WEST ELEVATION**  
1/8" = 1'-0"

Revision Schedule		
No.	Description	Date

THE RIDGE  
GUEST RANCH

GUEST CABINS B & C  
56475 APPLE CANYON ROAD  
MOUNTAIN CENTER, CA 92561

CUP SUBMITTAL

SECTIONS

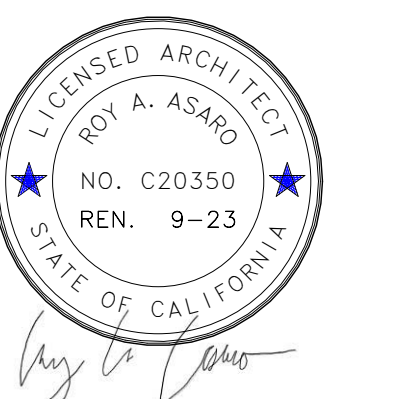

Project Number	22.003
Date	05/17/23
Drawn By	RAA
Checked By	RAA

GC203.0

Scale 1/4" = 1'-0"

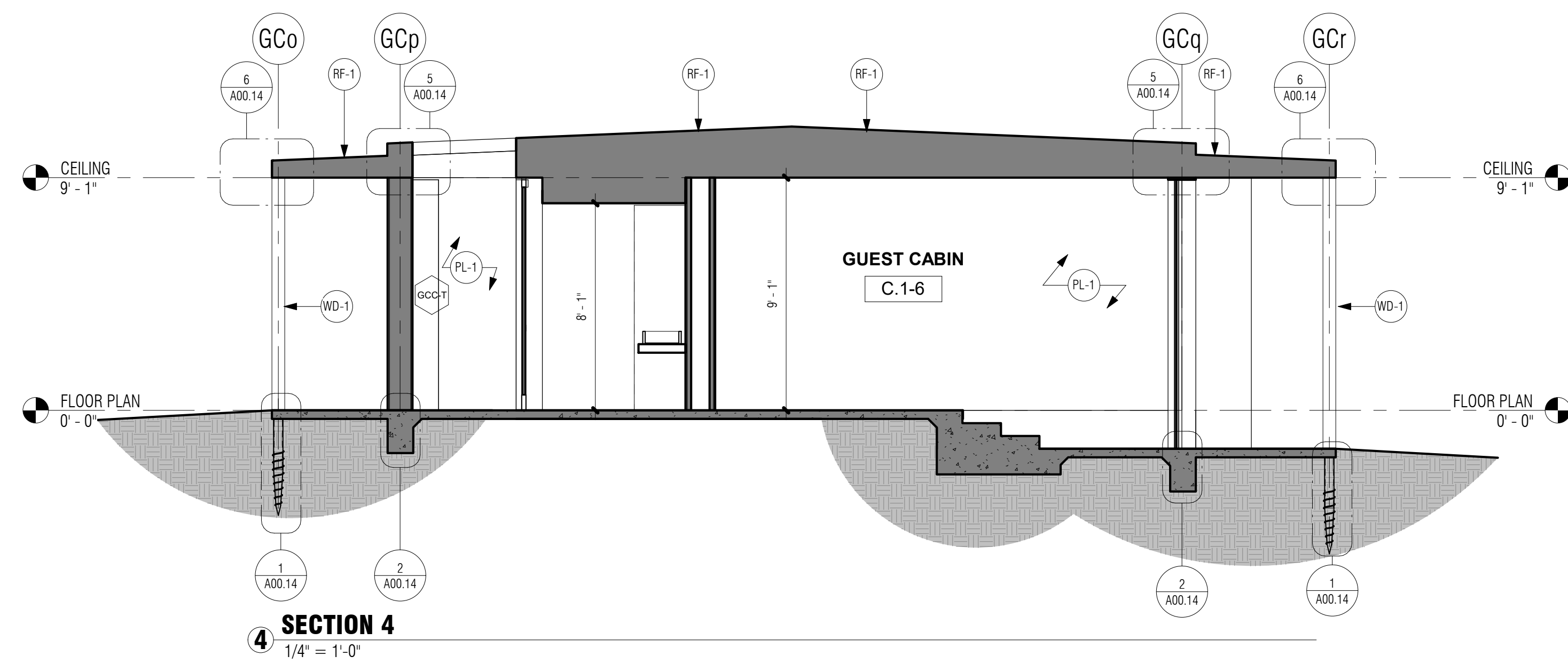
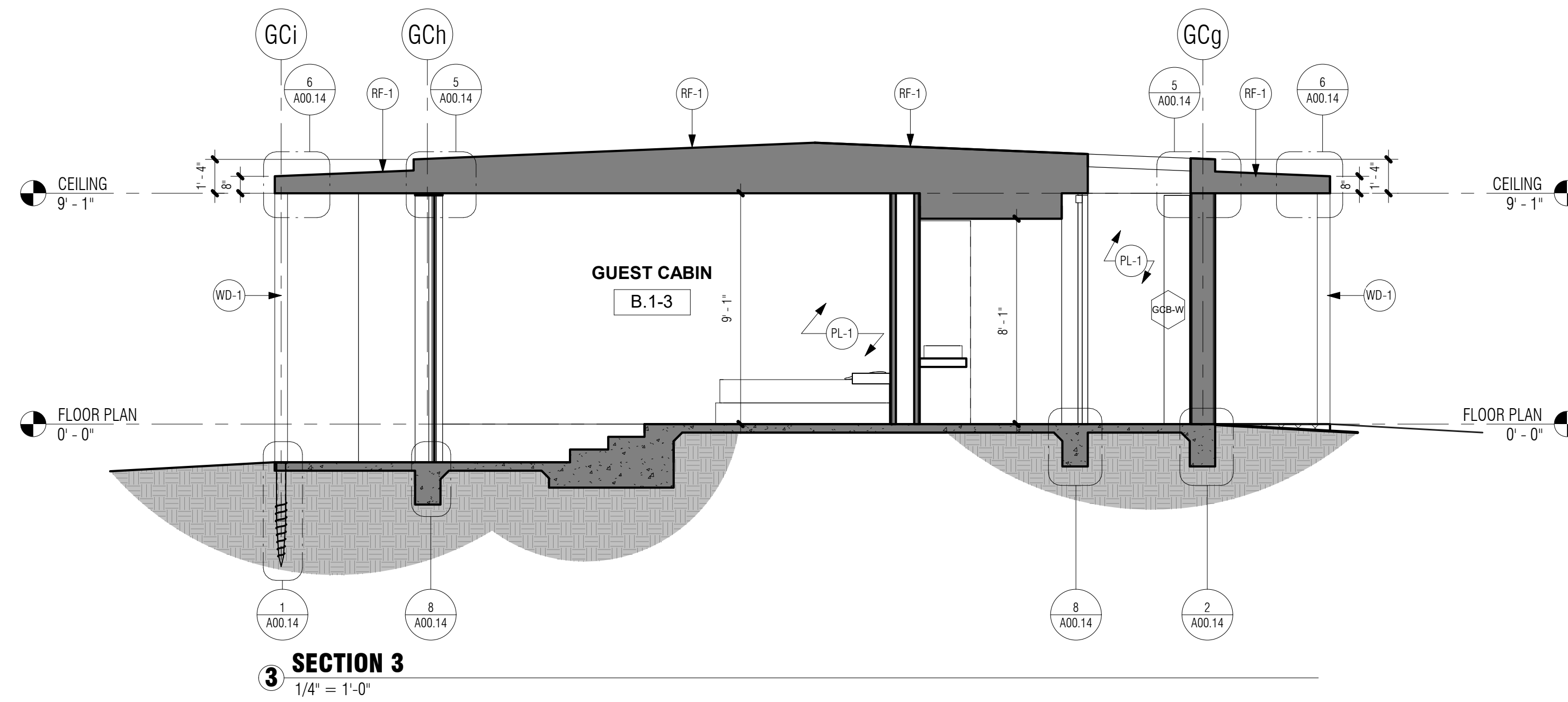
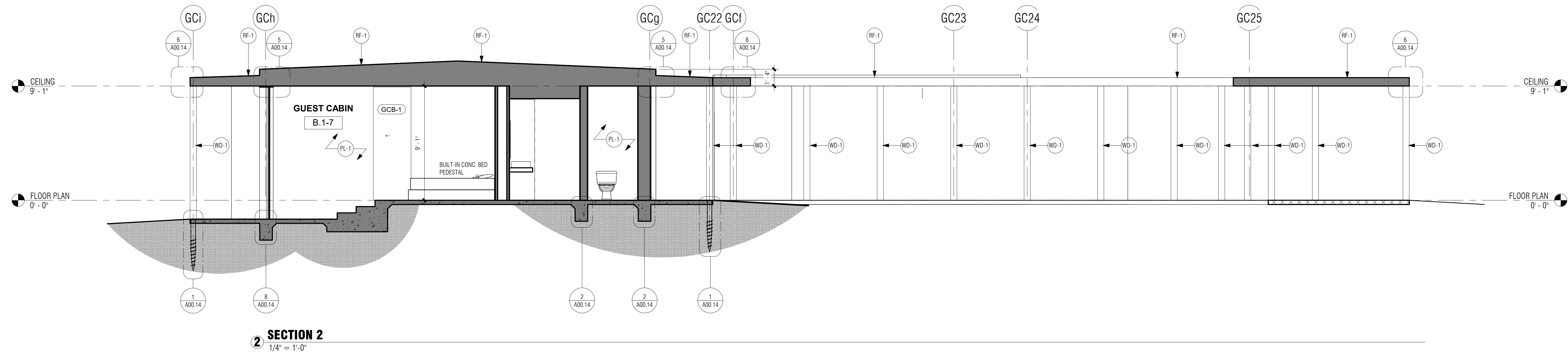
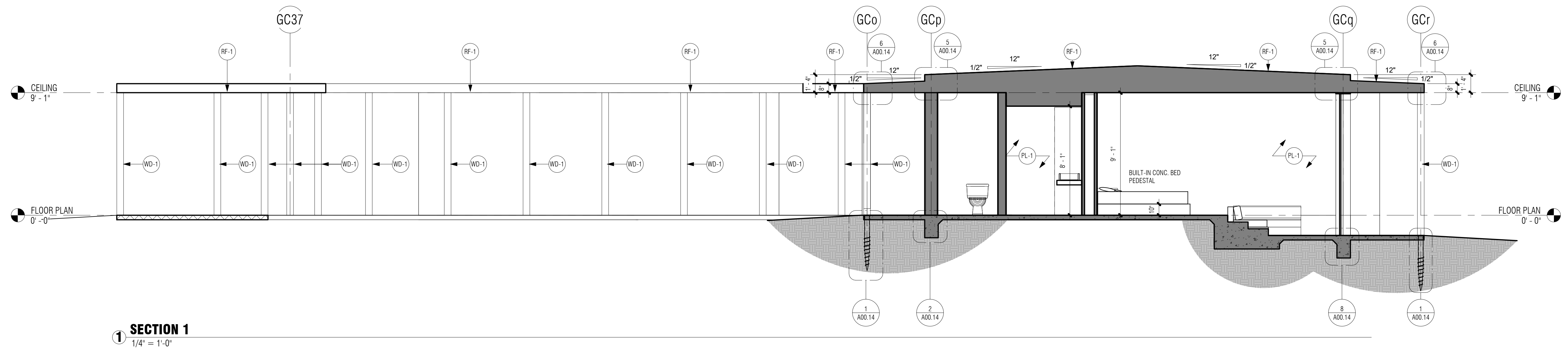

NOTE NUMBER	NOTE TEXT
FL-1	FLOOR, TEXTON FINISH
GL-1	CLEAR VISION GLAZING
PL-1	SAND FINISH PLASTER W/ INTEGRAL COLOR
RF-1	GLASS & MEMBRANE ROOF
TL-1	LIGHT GREY VOLCANIC STONE FLOORING, 2X10" TILES
WD-1	STUCCO FINISH TO BE DETERMINED

FINISH LEGEND	
NOTE NUMBER	NOTE TEXT
FL-1	FLOOR, TEXTON FINISH
GL-1	CLEAR VISION GLAZING
PL-1	SAND FINISH PLASTER W/INTEGRAL COLOR
RF-1	CLASS A MEMBRANE ROOF
TL-1	LIGHT GREY VOLCANIC STONE FLOORING, 2X10" TILES
WD-1	STUCCO FINISH TO BE DETERMINED

LOW PITCH ROOFING INSTALL OVER GAF'S VERSASHIELD FIRE RESISTANT TORCH DOWN UNDERLAYMENT ICC ES REPORT 2053 SUBSTRATE TO BE 1/2" RADIANT BARRIER OSB SHEATHING PER ROOF FRAMING PLAN

ANY ROOF GUTTERS SHALL BE PROVIDED WITH MEANS TO PREVENT ACCUMULATION OF LEAVES AND DEBRIS. COUNTY BUILDING CODE 92.1.705A.4

2 ROOFING NOTES  
 1/4" = 1'-0"

**Revision Schedule**

No.	Description	Date

**THE RIDGE  
 GUEST RANCH**

**GUEST CABINS B & C**

56475 APPLE CANYON ROAD  
 MOUNTAIN CENTER, CA 92561

CUP SUBMITTAL

ROOF PLAN

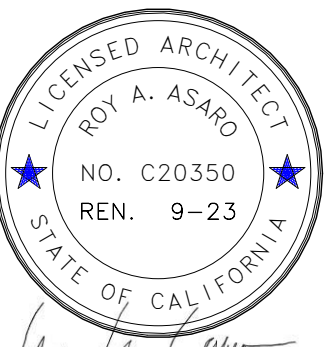

Project Number	22.003
Date	05/17/23
Drawn By	Author
Checked By	Checker

**GC204.0**

Scale As indicated

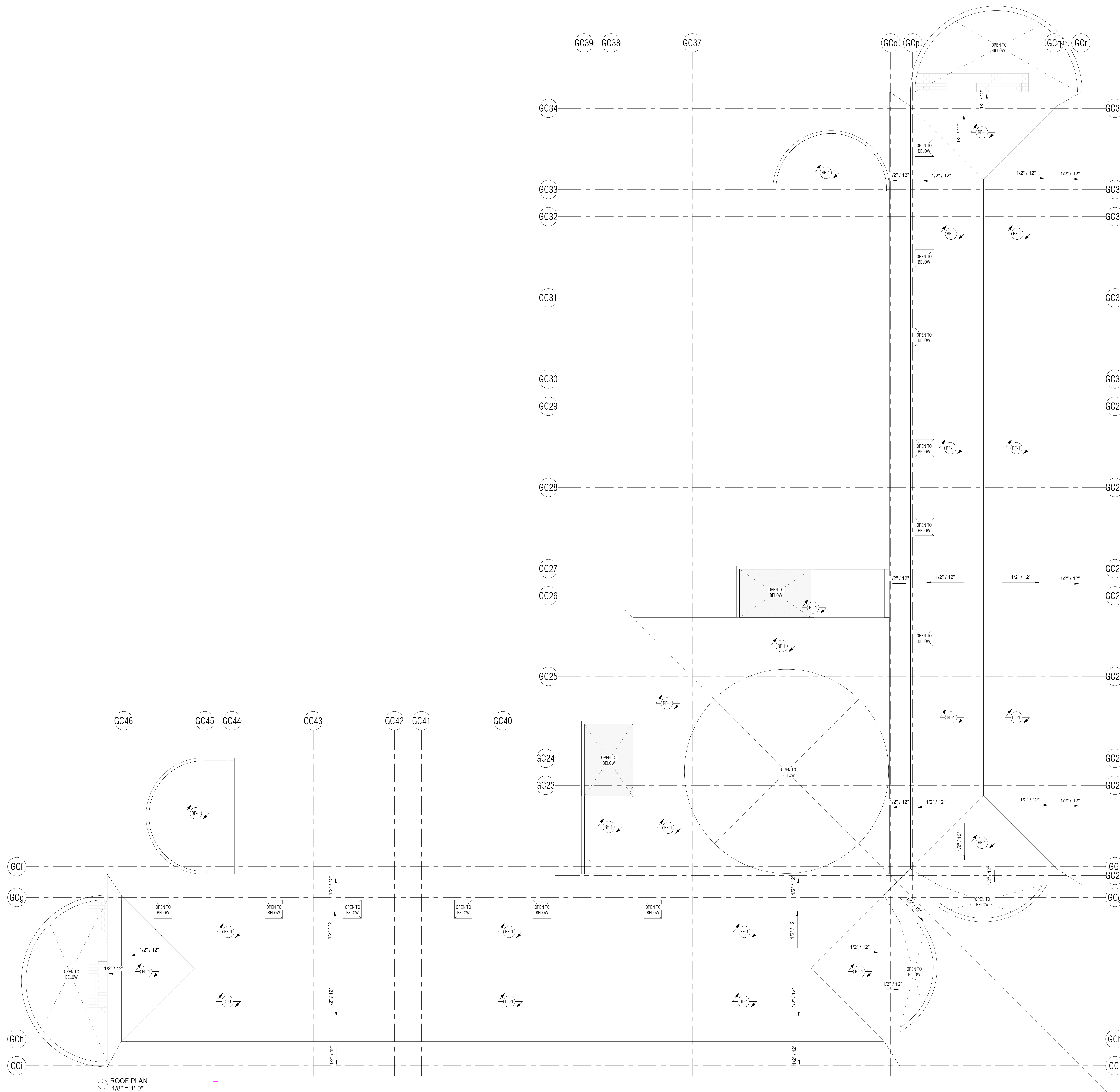

1 ROOF PLAN  
 1/8" = 1'-0"

FINISH LEGEND	
NOTE NUMBER	NOTE TEXT
FL-1	FLOOR, TEXTON FINISH
GL-1	CLEAR VISION GLAZING
PL-1	SAND FINISH PLASTER WHITE/EGGAL COLOR
RF-1	GLASS & MEMBRANE ROOF
TL-1	LIGHT GREY VOLCANIC STONE FLOORING, 2X10" TILES
WD-1	STUCCO FINISH TO BE DETERMINED

Revision Schedule		
No.	Description	Date

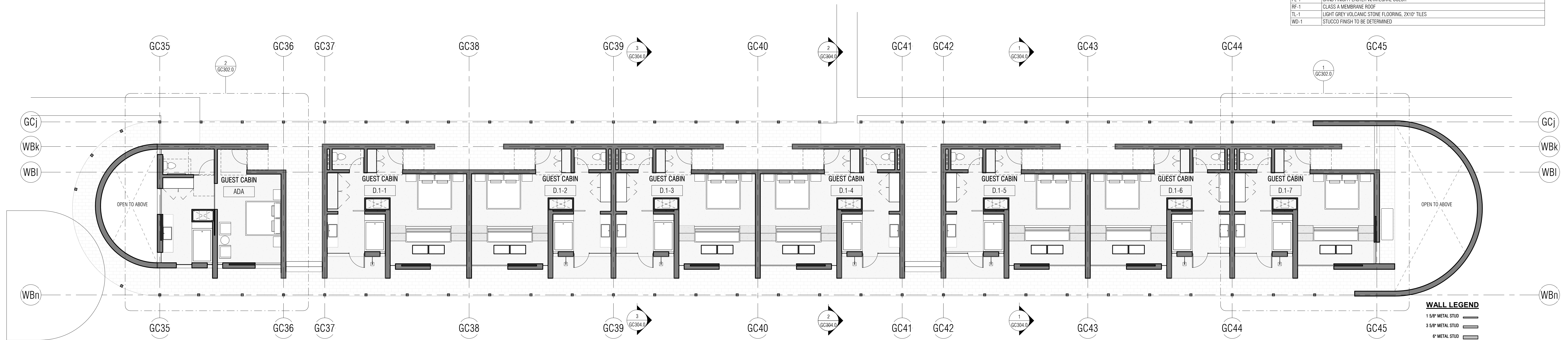

WALL LEGEND	
1/2" METAL STUD	---
3/8" METAL STUD	---
6" METAL STUD	---
10" METAL STUD	---

**THE RIDGE  
GUEST RANCH**

**GUEST CABINS D**  
56475 APPLE CANYON ROAD  
MOUNTAIN CENTER, CA 92561

CUP SUBMITTAL

OVERALL FLOOR  
PLAN & RCP



Project Number	22.003
Date	05/17/23
Drawn By	YAS
Checked By	RAA

**GC301.0**

Scale 1/8" = 1'-0"

**1 FLOOR PLAN**  
1/8" = 1'-0"

**ZONE D**  
ROTATED

**2 REFLECTED CEILING PLAN**  
1/8" = 1'-0"

FINISH LEGEND	
NOTE NUMBER	NOTE TEXT
FL-1	FLOOR, TRESTON FINISH
GL-1	CLEAR VISION GLAZING
PL-1	SAND FINISH PLASTER W/INTEGRAL COLOR
RF-1	CLASS A MEMBRANE ROOF
TL-1	LIGHT GREY VOLCANIC STONE FLOORING, 2X10" TILES
WD-1	STUCCO FINISH TO BE DETERMINED

Revision Schedule		
No.	Description	Date

THE RIDGE  
 GUEST RANCH

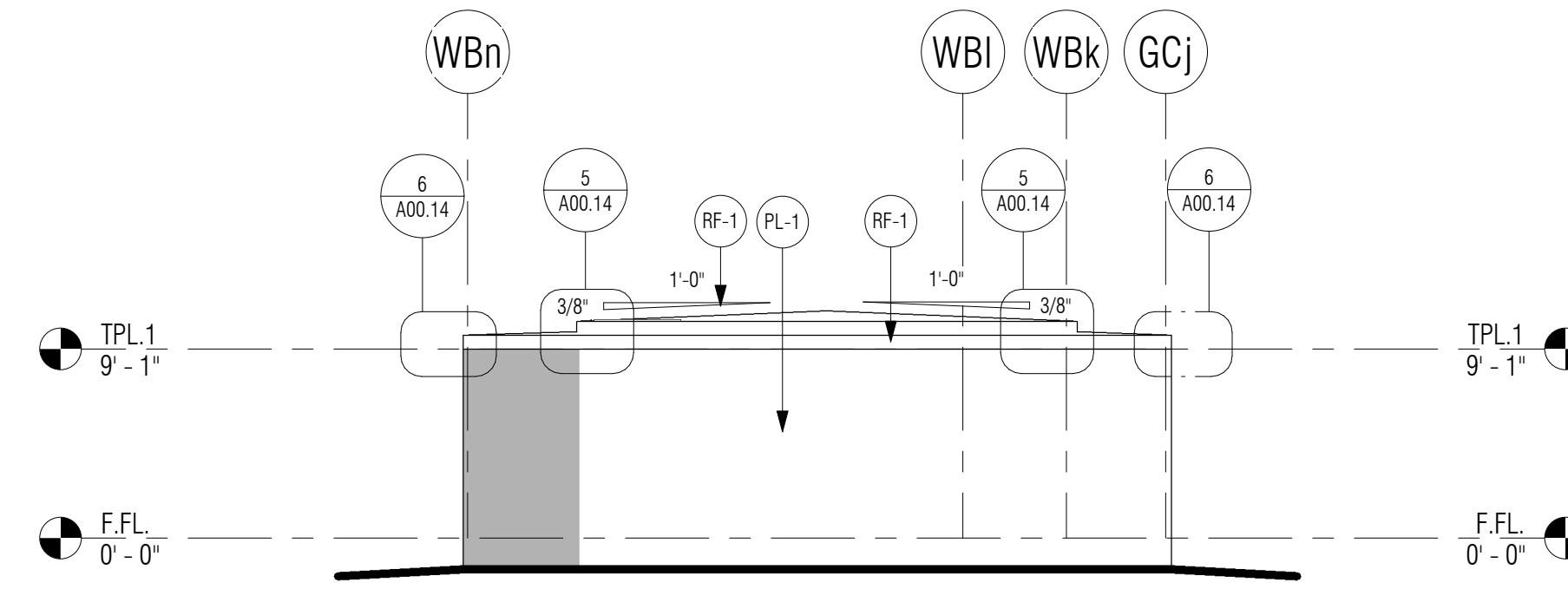

**1 NORTH EXTERIOR ELEVATION**  
 1/8" = 1'-0"

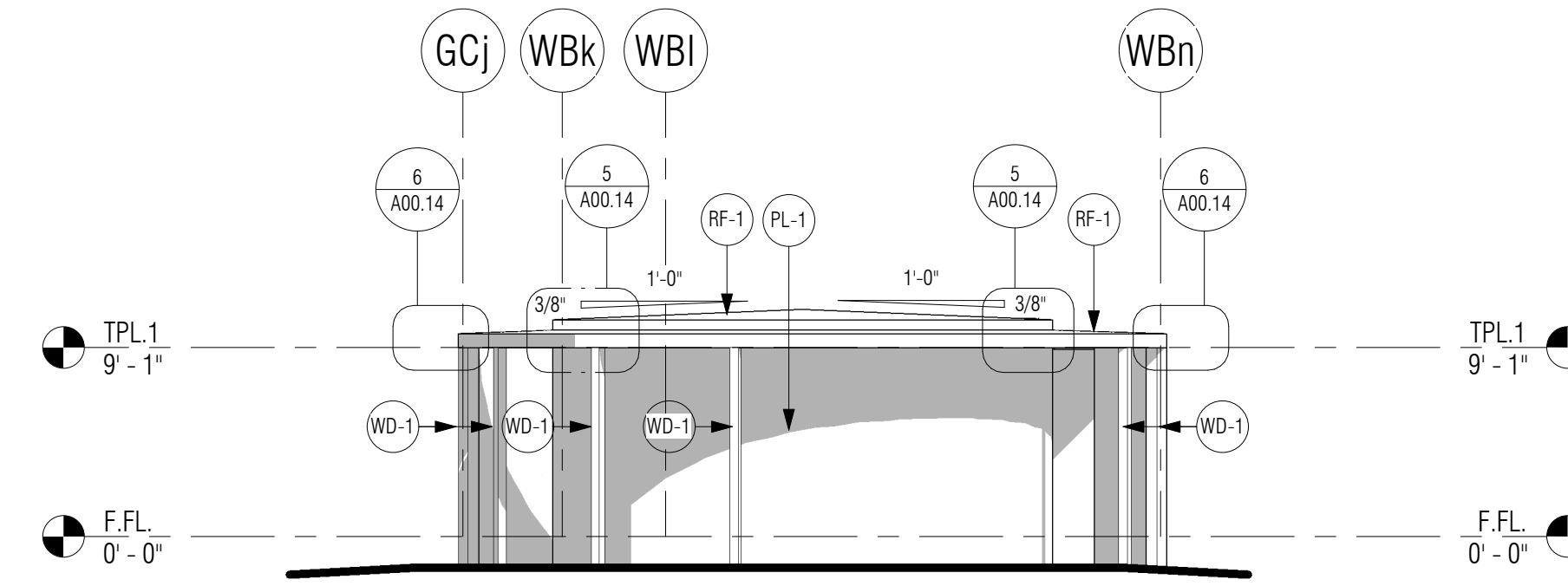

**2 SOUTH EXTERIOR ELEVATION**  
 1/8" = 1'-0"

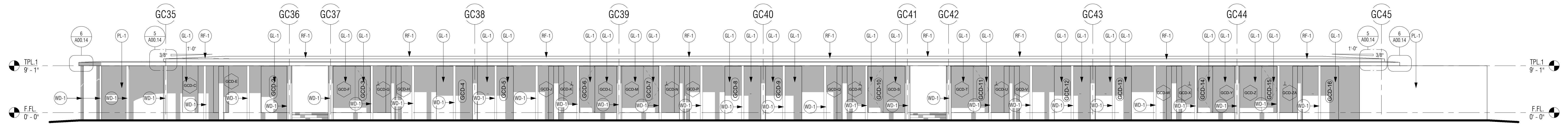

**3 EAST EXTERIOR ELEVATION**  
 1/8" = 1'-0"

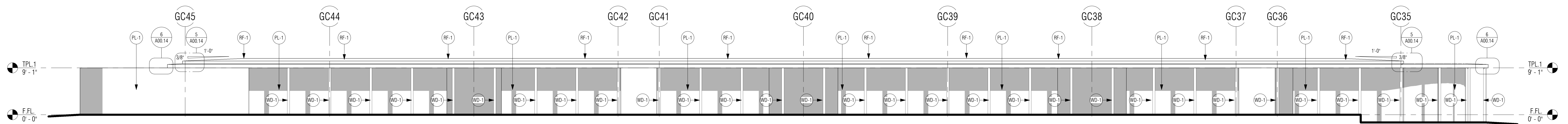

**4 WEST EXTERIOR ELEVATION**  
 1/8" = 1'-0"

**GUEST CABINS D**  
 56475 APPLE CANYON ROAD  
 MOUNTAIN CENTER, CA 92561

CUP SUBMITTAL

BUILDING  
 ELEVATIONS



Project Number	22.003
Date	05/17/23
Drawn By	ROY
Checked By	RAA

**GC303.0**

Scale 1/8" = 1'-0"

FINISH LEGEND	
NOTE NUMBER	NOTE TEXT
FL-1	FLOOR, TEXTON FINISH
GL-1	CLEAR VISION GLAZING
PL-1	SAND FINISH PLASTER WHITEGRAL COLOR
RF-1	CLASS A MEMBRANE ROOF
TL-1	LIGHT GREY VOLCANIC STONE FLOORING, 2X10" TILES
WD-1	STUCCO FINISH TO BE DETERMINED

Revision Schedule		
No.	Description	Date

THE RIDGE  
GUEST RANCH

GUEST CABINS D  
56475 APPLE CANYON ROAD  
MOUNTAIN CENTER, CA 92561

CUP SUBMITTAL

BUILDING  
SECTIONS

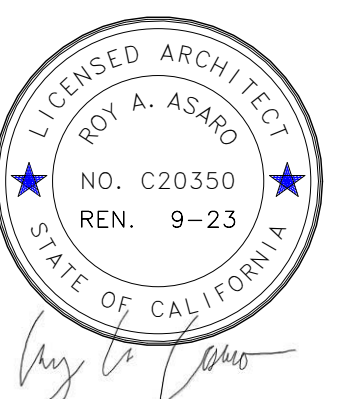

Project Number	22.003
Date	05/17/23
Drawn By	YAS
Checked By	RAA

GC304.0

Scale 1/4" = 1'-0"

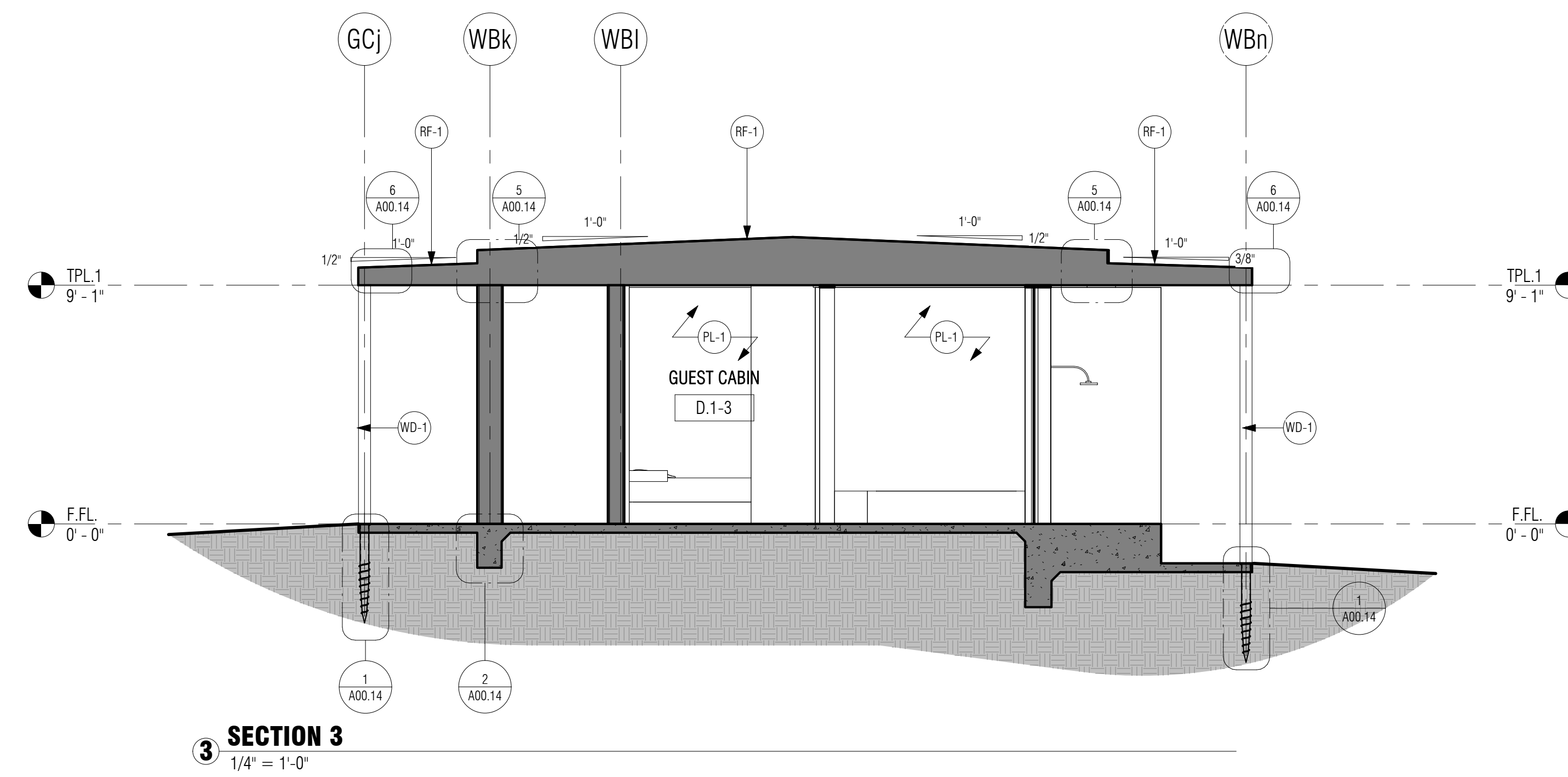
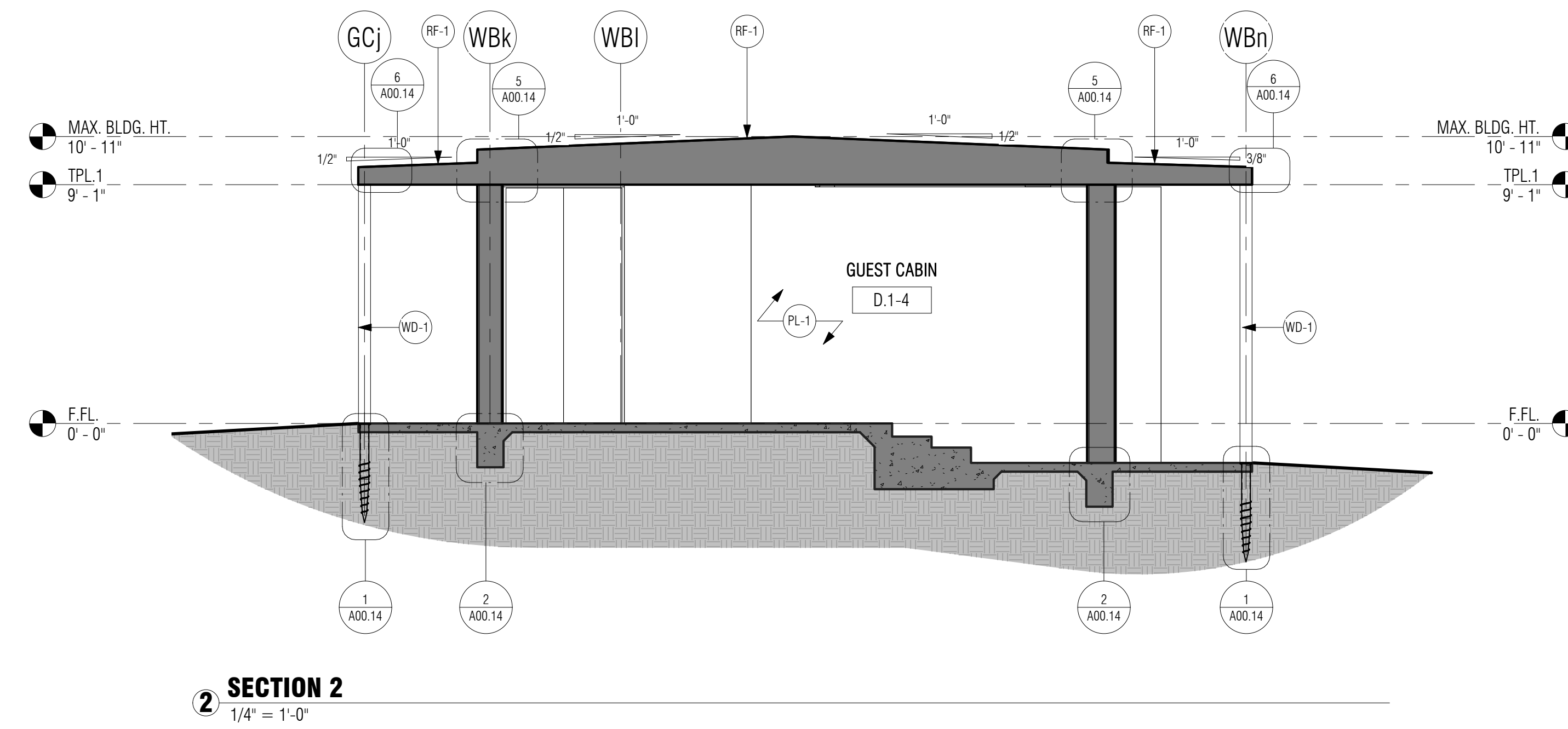
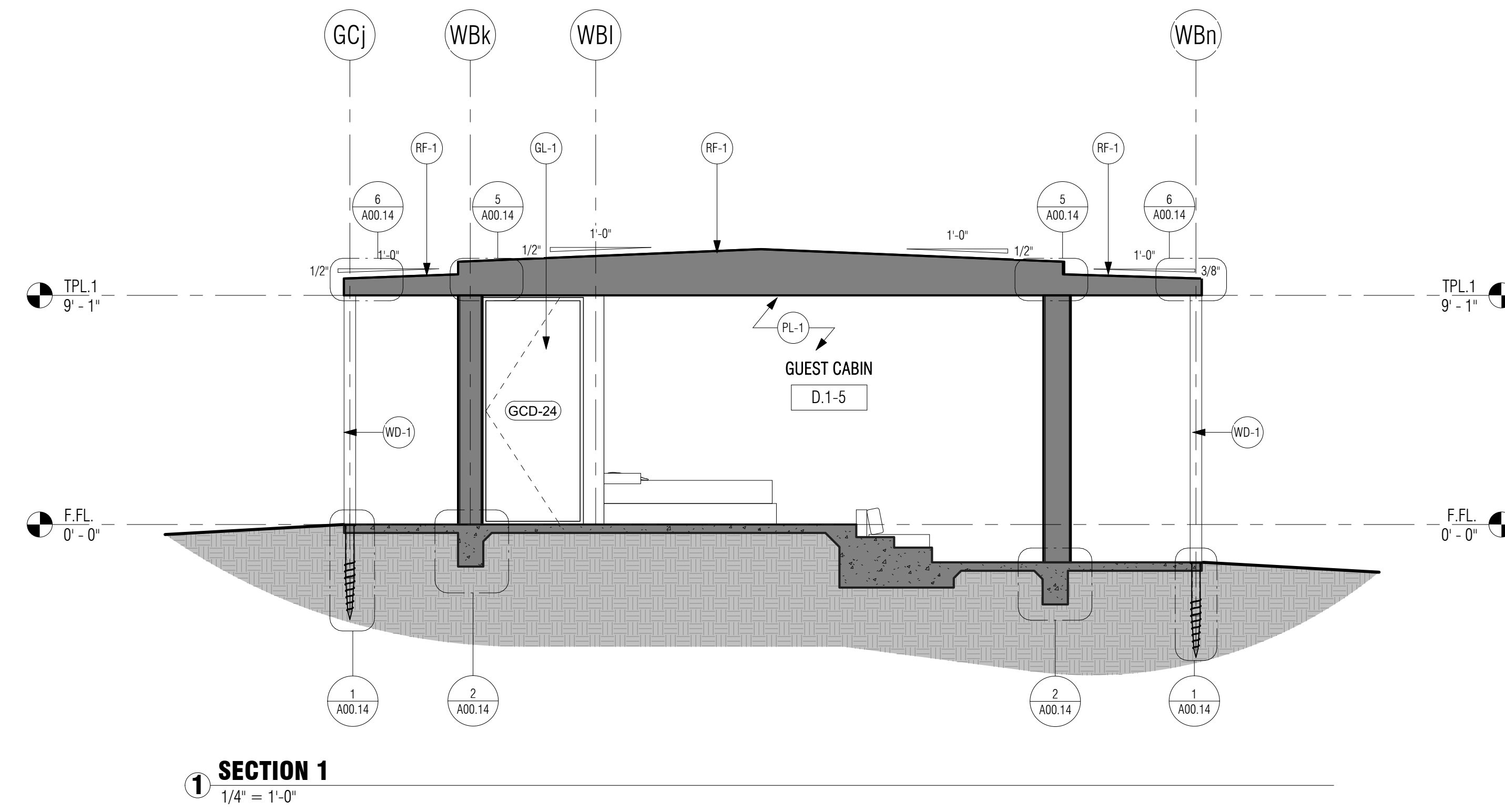

FINISH LEGEND	
NOTE NUMBER	NOTE TEXT
FL-1	FLOOR, TEXTON FINISH
GL-1	CLEAR VISION GLAZING
PL-1	SAND FINISH PLASTER WHITE/EGAL COLOR
RF-1	CLASS A MEMBRANE ROOF
TL-1	LIGHT GREY VOLCANIC STONE FLOORING, 2X10" TILES
WD-1	STUCCO FINISH TO BE DETERMINED

LOW PITCH ROOFING INSTALL OVER GAF'S VERSASHIELD FIRE RESISTANT TORCH DOWN UNDERLAYMENT ICC ES REPORT 2883 SUBSTRATE TO BE 1/2" RADIANT BARRIER OSB SHEATHING PER ROOF FRAMING PLAN

ANY ROOF GUTTERS SHALL BE PROVIDED WITH MEANS TO PREVENT ACCUMULATION OF LEAVES AND DEBRIS. COUNTY BUILDING CODE 92.1.705A.4

**2 ROOFING NOTES**  
1/4" = 1'-0"

Revision Schedule		
No.	Description	Date

THE RIDGE  
GUEST RANCH

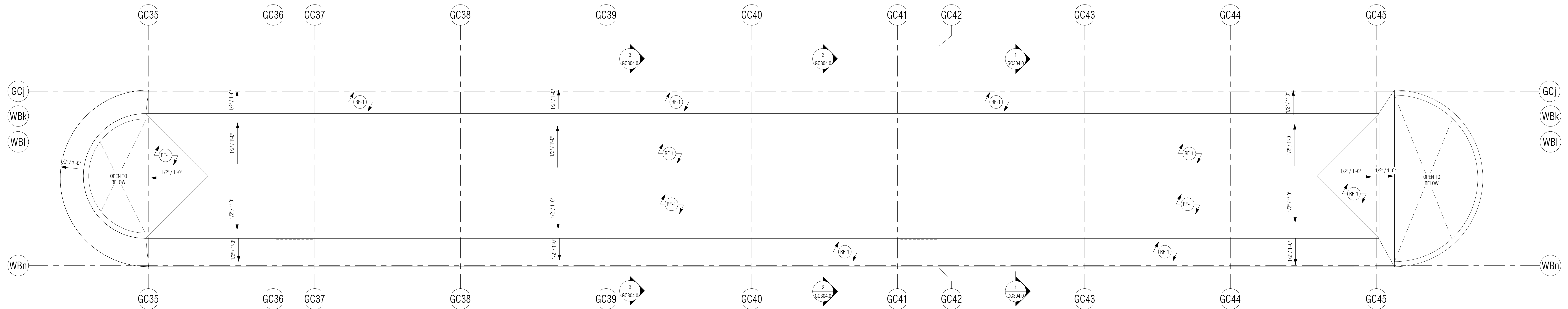

**1 ROOF PLAN**  
1/8" = 1'-0"

**GUEST CABINS D**  
56475 APPLE CANYON ROAD  
MOUNTAIN CENTER, CA 92561

CUP SUBMITTAL

ROOF PLAN



Project Number	22.003
Date	05/17/23
Drawn By	YAS
Checked By	RAA

**GC305.0**

Scale As indicated



Revision Schedule		
No.	Description	Date

THE RIDGE  
GUEST RANCH

**SOUND BATH**  
56475 APPLE CANYON ROAD  
MOUNTAIN CENTER, CA 92561

CUP SUBMITTAL

BUILDING  
ELEVATIONS  
ROOF PLAN &  
SECTION



Project Number	22.003
Date	05/17/23
Drawn By	RAA
Checked By	RAA

**SB101.0**

Scale 1/4" = 1'-0"

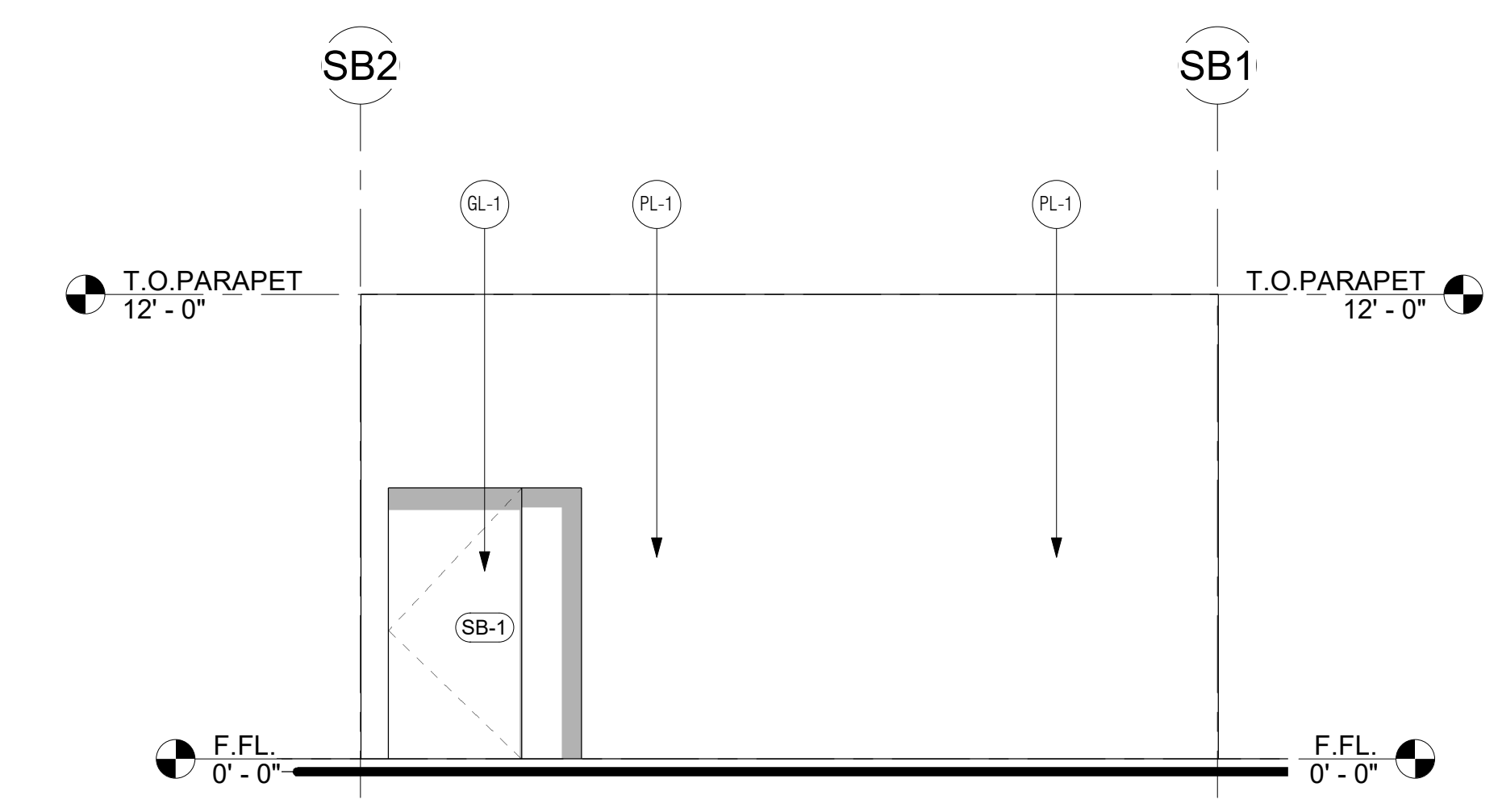

**1 NORTH EXTERIOR ELEVATION**  
1/4" = 1'-0"

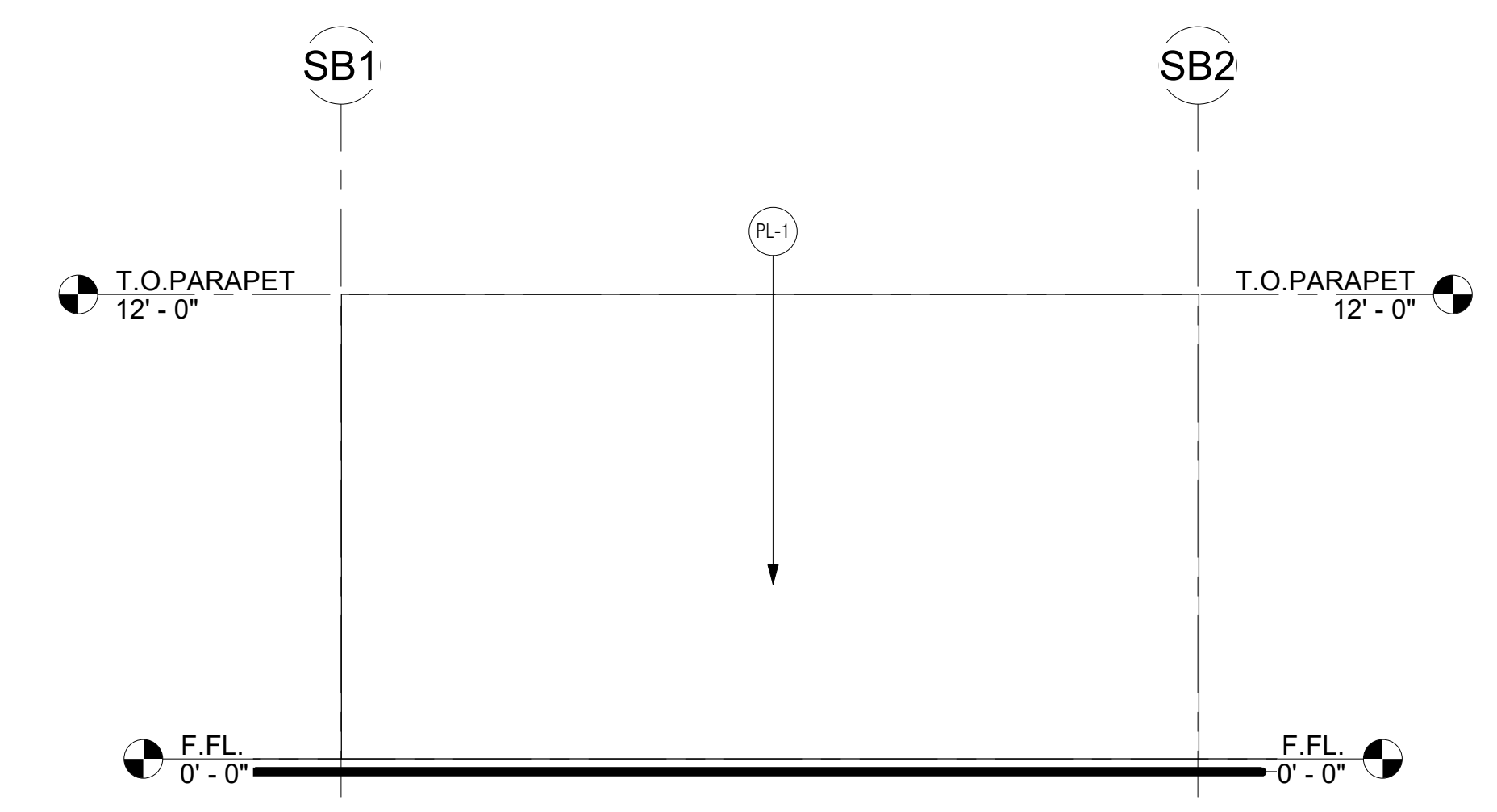

**2 SOUTH EXTERIOR ELEVATION**  
1/4" = 1'-0"

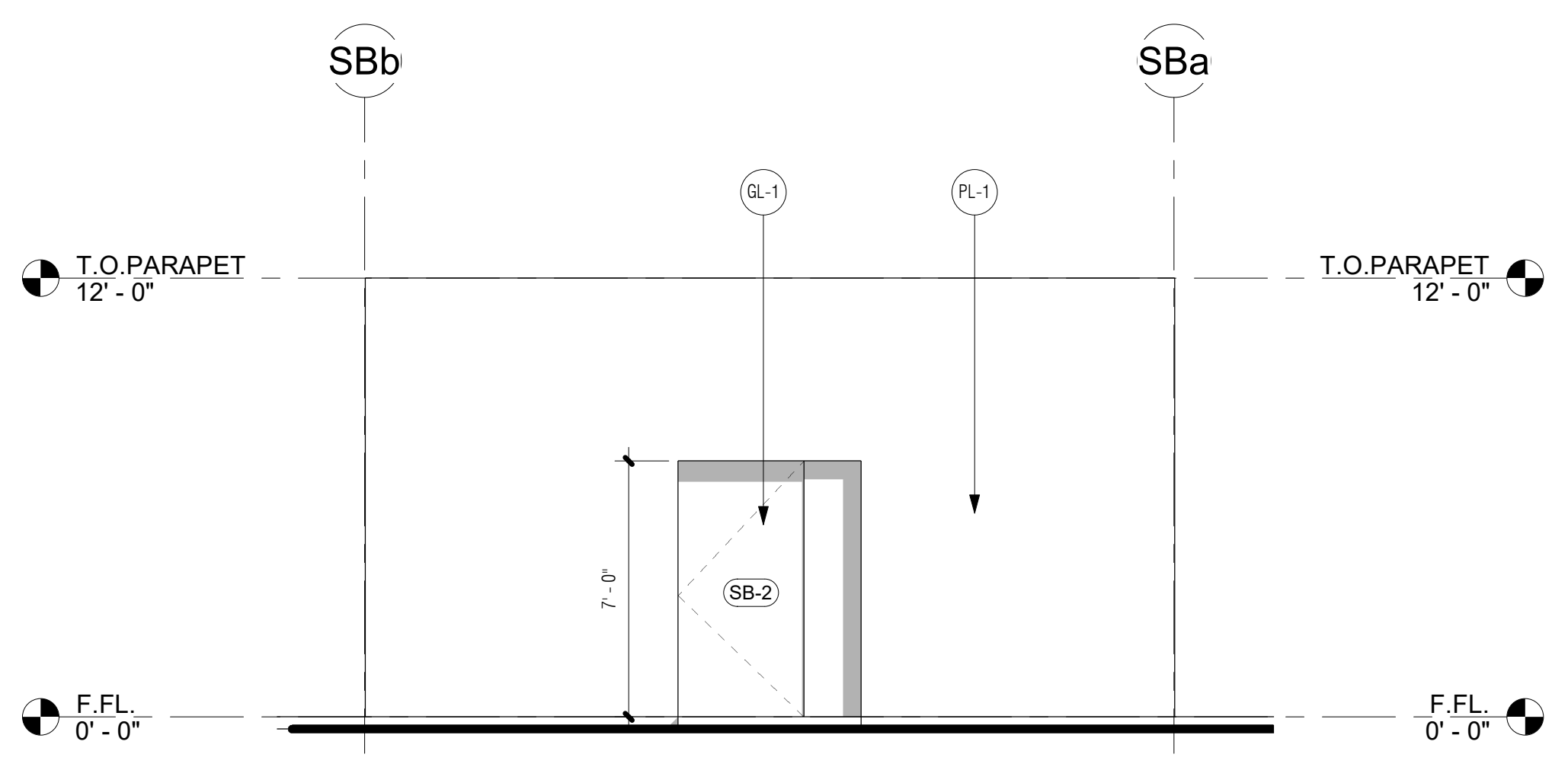

**3 EAST EXTERIOR ELEVATION**  
1/4" = 1'-0"

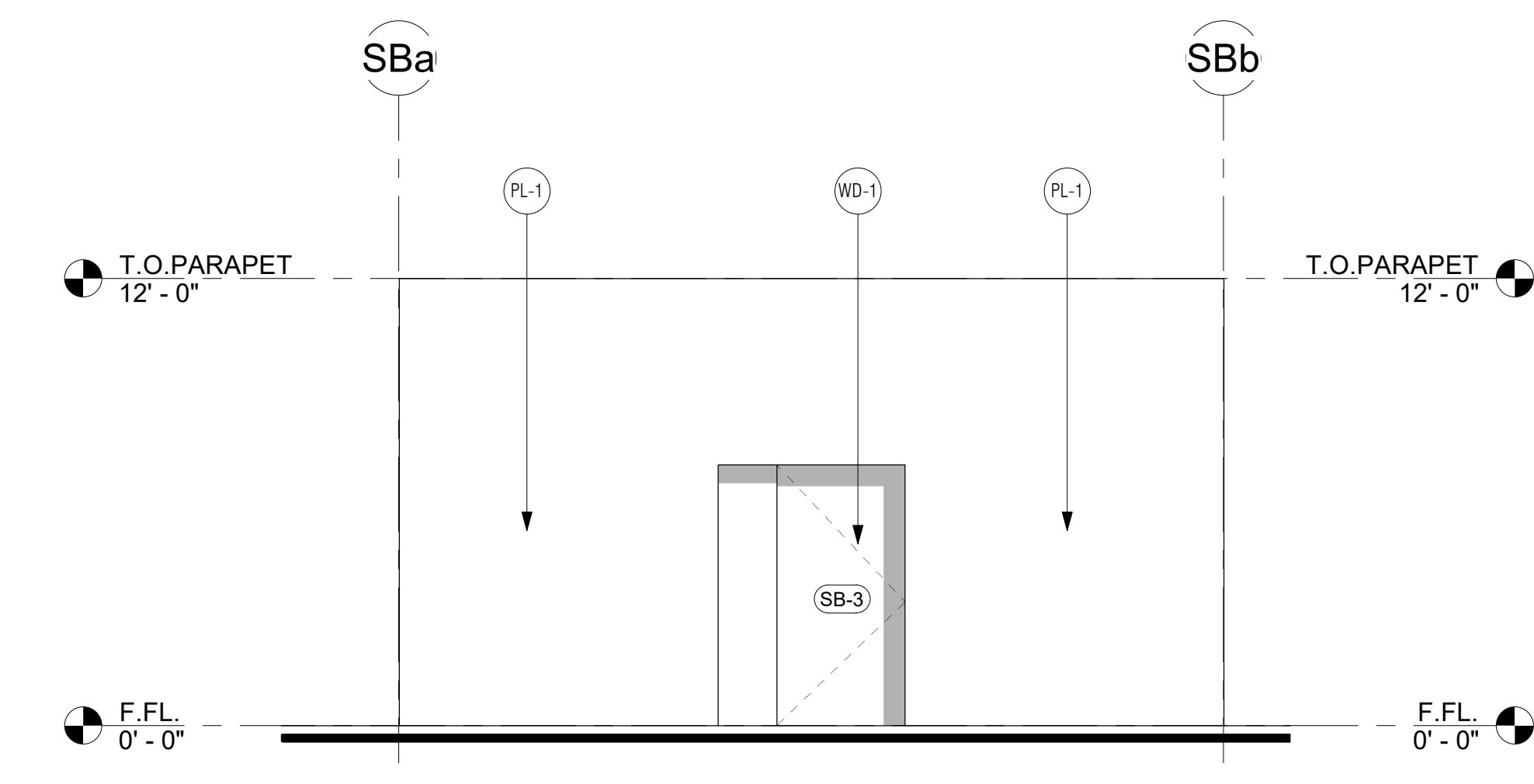

**4 WEST EXTERIOR ELEVATION**  
1/4" = 1'-0"

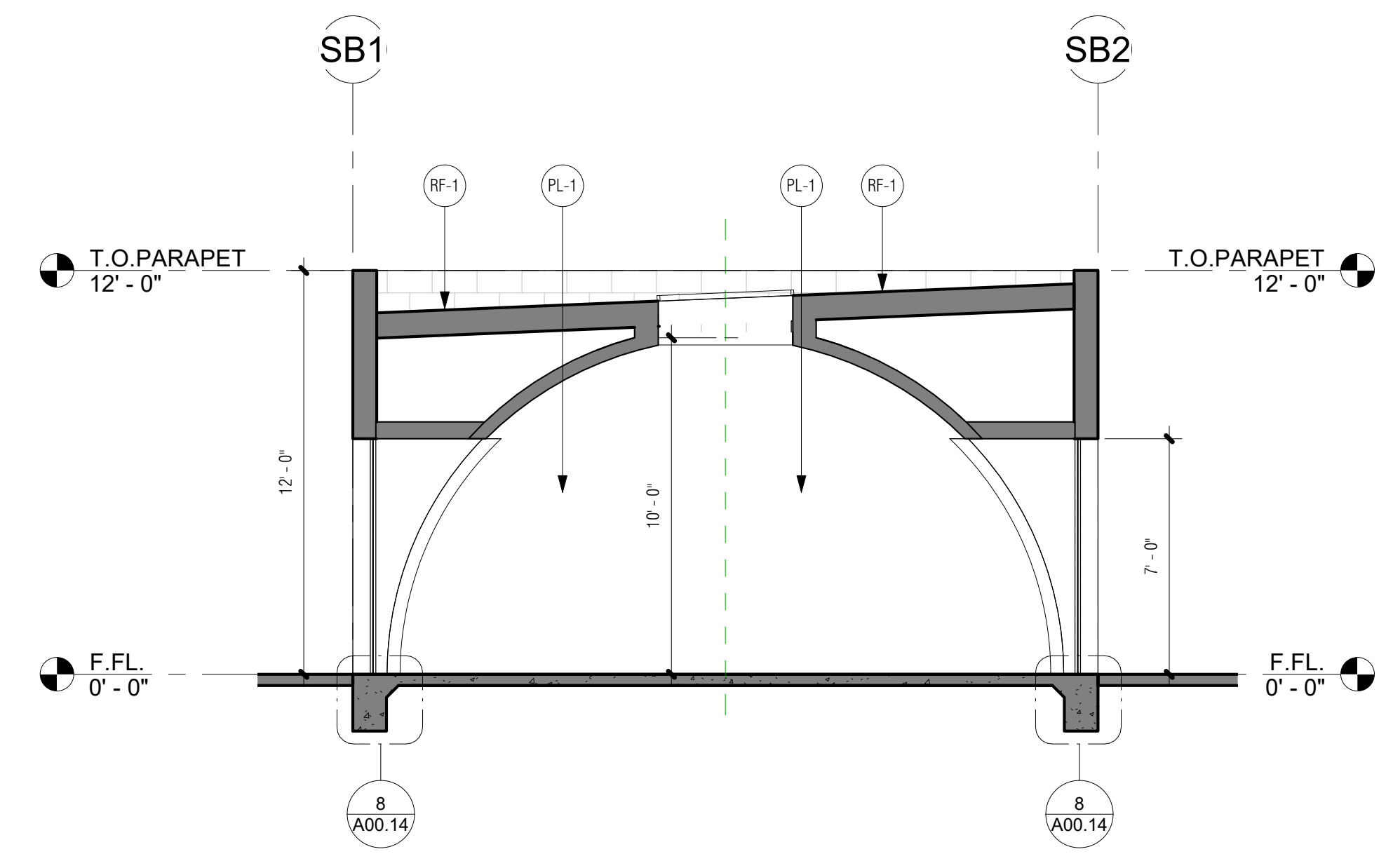

**5 Section 1**  
1/4" = 1'-0"

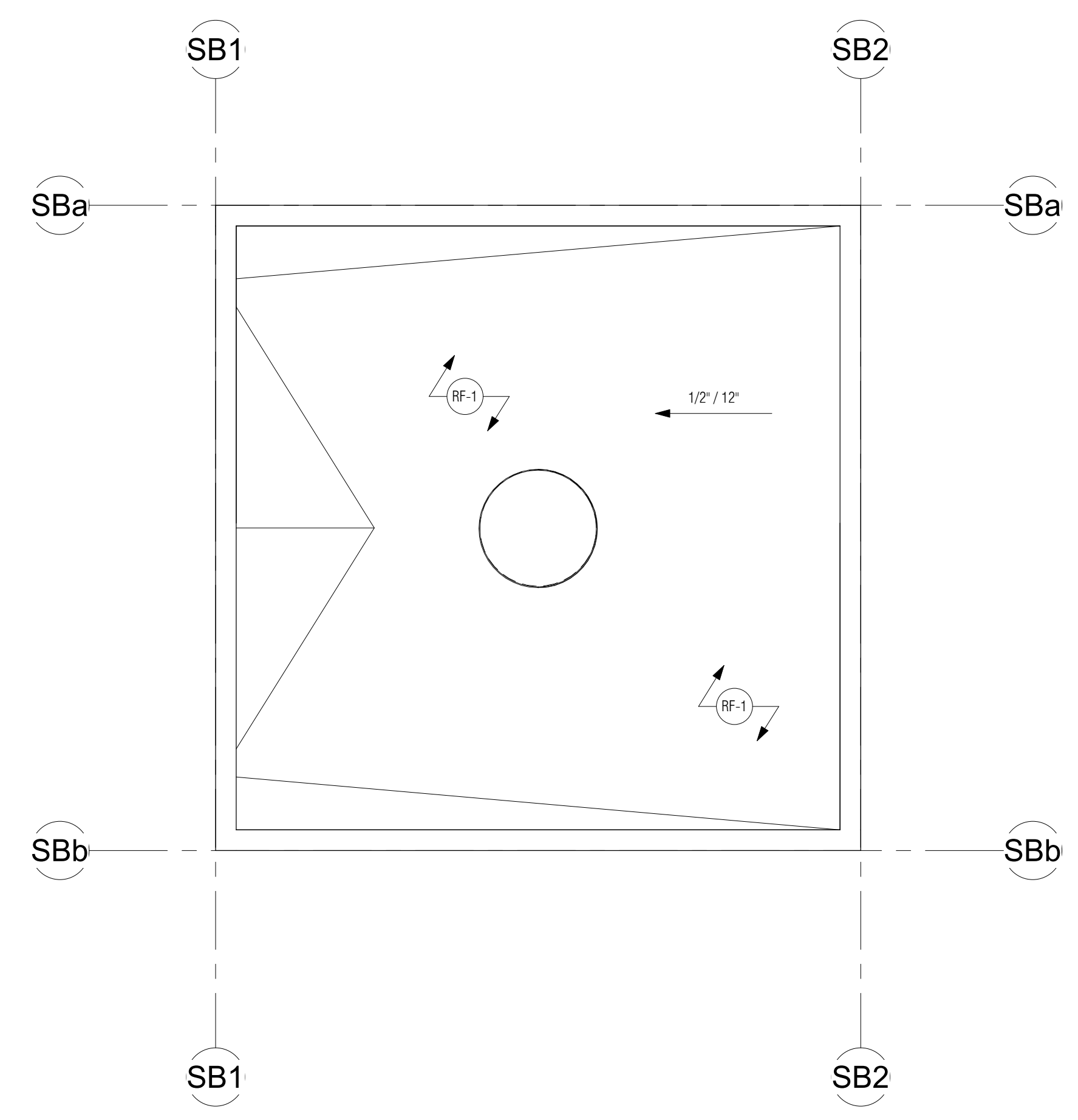

**7 ROOF PLAN**  
1/4" = 1'-0"

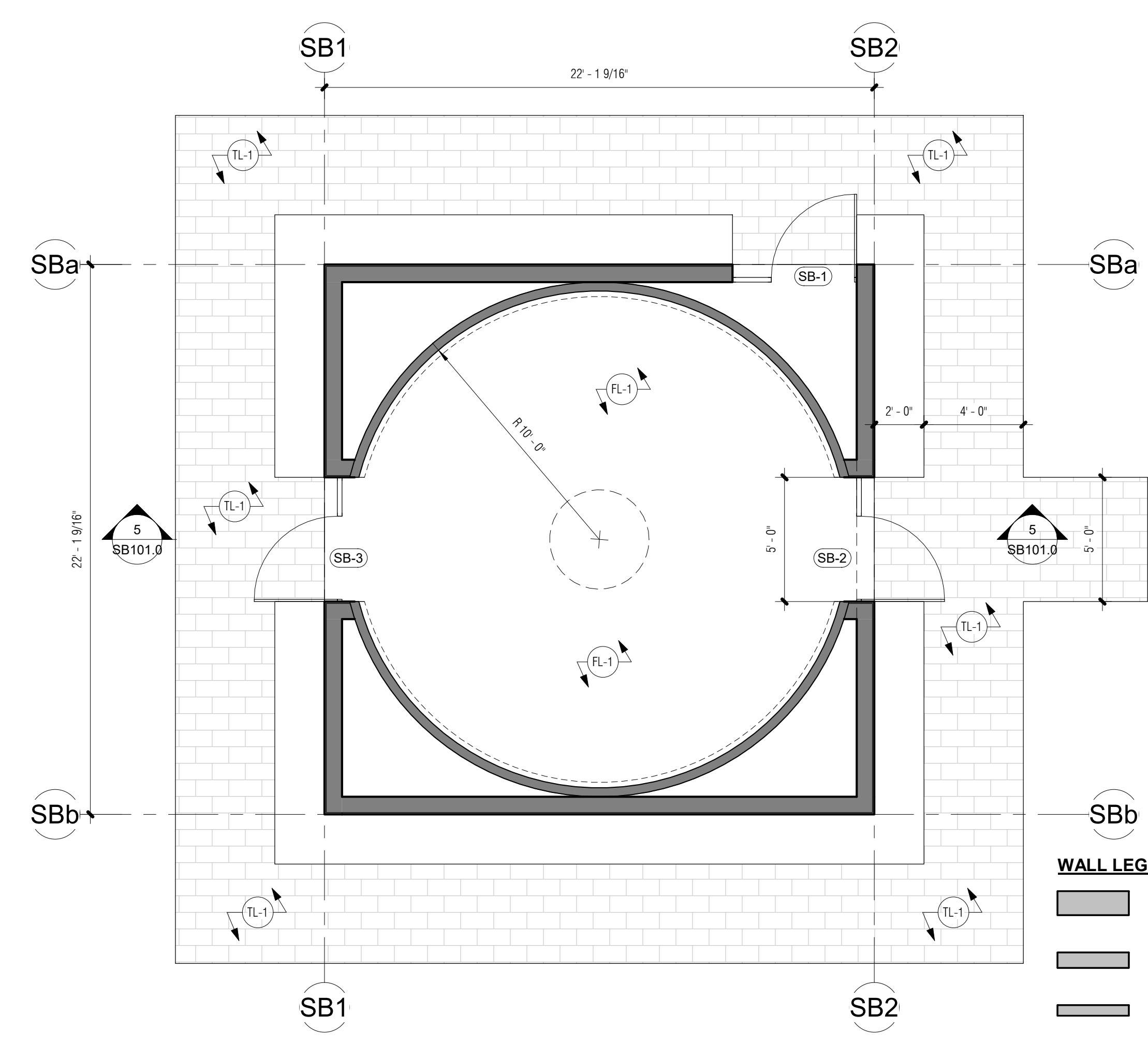

**6 FLOOR PLAN**  
1/4" = 1'-0"

**WALL LEGEND**

[Symbol]	1 1/2" METAL STUD
[Symbol]	6" METAL STUD
[Symbol]	3 5/8" METAL STUD
[Symbol]	1 5/8" METAL STUD

**FINISH LEGEND**

NOTE NUMBER	NOTE TEXT
FL-1	FLOOR: TEXSTON FINISH.
GL-1	CLEAR VISION GLAZING
PL-1	SAND FINISH PLASTER W/ INTEGRAL COLOR
RF-1	CLASS A MEMBRANE ROOF
TL-1	LIGHT GREY VOLCANIC STONE FLOORING, 2X10" TILES
WD-1	CLEAR VISION GLAZING

**DOOR SCHEDULE**

MARK	WIDTH	HEIGHT	COMMENTS
SB-1	5'-0"	7'-0"	TYPE 'A' (SOLID CORE STAINED WOOD W/ STAINED WOOD SIDELIGHT)
SB-2	5'-0"	7'-0"	TYPE 'A' (SOLID CORE STAINED WOOD W/ STAINED WOOD SIDELIGHT)
SB-3	5'-0"	7'-0"	TYPE 'A' (SOLID CORE STAINED WOOD W/ STAINED WOOD SIDELIGHT)

LOW PITCH ROOFING INSTALL OVER GAF'S VERSASHIELD FIRE RESISTANT TORCH DOWN UNDERLAYMENT ICC ES REPORT 2053 SUBSTRATE TO BE 1/2" RADIANT BARRIER OSB SHEATHING PER ROOF FRAMING PLAN

ANY ROOF GUTTERS SHALL BE PROVIDED WITH MEANS TO PREVENT ACCUMULATION OF LEAVES AND DEBRIS. COUNTY BUILDING CODE 92.1.705A.4

**8 ROOFING NOTES**  
1/4" = 1'-0"

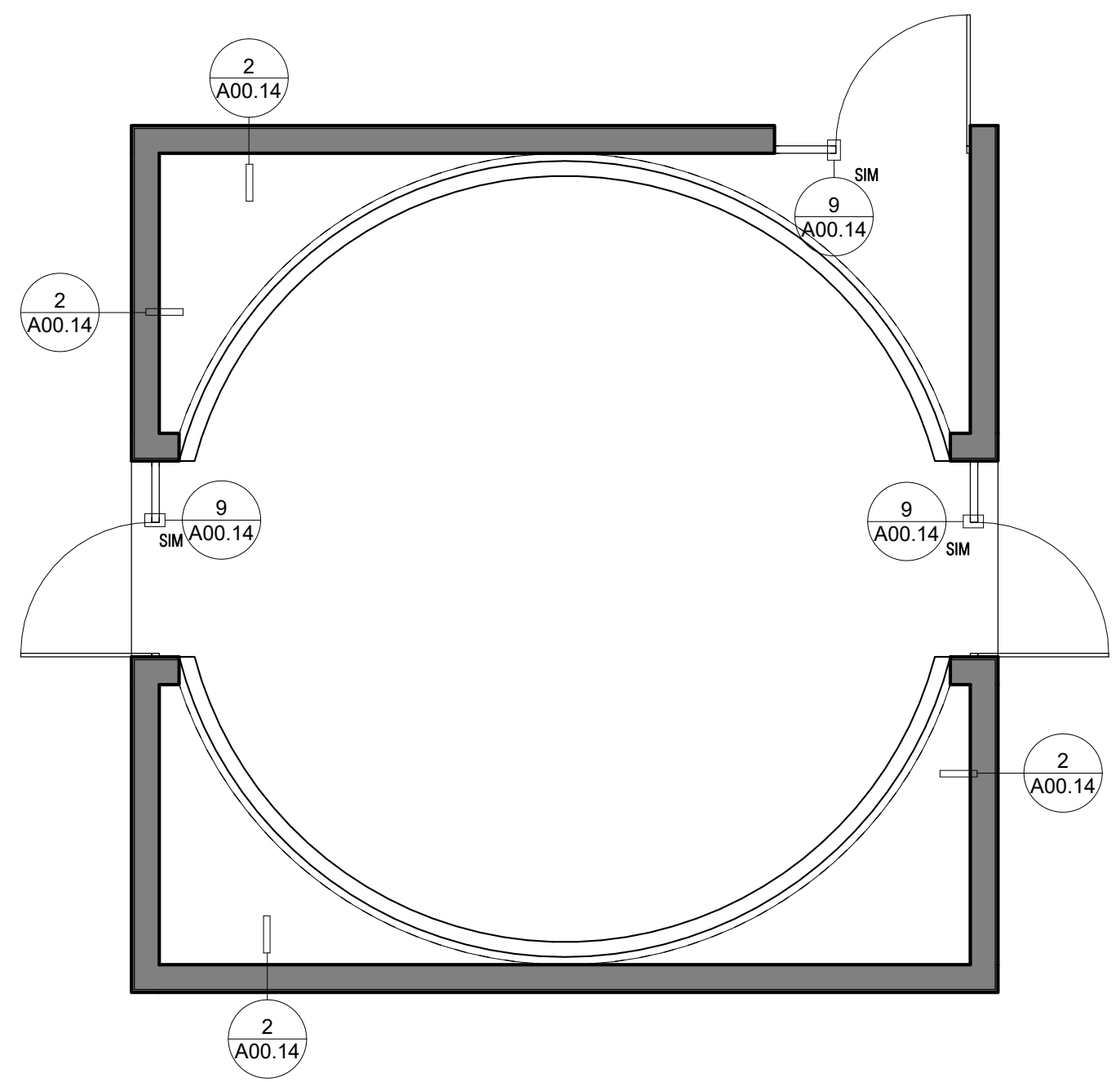

**9 FLOOR PLAN DETAIL REFERENCE**  
1/4" = 1'-0"

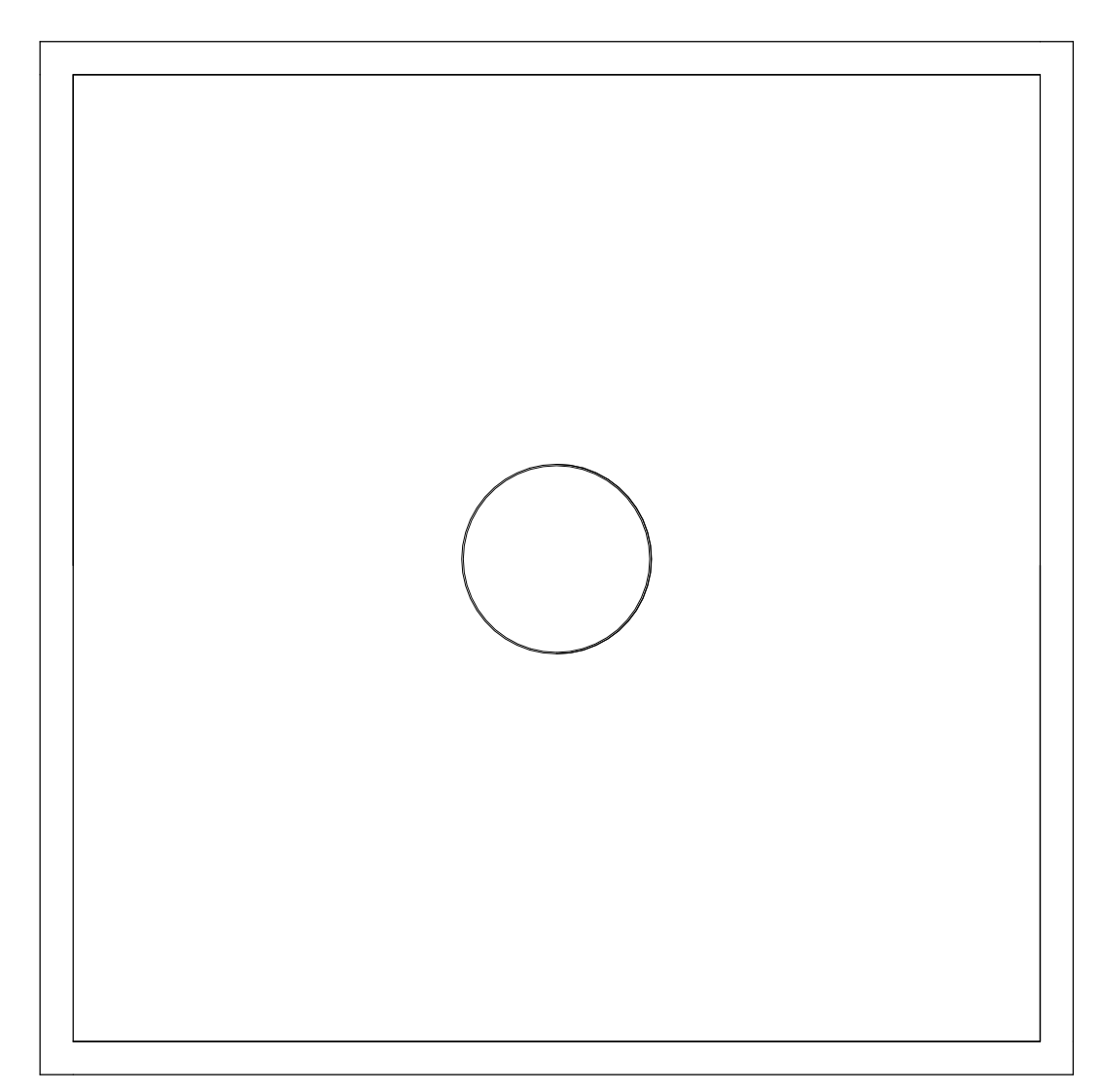

**10 ROOF PLAN DETAIL REFERENCE**  
1/4" = 1'-0"

Revision Schedule		
No.	Description	Date

**THE RIDGE  
GUEST RANCH**

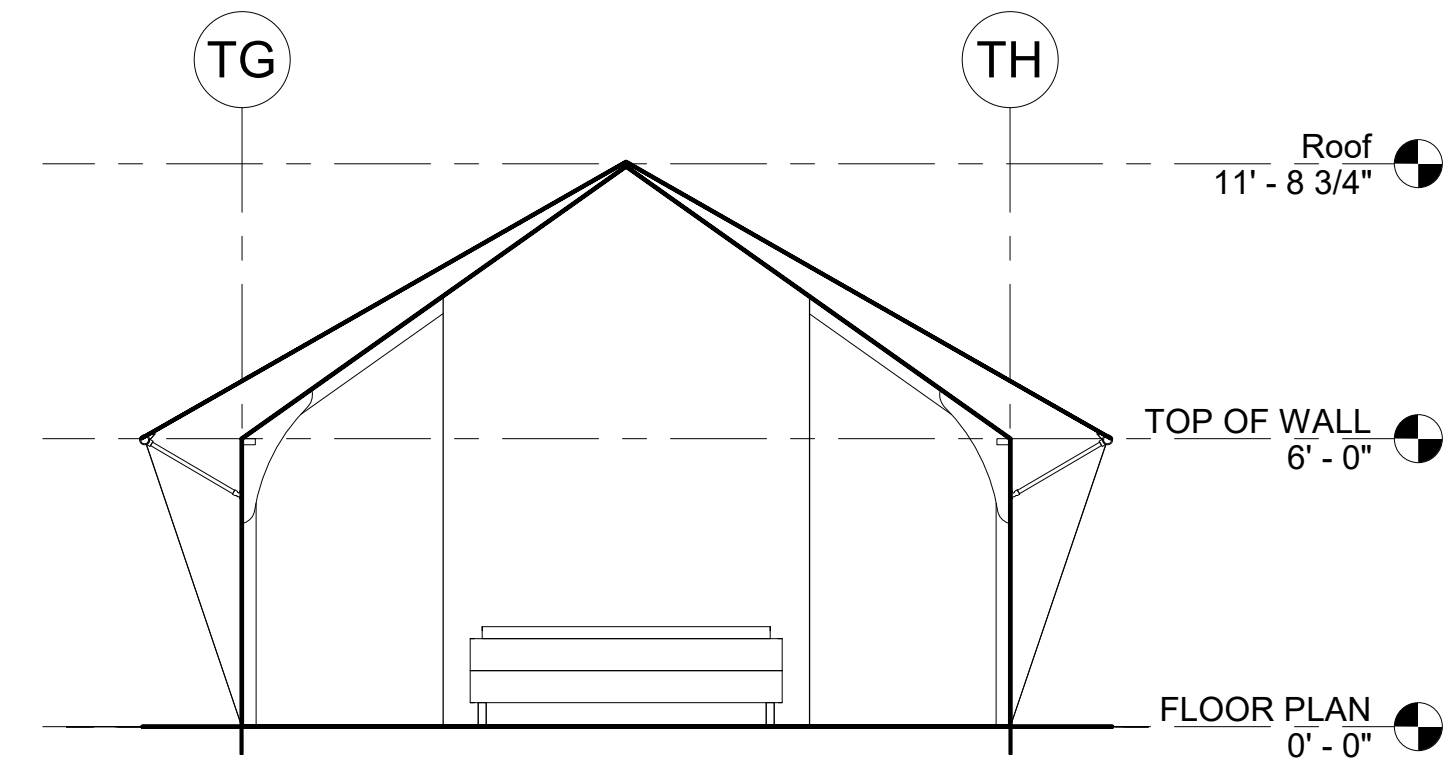

3 TYPICAL TENT SECTION 1  
1/4" = 1'-0"

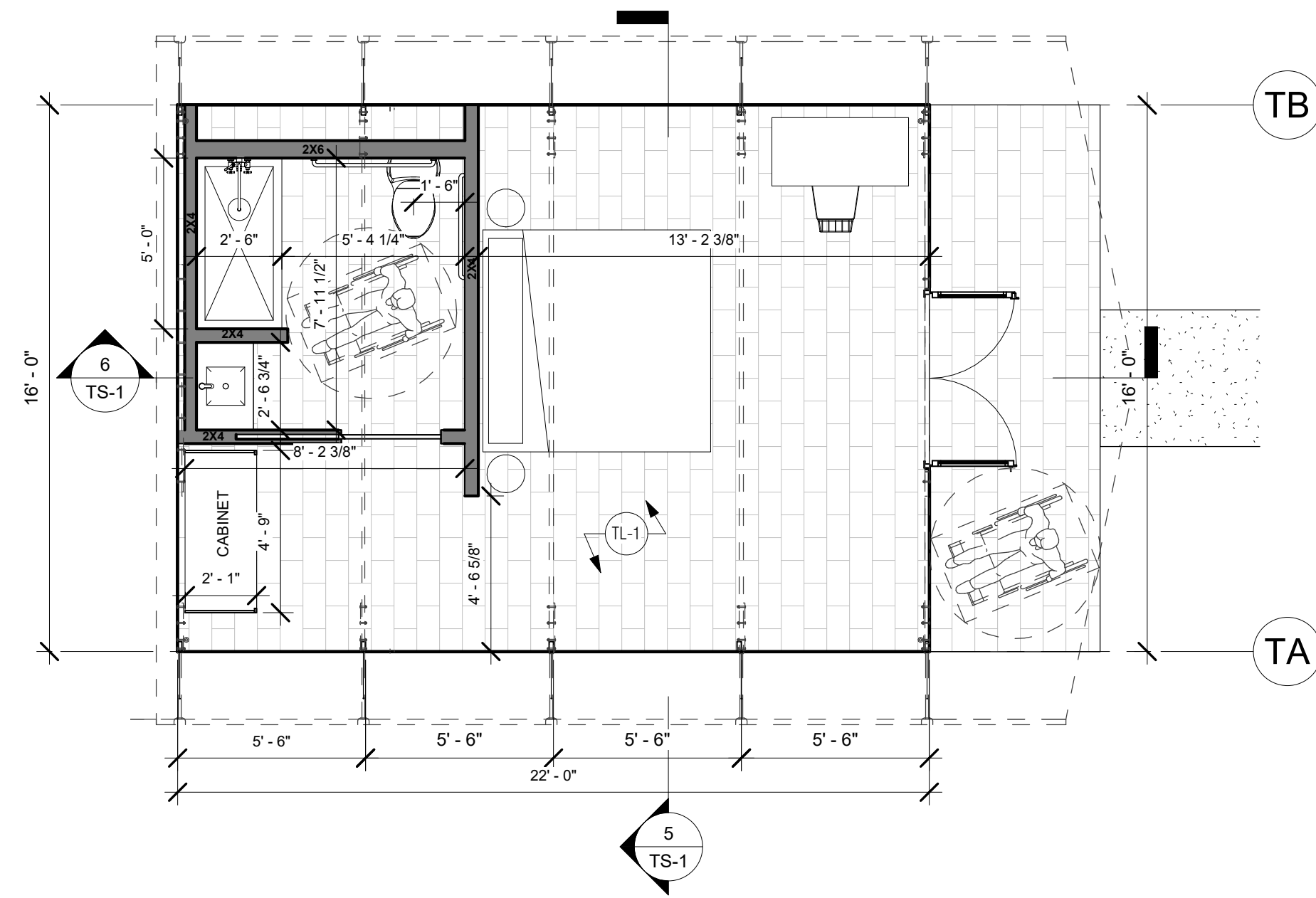

2 TS-1 ADA FLOOR PLAN  
1/4" = 1'-0"

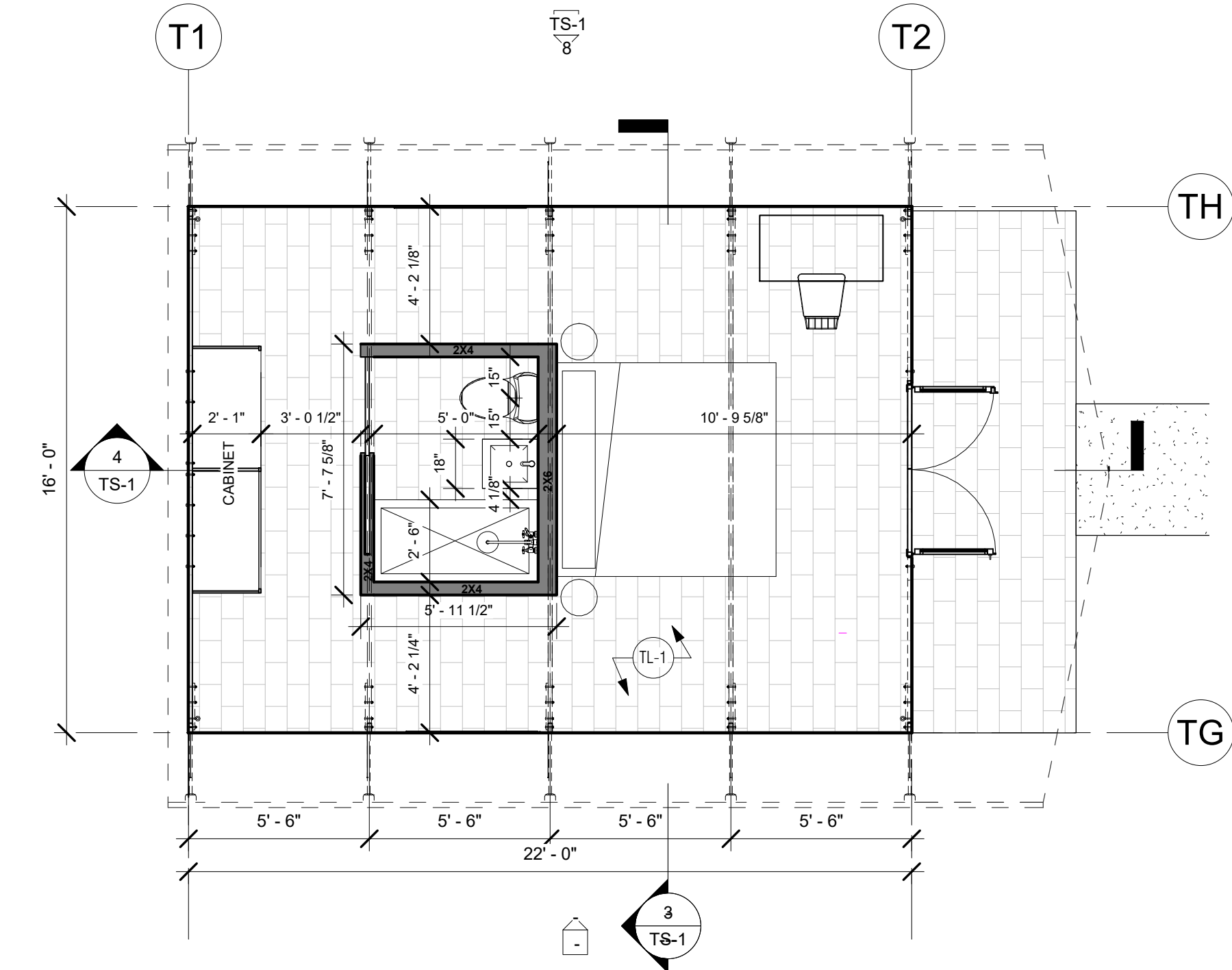

1 TS-1 STANDARD FLOOR PLAN  
1/4" = 1'-0"

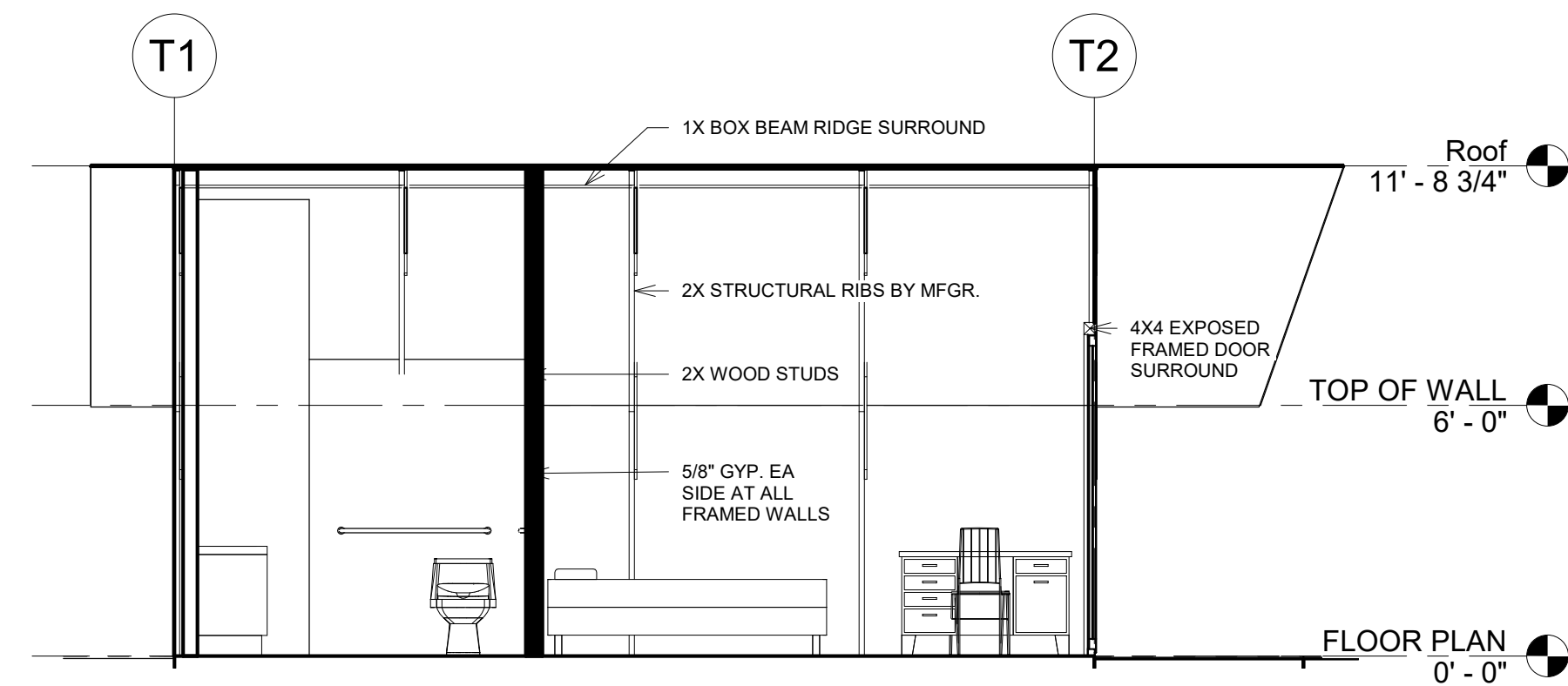

6 ADA TENT SECTION 2  
1/4" = 1'-0"

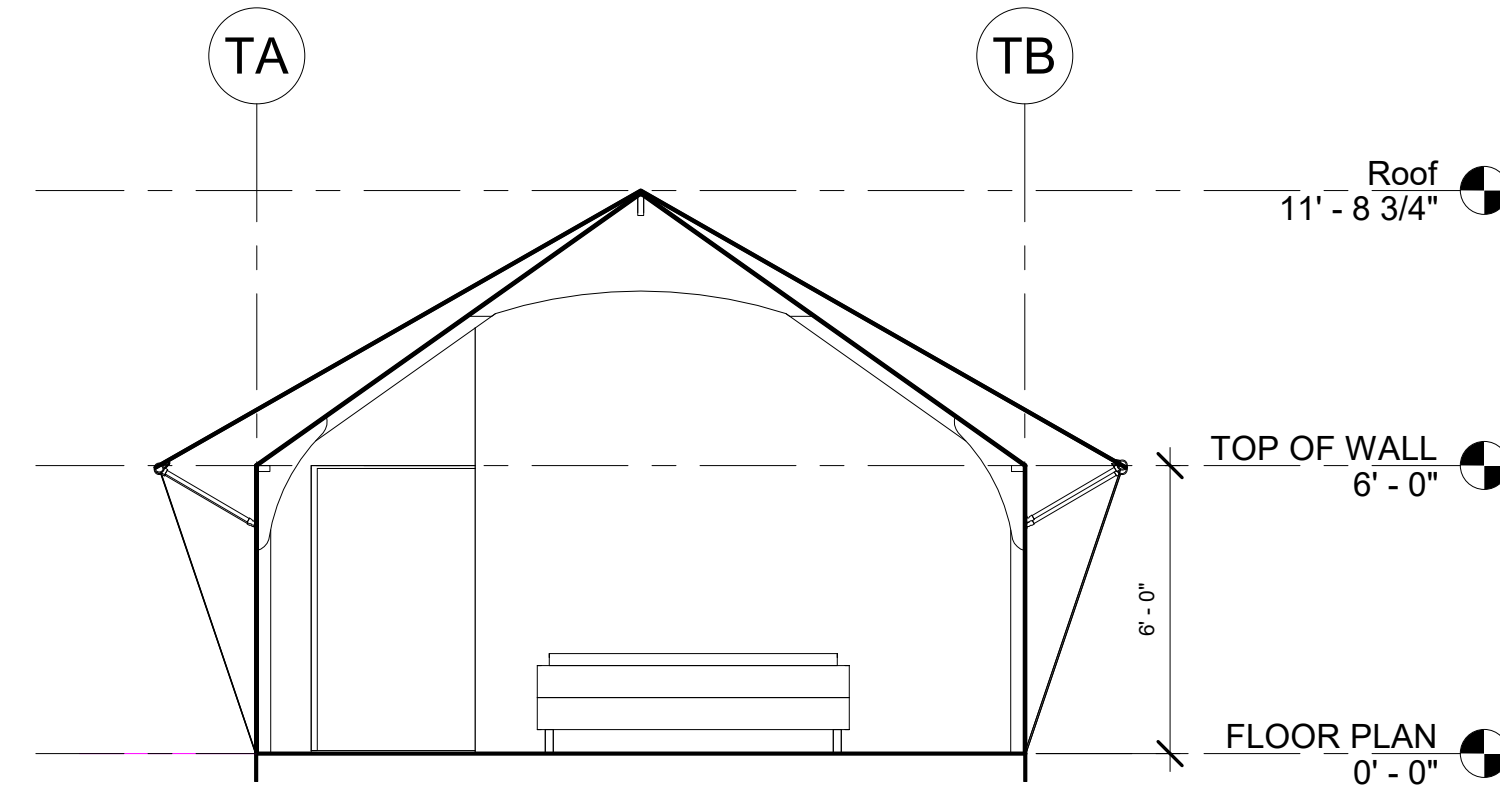

5 ADA TENT SECTION 1  
1/4" = 1'-0"

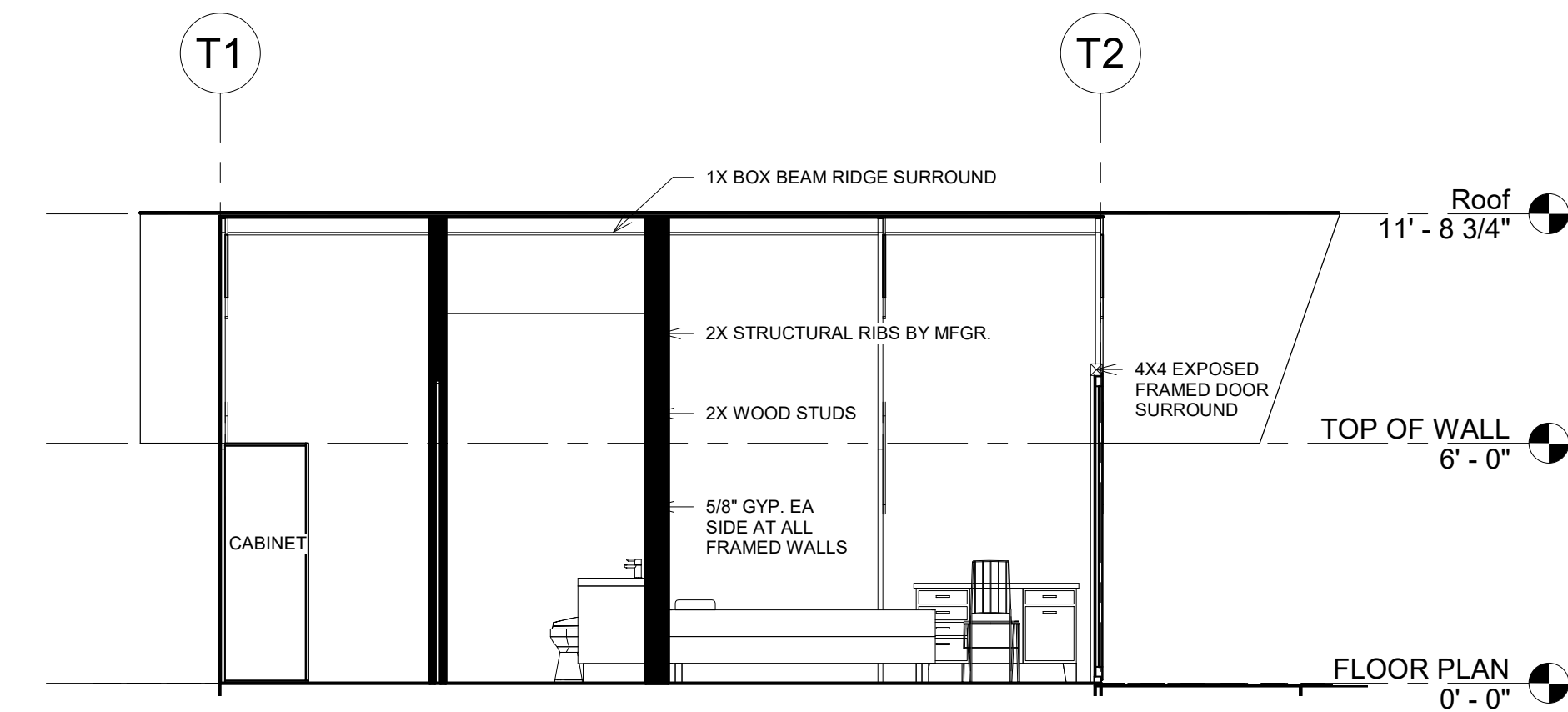

4 TYPICAL TENT SECTION 2  
1/4" = 1'-0"

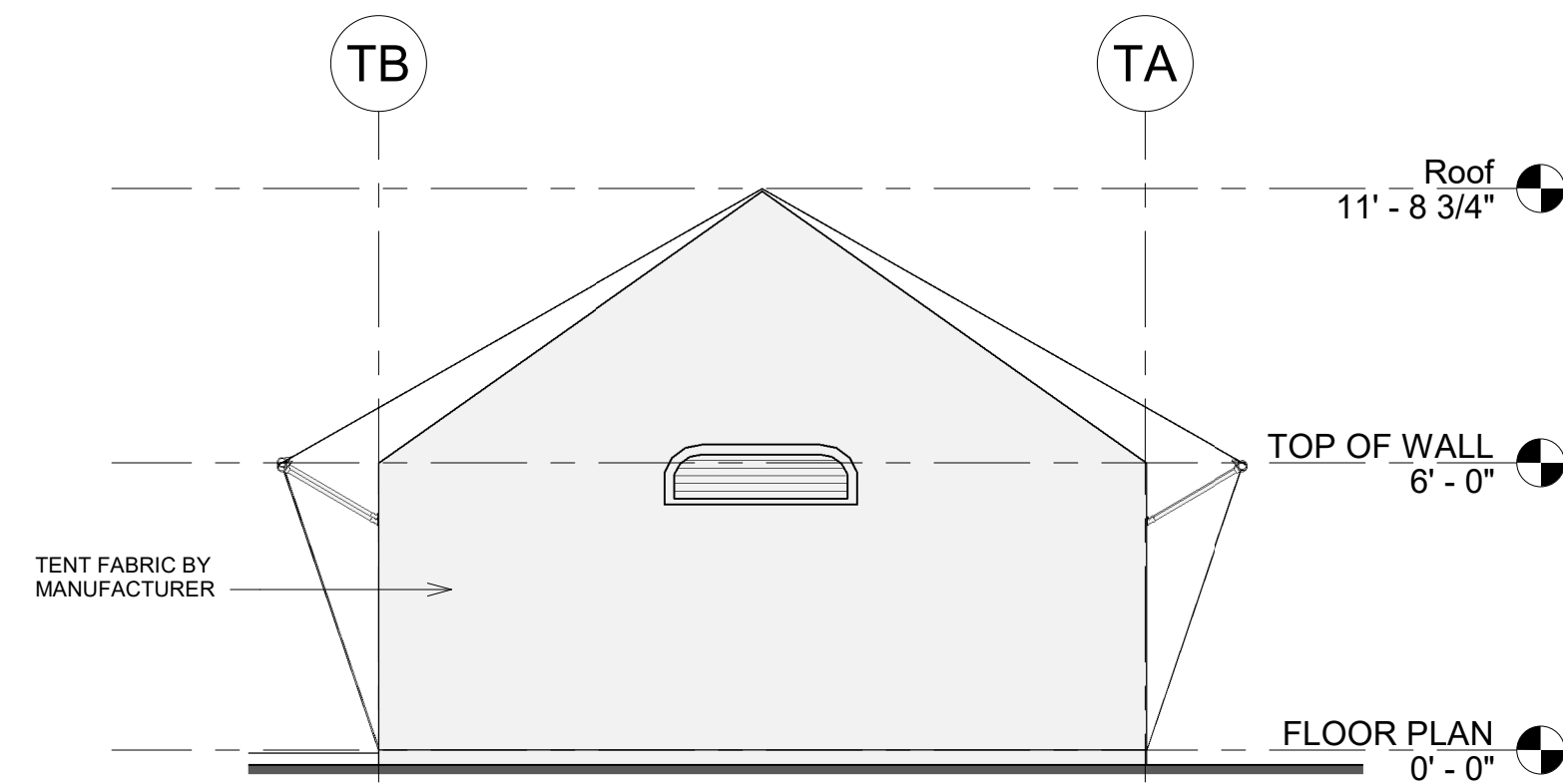

9 WEST ELEVATION  
1/4" = 1'-0"

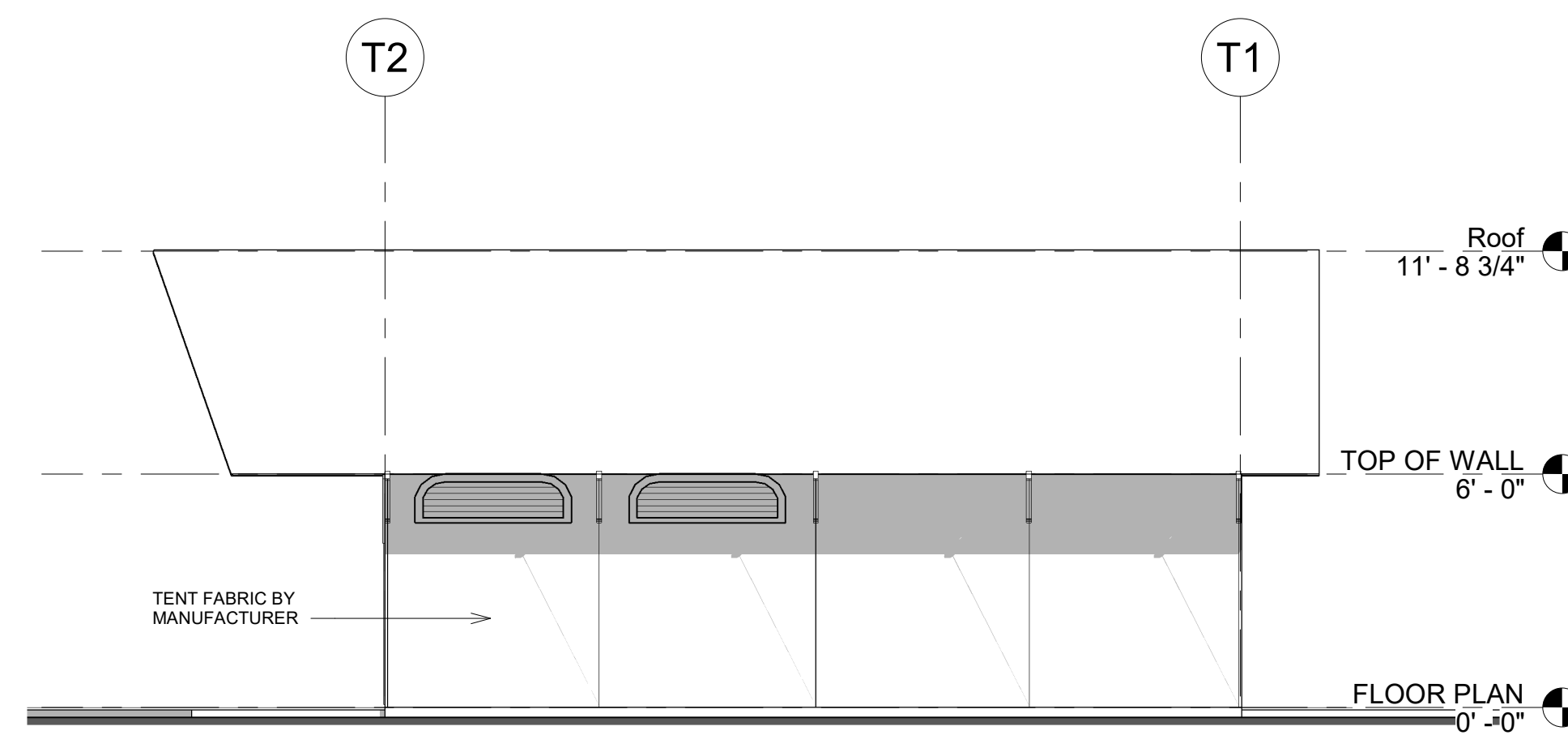

8 NORTH ELEVATION  
1/4" = 1'-0"

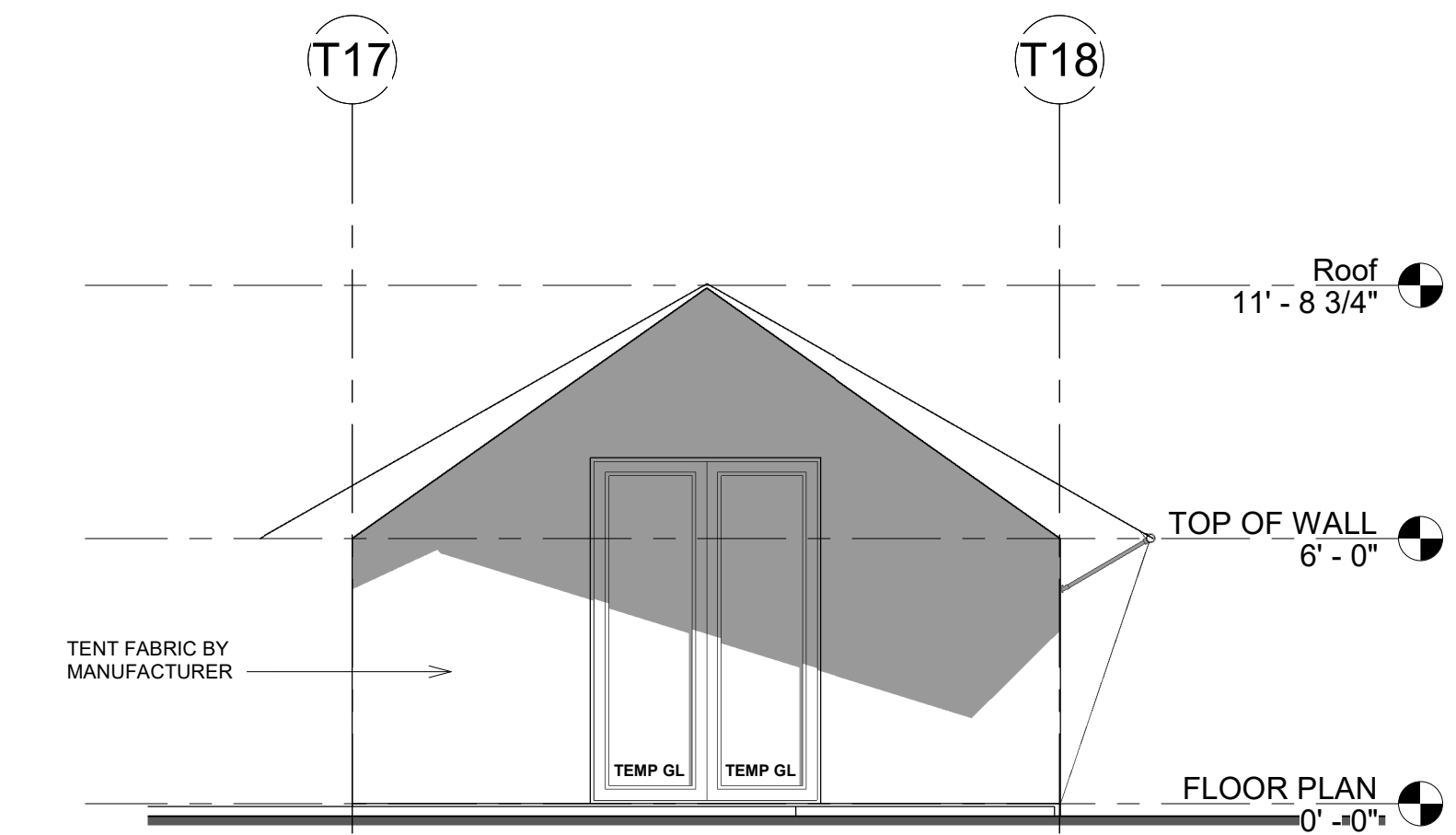

7 EAST ELEVATION  
1/4" = 1'-0"

**TENTS**  
56475 APPLE CANYON ROAD  
MOUNTAIN CENTER, CA 92561

CUP SUBMITTAL

PROPOSED  
TENTS

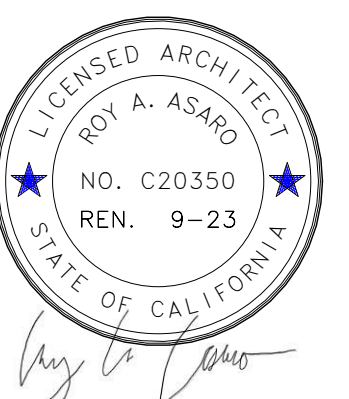

Project Number	CBS - 01
Date	05/17/23
Drawn By	RAA
Checked By	RAA

**TS-1**

Scale 1/4" = 1'-0"

Revision Schedule		
No.	Description	Date

THE RIDGE  
GUEST RANCH

**WELLNESS BASECAMP**  
56475 APPLE CANYON ROAD  
MOUNTAIN CENTER, CA 92561

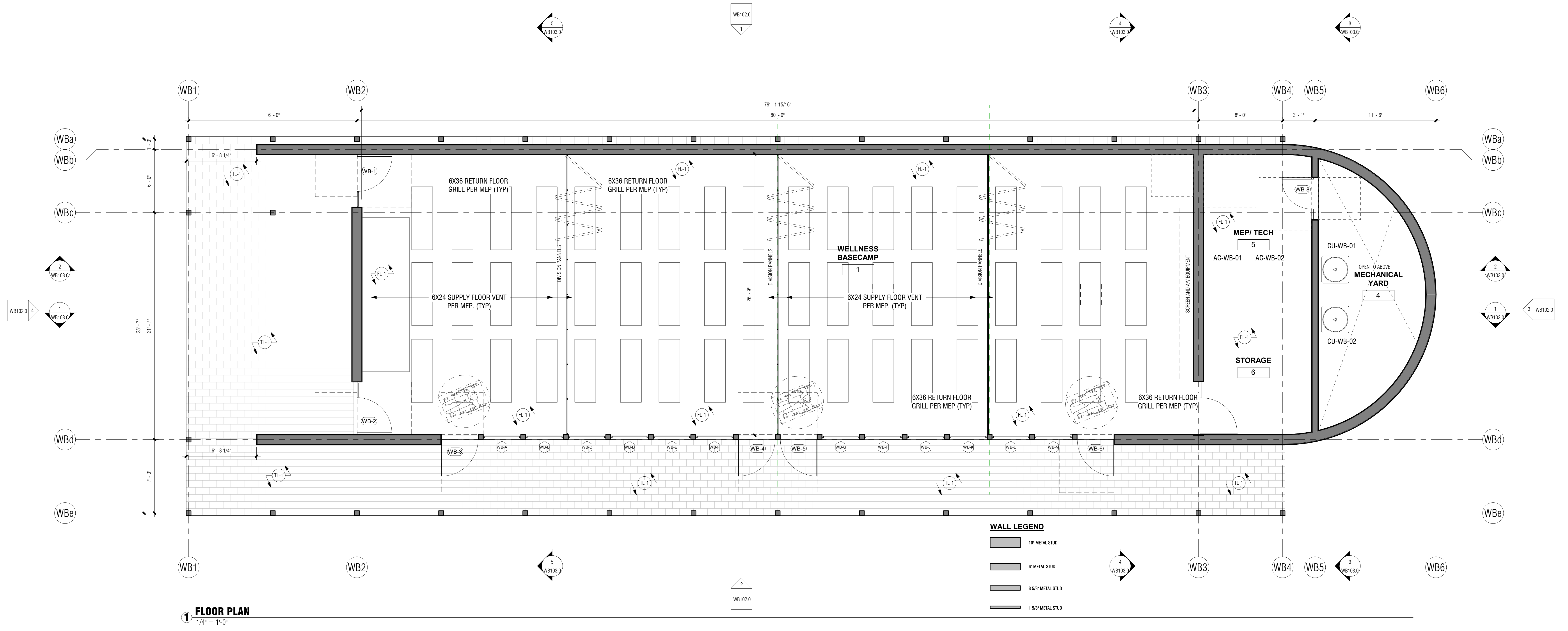

**FLOOR PLAN**  
1/4" = 1'-0"

**WALL LEGEND**

- 1" METAL STUD
- 6" METAL STUD
- 3/8" METAL STUD
- 1/8" METAL STUD

**FINISH LEGEND**

NOTE #	NOTE TEXT
FL-1	FLOOR, TEXTON FINISH
GL-1	CLEAR WISON GLAZING
PL-1	SAND FINISH PLASTER W/INTEGRAL COLOR
RF-1	CLASS A MEMBRANE ROOF
TL-1	LIGHT GREY VOLCANIC STONE FLOORING, 2X10" TILES
WD-1	STUCCO FINISH TO BE DETERMINED

**WINDOW SCHEDULE**

Mark	WIDTH	HEIGHT	U-FACTOR	SHGC	COMMENTS
WB-A	3'-7"	10'-0"			
WB-B	3'-7"	10'-0"			
WB-C	3'-7"	10'-0"			
WB-D	3'-7"	10'-0"			
WB-E	3'-7"	10'-0"			
WB-F	3'-7"	10'-0"			
WB-G	3'-7"	10'-0"			
WB-H	3'-7"	10'-0"			
WB-J	3'-7"	10'-0"			
WB-K	3'-7"	10'-0"			
WB-L	3'-7"	10'-0"			
WB-M	3'-7"	10'-0"			

**DOOR SCHEDULE**

MARK	WIDTH	HEIGHT	COMMENTS
WB-1	5'-0"	10'-0"	TYPE 'D' (GLASS W/ GLASS SIDELIGHT)
WB-2	5'-0"	10'-0"	TYPE 'D' (GLASS W/ GLASS SIDELIGHT)
WB-3	3'-6 1/4"	10'-0"	TYPE 'B' (GLASS)
WB-4	3'-6 1/4"	10'-0"	TYPE 'B' (GLASS)
WB-5	3'-6 1/4"	10'-0"	TYPE 'B' (GLASS)
WB-6	3'-6 1/4"	10'-0"	TYPE 'B' (GLASS)
WB-8	4'-0"	8'-8"	TYPE 'A' (SOLID CORE-STAINED WOOD W/ STAINED WOOD SIDELIGHT)
WB-9	5'-0"	8'-8"	TYPE 'A' (SOLID CORE-STAINED WOOD W/ STAINED WOOD SIDELIGHT)

CUP SUBMITTAL

FLOOR PLAN

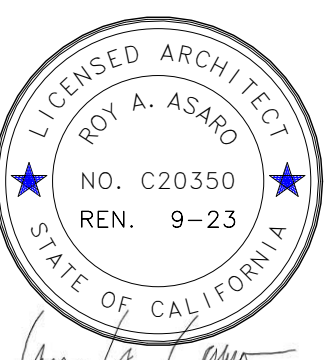

Project Number	22.003
Date	05/17/23
Drawn By	YAS
Checked By	RAA

**WB101.0**

Scale 1/4" = 1'-0"

NOTE #	NOTE TEXT
FL-1	FLOOR, TEXTON FINISH.
GL-1	CLEAR VISION GLAZING
PL-1	SAND FINISH PLASTER WHITE/GRAY COLOR
RF-1	CLASS A MEMBRANE ROOF
TL-1	LIGHT GREY VOLCANIC STONE FLOORING, 2X10" TILES
WD-1	STUCCO FINISH TO BE DETERMINED

Revision Schedule		
No.	Description	Date

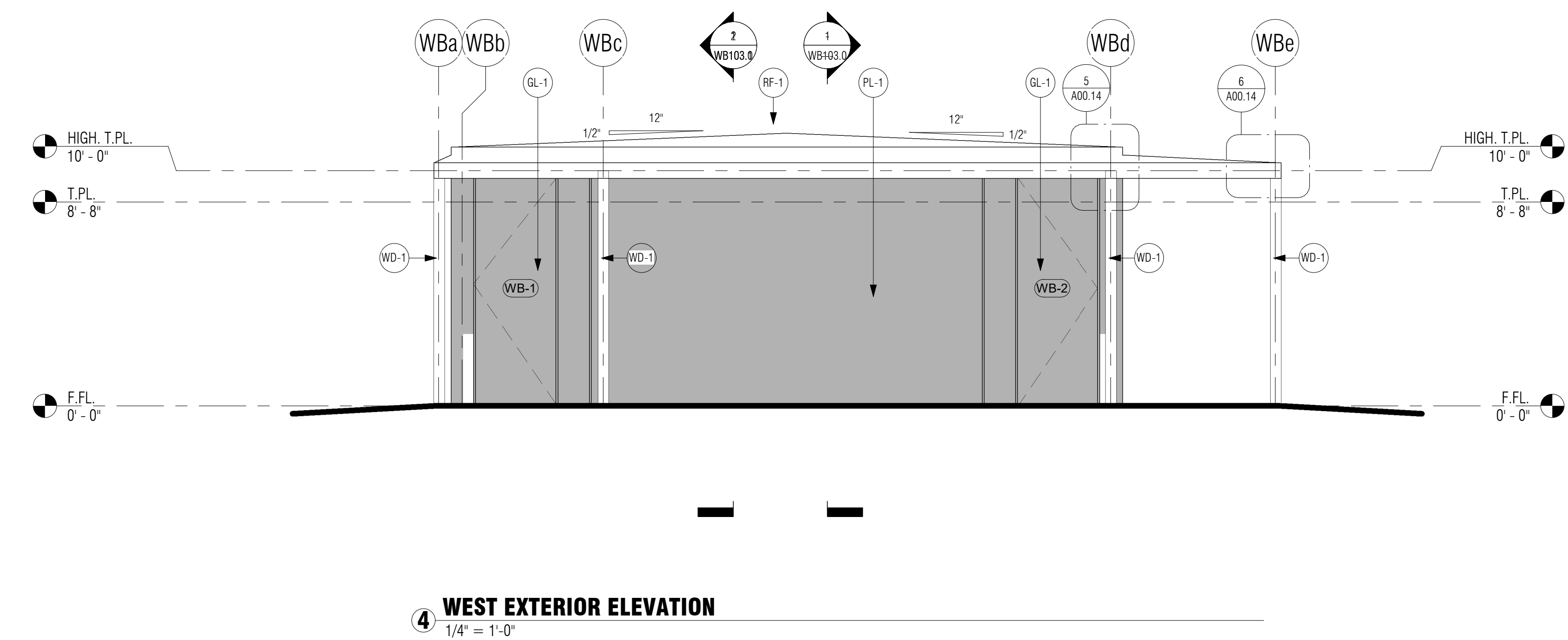
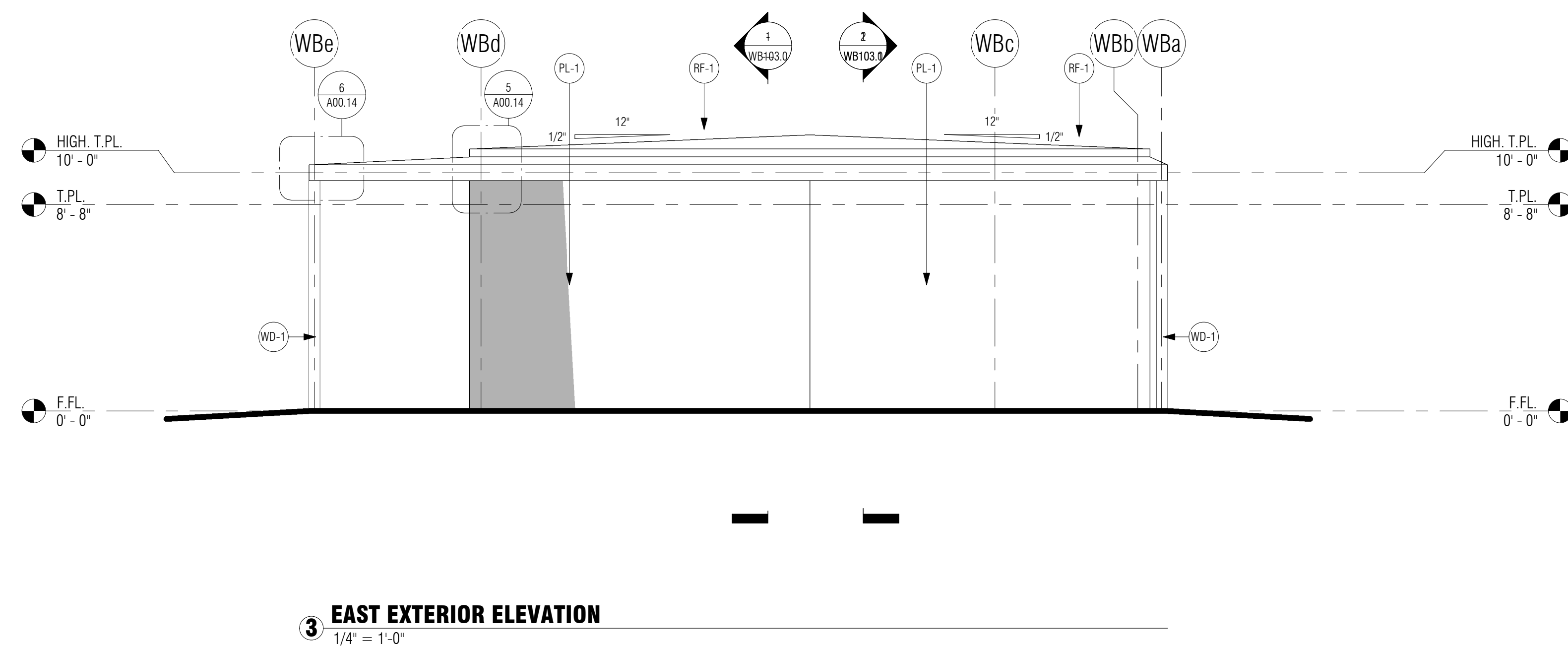
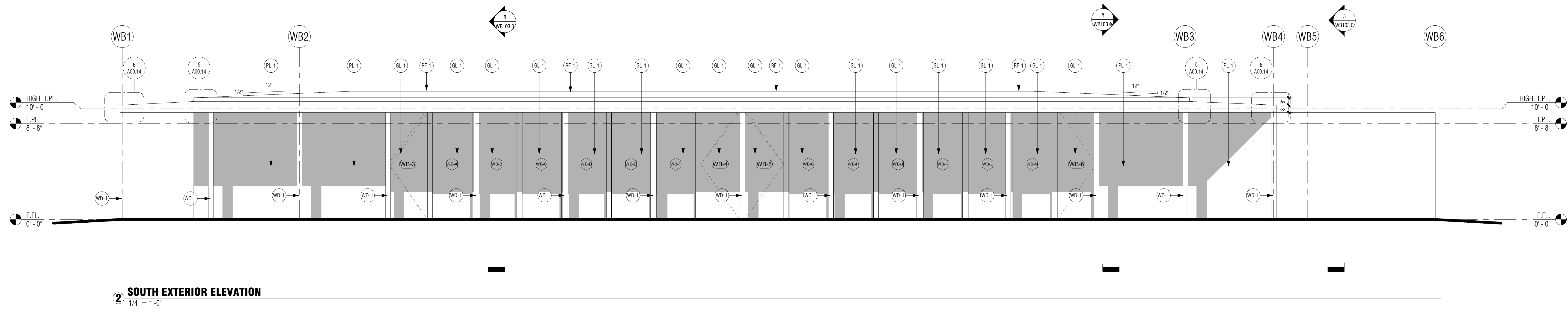
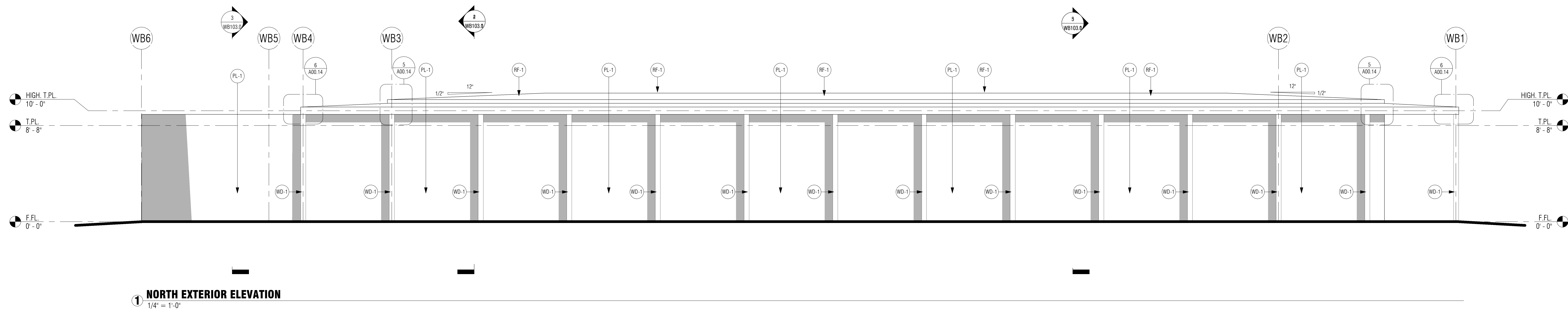

THE RIDGE  
GUEST RANCH

**WELLNESS BASECAMP**  
56475 APPLE CANYON ROAD  
MOUNTAIN CENTER, CA 92561

CUP SUBMITTAL

BUILDING  
ELEVATIONS

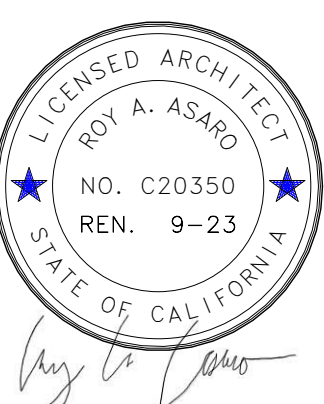

Project Number	22.003
Date	05/17/23
Drawn By	RAA
Checked By	RAA

**WB102.0**

Scale 1/4" = 1'-0"

Revision Schedule		
No.	Description	Date

THE RIDGE  
GUEST RANCH

**WELLNESS BASECAMP**  
56475 APPLE CANYON ROAD  
MOUNTAIN CENTER, CA 92561

CUP SUBMITTAL

BUILDING  
SECTIONS



Project Number	22.003
Date	05/17/23
Drawn By	YAS
Checked By	RAA

**WB103.0**

Scale 1/4" = 1'-0"

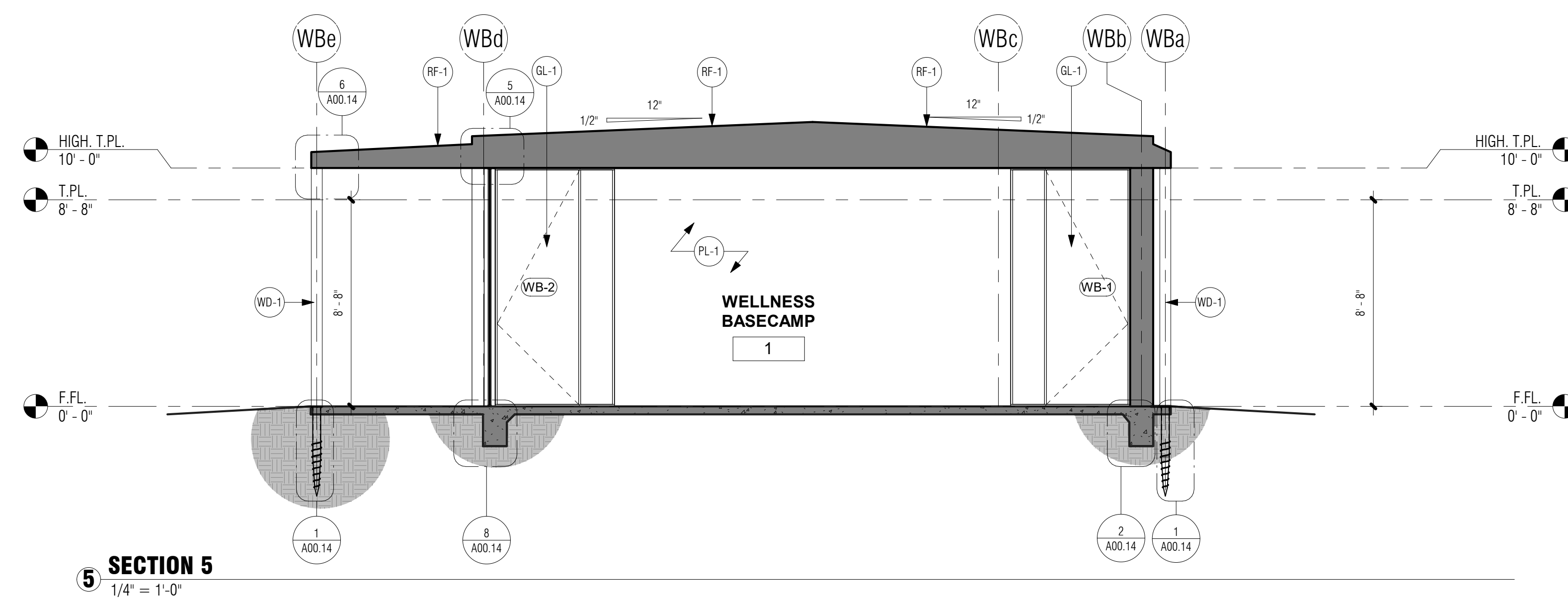
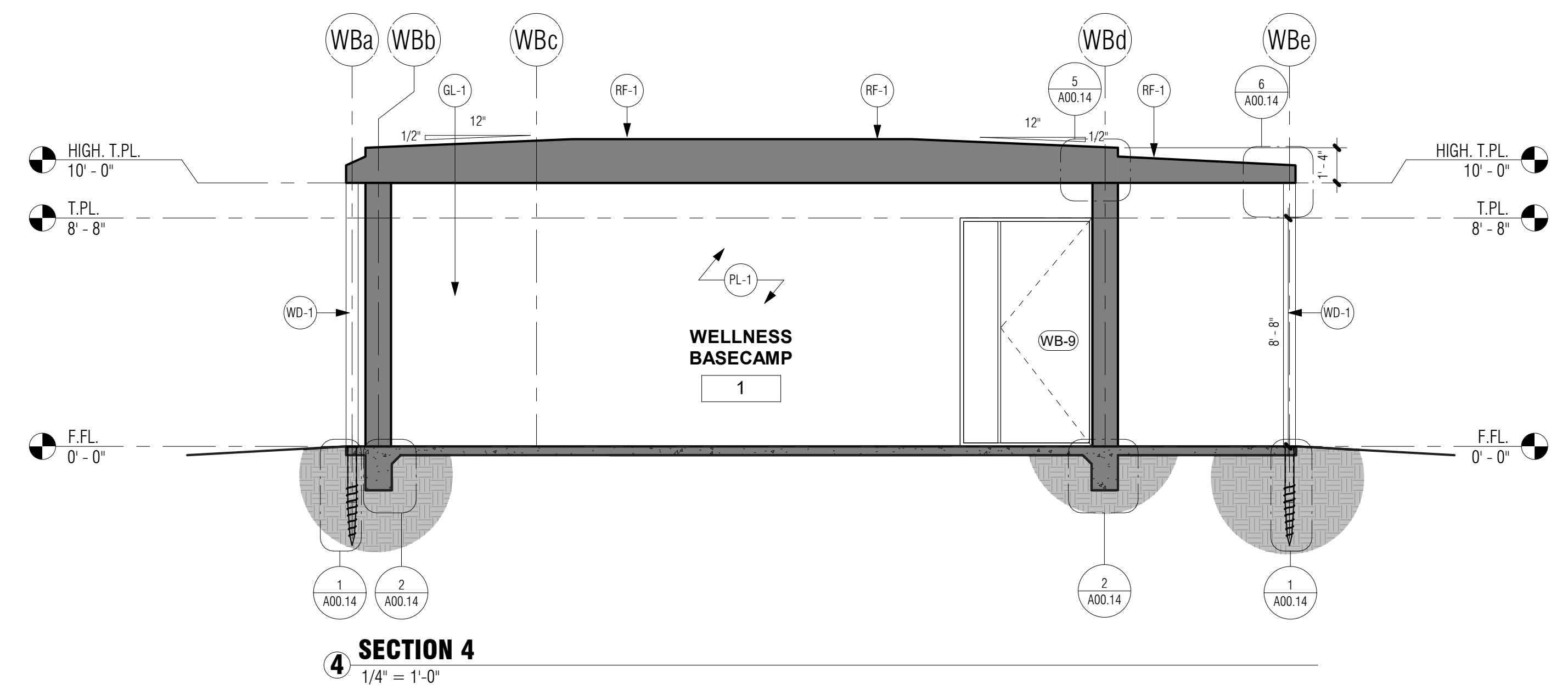
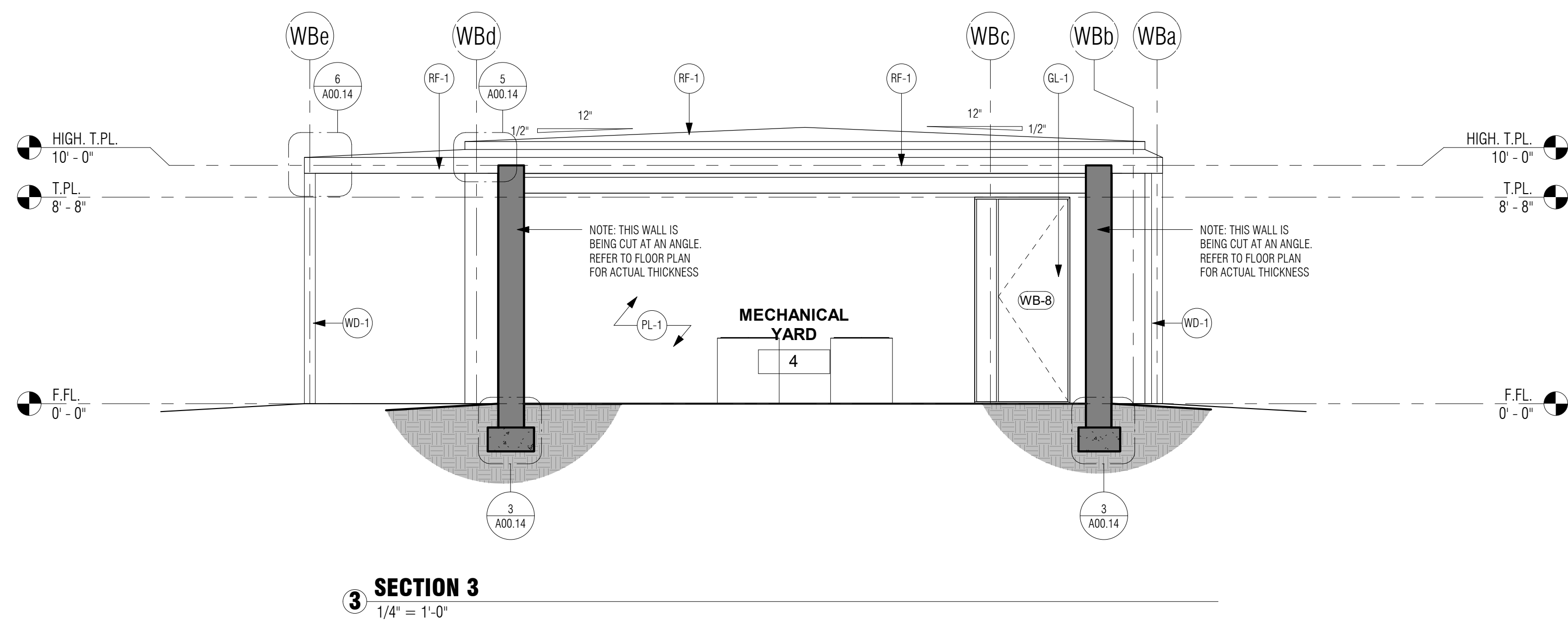
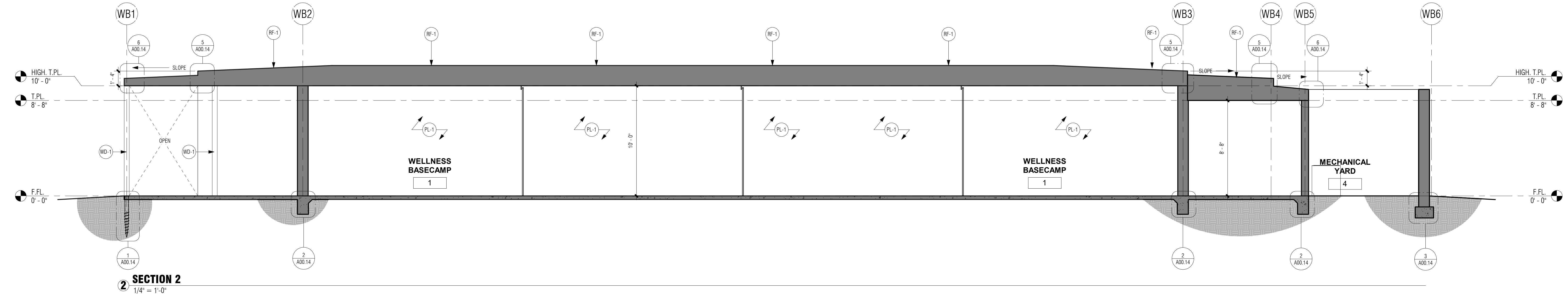
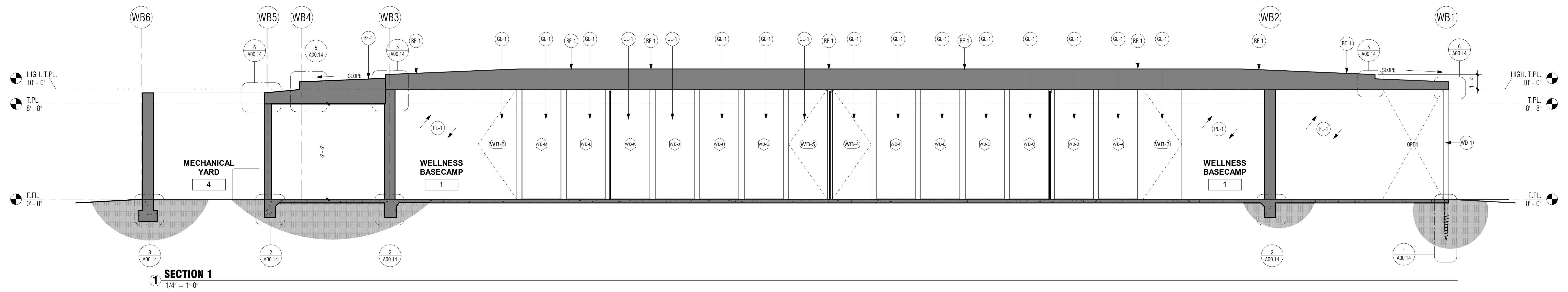

NOTE #	NOTE TEXT
FL-1	FLOOR TEXTON FINISH
GL-1	CLEAR VISION GLAZING
PL-1	SAND FINISH PLASTER W/INTEGRAL COLOR
RF-1	CLASS A MEMBRANE ROOF
TL-1	LIGHT GREY VOLCANIC STONE FLOORING, 2X10" TILES
WD-1	STUCCO FINISH TO BE DETERMINED

Revision Schedule		
No.	Description	Date

THE RIDGE  
 GUEST RANCH

**WELLNESS BASECAMP**  
 56475 APPLE CANYON ROAD  
 MOUNTAIN CENTER, CA 92561

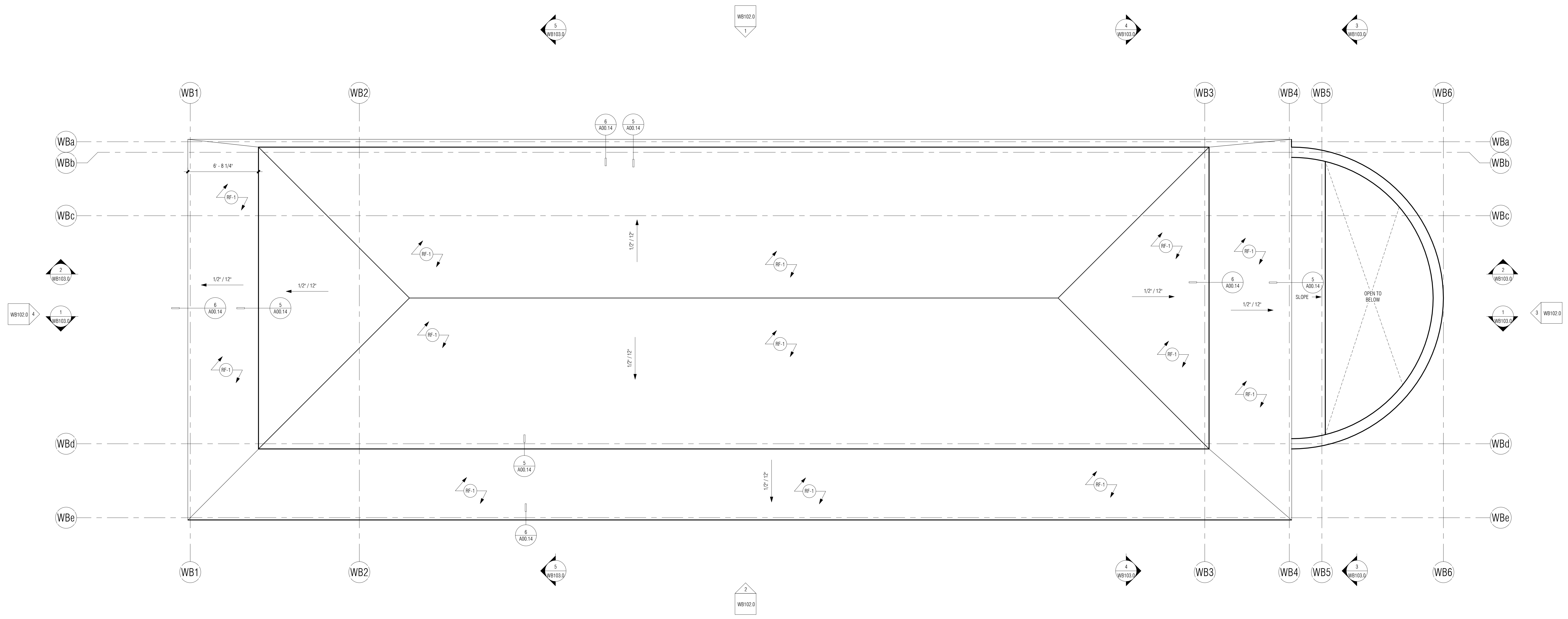

**1 ROOF PLAN**  
 1/4" = 1'-0"

FINISH LEGEND	
NOTE #	NOTE TEXT
FL-1	FLOOR TEXTON FINISH
GL-1	CLEAR VISION GLAZING
PL-1	SAND FINISH PLASTER WHITE/GRAL COLOR
RF-1	CLASS A MEMBRANE ROOF
TL-1	LIGHT GREY VOLCANIC STONE FLOORING, 2X10" TILES
WB-1	STUCCO FINISH TO BE DETERMINED

LOW PITCH ROOFING INSTALL OVER GAF'S VERSASHIELD FIRE RESISTANT TORCH DOWN UNDERLAYMENT ICC ES REPORT 2053 SUBSTRATE TO BE 1/2" RADIANT BARRIER OSB SHEATHING PER ROOF FRAMING PLAN

ANY ROOF GUTTERS SHALL BE PROVIDED WITH MEANS TO PREVENT ACCUMULATION OF LEAVES AND DEBRIS. COUNTY BUILDING CODE 921.705A.4

**2 ROOFING NOTES**  
 1/4" = 1'-0"

CUP SUBMITTAL

ROOF PLAN



Project Number	22.003
Date	05/17/23
Drawn By	YAS
Checked By	RAA

**WB104.0**

Scale 1/4" = 1'-0"

Revision Schedule		
No.	Description	Date

**THE RIDGE  
GUEST RANCH**

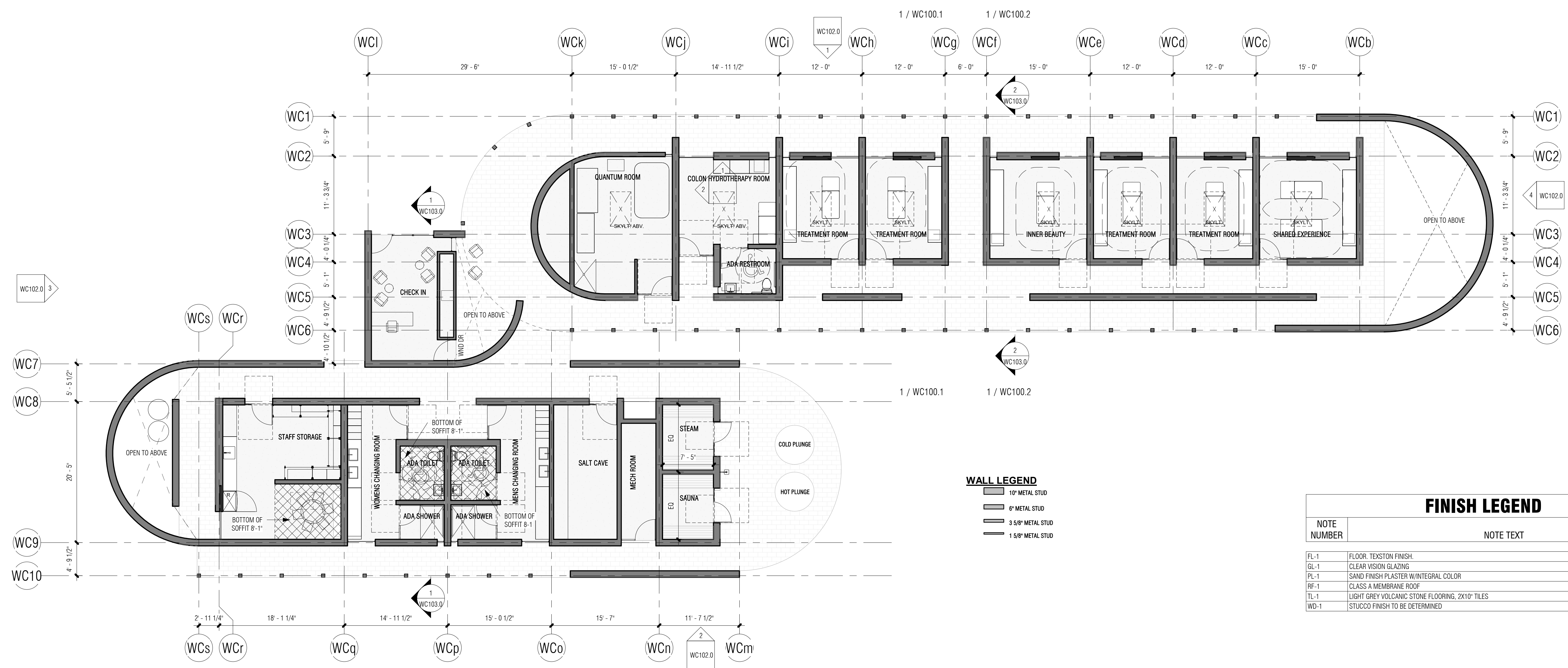

**WALL LEGEND**

- 10" METAL STUD
- 6" METAL STUD
- 3.5" METAL STUD
- 1.5" METAL STUD

**FINISH LEGEND**

NOTE NUMBER	NOTE TEXT
FL-1	FLOOR, TEXTON FINISH
GL-1	CLEAR VISION GLAZING
PL-1	SAND FINISH PLASTER W/INTEGRAL COLOR
RF-1	CLASS A MEMBRANE ROOF
TL-1	LIGHT GREY VOLCANIC STONE FLOORING, 2X10" TILES
WD-1	STUCCO FINISH TO BE DETERMINED

**1 OVERALL PLAN**  
1/8" = 1'-0"

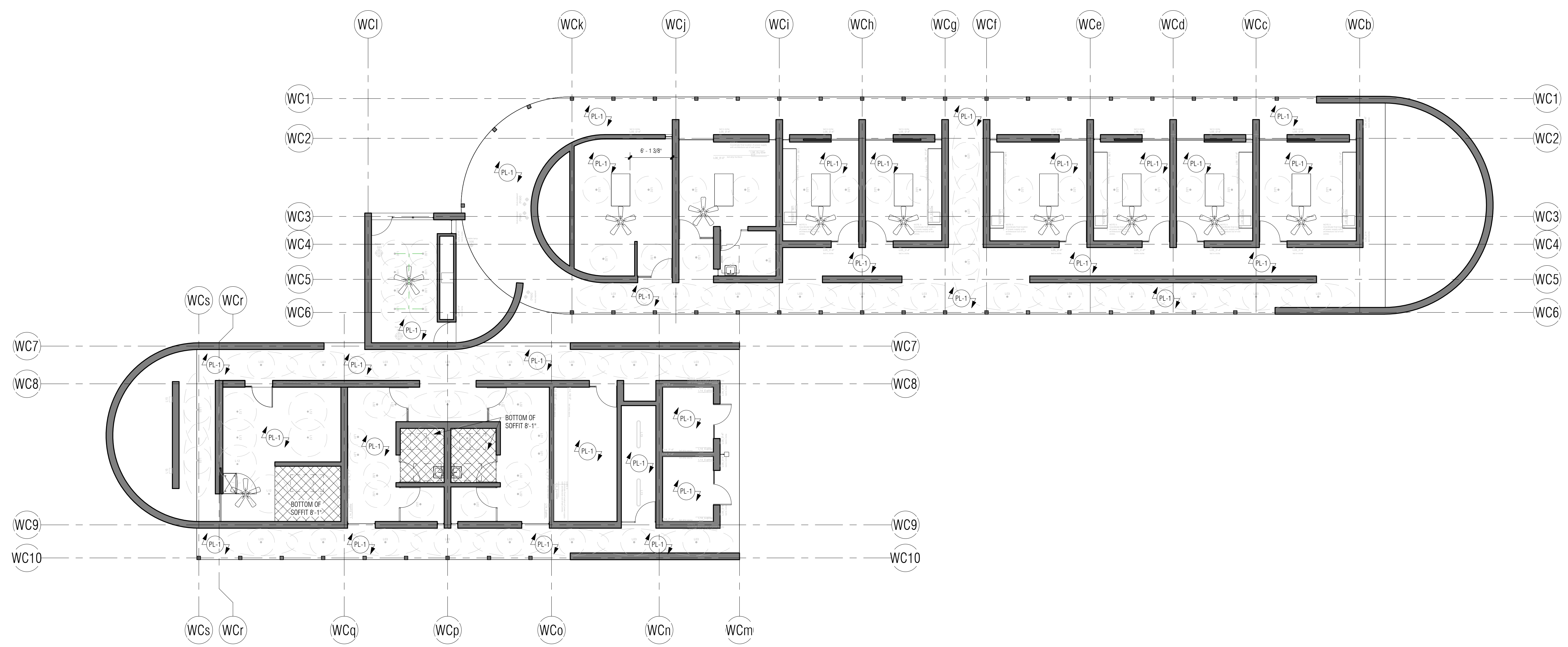

**2 REFLECTED CEILING PLAN**  
1/8" = 1'-0"

**WELLNESS SANTUARY**  
56475 APPLE CANYON ROAD  
MOUNTAIN CENTER, CA 92561

CUP SUBMITTAL

OVERALL FLOOR  
PLAN & RCP



Project Number	22.003
Date	05/17/23
Drawn By	YAS
Checked By	RAA

**WC100.0**

Scale 1/8" = 1'-0"

Revision Schedule		
No.	Description	Date

THE RIDGE  
GUEST RANCH

**WELLNESS SANTUARY**  
56475 APPLE CANYON ROAD  
MOUNTAIN CENTER, CA 92561

CUP SUBMITTAL

PARTIAL  
ENLARGED  
FLOOR PLAN



Project Number	22.003
Date	05/17/23
Drawn By	YAS
Checked By	RAA

**WC100.1**

Scale 1/4" = 1'-0"

FINISH LEGEND	
NOTE NUMBER	NOTE TEXT
FL-1	FLOOR TEXTON FINISH
GL-1	CLEAR VISION GLAZING
PL-1	SAND FINISH PLASTER W/INTEGRAL COLOR
RF-1	CLASS A MEMBRANE ROOF
TL-1	LIGHT GREY VOLCANIC STONE FLOORING, 2X10" TILES
WD-1	STUCCO FINISH TO BE DETERMINED

WINDOW SCHEDULE					
Mark	WIDTH	HEIGHT	U-FACTOR	SHGC	COMMENTS
WC-A	4'-0"	9'-0"			
WC-B	1'-0"	9'-0"			
WC-C	1'-0"	9'-0"			
WC-D	4'-0"	9'-0"			
WC-E	3'-0"	7'-8"			
WC-F	3'-0"	7'-8"			
WC-G	2'-0"	9'-0"			
WC-J	1'-0"	9'-0"			
WC-K	1'-0"	9'-0"			
WC-L	1'-0"	9'-0"			
WC-M	1'-0"	9'-0"			
WC-N	1'-0"	9'-0"			
WC-P	1'-0"	9'-0"			
WC-Q	1'-0"	9'-0"			
WC-R	1'-0"	9'-0"			
WC-S	9'-0"	9'-0"			
WC-U	1'-0"	9'-0"			

DOOR SCHEDULE					
MARK	WIDTH	HEIGHT	DOOR TYPE	COMMENTS	
WC-1	4'-0"	9'-0"	TYPE A	(SOLID CORE-STAINED WOOD 3P" W/ STAINED WOOD SIDE PANEL 12")	
WC-2	5'-0"	10'-6"	TYPE E	(EXTERIOR ROCKET DOOR TEMP. GLASS)	
WC-3	5'-0"	9'-0"	TYPE A	(SOLID CORE-STAINED WOOD 3P" W/ STAINED WOOD SIDE PANEL 24")	
WC-4	5'-0"	9'-0"	TYPE A	(SOLID CORE-STAINED WOOD 3P" W/ STAINED WOOD SIDE PANEL 24")	
WC-5	5'-0"	9'-0"	TYPE A	(SOLID CORE-STAINED WOOD 3P" W/ STAINED WOOD SIDE PANEL 24")	
WC-6	4'-0"	9'-0"	TYPE A	(SOLID CORE-STAINED WOOD 3P" W/ STAINED WOOD SIDE PANEL 12")	
WC-7	5'-0"	9'-0"	TYPE A	(SOLID CORE-STAINED WOOD 3P" W/ STAINED WOOD SIDE PANEL 24")	
WC-8	5'-0"	9'-0"	TYPE A	(SOLID CORE-STAINED WOOD 3P" W/ STAINED WOOD SIDE PANEL 24")	
WC-9	4'-0"	9'-0"	TYPE A	(SOLID CORE-STAINED WOOD 3P" W/ STAINED WOOD SIDE PANEL 12")	
WC-10	4'-0"	9'-0"	TYPE A	(SOLID CORE-STAINED WOOD 3P" W/ STAINED WOOD SIDE PANEL 12")	
WC-11	5'-0"	9'-0"	TYPE A	(SOLID CORE-STAINED WOOD 3P" W/ STAINED WOOD SIDE PANEL 24")	
WC-12	5'-0"	9'-0"	TYPE A	(SOLID CORE-STAINED WOOD 3P" W/ STAINED WOOD SIDE PANEL 24")	
WC-13	3'-0"	9'-0"	TYPE B	(EXTERIOR TEMP. GLASS)	
WC-14	3'-0"	9'-0"	TYPE B	(EXTERIOR TEMP. GLASS)	
WC-15	5'-0"	9'-0"	TYPE A	(SOLID CORE-STAINED WOOD 3P" W/ STAINED WOOD SIDE PANEL 24")	
WC-16	5'-0"	9'-0"	TYPE A	(SOLID CORE-STAINED WOOD 3P" W/ STAINED WOOD SIDE PANEL 24")	
WC-17	5'-0"	9'-0"	TYPE A	(SOLID CORE-STAINED WOOD 3P" W/ STAINED WOOD SIDE PANEL 24")	
WC-18	4'-0"	9'-0"	TYPE A	(SOLID CORE-STAINED WOOD 3P" W/ STAINED WOOD SIDE PANEL 12")	
WC-19	4'-0"	9'-0"	TYPE A	(SOLID CORE-STAINED WOOD 3P" W/ STAINED WOOD SIDE PANEL 12")	
WC-20	4'-0"	9'-0"	TYPE A	(SOLID CORE-STAINED WOOD 3P" W/ STAINED WOOD SIDE PANEL 12")	
WC-21	4'-0"	9'-0"	TYPE A	(SOLID CORE-STAINED WOOD 3P" W/ STAINED WOOD SIDE PANEL 12")	
WC-22	4'-0"	9'-0"	TYPE A	(SOLID CORE-STAINED WOOD 3P" W/ STAINED WOOD SIDE PANEL 12")	
WC-23	4'-0"	9'-0"	TYPE A	(SOLID CORE-STAINED WOOD 3P" W/ STAINED WOOD SIDE PANEL 12")	
WC-24	4'-0"	9'-0"	TYPE A	(SOLID CORE-STAINED WOOD 3P" W/ STAINED WOOD SIDE PANEL 12")	
WC-25	4'-0"	9'-0"	TYPE E	(EXTERIOR TEMP. GLASS)	
WC-26	4'-0"	9'-0"	TYPE E	(EXTERIOR TEMP. GLASS)	
WC-27	4'-0"	9'-0"	TYPE E	(EXTERIOR TEMP. GLASS)	
WC-28	4'-0"	9'-0"	TYPE E	(EXTERIOR TEMP. GLASS)	
WC-29	4'-0"	9'-0"	TYPE E	(EXTERIOR TEMP. GLASS)	
WC-30	4'-0"	9'-0"	TYPE E	(EXTERIOR TEMP. GLASS)	
WC-31	4'-0"	9'-0"	TYPE E	(EXTERIOR TEMP. GLASS)	
WC-32	4'-0"	9'-0"	TYPE A	(SOLID CORE-STAINED WOOD 3P" W/ STAINED WOOD SIDE PANEL 12")	

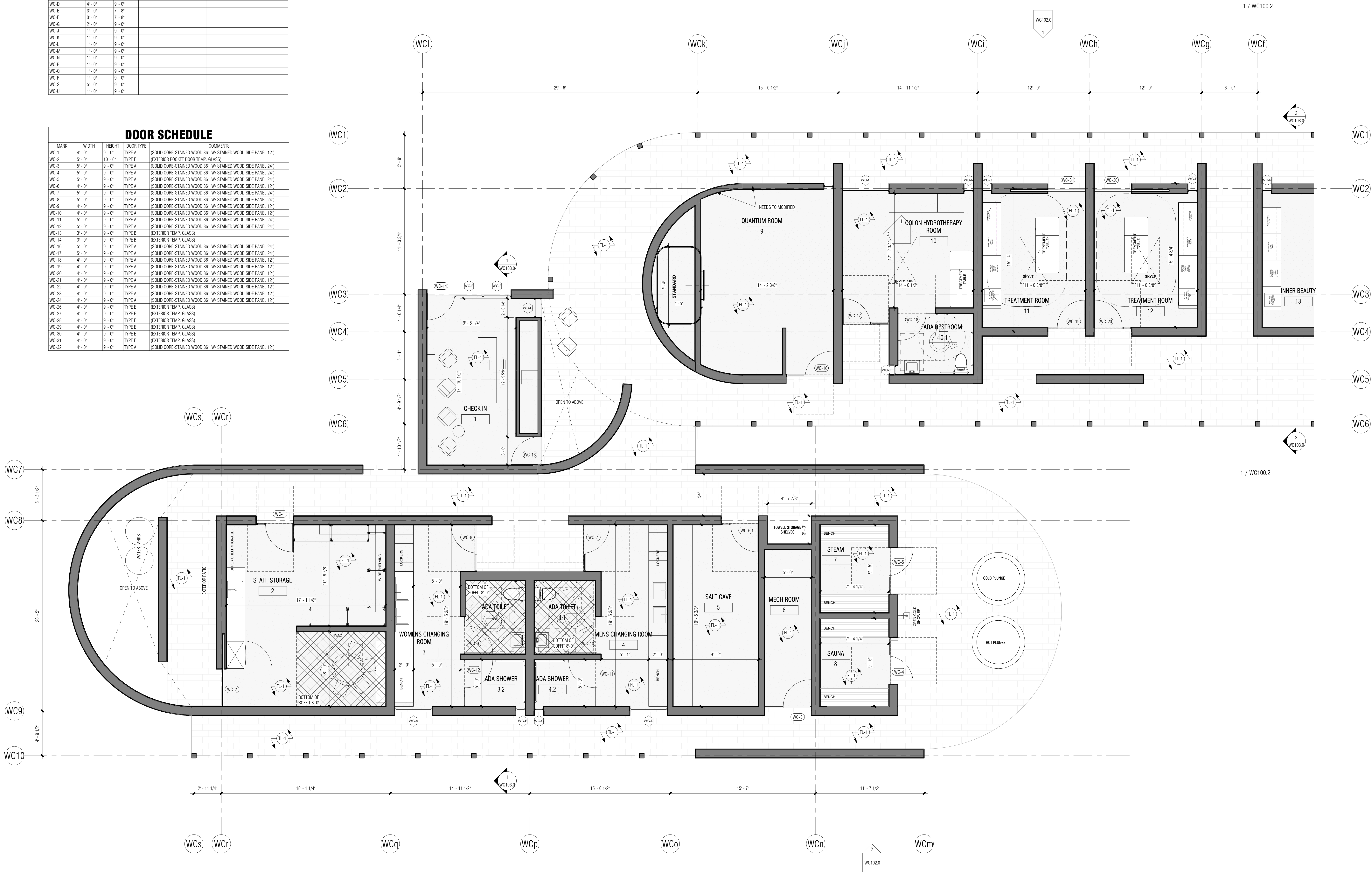



Revision Schedule		
No.	Description	Date

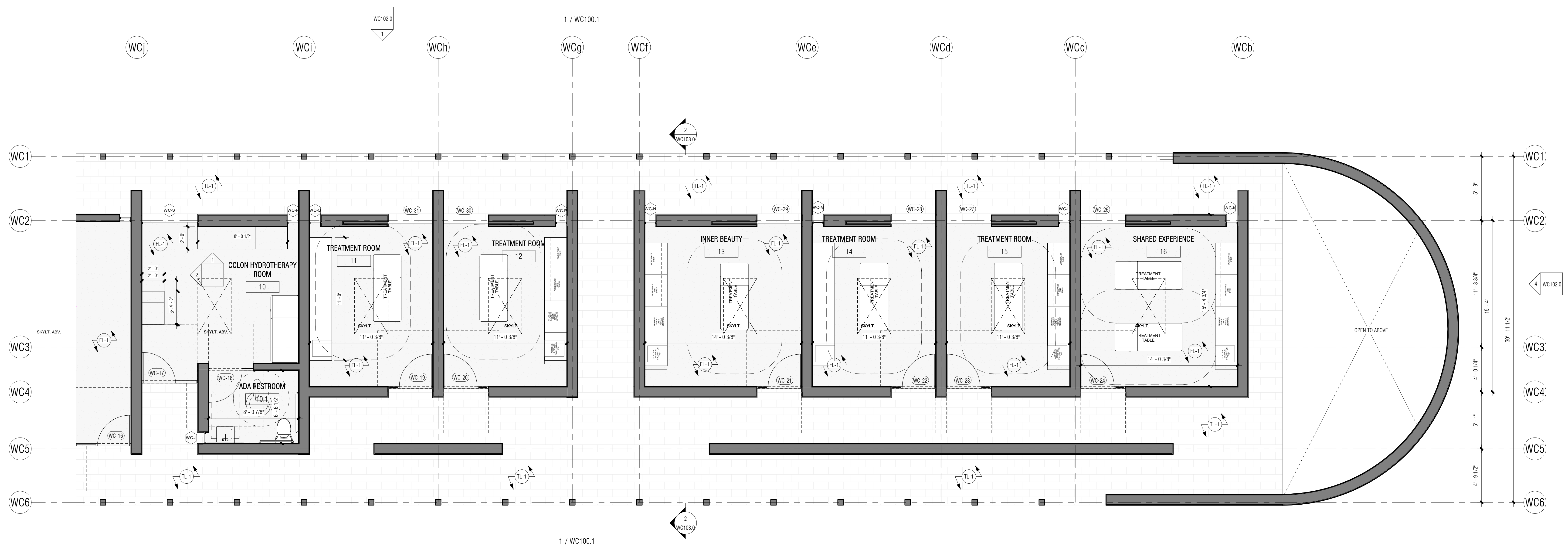

**1 ENLARGED FLOOR PLAN - NORTH**  
1/4" = 1'-0"

THE RIDGE  
GUEST RANCH

**WELLNESS SANCTUARY**  
56475 APPLE CANYON ROAD  
MOUNTAIN CENTER, CA 92561

FINISH LEGEND	
NOTE NUMBER	NOTE TEXT
FL-1	FLOOR, TEXTON FINISH
GL-1	CLEAR VISION GLAZING
PL-1	SAND FINISH PLASTER W/ INTEGRAL COLOR
RF-1	GLASS & MEMBRANE ROOF
TL-1	LIGHT GREY VOLCANIC STONE FLOORING, 2X10" TILES
WD-1	STUCCO FINISH TO BE DETERMINED

WINDOW SCHEDULE					
Mark	WIDTH	HEIGHT	U-FACTOR	SHGC	COMMENTS
WC-A	4'-0"	9'-0"			
WC-B	1'-0"	9'-0"			
WC-C	1'-0"	9'-0"			
WC-D	4'-0"	9'-0"			
WC-E	3'-0"	7'-8"			
WC-F	3'-0"	7'-8"			
WC-G	2'-0"	9'-0"			
WC-J	1'-0"	9'-0"			
WC-K	1'-0"	9'-0"			
WC-L	1'-0"	9'-0"			
WC-M	1'-0"	9'-0"			
WC-N	1'-0"	9'-0"			
WC-P	1'-0"	9'-0"			
WC-Q	1'-0"	9'-0"			
WC-R	1'-0"	9'-0"			
WC-S	5'-0"	9'-0"			
WC-U	1'-0"	9'-0"			

DOOR SCHEDULE					
MARK	WIDTH	HEIGHT	DOOR TYPE	COMMENTS	
WC-1	4'-0"	9'-0"	TYPE A	(SOLID CORE-STAINED WOOD 3/8" W/ STAINED WOOD SIDE PANEL 12")	
WC-2	5'-0"	10'-0"	TYPE E	(EXTERIOR POCKET DOOR TEMP. GLASS)	
WC-3	5'-0"	9'-0"	TYPE A	(SOLID CORE-STAINED WOOD 3/8" W/ STAINED WOOD SIDE PANEL 24")	
WC-4	5'-0"	9'-0"	TYPE A	(SOLID CORE-STAINED WOOD 3/8" W/ STAINED WOOD SIDE PANEL 24")	
WC-5	5'-0"	9'-0"	TYPE A	(SOLID CORE-STAINED WOOD 3/8" W/ STAINED WOOD SIDE PANEL 24")	
WC-6	4'-0"	9'-0"	TYPE A	(SOLID CORE-STAINED WOOD 3/8" W/ STAINED WOOD SIDE PANEL 12")	
WC-7	5'-0"	9'-0"	TYPE A	(SOLID CORE-STAINED WOOD 3/8" W/ STAINED WOOD SIDE PANEL 24")	
WC-8	5'-0"	9'-0"	TYPE A	(SOLID CORE-STAINED WOOD 3/8" W/ STAINED WOOD SIDE PANEL 24")	
WC-9	4'-0"	9'-0"	TYPE A	(SOLID CORE-STAINED WOOD 3/8" W/ STAINED WOOD SIDE PANEL 12")	
WC-10	4'-0"	9'-0"	TYPE A	(SOLID CORE-STAINED WOOD 3/8" W/ STAINED WOOD SIDE PANEL 12")	
WC-11	5'-0"	9'-0"	TYPE A	(SOLID CORE-STAINED WOOD 3/8" W/ STAINED WOOD SIDE PANEL 24")	
WC-12	5'-0"	9'-0"	TYPE A	(SOLID CORE-STAINED WOOD 3/8" W/ STAINED WOOD SIDE PANEL 24")	
WC-13	3'-0"	9'-0"	TYPE B	(EXTERIOR TEMP. GLASS)	
WC-14	3'-0"	9'-0"	TYPE B	(EXTERIOR TEMP. GLASS)	
WC-16	5'-0"	9'-0"	TYPE A	(SOLID CORE-STAINED WOOD 3/8" W/ STAINED WOOD SIDE PANEL 24")	
WC-17	5'-0"	9'-0"	TYPE A	(SOLID CORE-STAINED WOOD 3/8" W/ STAINED WOOD SIDE PANEL 24")	
WC-18	4'-0"	9'-0"	TYPE A	(SOLID CORE-STAINED WOOD 3/8" W/ STAINED WOOD SIDE PANEL 12")	
WC-19	4'-0"	9'-0"	TYPE A	(SOLID CORE-STAINED WOOD 3/8" W/ STAINED WOOD SIDE PANEL 12")	
WC-20	4'-0"	9'-0"	TYPE A	(SOLID CORE-STAINED WOOD 3/8" W/ STAINED WOOD SIDE PANEL 12")	
WC-21	4'-0"	9'-0"	TYPE A	(SOLID CORE-STAINED WOOD 3/8" W/ STAINED WOOD SIDE PANEL 12")	
WC-22	4'-0"	9'-0"	TYPE A	(SOLID CORE-STAINED WOOD 3/8" W/ STAINED WOOD SIDE PANEL 12")	
WC-23	4'-0"	9'-0"	TYPE A	(SOLID CORE-STAINED WOOD 3/8" W/ STAINED WOOD SIDE PANEL 12")	
WC-24	4'-0"	9'-0"	TYPE A	(SOLID CORE-STAINED WOOD 3/8" W/ STAINED WOOD SIDE PANEL 12")	
WC-26	4'-0"	9'-0"	TYPE E	(EXTERIOR TEMP. GLASS)	
WC-27	4'-0"	9'-0"	TYPE E	(EXTERIOR TEMP. GLASS)	
WC-28	4'-0"	9'-0"	TYPE E	(EXTERIOR TEMP. GLASS)	
WC-29	4'-0"	9'-0"	TYPE E	(EXTERIOR TEMP. GLASS)	
WC-30	4'-0"	9'-0"	TYPE E	(EXTERIOR TEMP. GLASS)	
WC-31	4'-0"	9'-0"	TYPE E	(EXTERIOR TEMP. GLASS)	
WC-32	4'-0"	9'-0"	TYPE A	(SOLID CORE-STAINED WOOD 3/8" W/ STAINED WOOD SIDE PANEL 12")	

CUP SUBMITTAL

PARTIAL  
ENLARGED  
FLOOR PLAN

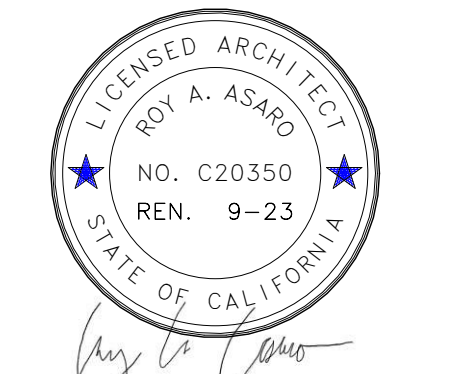

Project Number	22.003
Date	05/17/23
Drawn By	YAS
Checked By	RAA

**WC100.2**

Scale 1/4" = 1'-0"

FINISH LEGEND	
NOTE NUMBER	NOTE TEXT
FL-1	FLOOR TEXTON FINISH
GL-1	CLEAR VISION GLAZING
PL-1	SAND FINISH PLASTER W/INTEGRAL COLOR
RF-1	CLASS A MEMBRANE ROOF
TL-1	LIGHT GREY VOLCANIC STONE FLOORING, 2X10" TILES
WD-1	STUCCO FINISH TO BE DETERMINED

Revision Schedule		
No.	Description	Date

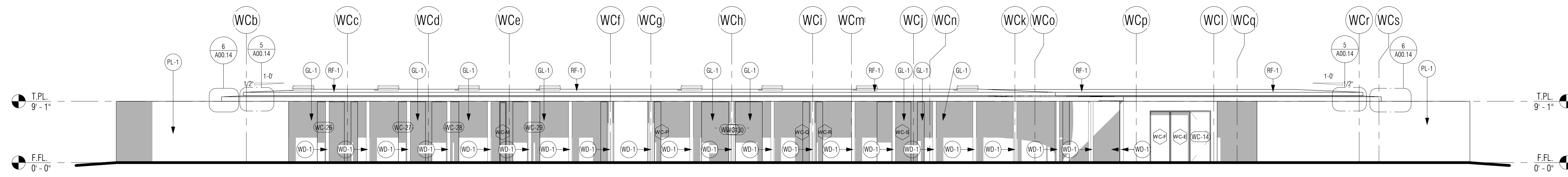

**1 WEST ELEVATION**  
1/8" = 1'-0"

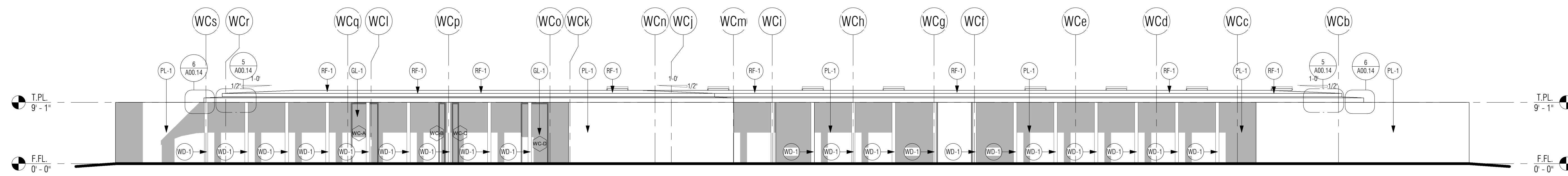

**2 EAST ELEVATION**  
1/8" = 1'-0"

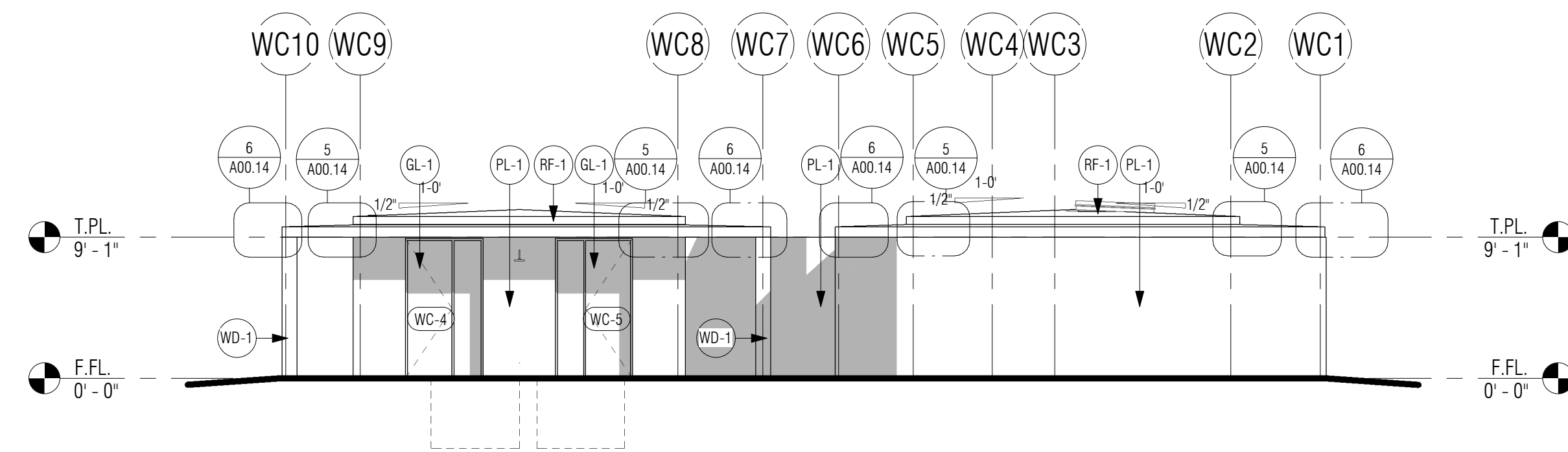

**4 NORTH ELEVATION**  
1/8" = 1'-0"

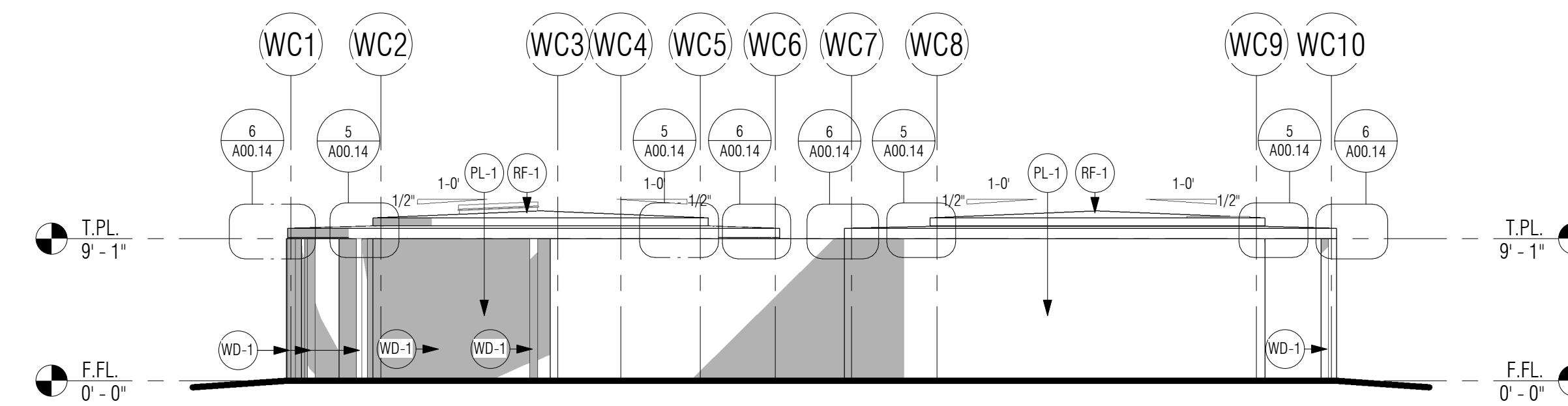

**3 SOUTH ELEVATION**  
1/8" = 1'-0"

THE RIDGE  
GUEST RANCH

**WELLNESS SANTUARY**  
56475 APPLE CANYON ROAD  
MOUNTAIN CENTER, CA 92561

CUP SUBMITTAL

BUILDING  
ELEVATIONS

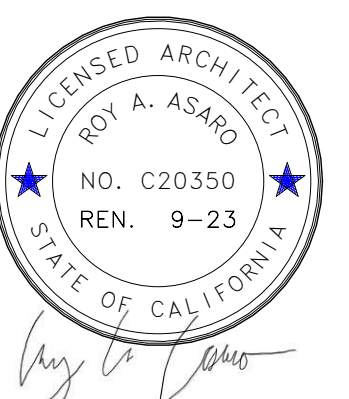

Project Number	22.003
Date	05/17/23
Drawn By	YAS/RAA
Checked By	RAA

**WC102.0**

Scale 1/8" = 1'-0"

FINISH LEGEND	
NOTE NUMBER	NOTE TEXT
FL-1	FLOOR, TEXTON FINISH
GL-1	CLEAR VISION GLAZING
PL-1	SAND FINISH PLASTER, INTEGRAL COLOR
RF-1	CLASS A MEMBRANE ROOF
TL-1	LIGHT GREY VOLCANIC STONE FLOORING, 2X10" TILES
WD-1	STUCCO FINISH TO BE DETERMINED

Revision Schedule		
No.	Description	Date

THE RIDGE  
 GUEST RANCH

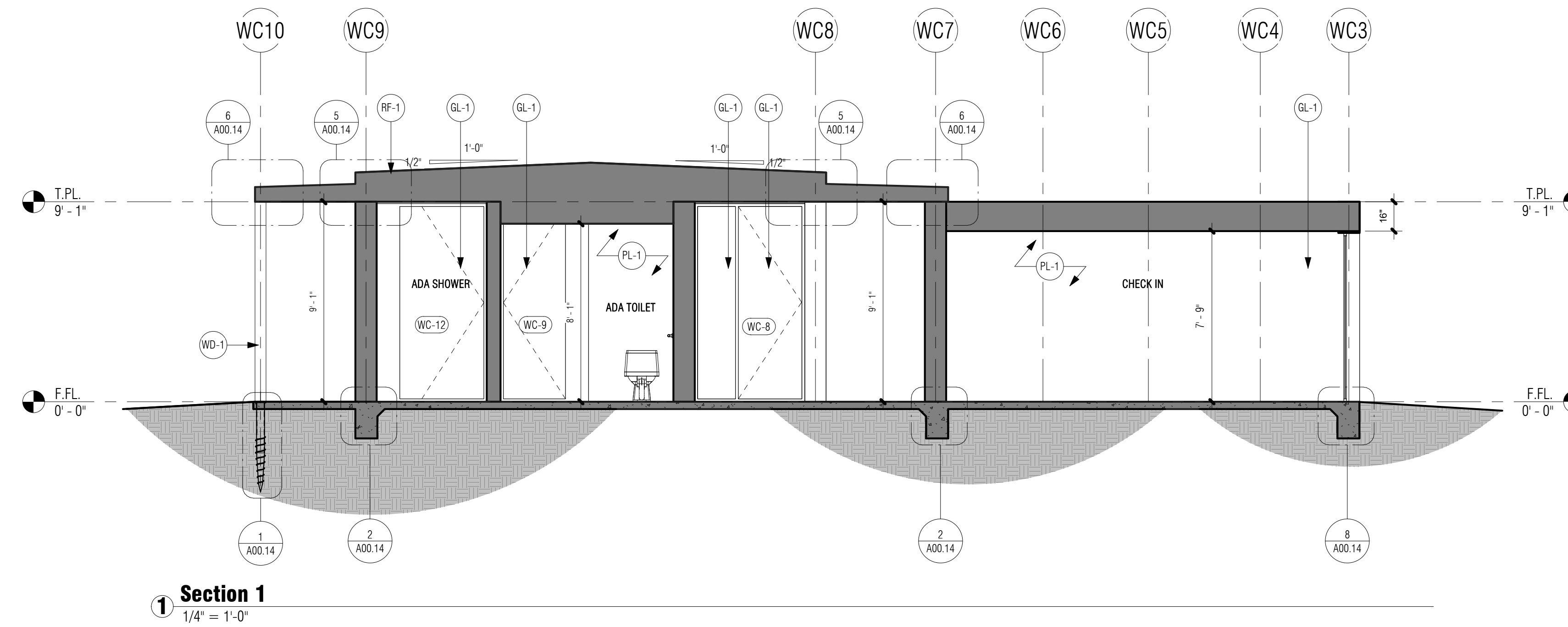

**Section 1**  
 1/4" = 1'-0"

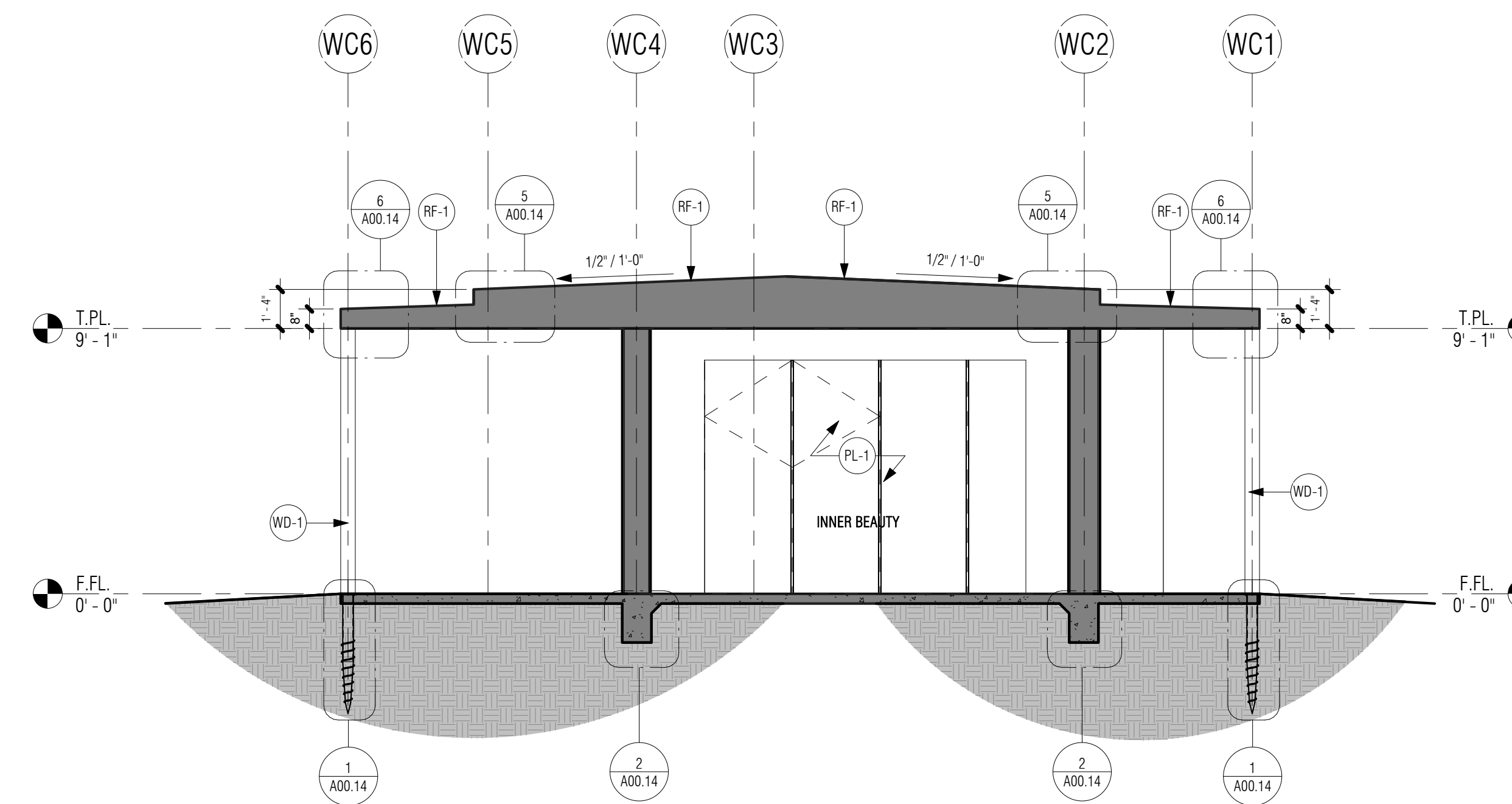

**Section 2**  
 1/4" = 1'-0"

**WELLNESS SANTUARY**  
 56475 APPLE CANYON ROAD  
 MOUNTAIN CENTER, CA 92561

CUP SUBMITTAL

SECTIONS

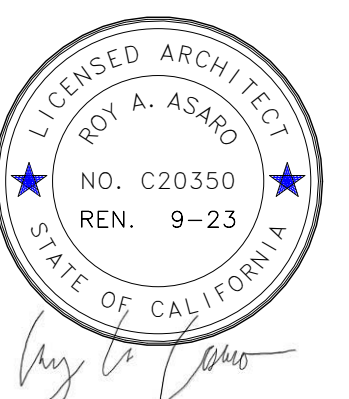

Project Number	22.003
Date	05/17/23
Drawn By	YAS
Checked By	RAA

**WC103.0**

Scale 1/4" = 1'-0"

FINISH LEGEND	
NOTE NUMBER	NOTE TEXT
FL-1	FLOOR, TEXTON FINISH
GL-1	CLEAR VISION GLAZING
PL-1	SAND FINISH PLASTER W/INTEGRAL COLOR
RF-1	CLASS A MEMBRANE ROOF
TL-1	LIGHT GREY VOLCANIC STONE FLOORING, 2'X10" TILES
WD-1	STUCCO FINISH TO BE DETERMINED

Revision Schedule		
No.	Description	Date

LOW PITCH ROOFING INSTALL OVER GAF'S VERSASHIELD FIRE RESISTANT TORCH DOWN UNDERLAYMENT ICC ES REPORT 2053 SUBSTRATE TO BE 1/2" RADIANT BARRIER OSB SHEATHING PER ROOF FRAMING PLAN

ANY ROOF GUTTERS SHALL BE PROVIDED WITH MEANS TO PREVENT ACCUMULATION OF LEAVES AND DEBRIS. COUNTY BUILDING CODE 92.1705A.4

**2 ROOFING NOTES**  
1/4" = 1'-0"

THE RIDGE  
GUEST RANCH

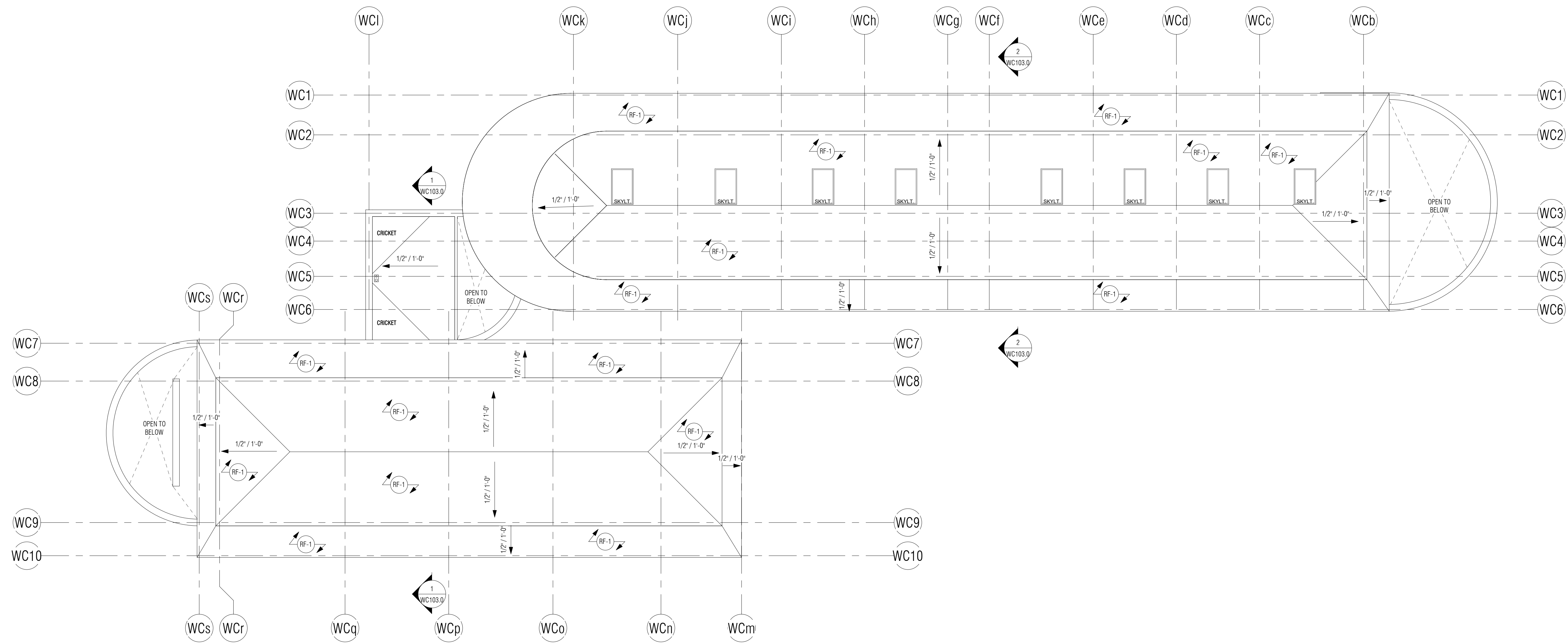

**1 ROOF PLAN**  
1/8" = 1'-0"

**WELLNESS SANCTUARY**  
56475 APPLE CANYON ROAD  
MOUNTAIN CENTER, CA 92561

CUP SUBMITTAL

ROOF PLAN

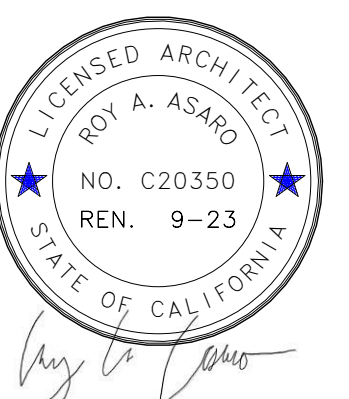

Project Number	22.003
Date	05/17/23
Drawn By	YAS
Checked By	RAA

**WC104.0**

Scale As indicated