

Transmission Structures

Existing Transmission Towers

Transmission New Optical Ground Wire

Overhead

Existing Access Roads

Access Road

Construction Areas

Helicopter Landing Zone

Structure Work Area

Right of Way

Plant Population (Species code)

Harwood's Eriastrum (ERIHAR)

Ribbed Cryptantha (CRYCOS)

Public Land Survey System

Township, Range and Section

Land Ownership*

Mojave National Preserve (NPS)

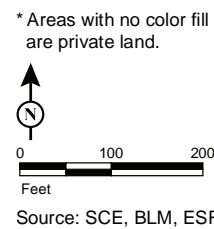
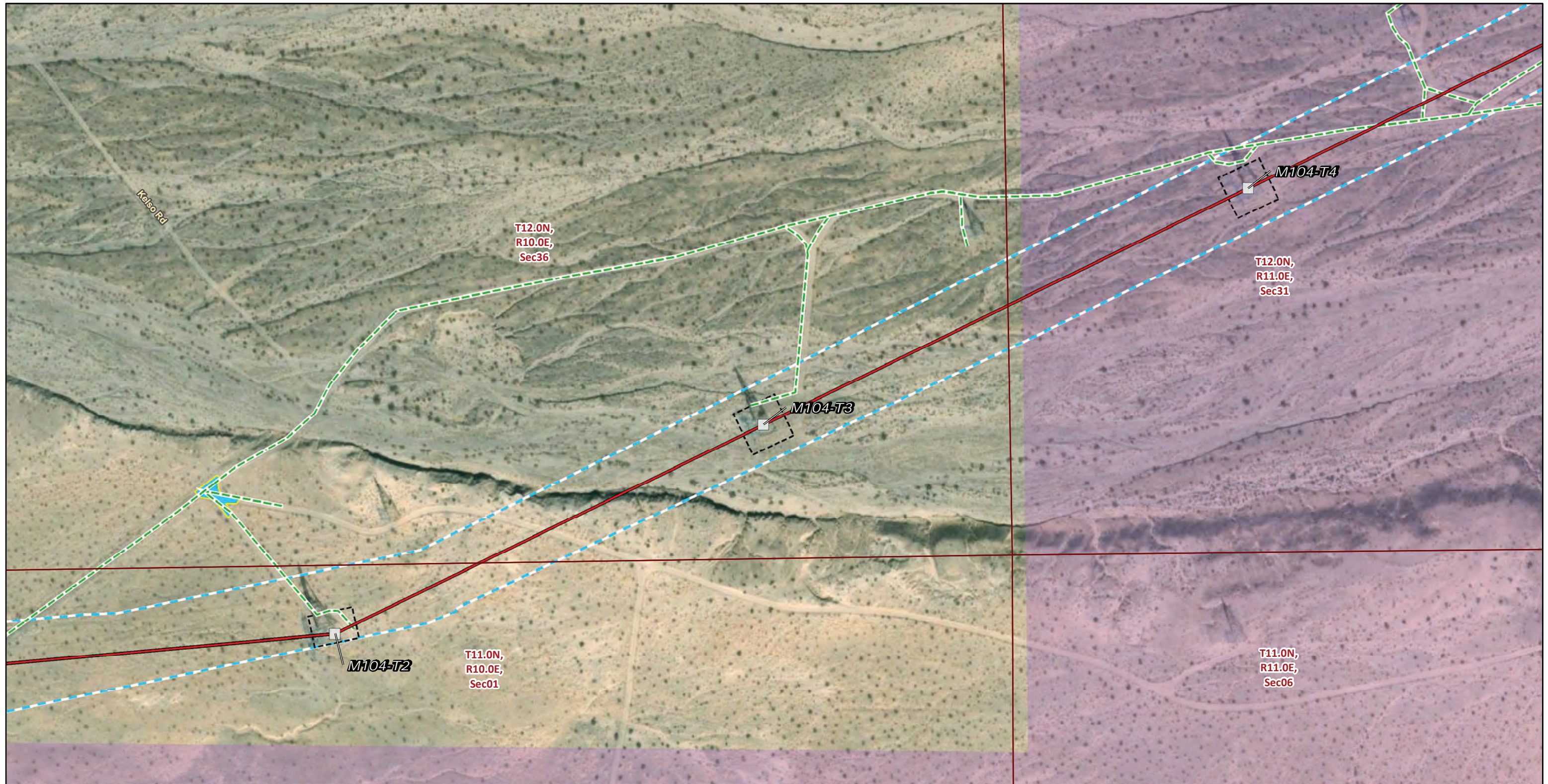

FIGURE 5b
Special-Status Plants and Wildlife
Segment 2
 Page 81 of 192



Transmission Structures

Existing Transmission Towers

Transmission New Optical Ground Wire

Overhead

Existing Access Roads

Access Road

Construction Areas

Helicopter Landing Zone

Structure Work Area

Right of Way

Public Land Survey System

Township, Range and Section

Land Ownership*

Mojave National Preserve (NPS)

* Areas with no color fill are private land.

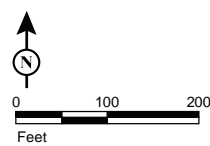

Source: SCE, BLM, ESRI



FIGURE 5b
Special-Status Plants and Wildlife
Segment 2
 Page 82 of 192



* Areas with no color fill are private land.

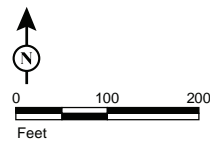

Source: SCE, BLM, ESRI

Transmission Structures

- Splicing Tower Locations
- Existing Transmission Towers

Transmission New Optical Ground Wire

- Overhead
- Access Road

Existing Access Roads

- Helicopter Landing Zone

- Pulling, Stringing, Tensioning Site/Structure Work Area
- Structure Work Area

- Right of Way

Public Land Survey System

- Township, Range and Section

Land Ownership*

- Mojave National Preserve (NPS)



FIGURE 5b
Special-Status Plants and Wildlife
Segment 2
 Page 83 of 192

Southern California Edison
 Lugo-Victorville 500 kV Transmission Line
 Remedial Action Scheme Project



Transmission Structures

Existing Transmission Towers

Transmission New Optical Ground Wire

Overhead

Existing Access Roads

Access Road

Construction Areas

Helicopter Landing Zone

Structure Work Area

Right of Way

Public Land Survey System

Township, Range and Section

Land Ownership*

Mojave National Preserve (NPS)

* Areas with no color fill are private land.

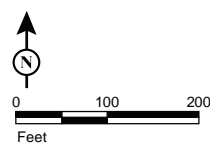

Source: SCE, BLM, ESRI



FIGURE 5b
Special-Status Plants and Wildlife
Segment 2
 Page 84 of 192



Transmission Structures

Existing Transmission Towers

Transmission New Optical Ground Wire

Overhead

Existing Access Roads

Access Road

Construction Areas

Structure Work Area

Right of Way

Public Land Survey System

Township, Range and Section

Land Ownership*

Mojave National Preserve (NPS)

* Areas with no color fill are private land.

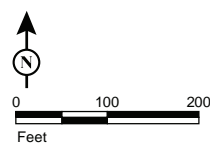

Source: SCE, BLM, ESRI



FIGURE 5b
Special-Status Plants and Wildlife
Segment 2
 Page 85 of 192

Southern California Edison
Lugo-Victorville 500 kV Transmission Line
Remedial Action Scheme Project



Transmission Structures

Existing Transmission Towers

Transmission New Optical Ground Wire

Overhead

Existing Access Roads

Access Road

Construction Areas

Structure Work Area

Right of Way

Public Land Survey System

Township, Range and Section

Land Ownership*

Mojave National Preserve (NPS)

* Areas with no color fill are private land.

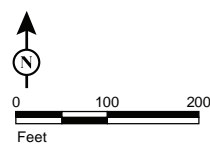

Source: SCE, BLM, ESRI



FIGURE 5b
Special-Status Plants and Wildlife
Segment 2
 Page 86 of 192

*Southern California Edison
 Lugo-Victorville 500 kV Transmission Line
 Remedial Action Scheme Project*



- | | |
|---------------------------------------------|----------------------------------|
| Transmission Structures | Public Land Survey System |
| Existing Transmission Towers | Township, Range and Section |
| Transmission New Optical Ground Wire | Land Ownership* |
| Overhead | Mojave National Preserve (NPS) |
| Existing Access Roads | |
| Access Road | |
| Construction Areas | |
| Structure Work Area | |
| Right of Way | |

* Areas with no color fill are private land.

Source: SCE, BLM, ESRI



FIGURE 5b
Special-Status Plants and Wildlife
Segment 2
 Page 87 of 192

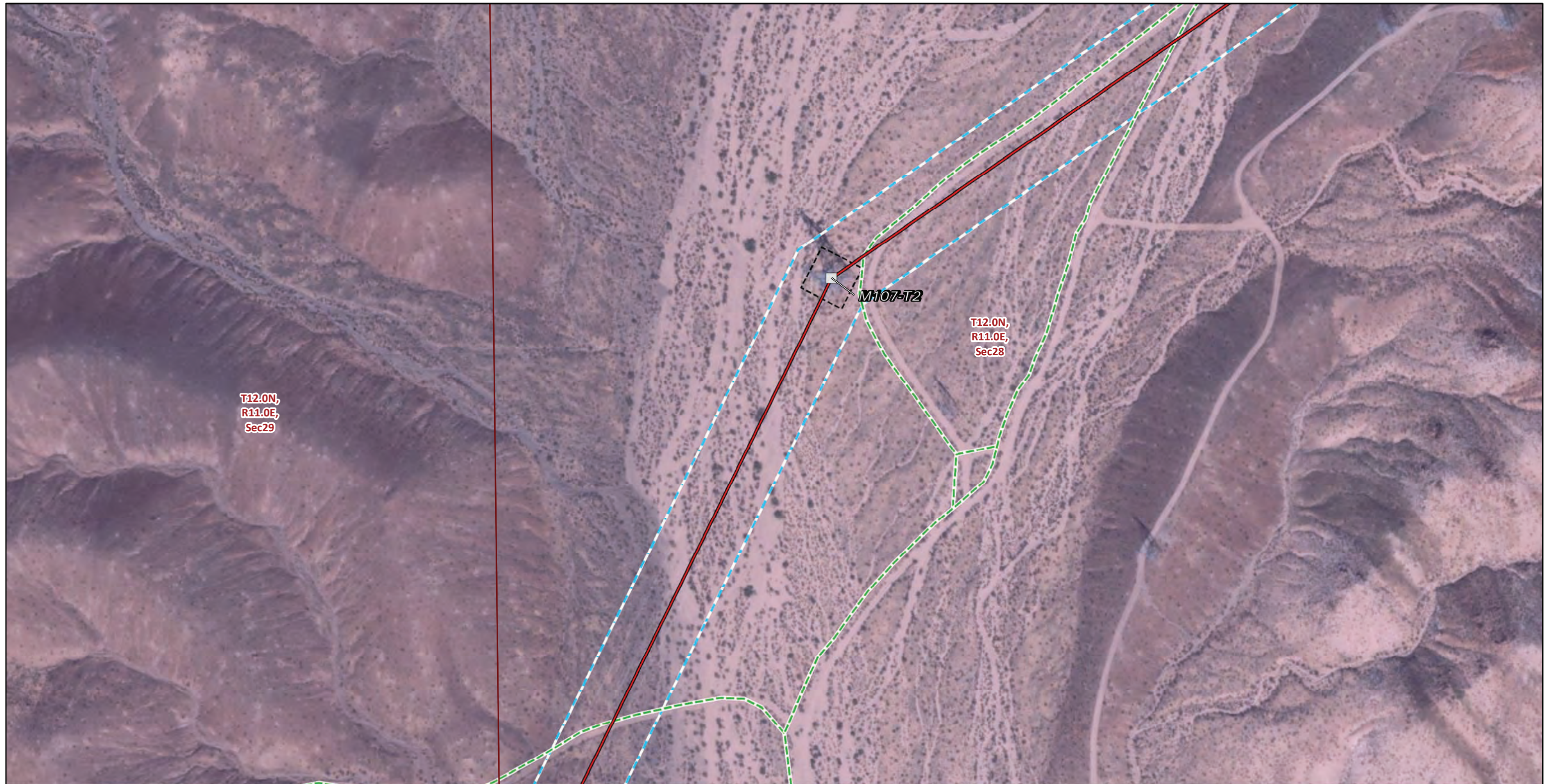

Transmission Structures

Existing Transmission Towers

Transmission New Optical Ground Wire

Overhead

Existing Access Roads

Access Road

Construction Areas

Structure Work Area

Right of Way

Public Land Survey System

Township, Range and Section

Land Ownership*

Mojave National Preserve (NPS)

* Areas with no color fill are private land.

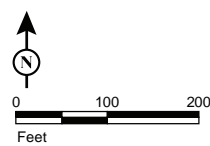

Source: SCE, BLM, ESRI



FIGURE 5b
Special-Status Plants and Wildlife
Segment 2
 Page 88 of 192

Southern California Edison
Lugo-Victorville 500 kV Transmission Line
Remedial Action Scheme Project

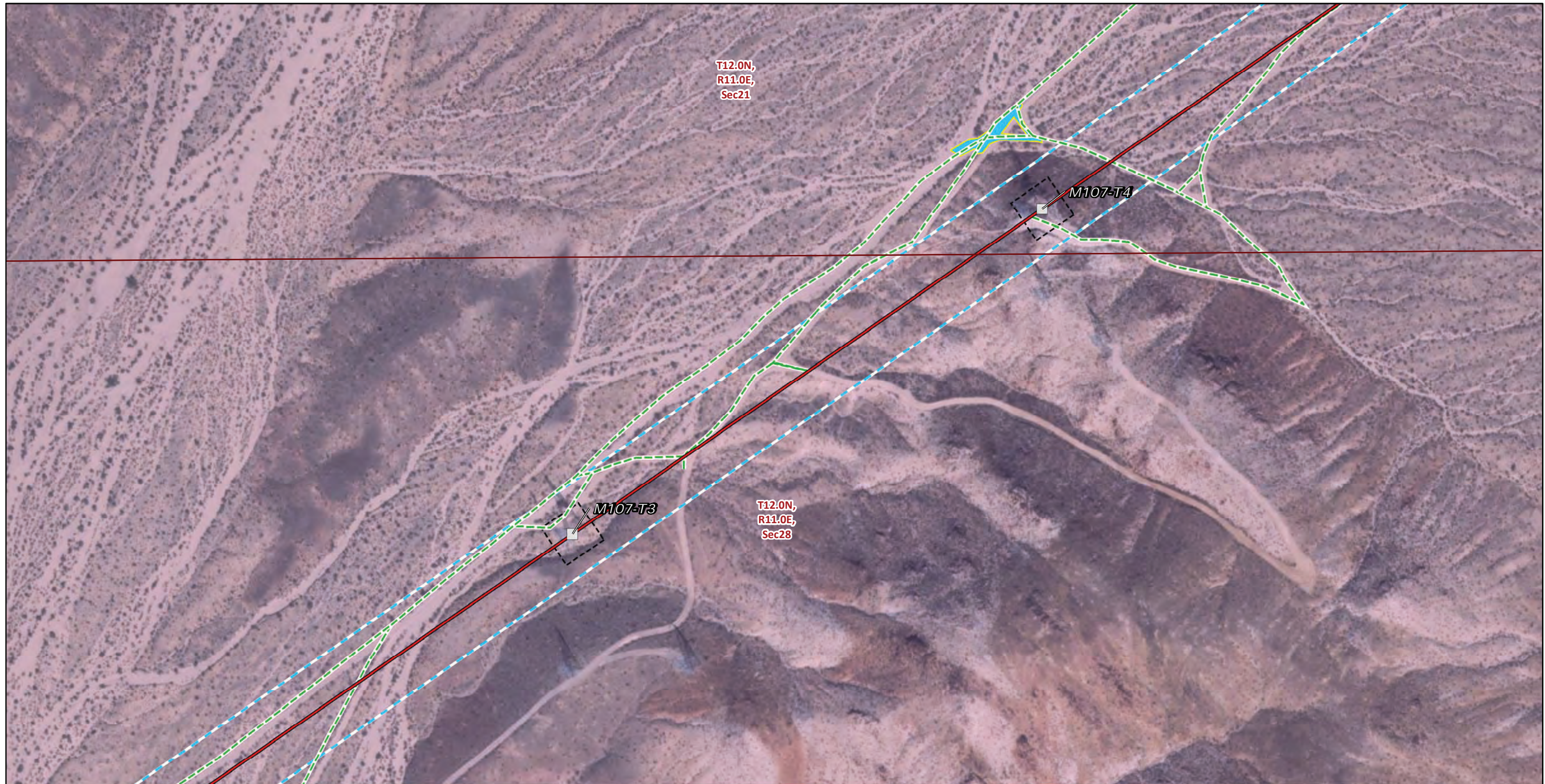

* Areas with no color fill are private land.

Source: SCE, BLM, ESRI

- | | |
|---------------------------------------------|----------------------------------|
| Transmission Structures | Wildlife Observations |
| Existing Transmission Towers | |
| Transmission New Optical Ground Wire | Public Land Survey System |
| Overhead | Township, Range and Section |
| Existing Access Roads | Land Ownership* |
| Access Road | Mojave National Preserve (NPS) |
| Construction Areas | |
| Helicopter Landing Zone | |
| Structure Work Area | |
| Right of Way | |



FIGURE 5b
Special-Status Plants and Wildlife
Segment 2
 Page 89 of 192

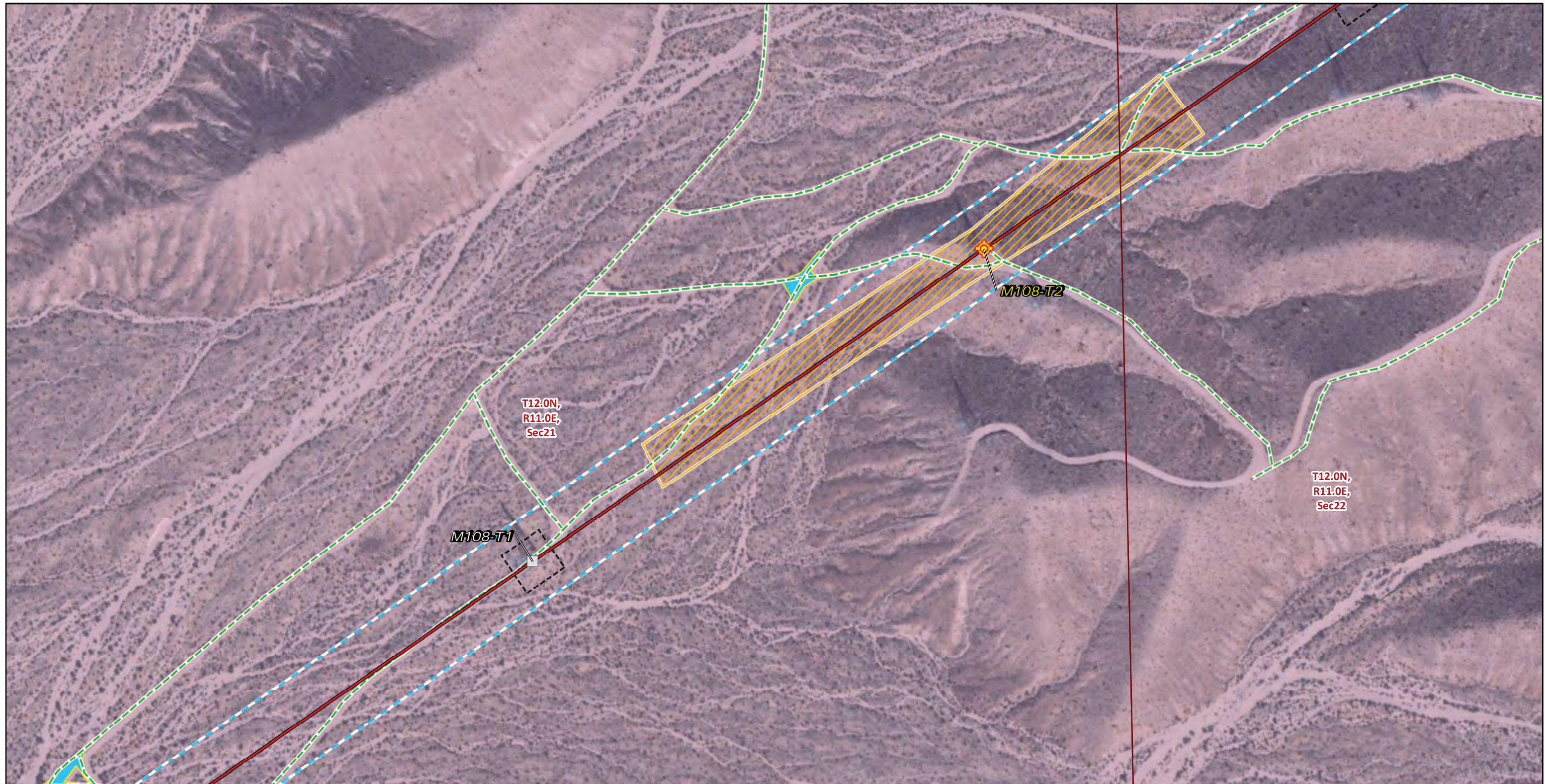

* Areas with no color fill are private land.

0 100 200
Feet

Source: SCE, BLM, ESRI

- | | |
|---------------------------------------------|---------------------------------------------------------|
| Transmission Structures | Pulling, Stringing, Tensioning Site/Structure Work Area |
| Splicing Tower Locations | Structure Work Area |
| Existing Transmission Towers | Right of Way |
| Transmission New Optical Ground Wire | Public Land Survey System |
| Overhead | Township, Range and Section |
| Existing Access Roads | Land Ownership* |
| Access Road | Mojave National Preserve (NPS) |
| Construction Areas | |
| Helicopter Landing Zone | |

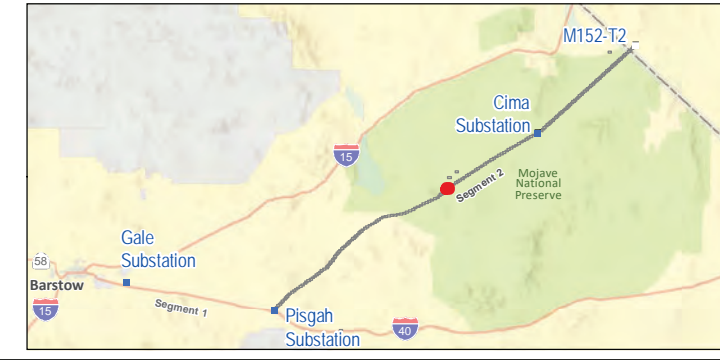
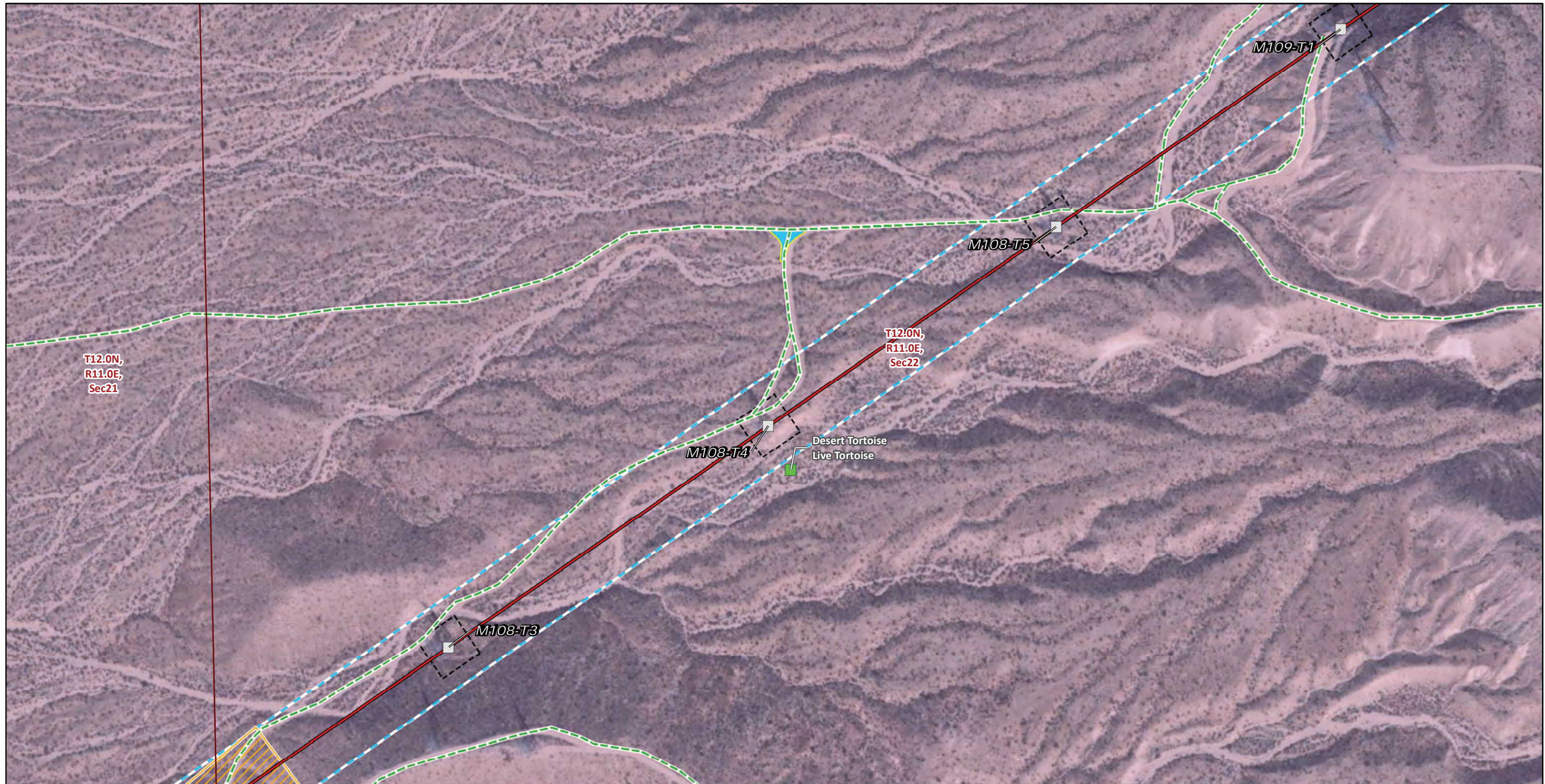

FIGURE 5b
Special-Status Plants and Wildlife
Segment 2
 Page 90 of 192

*Southern California Edison
 Lugo-Victorville 500 kV Transmission Line
 Remedial Action Scheme Project*



- | | |
|---------------------------------------------------------|-----------------------------------|
| Transmission Structures | Structure Work Area |
| Existing Transmission Towers | Right of Way |
| Transmission New Optical Ground Wire | Wildlife Observations |
| Overhead | Desert Tortoise Occurrence |
| Existing Access Roads | Live Tortoise |
| Access Road | Public Land Survey System |
| Construction Areas | Township, Range and Section |
| Helicopter Landing Zone | Land Ownership* |
| Pulling, Stringing, Tensioning Site/Structure Work Area | Mojave National Preserve (NPS) |

* Areas with no color fill are private land.

Source: SCE, BLM, ESRI



FIGURE 5b
Special-Status Plants and Wildlife
Segment 2
 Page 91 of 192



Transmission Structures

Existing Transmission Towers

Transmission New Optical Ground Wire

Overhead

Existing Access Roads

Access Road

Construction Areas

Structure Work Area

Right of Way

Public Land Survey System

Township, Range and Section

Land Ownership*

Mojave National Preserve (NPS)

* Areas with no color fill are private land.

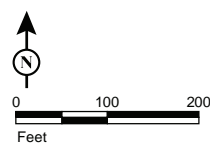

Source: SCE, BLM, ESRI



FIGURE 5b
Special-Status Plants and Wildlife
Segment 2
 Page 92 of 192

Southern California Edison
 Lugo-Victorville 500 kV Transmission Line
 Remedial Action Scheme Project

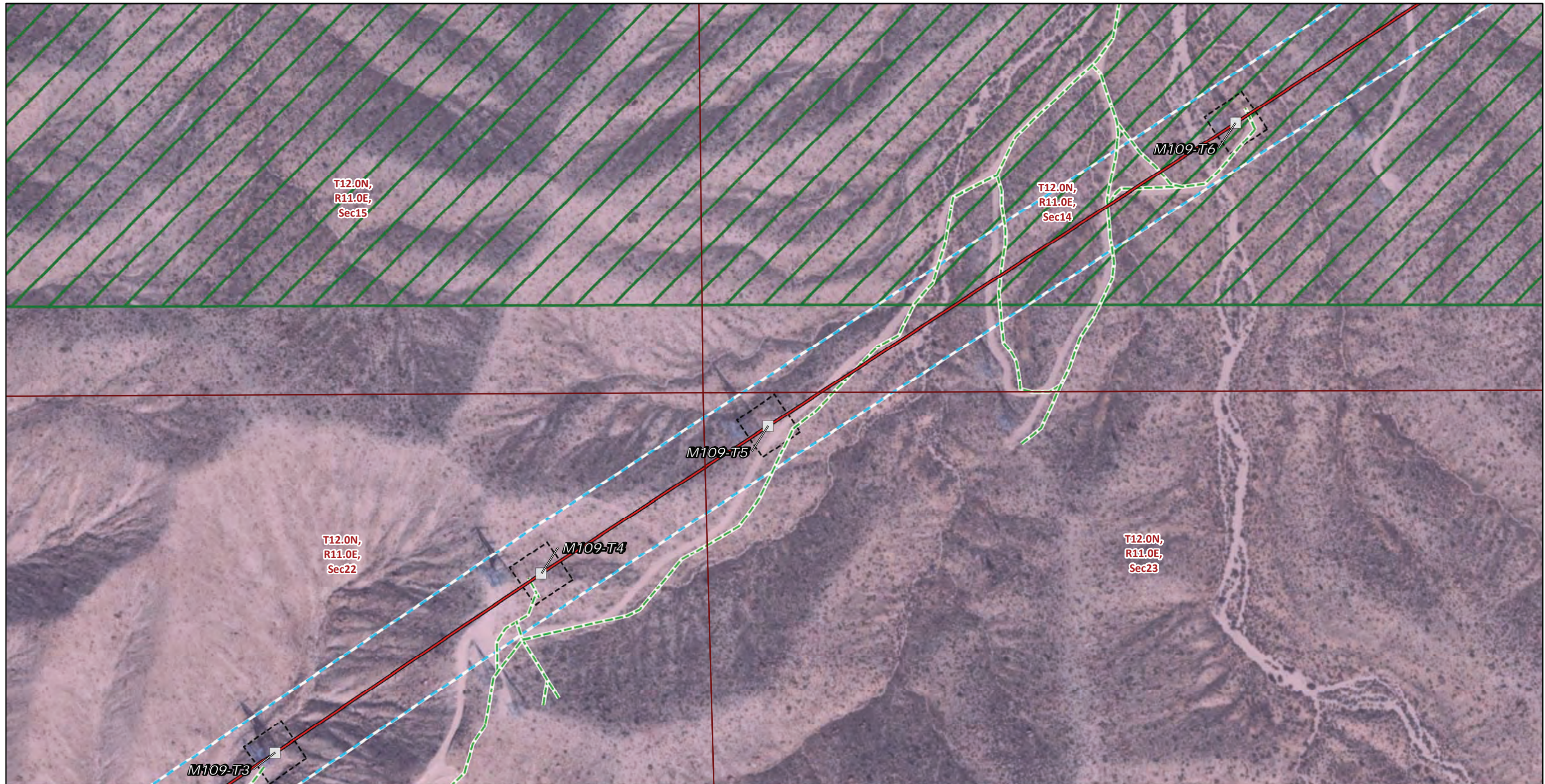

- | | |
|---------------------------------------------|----------------------------------|
| Transmission Structures | USFWS Critical Habitat |
| Existing Transmission Towers | Desert Tortoise Critical Habitat |
| Transmission New Optical Ground Wire | Public Land Survey System |
| Overhead | Township, Range and Section |
| Existing Access Roads | Land Ownership* |
| Access Road | Mojave National Preserve (NPS) |
| Construction Areas | |
| Structure Work Area | |
| Right of Way | |

* Areas with no color fill are private land.

Source: SCE, BLM, ESRI



FIGURE 5b
Special-Status Plants and Wildlife
Segment 2
 Page 93 of 192

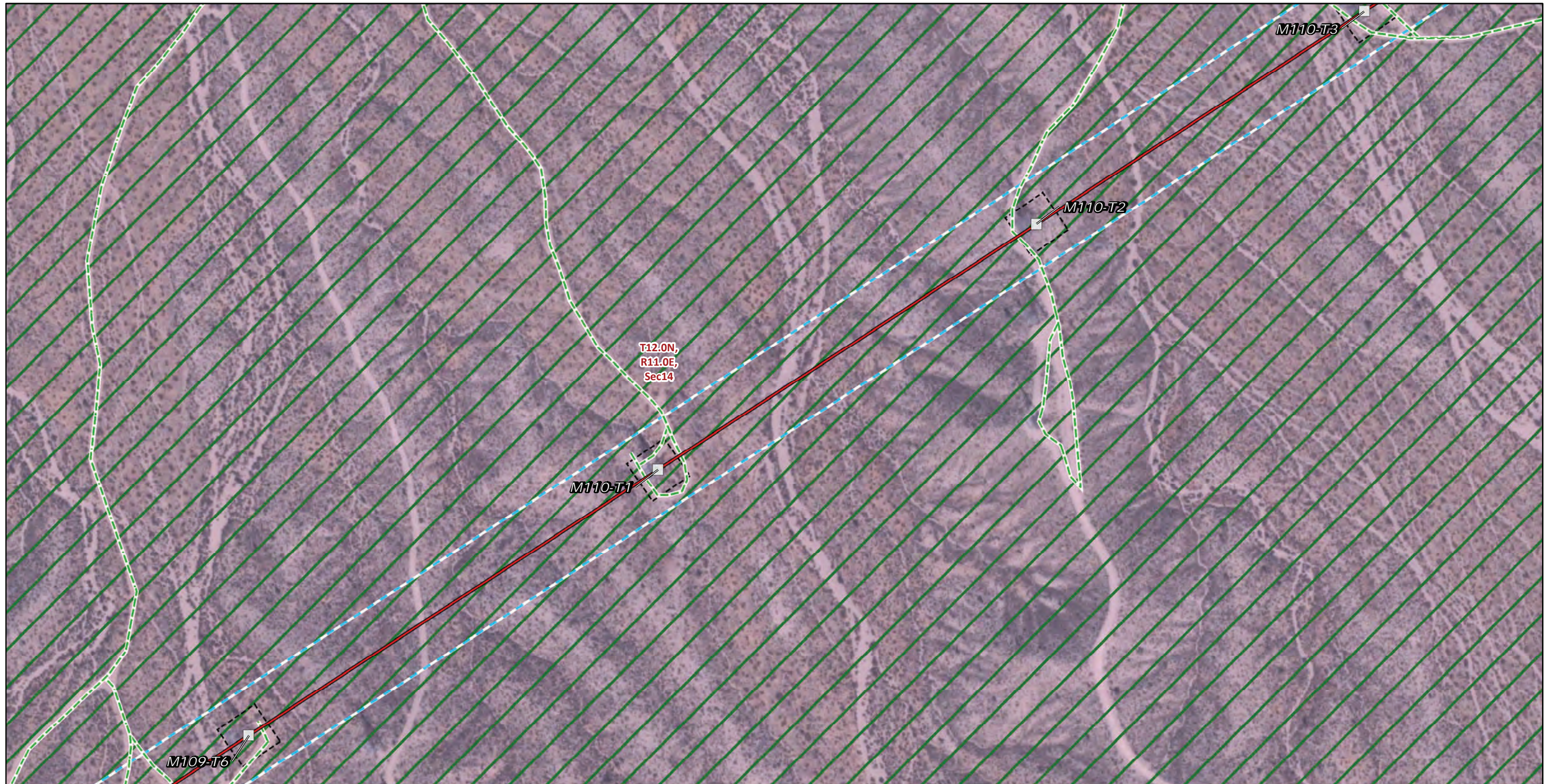

Transmission Structures

Existing Transmission Towers

Transmission New Optical Ground Wire

Overhead

Existing Access Roads

Access Road

Construction Areas

Structure Work Area

Right of Way

USFWS Critical Habitat

Desert Tortoise Critical Habitat

Public Land Survey System

Township, Range and Section

Land Ownership*

Mojave National Preserve (NPS)

* Areas with no color fill are private land.

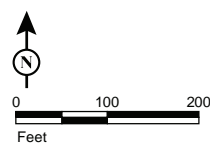

Source: SCE, BLM, ESRI



FIGURE 5b
Special-Status Plants and Wildlife
Segment 2
 Page 94 of 192

*Southern California Edison
 Lugo-Victorville 500 kV Transmission Line
 Remedial Action Scheme Project*



Transmission Structures

Existing Transmission Towers

Transmission New Optical Ground Wire

Overhead

Existing Access Roads

Access Road

Construction Areas

Helicopter Landing Zone

Structure Work Area

Right of Way

Plant Population (Species code)

Purple-nerve cymopterus (CYMMUL)

USFWS Critical Habitat

Desert Tortoise Critical Habitat

Public Land Survey System

Township, Range and Section

Land Ownership*

Mojave National Preserve (NPS)

* Areas with no color fill are private land.

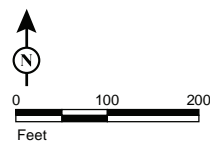

Source: SCE, BLM, ESRI



FIGURE 5b
Special-Status Plants and Wildlife
Segment 2
 Page 95 of 192

*Southern California Edison
 Lugo-Victorville 500 kV Transmission Line
 Remedial Action Scheme Project*



Transmission Structures

Existing Transmission Towers

Transmission New Optical Ground Wire

Overhead

Existing Access Roads

Access Road

Construction Areas

Structure Work Area

Right of Way

Plant Population (Species code)

Purple-nerve cymopterus (CYMMUL)

USFWS Critical Habitat

Desert Tortoise Critical Habitat

Public Land Survey System

Township, Range and Section

Land Ownership*

Mojave National Preserve (NPS)

* Areas with no color fill are private land.

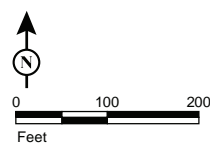

Source: SCE, BLM, ESRI



FIGURE 5b
Special-Status Plants and Wildlife
Segment 2
 Page 96 of 192

*Southern California Edison
 Lugo-Victorville 500 kV Transmission Line
 Remedial Action Scheme Project*

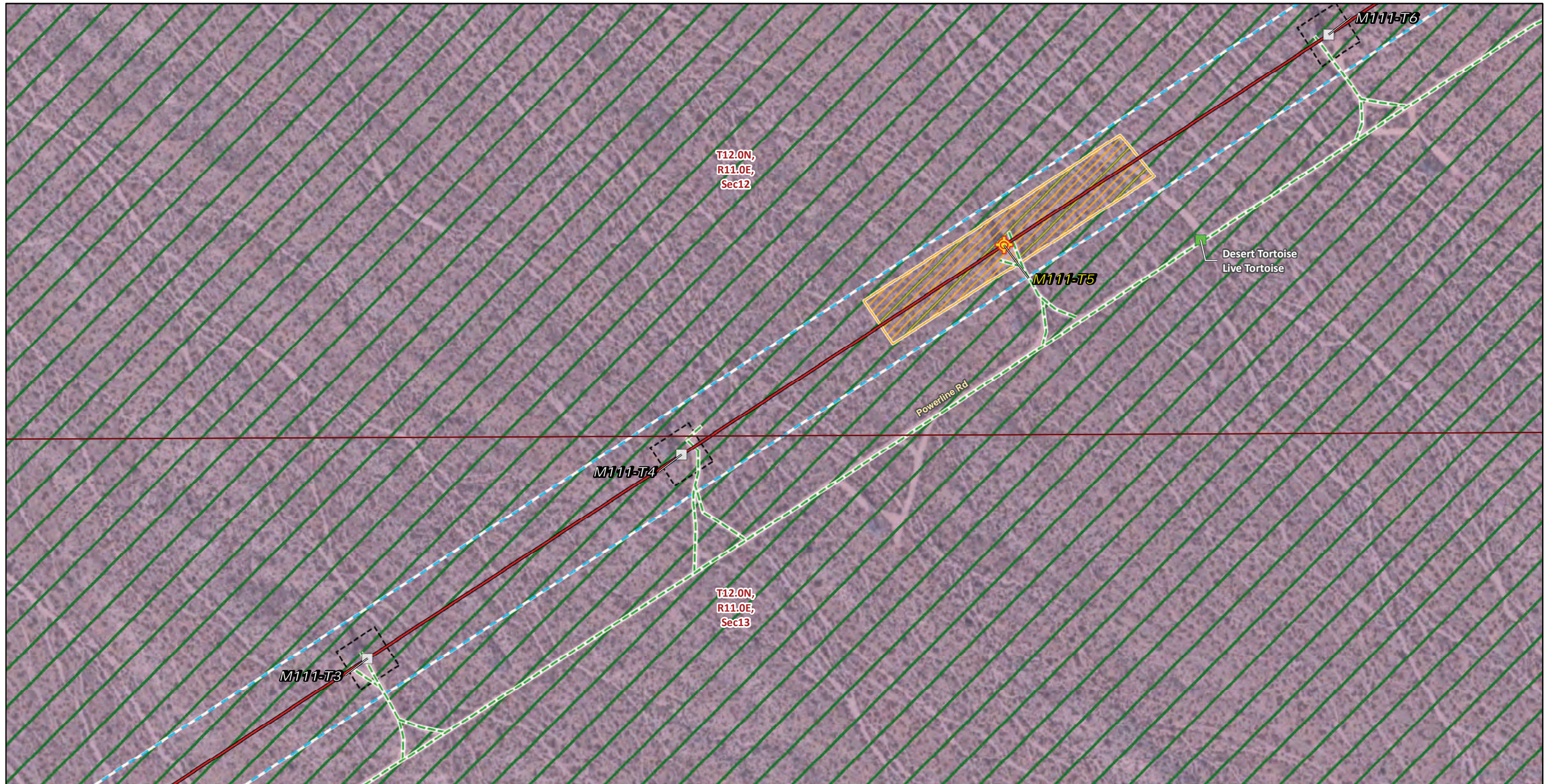

Transmission Structures

- Splicing Tower Locations
- Existing Transmission Towers

Transmission New Optical Ground Wire

- Overhead
- Existing Access Roads
- Access Road

Construction Areas

- Pulling, Stringing, Tensioning Site/Structure Work Area
- Structure Work Area
- Right of Way

Wildlife Observations

- Desert Tortoise Occurrence**
 - Live Tortoise
- USFWS Critical Habitat**
 - Desert Tortoise Critical Habitat

Public Land Survey System

- Township, Range and Section
- Land Ownership***
 - Mojave National Preserve (NPS)

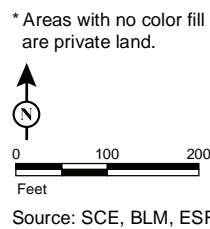
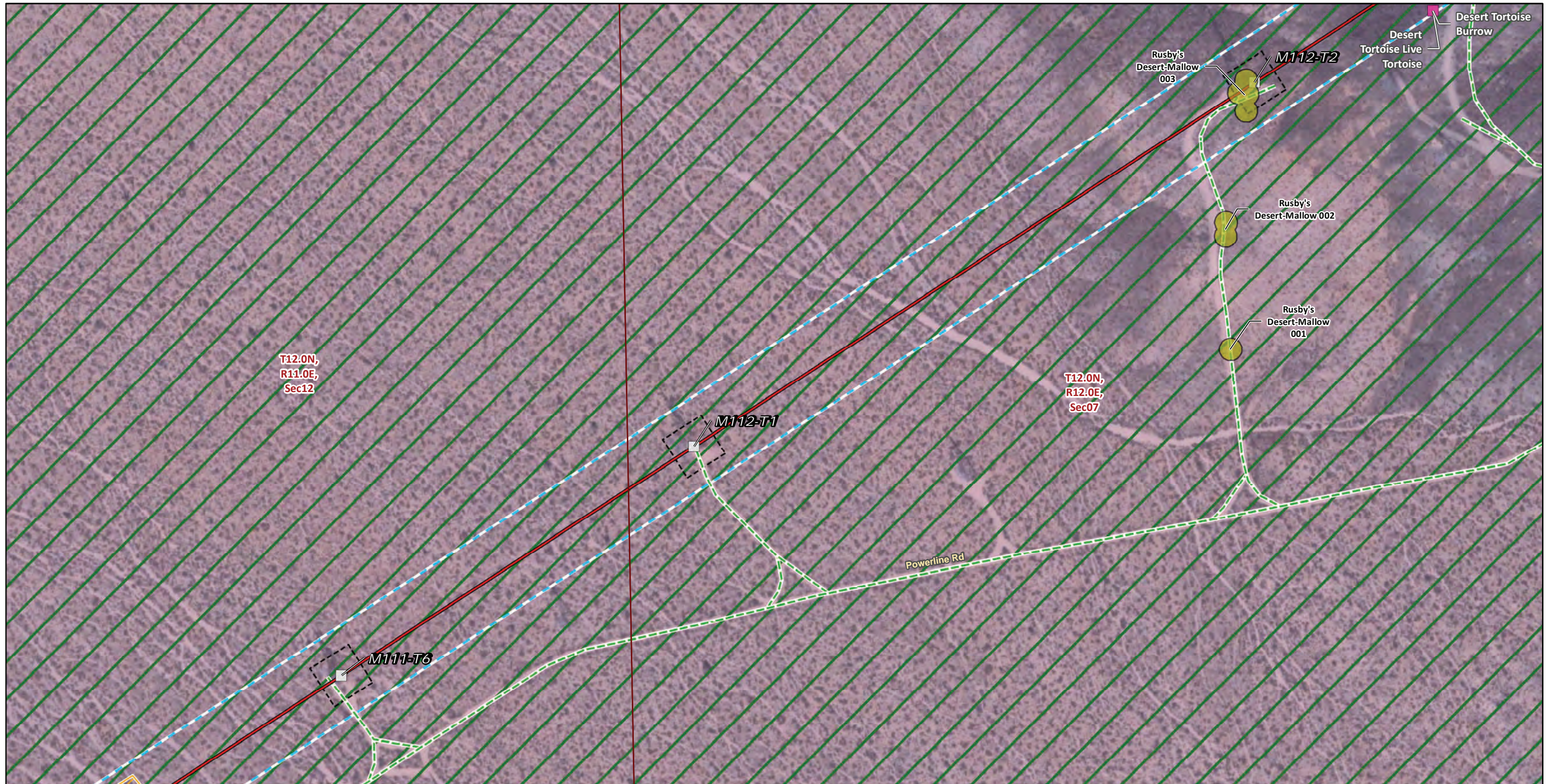

FIGURE 5b
Special-Status Plants and Wildlife Segment 2
 Page 97 of 192



Transmission Structures

- Existing Transmission Towers
- Transmission New Optical Ground Wire**
- Overhead
- Existing Access Roads**
- Access Road
- Construction Areas**
- Pulling, Stringing, Tensioning Site/Structure Work Area
- Structure Work Area

Right of Way

Wildlife Observations

- Desert Tortoise Occurrence**
- Active Burrow
- Live Tortoise

Plant Population (Species code)

- Rusby's desert-mallow (SPHRUS)

USFWS Critical Habitat

- Desert Tortoise Critical Habitat

Public Land Survey System

- Township, Range and Section
- Land Ownership***
- Mojave National Preserve (NPS)

* Areas with no color fill are private land.

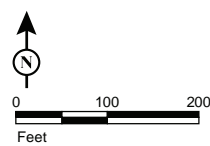

Source: SCE, BLM, ESRI



FIGURE 5b
Special-Status Plants and Wildlife
Segment 2
 Page 98 of 192

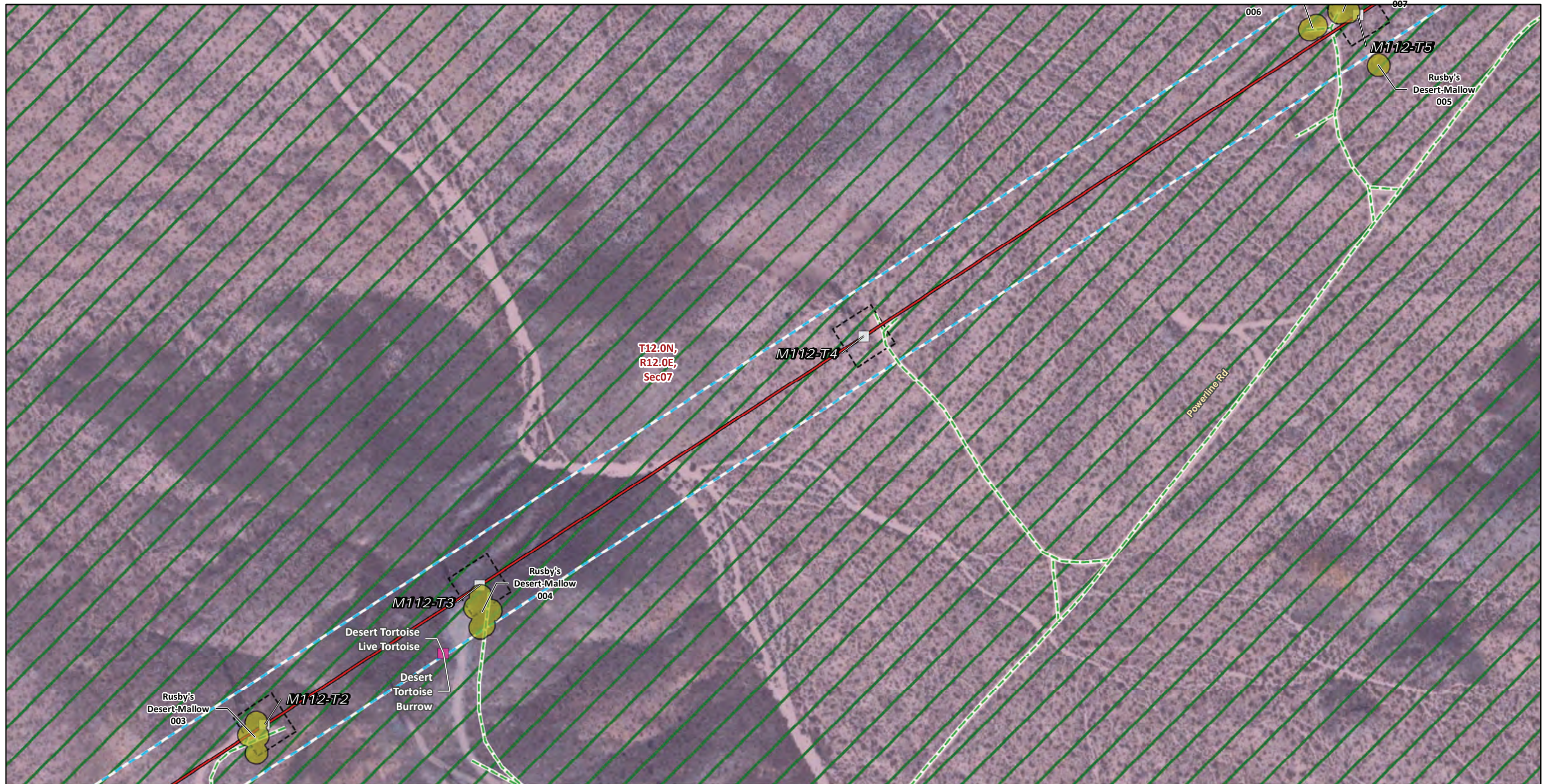

Transmission Structures

- Existing Transmission Towers
- Transmission New Optical Ground Wire**
- Overhead
- Existing Access Roads**
- Access Road
- Construction Areas**
- Structure Work Area
- Right of Way

Wildlife Observations

- Desert Tortoise Occurrence**
- Active Burrow
- Live Tortoise
- Plant Population (Species code)**
- Rusby's desert-mallow (SPHRUS)
- USFWS Critical Habitat**
- Desert Tortoise Critical Habitat

Public Land Survey System

- Township, Range and Section
- Land Ownership***
- Mojave National Preserve (NPS)

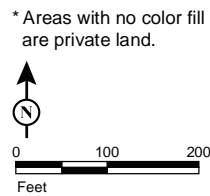

Source: SCE, BLM, ESRI



FIGURE 5b
Special-Status Plants and Wildlife
Segment 2
 Page 99 of 192

Southern California Edison
 Lugo-Victorville 500 kV Transmission Line
 Remedial Action Scheme Project



- | | |
|---------------------------------------------|----------------------------------------|
| Transmission Structures | Plant Population (Species code) |
| Existing Transmission Towers | Rusby's desert-mallow (SPHRUS) |
| Transmission New Optical Ground Wire | USFWS Critical Habitat |
| Overhead | Desert Tortoise Critical Habitat |
| Existing Access Roads | Public Land Survey System |
| Access Road | Township, Range and Section |
| Construction Areas | Land Ownership* |
| Structure Work Area | Mojave National Preserve (NPS) |
| Right of Way | |

* Areas with no color fill are private land.

Source: SCE, BLM, ESRI



FIGURE 5b
Special-Status Plants and Wildlife
Segment 2
 Page 100 of 192

Southern California Edison
 Lugo-Victorville 500 kV Transmission Line
 Remedial Action Scheme Project



- | | |
|---------------------------------------------|----------------------------------|
| Transmission Structures | Right of Way |
| Existing Transmission Towers | USFWS Critical Habitat |
| Transmission New Optical Ground Wire | Desert Tortoise Critical Habitat |
| Overhead | Public Land Survey System |
| Existing Access Roads | Township, Range and Section |
| Access Road | Land Ownership* |
| Construction Areas | Mojave National Preserve (NPS) |
| Guard Structure | |
| Helicopter Landing Zone | |
| Structure Work Area | |

* Areas with no color fill are private land.

Source: SCE, BLM, ESRI



FIGURE 5b
Special-Status Plants and Wildlife
Segment 2
 Page 101 of 192

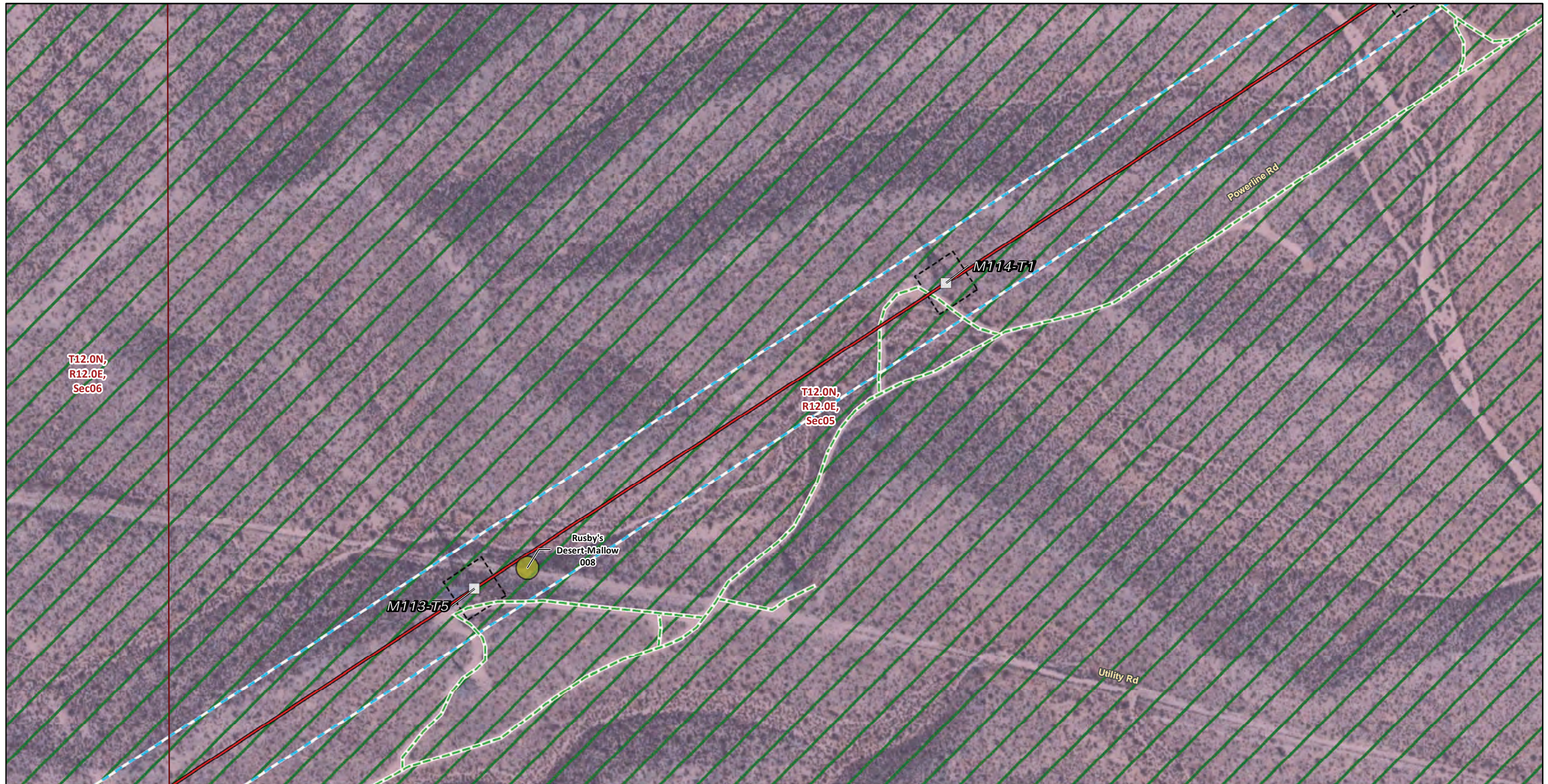

Transmission Structures

Existing Transmission Towers

Transmission New Optical Ground Wire

Overhead

Existing Access Roads

Access Road

Construction Areas

Structure Work Area

Right of Way

Plant Population (Species code)

Rusby's desert-mallow (SPHRUS)

USFWS Critical Habitat

Desert Tortoise Critical Habitat

Public Land Survey System

Township, Range and Section

Land Ownership*

Mojave National Preserve (NPS)

* Areas with no color fill are private land.

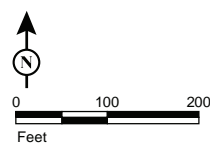

Source: SCE, BLM, ESRI



FIGURE 5b
Special-Status Plants and Wildlife
Segment 2
 Page 102 of 192

Southern California Edison
 Lugo-Victorville 500 kV Transmission Line
 Remedial Action Scheme Project



Transmission Structures

Existing Transmission Towers

Transmission New Optical Ground Wire

Overhead

Existing Access Roads

Access Road

Construction Areas

Structure Work Area

Right of Way

Plant Population (Species code)

Rusby's desert-mallow (SPHRUS)

USFWS Critical Habitat

Desert Tortoise Critical Habitat

Public Land Survey System

Township, Range and Section

Land Ownership*

Mojave National Preserve (NPS)

* Areas with no color fill are private land.

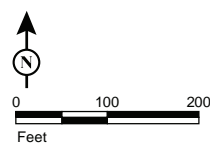

Source: SCE, BLM, ESRI



FIGURE 5b
Special-Status Plants and Wildlife
Segment 2
Page 103 of 192

Southern California Edison
Lugo-Victorville 500 kV Transmission Line
Remedial Action Scheme Project

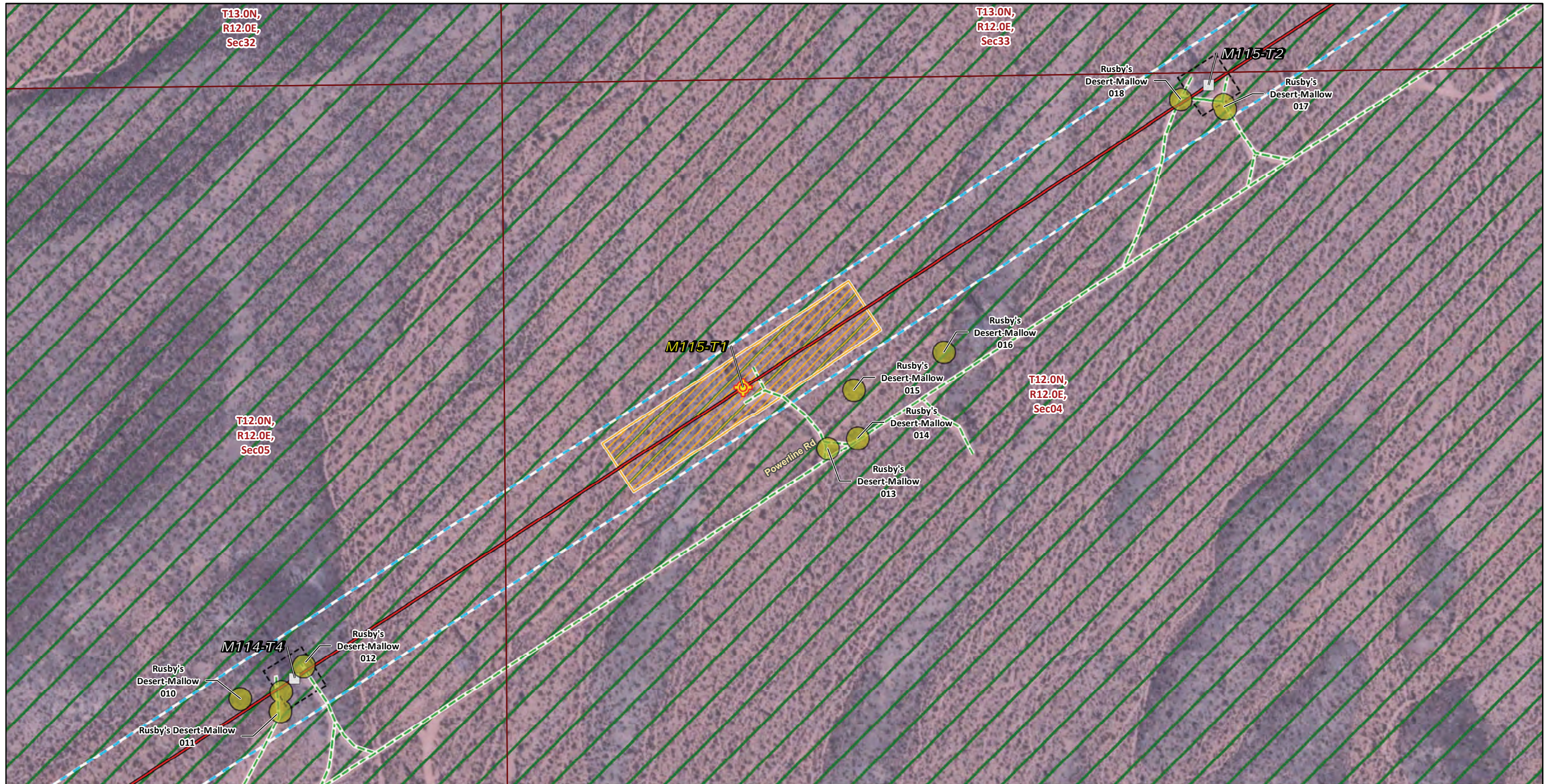

Transmission Structures

- Splicing Tower Locations
- Existing Transmission Towers

Transmission New Optical Ground Wire

- Overhead
- Access Road

Existing Access Roads

Construction Areas

- Pulling, Stringing, Tensioning Site/Structure Work Area
- Structure Work Area
- Right of Way

Plant Population (Species code)

- Rusby's desert-mallow (SPHRUS)

USFWS Critical Habitat

- Desert Tortoise Critical Habitat

Public Land Survey System

- Township, Range and Section
- Mojave National Preserve (NPS)

Land Ownership*

* Areas with no color fill are private land.

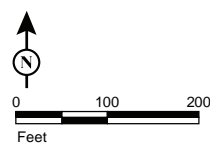

Source: SCE, BLM, ESRI



FIGURE 5b
Special-Status Plants and Wildlife
Segment 2
 Page 104 of 192

*Southern California Edison
 Lugo-Victorville 500 kV Transmission Line
 Remedial Action Scheme Project*

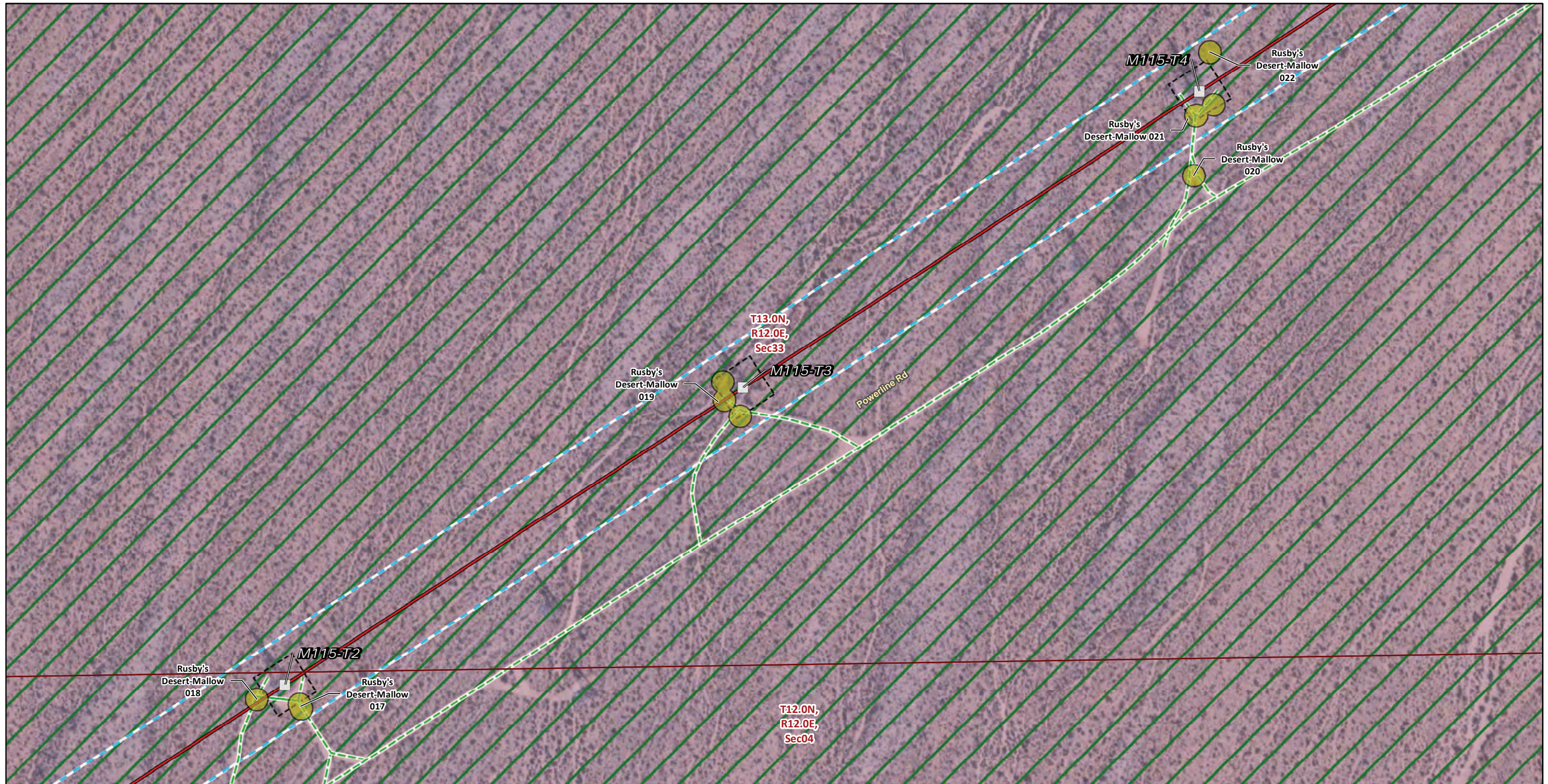

- | | |
|---------------------------------------------|----------------------------------------|
| Transmission Structures | Plant Population (Species code) |
| Existing Transmission Towers | Rusby's desert-mallow (SPHRUS) |
| Transmission New Optical Ground Wire | USFWS Critical Habitat |
| Overhead | Desert Tortoise Critical Habitat |
| Existing Access Roads | Public Land Survey System |
| Access Road | Township, Range and Section |
| Construction Areas | Land Ownership* |
| Structure Work Area | Mojave National Preserve (NPS) |
| Right of Way | |

* Areas with no color fill are private land.

Source: SCE, BLM, ESRI



FIGURE 5b
Special-Status Plants and Wildlife
Segment 2
 Page 105 of 192

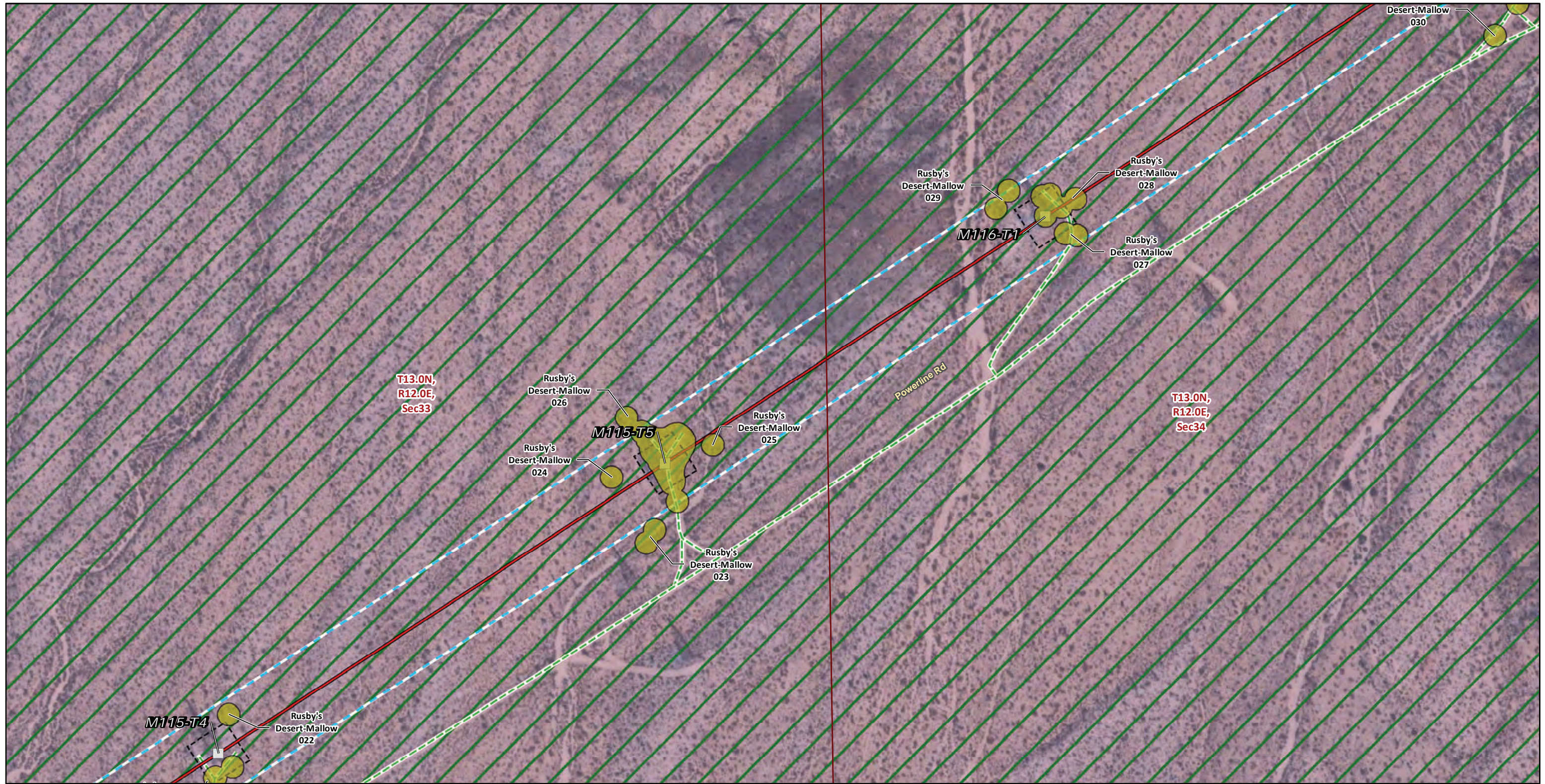

- | | |
|---------------------------------------------|----------------------------------------|
| Transmission Structures | Plant Population (Species code) |
| Existing Transmission Towers | Rusby's desert-mallow (SPHRUS) |
| Transmission New Optical Ground Wire | USFWS Critical Habitat |
| Overhead | Desert Tortoise Critical Habitat |
| Existing Access Roads | Public Land Survey System |
| Access Road | Township, Range and Section |
| Construction Areas | Land Ownership* |
| Structure Work Area | Mojave National Preserve (NPS) |
| Right of Way | |

* Areas with no color fill are private land.

Source: SCE, BLM, ESRI



FIGURE 5b
Special-Status Plants and Wildlife
Segment 2
 Page 106 of 192

Southern California Edison
Lugo-Victorville 500 kV Transmission Line
Remedial Action Scheme Project

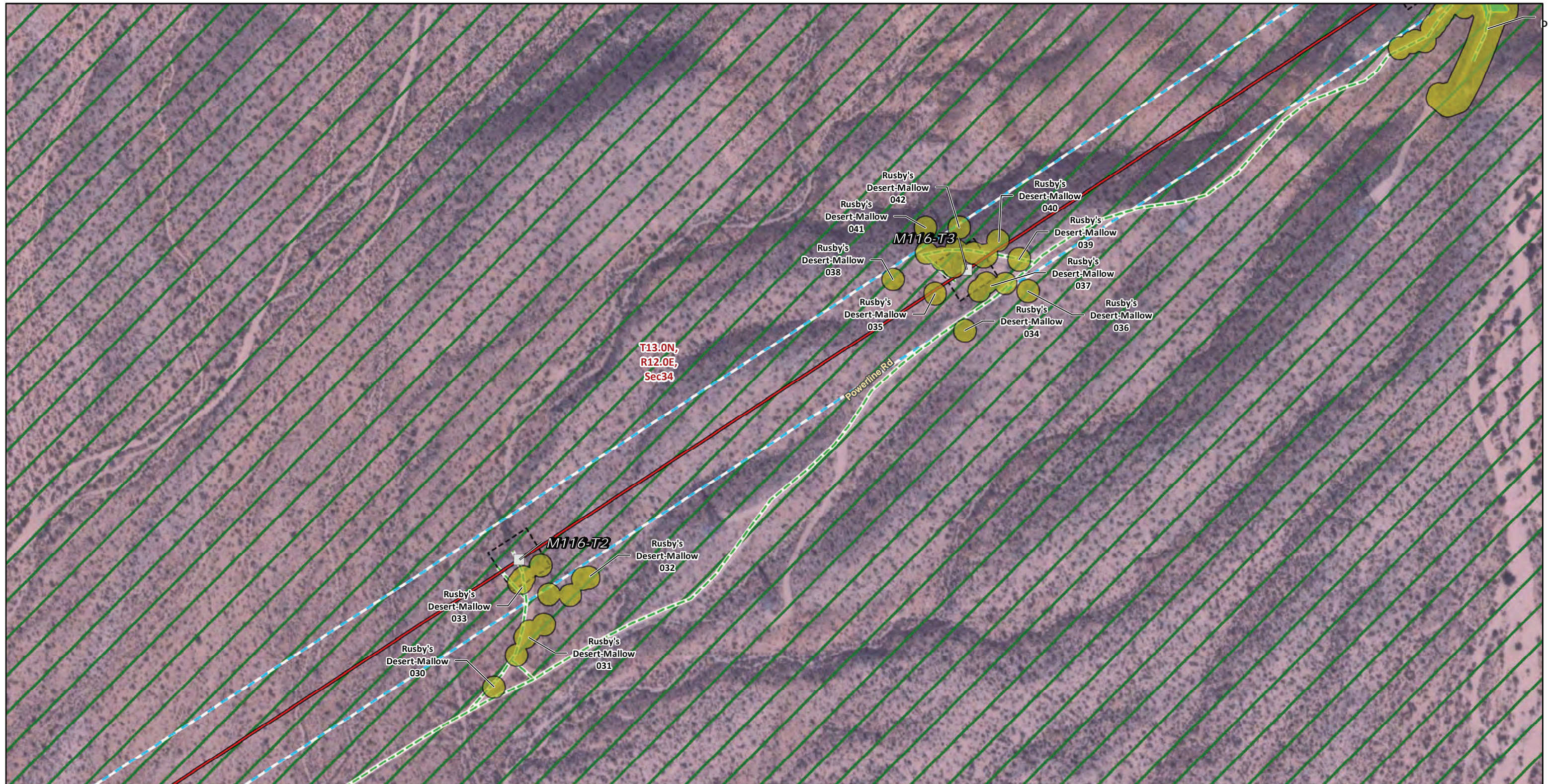

* Areas with no color fill are private land.

0 100 200
Feet

Source: SCE, BLM, ESRI

- | | |
|---------------------------------------------|----------------------------------------|
| Transmission Structures | Plant Population (Species code) |
| Existing Transmission Towers | Rusby's desert-mallow (SPHRUS) |
| Transmission New Optical Ground Wire | USFWS Critical Habitat |
| Overhead | Desert Tortoise Critical Habitat |
| Existing Access Roads | Public Land Survey System |
| Access Road | Township, Range and Section |
| Construction Areas | Land Ownership* |
| Helicopter Landing Zone | Mojave National Preserve (NPS) |
| Structure Work Area | |
| Right of Way | |



FIGURE 5b
Special-Status Plants and Wildlife
Segment 2
Page 107 of 192

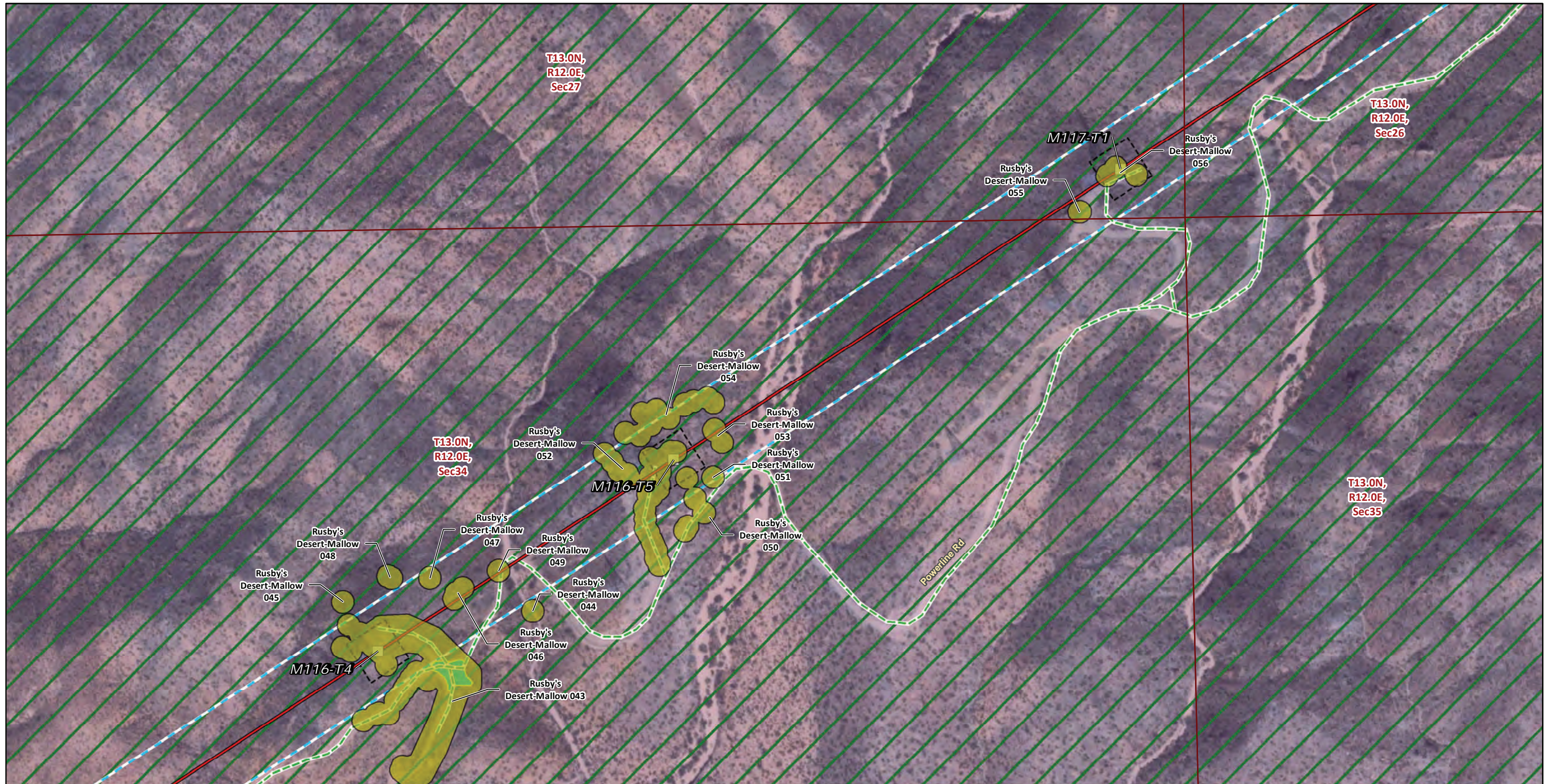

Transmission Structures

- Existing Transmission Towers
- Transmission New Optical Ground Wire
- Overhead

Existing Access Roads

- Access Road

Construction Areas

- Helicopter Landing Zone
- Structure Work Area
- Right of Way

Plant Population (Species code)

- Rusby's desert-mallow (SPHRUS)

USFWS Critical Habitat

- Desert Tortoise Critical Habitat

Public Land Survey System

- Township, Range and Section

Land Ownership*

- Mojave National Preserve (NPS)

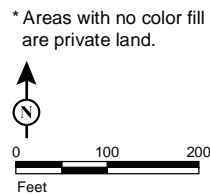

Source: SCE, BLM, ESRI



FIGURE 5b
Special-Status Plants and Wildlife
Segment 2
 Page 108 of 192

Southern California Edison
 Lugo-Victorville 500 kV Transmission Line
 Remedial Action Scheme Project



- | | |
|---------------------------------------------|----------------------------------------|
| Transmission Structures | Plant Population (Species code) |
| Existing Transmission Towers | Rusby's desert-mallow (SPHRUS) |
| Transmission New Optical Ground Wire | USFWS Critical Habitat |
| Overhead | Desert Tortoise Critical Habitat |
| Existing Access Roads | Public Land Survey System |
| Access Road | Township, Range and Section |
| Construction Areas | Land Ownership* |
| Structure Work Area | Mojave National Preserve (NPS) |
| Right of Way | |

* Areas with no color fill are private land.

Source: SCE, BLM, ESRI



FIGURE 5b
Special-Status Plants and Wildlife
Segment 2
 Page 109 of 192

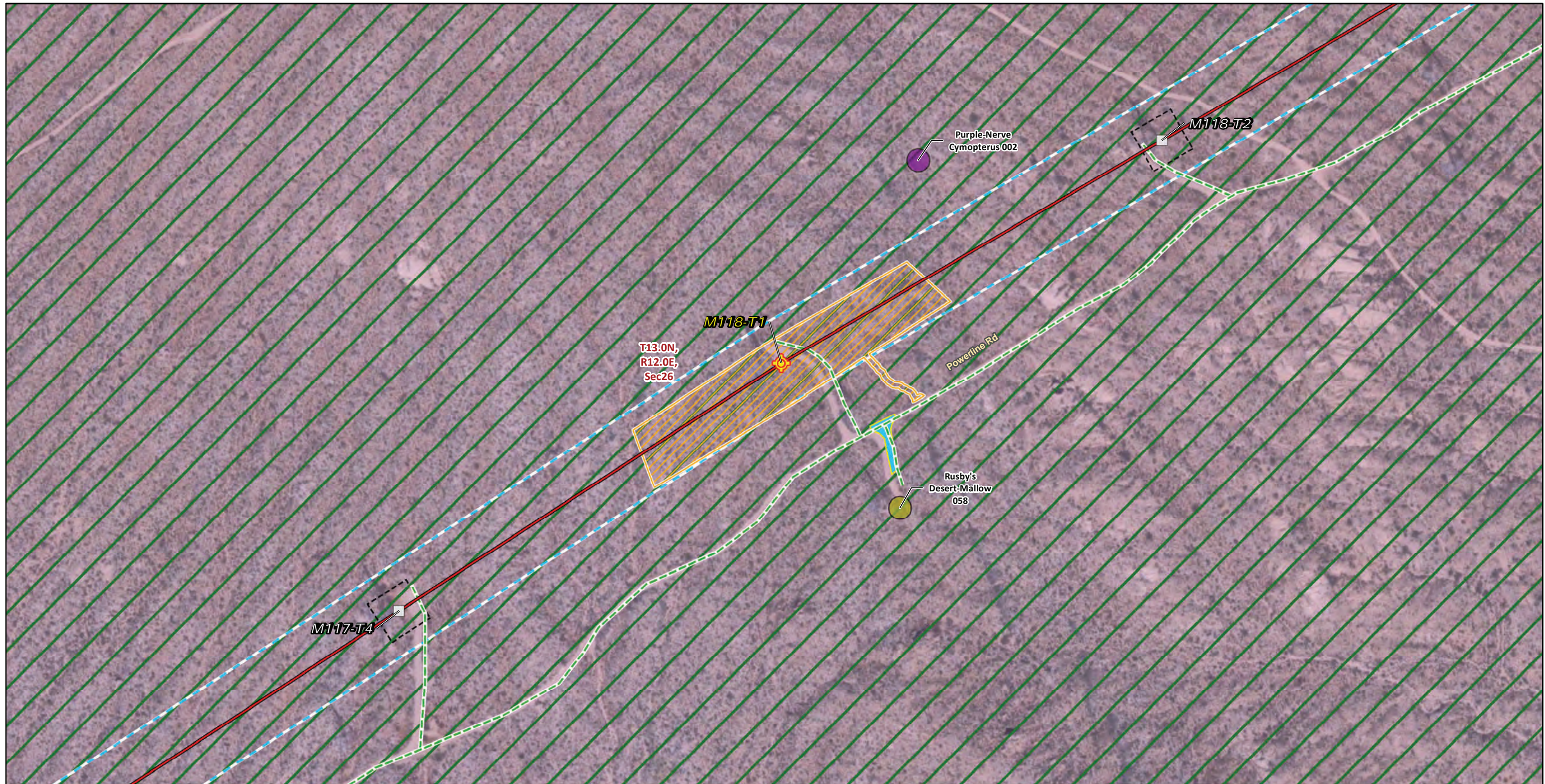

* Areas with no color fill are private land.

Source: SCE, BLM, ESRI

- | | | |
|----------------------------------------------------------------------------------------------------------------------------------------------------------------------------------------------------------------------------------------------------------------------------------------------------------------------------------------------------------------------------------------------------------------------------------------------------------------------------------------|------------------------------------------------------------------------------------------------------------------------------------------------------------------------------------------------------------------------------------------------------------------------------------------------------------------------------------------------------------------------------------------------------------------------------------------------------------------------------------------------------------------|----------------------------------------------------------------------------------------------------------------------------------------------------------------------------------------------------------------------------------------|
| <p>Transmission Structures</p> <ul style="list-style-type: none"> Splicing Tower Locations Existing Transmission Towers <p>Transmission New Optical Ground Wire</p> <ul style="list-style-type: none"> Overhead <p>Existing Access Roads</p> <ul style="list-style-type: none"> Access Road <p>Construction Areas</p> <ul style="list-style-type: none"> Helicopter Landing Zone | <ul style="list-style-type: none"> Pulling, Stringing, Tensioning Site/Structure Work Area Structure Work Area Right of Way <p>Plant Population (Species code)</p> <ul style="list-style-type: none"> Purple-nerve cymopterus (CYMMUL) Rusby's desert-mallow (SPHRUS) Viviparous foxtail cactus (CORVIV) <p>USFWS Critical Habitat</p> <ul style="list-style-type: none"> Desert Tortoise Critical Habitat | <p>Public Land Survey System</p> <ul style="list-style-type: none"> Township, Range and Section <p>Land Ownership*</p> <ul style="list-style-type: none"> Mojave National Preserve (NPS) |
|----------------------------------------------------------------------------------------------------------------------------------------------------------------------------------------------------------------------------------------------------------------------------------------------------------------------------------------------------------------------------------------------------------------------------------------------------------------------------------------|------------------------------------------------------------------------------------------------------------------------------------------------------------------------------------------------------------------------------------------------------------------------------------------------------------------------------------------------------------------------------------------------------------------------------------------------------------------------------------------------------------------|----------------------------------------------------------------------------------------------------------------------------------------------------------------------------------------------------------------------------------------|

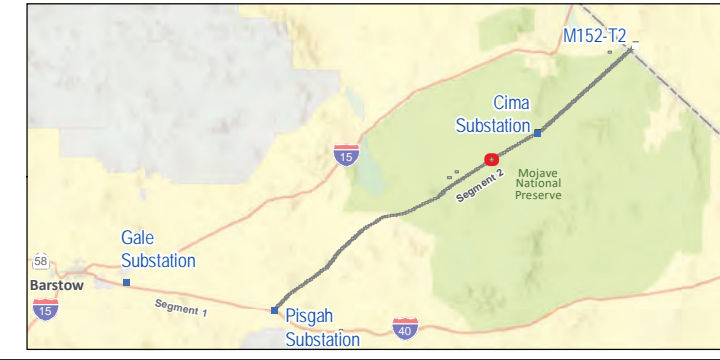
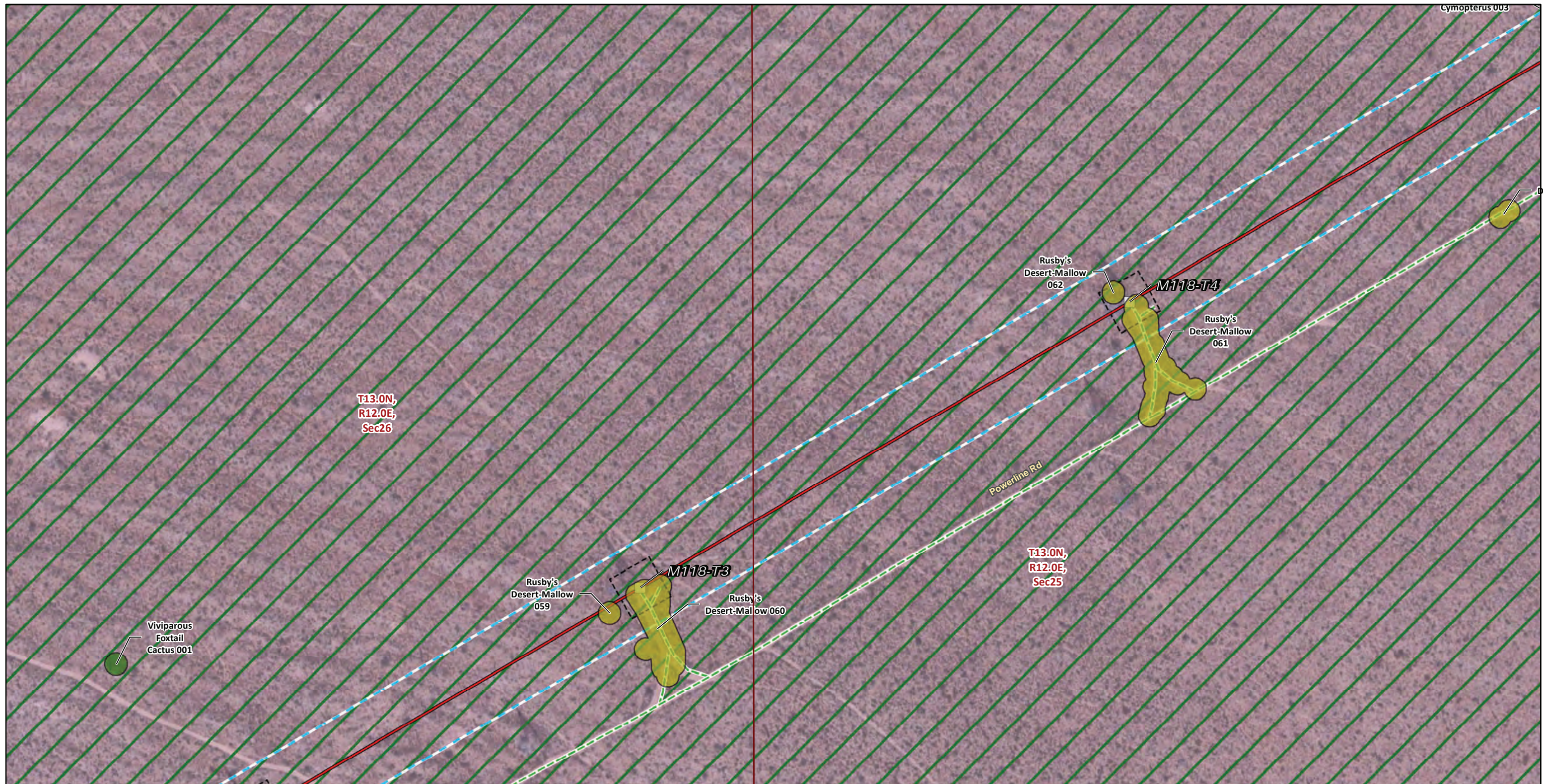

FIGURE 5b
Special-Status Plants and Wildlife
Segment 2
 Page 110 of 192

Southern California Edison
 Lugo-Victorville 500 kV Transmission Line
 Remedial Action Scheme Project



Transmission Structures

Existing Transmission Towers

Transmission New Optical Ground Wire

Overhead

Existing Access Roads

Access Road

Construction Areas

Structure Work Area

Right of Way

Plant Population (Species code)

Rusby's desert-mallow (SPHRUS)

Viviparous foxtail cactus (CORVIV)

USFWS Critical Habitat

Desert Tortoise Critical Habitat

Public Land Survey System

Township, Range and Section

Land Ownership*

Mojave National Preserve (NPS)

* Areas with no color fill are private land.

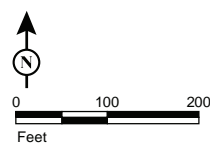

Source: SCE, BLM, ESRI



FIGURE 5b
Special-Status Plants and Wildlife
Segment 2
 Page 111 of 192

Southern California Edison
 Lugo-Victorville 500 kV Transmission Line
 Remedial Action Scheme Project

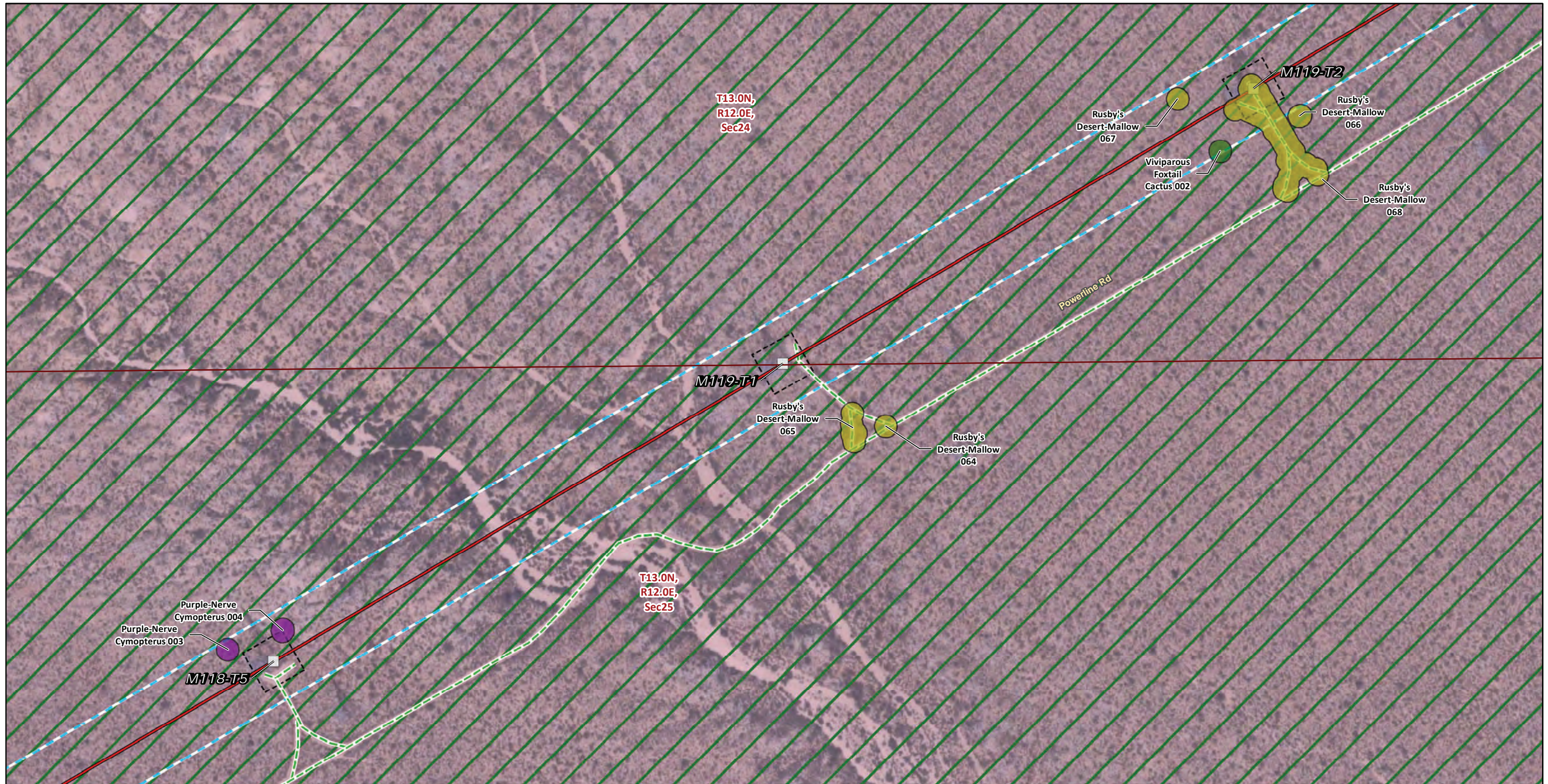

* Areas with no color fill are private land.

0 100 200
Feet

Source: SCE, BLM, ESRI

Transmission Structures

- Existing Transmission Towers
- Transmission New Optical Ground Wire
- Overhead
- Existing Access Roads
- Access Road
- Construction Areas
- Structure Work Area
- Right of Way

Plant Population (Species code)

- Purple-nerve cymopterus (CYMMUL)
- Rusby's desert-mallow (SPHRUS)
- Viviparous foxtail cactus (CORVIV)

USFWS Critical Habitat

- Desert Tortoise Critical Habitat

Public Land Survey System

- Township, Range and Section

Land Ownership*

- Mojave National Preserve (NPS)



FIGURE 5b
Special-Status Plants and Wildlife
Segment 2
Page 112 of 192

Southern California Edison
Lugo-Victorville 500 kV Transmission Line
Remedial Action Scheme Project

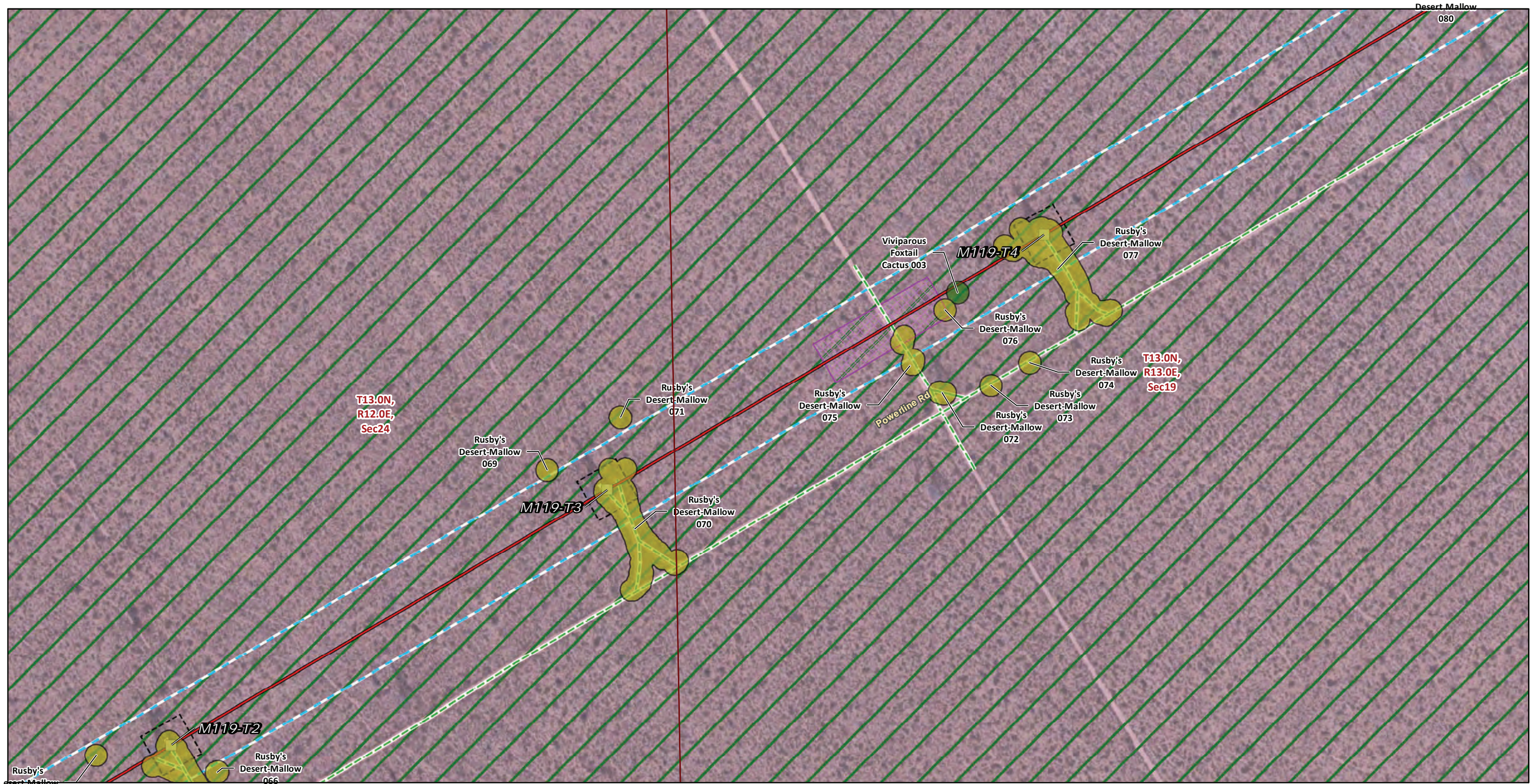

* Areas with no color fill are private land.

0 100 200
Feet

Source: SCE, BLM, ESRI

- | | |
|---------------------------------------------|----------------------------------------|
| Transmission Structures | Plant Population (Species code) |
| Existing Transmission Towers | Rusby's desert-mallow (SPHRUS) |
| Transmission New Optical Ground Wire | Viviparous foxtail cactus (CORVIV) |
| Overhead | USFWS Critical Habitat |
| Existing Access Roads | Desert Tortoise Critical Habitat |
| Access Road | Public Land Survey System |
| Construction Areas | Township, Range and Section |
| Guard Structure | Land Ownership* |
| Structure Work Area | Mojave National Preserve (NPS) |
| Right of Way | |

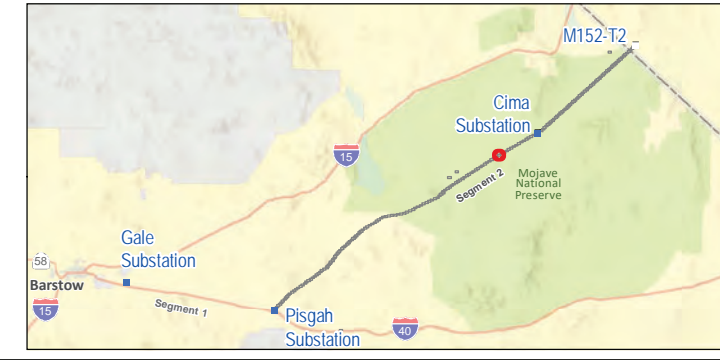
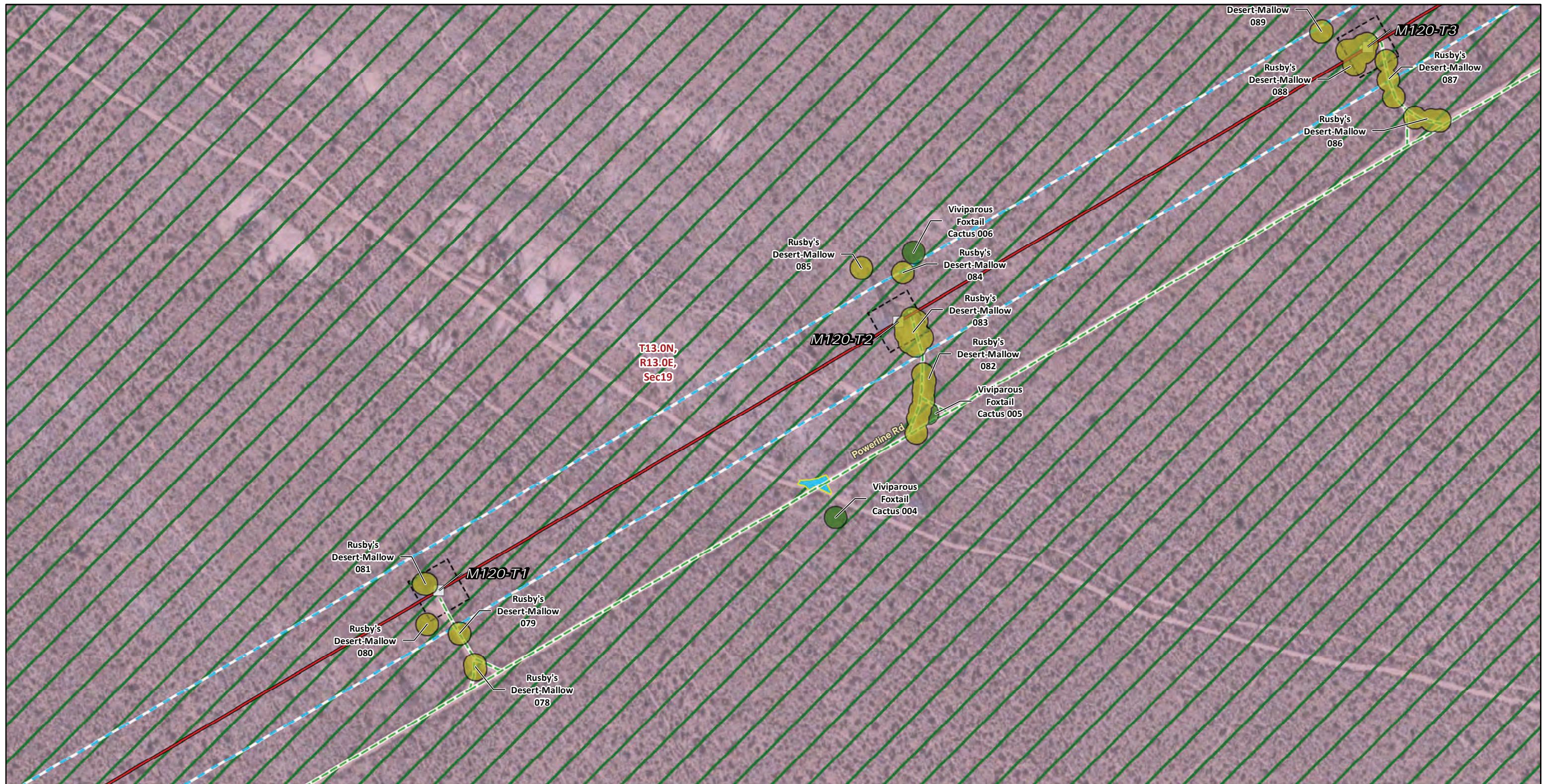

FIGURE 5b
**Special-Status Plants and Wildlife
 Segment 2**
 Page 113 of 192

Southern California Edison
 Lugo-Victorville 500 kV Transmission Line
 Remedial Action Scheme Project



Transmission Structures

Existing Transmission Towers

Transmission New Optical Ground Wire

Overhead

Existing Access Roads

Access Road

Construction Areas

Helicopter Landing Zone

Structure Work Area

Right of Way

Plant Population (Species code)

Rusby's desert-mallow (SPHRUS)

Viviparous foxtail cactus (CORVIV)

USFWS Critical Habitat

Desert Tortoise Critical Habitat

Public Land Survey System

Township, Range and Section

Land Ownership*

Mojave National Preserve (NPS)

* Areas with no color fill are private land.

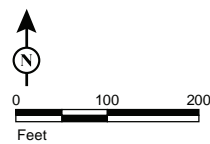

Source: SCE, BLM, ESRI



FIGURE 5b
Special-Status Plants and Wildlife
Segment 2
 Page 114 of 192



Transmission Structures

Existing Transmission Towers

Transmission New Optical Ground Wire

Overhead

Existing Access Roads

Access Road

Construction Areas

Structure Work Area

Right of Way

Plant Population (Species code)

Rusby's desert-mallow (SPHRUS)

Viviparous foxtail cactus (CORVIV)

USFWS Critical Habitat

Desert Tortoise Critical Habitat

Public Land Survey System

Township, Range and Section

Land Ownership*

Mojave National Preserve (NPS)

* Areas with no color fill are private land.

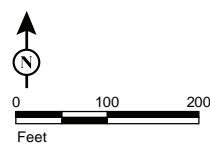

Source: SCE, BLM, ESRI



FIGURE 5b
Special-Status Plants and Wildlife
Segment 2
 Page 115 of 192

Southern California Edison
 Lugo-Victorville 500 kV Transmission Line
 Remedial Action Scheme Project

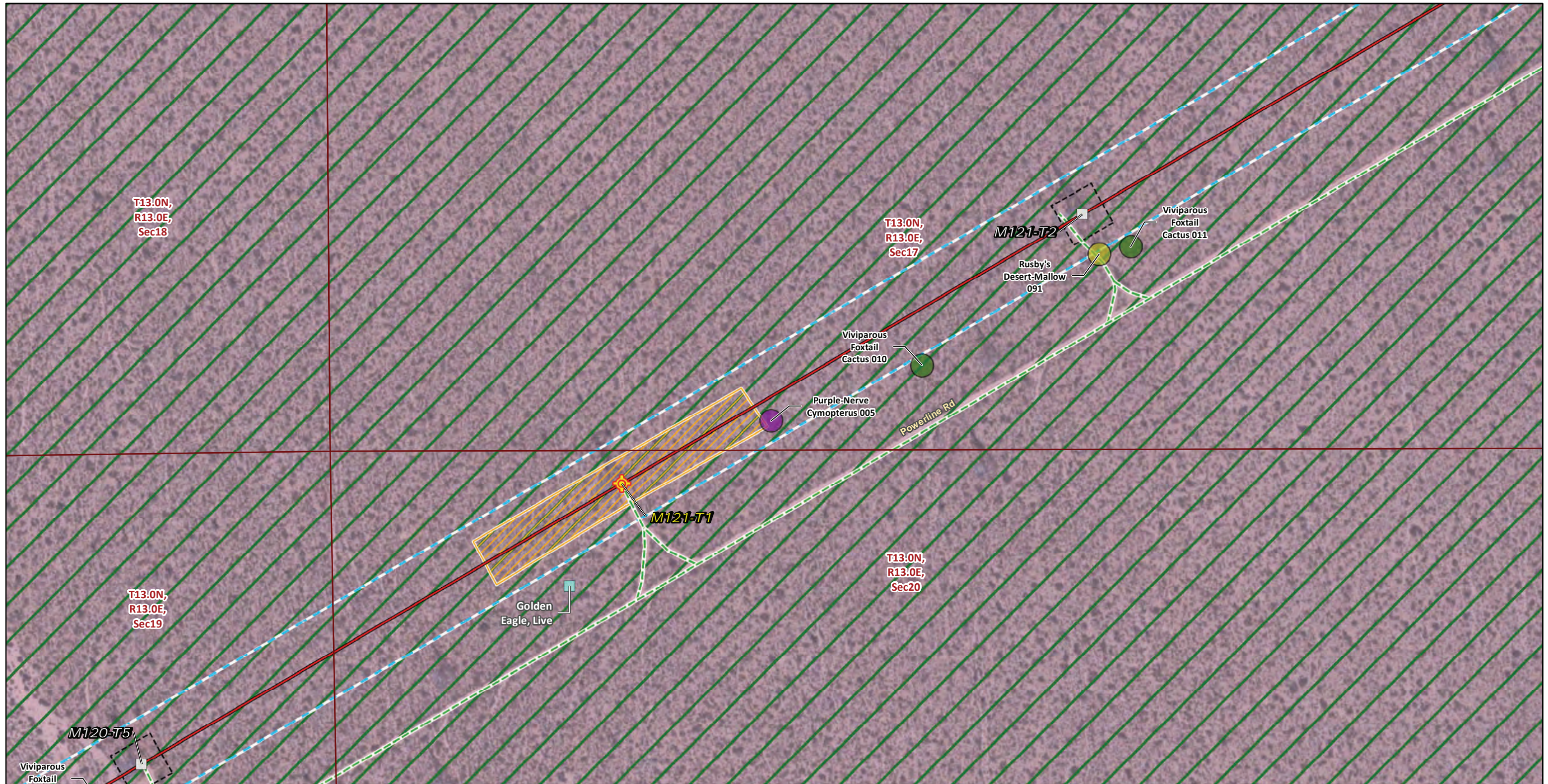

Transmission Structures

- Splicing Tower Locations
- Existing Transmission Towers

Transmission New Optical Ground Wire

- Overhead
- Existing Access Roads
- Access Road

Construction Areas

- Pulling, Stringing, Tensioning Site/Structure Work Area
- Structure Work Area
- Right of Way

Wildlife Observations

- Biological Species Points

Plant Population (Species code)

- Purple-nerve cymopterus (CYMMUL)
- Rusby's desert-mallow (SPHRUS)

USFWS Critical Habitat

- Viviparous foxtail cactus (CORVIV)
- Desert Tortoise Critical Habitat

Public Land Survey System

- Township, Range and Section

Land Ownership*

- Mojave National Preserve (NPS)

* Areas with no color fill are private land.

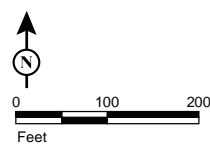

Source: SCE, BLM, ESRI



FIGURE 5b
Special-Status Plants and Wildlife
Segment 2
 Page 116 of 192

Southern California Edison
 Lugo-Victorville 500 kV Transmission Line
 Remedial Action Scheme Project



- | | |
|---------------------------------------------|----------------------------------------|
| Transmission Structures | Plant Population (Species code) |
| Existing Transmission Towers | Rusby's desert-mallow (SPHRUS) |
| Transmission New Optical Ground Wire | Viviparous foxtail cactus (CORVIV) |
| Overhead | USFWS Critical Habitat |
| Existing Access Roads | Desert Tortoise Critical Habitat |
| Access Road | Public Land Survey System |
| Construction Areas | Township, Range and Section |
| Structure Work Area | Land Ownership* |
| Right of Way | Mojave National Preserve (NPS) |

* Areas with no color fill are private land.

Source: SCE, BLM, ESRI



FIGURE 5b
**Special-Status Plants and Wildlife
 Segment 2**
 Page 117 of 192

Southern California Edison
 Lugo-Victorville 500 kV Transmission Line
 Remedial Action Scheme Project

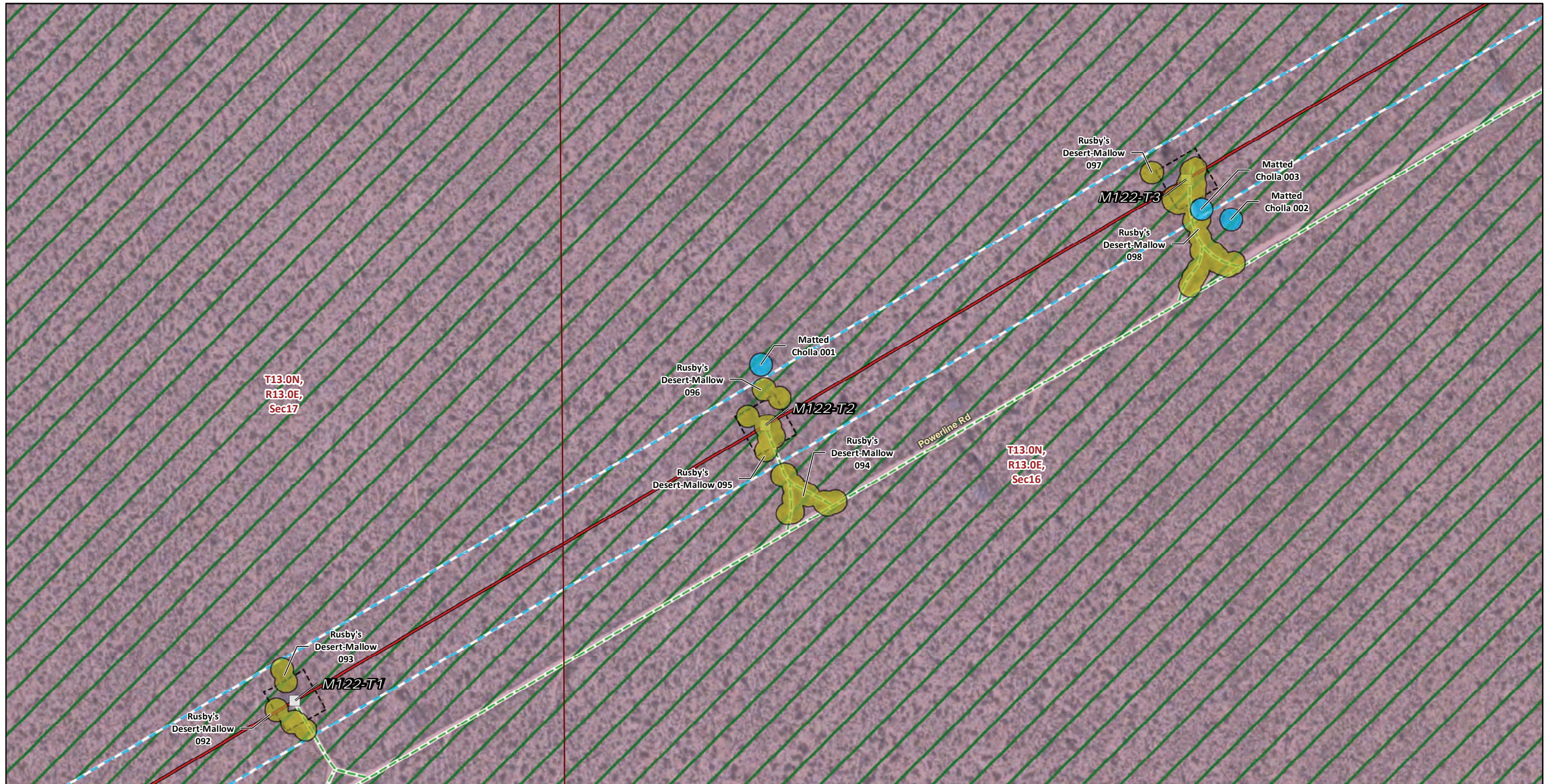

- | | |
|---------------------------------------------|----------------------------------------|
| Transmission Structures | Plant Population (Species code) |
| Existing Transmission Towers | Matted cholla (GRUPAR) |
| Transmission New Optical Ground Wire | Rusby's desert-mallow (SPHRUS) |
| Overhead | USFWS Critical Habitat |
| Existing Access Roads | Desert Tortoise Critical Habitat |
| Access Road | Public Land Survey System |
| Construction Areas | Township, Range and Section |
| Structure Work Area | Land Ownership* |
| Right of Way | Mojave National Preserve (NPS) |

* Areas with no color fill are private land.

Source: SCE, BLM, ESRI



FIGURE 5b
Special-Status Plants and Wildlife
Segment 2
 Page 118 of 192

Southern California Edison
 Lugo-Victorville 500 kV Transmission Line
 Remedial Action Scheme Project

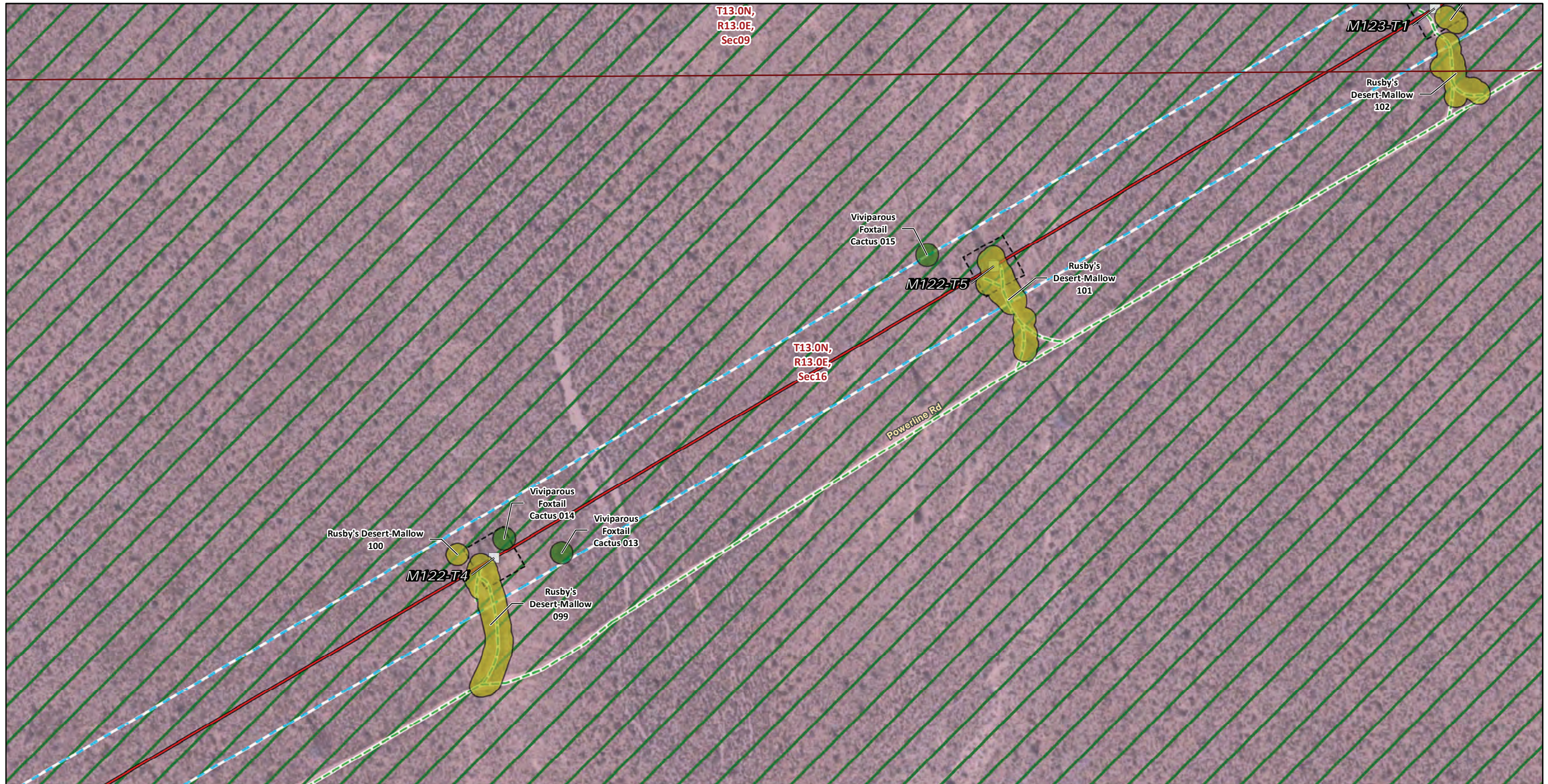

Transmission Structures

Existing Transmission Towers

Transmission New Optical Ground Wire

Overhead

Existing Access Roads

Access Road

Construction Areas

Structure Work Area

Right of Way

Plant Population (Species code)

Rusby's desert-mallow (SPHRUS)

Viviparous foxtail cactus (CORVIV)

USFWS Critical Habitat

Desert Tortoise Critical Habitat

Public Land Survey System

Township, Range and Section

Land Ownership*

Mojave National Preserve (NPS)

* Areas with no color fill are private land.

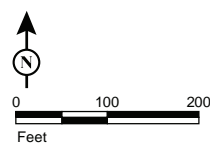

Source: SCE, BLM, ESRI



FIGURE 5b
Special-Status Plants and Wildlife
Segment 2
 Page 119 of 192

Southern California Edison
 Lugo-Victorville 500 kV Transmission Line
 Remedial Action Scheme Project



Transmission Structures

- Existing Transmission Towers
- Transmission New Optical Ground Wire
- Overhead
- Existing Access Roads
- Access Road
- Construction Areas
- Structure Work Area
- Right of Way

Plant Population (Species code)

- Rusby's desert-mallow (SPHRUS)
- Viviparous foxtail cactus (CORVIV)
- USFWS Critical Habitat**
- Desert Tortoise Critical Habitat
- Public Land Survey System**
- Township, Range and Section
- Land Ownership***
- Mojave National Preserve (NPS)

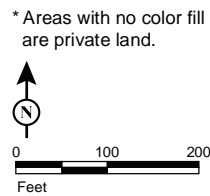

Source: SCE, BLM, ESRI

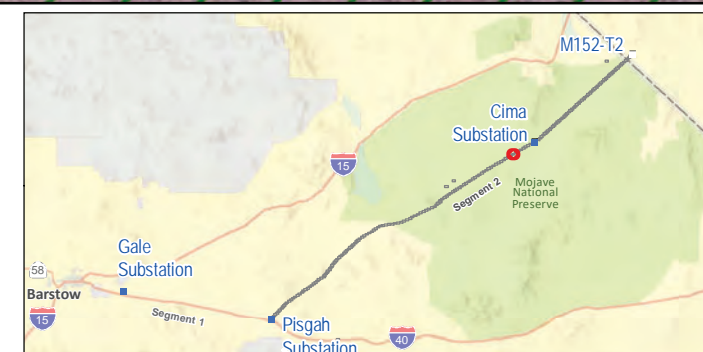

FIGURE 5b
Special-Status Plants and Wildlife
Segment 2
 Page 120 of 192

Southern California Edison
 Lugo-Victorville 500 kV Transmission Line
 Remedial Action Scheme Project