

Transmission Structures

Existing Transmission Towers

Existing Access Roads

Access Road

Transmission New Optical Ground Wire

Overhead

Construction Areas

Structure Work Area

Right of Way

Land Cover Type

Creosote bush scrub

Developed

Land Ownership

Mojave National Preserve (NPS)

Public Land Survey System

Township, Range and Section

* Areas with no color fill are private land.



Source: SCE, BLM, CDFW, ESRI

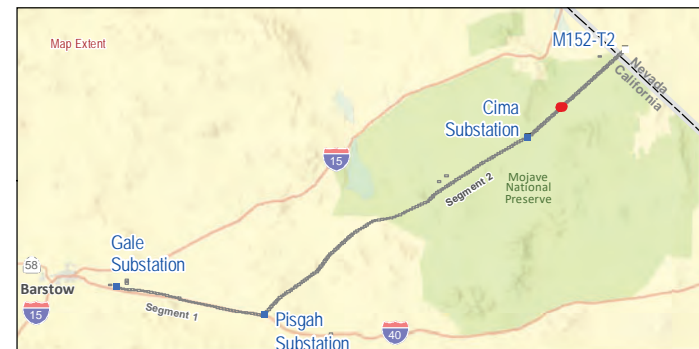
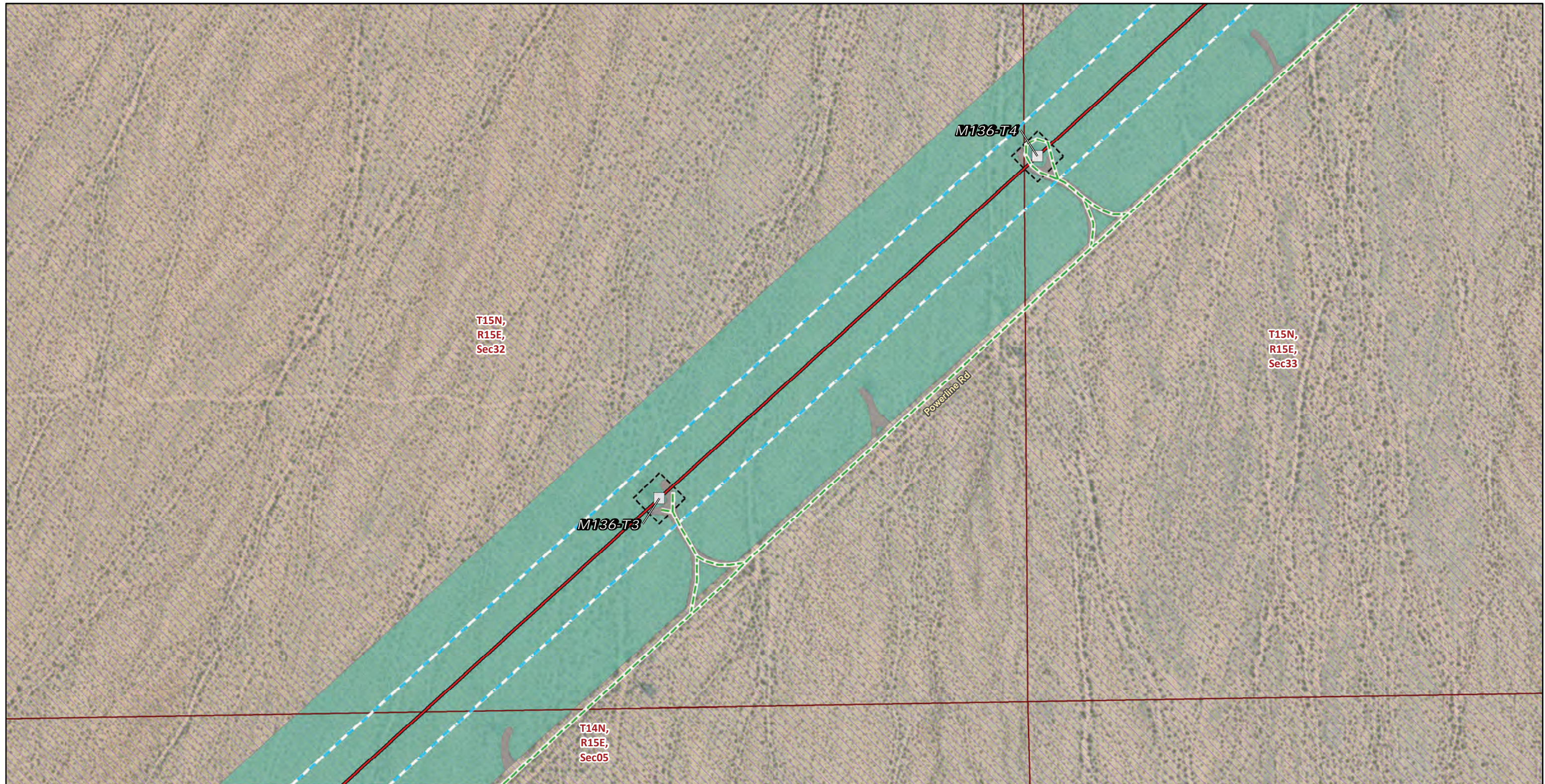

FIGURE 4
Vegetation and Land Cover
Segment 2
Page 201 of 244

Southern California Edison
Lugo-Victorville 500 kV Transmission Line
Remedial Action Scheme Project



Transmission Structures

Existing Transmission Towers

Existing Access Roads

Access Road

Transmission New Optical Ground Wire

Overhead

Construction Areas

Structure Work Area

Right of Way

Land Cover Type

Creosote bush scrub

Developed

Land Ownership

Mojave National Preserve (NPS)

Public Land Survey System

Township, Range and Section

* Areas with no color fill are private land.



Source: SCE, BLM, CDFW, ESRI



FIGURE 4
Vegetation and Land Cover
Segment 2
 Page 202 of 244

Southern California Edison
 Lugo-Victorville 500 kV Transmission Line
 Remedial Action Scheme Project

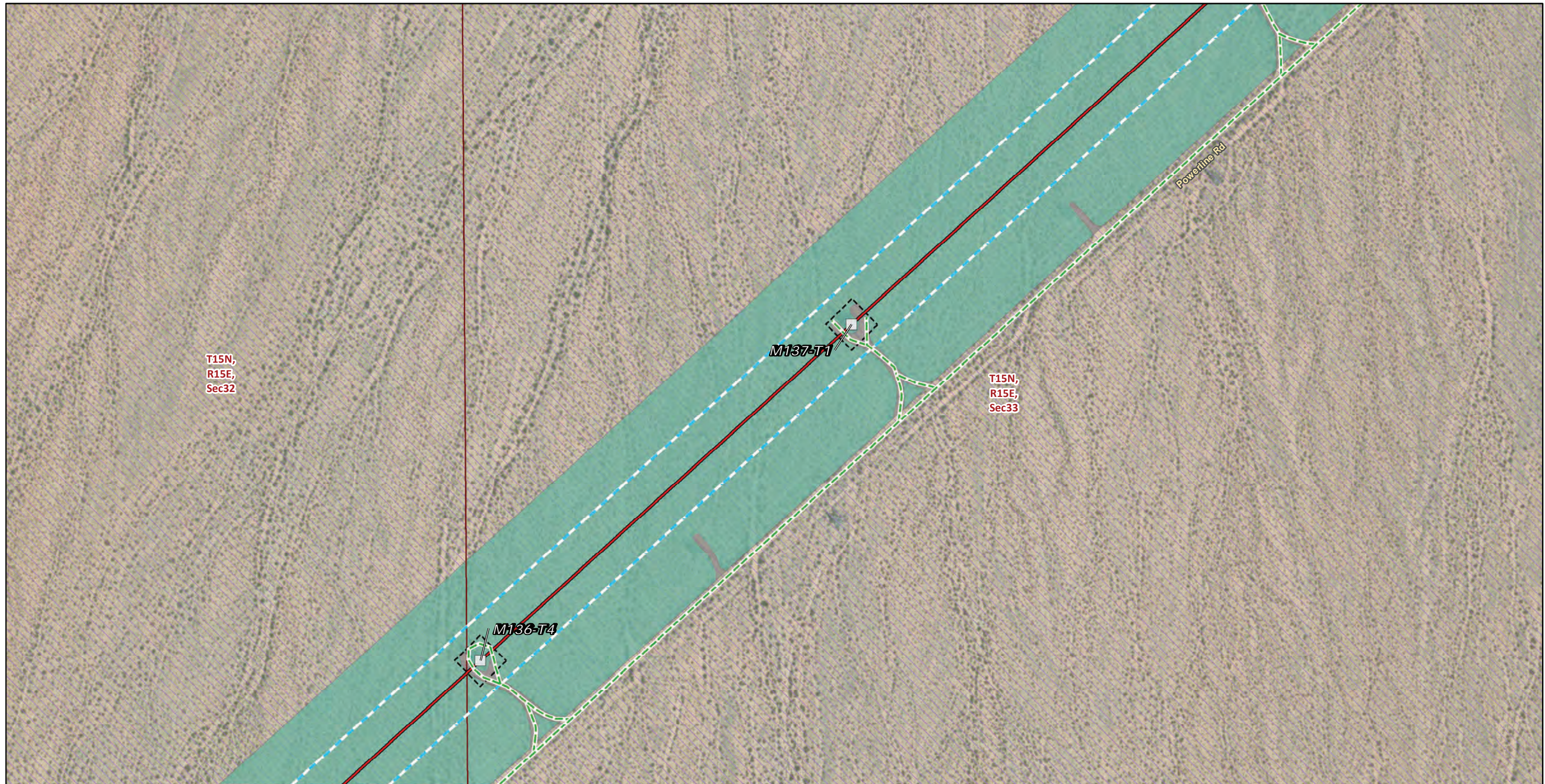

Transmission Structures

Existing Transmission Towers

Existing Access Roads

Access Road

Transmission New Optical Ground Wire

Overhead

Construction Areas

Structure Work Area

Right of Way

Land Cover Type

Creosote bush scrub

Developed

Land Ownership

Mojave National Preserve (NPS)

Public Land Survey System

Township, Range and Section

* Areas with no color fill are private land.



Source: SCE, BLM, CDFW, ESRI

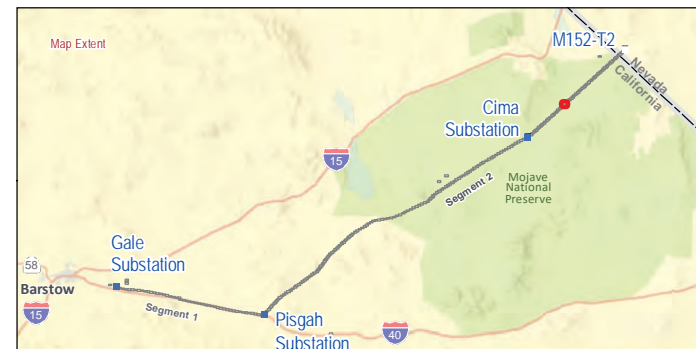
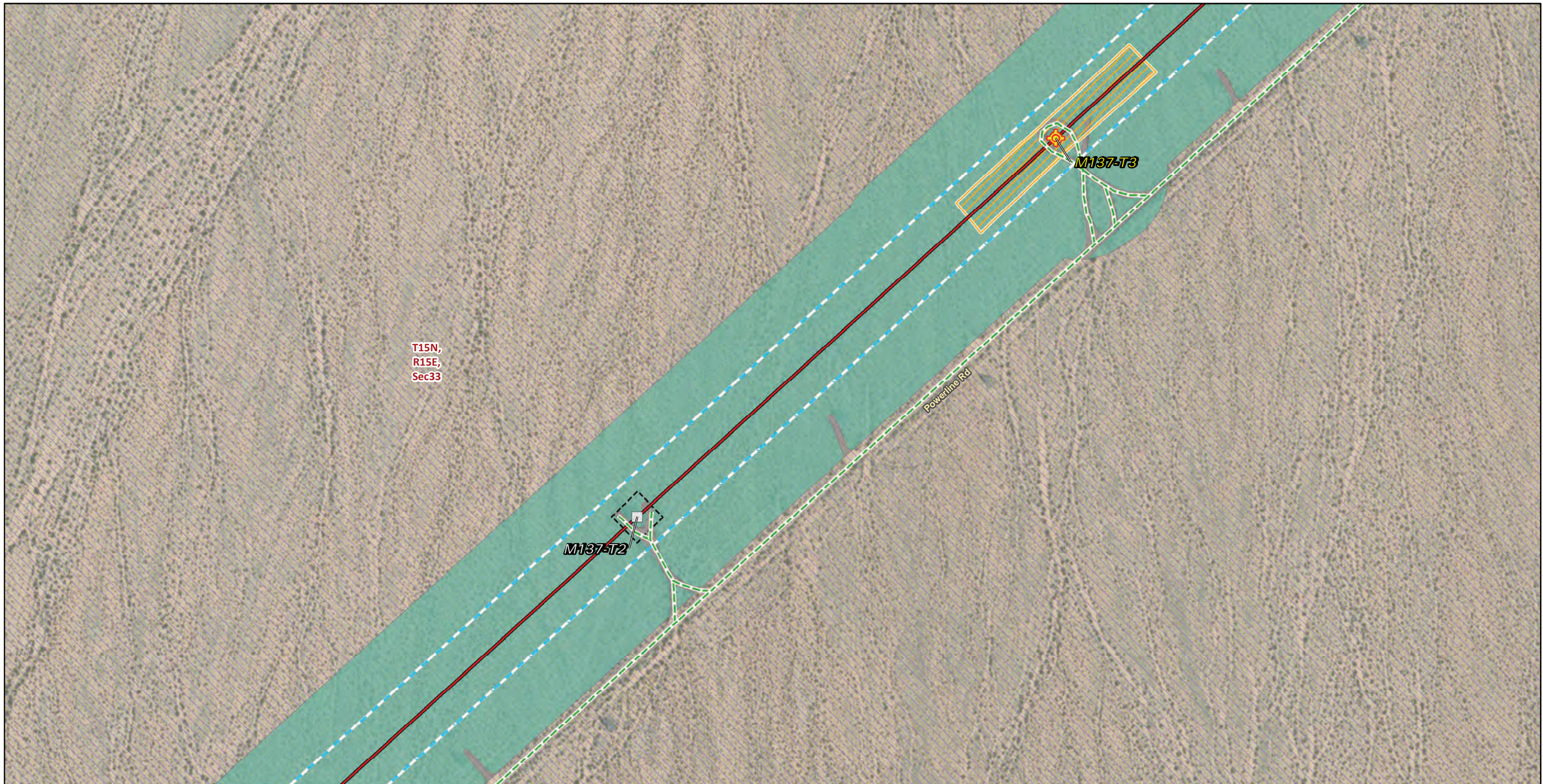
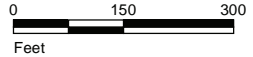

FIGURE 4
Vegetation and Land Cover
Segment 2
Page 203 of 244

Southern California Edison
Lugo-Victorville 500 kV Transmission Line
Remedial Action Scheme Project





* Areas with no color fill are private land.



Source: SCE, BLM, CDFW, ESRI

Transmission Structures

-  Splicing Tower Locations
-  Existing Transmission Towers



Existing Access Roads

-  Access Road



Transmission New Optical Ground Wire

-  Overhead

Construction Areas

-  Pulling, Stringing, Tensioning Site/Structure Work Area
-  Structure Work Area
-  Right of Way

Land Cover Type

-  Creosote bush scrub
-  Developed

Land Ownership



-  Mojave National Preserve (NPS)
- Public Land Survey System**
-  Township, Range and Section



FIGURE 4
Vegetation and Land Cover
Segment 2
 Page 204 of 244

*Southern California Edison
 Lugo-Victorville 500 kV Transmission Line
 Remedial Action Scheme Project*

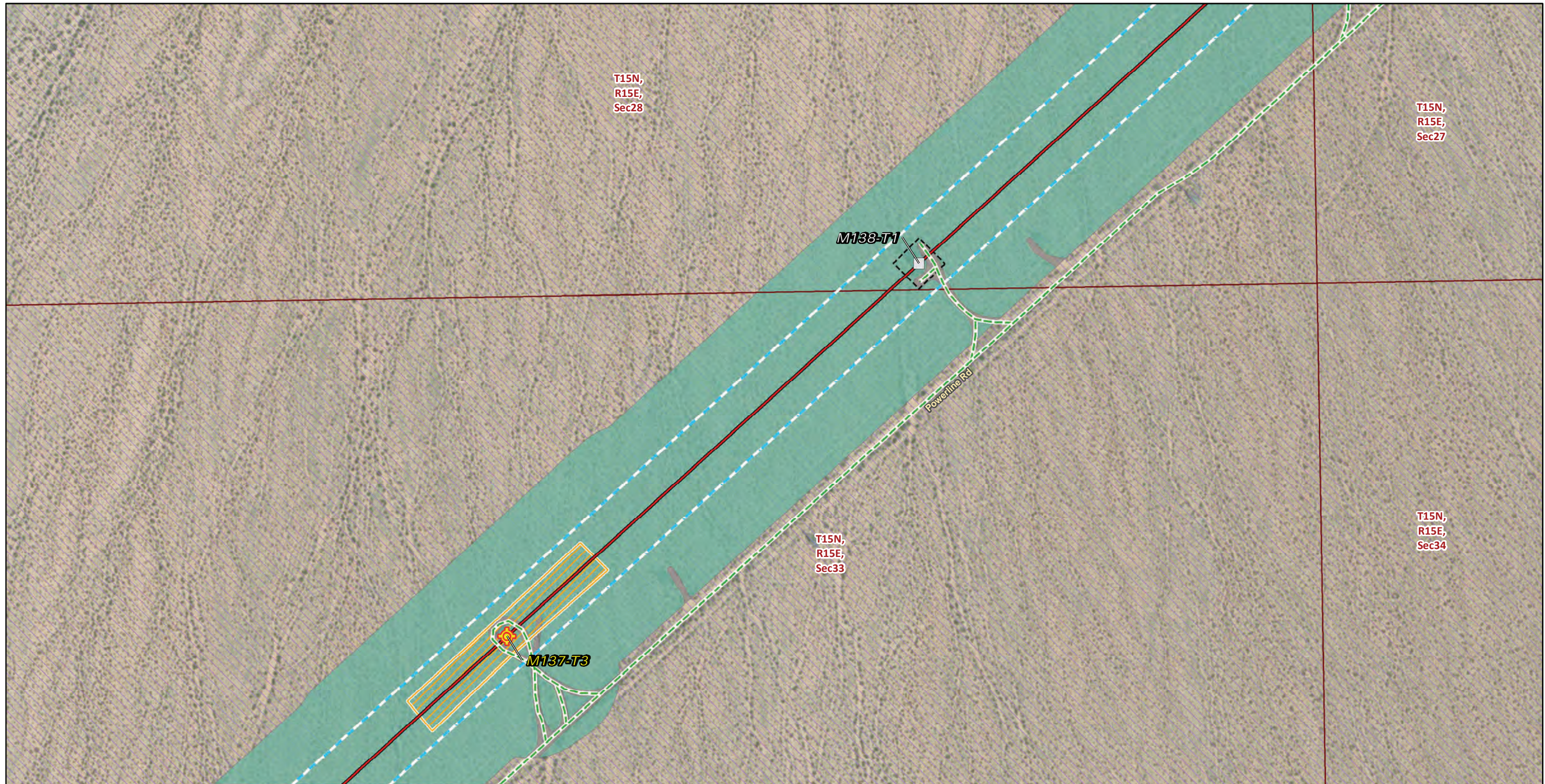

Transmission Structures

- Splicing Tower Locations
- Existing Transmission Towers

Existing Access Roads

- Access Road

Transmission New Optical Ground Wire

- Overhead

Construction Areas

- Pulling, Stringing, Tensioning Site/Structure Work Area
- Structure Work Area
- Right of Way

Land Cover Type

- Creosote bush scrub
- Developed

Land Ownership

- Mojave National Preserve (NPS)
- Public Land Survey System**
- Township, Range and Section

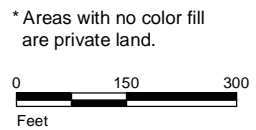

Source: SCE, BLM, CDFW, ESRI

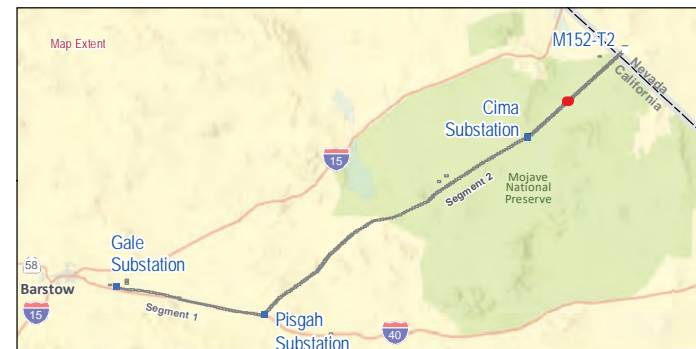

FIGURE 4
Vegetation and Land Cover
Segment 2
 Page 205 of 244

*Southern California Edison
 Lugo-Victorville 500 kV Transmission Line
 Remedial Action Scheme Project*

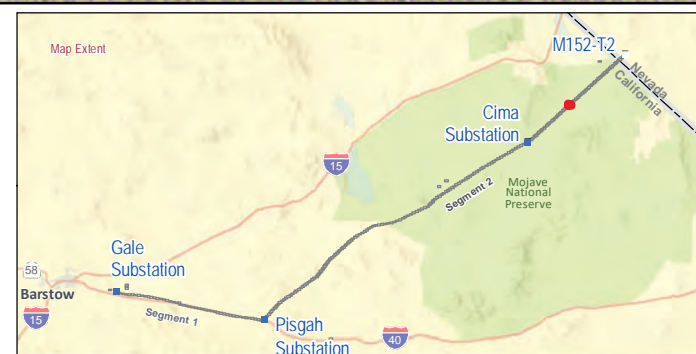
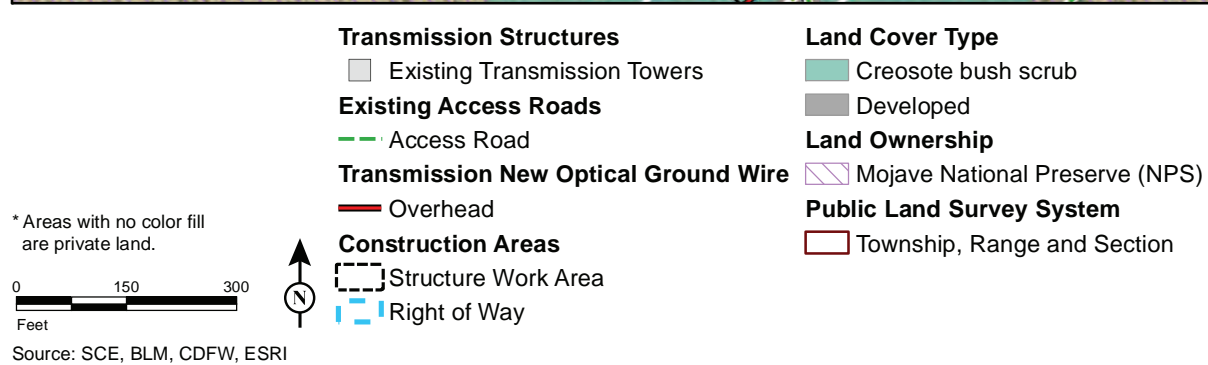
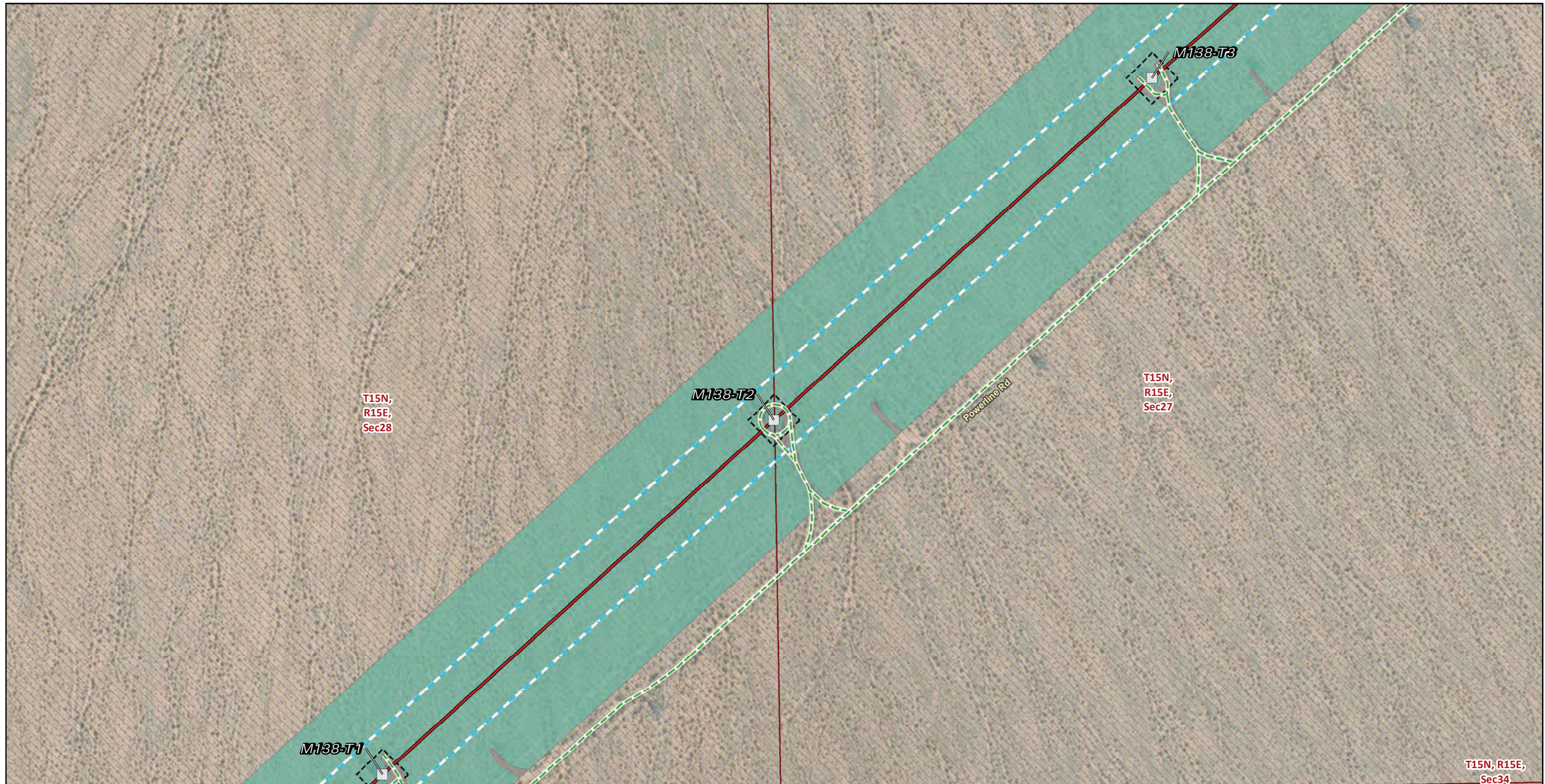

FIGURE 4
Vegetation and Land Cover
Segment 2
 Page 206 of 244



- | | |
|---|----------------------------------|
| Transmission Structures | Land Cover Type |
| Existing Transmission Towers | Creosote bush scrub |
| Existing Access Roads | Developed |
| Access Road | Land Ownership |
| Transmission New Optical Ground Wire | Mojave National Preserve (NPS) |
| Overhead | Public Land Survey System |
| Construction Areas | Township, Range and Section |
| Structure Work Area | |
| Right of Way | |

* Areas with no color fill are private land.

0 150 300
Feet



Source: SCE, BLM, CDFW, ESRI



FIGURE 4
Vegetation and Land Cover
Segment 2
Page 207 of 244

Southern California Edison
Lugo-Victorville 500 kV Transmission Line
Remedial Action Scheme Project



* Areas with no color fill are private land.

0 150 300
Feet

Source: SCE, BLM, CDFW, ESRI

- | | |
|---|----------------------------------|
| Transmission Structures | Right of Way |
| Existing Transmission Towers | Land Cover Type |
| Existing Access Roads | Creosote bush scrub |
| Access Road | Developed |
| Transmission New Optical Ground Wire | Land Ownership |
| Overhead | Mojave National Preserve (NPS) |
| Construction Areas | Public Land Survey System |
| Helicopter Landing Zone | Township, Range and Section |
| Structure Work Area | |



FIGURE 4
Vegetation and Land Cover
Segment 2
Page 208 of 244

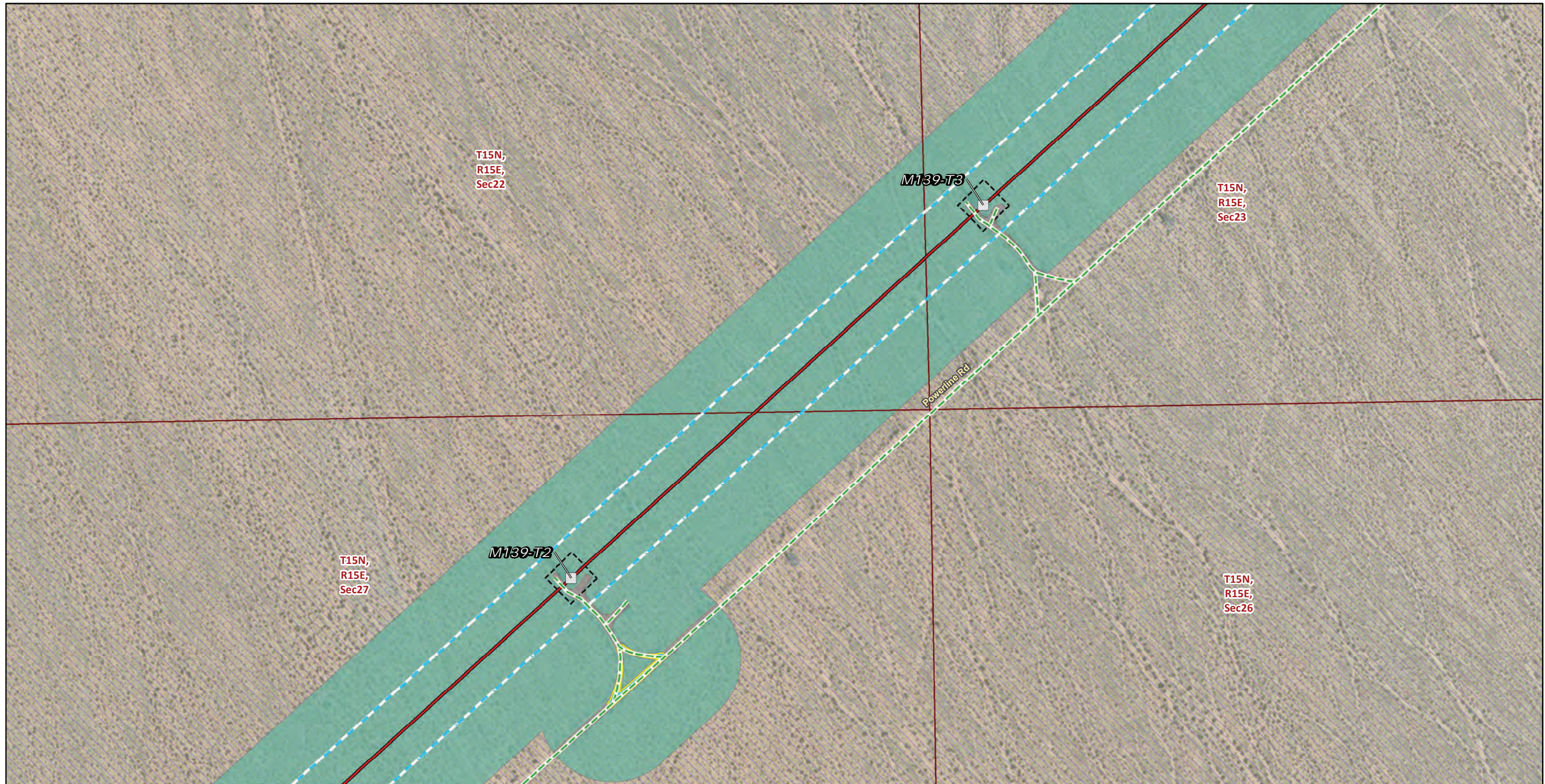

Transmission Structures

Existing Transmission Towers

Existing Access Roads

Access Road

Transmission New Optical Ground Wire

Overhead

Construction Areas

Helicopter Landing Zone

Structure Work Area

Right of Way

Land Cover Type

Creosote bush scrub

Developed

Land Ownership

Mojave National Preserve (NPS)

Public Land Survey System

Township, Range and Section

* Areas with no color fill are private land.



Source: SCE, BLM, CDFW, ESRI

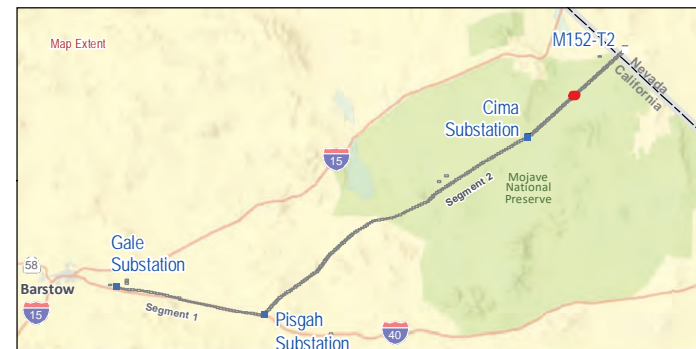
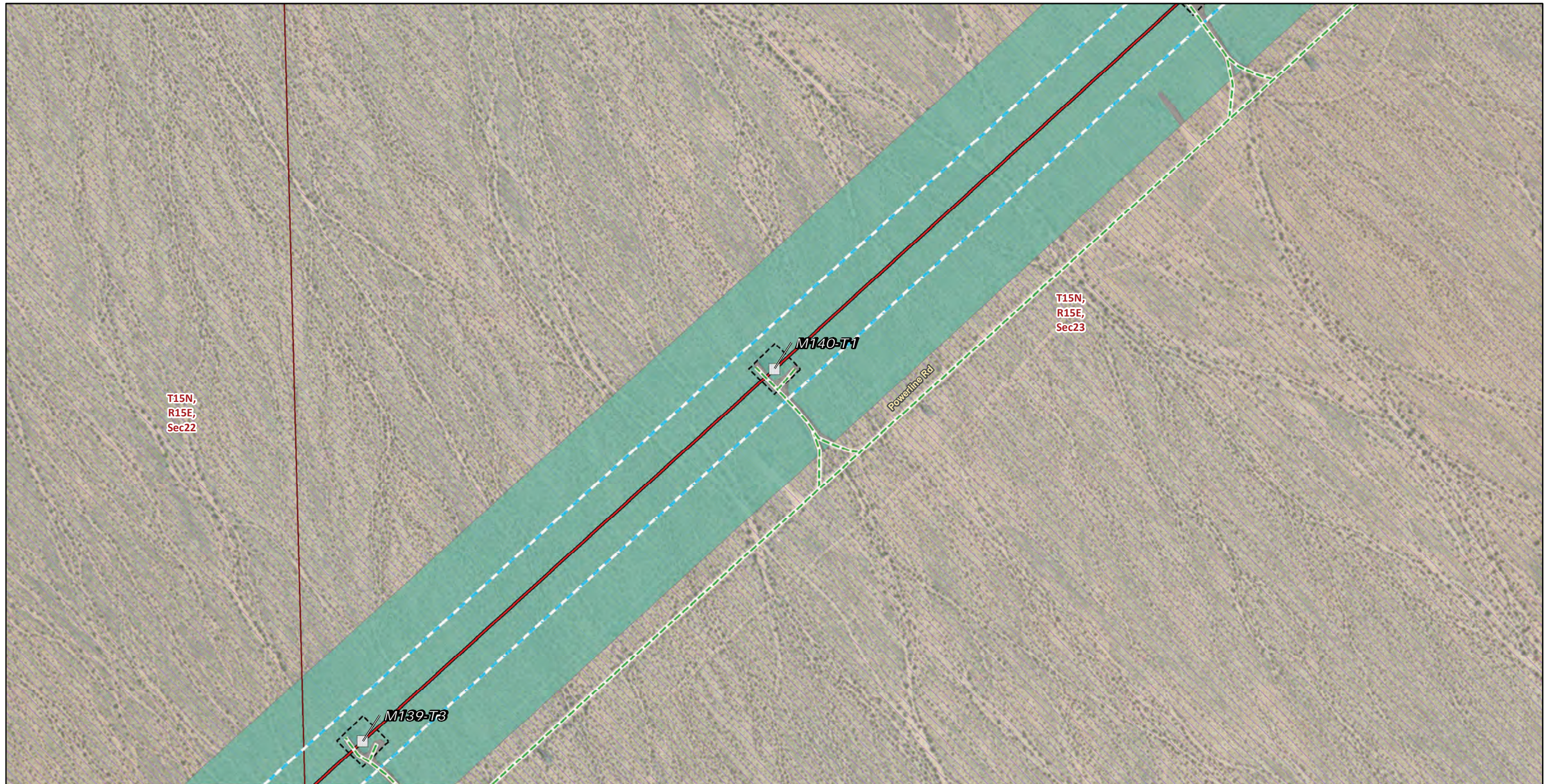

FIGURE 4
Vegetation and Land Cover
Segment 2
Page 209 of 244

Southern California Edison
Lugo-Victorville 500 kV Transmission Line
Remedial Action Scheme Project



Transmission Structures

Existing Transmission Towers

Existing Access Roads

Access Road

Transmission New Optical Ground Wire

Overhead

Construction Areas

Structure Work Area

Right of Way

Land Cover Type

Creosote bush scrub

Developed

Land Ownership

Mojave National Preserve (NPS)

Public Land Survey System

Township, Range and Section

* Areas with no color fill are private land.



Source: SCE, BLM, CDFW, ESRI



FIGURE 4
Vegetation and Land Cover
Segment 2
 Page 210 of 244

Southern California Edison
Lugo-Victorville 500 kV Transmission Line
Remedial Action Scheme Project



* Areas with no color fill are private land.

0 150 300
Feet

Source: SCE, BLM, CDFW, ESRI

- | | |
|---|----------------------------------|
| Transmission Structures | Right of Way |
| Existing Transmission Towers | Land Cover Type |
| Existing Access Roads | Creosote bush scrub |
| Access Road | Developed |
| Transmission New Optical Ground Wire | Land Ownership |
| Overhead | Mojave National Preserve (NPS) |
| Construction Areas | Public Land Survey System |
| Guard Structure | Township, Range and Section |
| Structure Work Area | |



FIGURE 4
Vegetation and Land Cover
Segment 2
Page 211 of 244

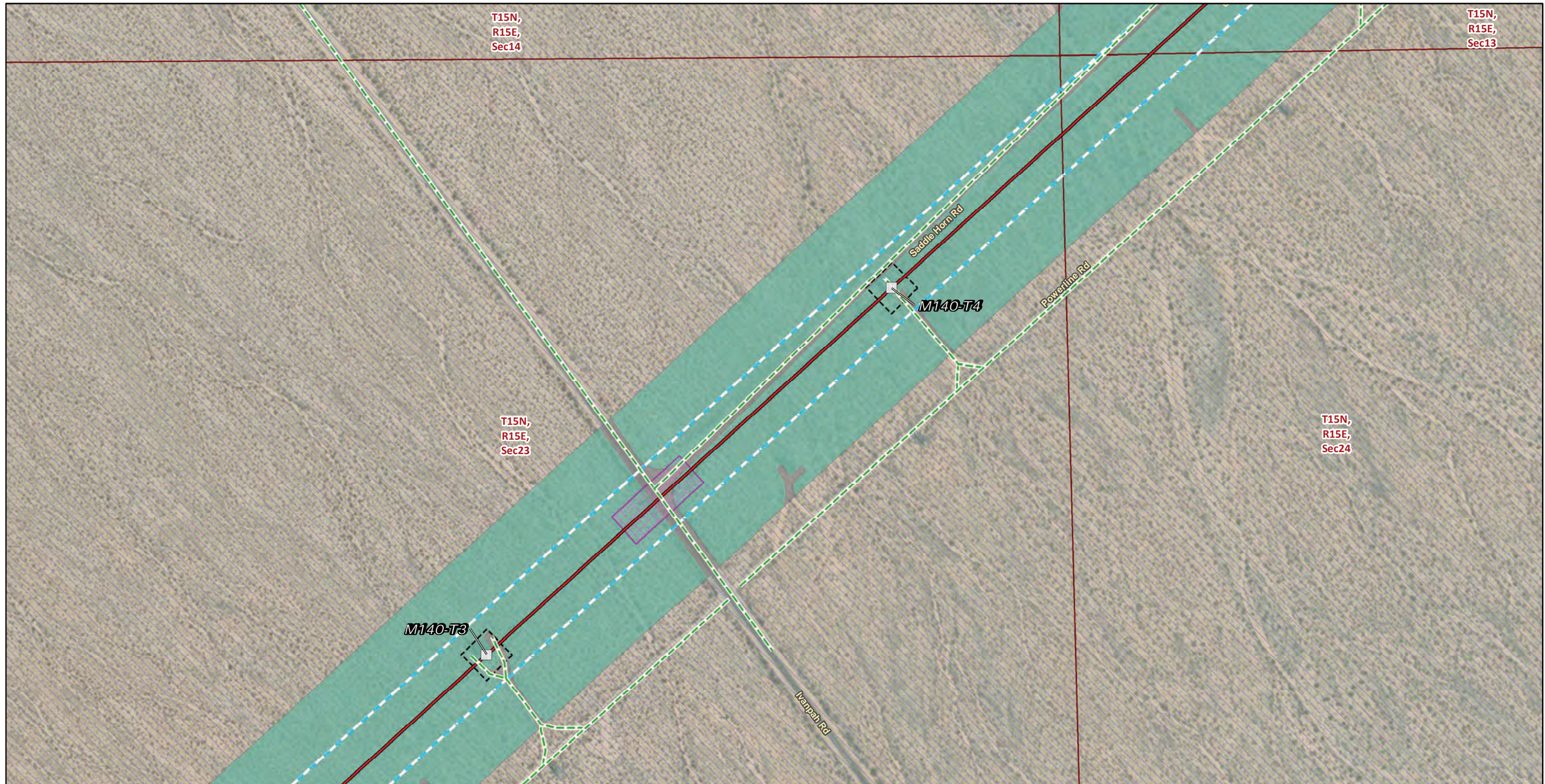

* Areas with no color fill are private land.

0 150 300
Feet

Source: SCE, BLM, CDFW, ESRI

- Transmission Structures**
- Existing Transmission Towers
- Existing Access Roads**
- Access Road
- Transmission New Optical Ground Wire**
- Overhead
- Construction Areas**
- Guard Structure

- Pulling, Stringing, Tensioning Site/Structure Work Area**
- Structure Work Area
 - Right of Way
- Land Cover Type**
- Creosote bush scrub
 - Developed
- Land Ownership**
- Mojave National Preserve (NPS)

- Public Land Survey System**
- Township, Range and Section



FIGURE 4
Vegetation and Land Cover
Segment 2
Page 212 of 244

Southern California Edison
Lugo-Victorville 500 kV Transmission Line
Remedial Action Scheme Project

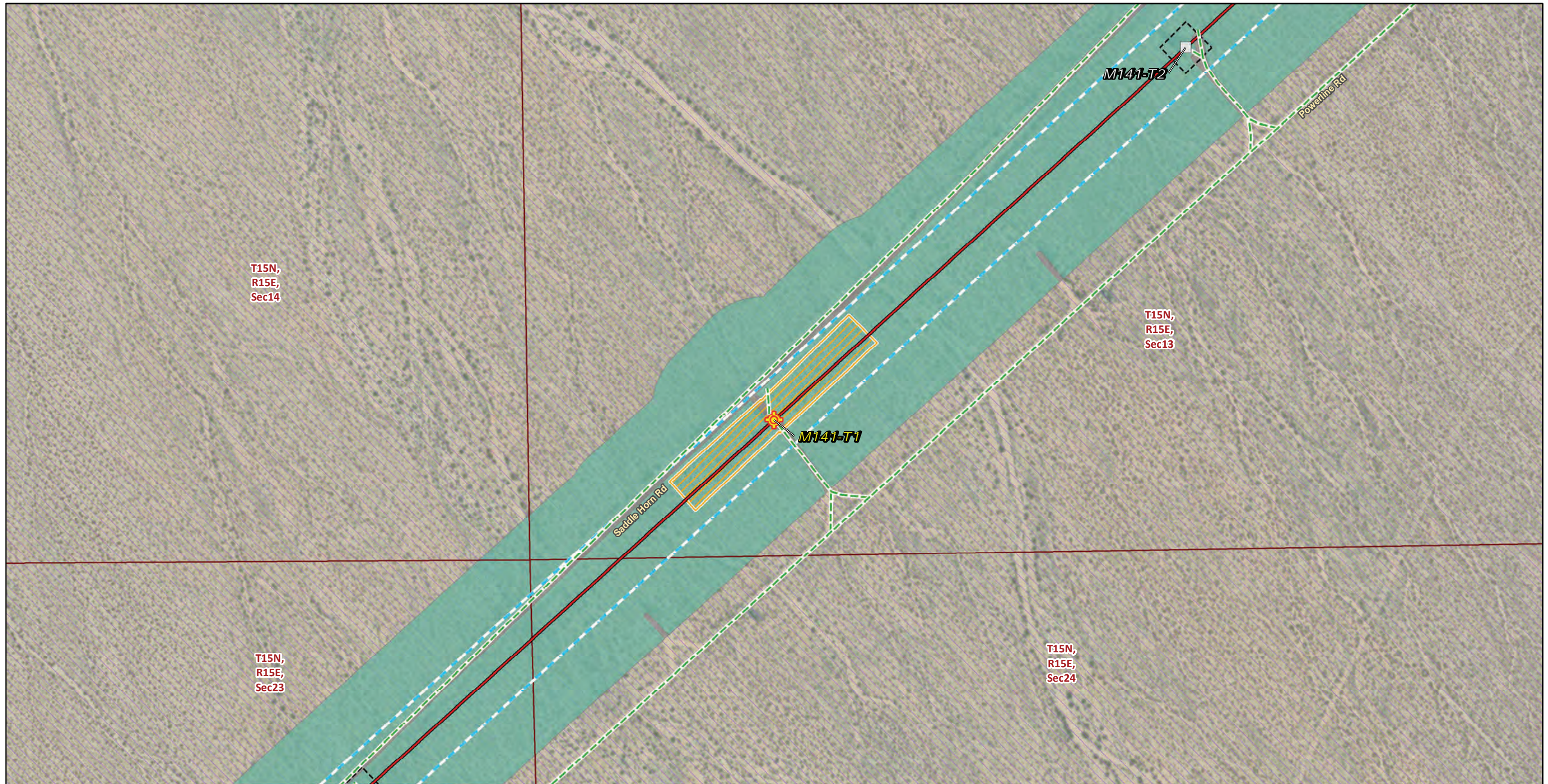

Transmission Structures

- Splicing Tower Locations
- Existing Transmission Towers

Existing Access Roads

- Access Road

Transmission New Optical Ground Wire

- Overhead

Construction Areas

- Pulling, Stringing, Tensioning Site/Structure Work Area
- Structure Work Area
- Right of Way

Land Cover Type

- Creosote bush scrub
- Developed

Land Ownership

- Mojave National Preserve (NPS)
- Public Land Survey System**
- Township, Range and Section

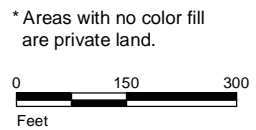

Source: SCE, BLM, CDFW, ESRI

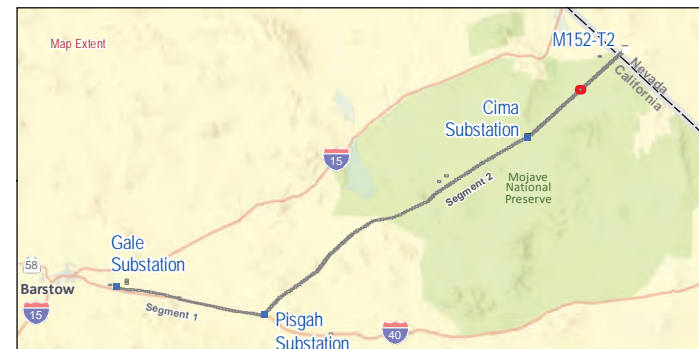
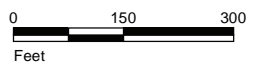

FIGURE 4
Vegetation and Land Cover
Segment 2
 Page 213 of 244

*Southern California Edison
 Lugo-Victorville 500 kV Transmission Line
 Remedial Action Scheme Project*



* Areas with no color fill are private land.



Source: SCE, BLM, CDFW, ESRI

Transmission Structures

- Optical Ground Wire Modifications Towers
- Existing Transmission Towers

Existing Access Roads

- Access Road

Transmission New Optical Ground Wire

- Overhead

Construction Areas

- Helicopter Landing Zone
- Pulling, Stringing, Tensioning
- Site/Structure Work Area

- Structure Work Area

- Right of Way

Land Cover Type

- Creosote bush scrub
- Developed

Land Ownership

- Mojave National Preserve (NPS)

Public Land Survey System

- Township, Range and Section

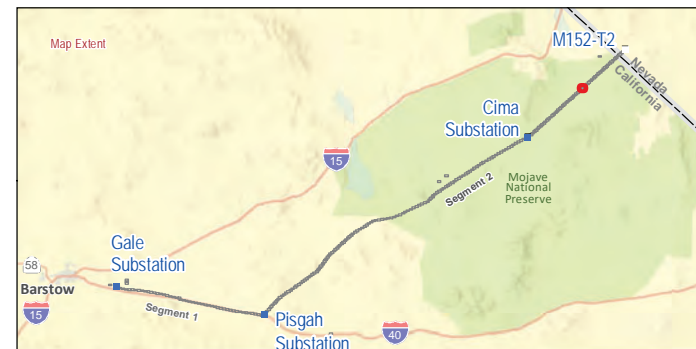
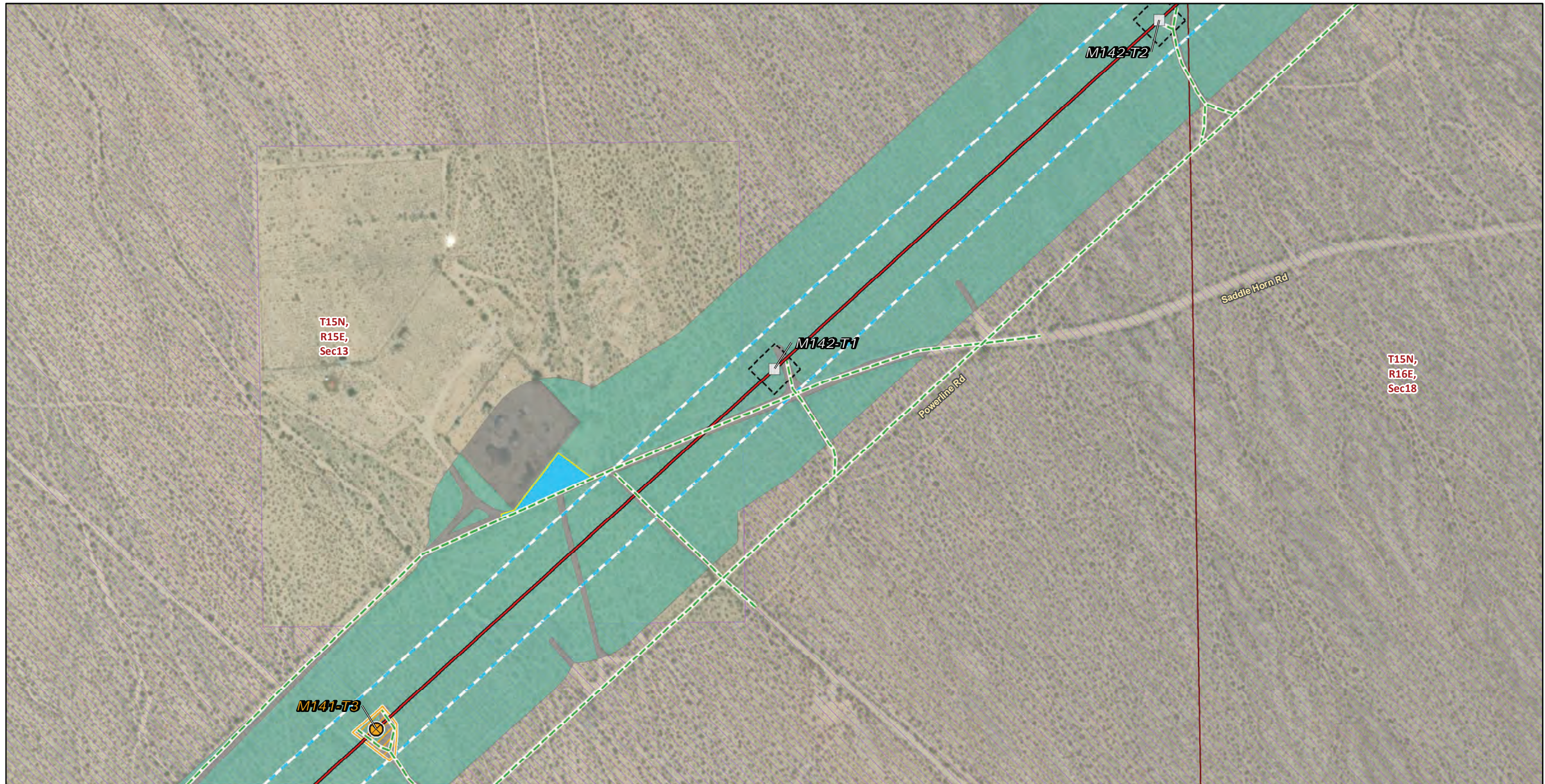

FIGURE 4
Vegetation and Land Cover
Segment 2
 Page 214 of 244

*Southern California Edison
 Lugo-Victorville 500 kV Transmission Line
 Remedial Action Scheme Project*



Transmission Structures

- Optical Ground Wire Modifications Towers
- Existing Transmission Towers

Existing Access Roads

- Access Road

Transmission New Optical Ground Wire

- Overhead

Construction Areas

- Helicopter Landing Zone
- Pulling, Stringing, Tensioning Site/Structure Work Area

- Structure Work Area

- Right of Way

Land Cover Type

- Creosote bush scrub
- Developed

Land Ownership

- Mojave National Preserve (NPS)

Public Land Survey System

- Township, Range and Section

* Areas with no color fill are private land.



Source: SCE, BLM, CDFW, ESRI

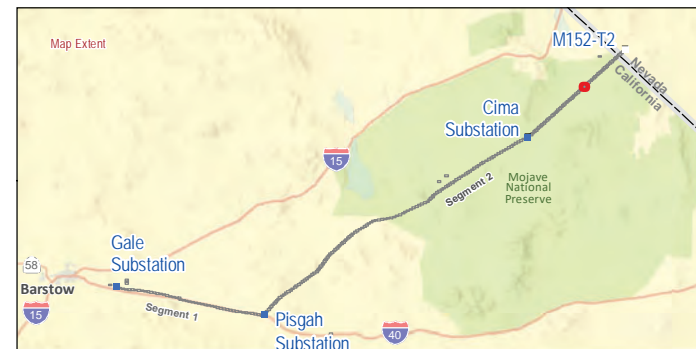
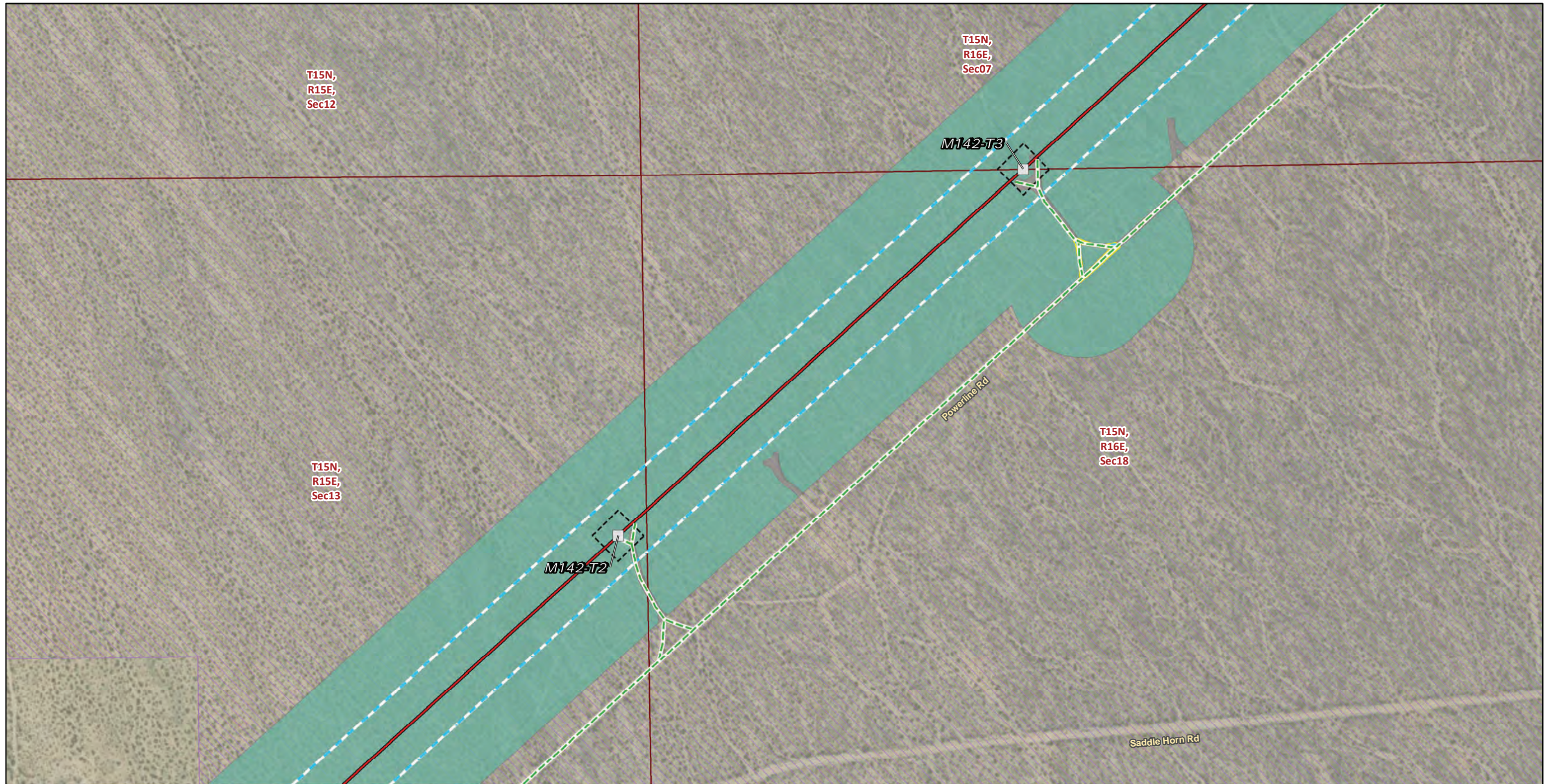

FIGURE 4
Vegetation and Land Cover
Segment 2
 Page 215 of 244

Southern California Edison
Lugo-Victorville 500 kV Transmission Line
Remedial Action Scheme Project



Transmission Structures

Existing Transmission Towers

Existing Access Roads

Access Road

Transmission New Optical Ground Wire

Overhead

Construction Areas

Helicopter Landing Zone

Structure Work Area

Right of Way

Land Cover Type

Creosote bush scrub

Developed

Land Ownership

Mojave National Preserve (NPS)

Public Land Survey System

Township, Range and Section

* Areas with no color fill are private land.



Source: SCE, BLM, CDFW, ESRI



FIGURE 4
Vegetation and Land Cover
Segment 2
Page 216 of 244

Southern California Edison
Lugo-Victorville 500 kV Transmission Line
Remedial Action Scheme Project

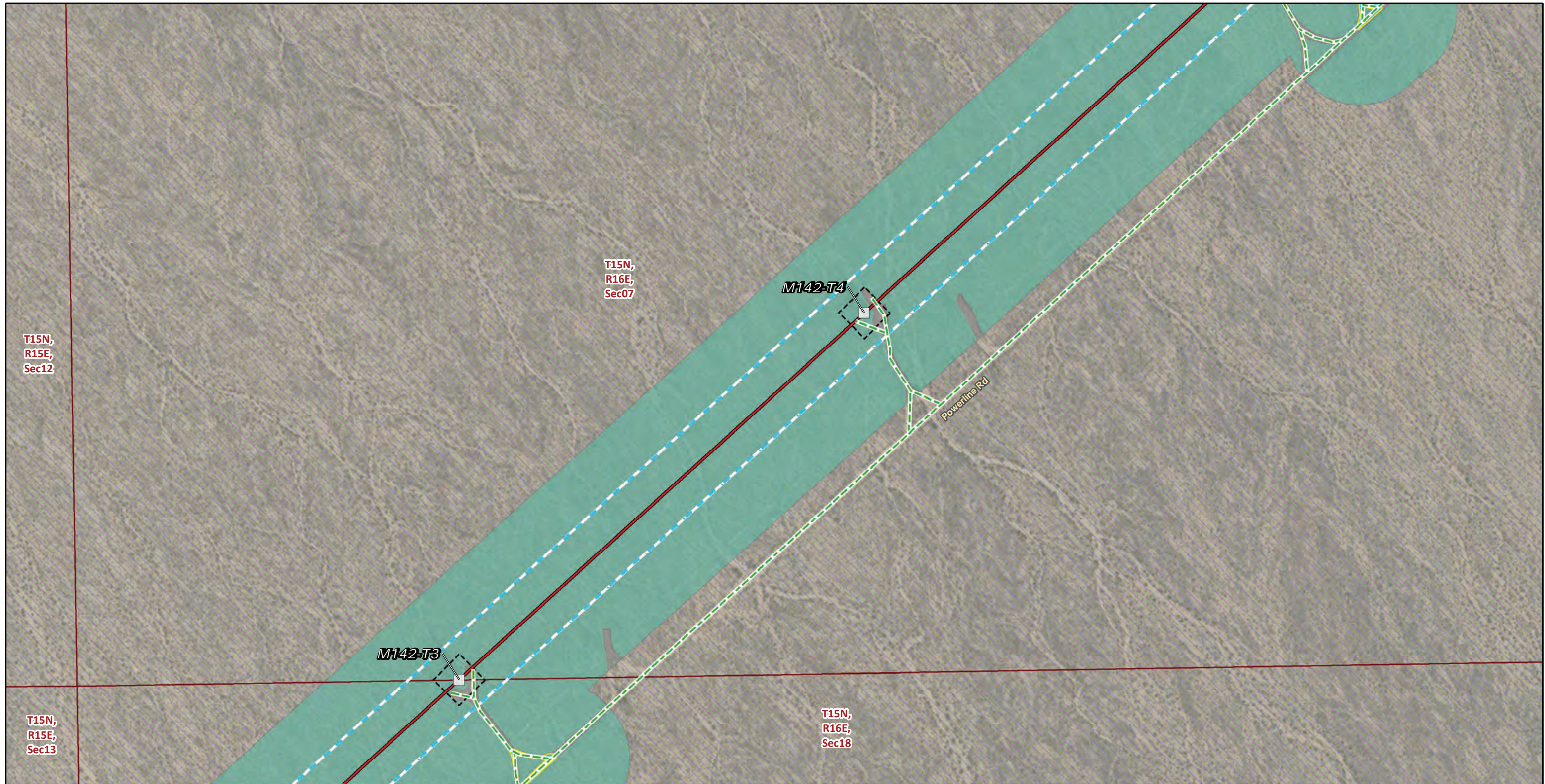

* Areas with no color fill are private land.

0 150 300
Feet

Source: SCE, BLM, CDFW, ESRI

- | | |
|---|----------------------------------|
| Transmission Structures | Right of Way |
| Existing Transmission Towers | Land Cover Type |
| Existing Access Roads | Creosote bush scrub |
| Access Road | Developed |
| Transmission New Optical Ground Wire | Land Ownership |
| Overhead | Mojave National Preserve (NPS) |
| Construction Areas | Public Land Survey System |
| Helicopter Landing Zone | Township, Range and Section |
| Structure Work Area | |

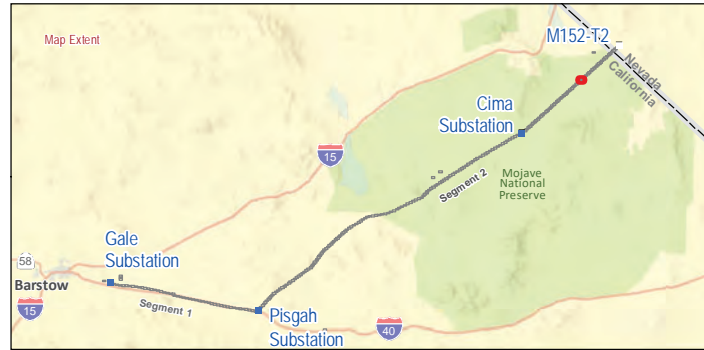

FIGURE 4
Vegetation and Land Cover
Segment 2
Page 217 of 244



Transmission Structures

Existing Transmission Towers

Existing Access Roads

Access Road

Transmission New Optical Ground Wire

Overhead

Construction Areas

Helicopter Landing Zone

Structure Work Area

Right of Way

Land Cover Type

Creosote bush scrub

Developed

Land Ownership

Mojave National Preserve (NPS)

Public Land Survey System

Township, Range and Section

* Areas with no color fill are private land.



Source: SCE, BLM, CDFW, ESRI

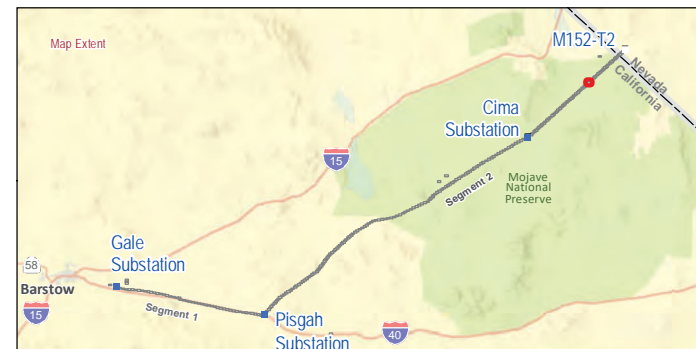
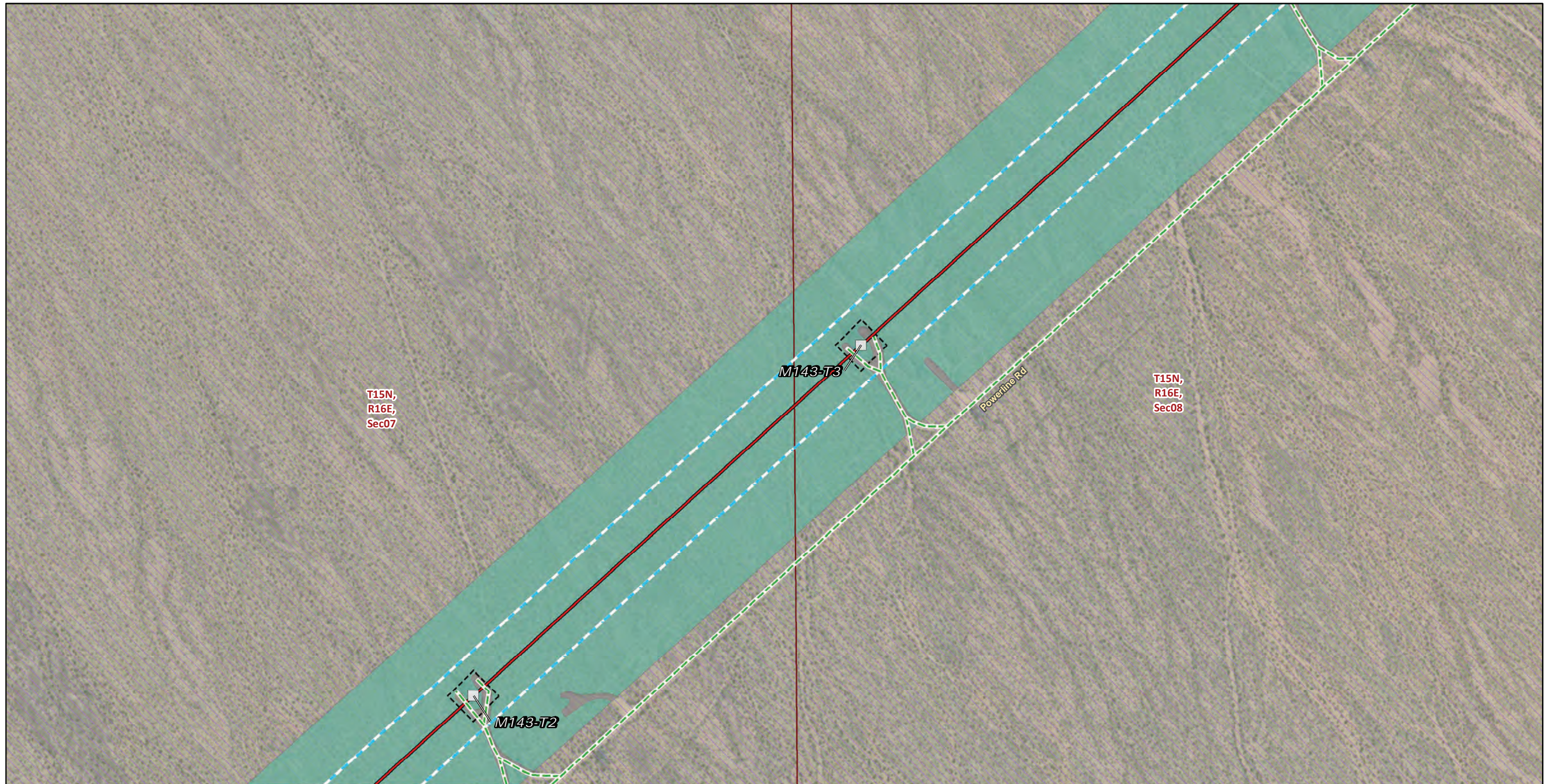

FIGURE 4
Vegetation and Land Cover
Segment 2
Page 218 of 244

Southern California Edison
Lugo-Victorville 500 kV Transmission Line
Remedial Action Scheme Project



Transmission Structures

Existing Transmission Towers

Existing Access Roads

Access Road

Transmission New Optical Ground Wire

Overhead

Construction Areas

Structure Work Area

Right of Way

Land Cover Type

Creosote bush scrub

Developed

Land Ownership

Mojave National Preserve (NPS)

Public Land Survey System

Township, Range and Section

* Areas with no color fill are private land.



Source: SCE, BLM, CDFW, ESRI

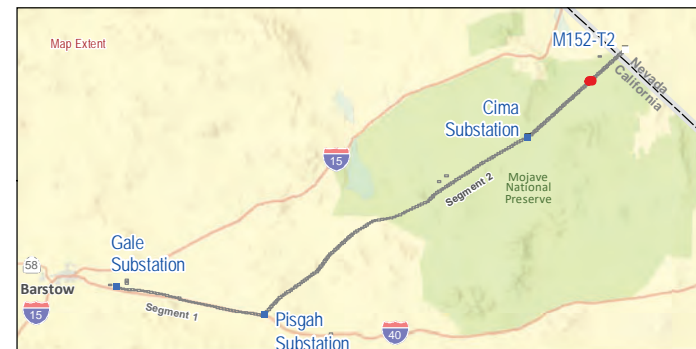
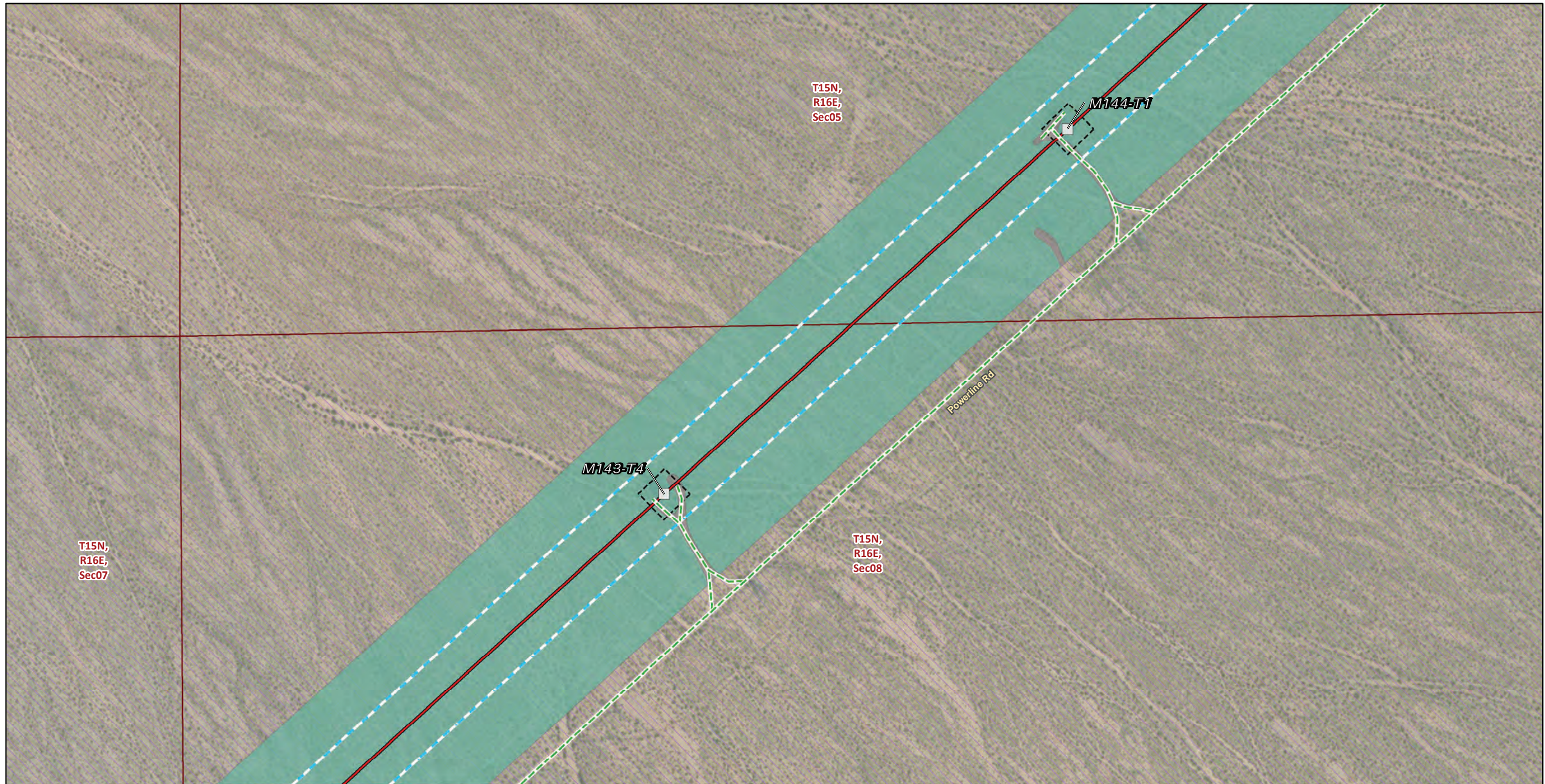

FIGURE 4
Vegetation and Land Cover
Segment 2
 Page 219 of 244

Southern California Edison
Lugo-Victorville 500 kV Transmission Line
Remedial Action Scheme Project



* Areas with no color fill are private land.

0 150 300
Feet

Source: SCE, BLM, CDFW, ESRI

<p>Transmission Structures</p> <ul style="list-style-type: none"> □ Existing Transmission Towers <p>Existing Access Roads</p> <ul style="list-style-type: none"> — Access Road <p>Transmission New Optical Ground Wire</p> <ul style="list-style-type: none"> — Overhead <p>Construction Areas</p> <ul style="list-style-type: none"> □ Structure Work Area □ Right of Way 	<p>Land Cover Type</p> <ul style="list-style-type: none"> ■ Creosote bush scrub ■ Developed <p>Land Ownership</p> <ul style="list-style-type: none"> □ Mojave National Preserve (NPS) <p>Public Land Survey System</p> <ul style="list-style-type: none"> □ Township, Range and Section
---	--

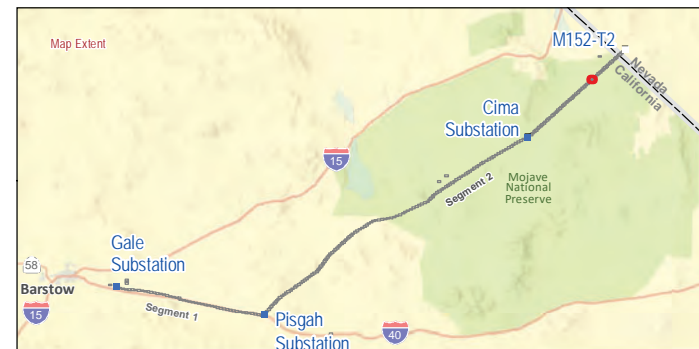
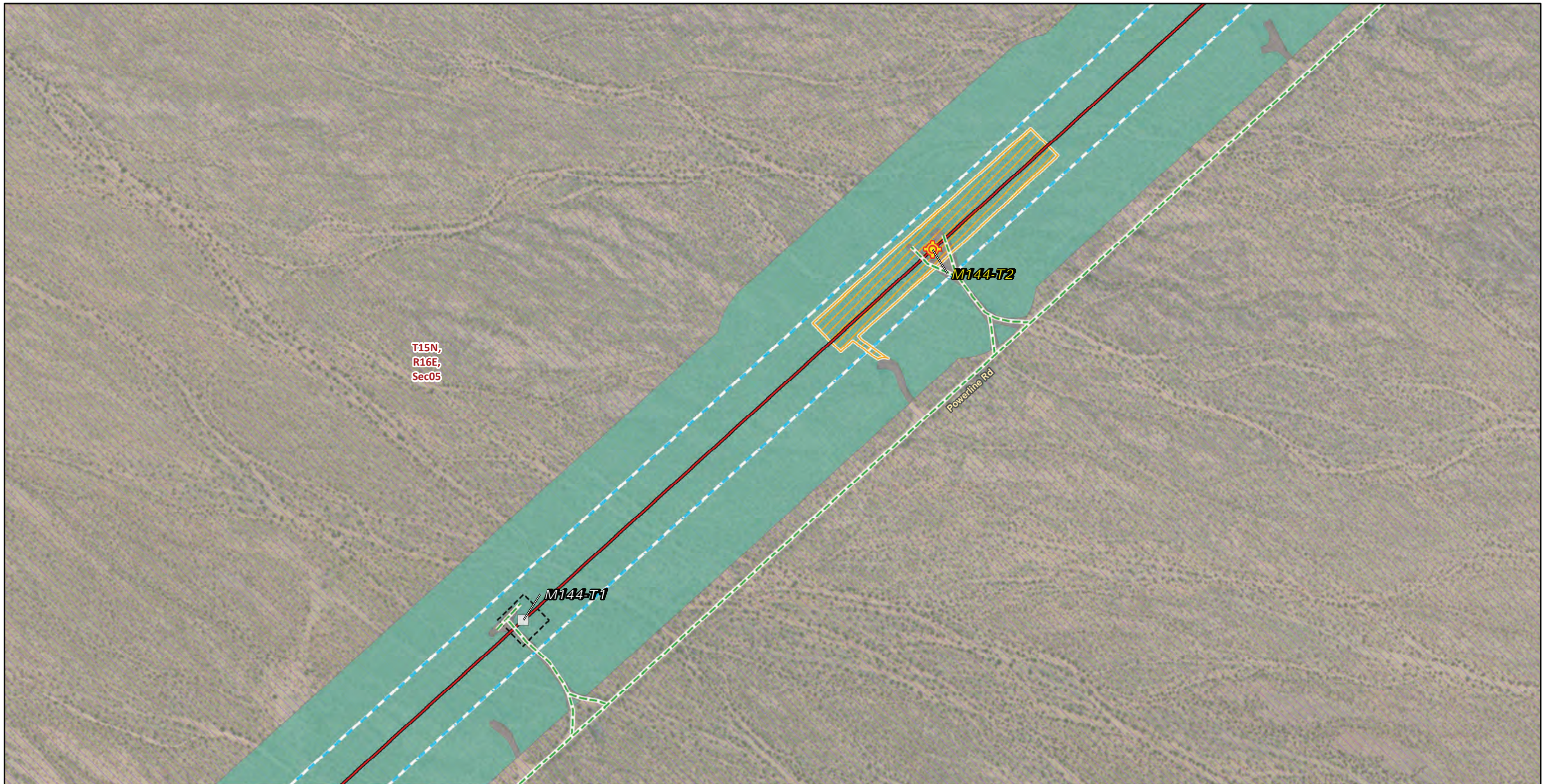

FIGURE 4
Vegetation and Land Cover
Segment 2
Page 220 of 244



* Areas with no color fill are private land.

0 150 300
Feet

Source: SCE, BLM, CDFW, ESRI

- | | | |
|--|---|---|
| <p>Transmission Structures</p> <ul style="list-style-type: none"> Splicing Tower Locations Existing Transmission Towers <p>Existing Access Roads</p> <ul style="list-style-type: none"> Access Road <p>Transmission New Optical Ground Wire</p> <ul style="list-style-type: none"> Overhead | <p>Construction Areas</p> <ul style="list-style-type: none"> Pulling, Stringing, Tensioning Site/Structure Work Area Structure Work Area Right of Way <p>Land Cover Type</p> <ul style="list-style-type: none"> Creosote bush scrub Developed | <p>Land Ownership</p> <ul style="list-style-type: none"> Mojave National Preserve (NPS) <p>Public Land Survey System</p> <ul style="list-style-type: none"> Township, Range and Section |
|--|---|---|

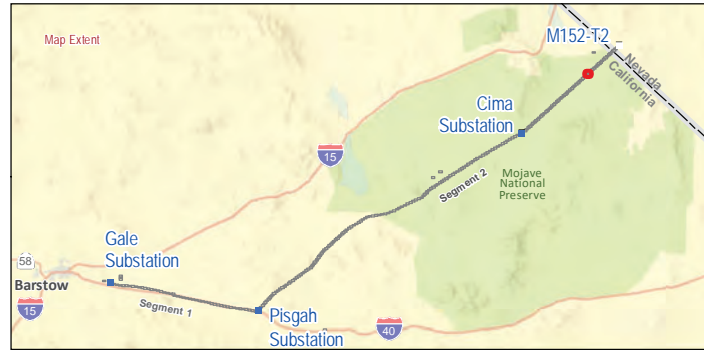
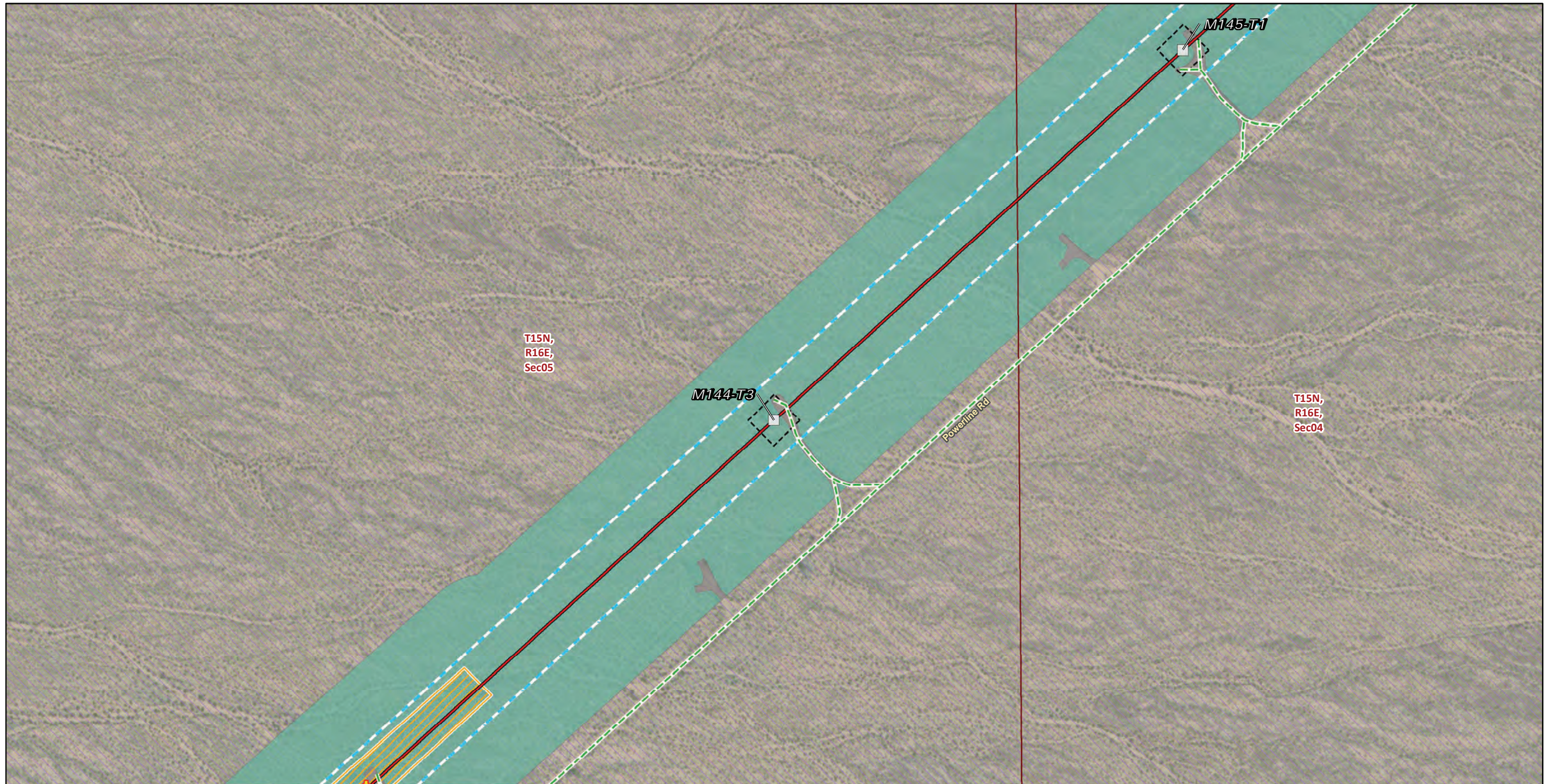

FIGURE 4
Vegetation and Land Cover
Segment 2
 Page 221 of 244

Southern California Edison
Lugo-Victorville 500 kV Transmission Line
Remedial Action Scheme Project



Transmission Structures

- Splicing Tower Locations
- Existing Transmission Towers

Existing Access Roads

- Access Road

Transmission New Optical Ground Wire

- Overhead

Construction Areas

- Pulling, Stringing, Tensioning Site/Structure Work Area
- Structure Work Area
- Right of Way

Land Cover Type

- Creosote bush scrub
- Developed

Land Ownership

- Mojave National Preserve (NPS)
- Public Land Survey System**
- Township, Range and Section

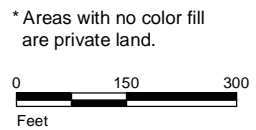

Source: SCE, BLM, CDFW, ESRI



FIGURE 4
Vegetation and Land Cover
Segment 2
 Page 222 of 244

*Southern California Edison
 Lugo-Victorville 500 kV Transmission Line
 Remedial Action Scheme Project*

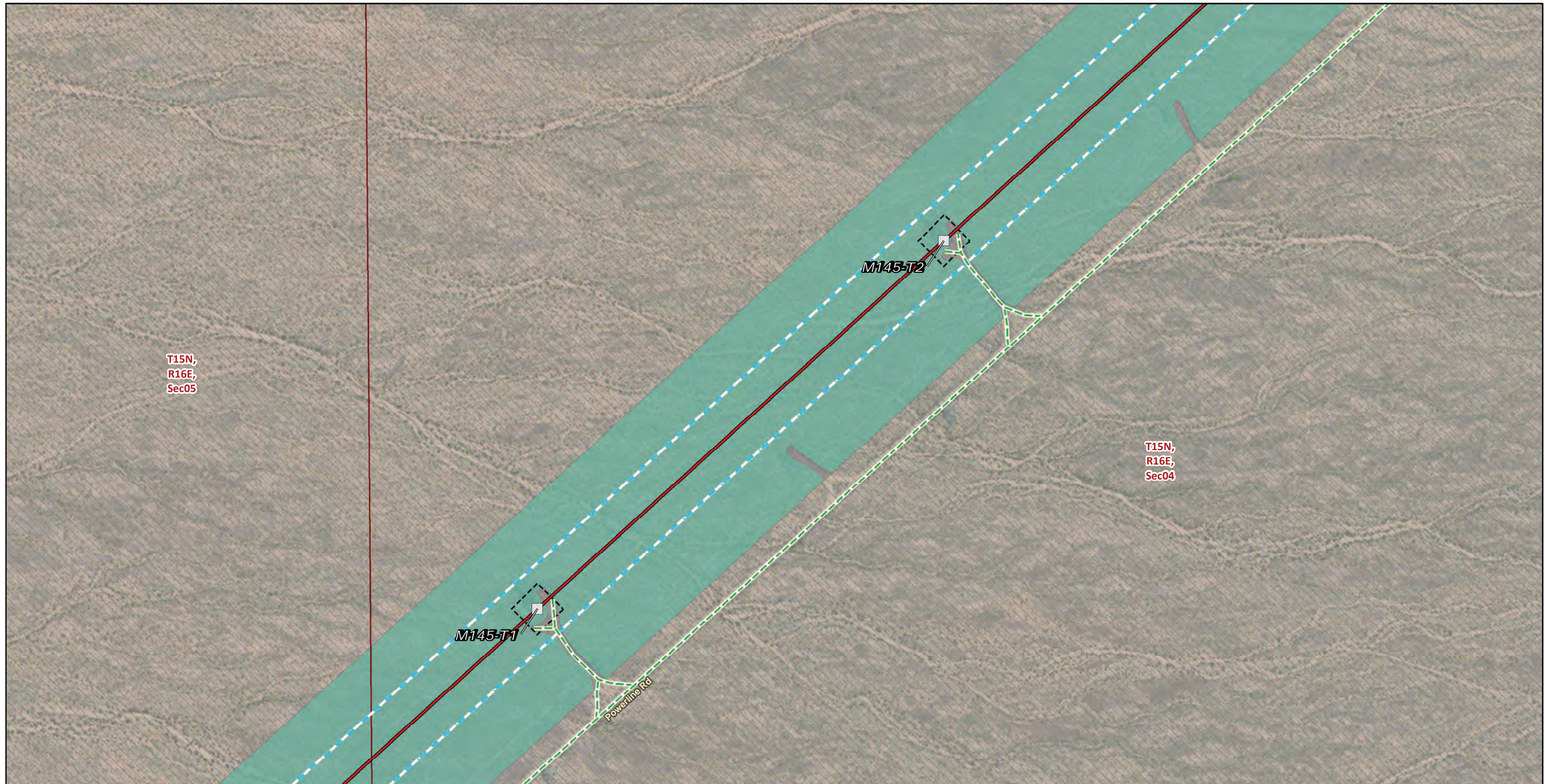

Transmission Structures

Existing Transmission Towers

Existing Access Roads

Access Road

Transmission New Optical Ground Wire

Overhead

Construction Areas

Structure Work Area

Right of Way

Land Cover Type

Creosote bush scrub

Developed

Land Ownership

Mojave National Preserve (NPS)

Public Land Survey System

Township, Range and Section

* Areas with no color fill are private land.



Source: SCE, BLM, CDFW, ESRI



FIGURE 4
Vegetation and Land Cover
Segment 2
 Page 223 of 244

Southern California Edison
Lugo-Victorville 500 kV Transmission Line
Remedial Action Scheme Project

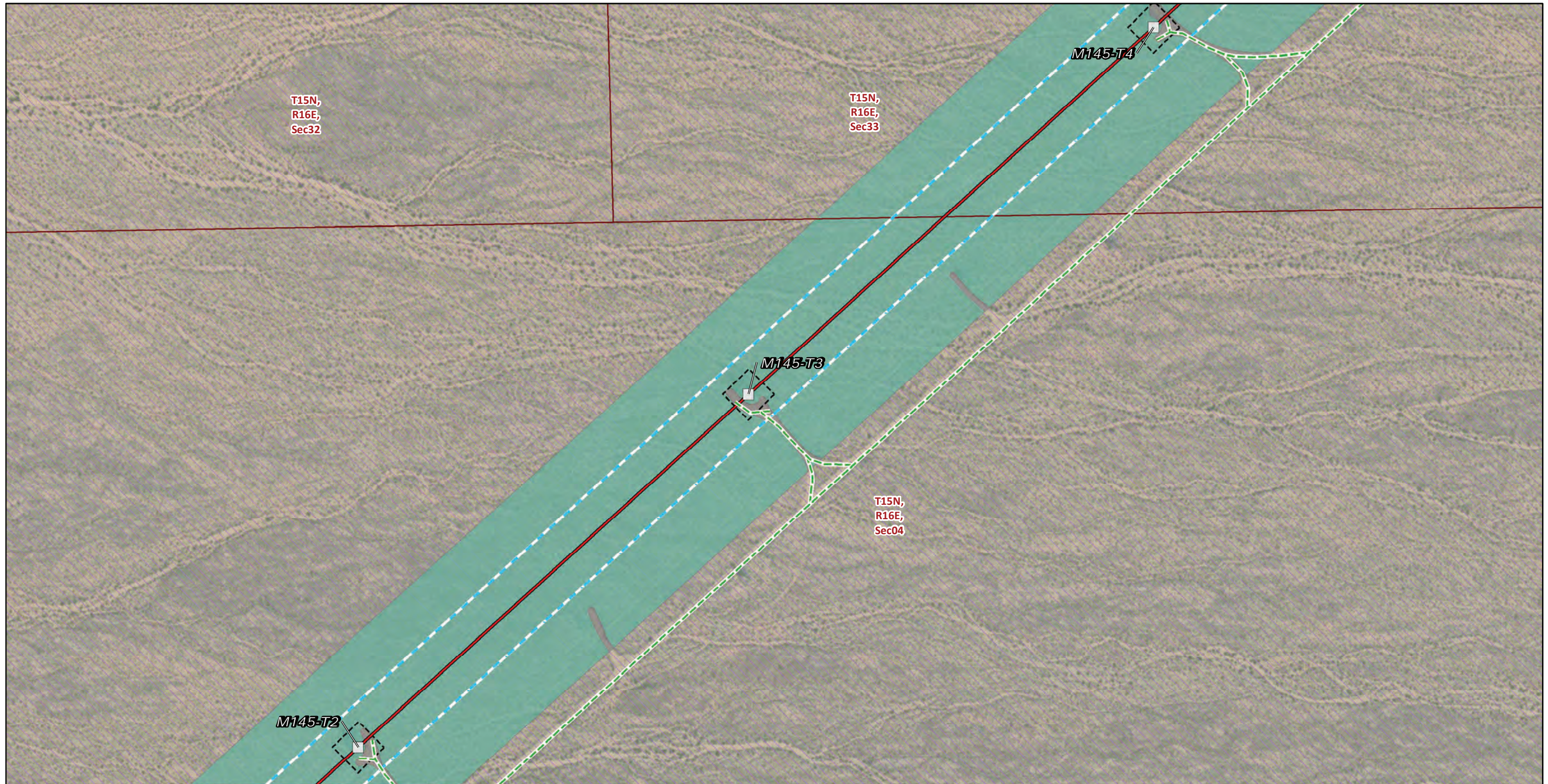

Transmission Structures

Existing Transmission Towers

Existing Access Roads

Access Road

Transmission New Optical Ground Wire

Overhead

Construction Areas

Structure Work Area

Right of Way

Land Cover Type

Creosote bush scrub

Developed

Land Ownership

Mojave National Preserve (NPS)

Public Land Survey System

Township, Range and Section

* Areas with no color fill are private land.



Source: SCE, BLM, CDFW, ESRI



FIGURE 4
Vegetation and Land Cover
Segment 2
 Page 224 of 244

Southern California Edison
Lugo-Victorville 500 kV Transmission Line
Remedial Action Scheme Project



T15N,
R16E,
Sec32

T15N,
R16E,
Sec33

M145-T4

T15N,
R16E,
Sec04

M146-T1

* Areas with no color fill
are private land.

0 150 300
Feet



Source: SCE, BLM, CDFW, ESRI

Transmission Structures

Existing Transmission Towers

Existing Access Roads

Access Road

Transmission New Optical Ground Wire

Overhead

Construction Areas

Structure Work Area

Right of Way

Land Cover Type

Creosote bush - white bursage scrub

Creosote bush scrub

Developed

Mojave yucca scrub

Land Ownership

Mojave National Preserve (NPS)

Public Land Survey System

Township, Range and Section

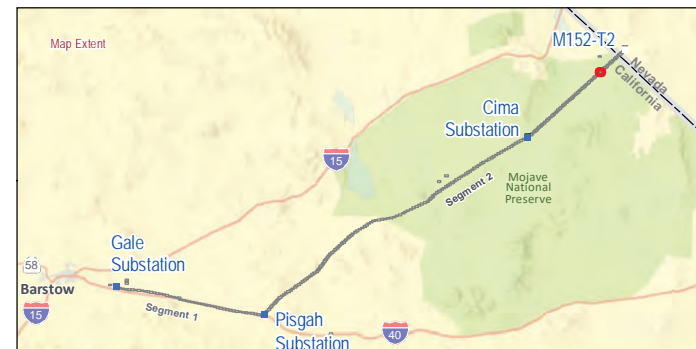

FIGURE 4
Vegetation and Land Cover
Segment 2
Page 225 of 244

Southern California Edison
Lugo-Victorville 500 kV Transmission Line
Remedial Action Scheme Project



* Areas with no color fill are private land.

0 150 300
Feet

Source: SCE, BLM, CDFW, ESRI

<p>Transmission Structures</p> <ul style="list-style-type: none"> □ Existing Transmission Towers <p>Existing Access Roads</p> <ul style="list-style-type: none"> — Access Road <p>Transmission New Optical Ground Wire</p> <ul style="list-style-type: none"> — Overhead <p>Construction Areas</p> <ul style="list-style-type: none"> □ Structure Work Area □ Right of Way 	<p>Land Cover Type</p> <ul style="list-style-type: none"> ■ Creosote bush - white bursage scrub ■ Developed ■ Mojave yucca scrub <p>Land Ownership</p> <ul style="list-style-type: none"> □ Mojave National Preserve (NPS) <p>Public Land Survey System</p> <ul style="list-style-type: none"> □ Township, Range and Section
---	--



FIGURE 4
Vegetation and Land Cover
Segment 2
Page 226 of 244



Transmission Structures

Existing Transmission Towers

Existing Access Roads

Access Road

Transmission New Optical Ground Wire

Overhead

Construction Areas

Guard Structure
Structure Work Area

Right of Way

Land Cover Type

Creosote bush - white bursage scrub

Developed

Mojave yucca scrub

Land Ownership

Mojave National Preserve (NPS)

Public Land Survey System

Township, Range and Section

* Areas with no color fill are private land.



Source: SCE, BLM, CDFW, ESRI



FIGURE 4
Vegetation and Land Cover
Segment 2
Page 227 of 244

Southern California Edison
Lugo-Victorville 500 kV Transmission Line
Remedial Action Scheme Project

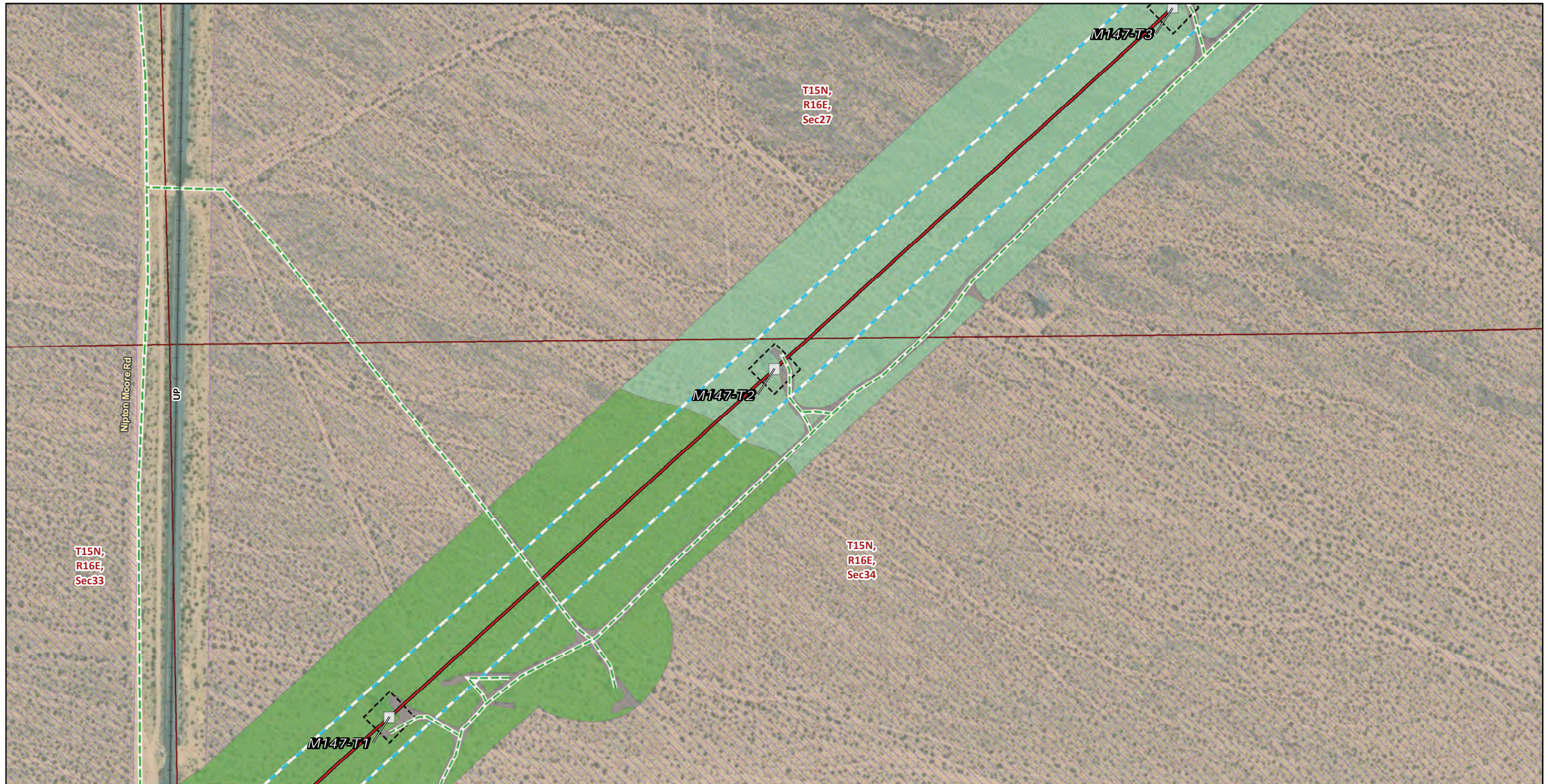

Transmission Structures

Existing Transmission Towers

Existing Access Roads

Access Road

Transmission New Optical Ground Wire

Overhead

Construction Areas

Structure Work Area

Right of Way

Land Cover Type

Creosote bush - white bursage scrub

Developed

Mojave yucca scrub

Land Ownership

Mojave National Preserve (NPS)

Public Land Survey System

Township, Range and Section

* Areas with no color fill are private land.

0 150 300
Feet



Source: SCE, BLM, CDFW, ESRI



FIGURE 4
Vegetation and Land Cover
Segment 2
Page 228 of 244

Southern California Edison
Lugo-Victorville 500 kV Transmission Line
Remedial Action Scheme Project

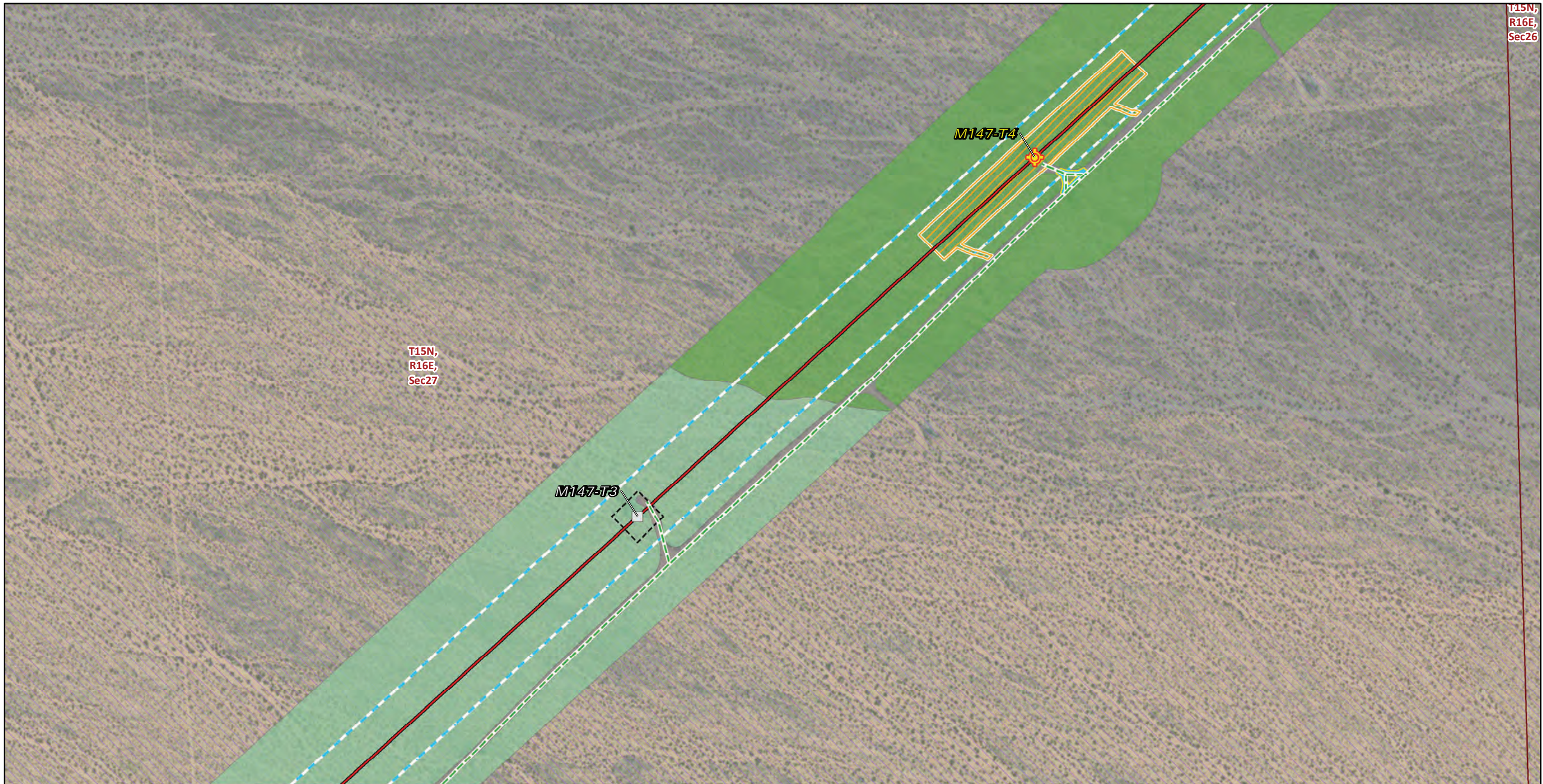

T15N,
R16E,
Sec26

T15N,
R16E,
Sec27

M147-T4

M147-T3

Transmission Structures

- Splicing Tower Locations
- Existing Transmission Towers

Existing Access Roads

- Access Road

Transmission New Optical Ground Wire

- Overhead

Construction Areas

- Helicopter Landing Zone
- Pulling, Stringing, Tensioning Site/Structure Work Area
- Structure Work Area
- Right of Way

Land Cover Type

- Creosote bush - white bursage scrub
- Developed

Mojave yucca scrub

Land Ownership

Mojave National Preserve (NPS)

Public Land Survey System

Township, Range and Section

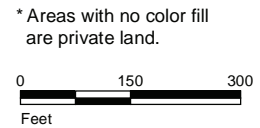

* Areas with no color fill are private land.
Source: SCE, BLM, CDFW, ESRI



FIGURE 4
Vegetation and Land Cover
Segment 2
Page 229 of 244

*Southern California Edison
Lugo-Victorville 500 kV Transmission Line
Remedial Action Scheme Project*

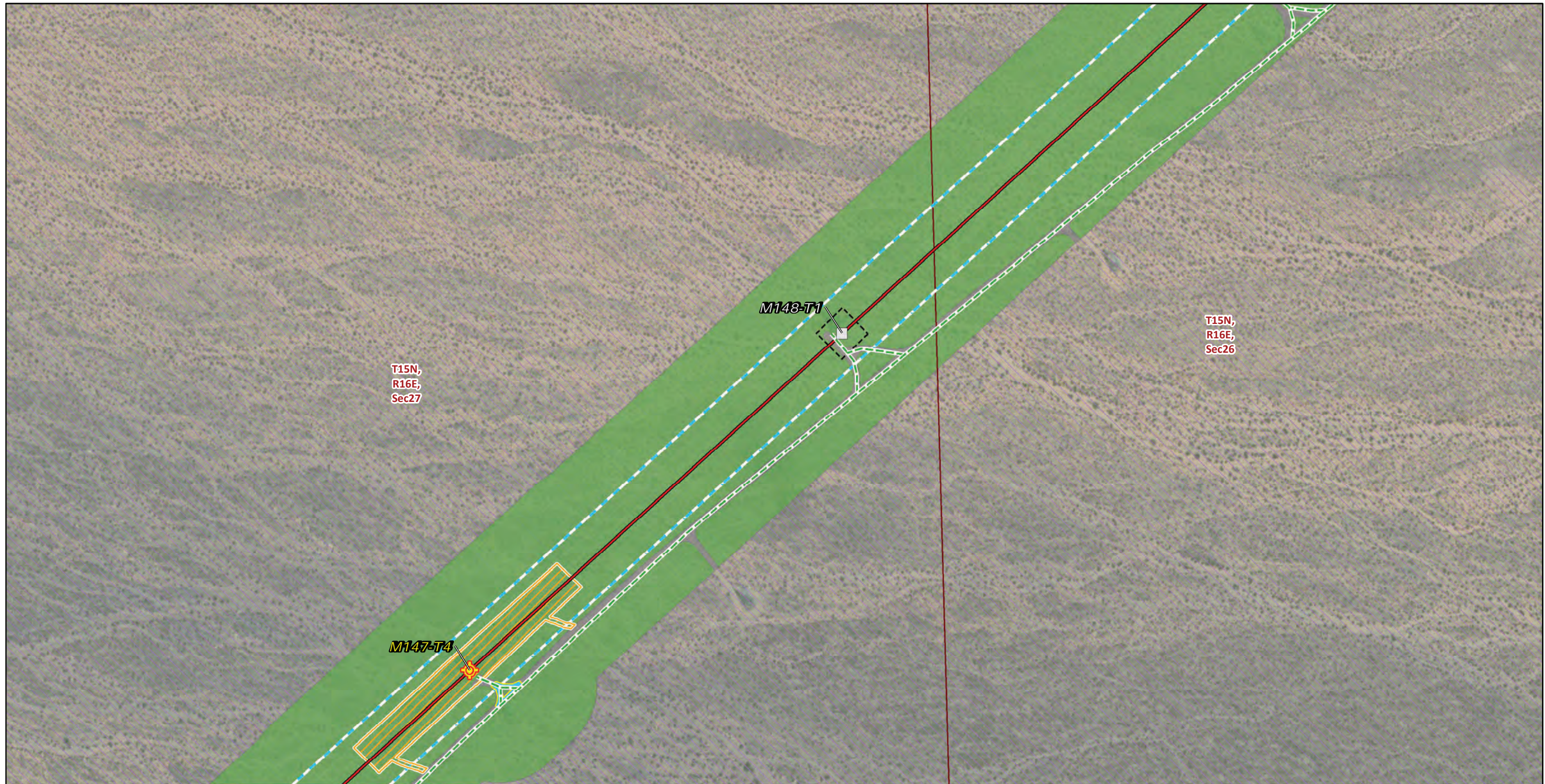

* Areas with no color fill are private land.

0 150 300
Feet



Source: SCE, BLM, CDFW, ESRI

Transmission Structures

- Splicing Tower Locations
- Existing Transmission Towers

Existing Access Roads

- Access Road

Transmission New Optical Ground Wire

- Overhead

Construction Areas

- Helicopter Landing Zone
- Pulling, Stringing, Tensioning Site/Structure Work Area
- Structure Work Area
- Right of Way

Land Cover Type

- Creosote bush - white bursage scrub
- Developed

Land Ownership

- Mojave National Preserve (NPS)
- Public Land Survey System**
- Township, Range and Section

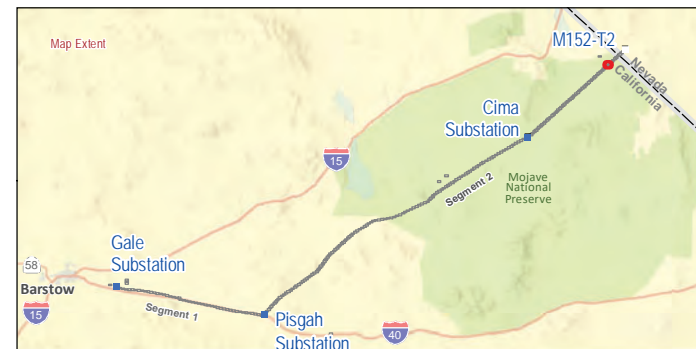

FIGURE 4
Vegetation and Land Cover
Segment 2
Page 230 of 244

*Southern California Edison
Lugo-Victorville 500 kV Transmission Line
Remedial Action Scheme Project*



- | | |
|---|-------------------------------------|
| Transmission Structures | Land Cover Type |
| Existing Transmission Towers | Creosote bush - white bursage scrub |
| Existing Access Roads | Developed |
| Access Road | Land Ownership |
| Transmission New Optical Ground Wire | Mojave National Preserve (NPS) |
| Overhead | Public Land Survey System |
| Construction Areas | Township, Range and Section |
| Structure Work Area | |
| Right of Way | |

* Areas with no color fill are private land.

0 150 300
Feet



Source: SCE, BLM, CDFW, ESRI



FIGURE 4
Vegetation and Land Cover
Segment 2
Page 231 of 244

Southern California Edison
Lugo-Victorville 500 kV Transmission Line
Remedial Action Scheme Project



- | | |
|---|-------------------------------------|
| Transmission Structures | Land Cover Type |
| Existing Transmission Towers | Creosote bush - white bursage scrub |
| Existing Access Roads | Developed |
| Access Road | Land Ownership |
| Transmission New Optical Ground Wire | Mojave National Preserve (NPS) |
| Overhead | Public Land Survey System |
| Construction Areas | Township, Range and Section |
| Structure Work Area | |
| Right of Way | |

* Areas with no color fill are private land.

0 150 300
Feet

Source: SCE, BLM, CDFW, ESRI

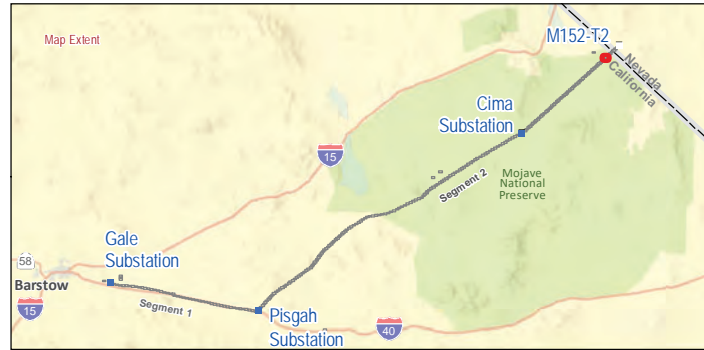
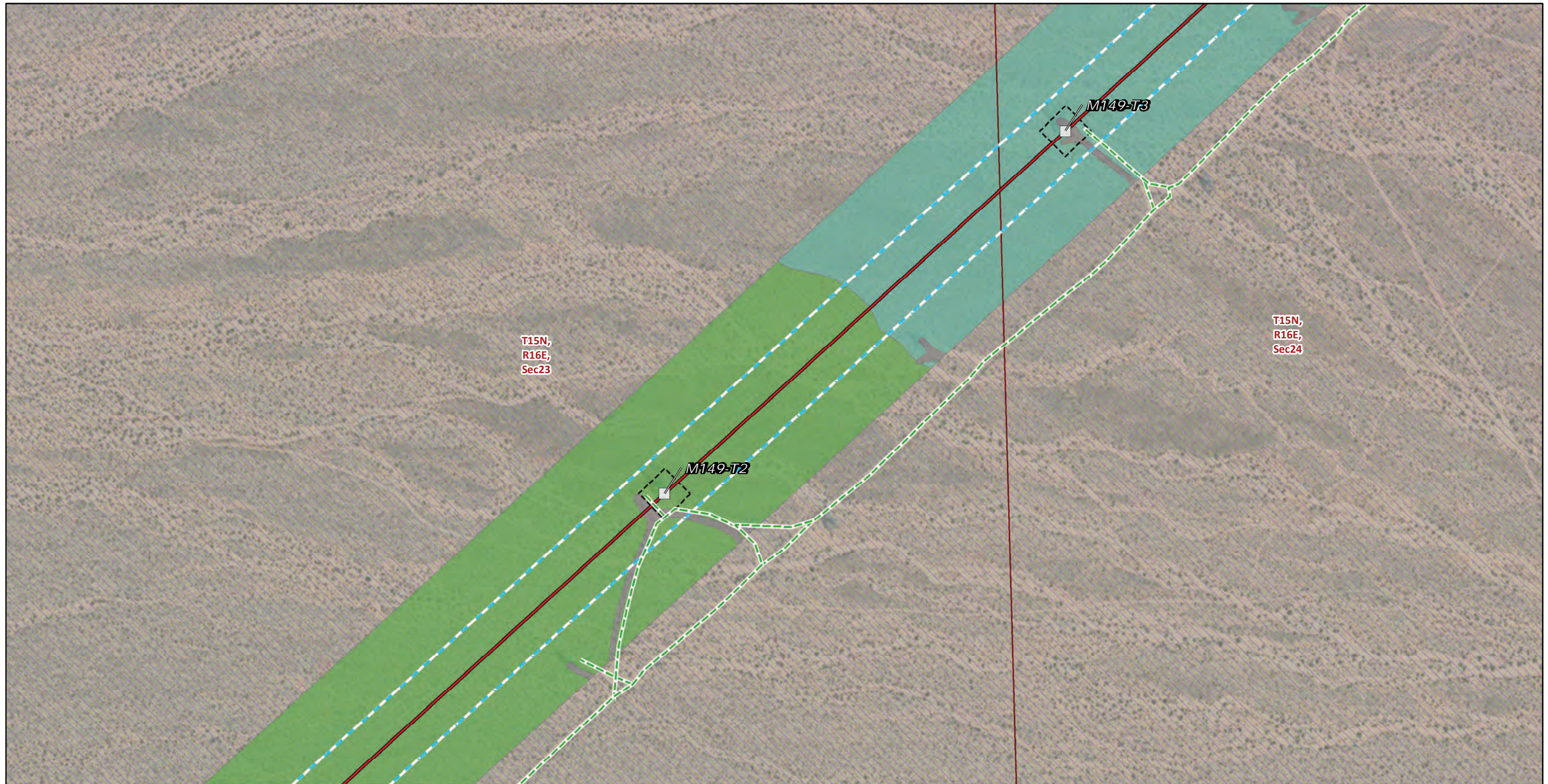

FIGURE 4
Vegetation and Land Cover
Segment 2
Page 232 of 244



Transmission Structures

Existing Transmission Towers

Existing Access Roads

Access Road

Transmission New Optical Ground Wire

Overhead

Construction Areas

Structure Work Area

Right of Way

Land Cover Type

Creosote bush - white bursage scrub

Creosote bush scrub

Developed

Land Ownership

Mojave National Preserve (NPS)

Public Land Survey System

Township, Range and Section

* Areas with no color fill are private land.



Source: SCE, BLM, CDFW, ESRI

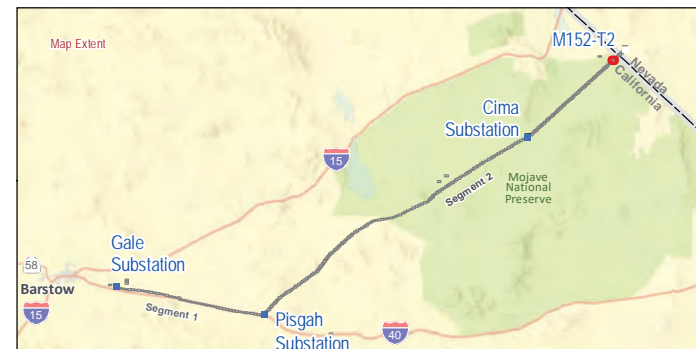
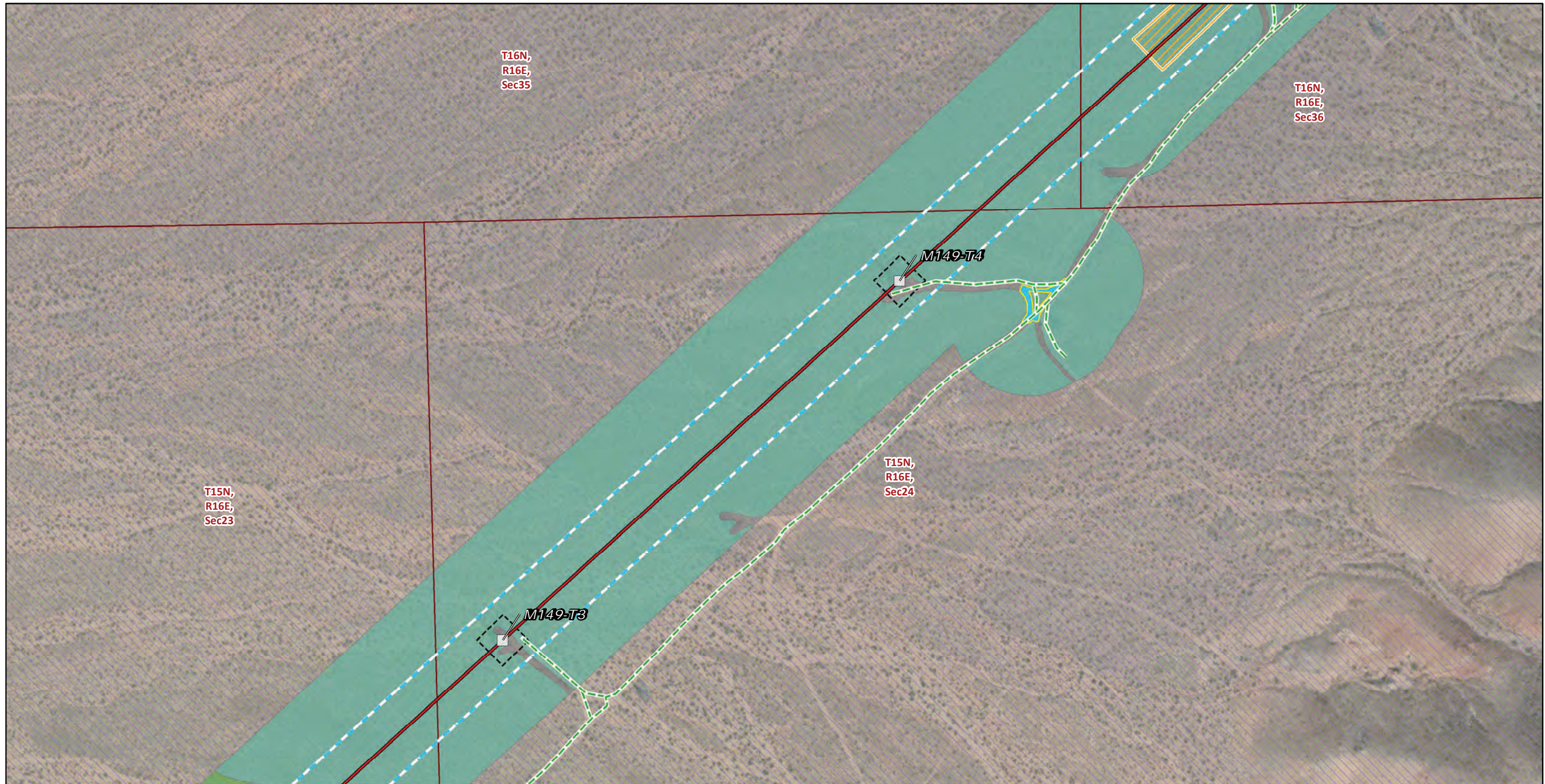

FIGURE 4
Vegetation and Land Cover
Segment 2
Page 233 of 244

Southern California Edison
Lugo-Victorville 500 kV Transmission Line
Remedial Action Scheme Project



- Transmission Structures**
- Existing Transmission Towers
- Existing Access Roads**
- Access Road
- Transmission New Optical Ground Wire**
- Overhead
- Construction Areas**
- Helicopter Landing Zone

- Land Cover Type**
- Creosote bush - white bursage scrub
 - Creosote bush scrub
 - Developed
- Other Symbols**
- Pulling, Stringing, Tensioning Site/Structure Work Area
 - Structure Work Area
 - Right of Way

- Land Ownership**
- Mojave National Preserve (NPS)
- Public Land Survey System**
- Township, Range and Section

* Areas with no color fill are private land.

0 150 300
Feet

Source: SCE, BLM, CDFW, ESRI

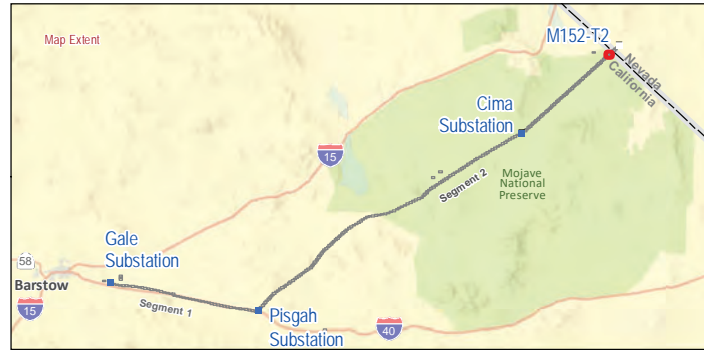
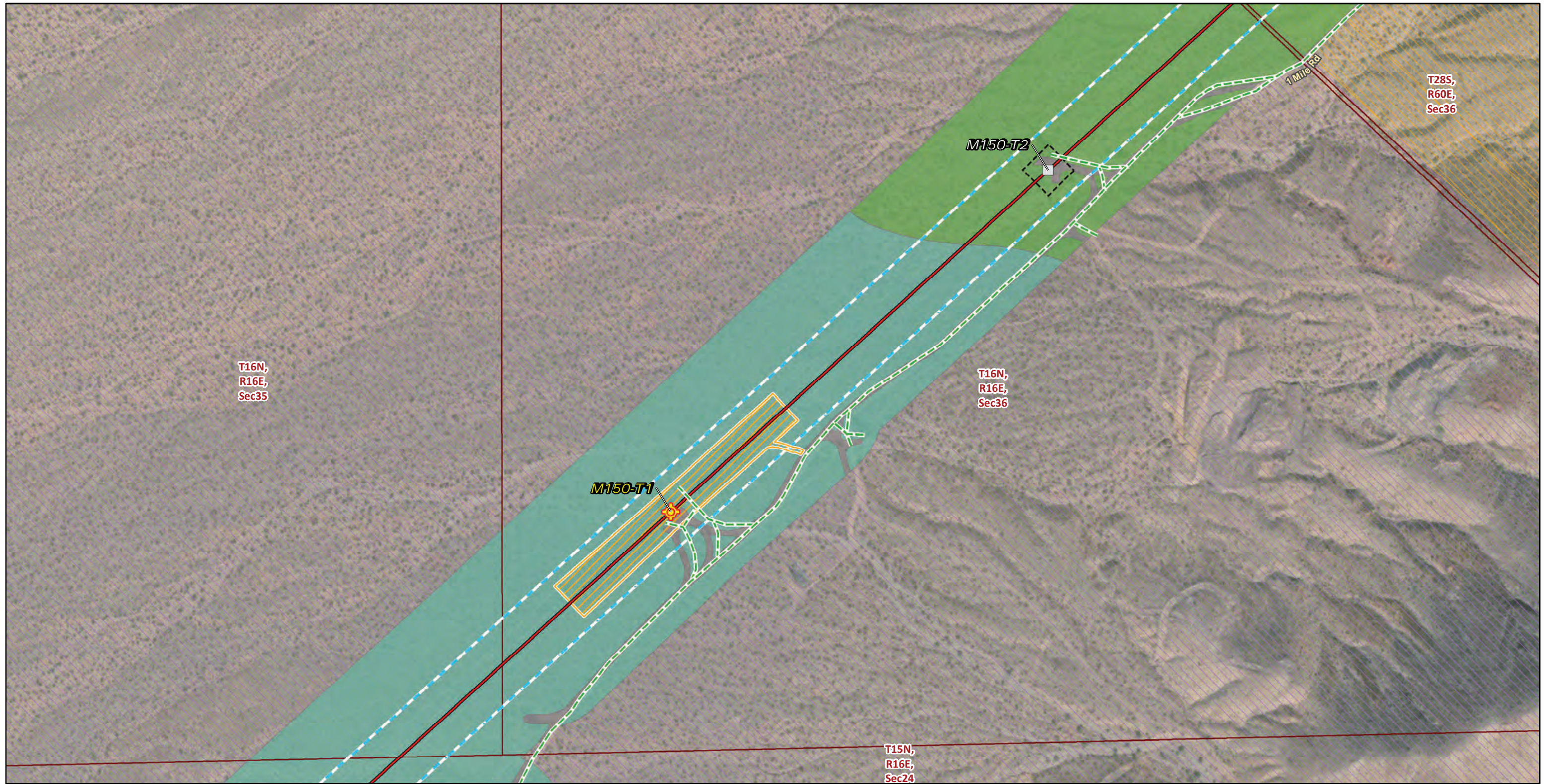

FIGURE 4
Vegetation and Land Cover
Segment 2
Page 234 of 244



* Areas with no color fill are private land.

0 150 300
Feet

Source: SCE, BLM, CDFW, ESRI

- | | | |
|--|---|---|
| <p>Transmission Structures</p> <ul style="list-style-type: none"> Splicing Tower Locations Existing Transmission Towers <p>Existing Access Roads</p> <ul style="list-style-type: none"> Access Road <p>Transmission New Optical Ground Wire</p> <ul style="list-style-type: none"> Overhead | <p>Construction Areas</p> <ul style="list-style-type: none"> Pulling, Stringing, Tensioning Site/Structure Work Area Structure Work Area <p>Right of Way</p> <ul style="list-style-type: none"> Right of Way <p>Land Cover Type</p> <ul style="list-style-type: none"> Creosote bush - white bursage scrub Creosote bush scrub Developed | <p>Land Ownership</p> <ul style="list-style-type: none"> Bureau of Land Management Mojave National Preserve (NPS) <p>Public Land Survey System</p> <ul style="list-style-type: none"> Township, Range and Section |
|--|---|---|



FIGURE 4
Vegetation and Land Cover
Segment 2
Page 235 of 244

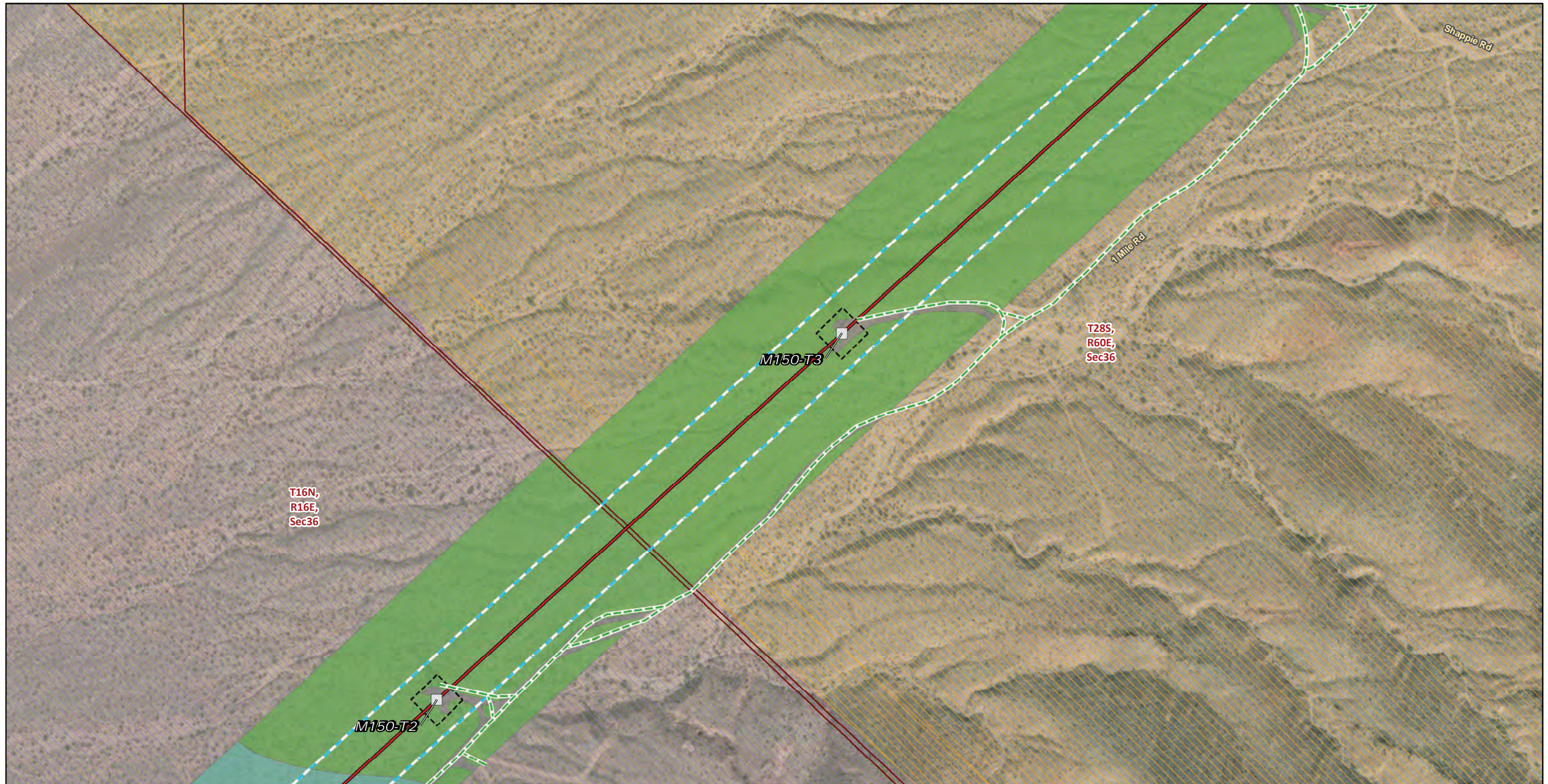

* Areas with no color fill are private land.

0 150 300
Feet

Source: SCE, BLM, CDFW, ESRI

<p>Transmission Structures</p> <ul style="list-style-type: none"> □ Existing Transmission Towers <p>Existing Access Roads</p> <ul style="list-style-type: none"> — Access Road <p>Transmission New Optical Ground Wire</p> <ul style="list-style-type: none"> — Overhead <p>Construction Areas</p> <ul style="list-style-type: none"> □ Structure Work Area □ Right of Way 	<p>Land Cover Type</p> <ul style="list-style-type: none"> ■ Creosote bush - white bursage scrub ■ Creosote bush scrub ■ Developed <p>Land Ownership</p> <ul style="list-style-type: none"> ■ Bureau of Land Management ■ Mojave National Preserve (NPS) <p>Public Land Survey System</p> <ul style="list-style-type: none"> □ Township, Range and Section
---	--



FIGURE 4
Vegetation and Land Cover
Segment 2
Page 236 of 244

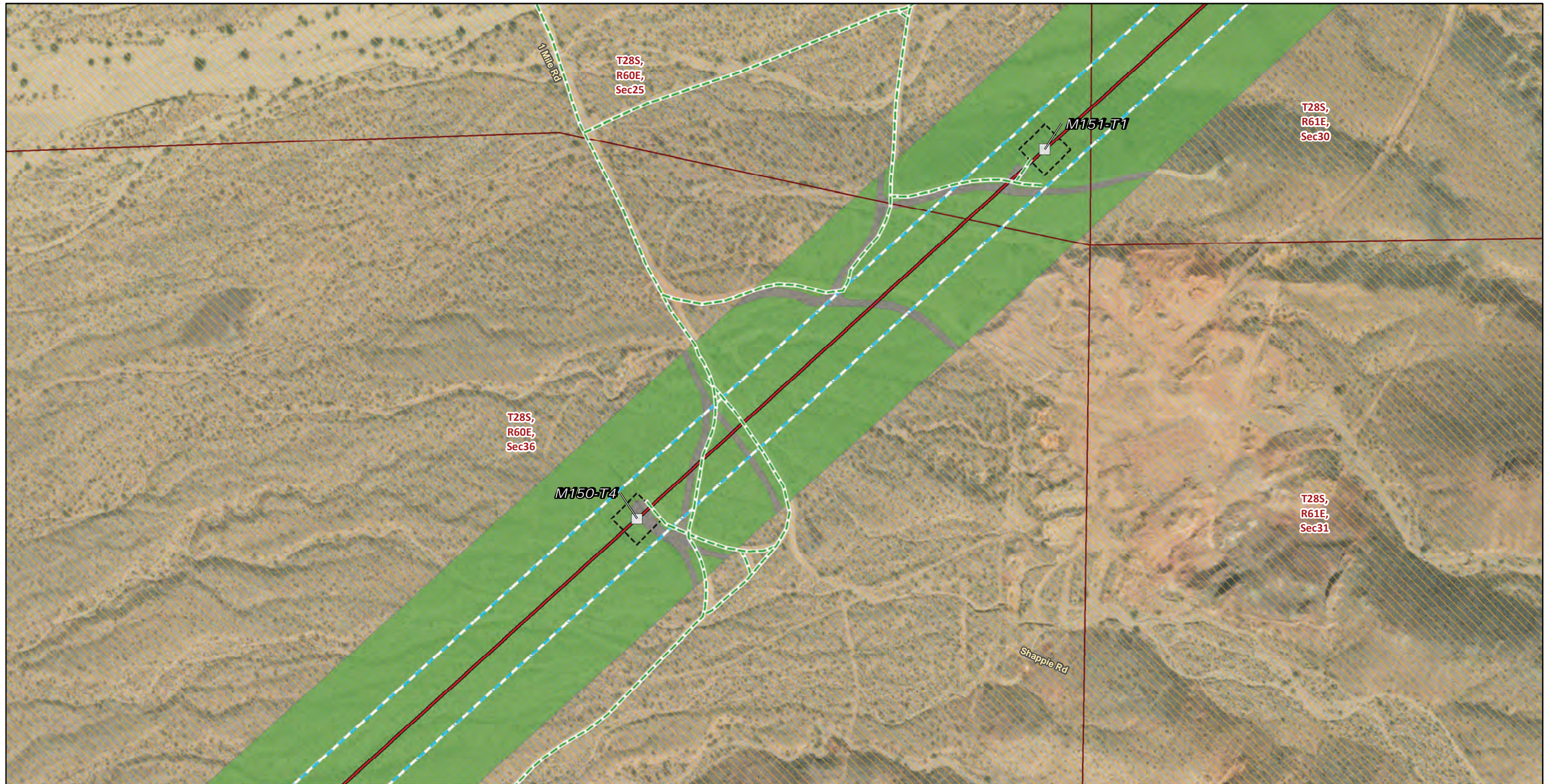

Transmission Structures

Existing Transmission Towers

Existing Access Roads

Access Road

Transmission New Optical Ground Wire

Overhead

Construction Areas

Structure Work Area

Right of Way

Land Cover Type

Creosote bush - white bursage scrub

Developed

Land Ownership

Bureau of Land Management

Public Land Survey System

Township, Range and Section

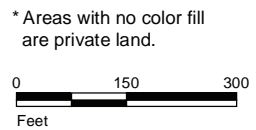

Source: SCE, BLM, CDFW, ESRI



FIGURE 4
Vegetation and Land Cover
Segment 2
 Page 237 of 244

Southern California Edison
 Lugo-Victorville 500 kV Transmission Line
 Remedial Action Scheme Project

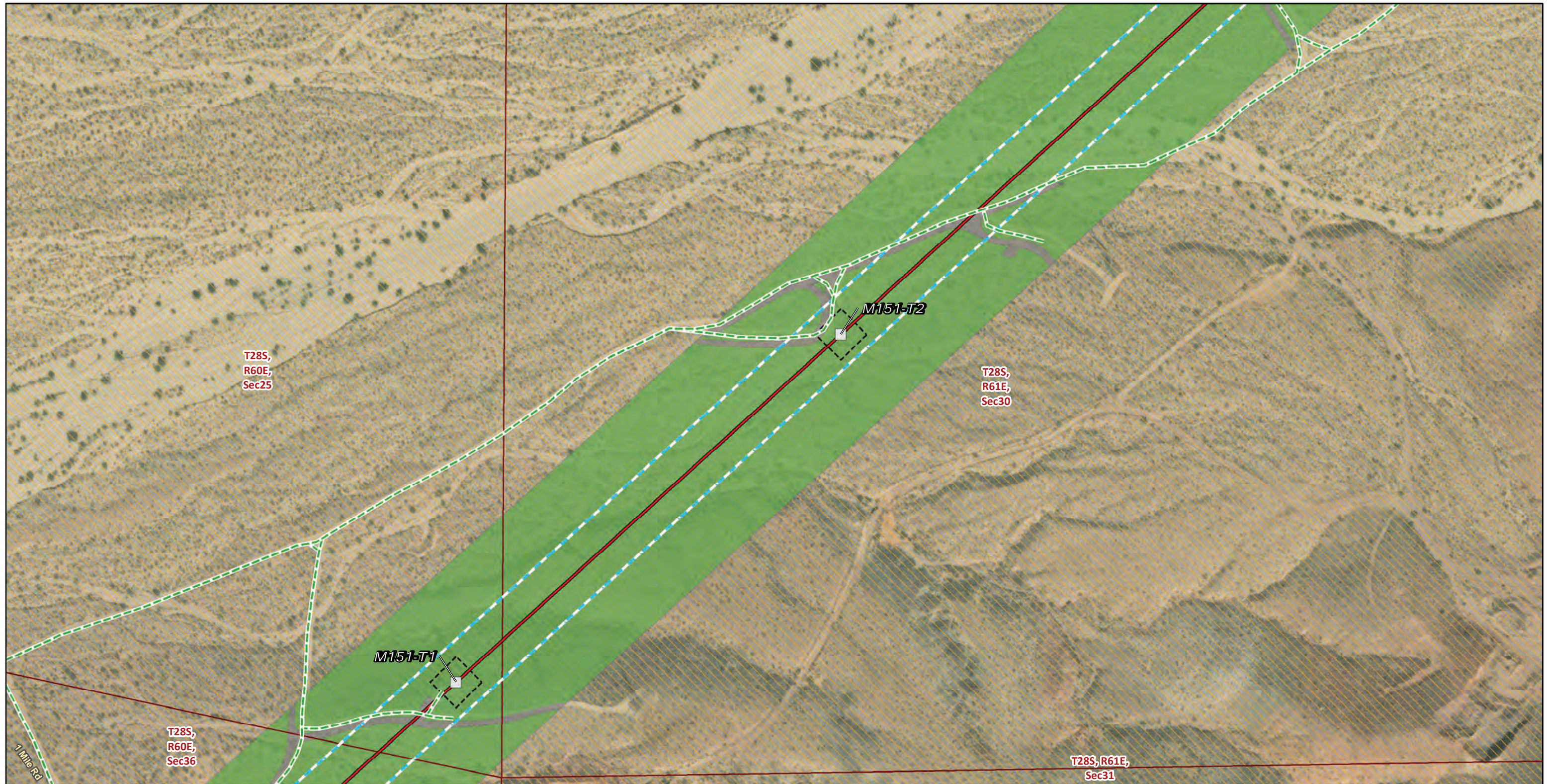

Transmission Structures

Existing Transmission Towers

Existing Access Roads

Access Road

Transmission New Optical Ground Wire

Overhead

Construction Areas

Structure Work Area

Right of Way

Land Cover Type

Creosote bush - white bursage scrub

Developed

Land Ownership

Bureau of Land Management

Public Land Survey System

Township, Range and Section

* Areas with no color fill are private land.



Source: SCE, BLM, CDFW, ESRI



FIGURE 4
Vegetation and Land Cover
Segment 2
 Page 238 of 244

Southern California Edison
 Lugo-Victorville 500 kV Transmission Line
 Remedial Action Scheme Project



Transmission Structures

Existing Transmission Towers

Existing Access Roads

Access Road

Transmission New Optical Ground Wire

Overhead

Construction Areas

Structure Work Area

Right of Way

Land Cover Type

Creosote bush - white bursage scrub

Developed

Land Ownership

Bureau of Land Management

Public Land Survey System

Township, Range and Section

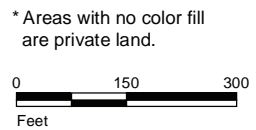

Source: SCE, BLM, CDFW, ESRI

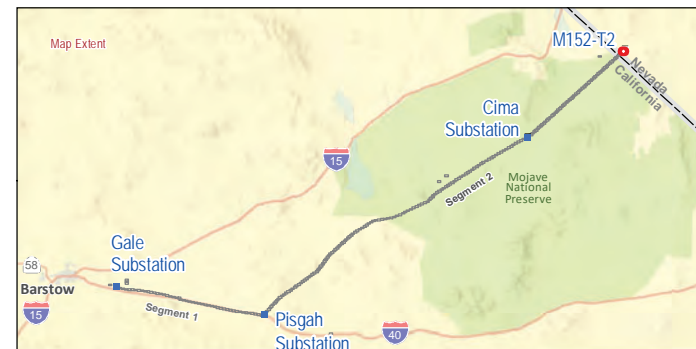
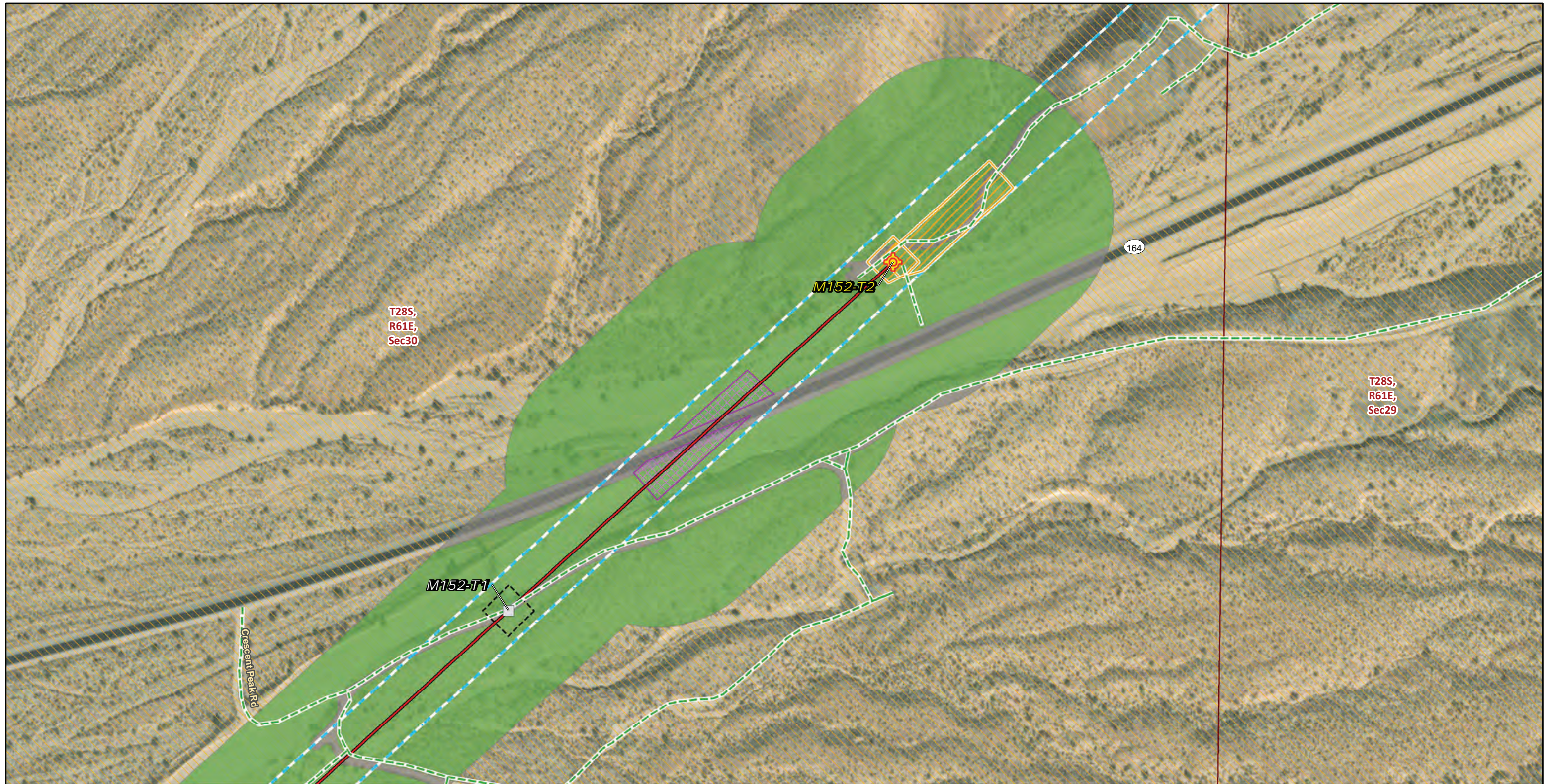

FIGURE 4
Vegetation and Land Cover
Segment 2
 Page 239 of 244

Southern California Edison
 Lugo-Victorville 500 kV Transmission Line
 Remedial Action Scheme Project



* Areas with no color fill are private land.

0 150 300
Feet

Source: SCE, BLM, CDFW, ESRI

Transmission Structures

- Splicing Tower Locations
- Existing Transmission Towers

Existing Access Roads

- Access Road

Transmission New Optical Ground Wire

- Overhead

Construction Areas

- Guard Structure
- Pulling, Stringing, Tensioning Site/Structure Work Area
- Structure Work Area
- Right of Way

Land Cover Type

- Creosote bush - white bursage scrub
- Developed

Land Ownership

- Bureau of Land Management
- Public Land Survey System**
- Township, Range and Section



FIGURE 4
Vegetation and Land Cover
Segment 2
Page 240 of 244

Southern California Edison
Lugo-Victorville 500 kV Transmission Line
Remedial Action Scheme Project



Existing Access Roads

--- Access Road

Construction Areas

■ Helicopter Landing Zone

Land Cover Type

- Barren-Not Developed
- Cheesebush - sweetbush scrub
- Creosote bush - white bursage scrub
- Developed

Land Ownership

▨ Mojave National Preserve (NPS)

Public Land Survey System

▭ Township, Range and Section

* Areas with no color fill are private land.

0 150 300
Feet



Source: SCE, BLM, CDFW, ESRI



FIGURE 4
Vegetation and Land Cover
Segment 2
Page 241 of 244

Southern California Edison
Lugo-Victorville 500 kV Transmission Line
Remedial Action Scheme Project

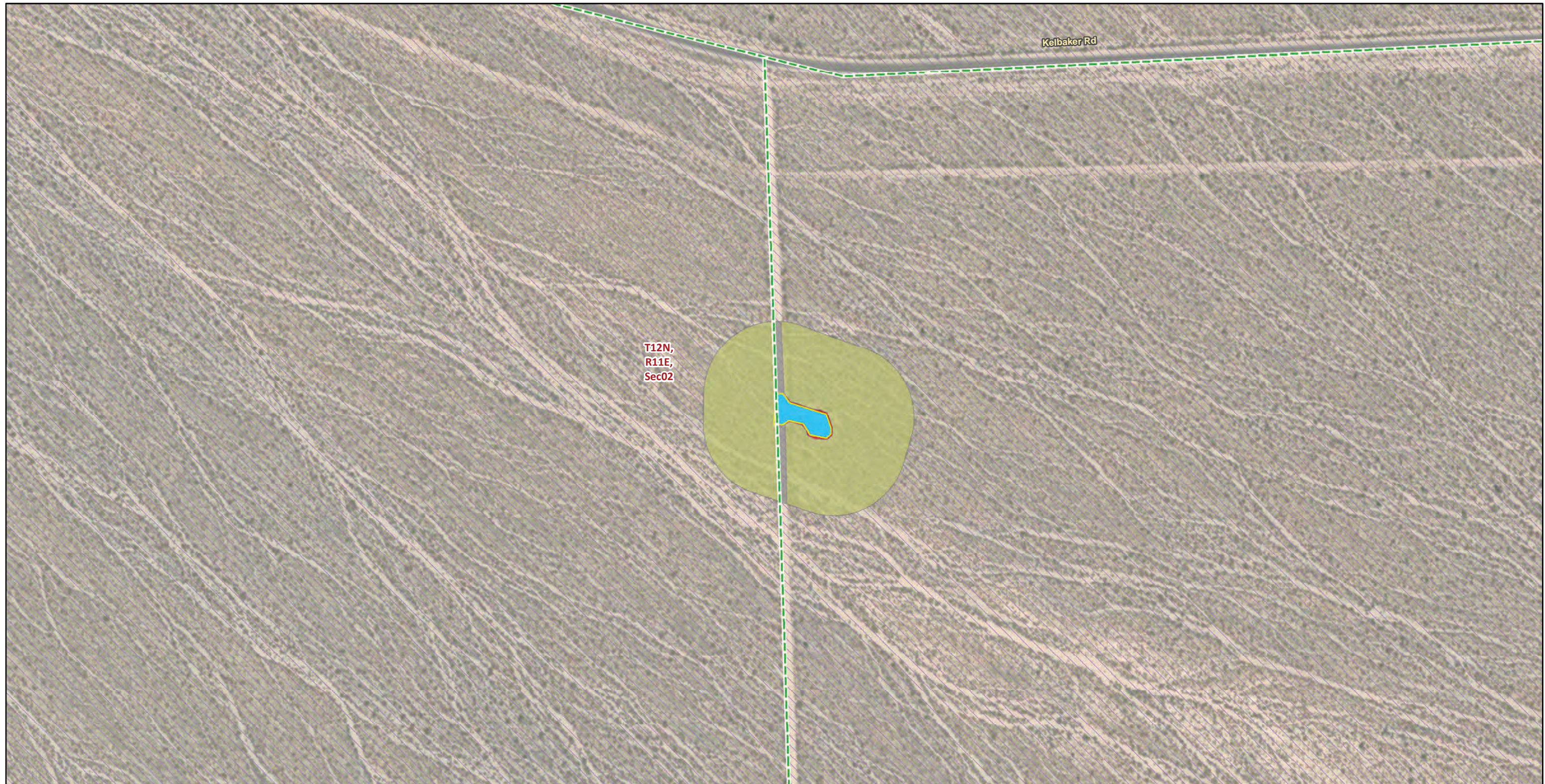

T12N,
R11E,
Sec02

Kelbaker Rd

Existing Access Roads

— Access Road

Construction Areas

■ Helicopter Landing Zone

Land Cover Type

■ Developed

■ Joshua tree woodland

■ Red brome or Mediterranean grass grasslands

Land Ownership

■ Mojave National Preserve (NPS)

Public Land Survey System

■ Township, Range and Section

* Areas with no color fill are private land.



Source: SCE, BLM, CDFW, ESRI



FIGURE 4
Vegetation and Land Cover
Segment 2
Page 242 of 244

Southern California Edison
Lugo-Victorville 500 kV Transmission Line
Remedial Action Scheme Project



- Material/Laydown Yards
- Existing Access Roads
- Access Road
- Construction Areas
- Water Source
- Land Cover Type**
- Developed
- Land Ownership**
- Bureau of Land Management
- Mojave National Preserve (NPS)

* Areas with no color fill are private land.

0 150 300
Feet

Source: SCE, BLM, CDFW, ESRI

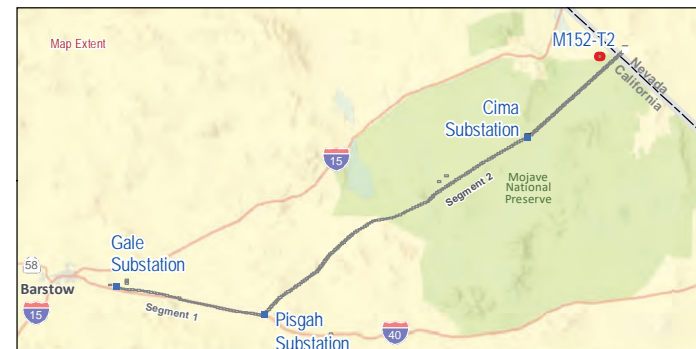
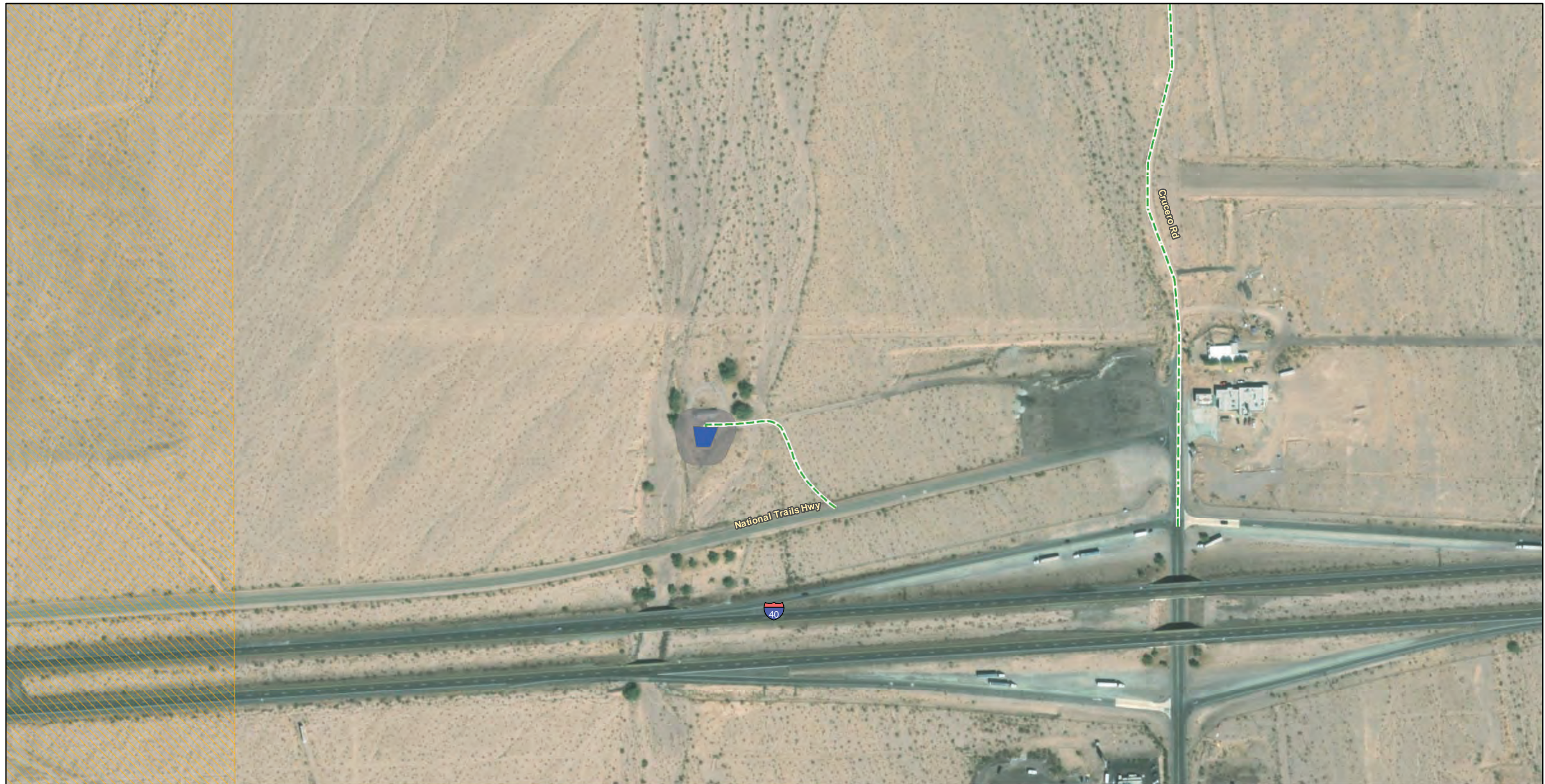

FIGURE 4
Vegetation and Land Cover
Segment 2
Page 243 of 244

Southern California Edison
Lugo-Victorville 500 kV Transmission Line
Remedial Action Scheme Project



Existing Access Roads

— Access Road

Construction Areas

■ Water Source

Land Cover Type

■ Developed

Land Ownership

▨ Bureau of Land Management

* Areas with no color fill are private land.



Source: SCE, BLM, CDFW, ESRI

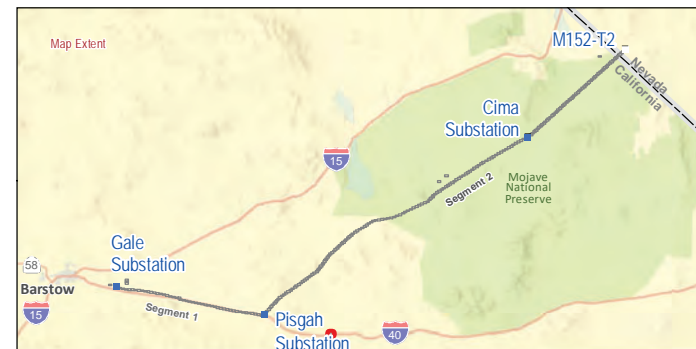

FIGURE 4
Vegetation and Land Cover
Segment 2
 Page 244 of 244

Southern California Edison
Lugo-Victorville 500 kV Transmission Line
Remedial Action Scheme Project