

* Areas with no color fill are private land.

Source: SCE, BLM, ESRI

- | | | |
|--|--|--|
| <ul style="list-style-type: none"> Existing Substations Boundary Transmission Structures Existing Transmission Towers Telecom Structures Existing, Manhole New, Manhole Distribution Poles Existing Remove/Replace Remove | <ul style="list-style-type: none"> Distribution Circuit Overhead Telecommunication Lines New, Overhead New, Underground Existing Access Roads Access Road Construction Areas Helicopter Landing Zone Pulling, Stringing, Tensioning Site/Structure Work Area Underground Disturbance | <ul style="list-style-type: none"> Right of Way Plant Population (Species code) Small-flowered Androstaphyllum (ANDBREV) Utah vine milkweed (FUNUTA) Public Land Survey System Township, Range and Section Land Ownership* Bureau of Land Management |
|--|--|--|

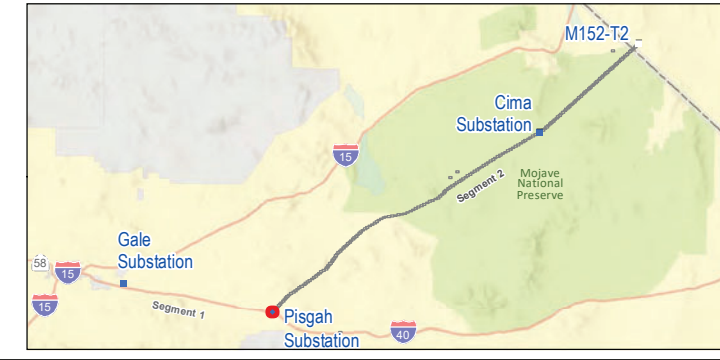
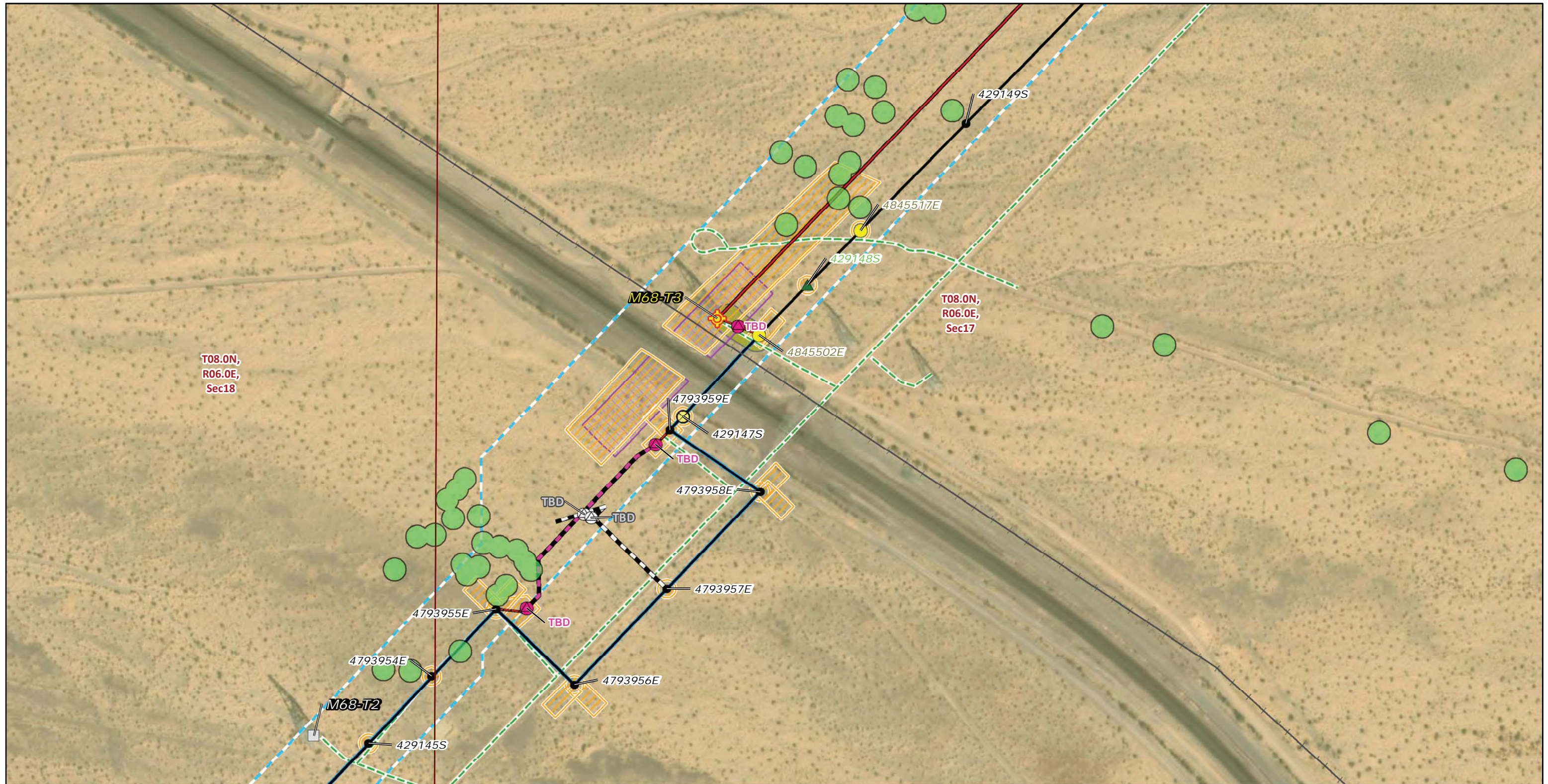

FIGURE 5b
Special-Status Plants and Wildlife
 Segment 2
 Page 1 of 192



* Areas with no color fill are private land.

Source: SCE, BLM, ESRI

- | | | | |
|--|---|---|--|
| Transmission Structures
Splicing Tower Locations
Existing Transmission Towers | Remove/Replace
Remove
Transmission New Optical Ground Wire
Overhead
Distribution Circuit
Overhead
Underground
Telecommunication Lines
Existing, Underground
New, Overhead | New, Underground
Existing Access Roads
Access Road
Construction Areas
Guard Structure
Pulling, Stringing, Tensioning Site/Structure Work Area
Underground Disturbance
Right of Way
Wildlife Observations | Plant Population (Species code)
Small-flowered Androstephium (ANDBREV)
Public Land Survey System
Township, Range and Section
Land Ownership*
Bureau of Land Management |
|--|---|---|--|



FIGURE 5b
Special-Status Plants and Wildlife
 Segment 2
 Page 2 of 192

Southern California Edison
 Lugo-Victorville 500 kV Transmission Line
 Remedial Action Scheme Project

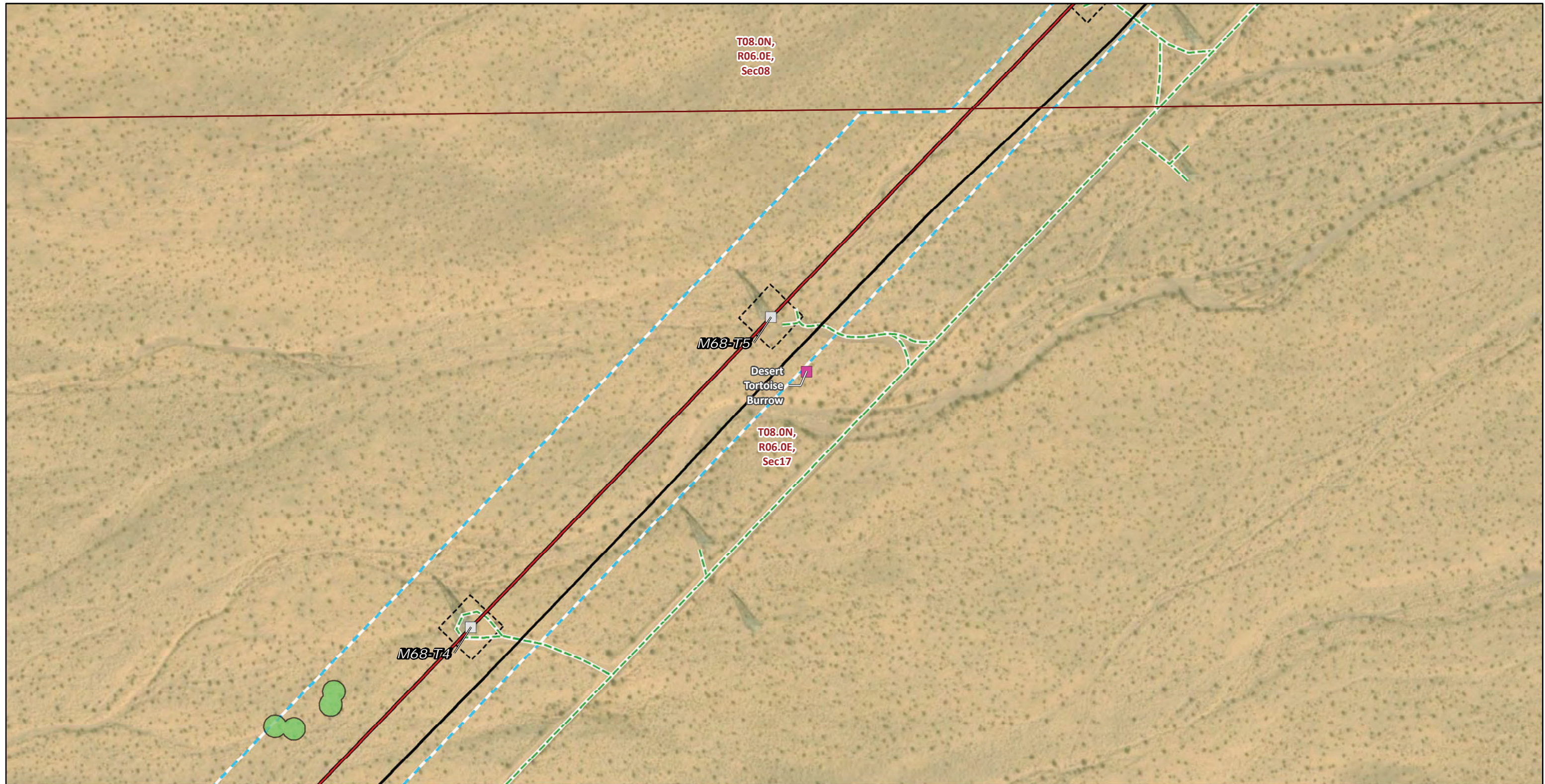

Transmission Structures

Existing Transmission Towers

Transmission New Optical Ground Wire

Overhead

Distribution Circuit

Overhead

Existing Access Roads

Access Road

Construction Areas

Structure Work Area

Right of Way

Wildlife Observations

Desert Tortoise Occurrence

Active Burrow

Plant Population (Species code)

Small-flowered Androstephium (ANDBREV)

Public Land Survey System

Township, Range and Section

Land Ownership*

Bureau of Land Management

* Areas with no color fill are private land.

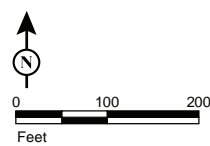

Source: SCE, BLM, ESRI

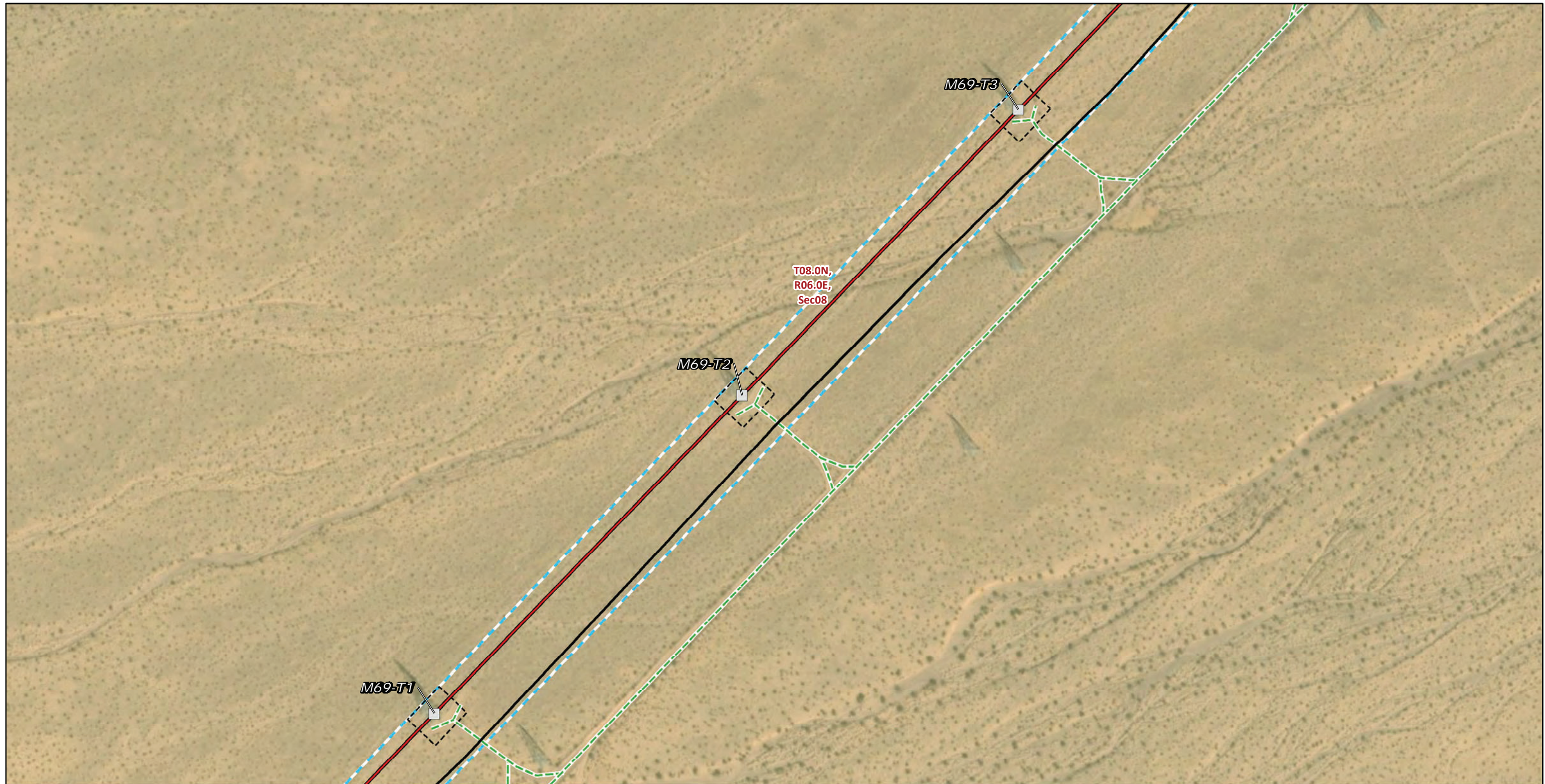

FIGURE 5b

Special-Status Plants and Wildlife Segment 2

Page 3 of 192

Southern California Edison
Lugo-Victorville 500 kV Transmission Line
Remedial Action Scheme Project



* Areas with no color fill are private land.

Source: SCE, BLM, ESRI

- | | |
|---|----------------------------------|
| Transmission Structures | Right of Way |
| Existing Transmission Towers | Public Land Survey System |
| Transmission New Optical Ground Wire | Township, Range and Section |
| Overhead | Land Ownership* |
| Distribution Circuit | Bureau of Land Management |
| Overhead | |
| Existing Access Roads | |
| Access Road | |
| Construction Areas | |
| Structure Work Area | |



FIGURE 5b
Special-Status Plants and Wildlife
Segment 2
 Page 4 of 192

Southern California Edison
 Lugo-Victorville 500 kV Transmission Line
 Remedial Action Scheme Project

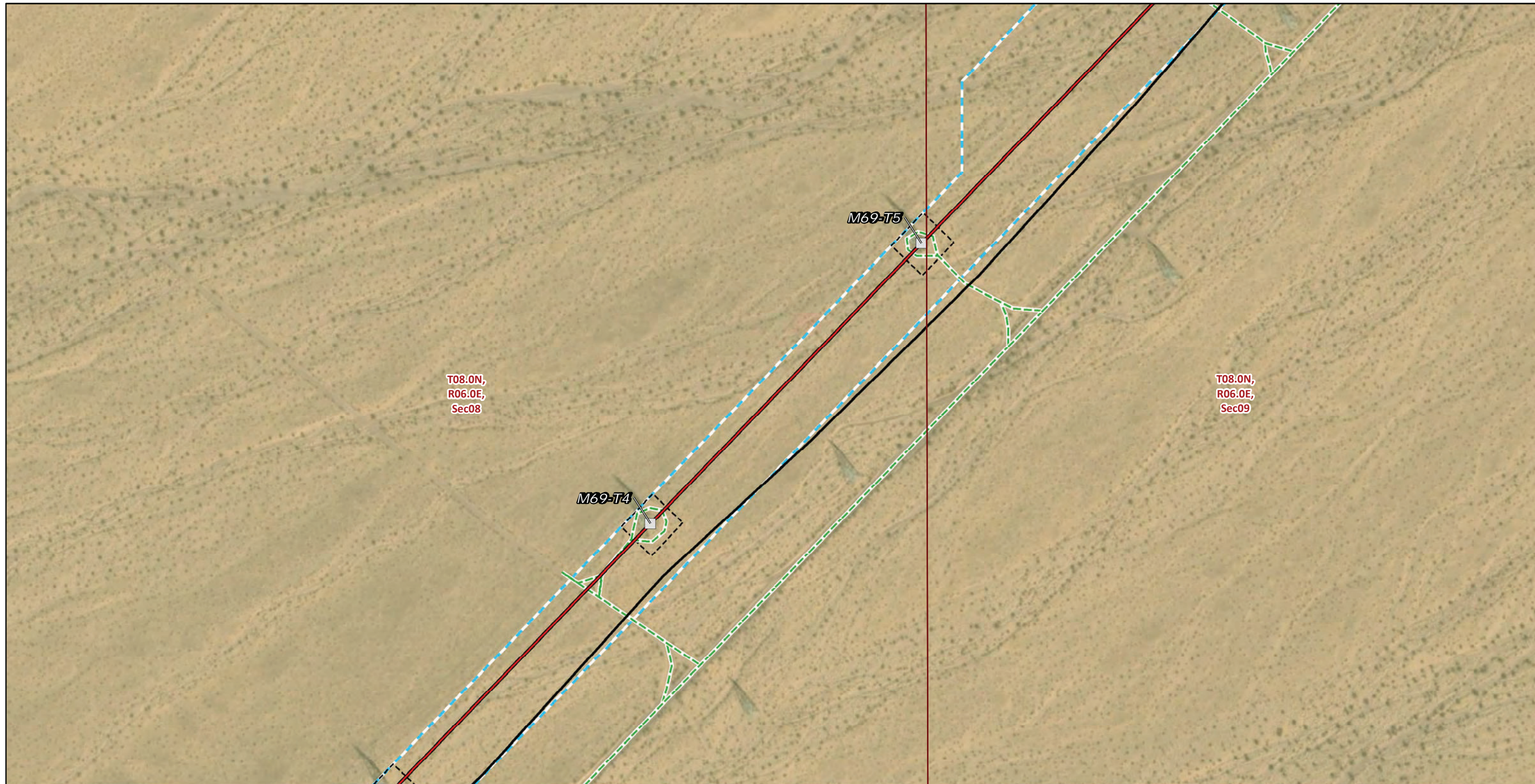

- | | |
|---|----------------------------------|
| Transmission Structures | Right of Way |
| Existing Transmission Towers | Public Land Survey System |
| Transmission New Optical Ground Wire | Township, Range and Section |
| Overhead | Land Ownership* |
| Distribution Circuit | Bureau of Land Management |
| Overhead | |
| Existing Access Roads | |
| Access Road | |
| Construction Areas | |
| Structure Work Area | |

* Areas with no color fill are private land.

Source: SCE, BLM, ESRI



FIGURE 5b
Special-Status Plants and Wildlife
Segment 2
 Page 5 of 192

Southern California Edison
 Lugo-Victorville 500 kV Transmission Line
 Remedial Action Scheme Project

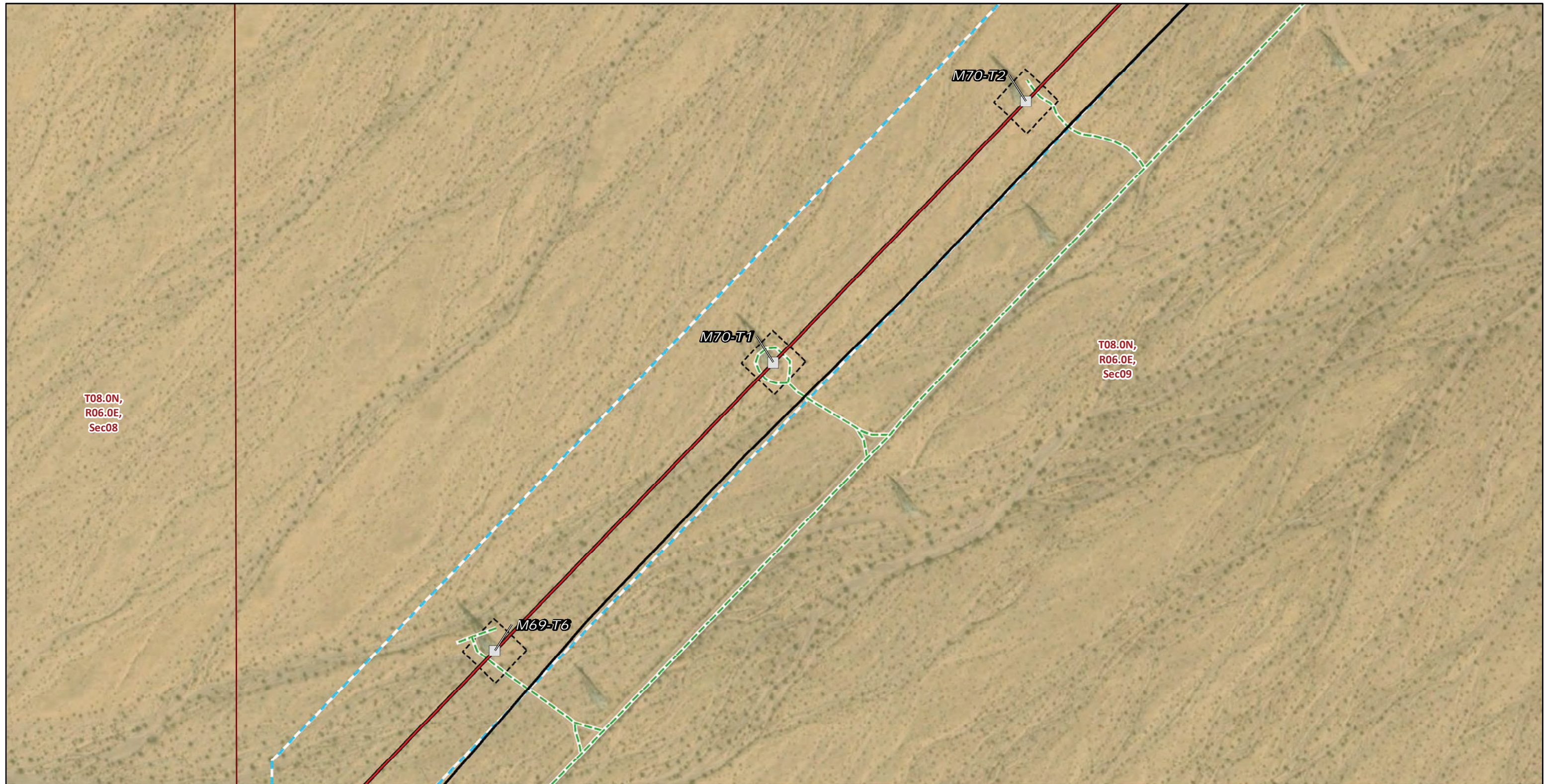

* Areas with no color fill are private land.

Source: SCE, BLM, ESRI

- | | |
|---|----------------------------------|
| Transmission Structures | Right of Way |
| Existing Transmission Towers | Public Land Survey System |
| Transmission New Optical Ground Wire | Township, Range and Section |
| Overhead | Land Ownership* |
| Distribution Circuit | Bureau of Land Management |
| Overhead | |
| Existing Access Roads | |
| Access Road | |
| Construction Areas | |
| Structure Work Area | |



FIGURE 5b
Special-Status Plants and Wildlife
Segment 2
 Page 6 of 192

*Southern California Edison
 Lugo-Victorville 500 kV Transmission Line
 Remedial Action Scheme Project*

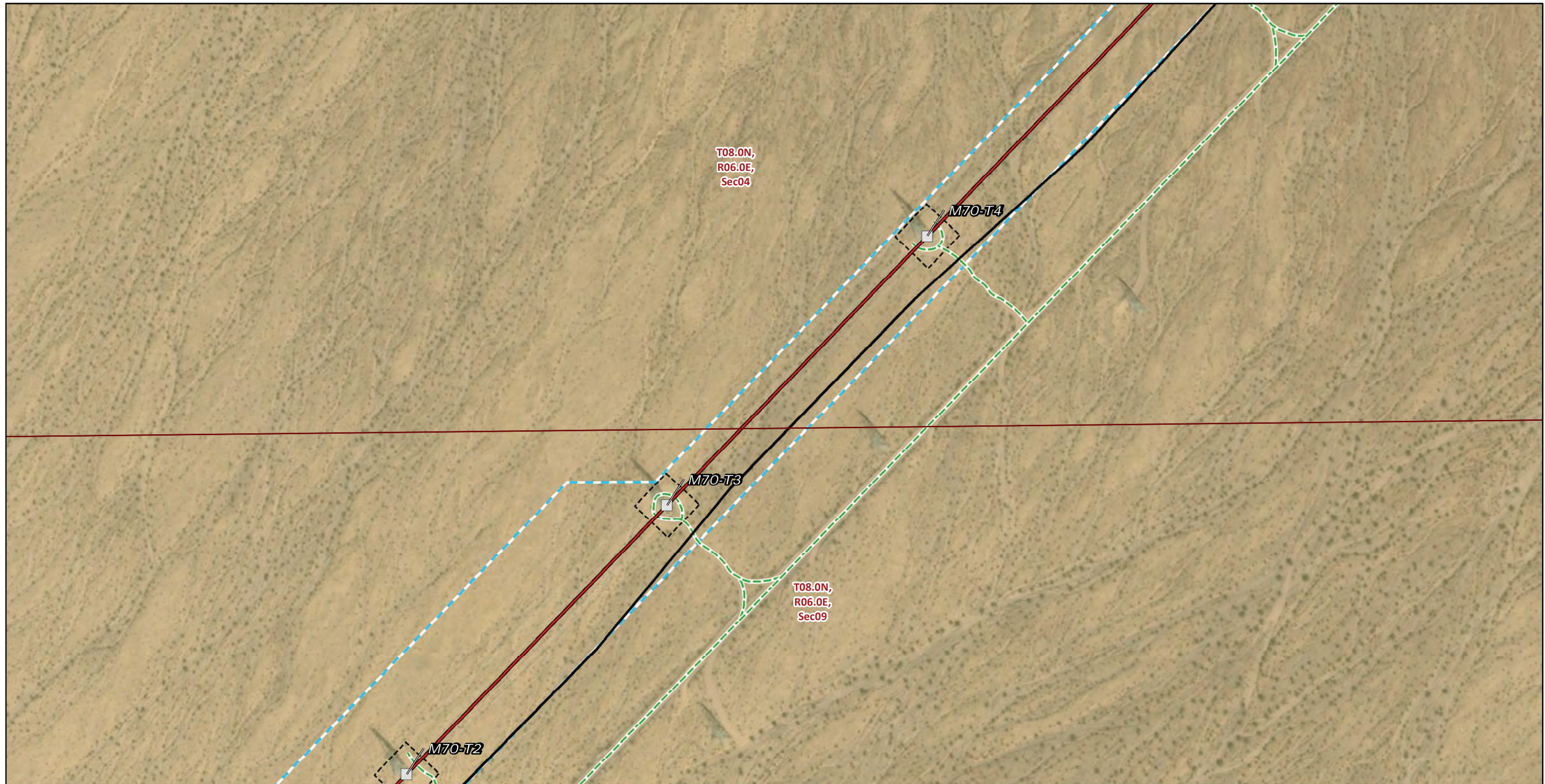

Transmission Structures

Existing Transmission Towers

Transmission New Optical Ground Wire

Overhead

Distribution Circuit

Overhead

Existing Access Roads

Access Road

Construction Areas

Structure Work Area

Right of Way

Public Land Survey System

Township, Range and Section

Land Ownership*

Bureau of Land Management

* Areas with no color fill are private land.

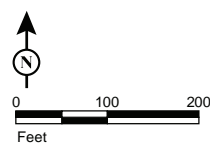

Source: SCE, BLM, ESRI



FIGURE 5b
Special-Status Plants and Wildlife
Segment 2
 Page 7 of 192

Southern California Edison
 Lugo-Victorville 500 kV Transmission Line
 Remedial Action Scheme Project

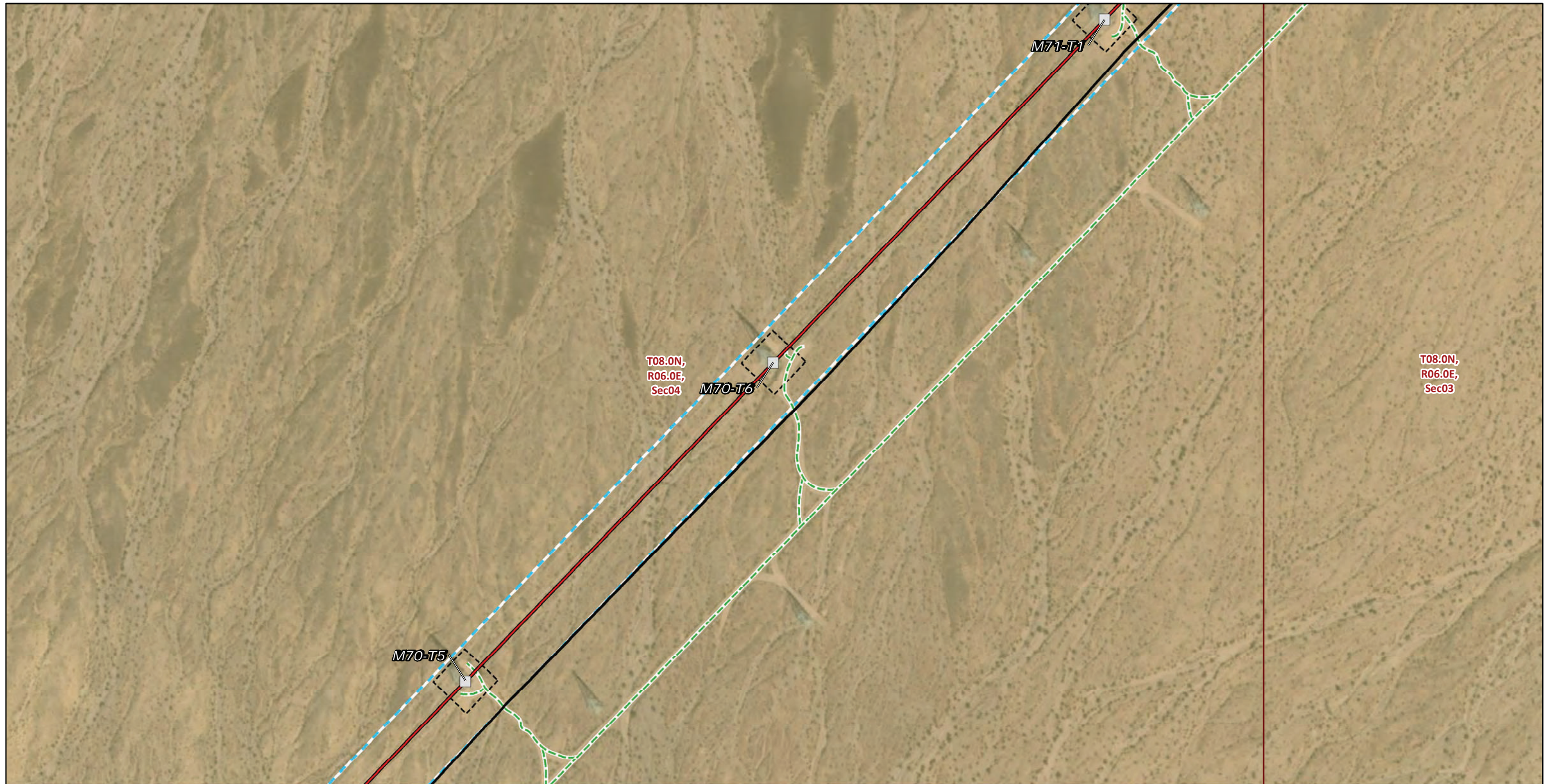

- | | |
|---|----------------------------------|
| Transmission Structures | Right of Way |
| Existing Transmission Towers | Public Land Survey System |
| Transmission New Optical Ground Wire | Township, Range and Section |
| Overhead | Land Ownership* |
| Distribution Circuit | Bureau of Land Management |
| Overhead | |
| Existing Access Roads | |
| Access Road | |
| Construction Areas | |
| Structure Work Area | |

* Areas with no color fill are private land.

0 100 200
Feet

Source: SCE, BLM, ESRI



FIGURE 5b
Special-Status Plants and Wildlife
Segment 2
 Page 8 of 192

*Southern California Edison
 Lugo-Victorville 500 kV Transmission Line
 Remedial Action Scheme Project*

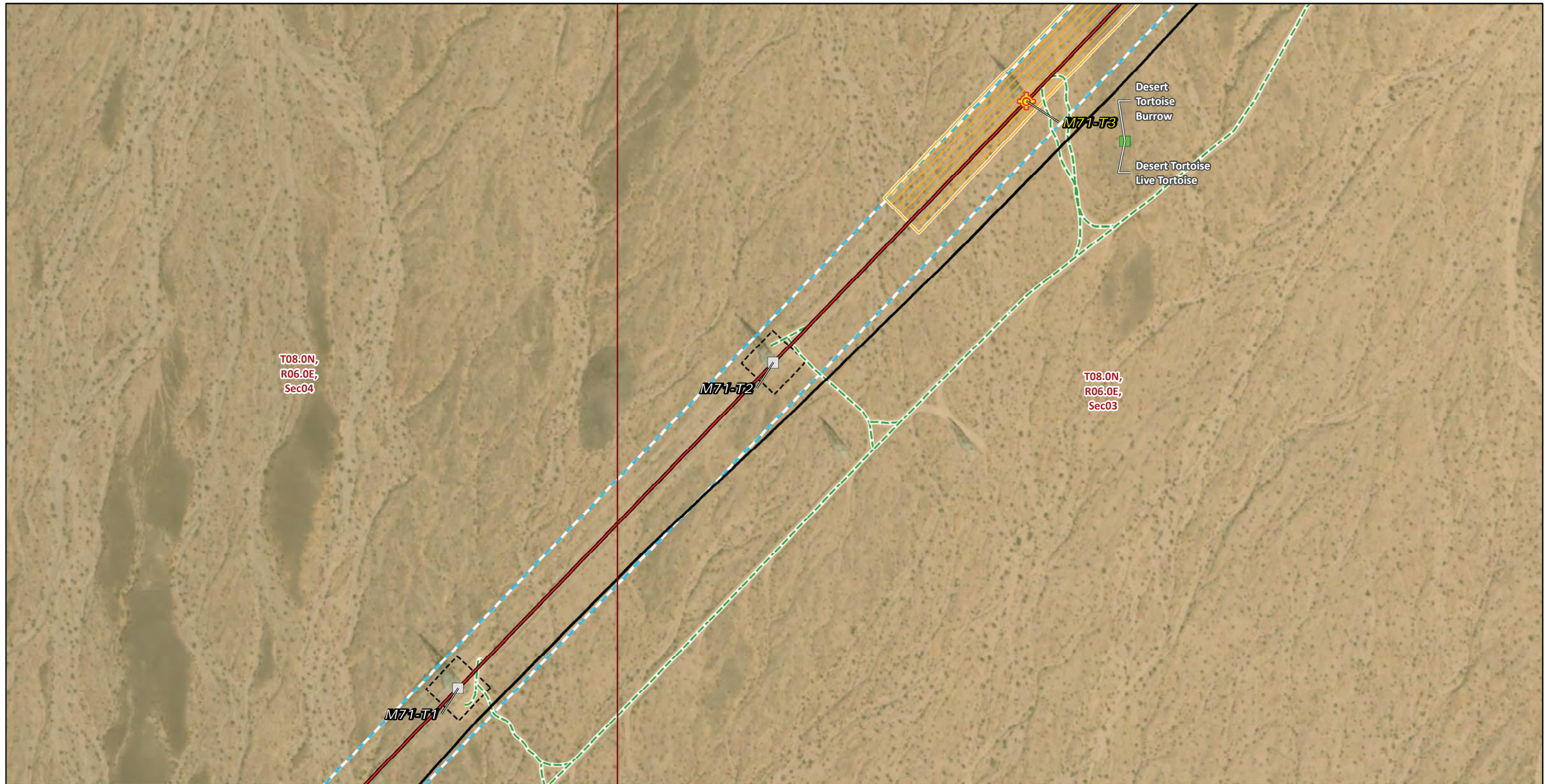

* Areas with no color fill are private land.

Source: SCE, BLM, ESRI

Transmission Structures

- Splicing Tower Locations
- Existing Transmission Towers

Transmission New Optical Ground Wire

- Overhead
- Overhead

Existing Access Roads

- Access Road

Construction Areas

- Pulling, Stringing, Tensioning Site/Structure Work Area
- Structure Work Area
- Right of Way

Wildlife Observations

- Desert Tortoise Occurrence**
- Active Burrow
 - Live Tortoise

Public Land Survey System

- Township, Range and Section
- Bureau of Land Management

Land Ownership*



FIGURE 5b
Special-Status Plants and Wildlife
Segment 2
 Page 9 of 192

*Southern California Edison
 Lugo-Victorville 500 kV Transmission Line
 Remedial Action Scheme Project*

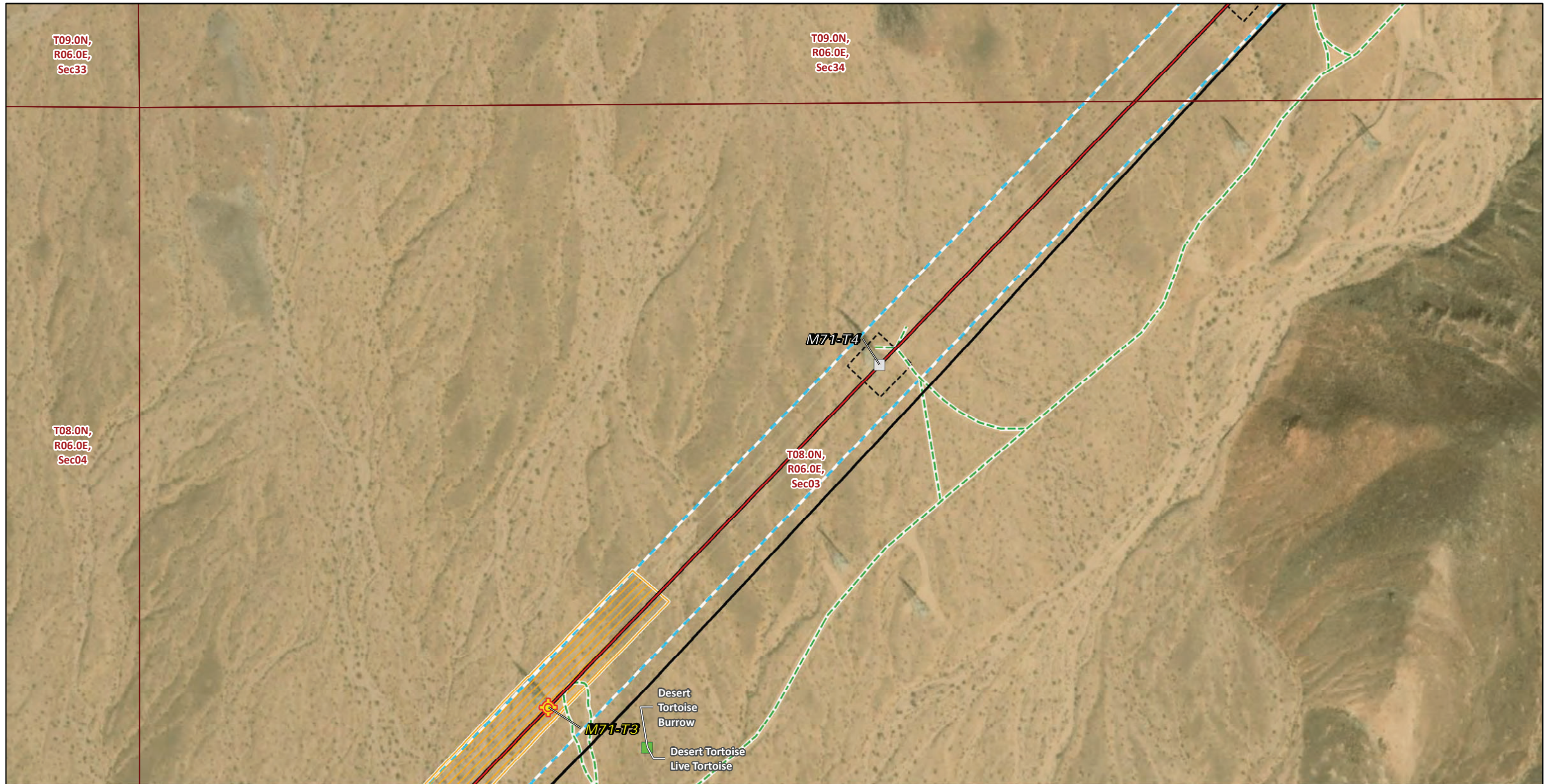

* Areas with no color fill are private land.

Source: SCE, BLM, ESRI

Transmission Structures

- Splicing Tower Locations
- Existing Transmission Towers
- Transmission New Optical Ground Wire**
- Overhead
- Distribution Circuit**
- Overhead
- Existing Access Roads**
- Access Road

Construction Areas

- Pulling, Stringing, Tensioning Site/Structure Work Area
- Structure Work Area
- Right of Way

Wildlife Observations

- Desert Tortoise Occurrence**
- Active Burrow
 - Live Tortoise

Public Land Survey System

- Township, Range and Section
- Land Ownership***
- Bureau of Land Management



FIGURE 5b
Special-Status Plants and Wildlife
Segment 2
 Page 10 of 192

*Southern California Edison
 Lugo-Victorville 500 kV Transmission Line
 Remedial Action Scheme Project*

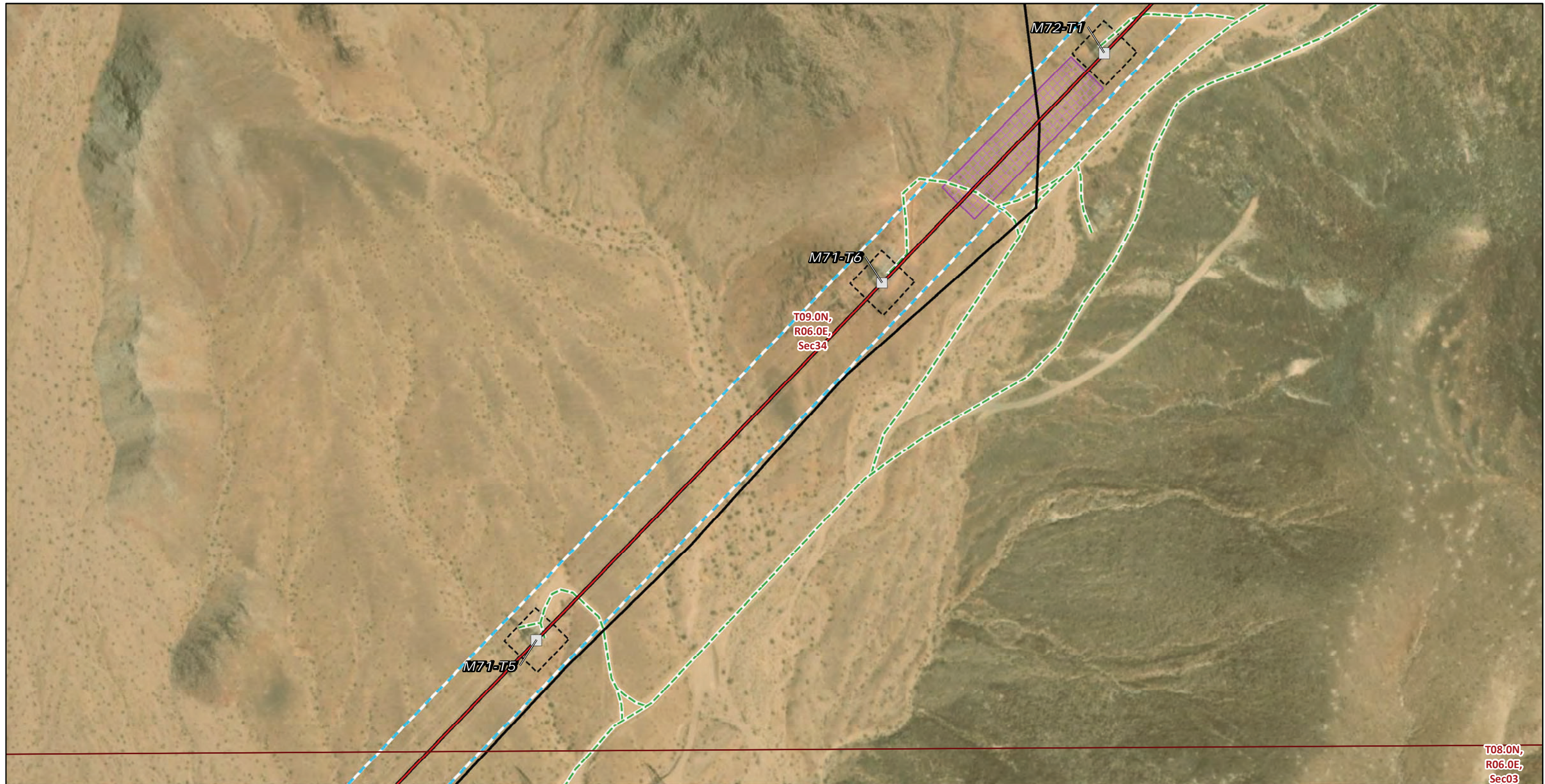

Transmission Structures

Existing Transmission Towers

Transmission New Optical Ground Wire

Overhead

Distribution Circuit

Overhead

Existing Access Roads

Access Road

Construction Areas

Guard Structure

Structure Work Area

Right of Way

Public Land Survey System

Township, Range and Section

Land Ownership*

Bureau of Land Management

* Areas with no color fill are private land.

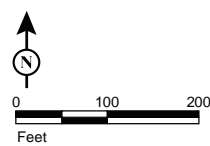

Source: SCE, BLM, ESRI



FIGURE 5b
Special-Status Plants and Wildlife
Segment 2
 Page 11 of 192

Southern California Edison
 Lugo-Victorville 500 kV Transmission Line
 Remedial Action Scheme Project

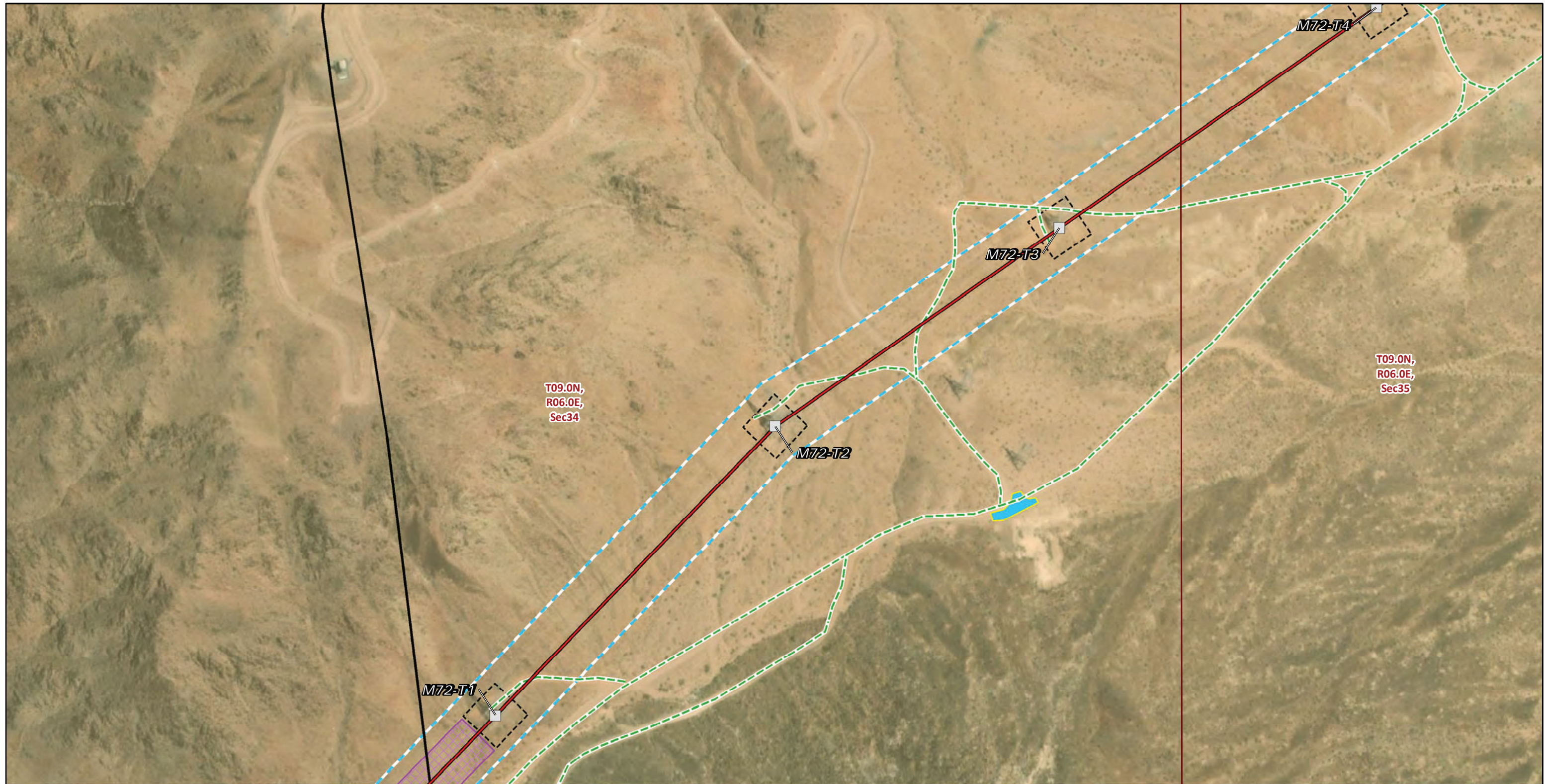

- | | |
|---|----------------------------------|
| Transmission Structures | Helicopter Landing Zone |
| Existing Transmission Towers | Structure Work Area |
| Transmission New Optical Ground Wire | Right of Way |
| Overhead | Public Land Survey System |
| Distribution Circuit | Township, Range and Section |
| Overhead | Land Ownership* |
| Existing Access Roads | Bureau of Land Management |
| Access Road | |
| Construction Areas | |
| Guard Structure | |

* Areas with no color fill are private land.

Source: SCE, BLM, ESRI



FIGURE 5b
Special-Status Plants and Wildlife
Segment 2
 Page 12 of 192



- | | |
|---|----------------------------------|
| Transmission Structures | Public Land Survey System |
| Existing Transmission Towers | Township, Range and Section |
| Transmission New Optical Ground Wire | Land Ownership* |
| Overhead | Bureau of Land Management |
| Existing Access Roads | |
| Access Road | |
| Construction Areas | |
| Structure Work Area | |
| Right of Way | |

* Areas with no color fill are private land.

Source: SCE, BLM, ESRI



FIGURE 5b
Special-Status Plants and Wildlife
Segment 2
 Page 13 of 192

Southern California Edison
 Lugo-Victorville 500 kV Transmission Line
 Remedial Action Scheme Project

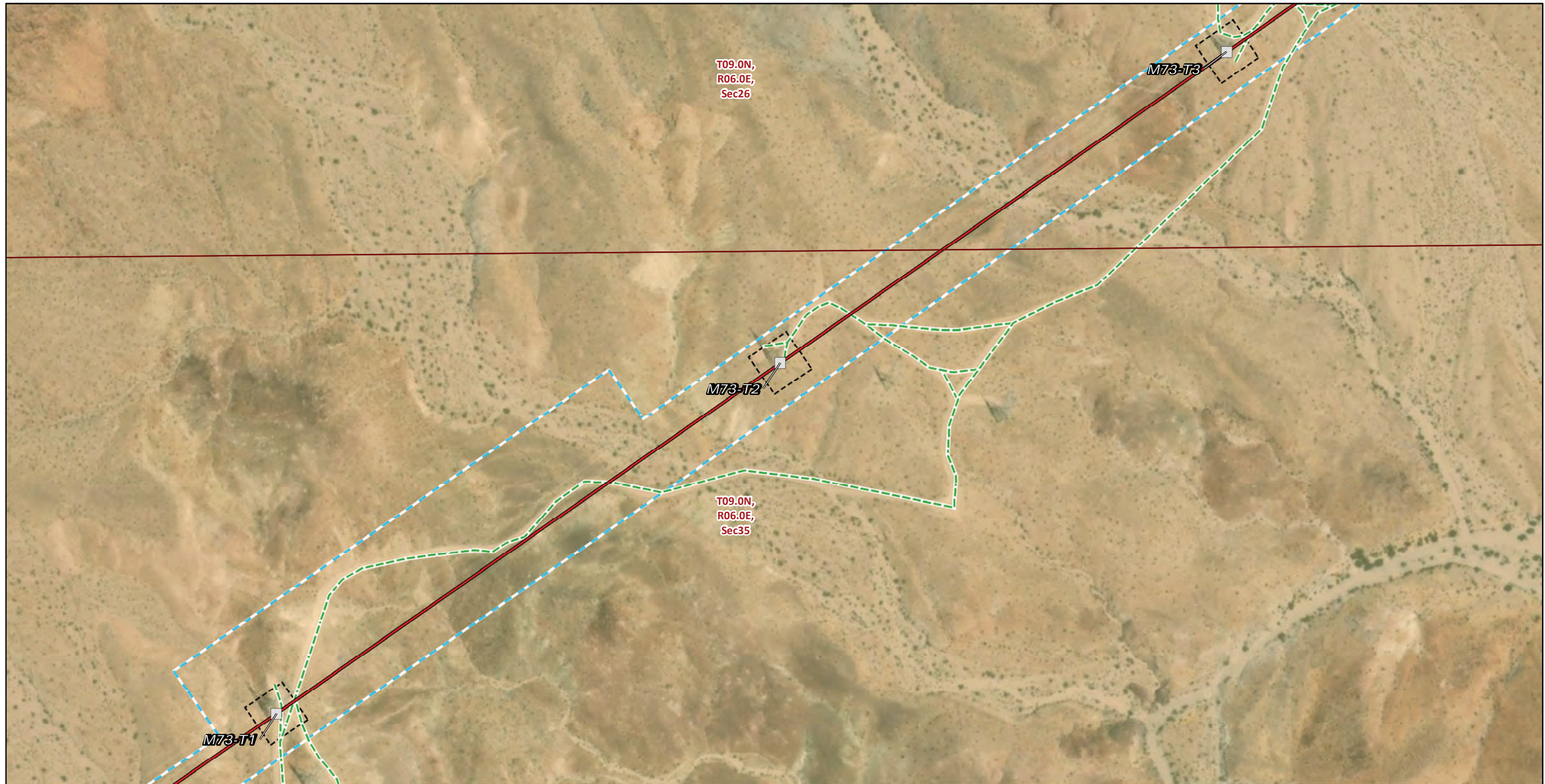

- | | |
|---|----------------------------------|
| Transmission Structures | Public Land Survey System |
| Existing Transmission Towers | Township, Range and Section |
| Transmission New Optical Ground Wire | Land Ownership* |
| Overhead | Bureau of Land Management |
| Existing Access Roads | |
| Access Road | |
| Construction Areas | |
| Structure Work Area | |
| Right of Way | |

* Areas with no color fill are private land.

Source: SCE, BLM, ESRI



FIGURE 5b
Special-Status Plants and Wildlife
Segment 2
 Page 14 of 192

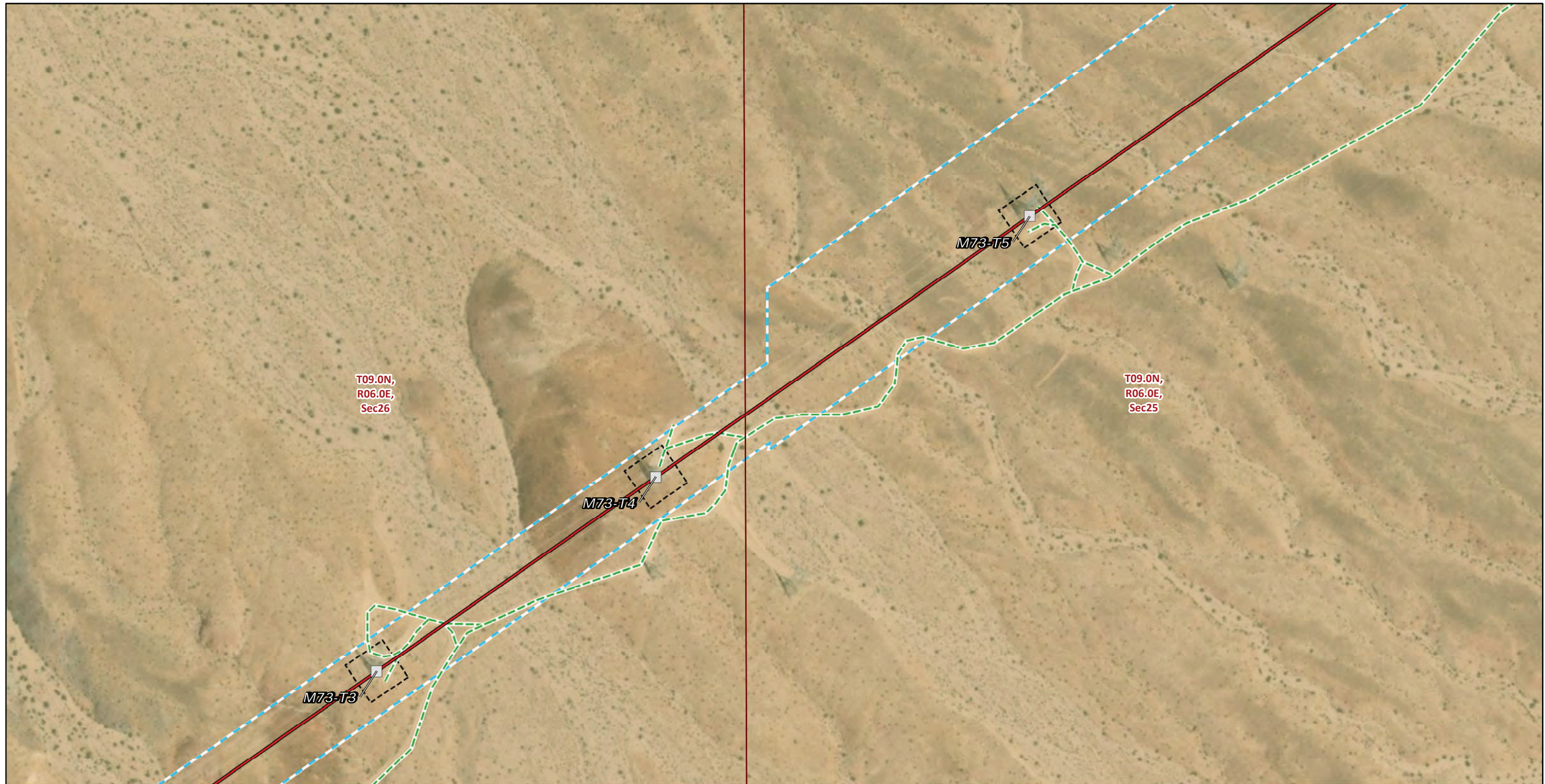

- | | |
|---|----------------------------------|
| Transmission Structures | Public Land Survey System |
| Existing Transmission Towers | Township, Range and Section |
| Transmission New Optical Ground Wire | Land Ownership* |
| Overhead | Bureau of Land Management |
| Existing Access Roads | |
| Access Road | |
| Construction Areas | |
| Structure Work Area | |
| Right of Way | |

* Areas with no color fill are private land.

Source: SCE, BLM, ESRI



FIGURE 5b
Special-Status Plants and Wildlife
Segment 2
 Page 15 of 192

Southern California Edison
Lugo-Victorville 500 kV Transmission Line
Remedial Action Scheme Project

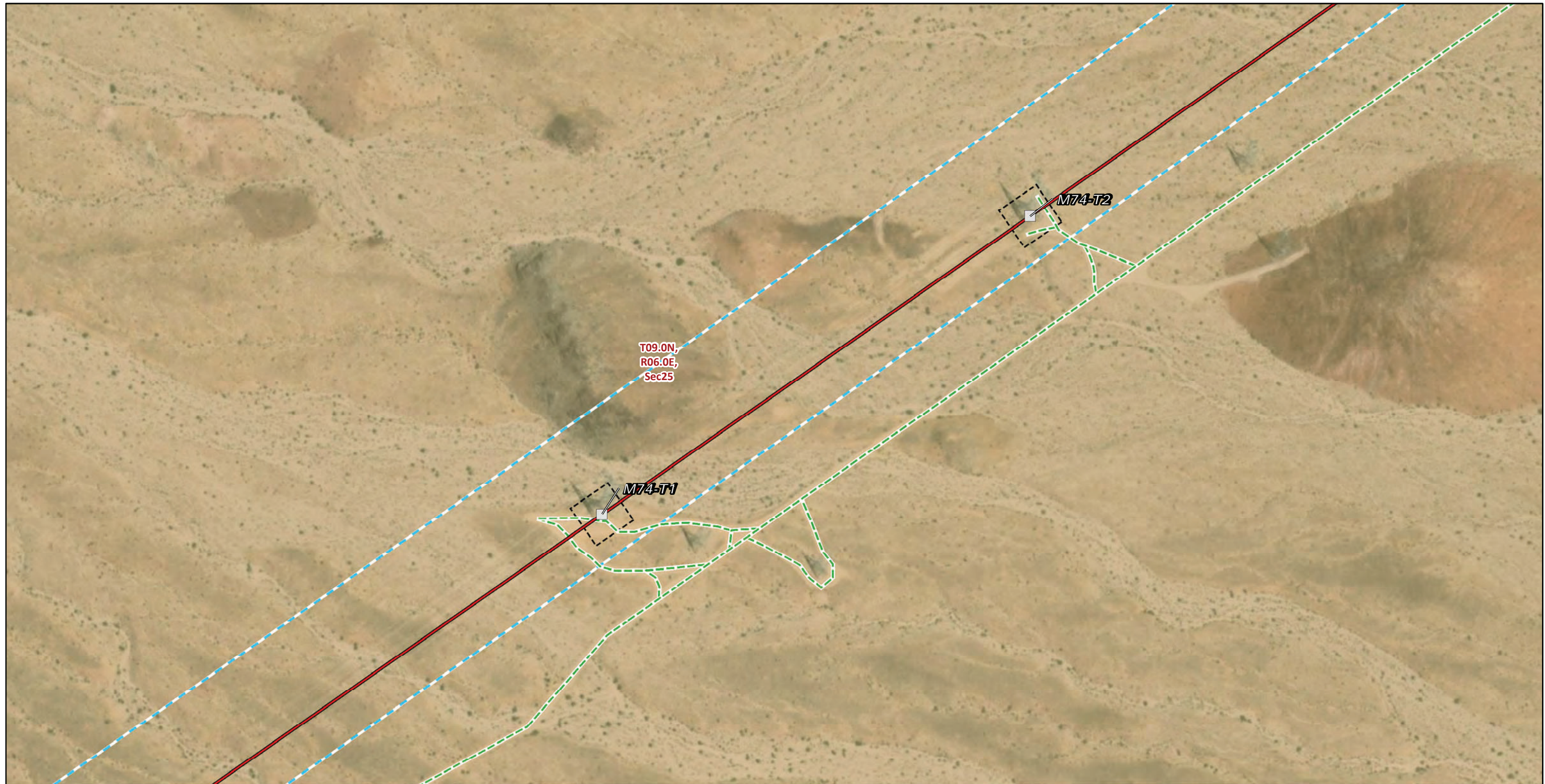

Transmission Structures

Existing Transmission Towers

Transmission New Optical Ground Wire

Overhead

Existing Access Roads

Access Road

Construction Areas

Structure Work Area

Right of Way

Public Land Survey System

Township, Range and Section

Land Ownership*

Bureau of Land Management

* Areas with no color fill are private land.

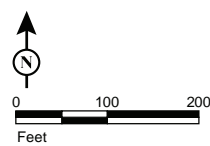

Source: SCE, BLM, ESRI



FIGURE 5b
Special-Status Plants and Wildlife
Segment 2
 Page 16 of 192

Southern California Edison
 Lugo-Victorville 500 kV Transmission Line
 Remedial Action Scheme Project

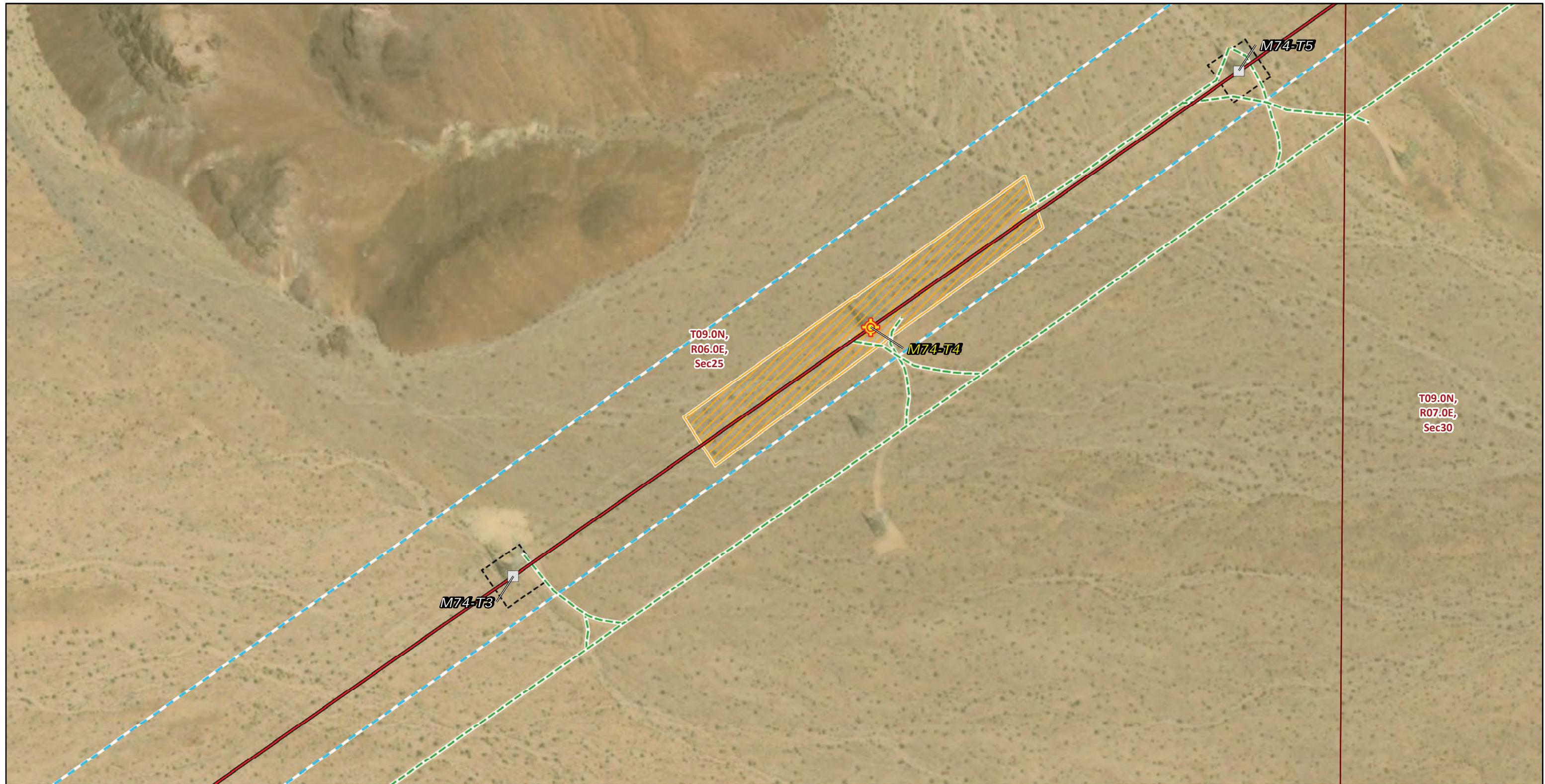

Transmission Structures

- Splicing Tower Locations
- Existing Transmission Towers

Transmission New Optical Ground Wire

- Overhead
- Existing Access Roads**
- Access Road

Construction Areas

- Pulling, Stringing, Tensioning Site/Structure Work Area
- Structure Work Area
- Right of Way

Public Land Survey System

- Township, Range and Section
- Land Ownership***
- Bureau of Land Management

* Areas with no color fill are private land.

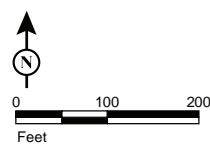

Source: SCE, BLM, ESRI



FIGURE 5b
Special-Status Plants and Wildlife
Segment 2
 Page 17 of 192

*Southern California Edison
 Lugo-Victorville 500 kV Transmission Line
 Remedial Action Scheme Project*

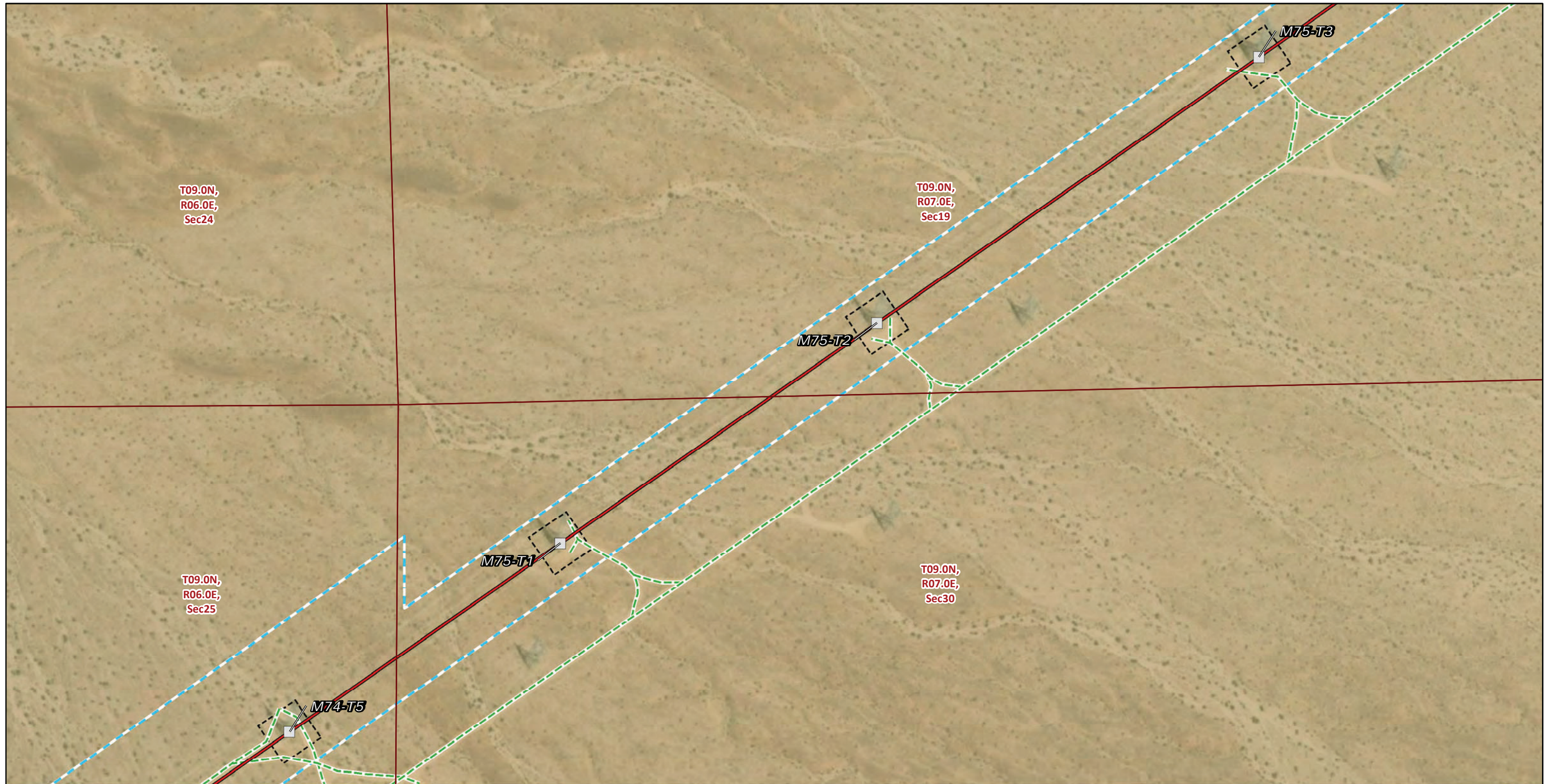

Transmission Structures

Existing Transmission Towers

Transmission New Optical Ground Wire

Overhead

Existing Access Roads

Access Road

Construction Areas

Structure Work Area

Right of Way

Public Land Survey System

Township, Range and Section

Land Ownership*

Bureau of Land Management

* Areas with no color fill are private land.

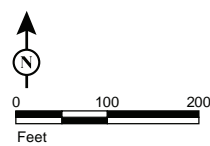

Source: SCE, BLM, ESRI



FIGURE 5b
Special-Status Plants and Wildlife
Segment 2
 Page 18 of 192

Southern California Edison
 Lugo-Victorville 500 kV Transmission Line
 Remedial Action Scheme Project

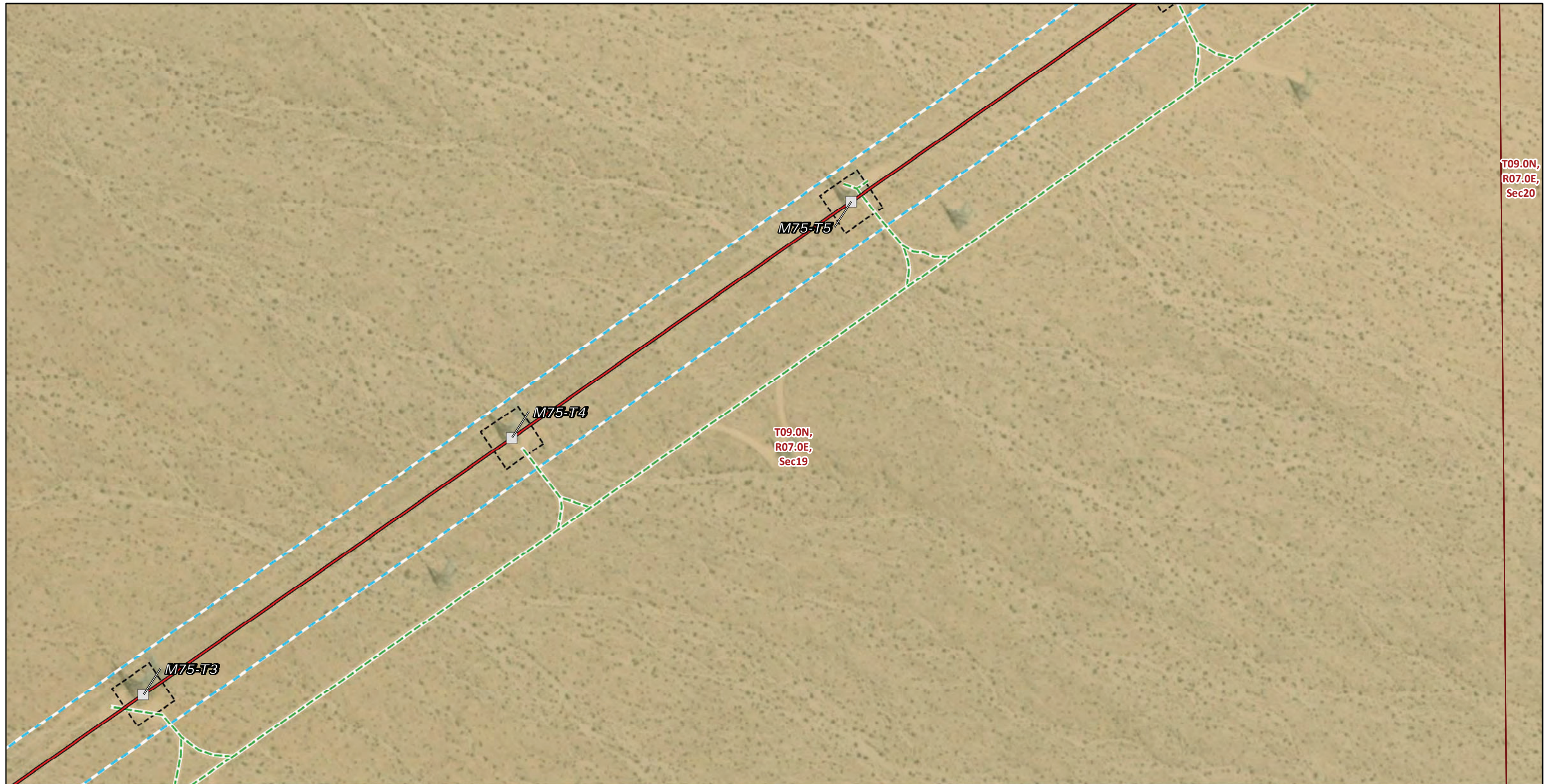

* Areas with no color fill are private land.

Source: SCE, BLM, ESRI

- | | |
|---|----------------------------------|
| Transmission Structures | Public Land Survey System |
| Existing Transmission Towers | Township, Range and Section |
| Transmission New Optical Ground Wire | Land Ownership* |
| Overhead | Bureau of Land Management |
| Existing Access Roads | |
| Access Road | |
| Construction Areas | |
| Structure Work Area | |
| Right of Way | |



FIGURE 5b
Special-Status Plants and Wildlife
Segment 2
 Page 19 of 192

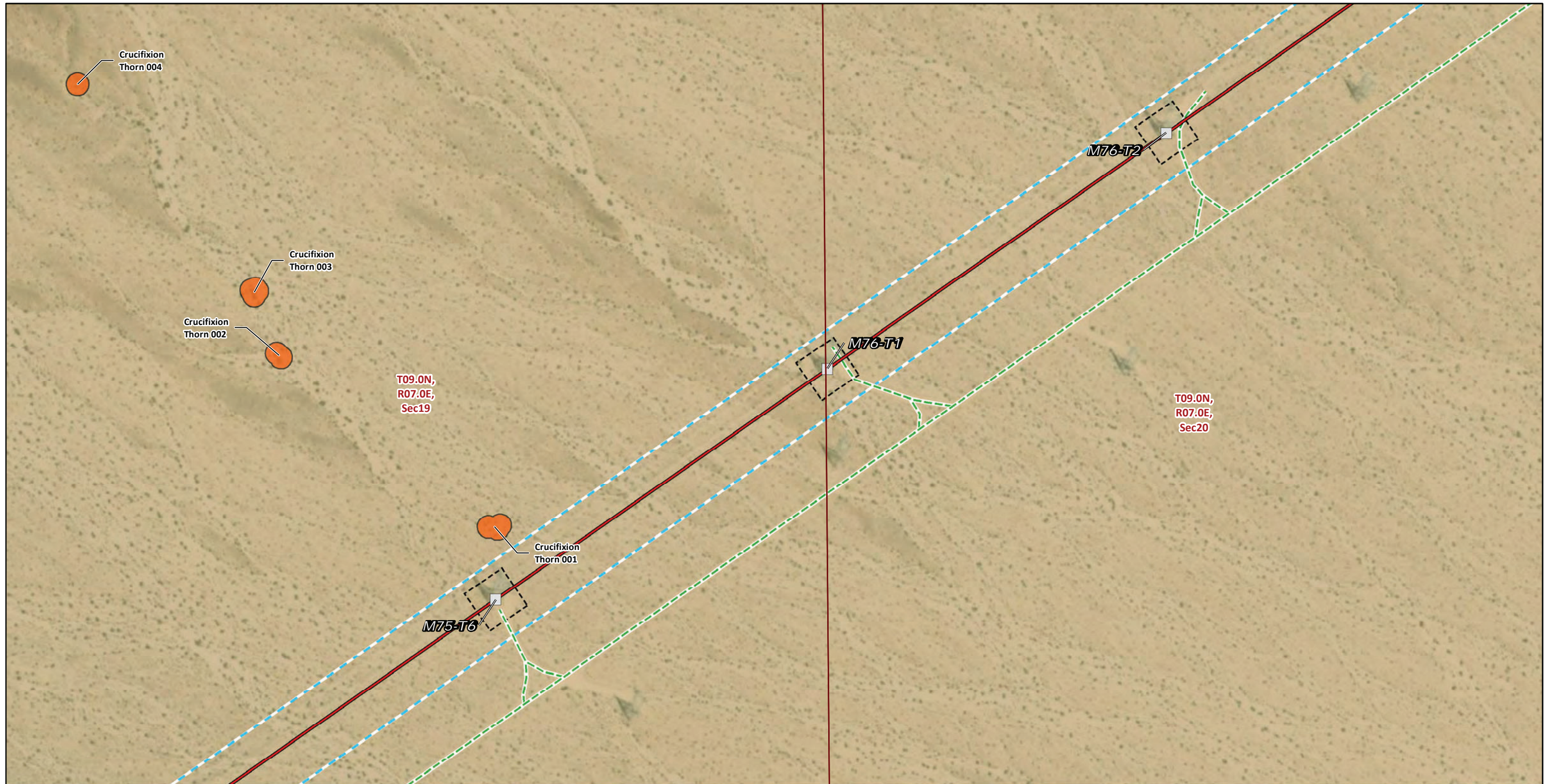

Transmission Structures

Existing Transmission Towers

Transmission New Optical Ground Wire

Overhead

Existing Access Roads

Access Road

Construction Areas

Structure Work Area

Right of Way

Plant Population (Species code)

Emory's crucifixion thorn (CASEMO)

Public Land Survey System

Township, Range and Section

Land Ownership*

Bureau of Land Management

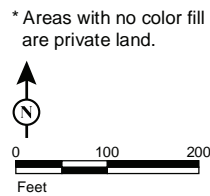

Source: SCE, BLM, ESRI



FIGURE 5b
Special-Status Plants and Wildlife
Segment 2
 Page 20 of 192

Southern California Edison
 Lugo-Victorville 500 kV Transmission Line
 Remedial Action Scheme Project



Transmission Structures

Existing Transmission Towers

Transmission New Optical Ground Wire

Overhead

Existing Access Roads

Access Road

Construction Areas

Structure Work Area

Right of Way

Public Land Survey System

Township, Range and Section

Land Ownership*

Bureau of Land Management

* Areas with no color fill are private land.

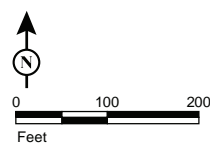

Source: SCE, BLM, ESRI

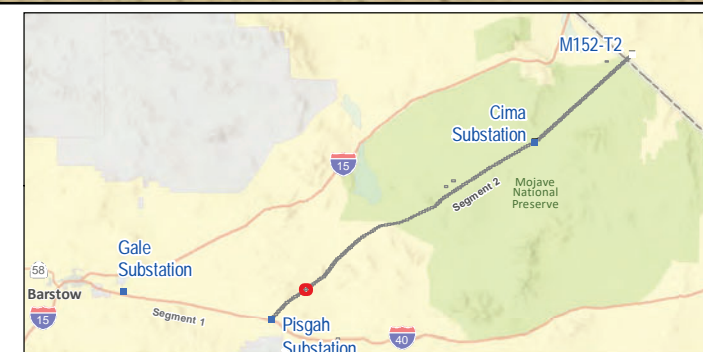
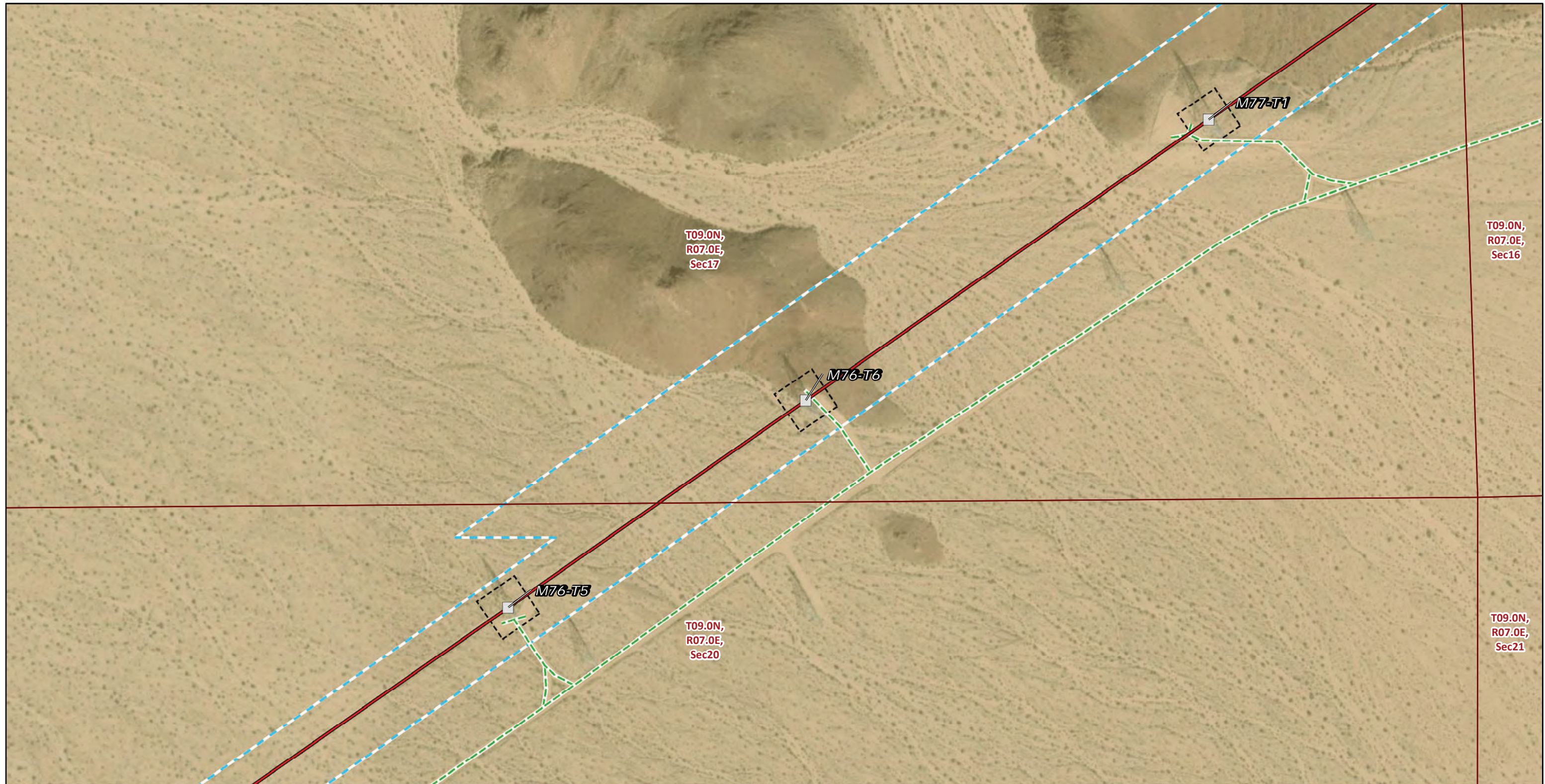

FIGURE 5b
Special-Status Plants and Wildlife
Segment 2
 Page 21 of 192

Southern California Edison
 Lugo-Victorville 500 kV Transmission Line
 Remedial Action Scheme Project



Transmission Structures

Existing Transmission Towers

Transmission New Optical Ground Wire

Overhead

Existing Access Roads

Access Road

Construction Areas

Structure Work Area

Right of Way

Public Land Survey System

Township, Range and Section

Land Ownership*

Bureau of Land Management

* Areas with no color fill are private land.

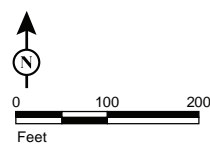

Source: SCE, BLM, ESRI

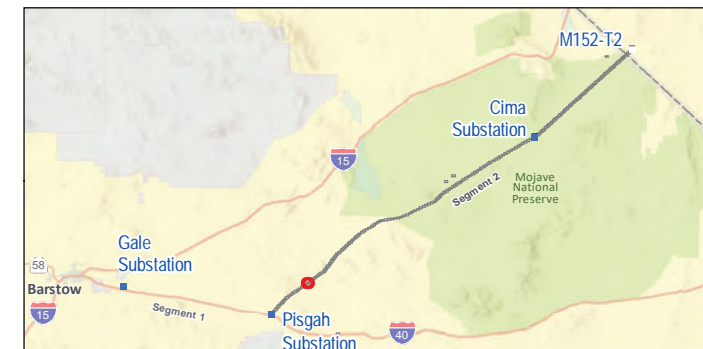
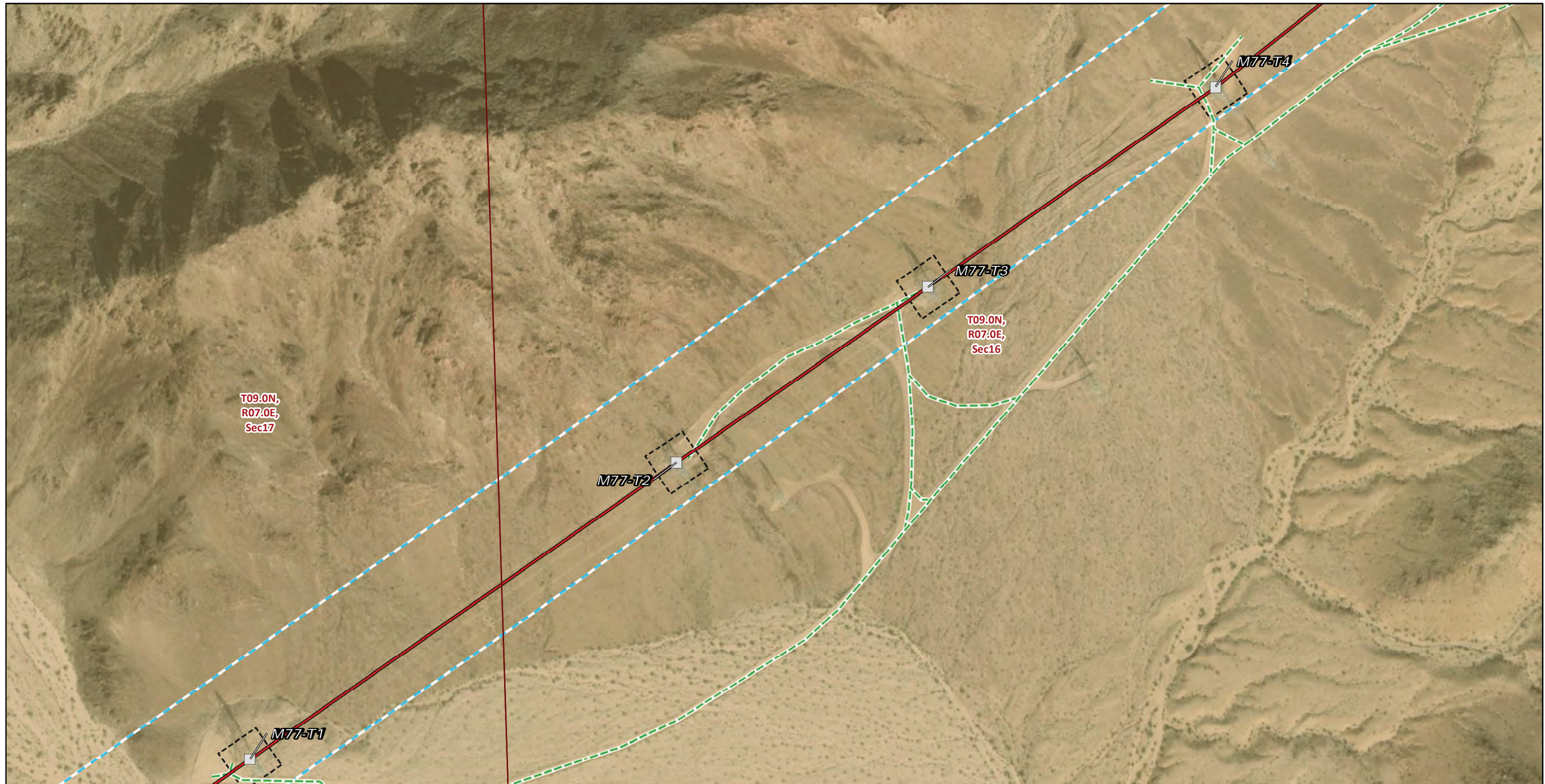

FIGURE 5b
Special-Status Plants and Wildlife
Segment 2
 Page 22 of 192

Southern California Edison
 Lugo-Victorville 500 kV Transmission Line
 Remedial Action Scheme Project



- | | |
|---|----------------------------------|
| Transmission Structures | Public Land Survey System |
| □ Existing Transmission Towers | □ Township, Range and Section |
| Transmission New Optical Ground Wire | Land Ownership* |
| — Overhead | ■ Bureau of Land Management |
| Existing Access Roads | |
| — Access Road | |
| Construction Areas | |
| □ Structure Work Area | |
| □ Right of Way | |

* Areas with no color fill are private land.

Source: SCE, BLM, ESRI

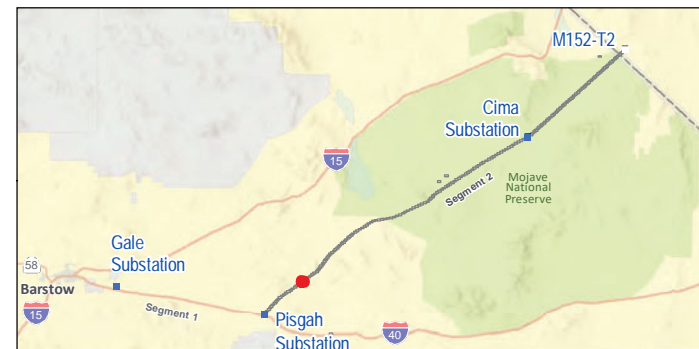

FIGURE 5b
Special-Status Plants and Wildlife
Segment 2
 Page 23 of 192

Southern California Edison
Lugo-Victorville 500 kV Transmission Line
Remedial Action Scheme Project



Transmission Structures

Splicing Tower Locations

Existing Transmission Towers

Transmission New Optical Ground Wire

Overhead

Existing Access Roads

Access Road

Construction Areas

Pulling, Stringing, Tensioning Site/Structure Work Area

Structure Work Area

Right of Way

Wildlife Observations

Desert Tortoise Occurrence

Active Burrow

Live Tortoise

Public Land Survey System

Township, Range and Section

Land Ownership*

Bureau of Land Management

CA State Lands

* Areas with no color fill are private land.

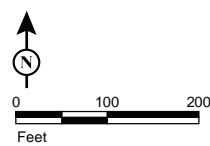

Source: SCE, BLM, ESRI



FIGURE 5b
Special-Status Plants and Wildlife
Segment 2
 Page 24 of 192

*Southern California Edison
 Lugo-Victorville 500 kV Transmission Line
 Remedial Action Scheme Project*

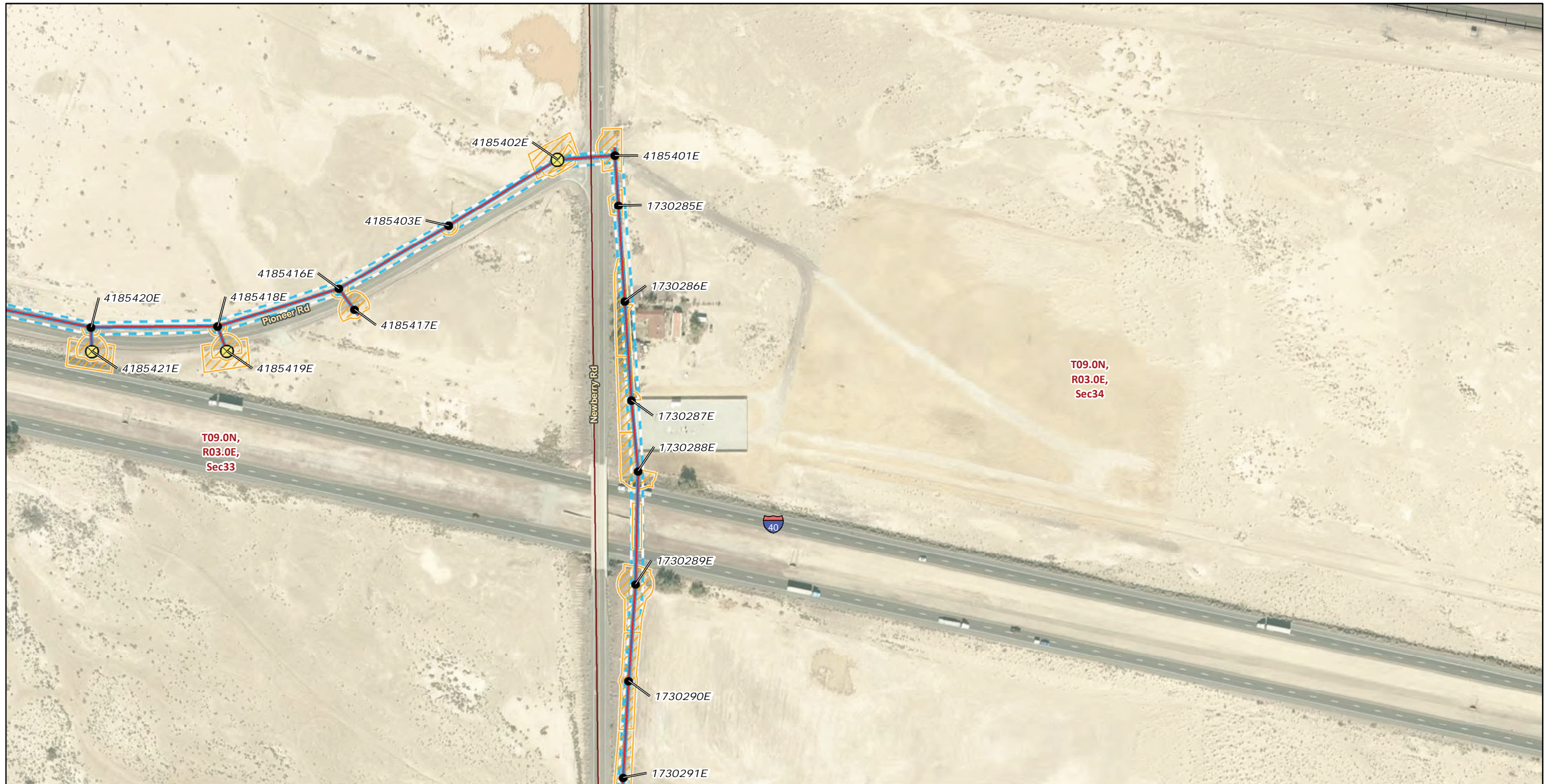

Distribution Poles

- Existing
- ⊗ Remove/Replace

Telecommunication Lines

- New, Overhead

Construction Areas

- ▨ Pulling, Stringing, Tensioning
- ▨ Site/Structure Work Area
- ▨ Right of Way

Public Land Survey System

- ▭ Township, Range and Section

* Areas with no color fill are private land.

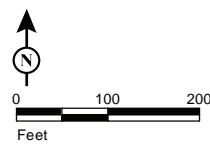

Source: SCE, BLM, ESRI

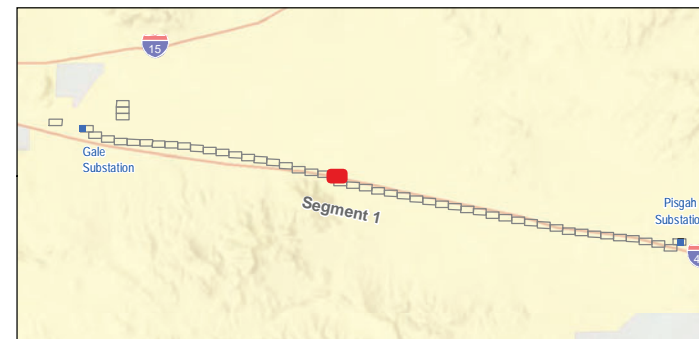
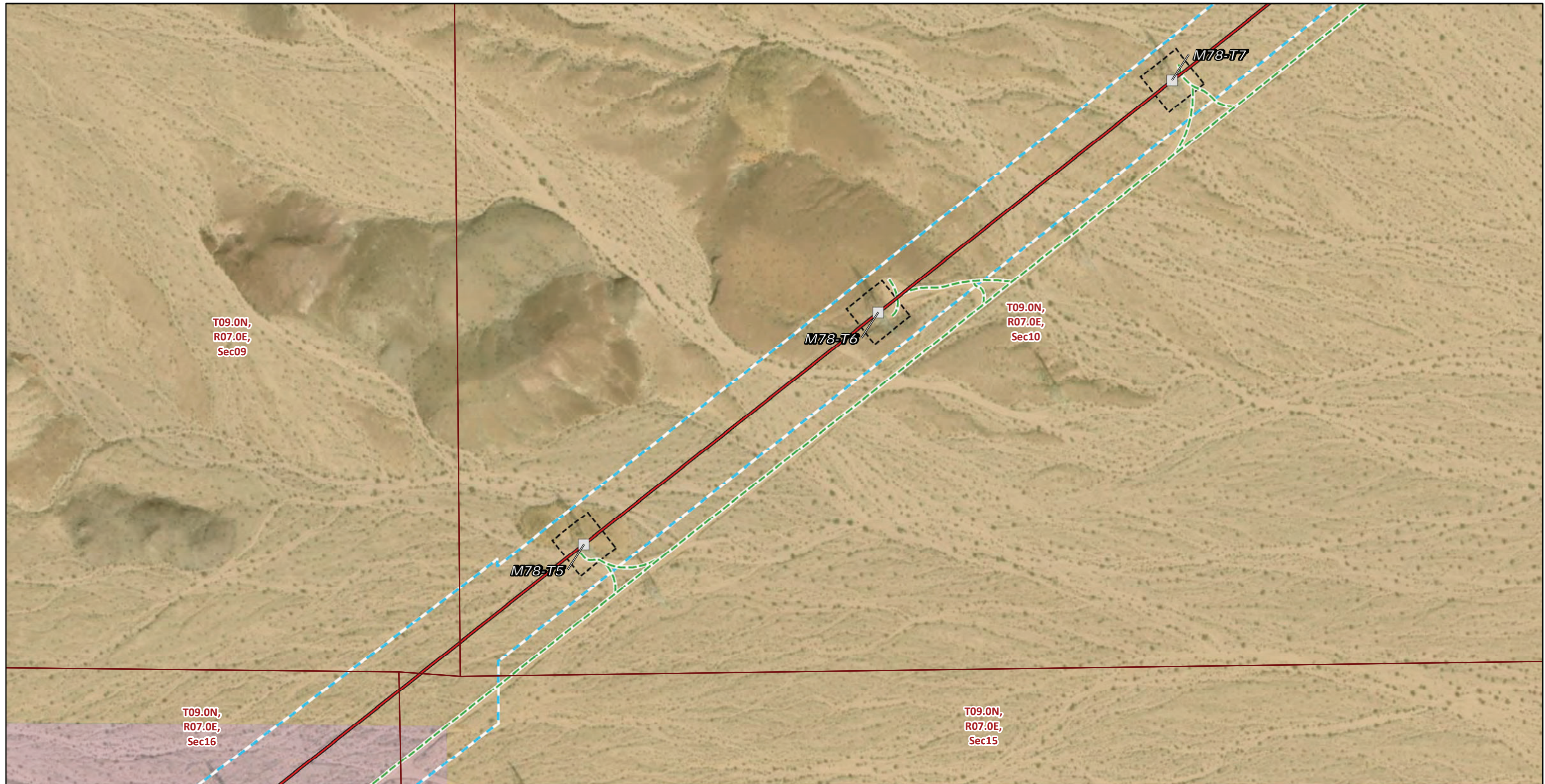

FIGURE 5a
Special-Status Plants and Wildlife
Segment 1
 Page 25 of 52



* Areas with no color fill are private land.

0 100 200
Feet

Source: SCE, BLM, ESRI

- | | |
|---|----------------------------------|
| Transmission Structures | Public Land Survey System |
| Existing Transmission Towers | Township, Range and Section |
| Transmission New Optical Ground Wire | Land Ownership* |
| Overhead | Bureau of Land Management |
| Existing Access Roads | CA State Lands |
| Access Road | |
| Construction Areas | |
| Structure Work Area | |
| Right of Way | |



FIGURE 5b
Special-Status Plants and Wildlife
Segment 2
 Page 26 of 192



Transmission Structures

Existing Transmission Towers

Transmission New Optical Ground Wire

Overhead

Existing Access Roads

Access Road

Construction Areas

Structure Work Area

Right of Way

Public Land Survey System

Township, Range and Section

Land Ownership*

Bureau of Land Management

* Areas with no color fill are private land.

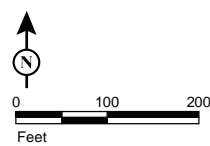

Source: SCE, BLM, ESRI

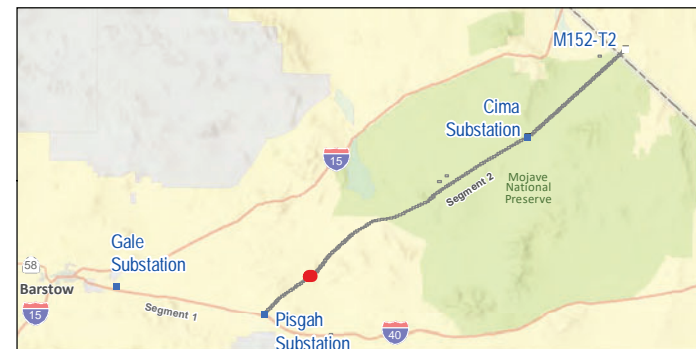
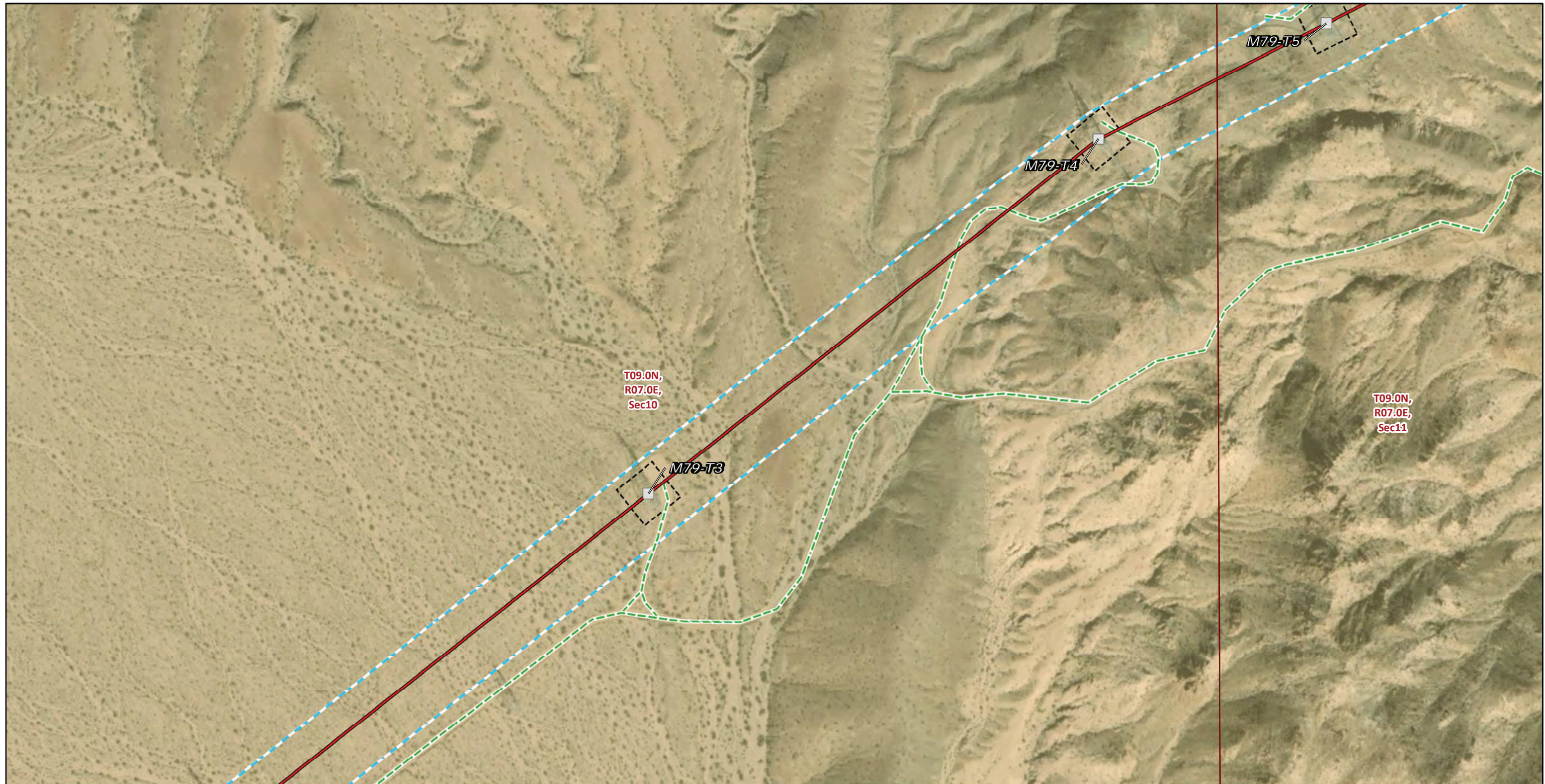

FIGURE 5b
Special-Status Plants and Wildlife
Segment 2
 Page 27 of 192

Southern California Edison
 Lugo-Victorville 500 kV Transmission Line
 Remedial Action Scheme Project



Transmission Structures

Existing Transmission Towers

Transmission New Optical Ground Wire

Overhead

Existing Access Roads

Access Road

Construction Areas

Structure Work Area

Right of Way

Public Land Survey System

Township, Range and Section

Land Ownership*

Bureau of Land Management

* Areas with no color fill are private land.

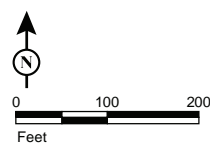

Source: SCE, BLM, ESRI



FIGURE 5b
Special-Status Plants and Wildlife
Segment 2
 Page 28 of 192

Southern California Edison
 Lugo-Victorville 500 kV Transmission Line
 Remedial Action Scheme Project

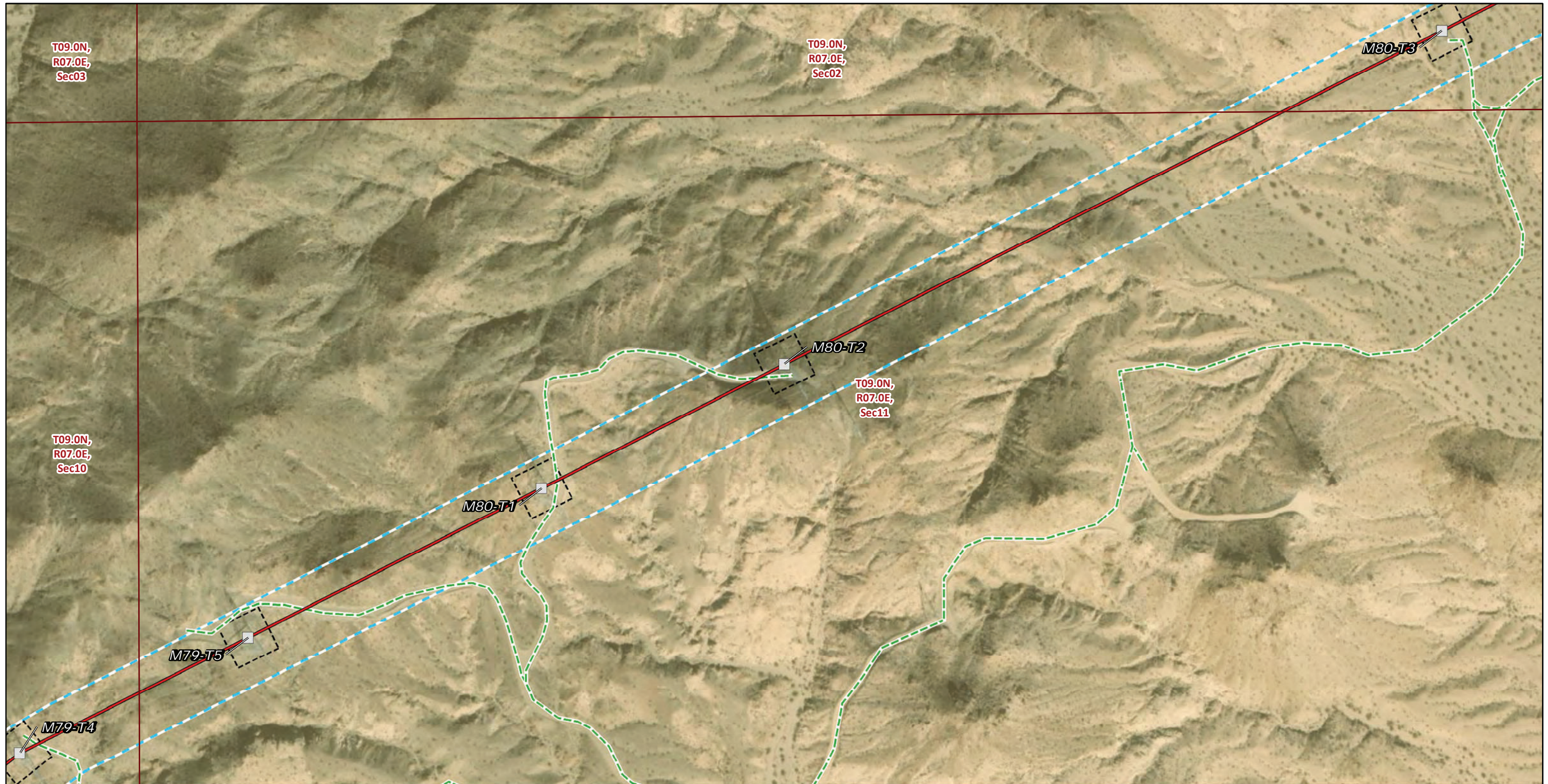

- | | |
|---|----------------------------------|
| Transmission Structures | Public Land Survey System |
| Existing Transmission Towers | Township, Range and Section |
| Transmission New Optical Ground Wire | Land Ownership* |
| Overhead | Bureau of Land Management |
| Existing Access Roads | |
| Access Road | |
| Construction Areas | |
| Structure Work Area | |
| Right of Way | |

* Areas with no color fill are private land.

Source: SCE, BLM, ESRI



FIGURE 5b
Special-Status Plants and Wildlife
Segment 2
 Page 29 of 192

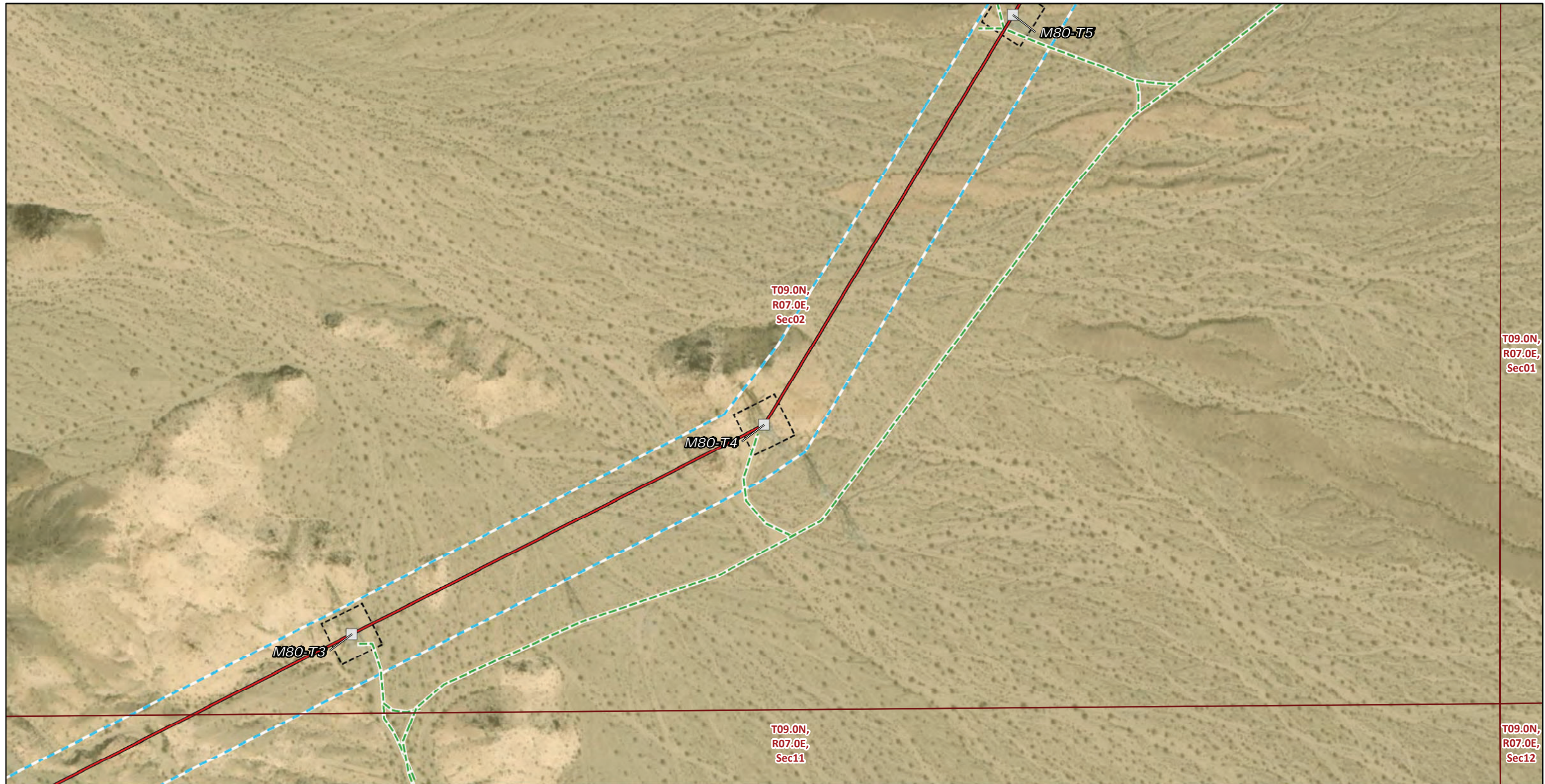

- | | |
|---|----------------------------------|
| Transmission Structures | Public Land Survey System |
| Existing Transmission Towers | Township, Range and Section |
| Transmission New Optical Ground Wire | Land Ownership* |
| Overhead | Bureau of Land Management |
| Existing Access Roads | |
| Access Road | |
| Construction Areas | |
| Structure Work Area | |
| Right of Way | |

* Areas with no color fill are private land.

Source: SCE, BLM, ESRI



FIGURE 5b
Special-Status Plants and Wildlife
Segment 2
 Page 30 of 192

Southern California Edison
 Lugo-Victorville 500 kV Transmission Line
 Remedial Action Scheme Project

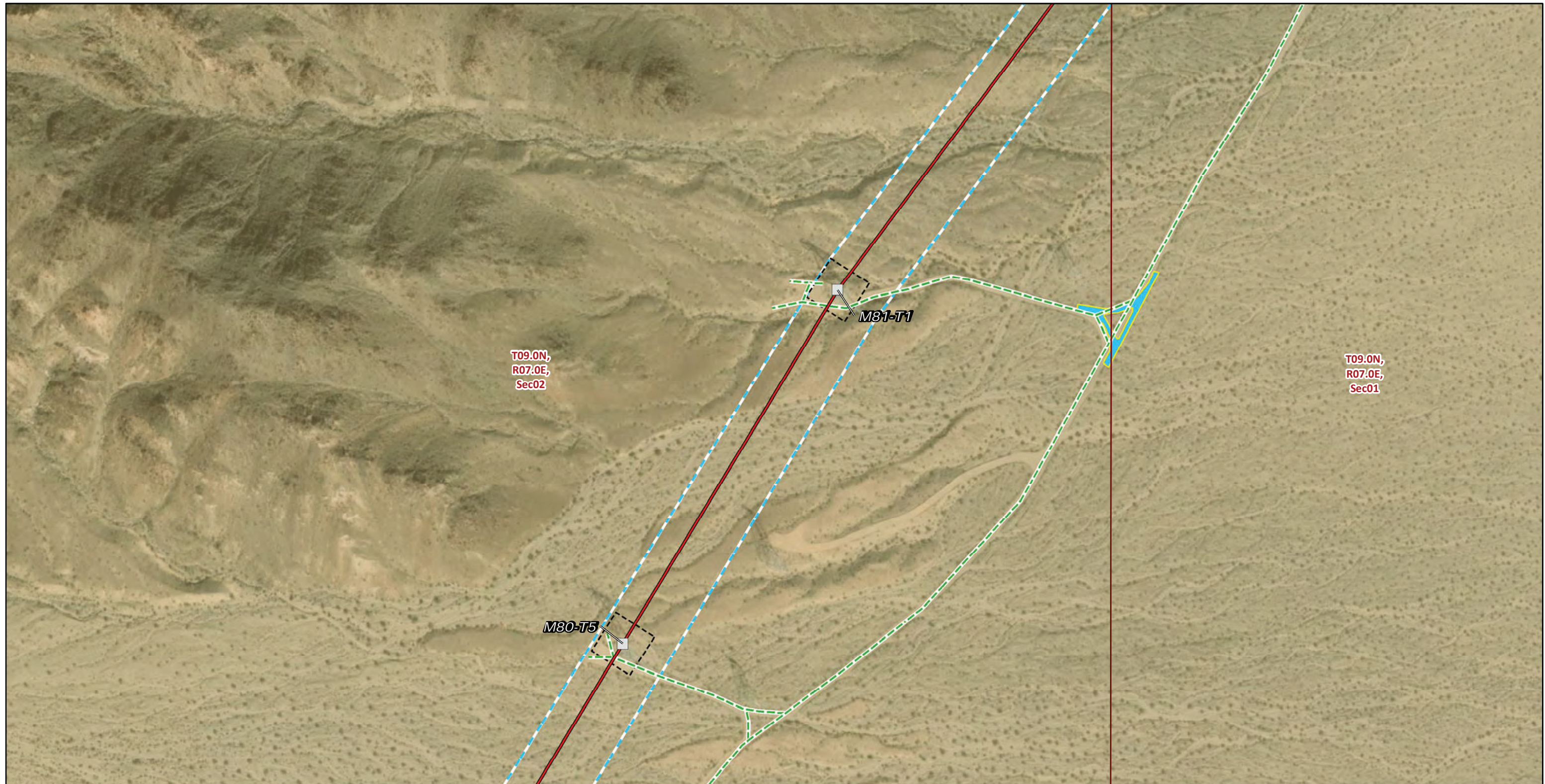

Transmission Structures

Existing Transmission Towers

Transmission New Optical Ground Wire

Overhead

Existing Access Roads

Access Road

Construction Areas

Helicopter Landing Zone

Structure Work Area

Right of Way

Public Land Survey System

Township, Range and Section

Land Ownership*

Bureau of Land Management

* Areas with no color fill are private land.

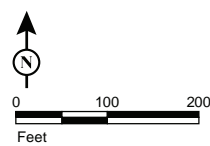

Source: SCE, BLM, ESRI



FIGURE 5b
Special-Status Plants and Wildlife
Segment 2
 Page 31 of 192

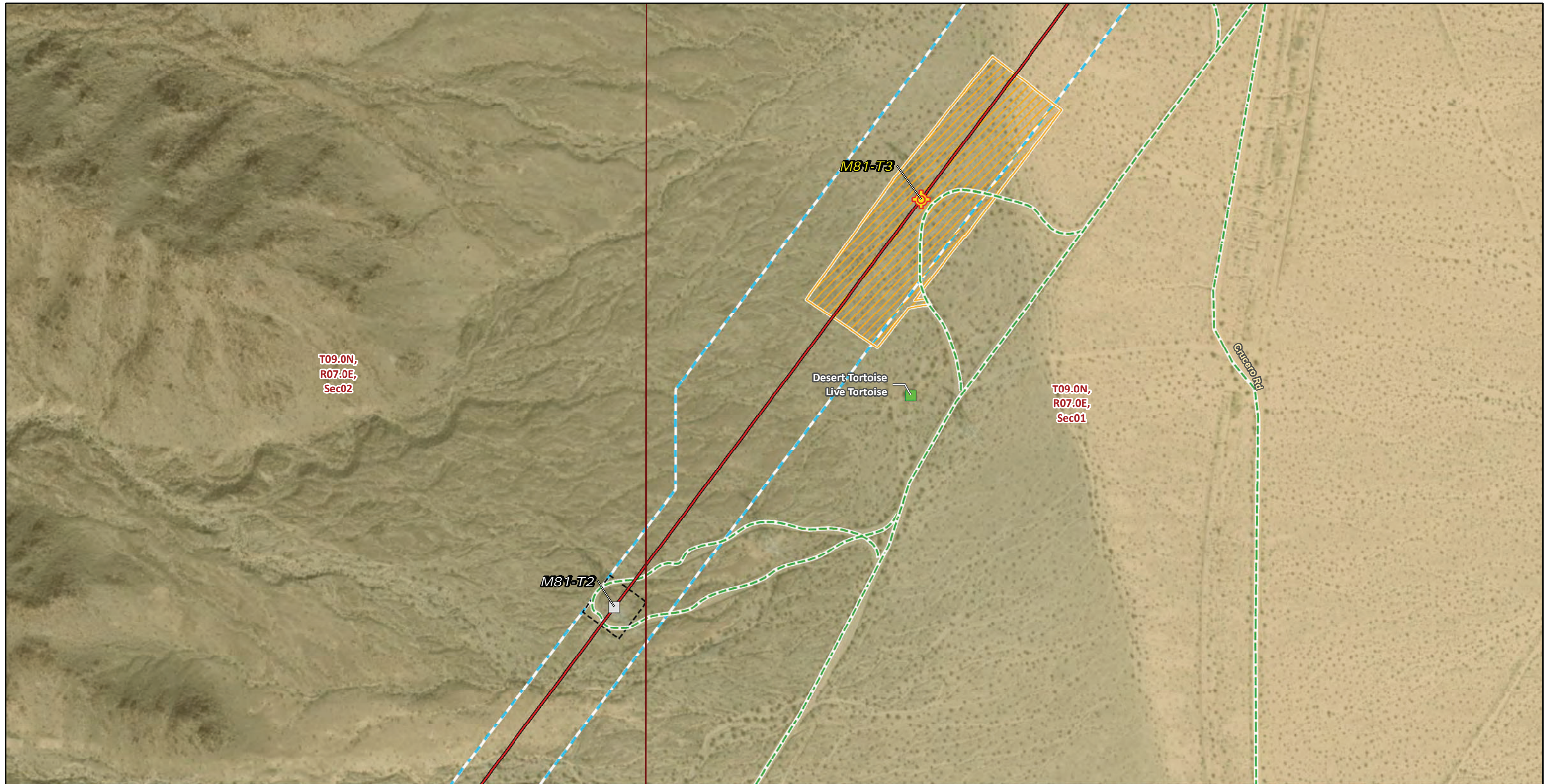

* Areas with no color fill are private land.

Source: SCE, BLM, ESRI

Transmission Structures

Splicing Tower Locations

Existing Transmission Towers

Transmission New Optical Ground Wire

Overhead

Existing Access Roads

Access Road

Construction Areas

Pulling, Stringing, Tensioning Site/Structure Work Area

Structure Work Area

Right of Way

Wildlife Observations

Desert Tortoise Occurrence

Live Tortoise

Public Land Survey System

Township, Range and Section

Land Ownership*

Bureau of Land Management



FIGURE 5b
Special-Status Plants and Wildlife
Segment 2
 Page 32 of 192

*Southern California Edison
 Lugo-Victorville 500 kV Transmission Line
 Remedial Action Scheme Project*

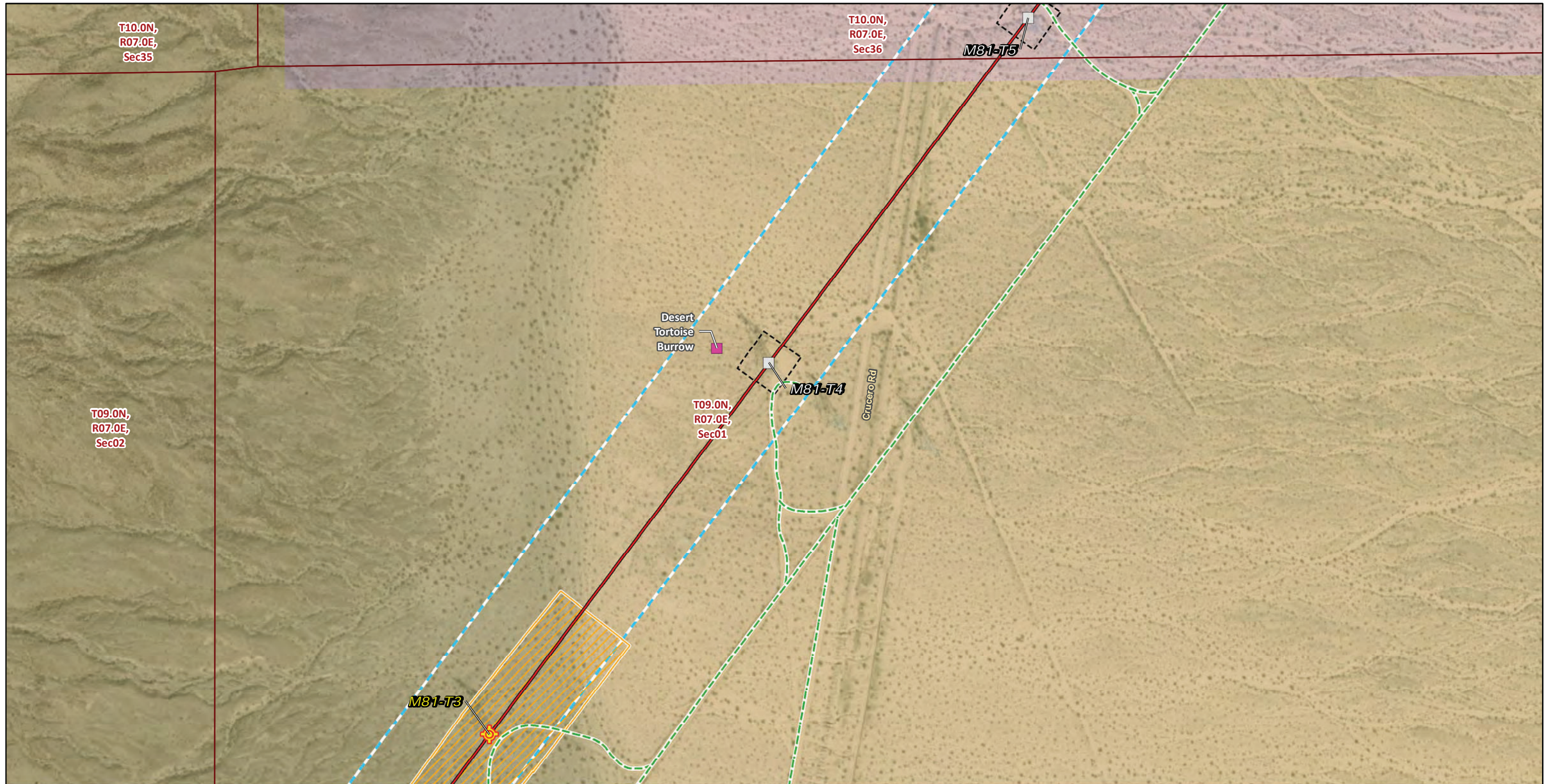

Transmission Structures

- Splicing Tower Locations
- Existing Transmission Towers

Transmission New Optical Ground Wire

- Overhead

Existing Access Roads

- Access Road

Construction Areas

- Pulling, Stringing, Tensioning Site/Structure Work Area
- Structure Work Area

Wildlife Observations

Desert Tortoise Occurrence

- Active Burrow

Public Land Survey System

- Township, Range and Section

Land Ownership*

- Bureau of Land Management
- CA State Lands

* Areas with no color fill are private land.

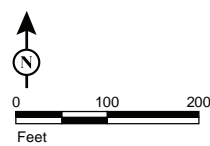

Source: SCE, BLM, ESRI



FIGURE 5b
Special-Status Plants and Wildlife
Segment 2
 Page 33 of 192

Southern California Edison
 Lugo-Victorville 500 kV Transmission Line
 Remedial Action Scheme Project

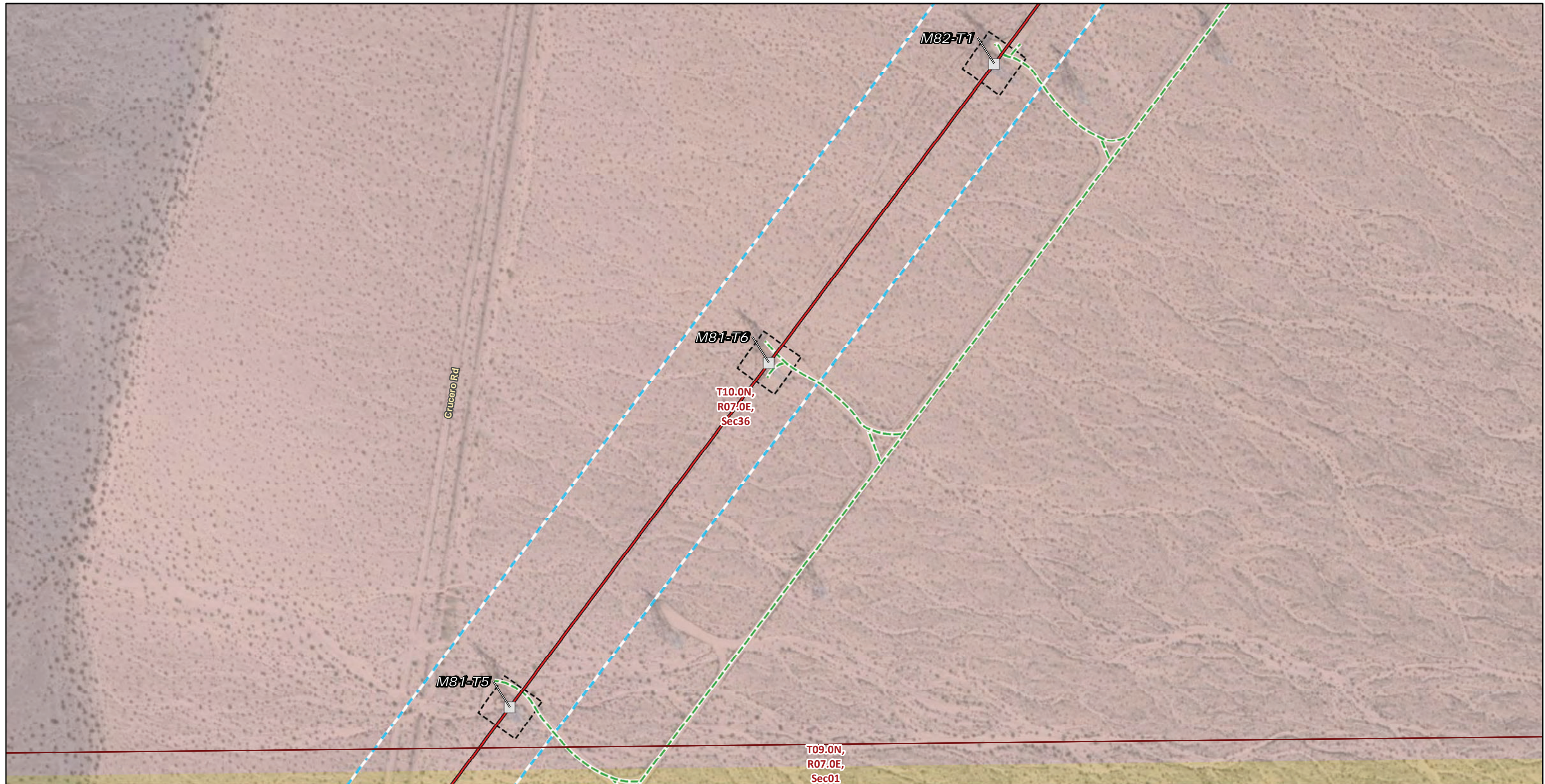

Transmission Structures

Existing Transmission Towers

Transmission New Optical Ground Wire

Overhead

Existing Access Roads

Access Road

Construction Areas

Structure Work Area

Right of Way

Public Land Survey System

Township, Range and Section

Land Ownership*

Bureau of Land Management

CA State Lands

* Areas with no color fill are private land.

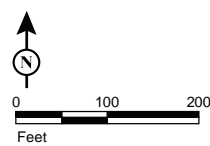

Source: SCE, BLM, ESRI



FIGURE 5b
Special-Status Plants and Wildlife
Segment 2
 Page 34 of 192

Southern California Edison
 Lugo-Victorville 500 kV Transmission Line
 Remedial Action Scheme Project



Transmission Structures

Existing Transmission Towers

Transmission New Optical Ground Wire

Overhead

Existing Access Roads

Access Road

Construction Areas

Structure Work Area

Right of Way

Public Land Survey System

Township, Range and Section

Land Ownership*

Bureau of Land Management

CA State Lands

* Areas with no color fill are private land.

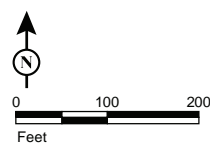

Source: SCE, BLM, ESRI



FIGURE 5b
Special-Status Plants and Wildlife
Segment 2
 Page 35 of 192

Southern California Edison
 Lugo-Victorville 500 kV Transmission Line
 Remedial Action Scheme Project

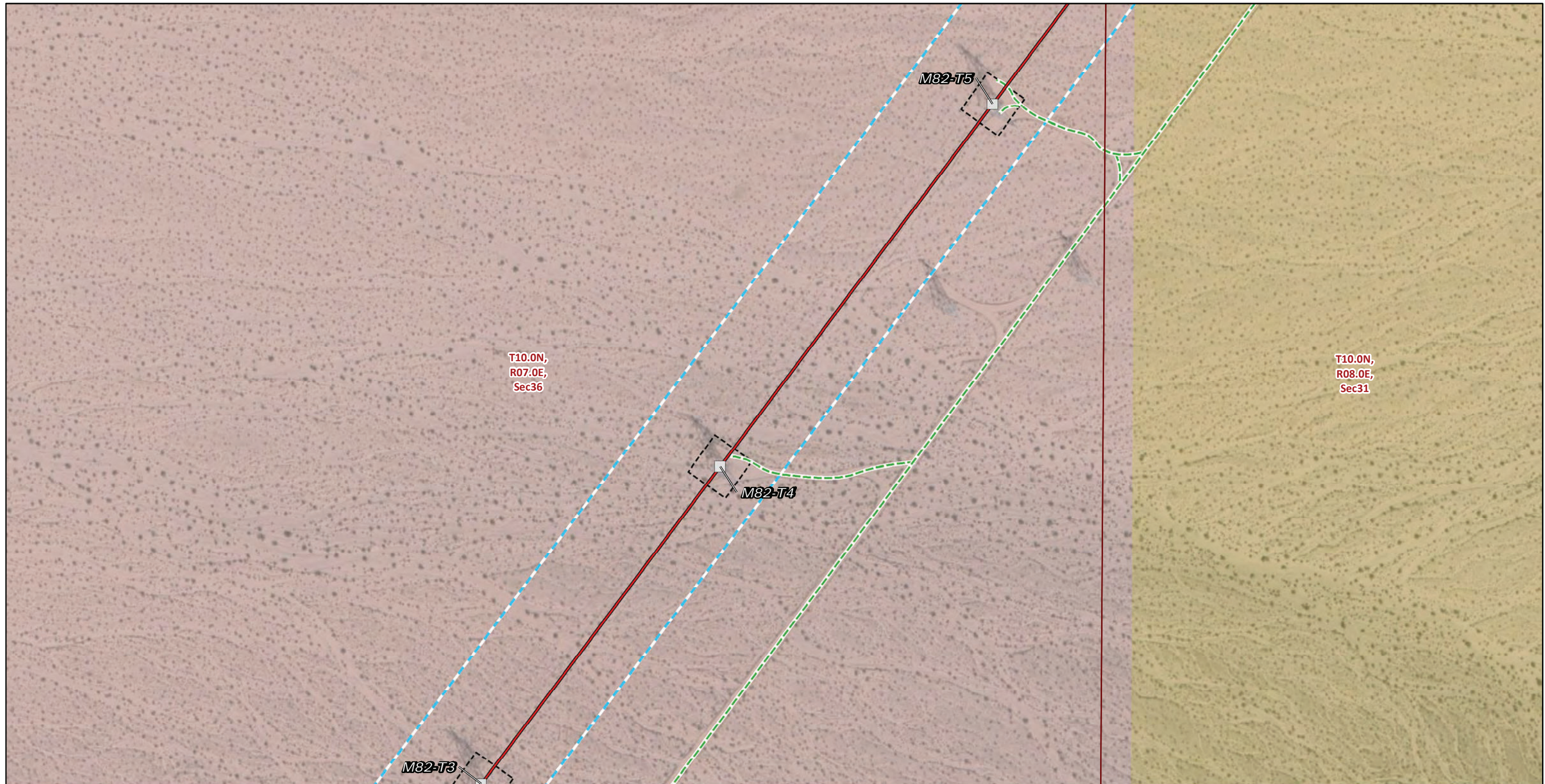

Transmission Structures

Existing Transmission Towers

Transmission New Optical Ground Wire

Overhead

Existing Access Roads

Access Road

Construction Areas

Structure Work Area

Right of Way

Public Land Survey System

Township, Range and Section

Land Ownership*

Bureau of Land Management

CA State Lands

* Areas with no color fill are private land.

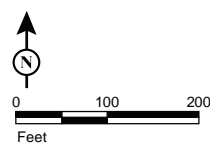

Source: SCE, BLM, ESRI



FIGURE 5b
Special-Status Plants and Wildlife
Segment 2
 Page 36 of 192

Southern California Edison
 Lugo-Victorville 500 kV Transmission Line
 Remedial Action Scheme Project

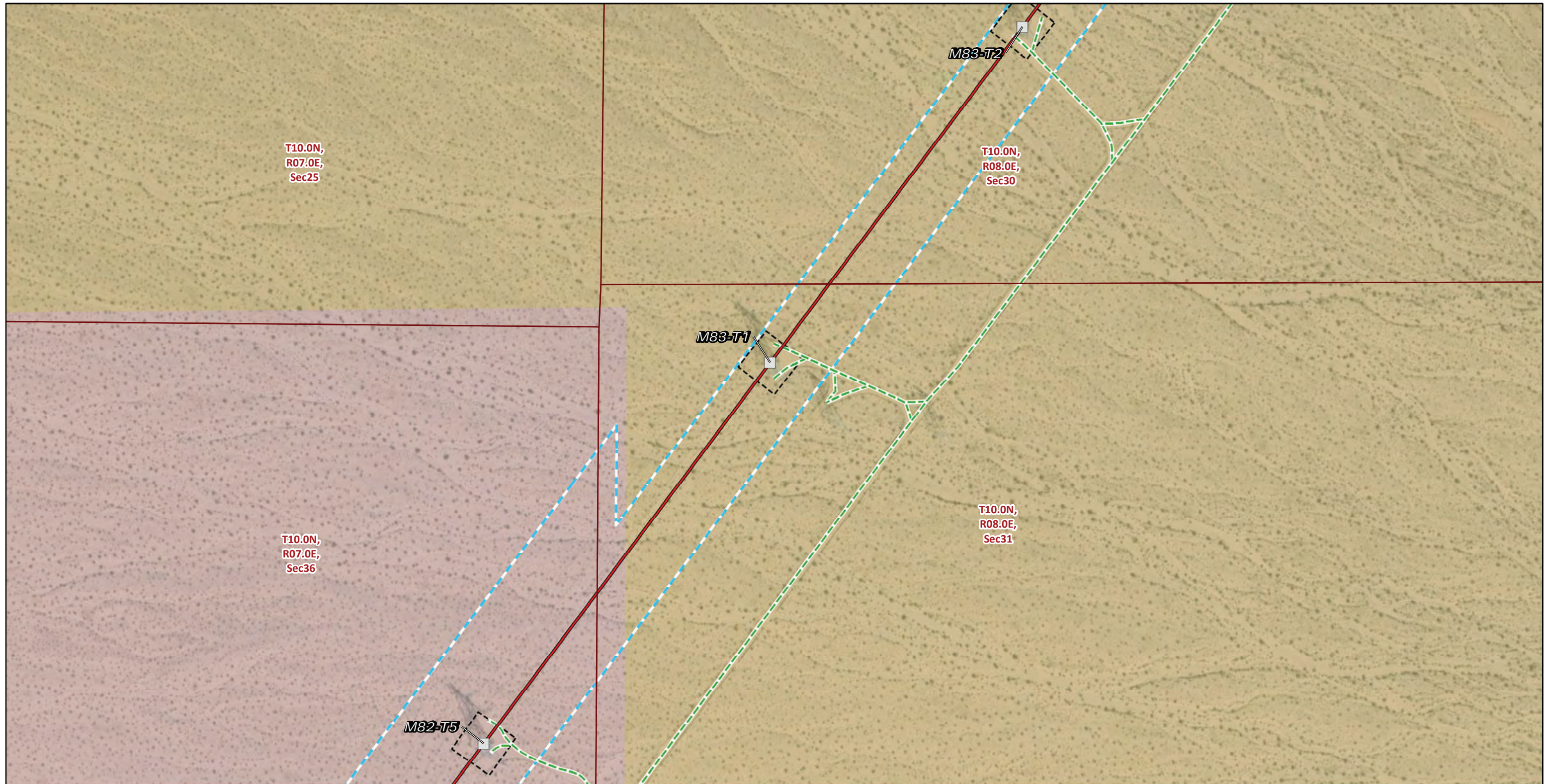

Transmission Structures

Existing Transmission Towers

Transmission New Optical Ground Wire

Overhead

Existing Access Roads

Access Road

Construction Areas

Structure Work Area

Right of Way

Public Land Survey System

Township, Range and Section

Land Ownership*

Bureau of Land Management

CA State Lands

* Areas with no color fill are private land.

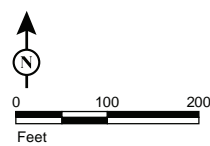

Source: SCE, BLM, ESRI



FIGURE 5b
Special-Status Plants and Wildlife
Segment 2
 Page 37 of 192

Southern California Edison
Lugo-Victorville 500 kV Transmission Line
Remedial Action Scheme Project



T10.0N,
R07.0E,
Sec25

M83-T3
T10.0N,
R08.0E,
Sec30

M83-T4

M83-T2

Transmission Structures

Existing Transmission Towers

Transmission New Optical Ground Wire

Overhead

Existing Access Roads

Access Road

Construction Areas

Structure Work Area

Right of Way

Public Land Survey System

Township, Range and Section

Land Ownership*

Bureau of Land Management

* Areas with no color fill are private land.

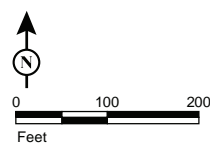

Source: SCE, BLM, ESRI



FIGURE 5b
Special-Status Plants and Wildlife
Segment 2
Page 38 of 192

Southern California Edison
Lugo-Victorville 500 kV Transmission Line
Remedial Action Scheme Project

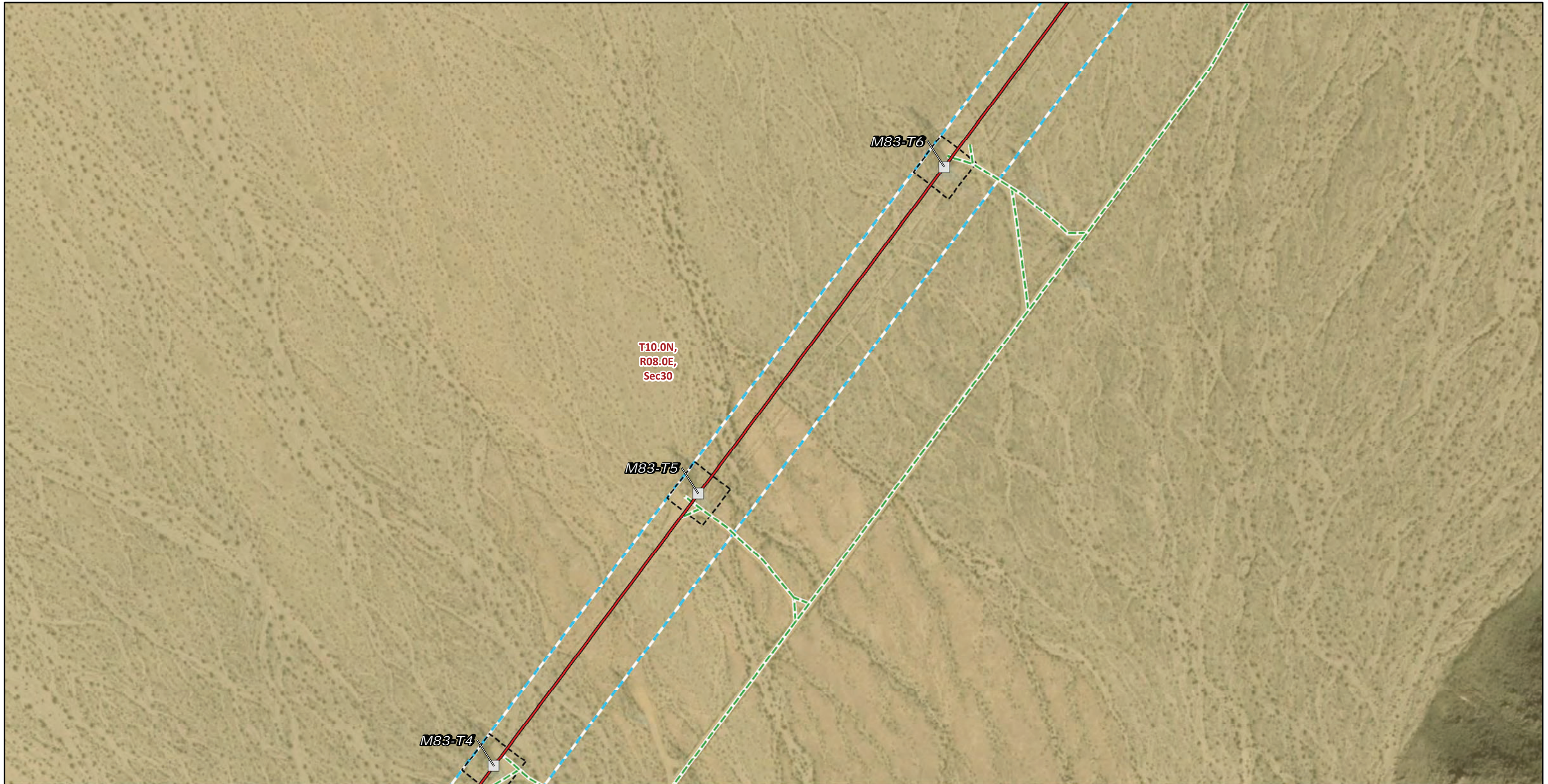

Transmission Structures

Existing Transmission Towers

Transmission New Optical Ground Wire

Overhead

Existing Access Roads

Access Road

Construction Areas

Structure Work Area

Right of Way

Public Land Survey System

Township, Range and Section

Land Ownership*

Bureau of Land Management

* Areas with no color fill are private land.

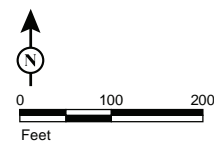

Source: SCE, BLM, ESRI



FIGURE 5b
Special-Status Plants and Wildlife
Segment 2
 Page 39 of 192

Southern California Edison
 Lugo-Victorville 500 kV Transmission Line
 Remedial Action Scheme Project

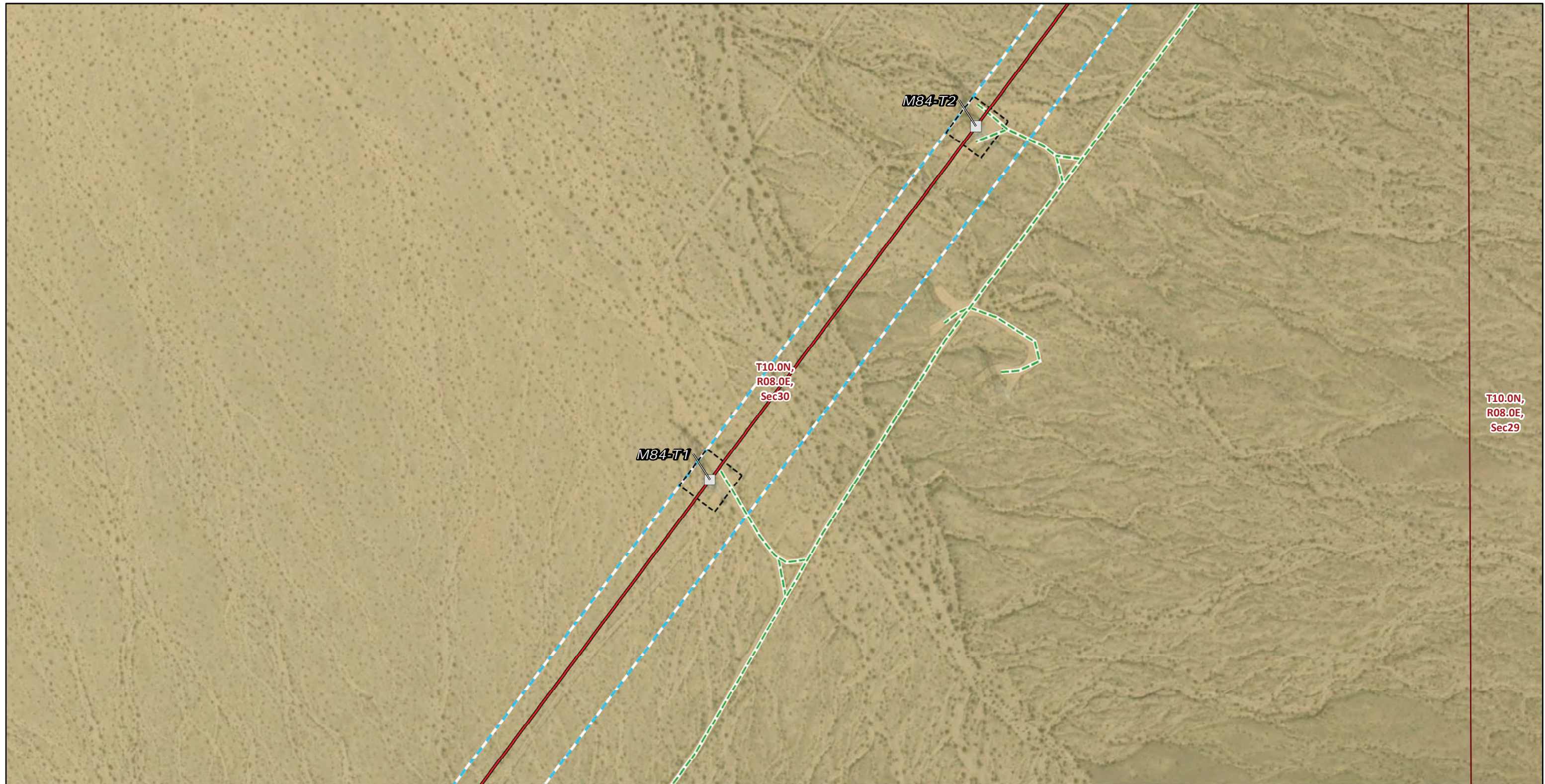

Transmission Structures

Existing Transmission Towers

Transmission New Optical Ground Wire

Overhead

Existing Access Roads

Access Road

Construction Areas

Structure Work Area

Right of Way

Public Land Survey System

Township, Range and Section

Land Ownership*

Bureau of Land Management

* Areas with no color fill are private land.

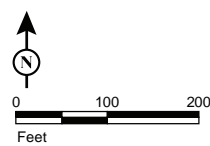

Source: SCE, BLM, ESRI



FIGURE 5b
Special-Status Plants and Wildlife
Segment 2
 Page 40 of 192

Southern California Edison
 Lugo-Victorville 500 kV Transmission Line
 Remedial Action Scheme Project