

**Transmission Structures**

Existing Transmission Towers

**Existing Access Roads**

Access Road

**Transmission New Optical Ground Wire**

Overhead

**Construction Areas**

Structure Work Area

Right of Way

**Land Ownership\***

Bureau of Land Management

**Public Land Survey System**

Township, Range and Section

\* Areas with no color fill are private land.



Source: SCE, BLM, ESRI

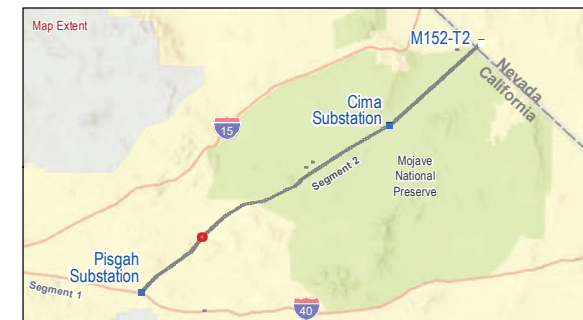

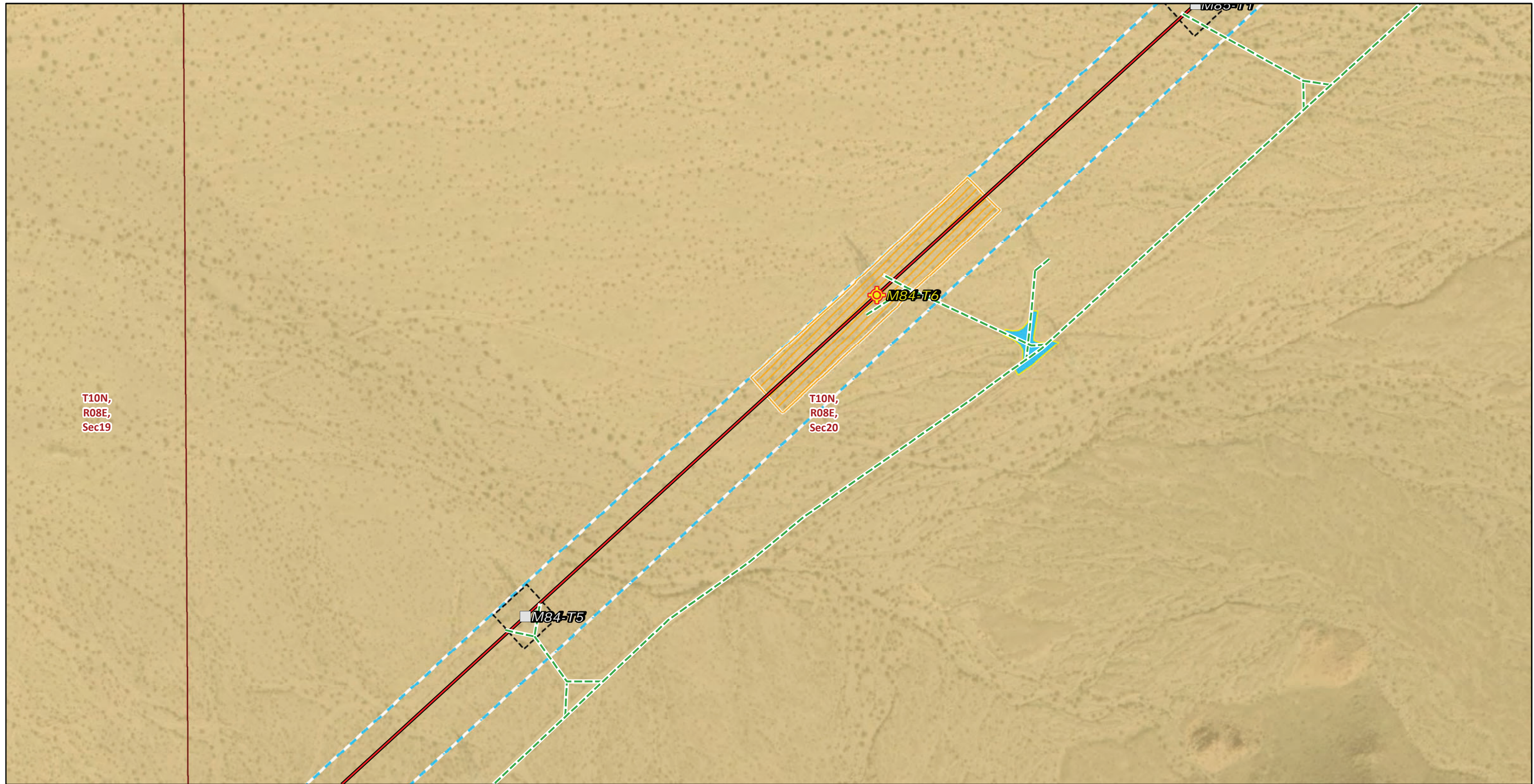

**Transmission Structures**

- Splicing Tower Locations
- Existing Transmission Towers

**Existing Access Roads**

- Access Road

**Transmission New Optical Ground Wire**

- Overhead

**Construction Areas**

- Helicopter Landing Zone
- Pulling, Stringing, Tensioning Site/LST Work Area

**Structure Work Area**

- Structure Work Area
- Right of Way

**Land Ownership\***

- Bureau of Land Management

**Public Land Survey System**

- Township, Range and Section

\* Areas with no color fill are private land.



Source: SCE, BLM, ESRI

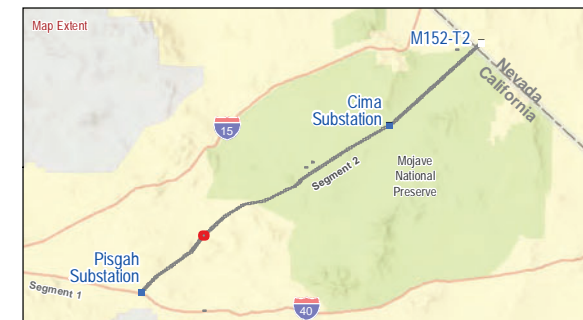

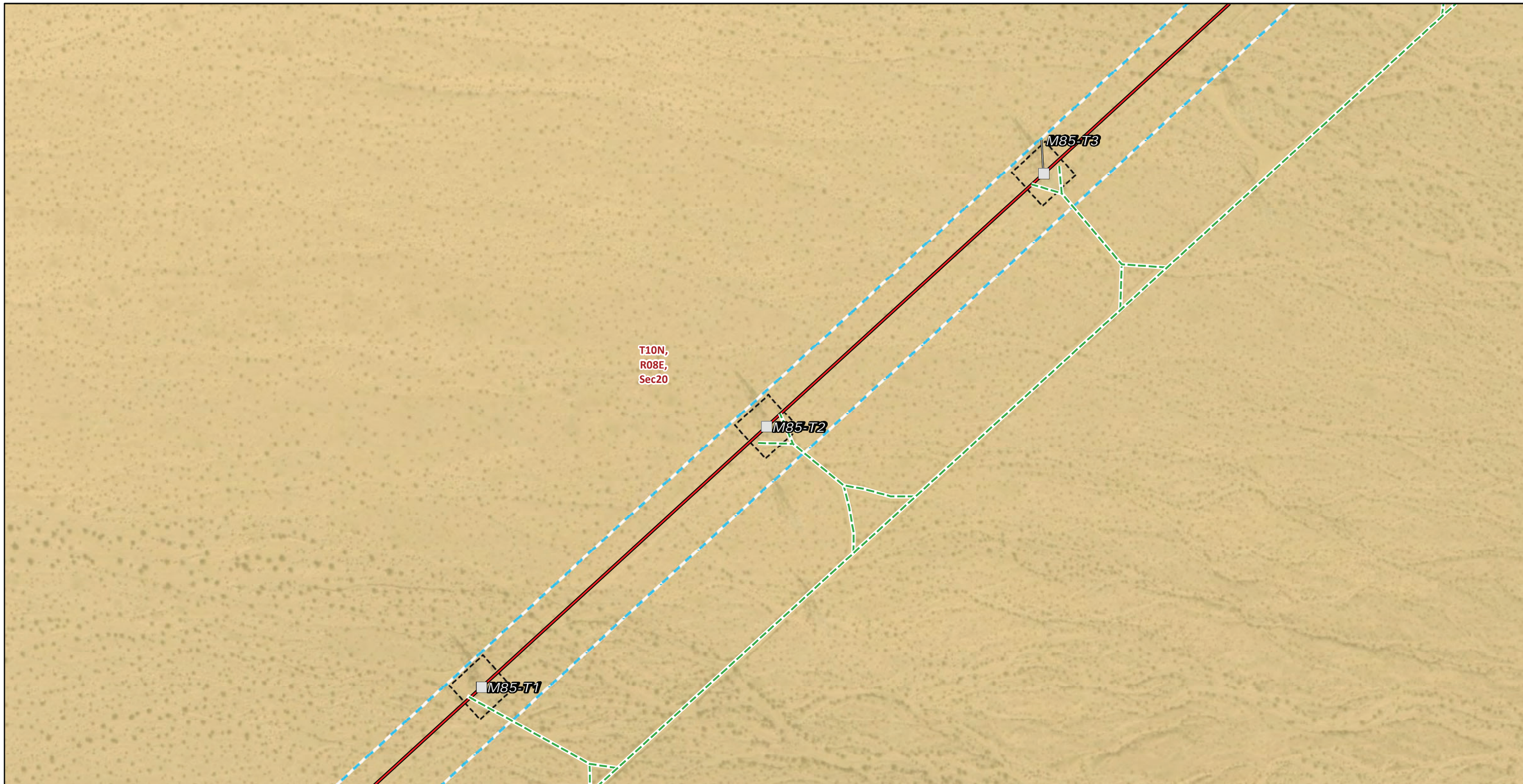

T10N,  
R08E,  
Sec20

M85-T1

M85-T2

M85-T3

\* Areas with no color fill are private land.  
0 100 200  
Feet  
Source: SCE, BLM, ESRI

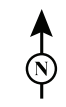

**Transmission Structures**

- Existing Transmission Towers

**Existing Access Roads**

- Access Road

**Transmission New Optical Ground Wire**

- Overhead

**Construction Areas**

- Structure Work Area
- Right of Way

**Land Ownership\***

- Bureau of Land Management

**Public Land Survey System**

- Township, Range and Section



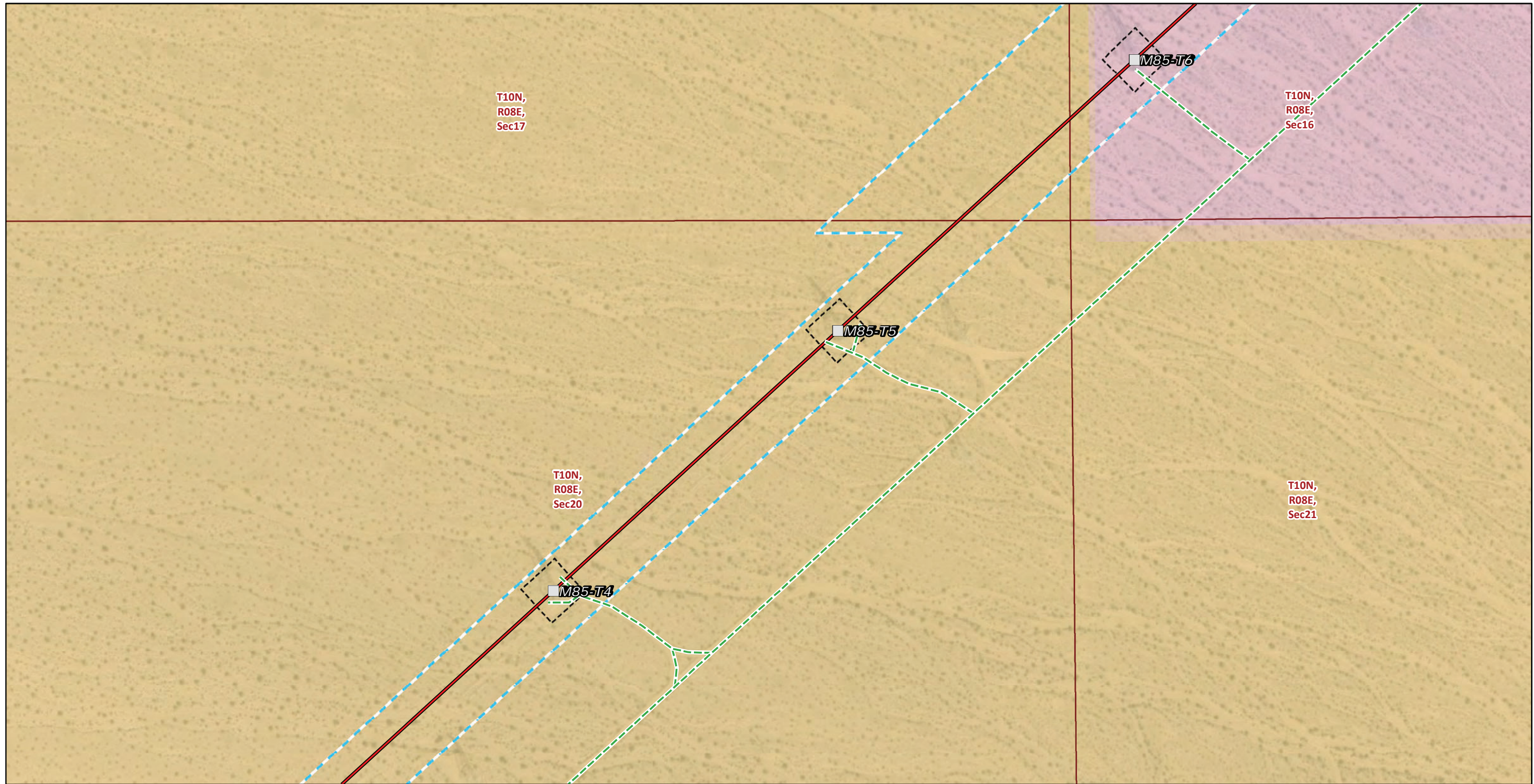

- |   |                                  |
|---|----------------------------------|
| <b>Transmission Structures</b>              | <b>Land Ownership*</b>           |
| Existing Transmission Towers                | Bureau of Land Management        |
| <b>Existing Access Roads</b>                | CA State Lands                   |
| Access Road                                 | <b>Public Land Survey System</b> |
| <b>Transmission New Optical Ground Wire</b> | Township, Range and Section      |
| Overhead                                    |                                  |
| <b>Construction Areas</b>                   |                                  |
| Structure Work Area                         |                                  |
| Right of Way                                |                                  |

\* Areas with no color fill are private land.

0 100 200  
Feet

Source: SCE, BLM, ESRI

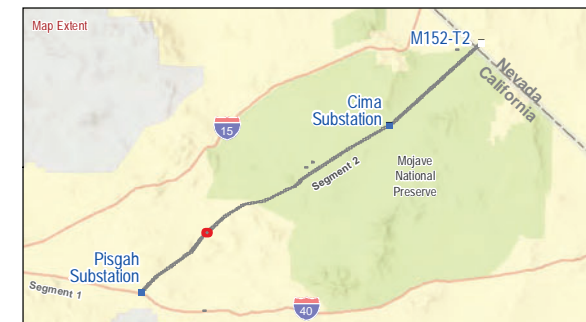

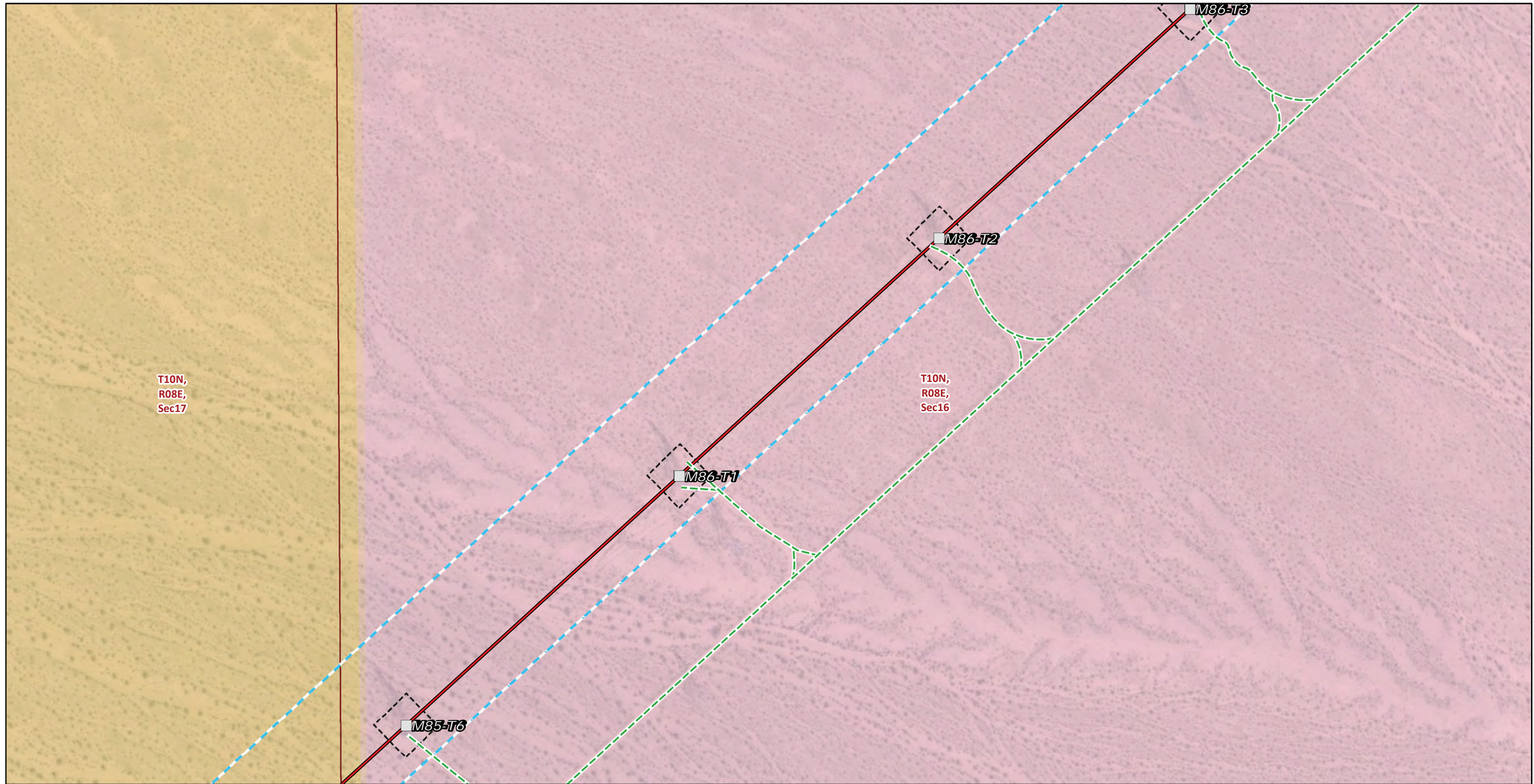

**Transmission Structures**

Existing Transmission Towers

**Existing Access Roads**

Access Road

**Transmission New Optical Ground Wire**

Overhead

**Construction Areas**

Structure Work Area

Right of Way

**Land Ownership\***

Bureau of Land Management

CA State Lands

**Public Land Survey System**

Township, Range and Section

\* Areas with no color fill are private land.



Source: SCE, BLM, ESRI

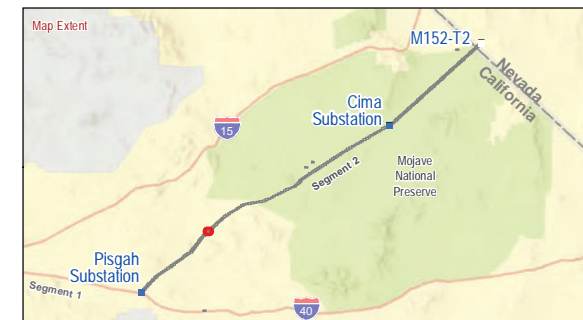

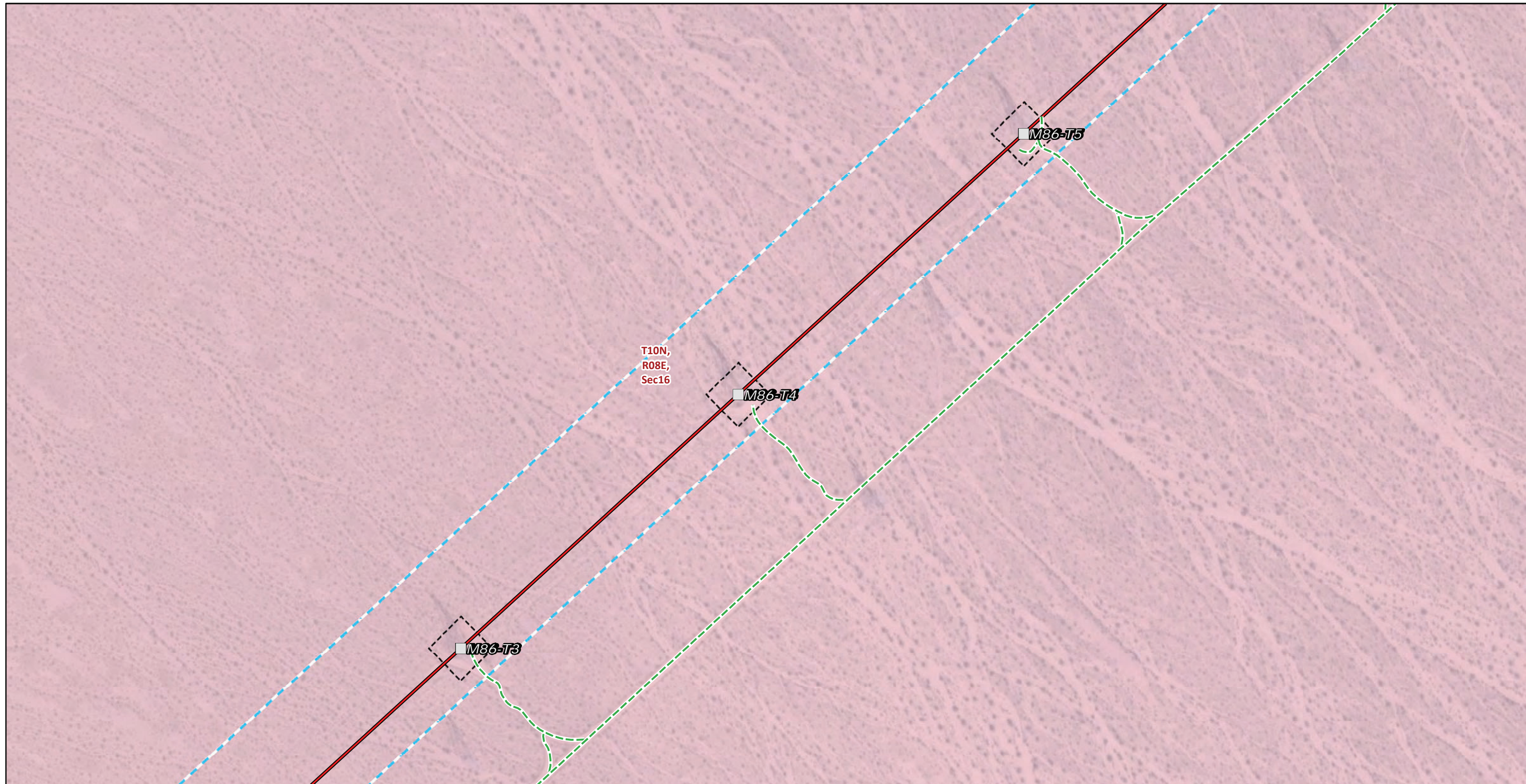

**Transmission Structures**

Existing Transmission Towers

**Existing Access Roads**

Access Road

**Transmission New Optical Ground Wire**

Overhead

**Construction Areas**

Structure Work Area

Right of Way

**Land Ownership\***

CA State Lands

**Public Land Survey System**

Township, Range and Section

\* Areas with no color fill are private land.

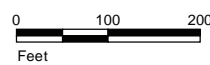

Source: SCE, BLM, ESRI

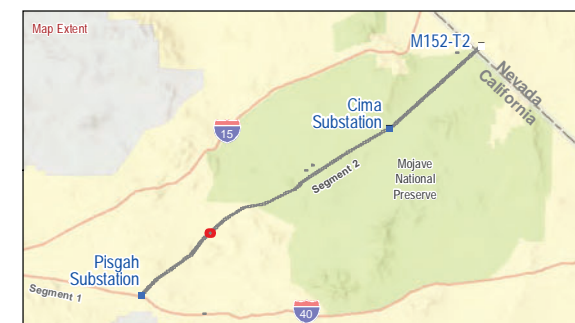



- |   |                                  |
|---|----------------------------------|
| <b>Transmission Structures</b>              | <b>Land Ownership*</b>           |
| Existing Transmission Towers                | Bureau of Land Management        |
| <b>Existing Access Roads</b>                | CA State Lands                   |
| Access Road                                 | <b>Public Land Survey System</b> |
| <b>Transmission New Optical Ground Wire</b> | Township, Range and Section      |
| Overhead                                    |                                  |
| <b>Construction Areas</b>                   |                                  |
| Structure Work Area                         |                                  |
| Right of Way                                |                                  |

\* Areas with no color fill are private land.



Source: SCE, BLM, ESRI

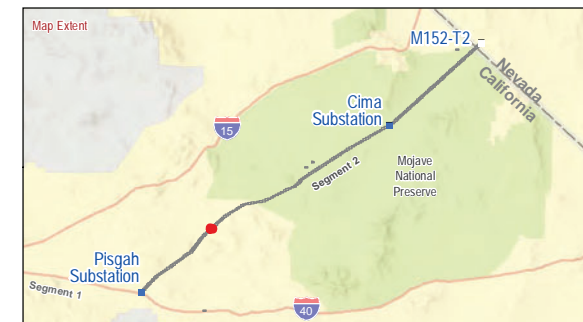

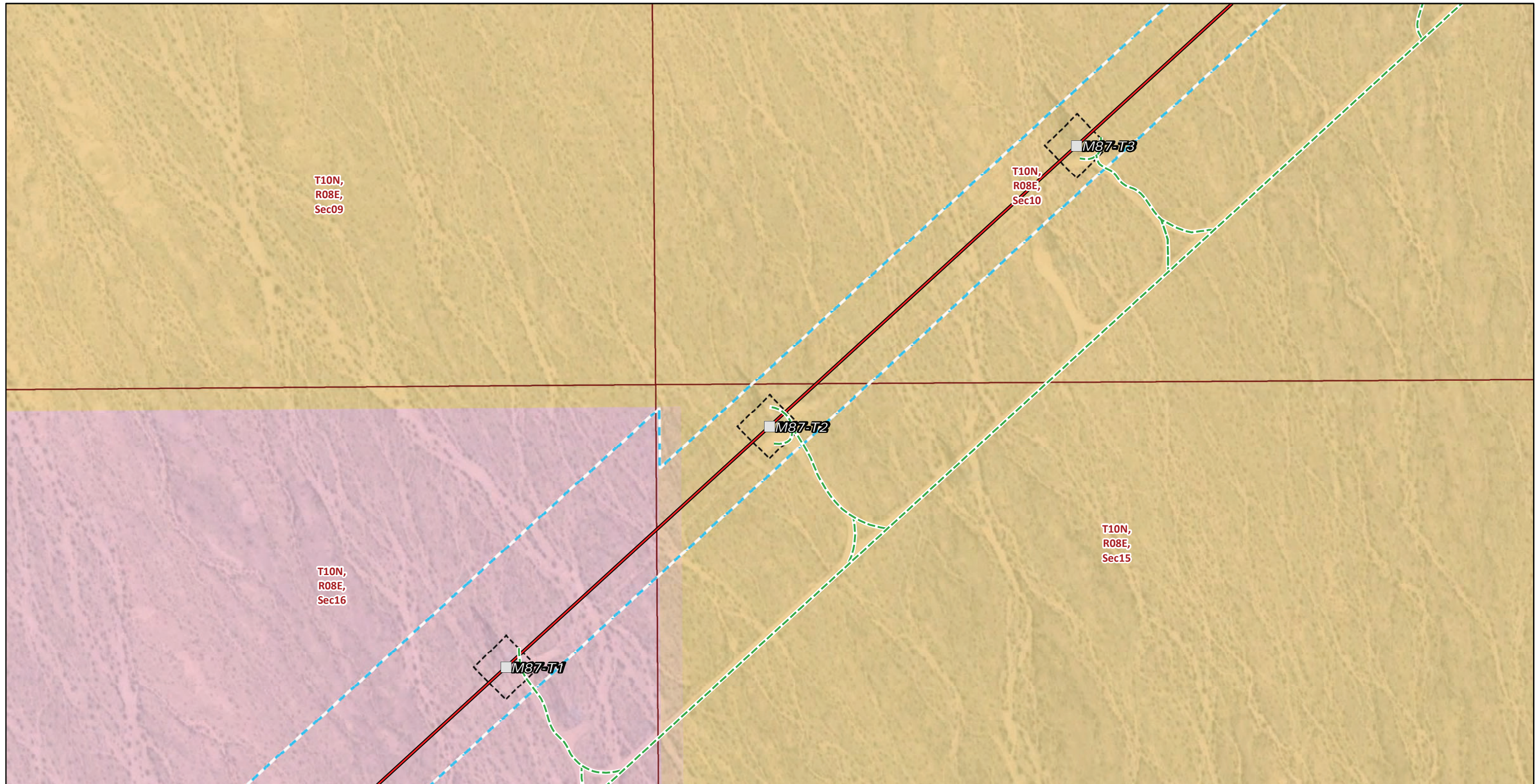

- |   |                                  |
|---|----------------------------------|
| <b>Transmission Structures</b>              | <b>Land Ownership*</b>           |
| Existing Transmission Towers                | Bureau of Land Management        |
| <b>Existing Access Roads</b>                | CA State Lands                   |
| Access Road                                 | <b>Public Land Survey System</b> |
| <b>Transmission New Optical Ground Wire</b> | Township, Range and Section      |
| Overhead                                    |                                  |
| <b>Construction Areas</b>                   |                                  |
| Structure Work Area                         |                                  |
| Right of Way                                |                                  |

\* Areas with no color fill are private land.



Source: SCE, BLM, ESRI

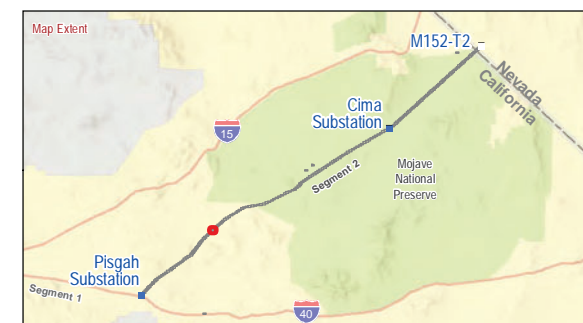





**Transmission Structures**

- Existing Transmission Towers

**Existing Access Roads**

- Access Road

**Transmission New Optical Ground Wire**

- Overhead

**Construction Areas**

- Structure Work Area
- Right of Way

**Land Ownership\***

- Bureau of Land Management

**Public Land Survey System**

- Township, Range and Section

\* Areas with no color fill are private land.





Source: SCE, BLM, ESRI

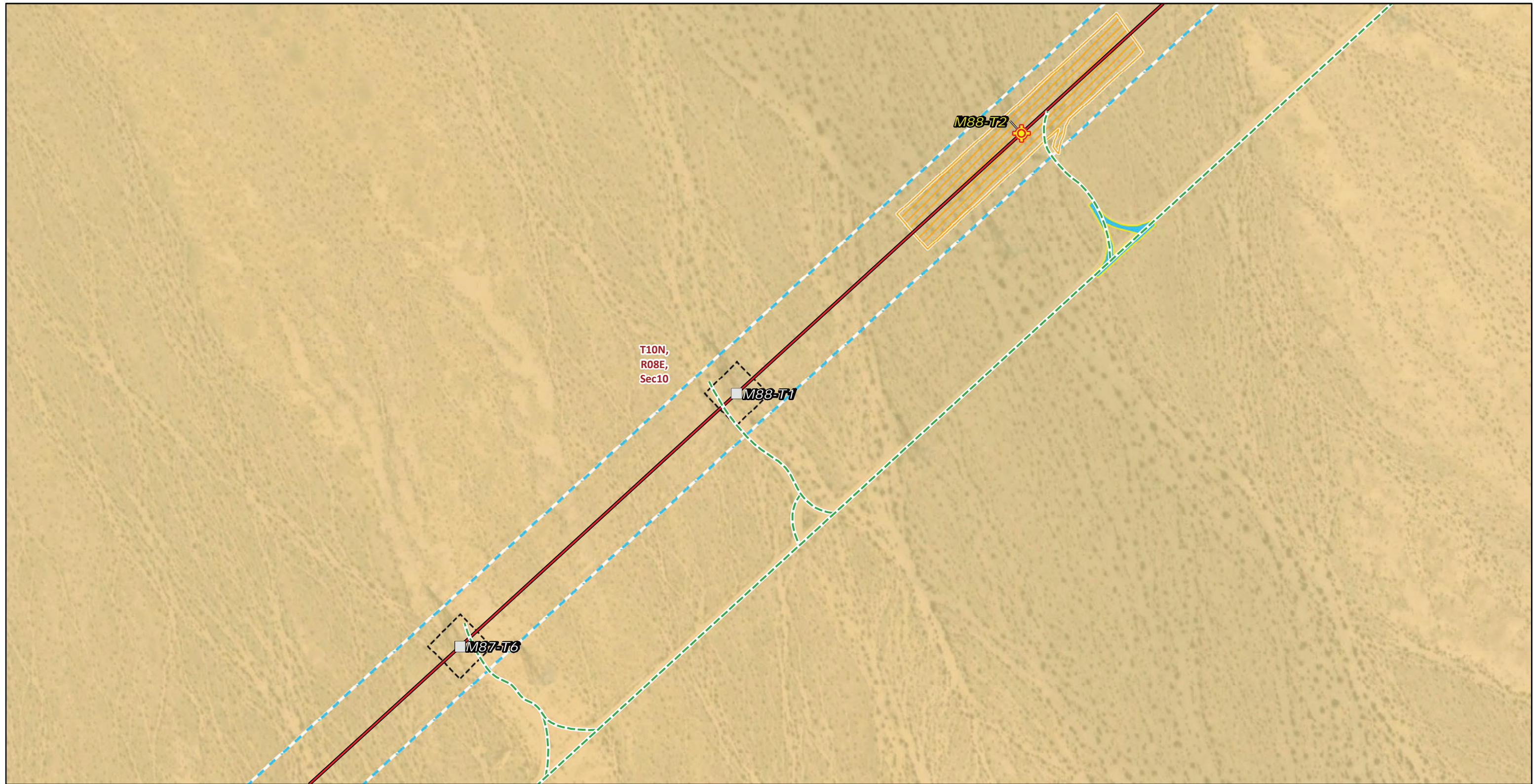



**Transmission Structures**

-  Splicing Tower Locations
-  Existing Transmission Towers



**Existing Access Roads**

-  Access Road

**Transmission New Optical Ground Wire**

-  Overhead

**Construction Areas**

-  Helicopter Landing Zone
-  Pulling, Stringing, Tensioning Site/LST Work Area

-  Structure Work Area

-  Right of Way

**Land Ownership\***

-  Bureau of Land Management

**Public Land Survey System**

-  Township, Range and Section

\* Areas with no color fill are private land.



Source: SCE, BLM, ESRI

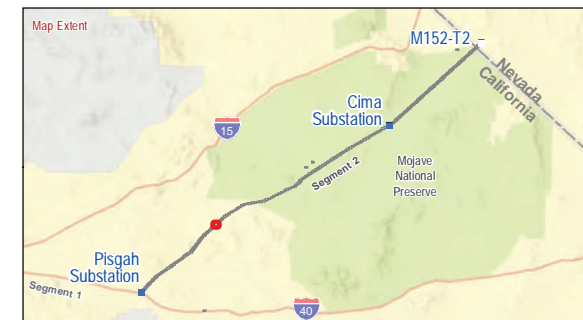



\* Areas with no color fill are private land.  
 0 100 200  
 Feet  
 Source: SCE, BLM, ESRI



**Transmission Structures**

- Splicing Tower Locations
- Existing Transmission Towers

**Existing Access Roads**

- Access Road

**Transmission New Optical Ground Wire**

- Overhead

**Construction Areas**

- Pulling, Stringing, Tensioning Site/LST Work Area
- Structure Work Area

- Right of Way

**Land Ownership\***

- Bureau of Land Management

**Public Land Survey System**

- Township, Range and Section

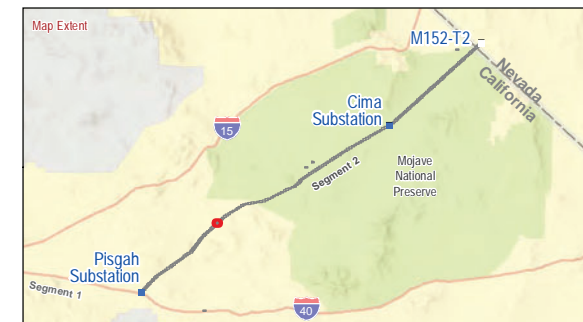

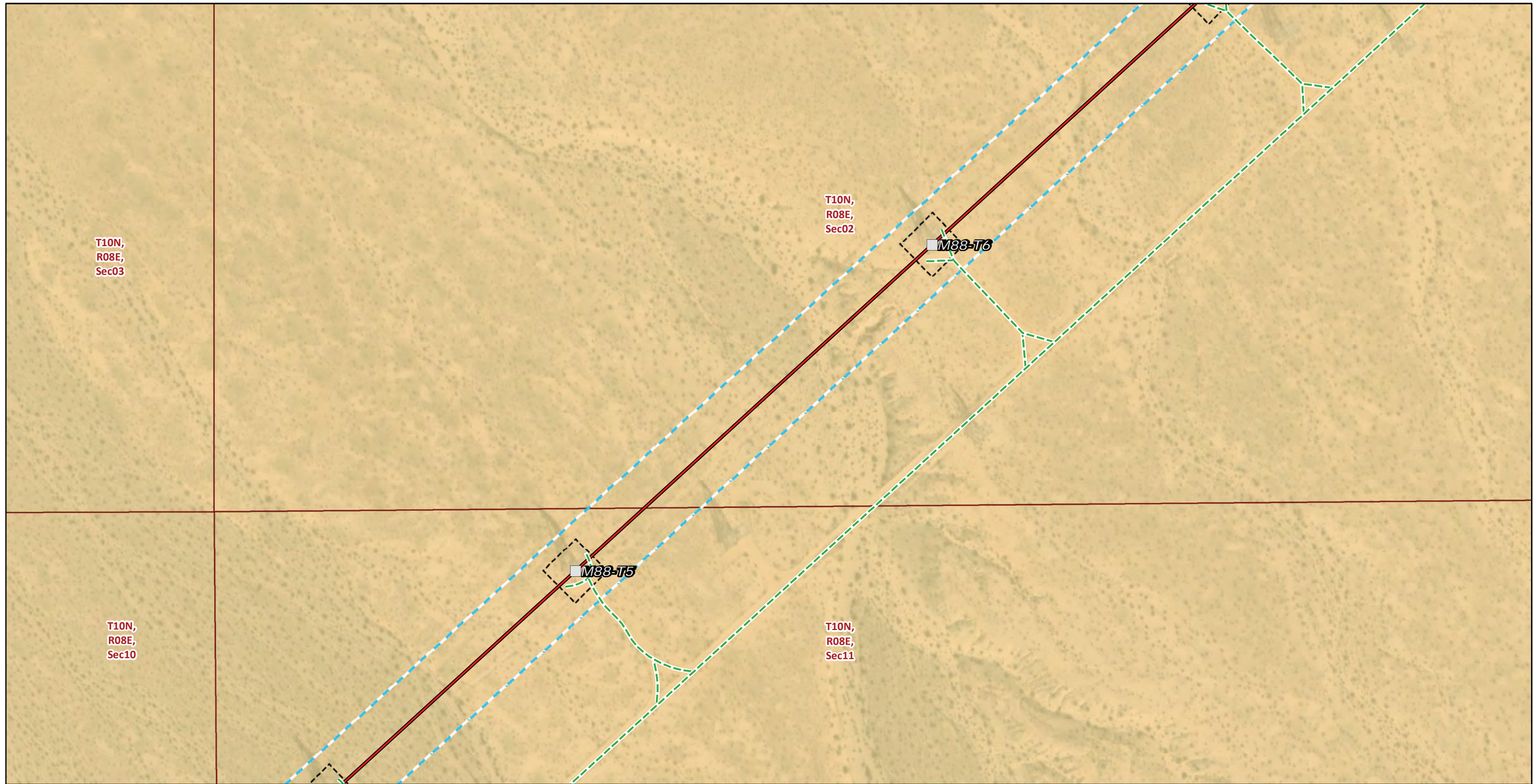

T10N,  
R08E,  
Sec03

T10N,  
R08E,  
Sec02

T10N,  
R08E,  
Sec10

T10N,  
R08E,  
Sec11

**Transmission Structures**

Existing Transmission Towers

**Existing Access Roads**

Access Road

**Transmission New Optical Ground Wire**

Overhead

**Construction Areas**

Structure Work Area

Right of Way

**Land Ownership\***

Bureau of Land Management

**Public Land Survey System**

Township, Range and Section

\* Areas with no color fill are private land.



Source: SCE, BLM, ESRI

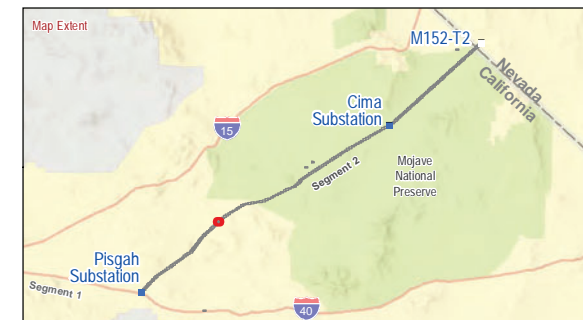

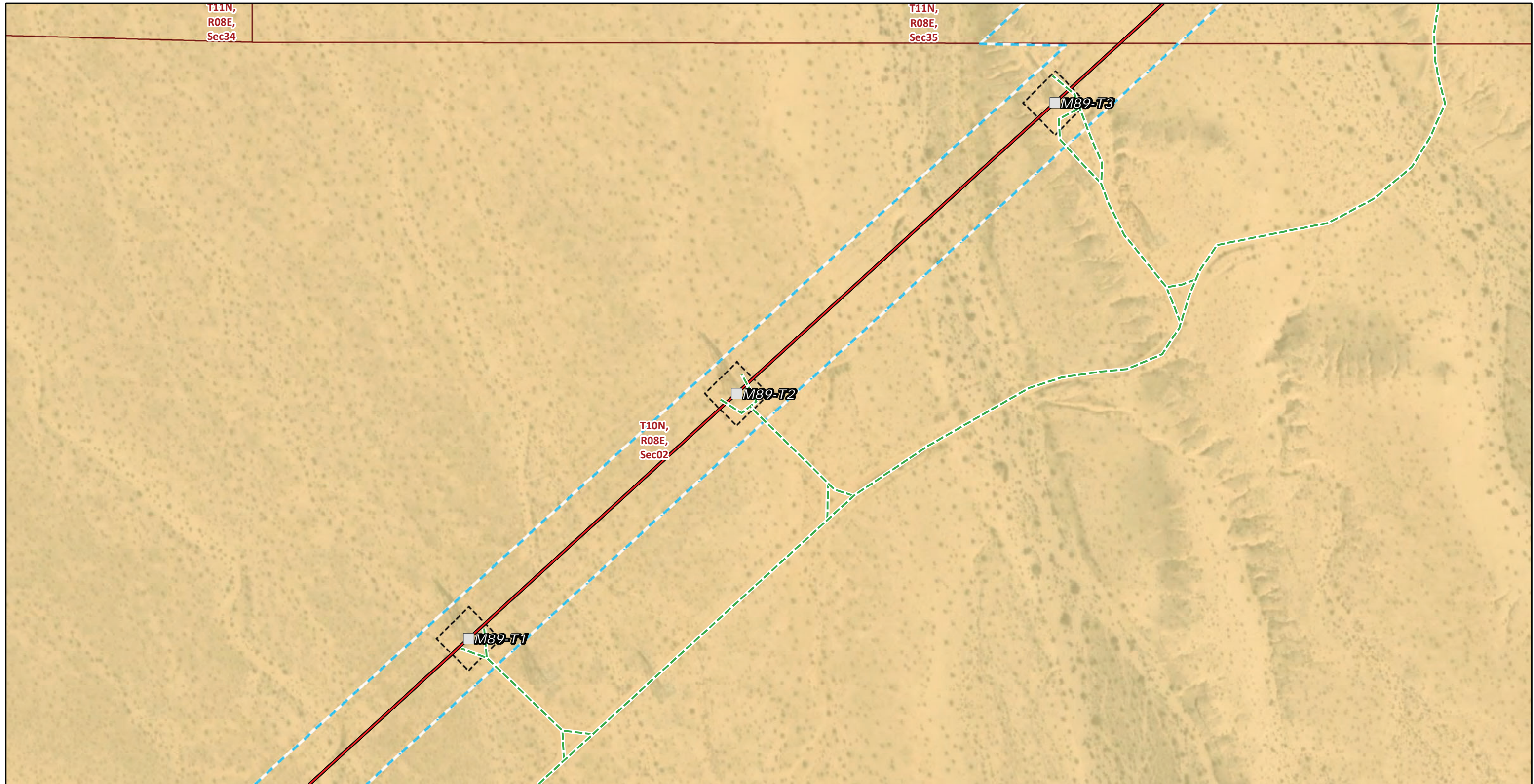

**Transmission Structures**

- Existing Transmission Towers

**Existing Access Roads**

- Access Road

**Transmission New Optical Ground Wire**

- Overhead

**Construction Areas**

- Structure Work Area
- Right of Way

**Land Ownership\***

- Bureau of Land Management

**Public Land Survey System**

- Township, Range and Section

\* Areas with no color fill are private land.



Source: SCE, BLM, ESRI



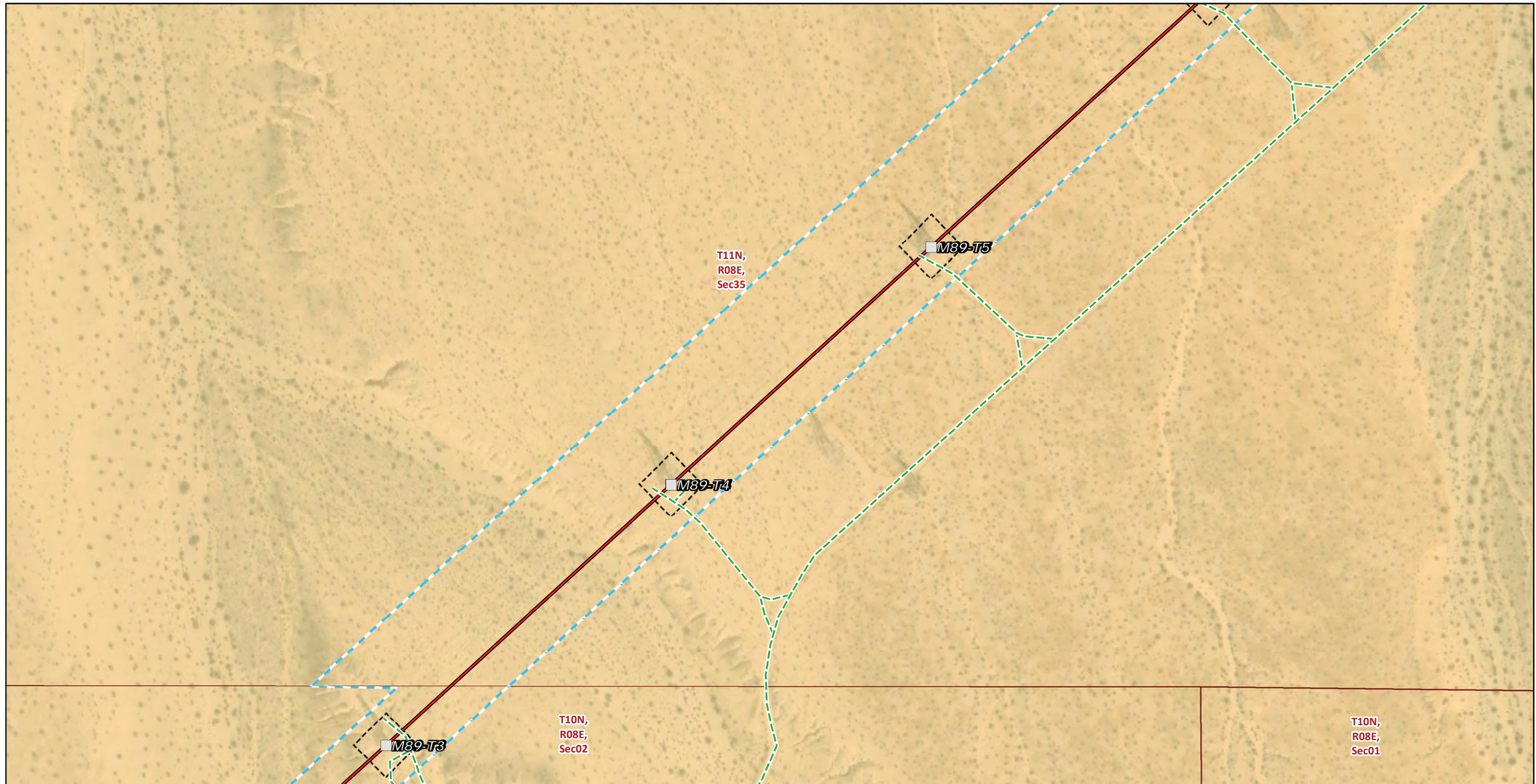

**Transmission Structures**

Existing Transmission Towers

**Existing Access Roads**

Access Road

**Transmission New Optical Ground Wire**

Overhead

**Construction Areas**

Structure Work Area

Right of Way

**Land Ownership\***

Bureau of Land Management

**Public Land Survey System**

Township, Range and Section

\* Areas with no color fill are private land.



Source: SCE, BLM, ESRI





- |   |                                  |
|---|----------------------------------|
| <b>Transmission Structures</b>              | Right of Way                     |
| Existing Transmission Towers                | <b>Land Ownership*</b>           |
| <b>Existing Access Roads</b>                | Bureau of Land Management        |
| Access Road                                 | CA State Lands                   |
| <b>Transmission New Optical Ground Wire</b> | <b>Public Land Survey System</b> |
| Overhead                                    | Township, Range and Section      |
| <b>Construction Areas</b>                   |                                  |
| Helicopter Landing Zone                     |                                  |
| Structure Work Area                         |                                  |

\* Areas with no color fill are private land.

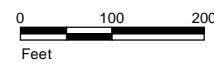

Source: SCE, BLM, ESRI



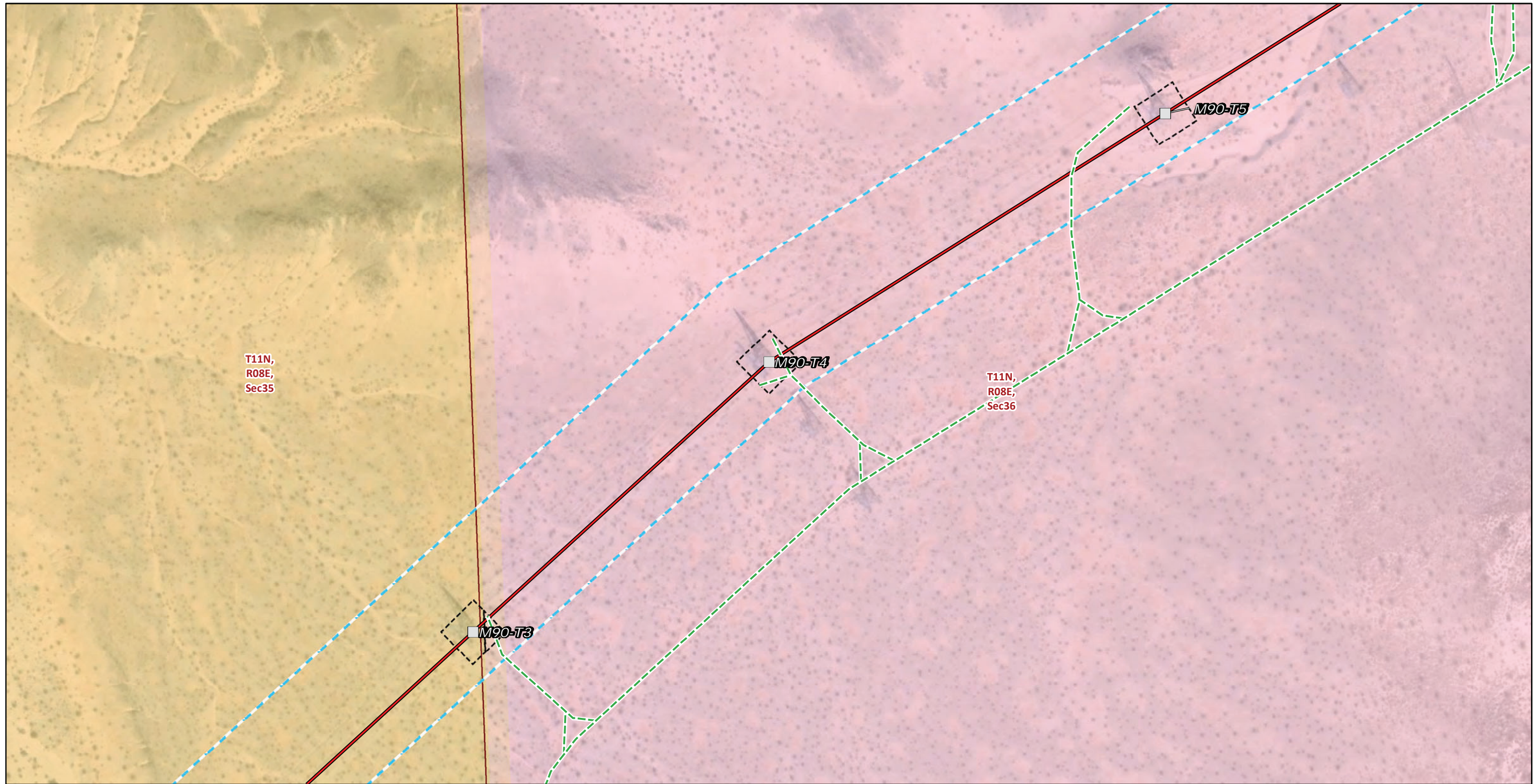

- |   |                                  |
|---|----------------------------------|
| <b>Transmission Structures</b>              | <b>Land Ownership*</b>           |
| Existing Transmission Towers                | Bureau of Land Management        |
| <b>Existing Access Roads</b>                | CA State Lands                   |
| Access Road                                 | <b>Public Land Survey System</b> |
| <b>Transmission New Optical Ground Wire</b> | Township, Range and Section      |
| Overhead                                    |                                  |
| <b>Construction Areas</b>                   |                                  |
| Structure Work Area                         |                                  |
| Right of Way                                |                                  |

\* Areas with no color fill are private land.



Source: SCE, BLM, ESRI





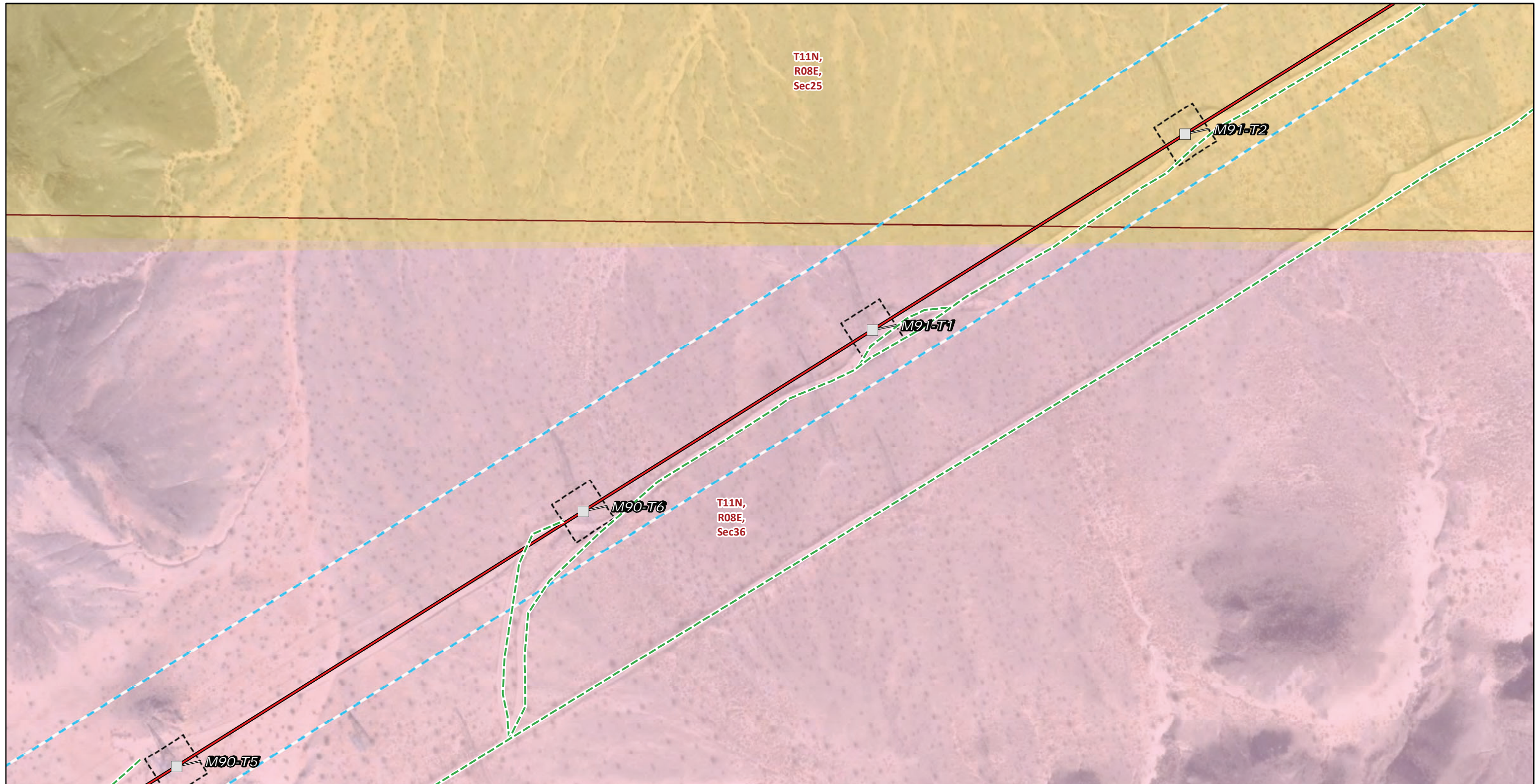

T11N,  
R08E,  
Sec25

T11N,  
R08E,  
Sec36

- |   |                                  |
|---|----------------------------------|
| <b>Transmission Structures</b>              | <b>Land Ownership*</b>           |
| Existing Transmission Towers                | Bureau of Land Management        |
| <b>Existing Access Roads</b>                | CA State Lands                   |
| Access Road                                 | <b>Public Land Survey System</b> |
| <b>Transmission New Optical Ground Wire</b> | Township, Range and Section      |
| Overhead                                    |                                  |
| <b>Construction Areas</b>                   |                                  |
| Structure Work Area                         |                                  |
| Right of Way                                |                                  |

\* Areas with no color fill are private land.

0 100 200  
Feet

Source: SCE, BLM, ESRI

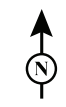

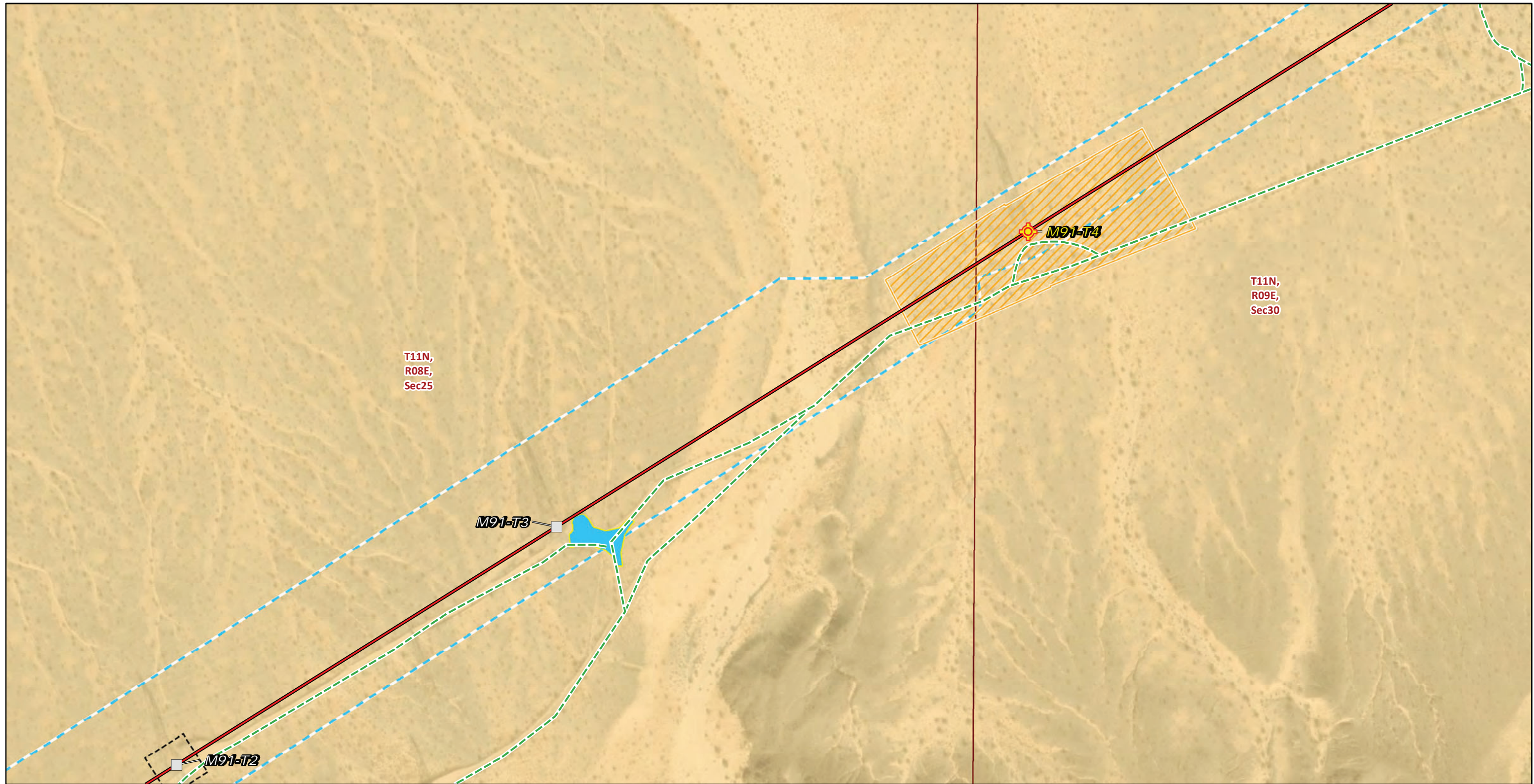

**Transmission Structures**

- Splicing Tower Locations
- Existing Transmission Towers

**Existing Access Roads**

- Access Road

**Transmission New Optical Ground Wire**

- Overhead

**Construction Areas**

- Helicopter Landing Zone
- Pulling, Stringing, Tensioning Site/LST Work Area

**Structure Work Area**

- Structure Work Area
- Right of Way

**Land Ownership\***

- Bureau of Land Management

**Public Land Survey System**

- Township, Range and Section

\* Areas with no color fill are private land.



Source: SCE, BLM, ESRI



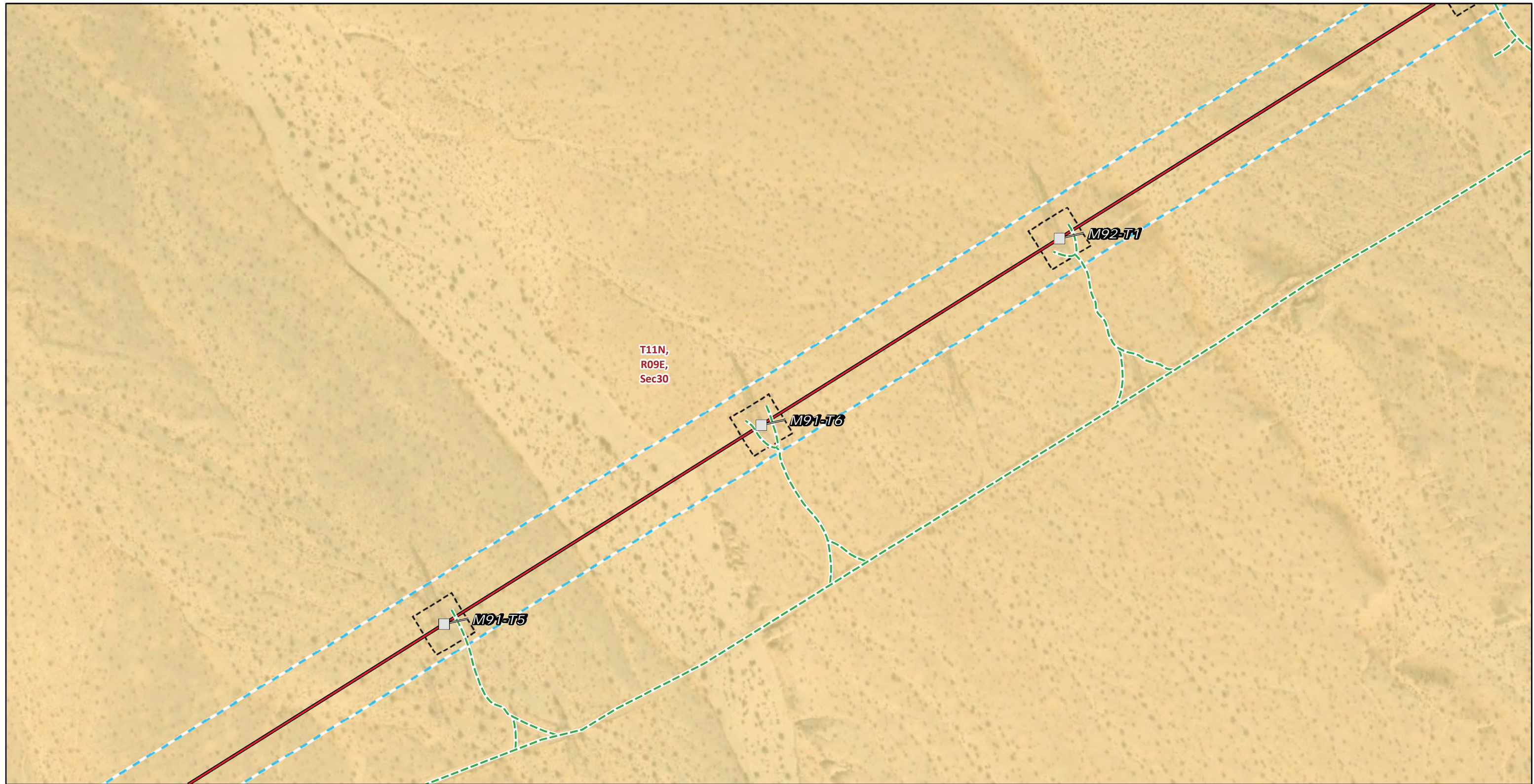

**Transmission Structures**

- Existing Transmission Towers

**Existing Access Roads**

- Access Road

**Transmission New Optical Ground Wire**

- Overhead

**Construction Areas**

- Structure Work Area
- Right of Way

**Land Ownership\***

- Bureau of Land Management

**Public Land Survey System**

- Township, Range and Section

\* Areas with no color fill are private land.



Source: SCE, BLM, ESRI



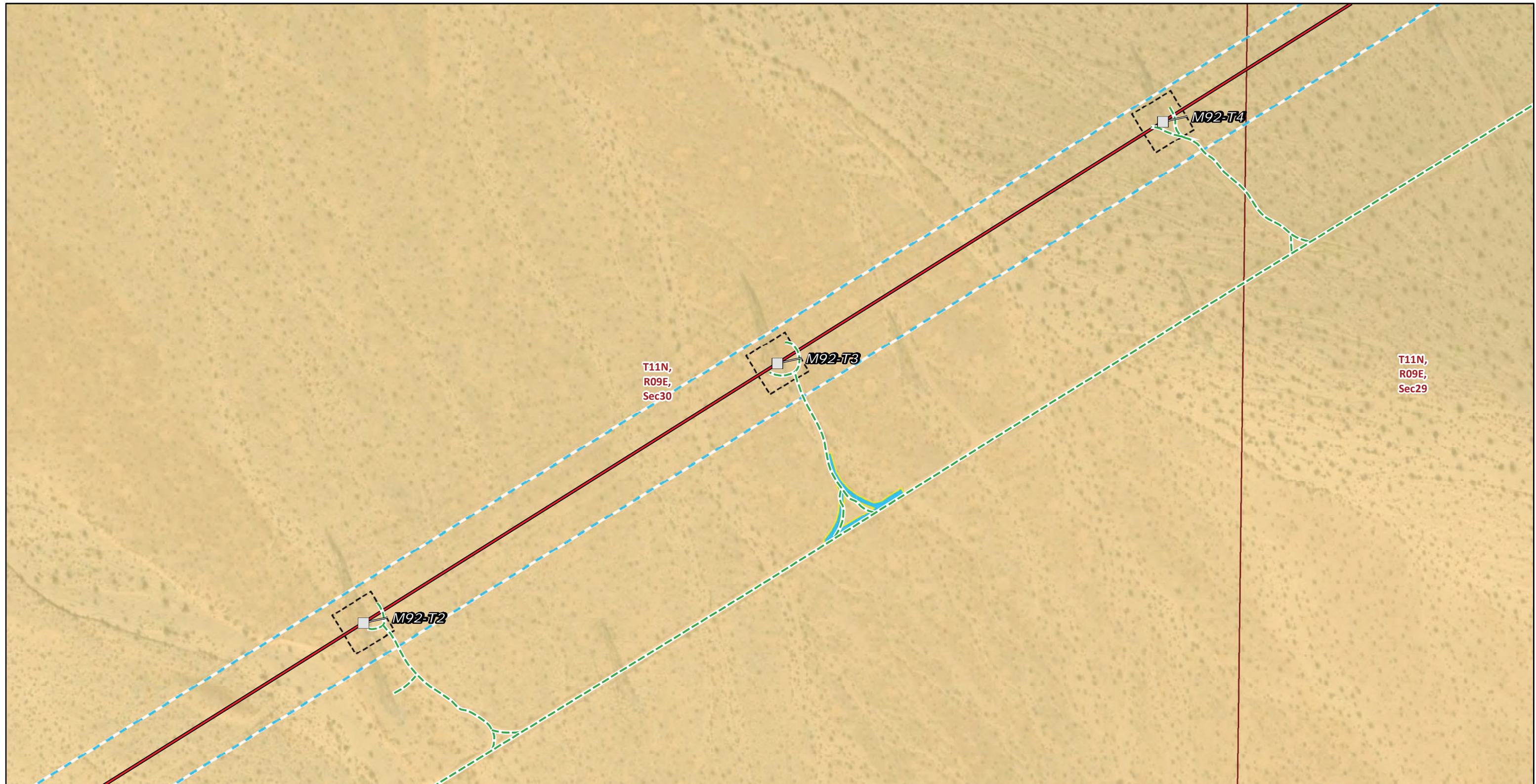

- |   |                                  |
|---|----------------------------------|
| <b>Transmission Structures</b>              | Right of Way                     |
| Existing Transmission Towers                | <b>Land Ownership*</b>           |
| <b>Existing Access Roads</b>                | Bureau of Land Management        |
| Access Road                                 | <b>Public Land Survey System</b> |
| <b>Transmission New Optical Ground Wire</b> | Township, Range and Section      |
| Overhead                                    |                                  |
| <b>Construction Areas</b>                   |                                  |
| Helicopter Landing Zone                     |                                  |
| Structure Work Area                         |                                  |

\* Areas with no color fill are private land.



Source: SCE, BLM, ESRI



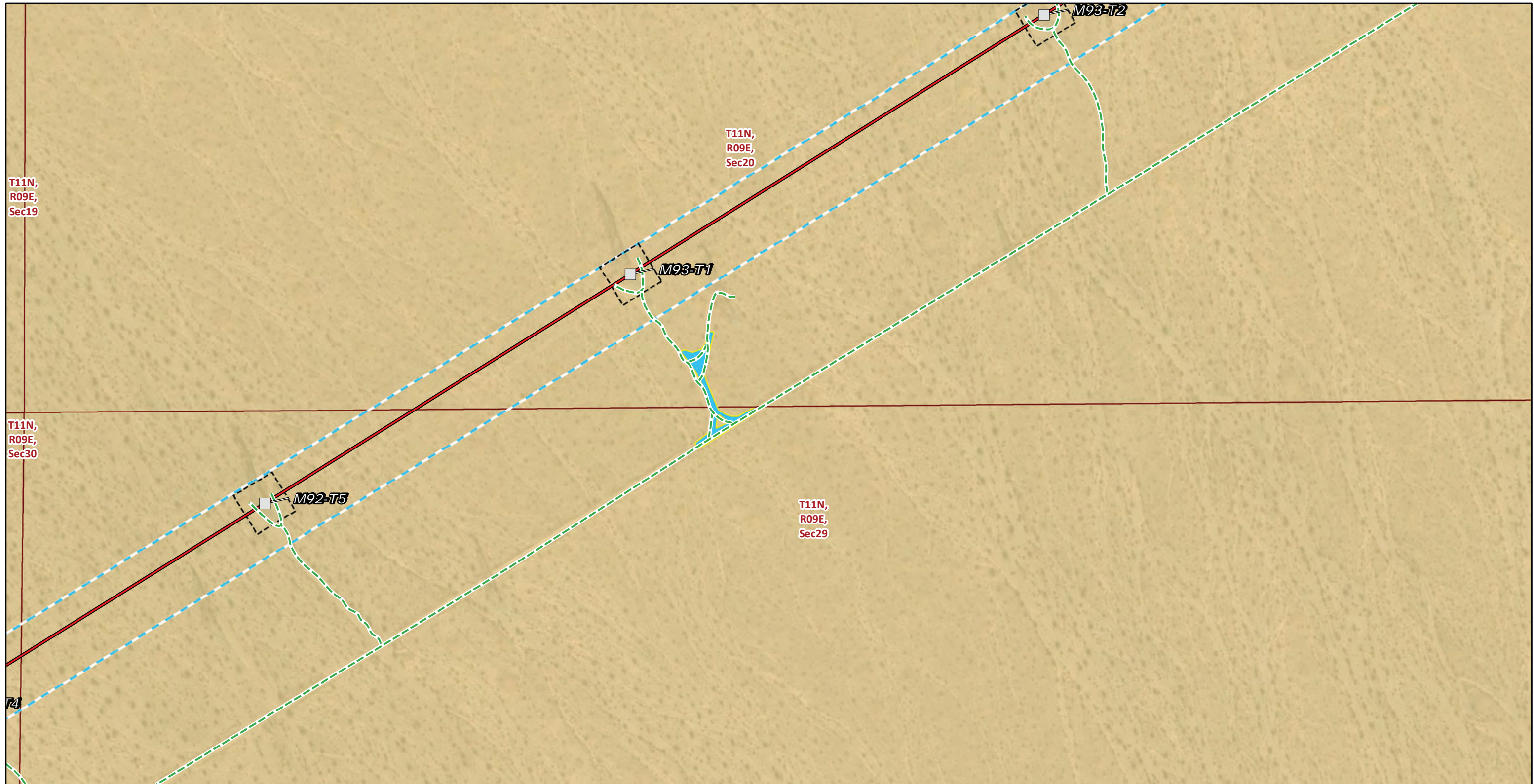

T11N,  
R09E,  
Sec19

T11N,  
R09E,  
Sec20

T11N,  
R09E,  
Sec30

T11N,  
R09E,  
Sec29

74

**Transmission Structures**

Existing Transmission Towers

**Existing Access Roads**

Access Road

**Transmission New Optical Ground Wire**

Overhead

**Construction Areas**

Helicopter Landing Zone

Structure Work Area

**Right of Way**

**Land Ownership\***

Bureau of Land Management

**Public Land Survey System**

Township, Range and Section

\* Areas with no color fill are private land.



Source: SCE, BLM, ESRI



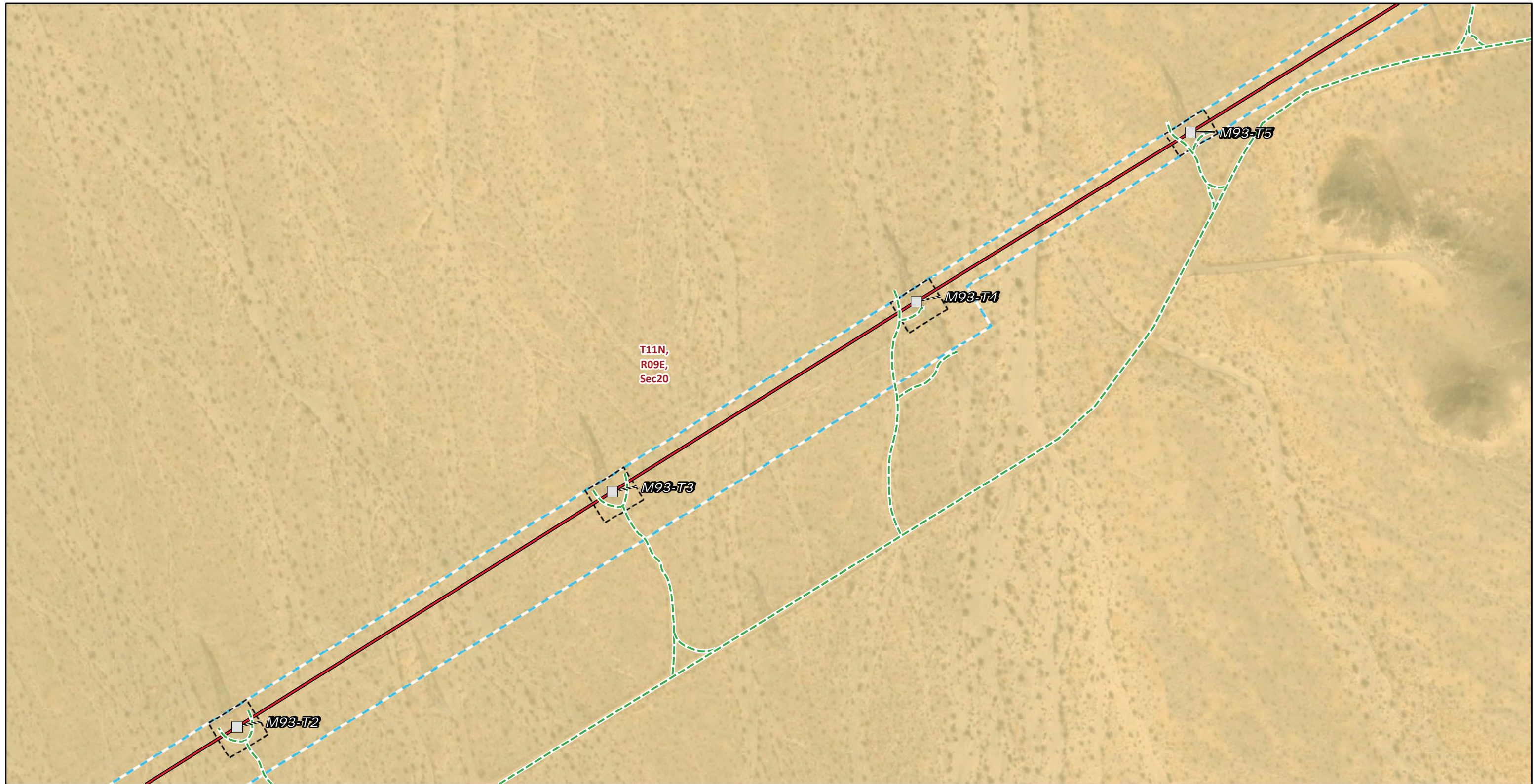

T11N,  
R09E,  
Sec20

**Transmission Structures**

- Existing Transmission Towers

**Existing Access Roads**

- Access Road

**Transmission New Optical Ground Wire**

- Overhead

**Construction Areas**

- Structure Work Area
- Right of Way

**Land Ownership\***

- Bureau of Land Management

**Public Land Survey System**

- Township, Range and Section

\* Areas with no color fill are private land.



Source: SCE, BLM, ESRI



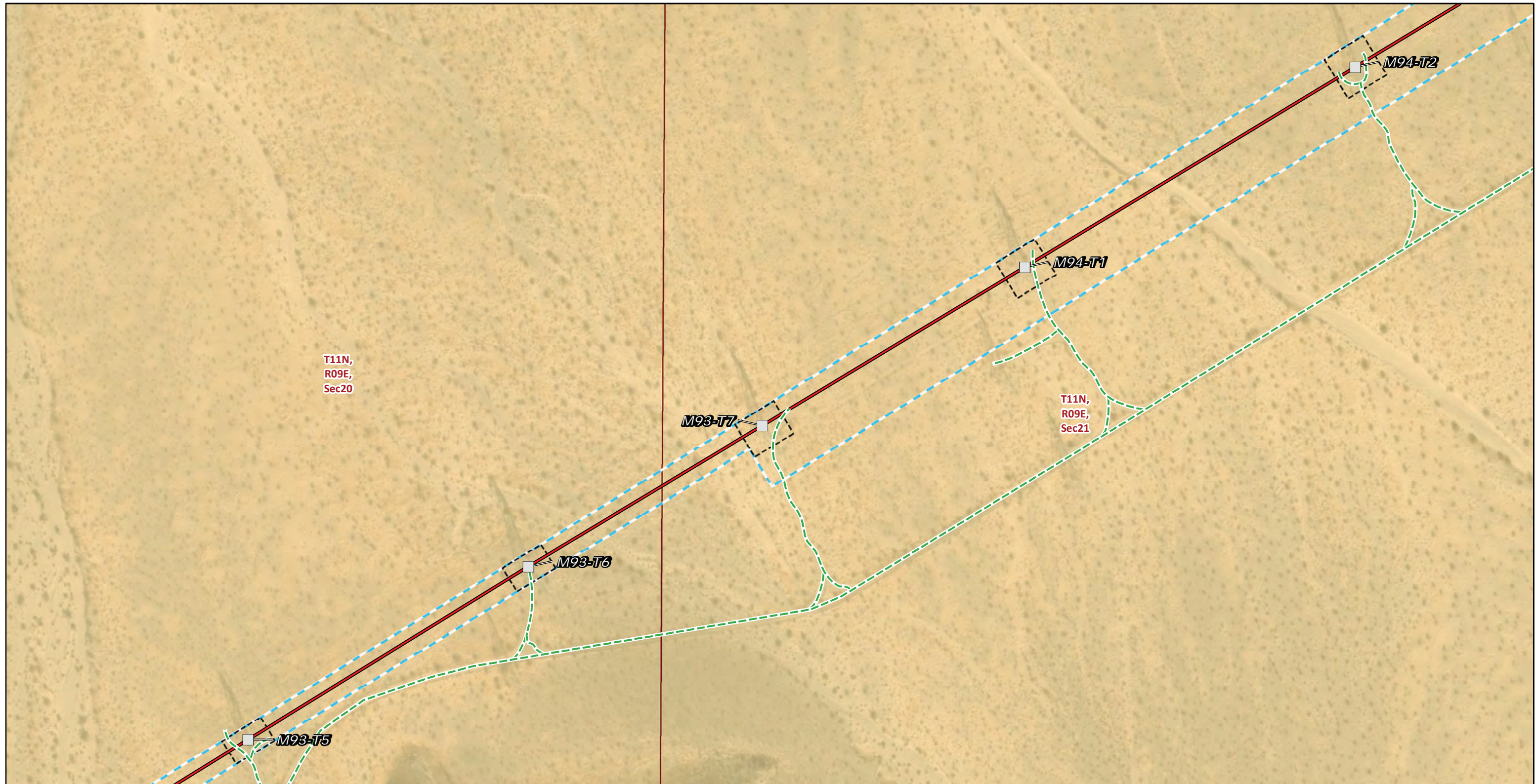

T11N,  
R09E,  
Sec20

T11N,  
R09E,  
Sec21

**Transmission Structures**  
 Existing Transmission Towers

**Existing Access Roads**  
 Access Road

**Transmission New Optical Ground Wire**  
 Overhead

**Construction Areas**  
 Structure Work Area  
 Right of Way

**Land Ownership\***  
 Bureau of Land Management  
**Public Land Survey System**  
 Township, Range and Section

\* Areas with no color fill are private land.



Source: SCE, BLM, ESRI



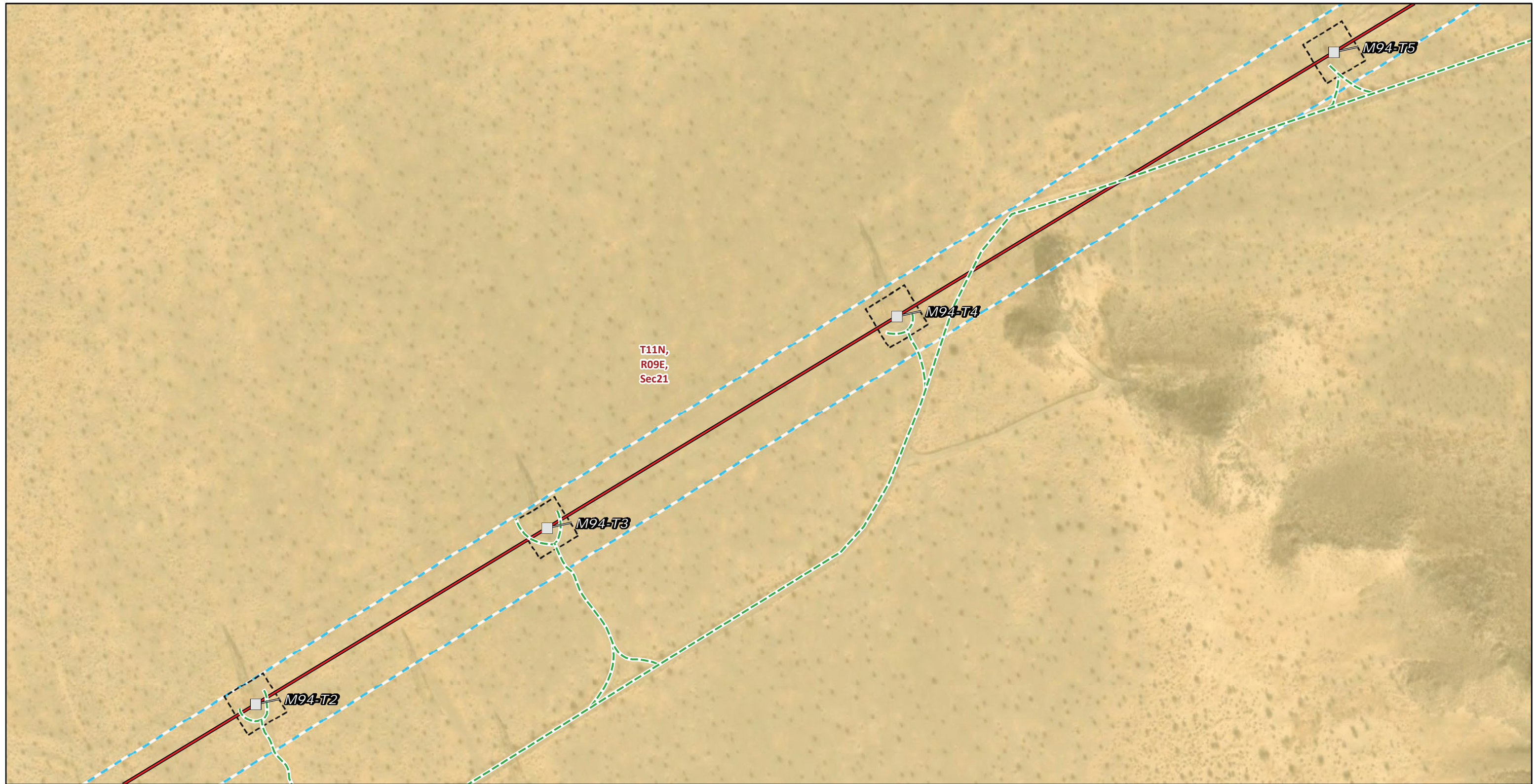

T11N,  
R09E,  
Sec21

**Transmission Structures**

- Existing Transmission Towers

**Existing Access Roads**

- Access Road

**Transmission New Optical Ground Wire**

- Overhead

**Construction Areas**

- Structure Work Area
- Right of Way

**Land Ownership\***

- Bureau of Land Management

**Public Land Survey System**

- Township, Range and Section

\* Areas with no color fill are private land.



Source: SCE, BLM, ESRI





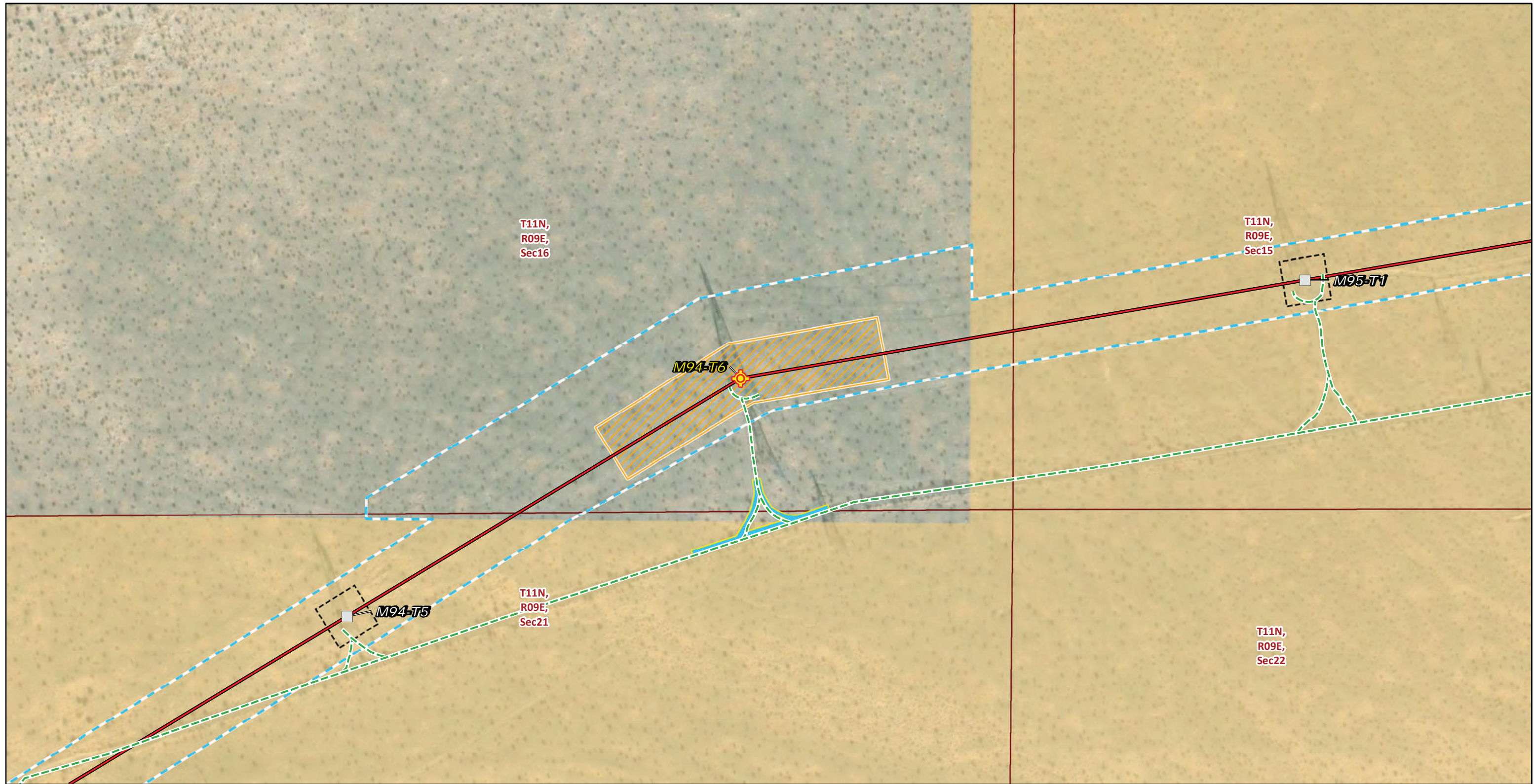

**Transmission Structures**

- Splicing Tower Locations
- Existing Transmission Towers

**Existing Access Roads**

- Access Road

**Transmission New Optical Ground Wire**

- Overhead

**Construction Areas**

- Helicopter Landing Zone
- Pulling, Stringing, Tensioning Site/LST Work Area

- Structure Work Area

- Right of Way

**Land Ownership\***

- Bureau of Land Management

**Public Land Survey System**

- Township, Range and Section

\* Areas with no color fill are private land.

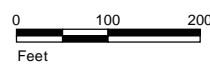

Source: SCE, BLM, ESRI



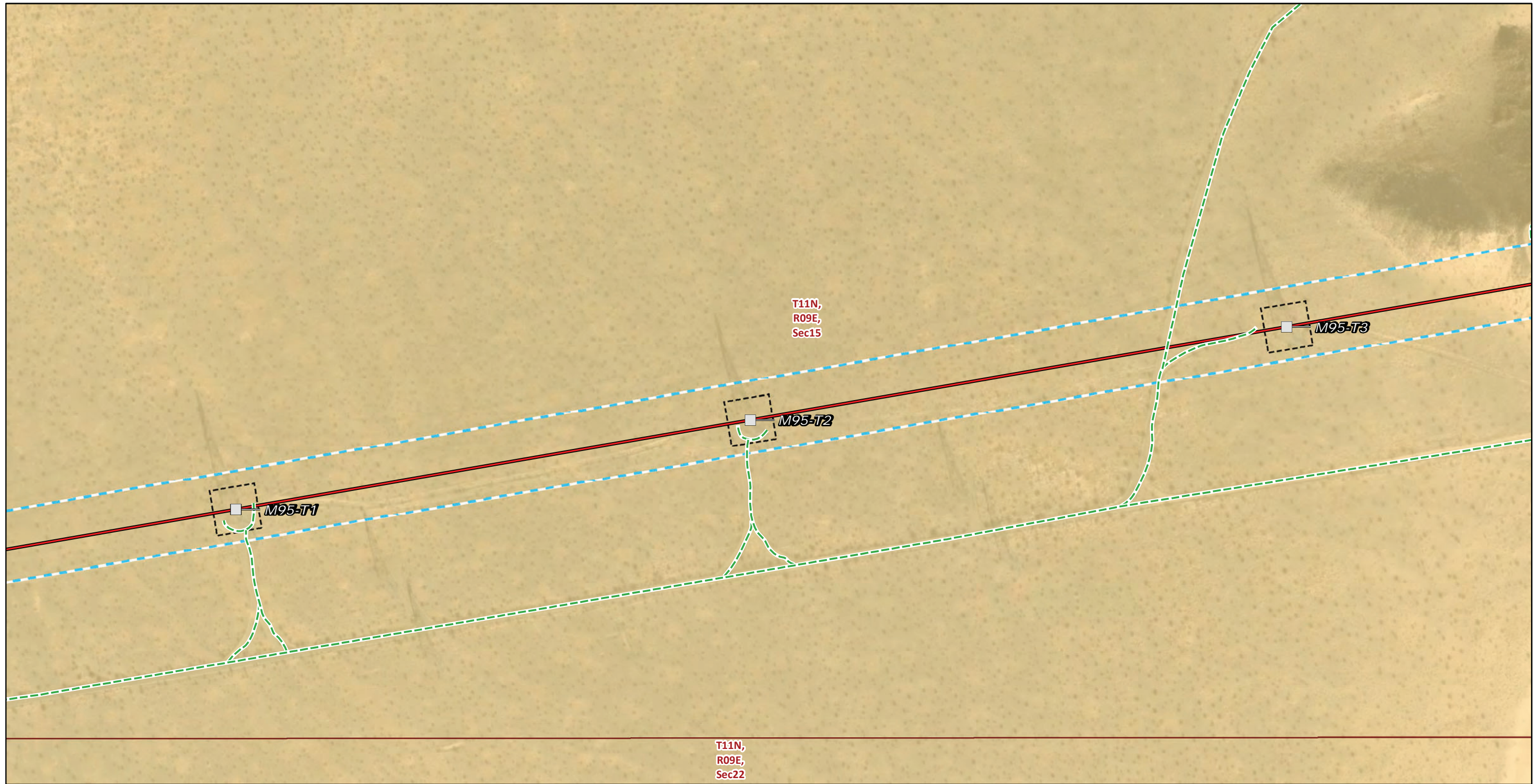

**Transmission Structures**  
 Existing Transmission Towers

**Existing Access Roads**  
 Access Road

**Transmission New Optical Ground Wire**  
 Overhead

**Construction Areas**  
 Structure Work Area  
 Right of Way

**Land Ownership\***  
 Bureau of Land Management  
**Public Land Survey System**  
 Township, Range and Section

\* Areas with no color fill are private land.

0 100 200  
 Feet

Source: SCE, BLM, ESRI



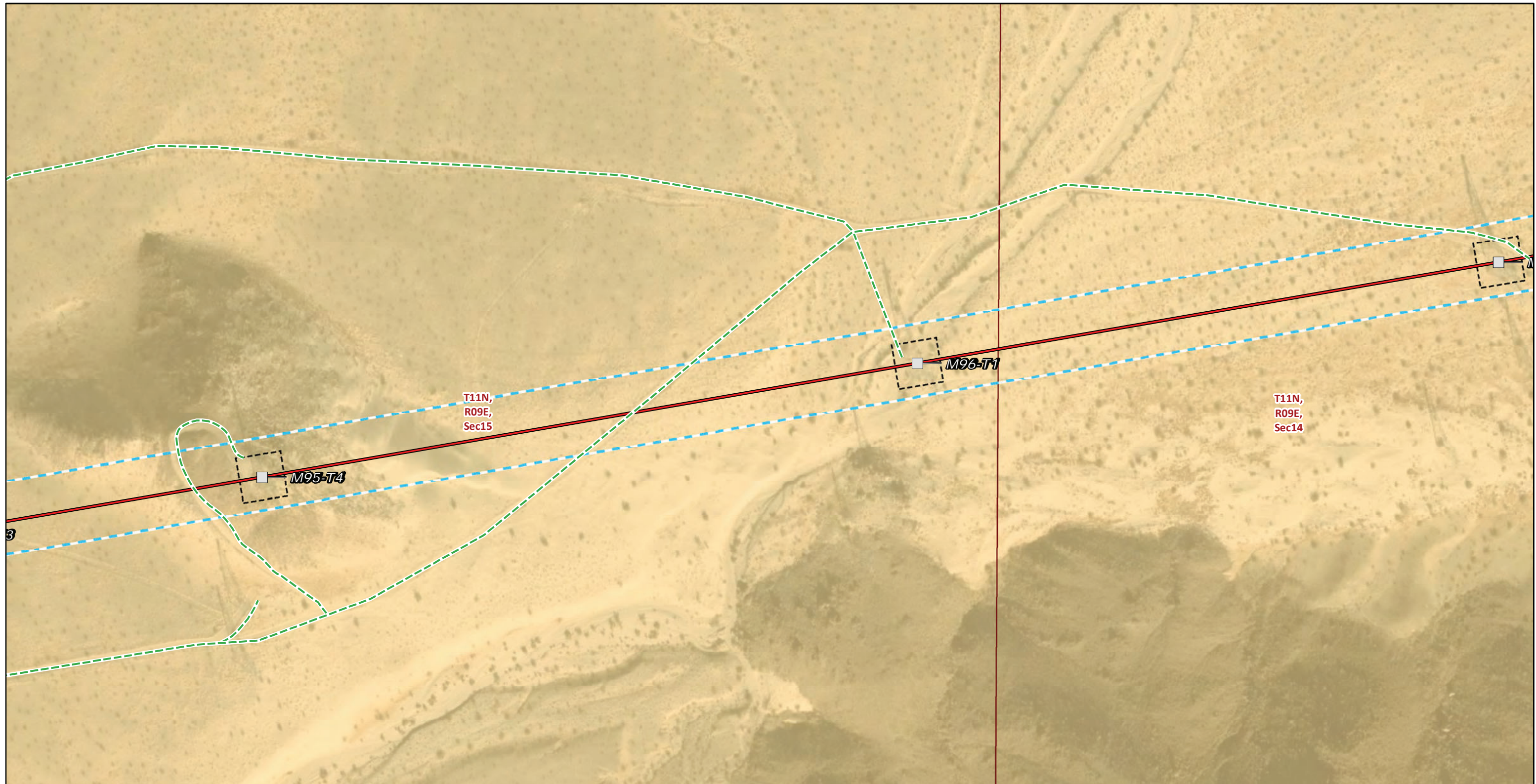

**Transmission Structures**

- Existing Transmission Towers

**Existing Access Roads**

- Access Road

**Transmission New Optical Ground Wire**

- Overhead

**Construction Areas**

- Structure Work Area
- Right of Way

**Land Ownership\***

- Bureau of Land Management

**Public Land Survey System**

- Township, Range and Section

\* Areas with no color fill are private land.

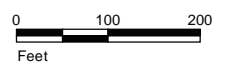

Source: SCE, BLM, ESRI



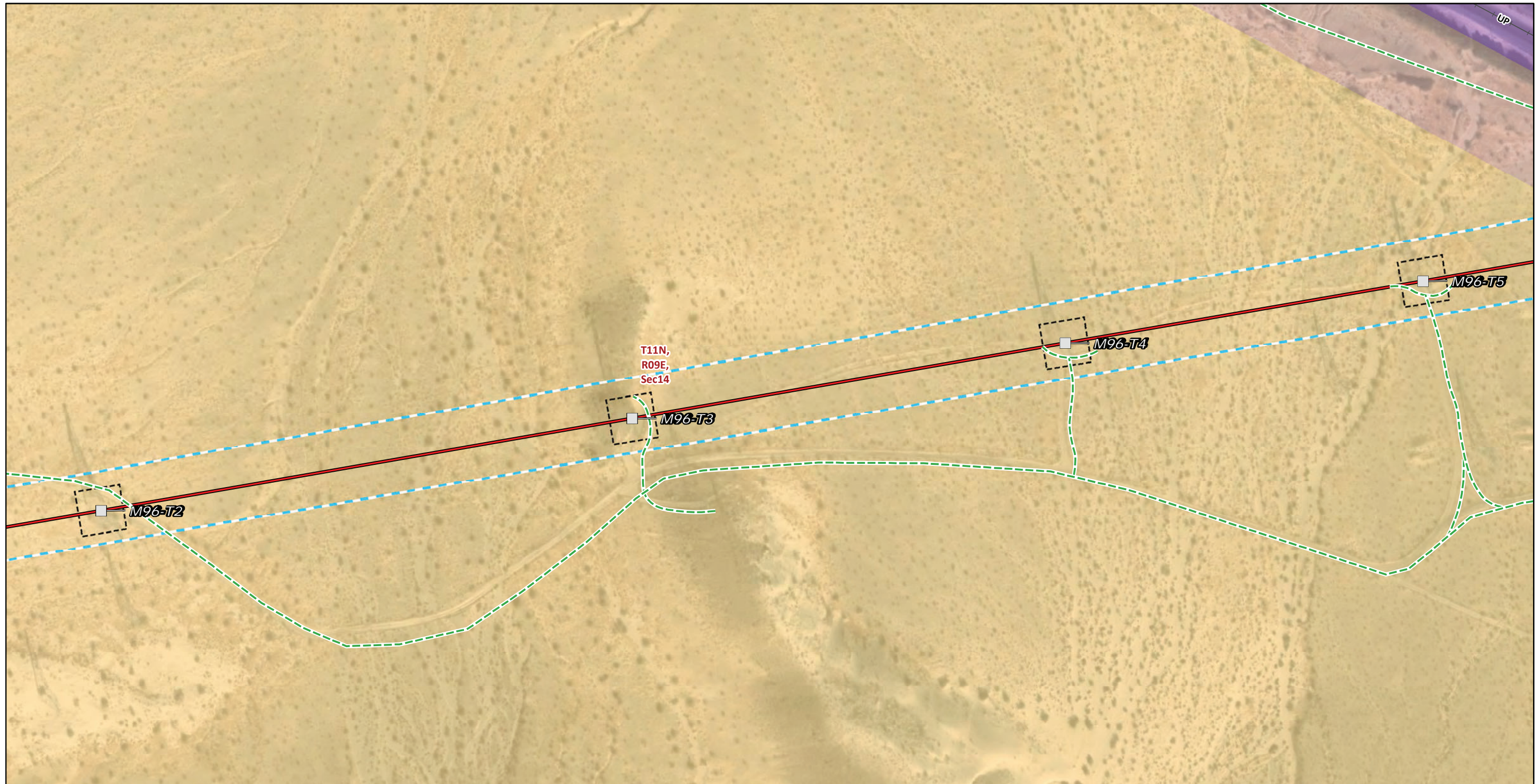

\* Areas with no color fill are private land.



Source: SCE, BLM, ESRI



**Transmission Structures**

Existing Transmission Towers

**Existing Access Roads**

Access Road

**Transmission New Optical Ground Wire**

Overhead

**Construction Areas**

Structure Work Area

Right of Way

**Land Ownership\***

Bureau of Land Management

Mojave National Preserve (NPS)

**Public Land Survey System**

Township, Range and Section



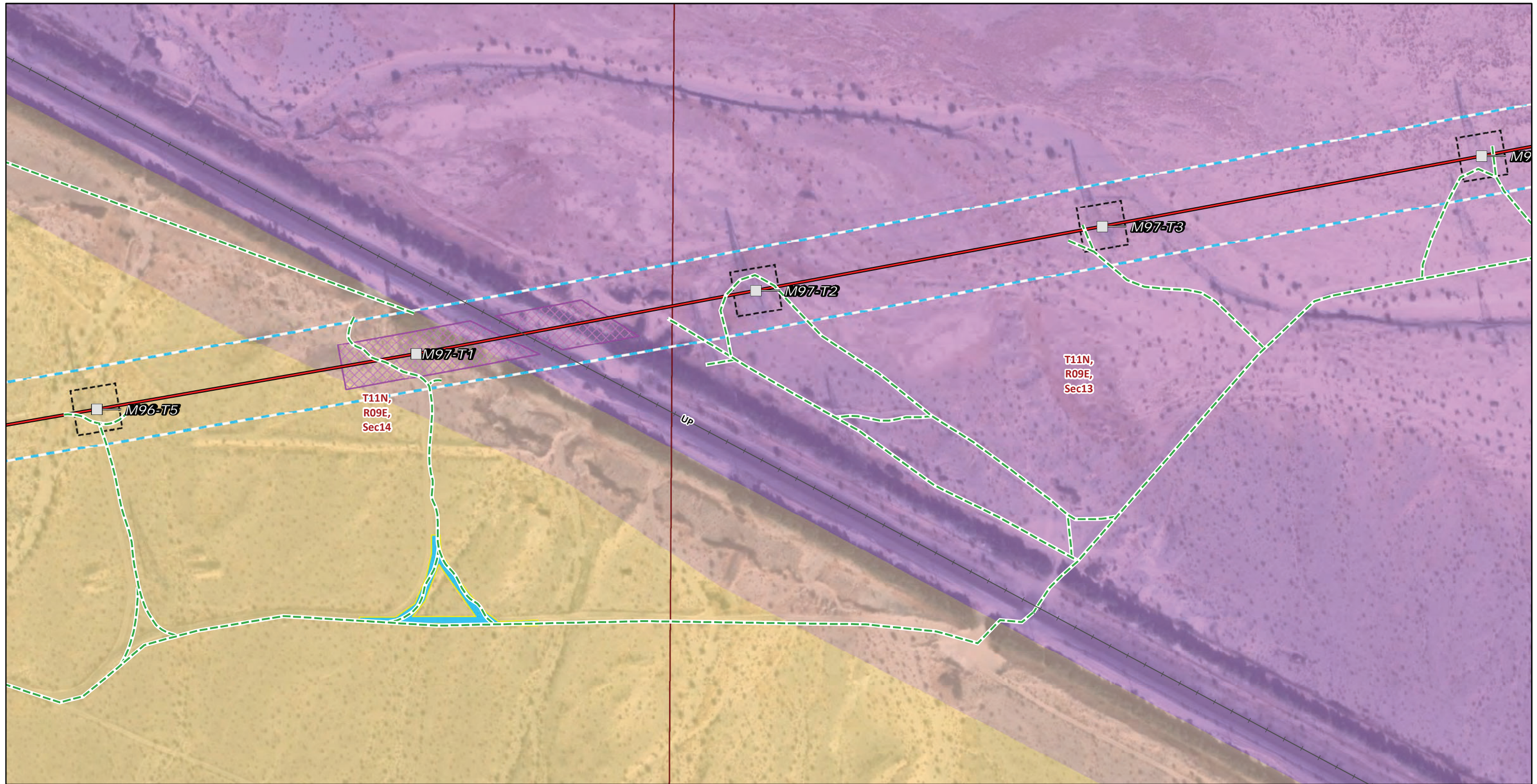

\* Areas with no color fill are private land.



Source: SCE, BLM, ESRI



- |   |                                  |
|---|----------------------------------|
| <b>Transmission Structures</b>              | Structure Work Area              |
| Existing Transmission Towers                | Right of Way                     |
| <b>Existing Access Roads</b>                | <b>Land Ownership*</b>           |
| Access Road                                 | Bureau of Land Management        |
| <b>Transmission New Optical Ground Wire</b> | Mojave National Preserve (NPS)   |
| Overhead                                    | <b>Public Land Survey System</b> |
| <b>Construction Areas</b>                   | Township, Range and Section      |
| Guard Structure                             |                                  |
| Helicopter Landing Zone                     |                                  |



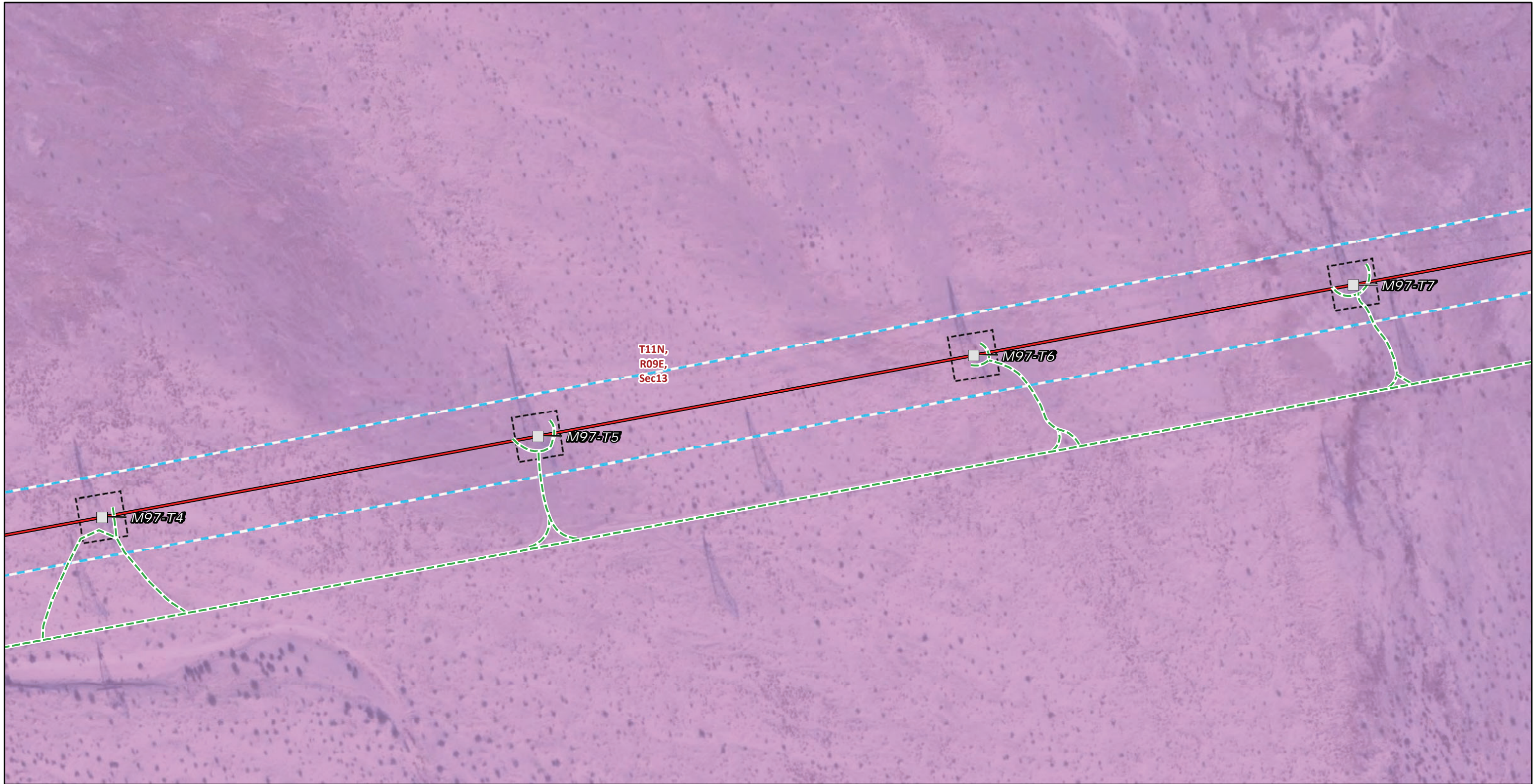

\* Areas with no color fill are private land.

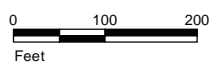

Source: SCE, BLM, ESRI

**Transmission Structures**

- Existing Transmission Towers

**Existing Access Roads**

- Access Road

**Transmission New Optical Ground Wire**

- Overhead

**Construction Areas**

- Structure Work Area
- Right of Way

**Land Ownership\***

- Mojave National Preserve (NPS)

**Public Land Survey System**

- Township, Range and Section



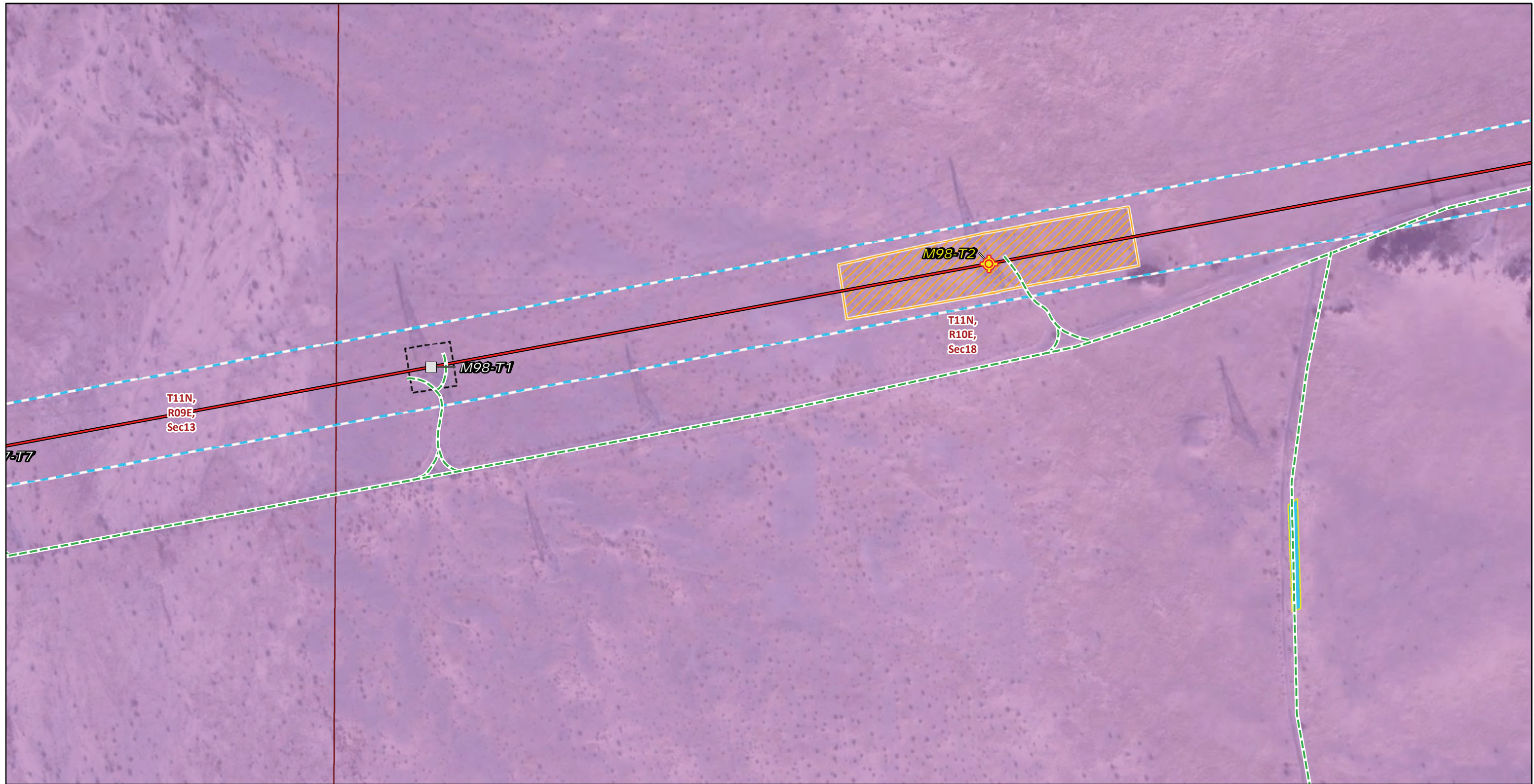



\* Areas with no color fill are private land.



Source: SCE, BLM, ESRI



**Transmission Structures**

-  Splicing Tower Locations
-  Existing Transmission Towers



**Existing Access Roads**

-  Access Road

**Transmission New Optical Ground Wire**

-  Overhead

**Construction Areas**

-  Helicopter Landing Zone
-  Pulling, Stringing, Tensioning Site/LST Work Area

-  Structure Work Area

-  Right of Way

**Land Ownership\***

-  Mojave National Preserve (NPS)

**Public Land Survey System**

-  Township, Range and Section



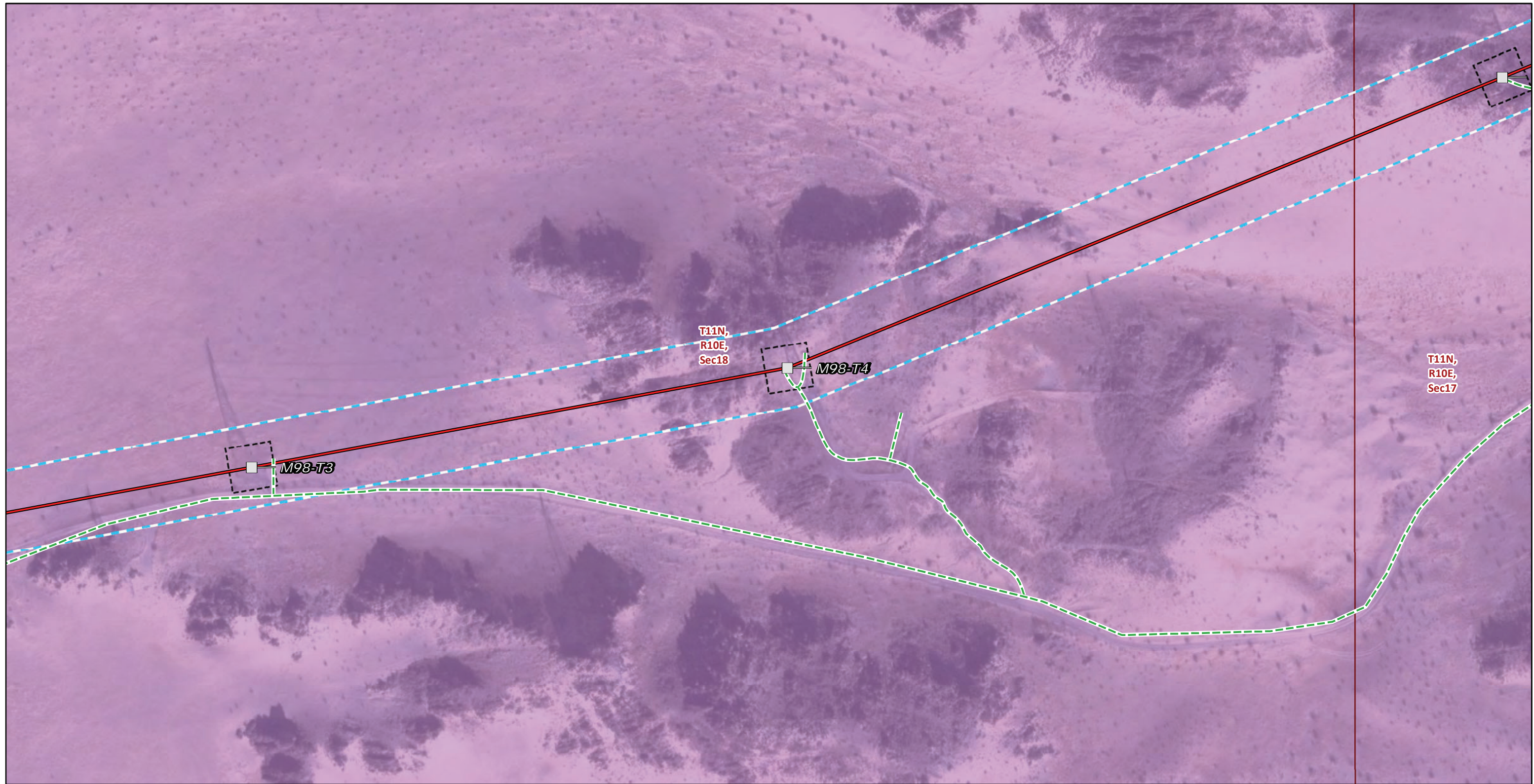

**Transmission Structures**

Existing Transmission Towers

**Existing Access Roads**

Access Road

**Transmission New Optical Ground Wire**

Overhead

**Construction Areas**

Structure Work Area

Right of Way

**Land Ownership\***

Mojave National Preserve (NPS)

**Public Land Survey System**

Township, Range and Section

\* Areas with no color fill are private land.



Source: SCE, BLM, ESRI





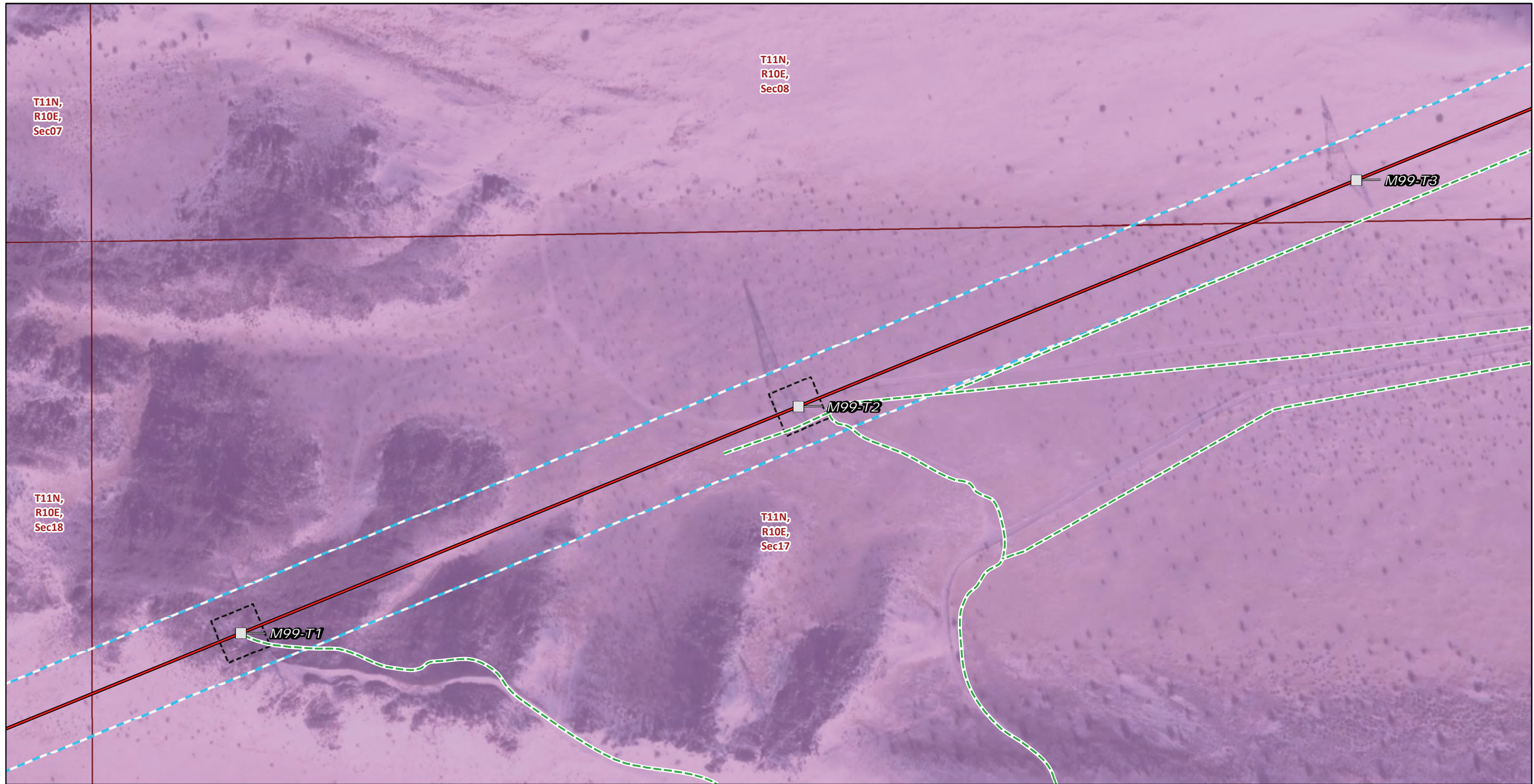

\* Areas with no color fill are private land.

0 100 200  
Feet

Source: SCE, BLM, ESRI

**Transmission Structures**  
 Existing Transmission Towers

**Existing Access Roads**  
 Access Road

**Transmission New Optical Ground Wire**  
 Overhead

**Construction Areas**  
 Structure Work Area  
 Right of Way

**Land Ownership\***  
 Mojave National Preserve (NPS)

**Public Land Survey System**  
 Township, Range and Section



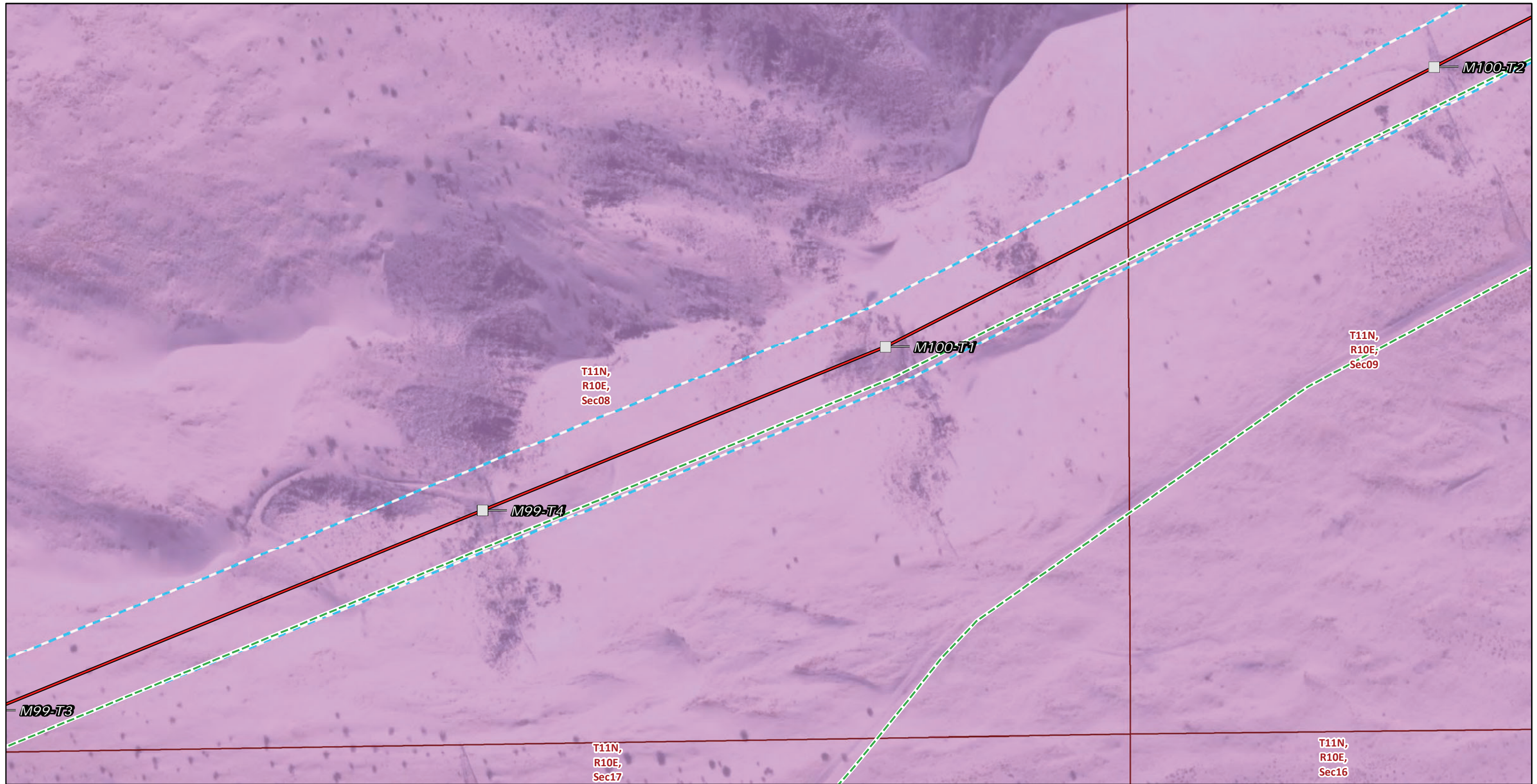

**Transmission Structures**  
 Existing Transmission Towers

**Existing Access Roads**  
 Access Road

**Transmission New Optical Ground Wire**  
 Overhead

Right of Way

**Land Ownership\***  
 Mojave National Preserve (NPS)

**Public Land Survey System**  
 Township, Range and Section

\* Areas with no color fill are private land.



Source: SCE, BLM, ESRI

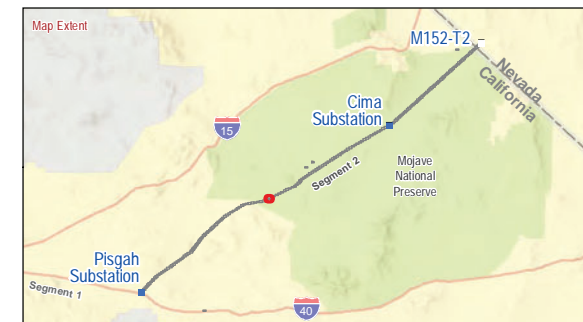

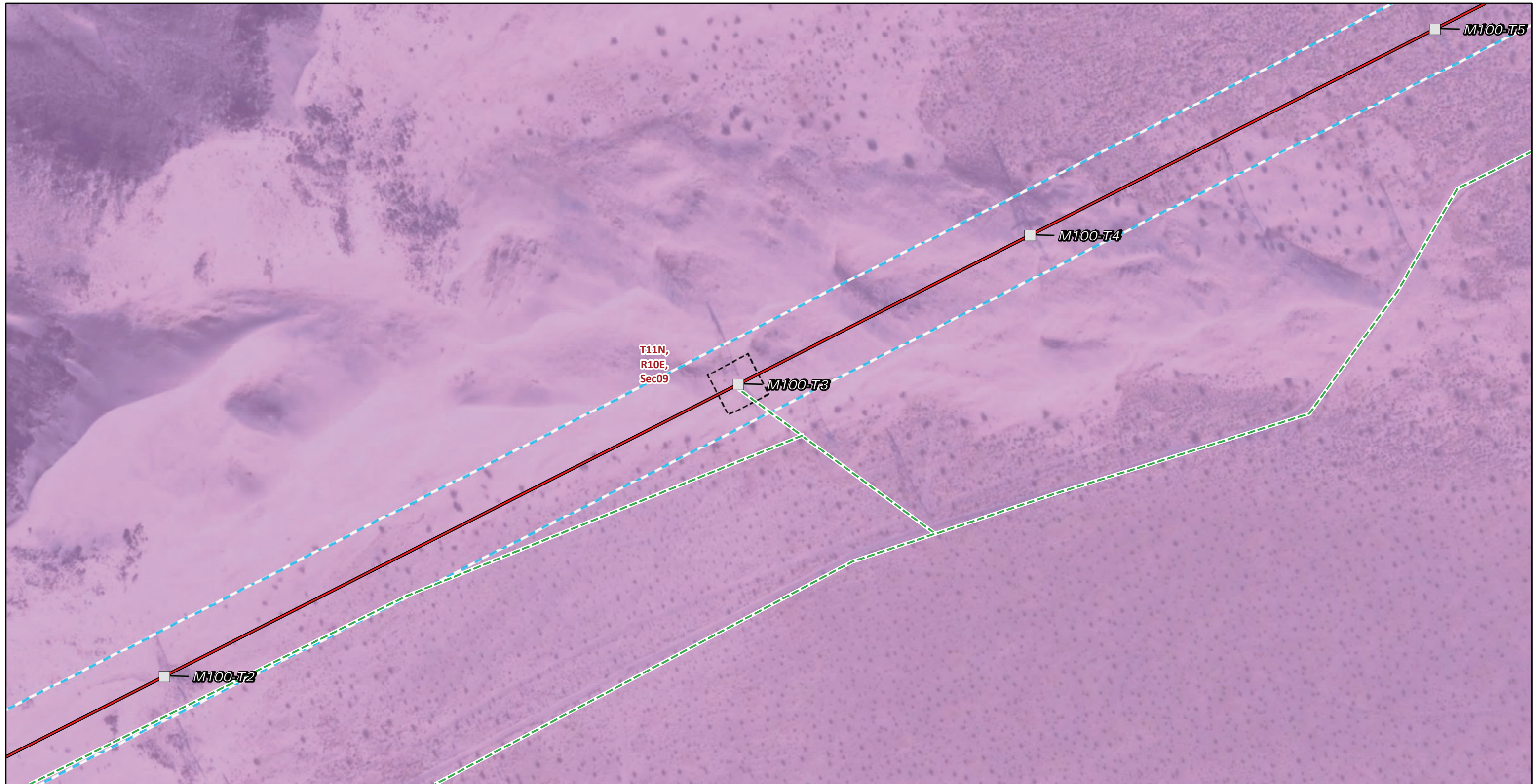

\* Areas with no color fill are private land.

0 100 200  
Feet

Source: SCE, BLM, ESRI

**Transmission Structures**  
 Existing Transmission Towers

**Existing Access Roads**  
 Access Road

**Transmission New Optical Ground Wire**  
 Overhead

**Construction Areas**  
 Structure Work Area  
 Right of Way

**Land Ownership\***  
 Mojave National Preserve (NPS)

**Public Land Survey System**  
 Township, Range and Section



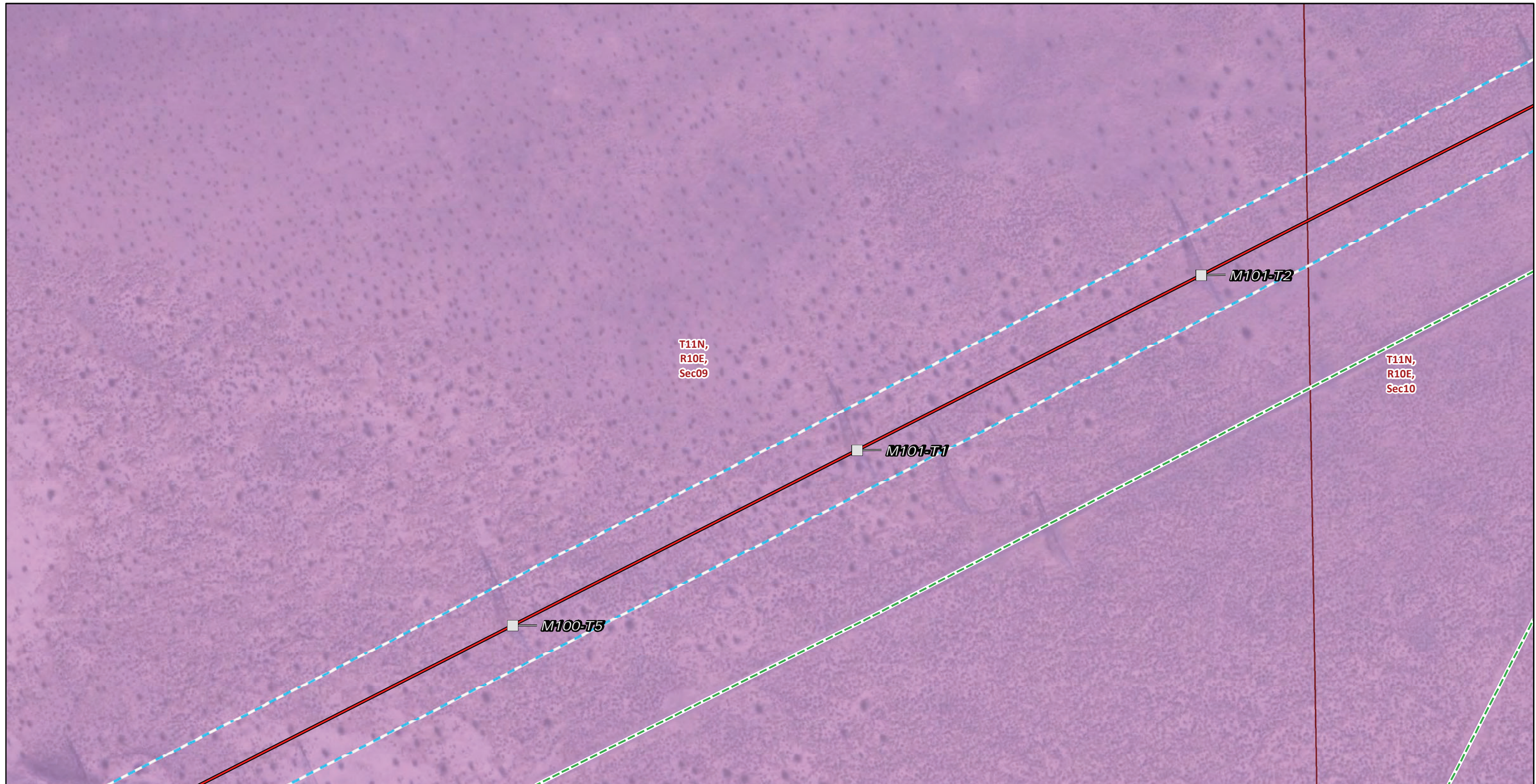

**Transmission Structures**

- Existing Transmission Towers

**Existing Access Roads**

- Access Road

**Transmission New Optical Ground Wire**

- Overhead

- Right of Way

**Land Ownership\***

- Mojave National Preserve (NPS)

**Public Land Survey System**

- Township, Range and Section

\* Areas with no color fill are private land.



Source: SCE, BLM, ESRI



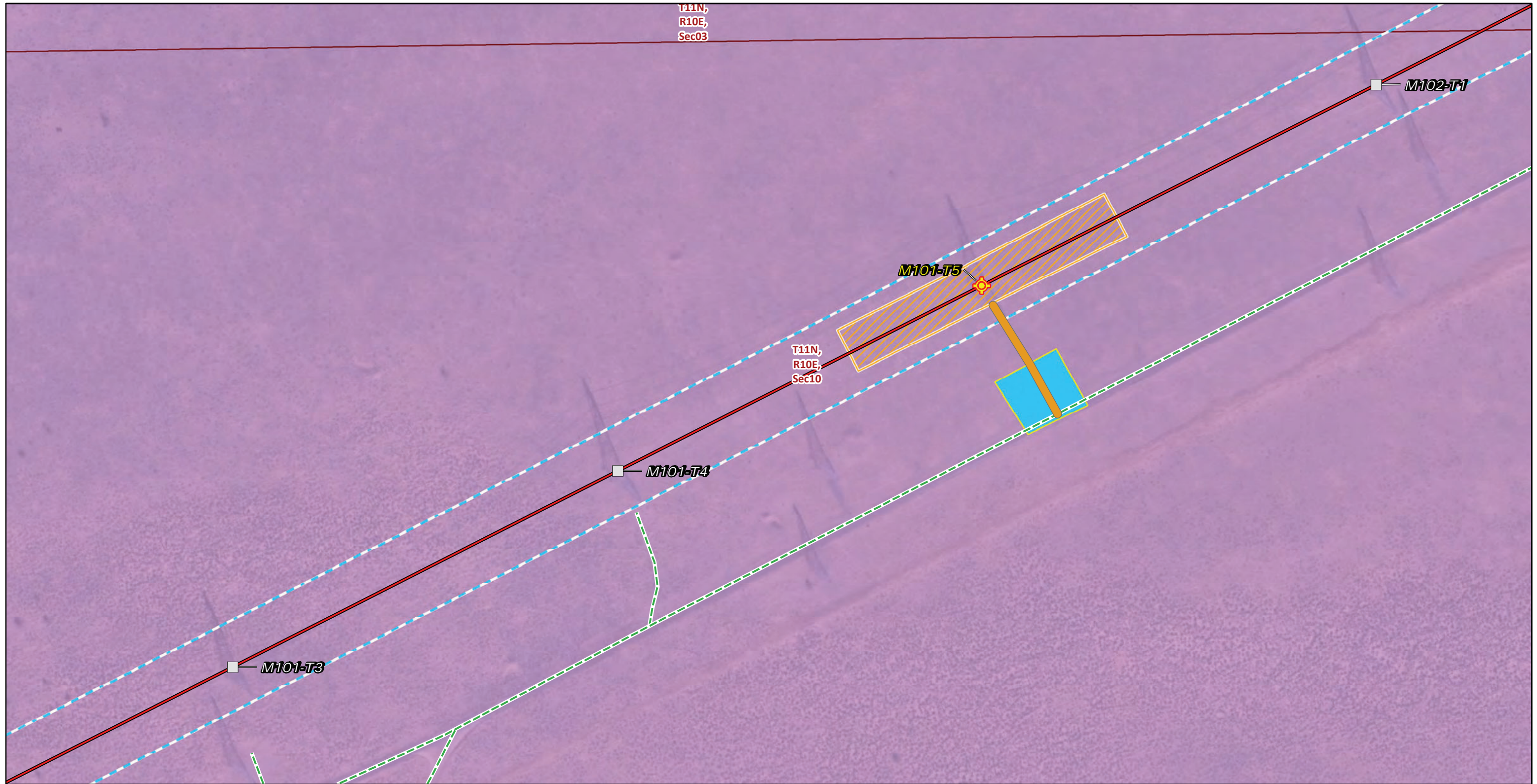

\* Areas with no color fill are private land.

0 100 200  
Feet

Source: SCE, BLM, ESRI



- |   |   |
|---|---|
| Spur Access Road Area                       | <b>Construction Areas</b>                         |
| <b>Transmission Structures</b>              | Helicopter Landing Zone                           |
| Splicing Tower Locations                    | Pulling, Stringing, Tensioning Site/LST Work Area |
| Existing Transmission Towers                | Right of Way                                      |
| <b>Existing Access Roads</b>                | <b>Land Ownership*</b>                            |
| Access Road                                 | Mojave National Preserve (NPS)                    |
| <b>Transmission New Optical Ground Wire</b> | <b>Public Land Survey System</b>                  |
| Overhead                                    | Township, Range and Section                       |



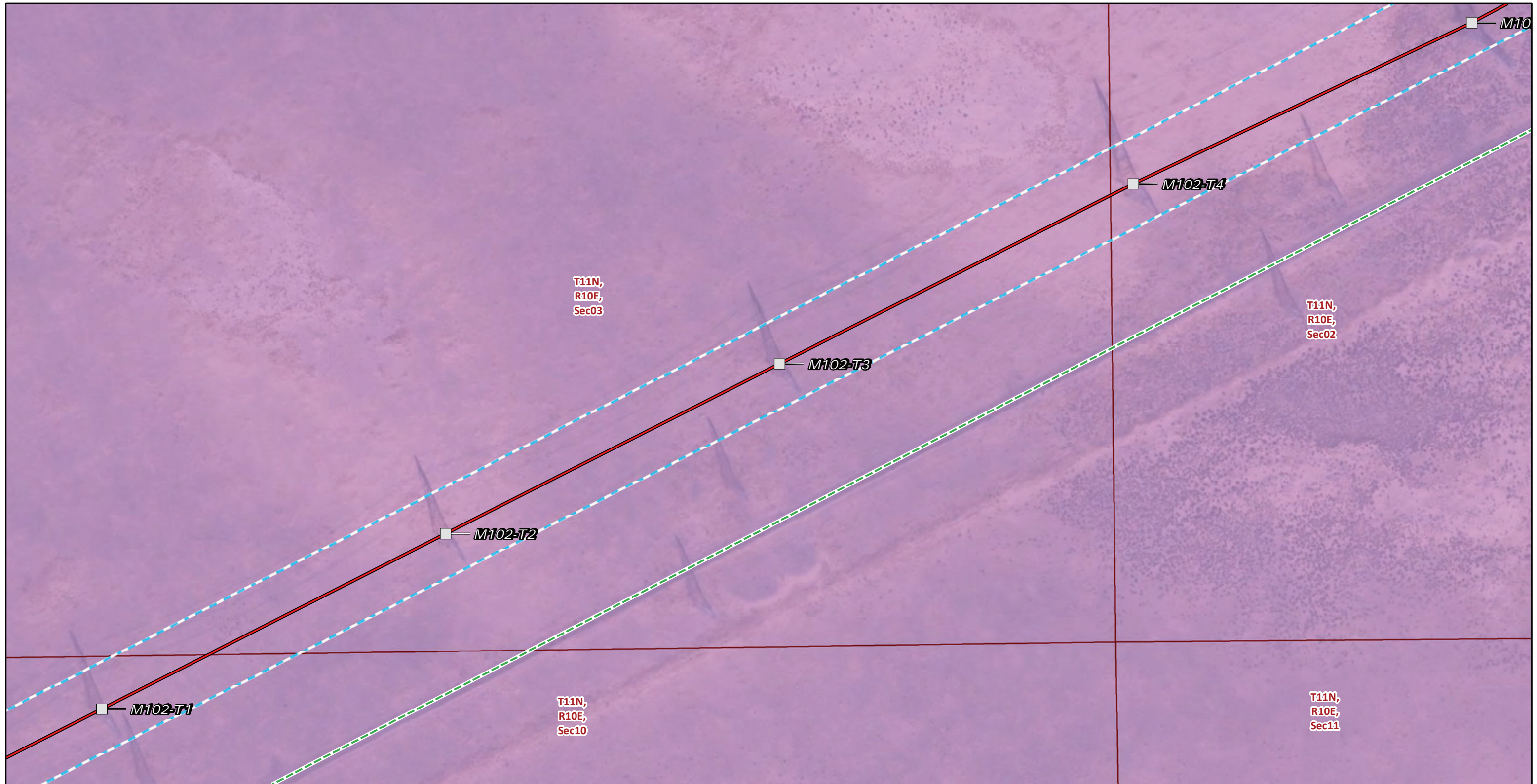

**Transmission Structures**  
 Existing Transmission Towers

**Existing Access Roads**  
 Access Road

**Transmission New Optical Ground Wire**  
 Overhead  
 Right of Way

**Land Ownership\***  
 Mojave National Preserve (NPS)

**Public Land Survey System**  
 Township, Range and Section

\* Areas with no color fill are private land.

0 100 200  
 Feet

Source: SCE, BLM, ESRI



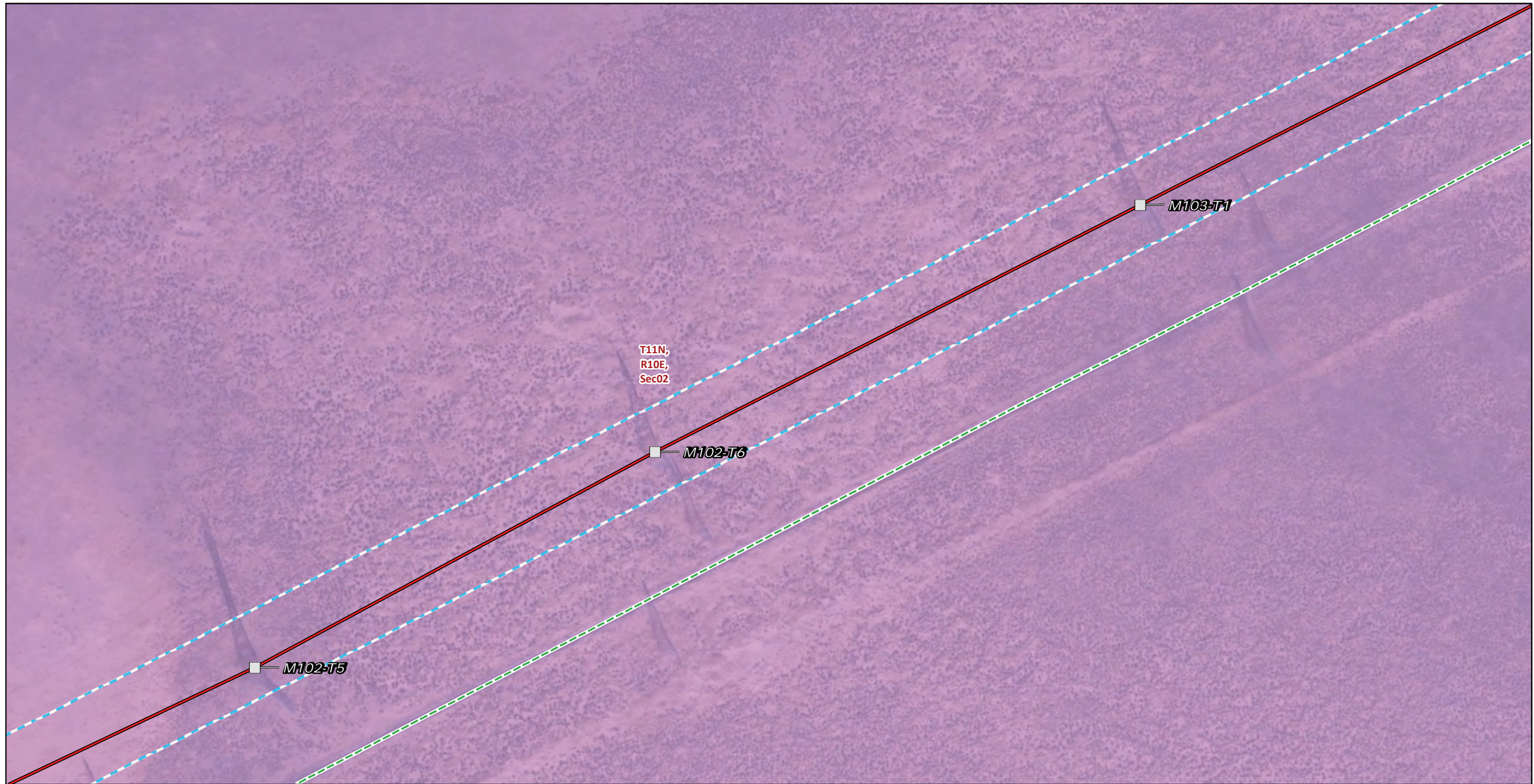

**Transmission Structures**  
 Existing Transmission Towers

**Existing Access Roads**  
 Access Road

**Transmission New Optical Ground Wire**  
 Overhead

Right of Way

**Land Ownership\***  
 Mojave National Preserve (NPS)

**Public Land Survey System**

Township, Range and Section

\* Areas with no color fill are private land.



Source: SCE, BLM, ESRI



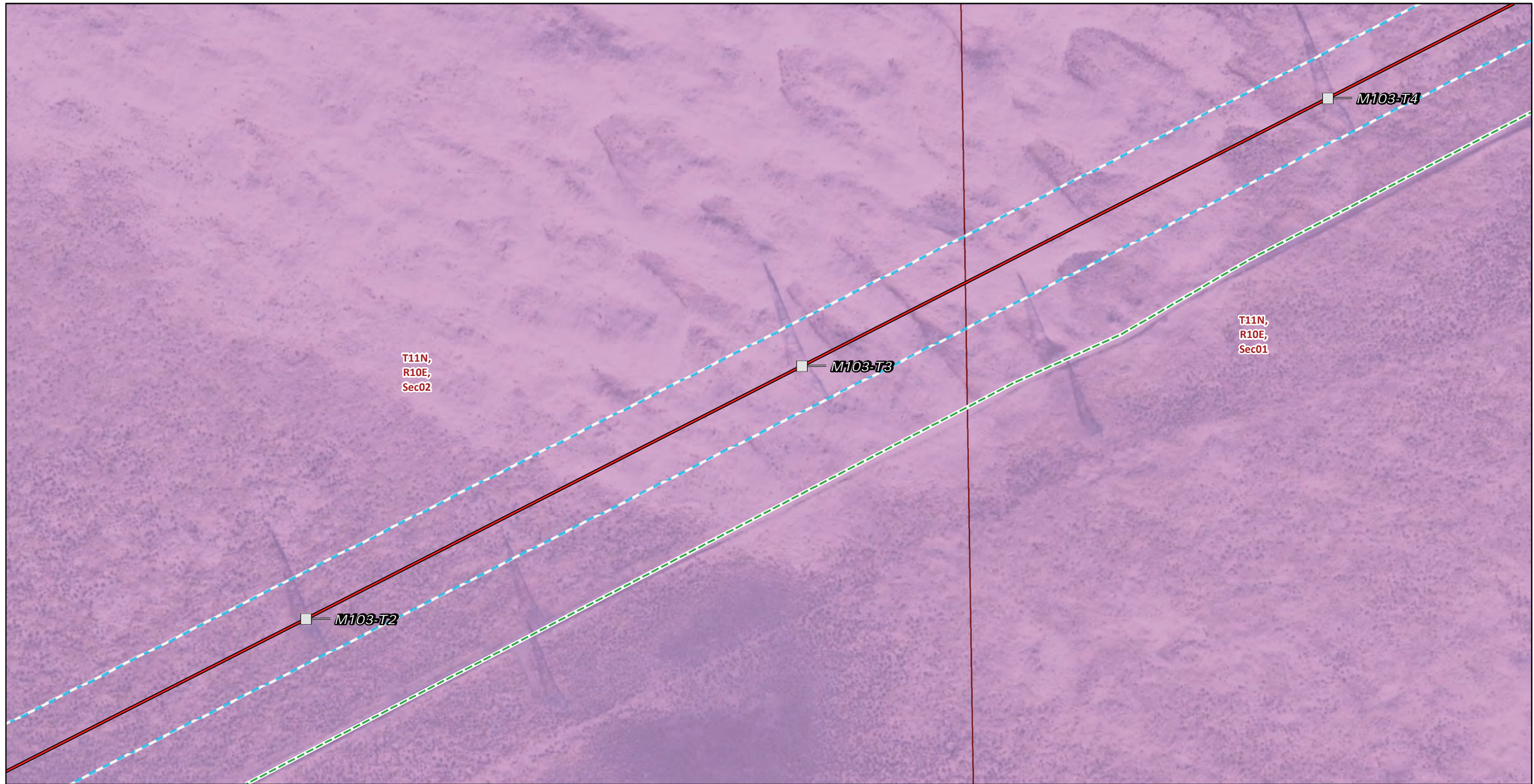

**Transmission Structures**  
 Existing Transmission Towers

**Existing Access Roads**  
 Access Road

**Transmission New Optical Ground Wire**  
 Overhead

Right of Way

**Land Ownership\***  
 Mojave National Preserve (NPS)

**Public Land Survey System**  
 Township, Range and Section

\* Areas with no color fill are private land.



Source: SCE, BLM, ESRI

