Appendix B

Figures

Appendix B-1

Segment 1 Mapbook



- Material/Laydown Yards
- Land Ownership***
- Bureau of Land Management
- Public Land Survey System**
- Township, Range and Section

* Areas with no color fill are private land.

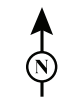
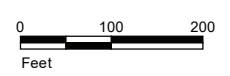

Source: SCE, BLM, ESRI

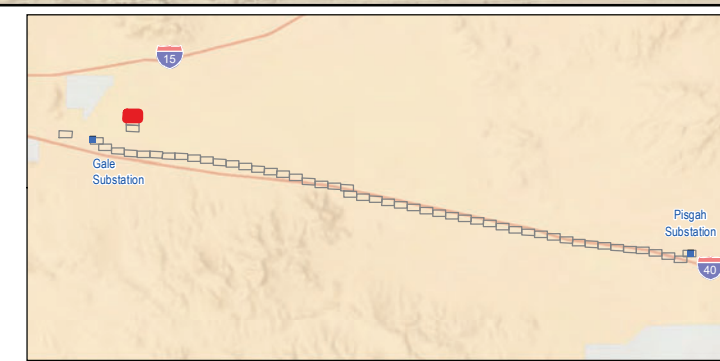



- Material/Laydown Yards
- Public Land Survey System
- Township, Range and Section

* Areas with no color fill are private land.



Source: SCE, BLM, ESRI

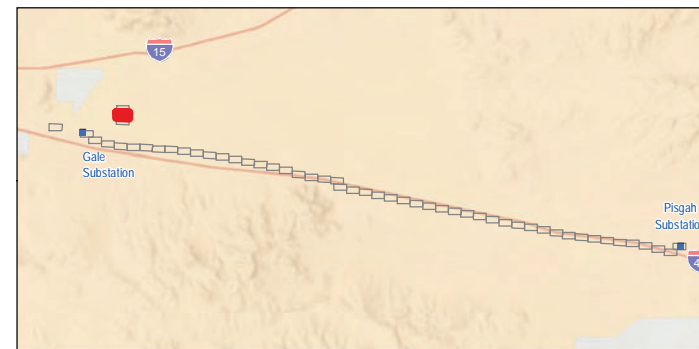



- Material/Laydown Yards
- Public Land Survey System**
- Township, Range and Section

* Areas with no color fill are private land.

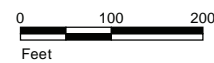

Source: SCE, BLM, ESRI

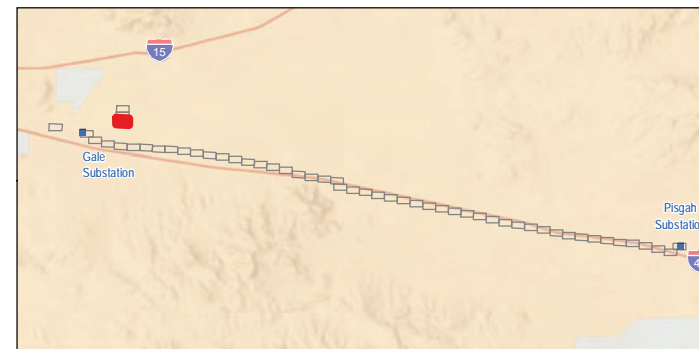



Construction Areas
 ■ Water Source

* Areas with no color fill are private land.



Source: SCE, BLM, ESRI

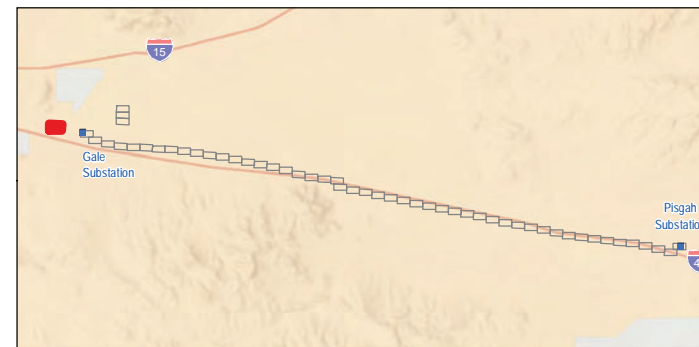

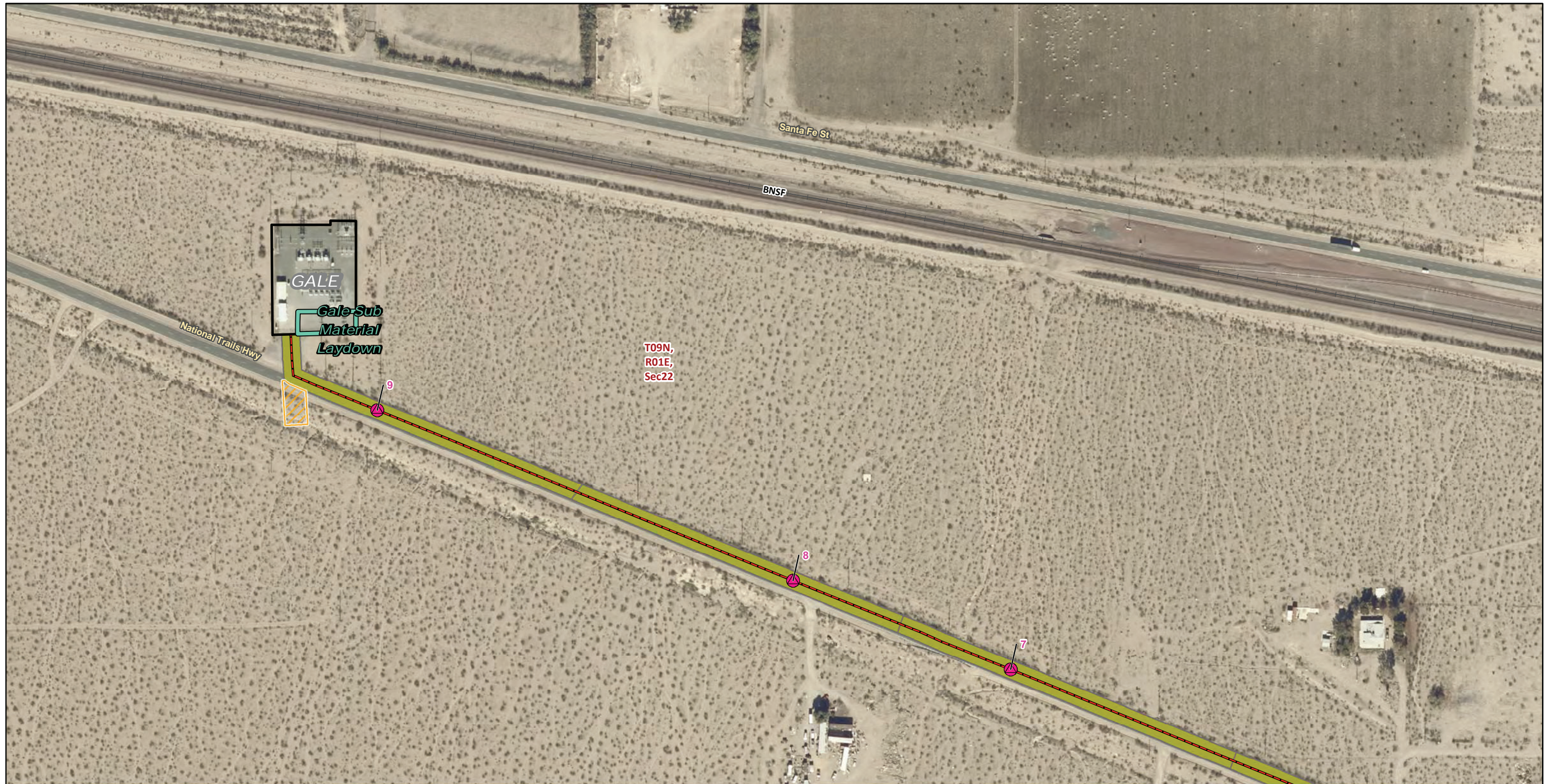

- Material/Laydown Yards
 - Telecom Structures**
 - New, Manhole
 - Existing Substation Boundary
 - Telecommunication Lines**
 - New, Underground
 - Construction Areas**
 - Pulling, Stringing, Tensioning Site/Structure Work Area
 - Underground Disturbance
- Public Land Survey System**
 - Township, Range and Section

* Areas with no color fill are private land.

0 100 200
Feet

Source: SCE, BLM, ESRI



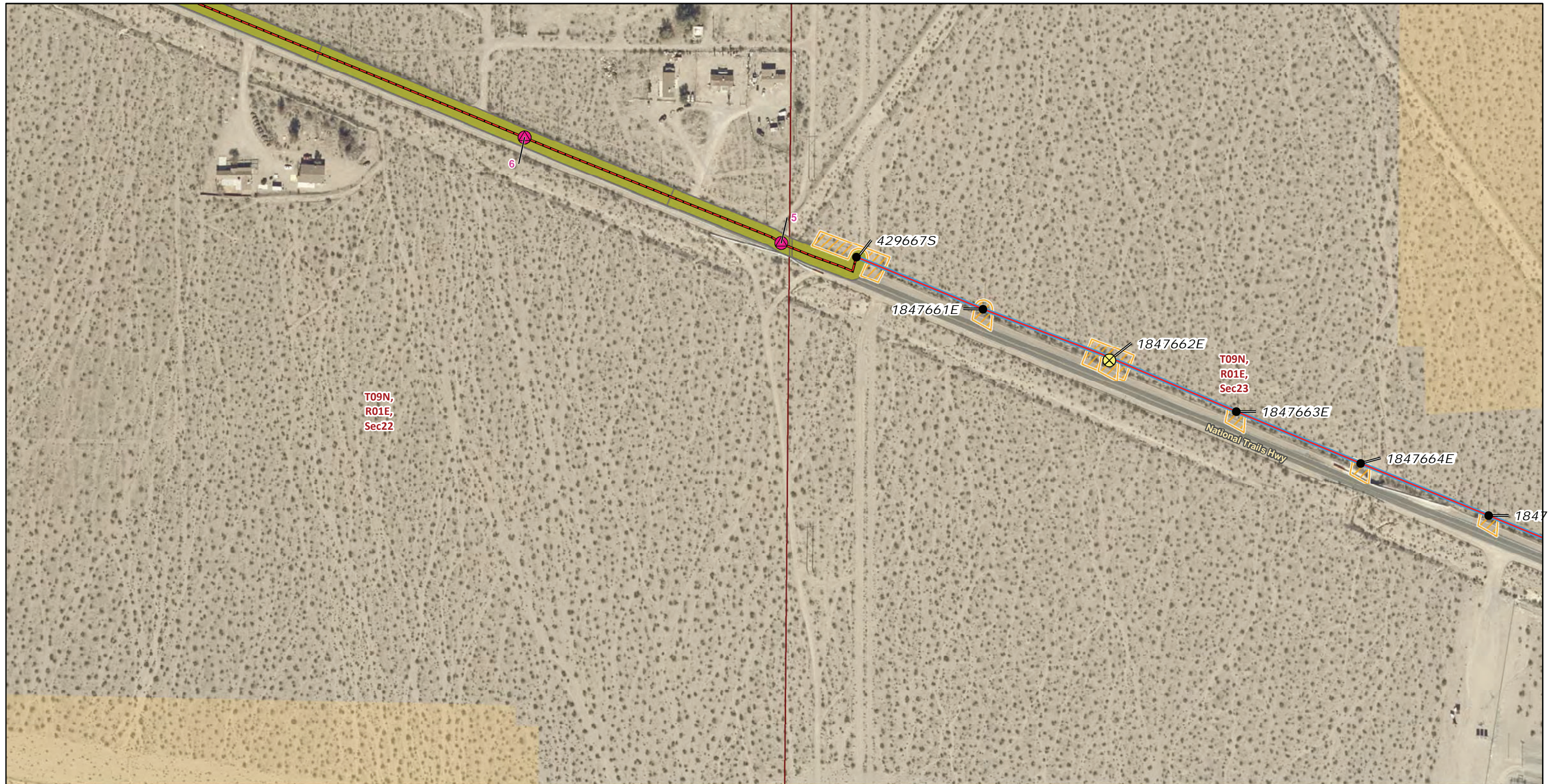

* Areas with no color fill are private land.

0 100 200
Feet

Source: SCE, BLM, ESRI

Telecom Structures
 ● New, Manhole
 ● Existing
 ⊗ Remove/Replace

Distribution Poles
 ● Existing
 ⊗ Remove/Replace

Telecommunication Lines
 — New, Overhead
 — New, Underground

Construction Areas
 ▨ Pulling, Stringing, Tensioning Site/Structure Work Area
 ■ Underground Disturbance

Land Ownership*
 ■ Bureau of Land Management

Public Land Survey System
 □ Township, Range and Section

North Arrow

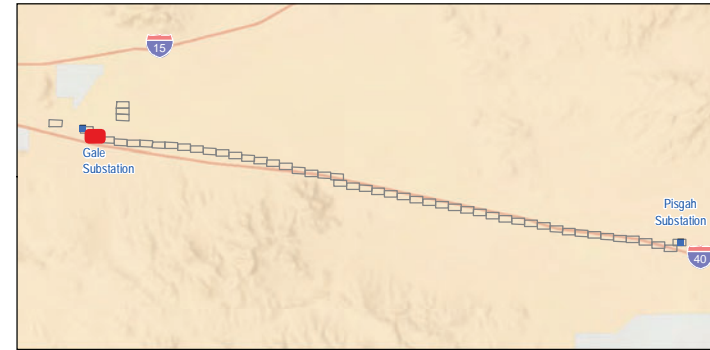

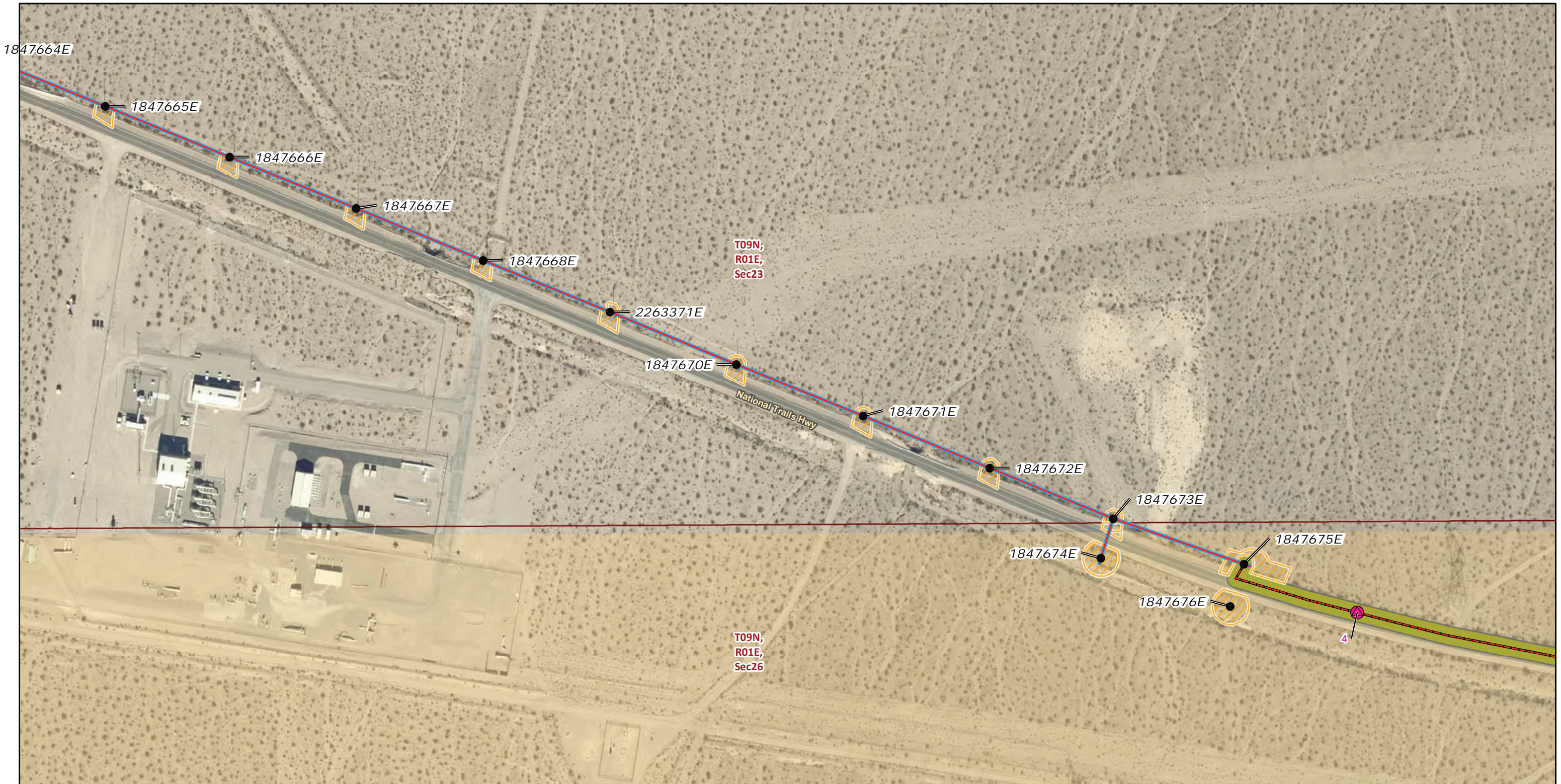

* Areas with no color fill are private land.

0 100 200
Feet

Source: SCE, BLM, ESRI

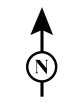

- | | | |
|---|-----------------------------|----------------------------------|
| Telecom Structures | New, Manhole | Underground Disturbance |
| Distribution Poles | Existing | Land Ownership* |
| Telecommunication Lines | New, Overhead | Bureau of Land Management |
| Construction Areas | New, Underground | Public Land Survey System |
| Pulling, Stringing, Tensioning Site/Structure Work Area | Township, Range and Section | |





* Areas with no color fill are private land.

0 100 200
Feet

Source: SCE, BLM, ESRI

Telecom Structures
 ● New, Manhole
 ● Existing
 ⊗ Remove/Replace

Distribution Poles
 ● Existing
 ⊗ Remove/Replace

Telecommunication Lines
 — New, Overhead
 — New, Underground

Construction Areas
 ▨ Pulling, Stringing, Tensioning Site/Structure Work Area
 ■ Underground Disturbance

Land Ownership*
 ■ Bureau of Land Management

Public Land Survey System
 □ Township, Range and Section

North Arrow

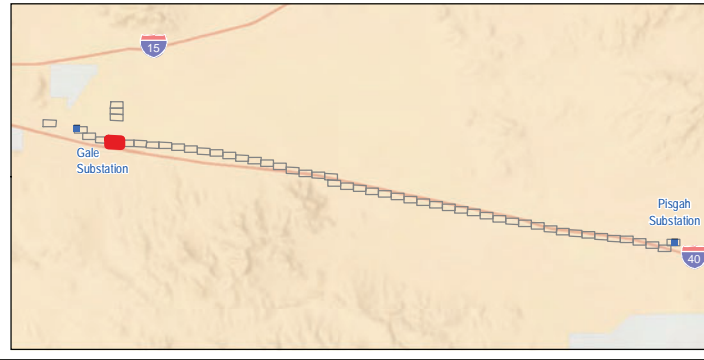



* Areas with no color fill are private land.

0 100 200
Feet

Source: SCE, BLM, ESRI

- Distribution Poles**
 - Existing
 - ⊗ Remove/Replace
- Telecommunication Lines**
 - New, Overhead
- Construction Areas**
 - ▨ Pulling, Stringing, Tensioning Site/Structure Work Area
- Land Ownership***
 - Bureau of Land Management
- Public Land Survey System**
 - Township, Range and Section





T09N,
R01E,
Sec24

T09N,
R02E,
Sec19

T09N,
R01E,
Sec25

T09N,
R02E,
Sec30

Distribution Poles

- Existing
- ⊗ Remove/Replace

Telecommunication Lines

- New, Overhead

Construction Areas

- ▨ Pulling, Stringing, Tensioning
- ▨ Site/Structure Work Area

Land Ownership*

- Bureau of Land Management

Public Land Survey System

- ▭ Township, Range and Section

* Areas with no color fill are private land.



Source: SCE, BLM, ESRI

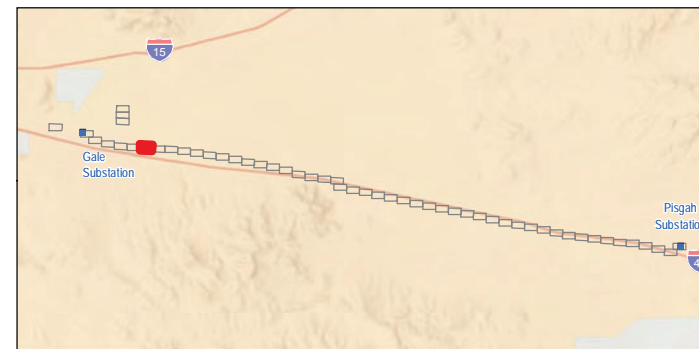



Distribution Poles

- Existing

Telecommunication Lines

- New, Overhead

Construction Areas

- ▨ Pulling, Stringing, Tensioning Site/Structure Work Area

Land Ownership*

- Bureau of Land Management

Public Land Survey System

- Township, Range and Section

* Areas with no color fill are private land.

0 100 200
Feet

Source: SCE, BLM, ESRI

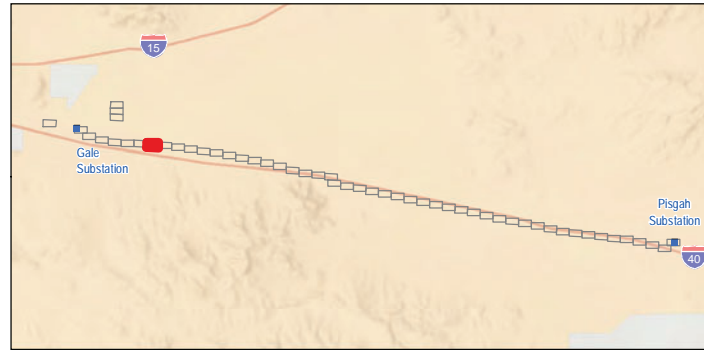



* Areas with no color fill are private land.

0 100 200
Feet

Source: SCE, BLM, ESRI



- Distribution Poles**
- Existing
- ⊗ Remove/Replace
- Telecommunication Lines**
- New, Overhead
- Construction Areas**
- ▭ Pulling, Stringing, Tensioning
- ▭ Site/Structure Work Area
- Public Land Survey System**
- ▭ Township, Range and Section

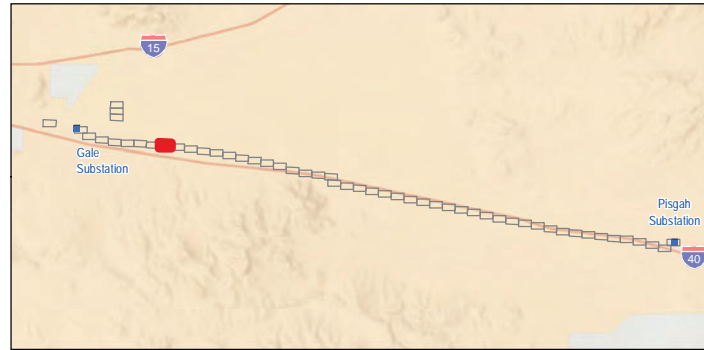



* Areas with no color fill are private land.

0 100 200
Feet

Source: SCE, BLM, ESRI

- Distribution Poles**
 - Existing
 - ⊗ Remove/Replace
- Telecommunication Lines**
 - New, Overhead
- Construction Areas**
 - ▨ Pulling, Stringing, Tensioning Site/Structure Work Area
- Public Land Survey System**
 - ▭ Township, Range and Section

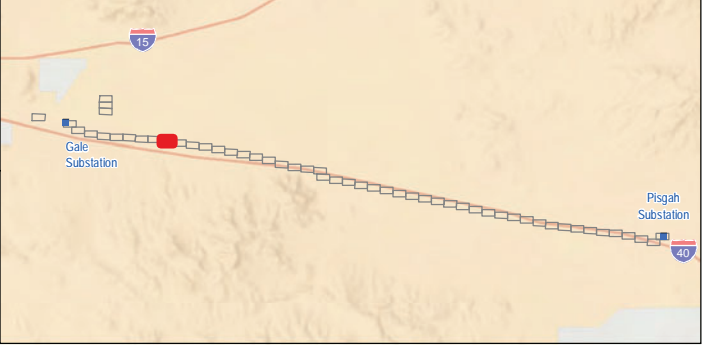



* Areas with no color fill are private land.

0 100 200
Feet

Source: SCE, BLM, ESRI

- Distribution Poles**
- Existing
 - ⊗ Remove/Replace
- Telecommunication Lines**
- New, Overhead
- Construction Areas**
- ▨ Pulling, Stringing, Tensioning
 - ▨ Site/Structure Work Area
- Public Land Survey System**
- ▭ Township, Range and Section

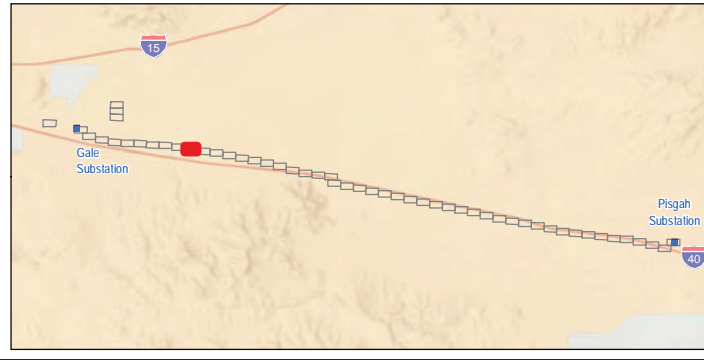



- Distribution Poles**
 - Existing
 - ⊗ Remove/Replace
- Telecommunication Lines**
 - New, Overhead
- Construction Areas**
 - ▨ Pulling, Stringing, Tensioning
 - ▨ Site/Structure Work Area
- Public Land Survey System**
 - ▭ Township, Range and Section

* Areas with no color fill are private land.

0 100 200
Feet

Source: SCE, BLM, ESRI

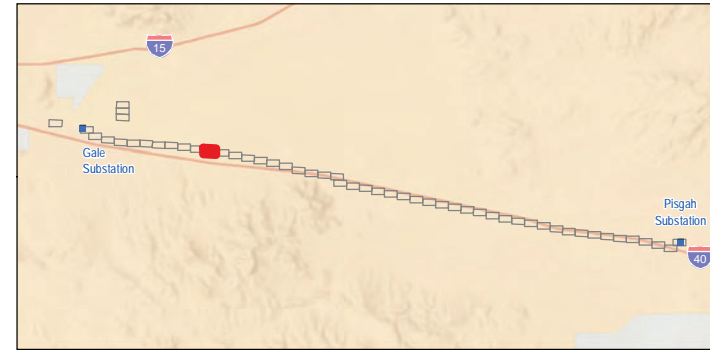



- Distribution Poles**
- Existing
- Telecommunication Lines**
- New, Overhead
- Construction Areas**
- ▨ Pulling, Stringing, Tensioning Site/Structure Work Area
- Public Land Survey System**
- ▭ Township, Range and Section

* Areas with no color fill are private land.

0 100 200
Feet

Source: SCE, BLM, ESRI

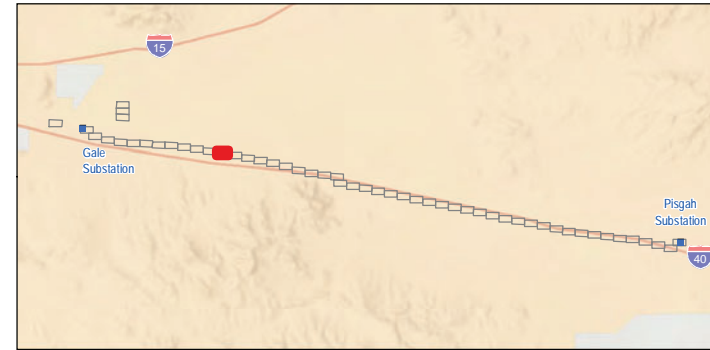



Distribution Poles

- Existing

Telecommunication Lines

- New, Overhead

Construction Areas

- ▨ Pulling, Stringing, Tensioning Site/Structure Work Area

Land Ownership*

- CA State Lands

Public Land Survey System

- ▭ Township, Range and Section

* Areas with no color fill are private land.



Source: SCE, BLM, ESRI

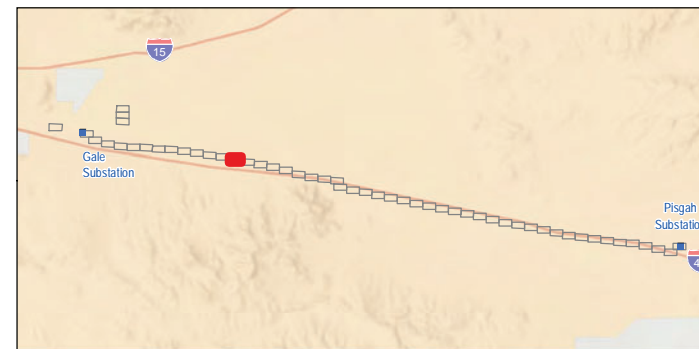



Distribution Poles

- Existing

Telecommunication Lines

- New, Overhead

Construction Areas

- ▨ Pulling, Stringing, Tensioning Site/Structure Work Area

Land Ownership*

- CA State Lands

Public Land Survey System

- ▭ Township, Range and Section

* Areas with no color fill are private land.



Source: SCE, BLM, ESRI

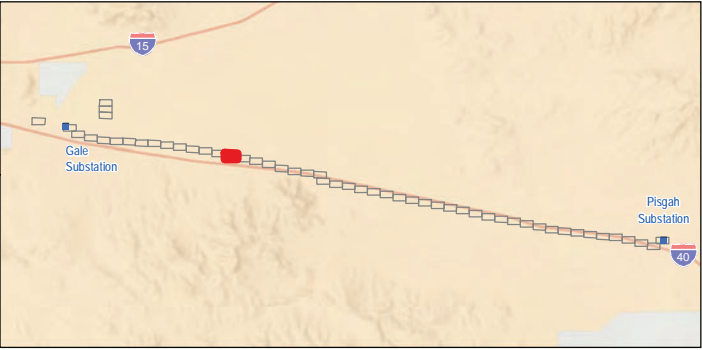



- Distribution Poles**
- Existing
- Telecommunication Lines**
- New, Overhead
- Construction Areas**
- ▨ Pulling, Stringing, Tensioning Site/Structure Work Area
- Public Land Survey System**
- ▭ Township, Range and Section

* Areas with no color fill are private land.



Source: SCE, BLM, ESRI

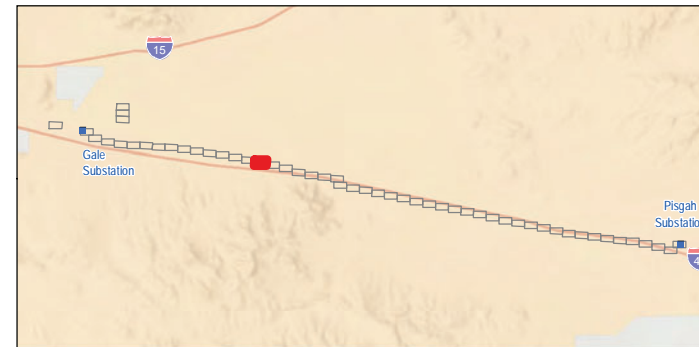

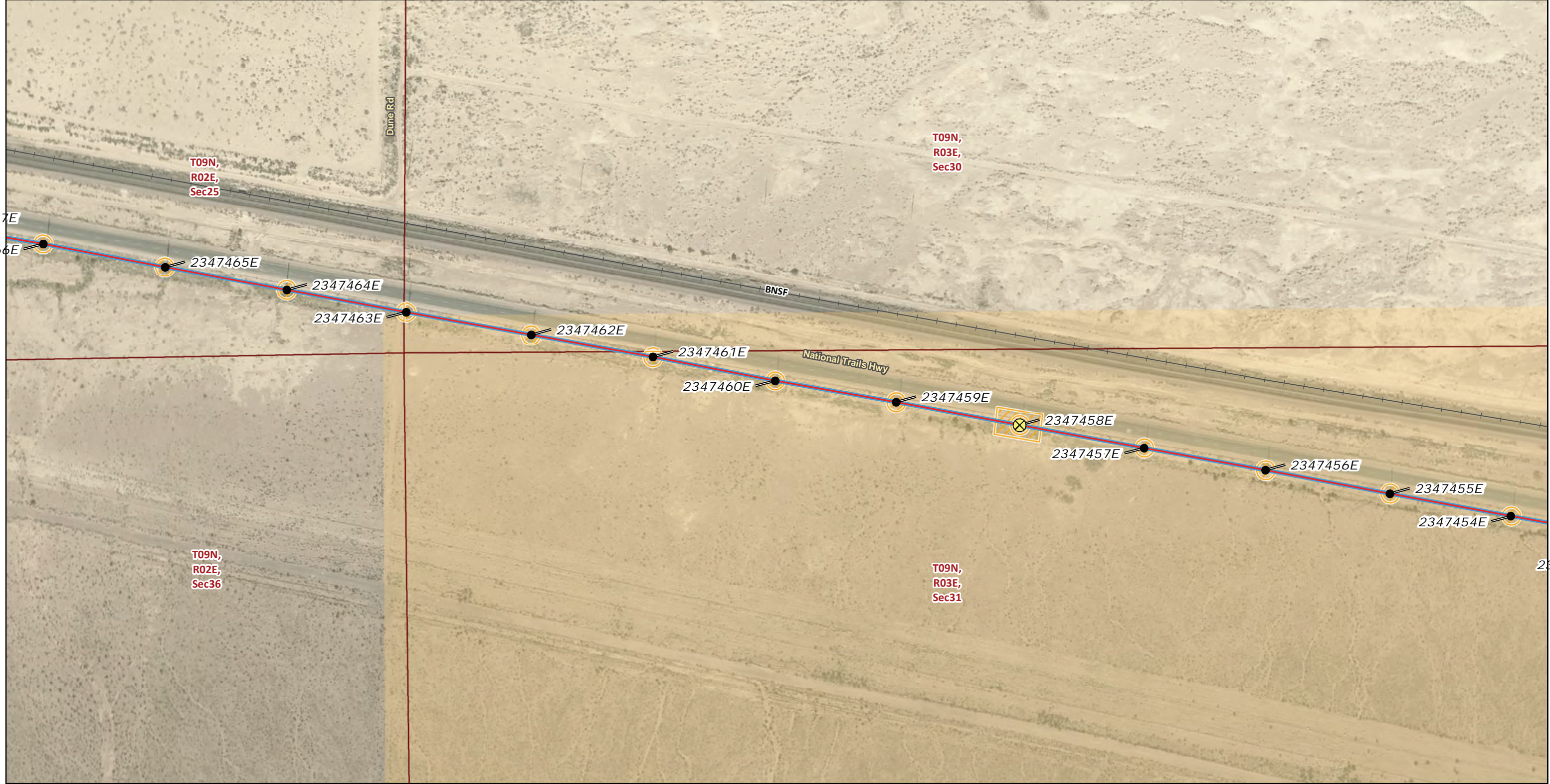

* Areas with no color fill are private land.
 0 100 200
 Feet
 Source: SCE, BLM, ESRI



Distribution Poles

- Existing
- ⊗ Remove/Replace

Telecommunication Lines

- New, Overhead

Construction Areas

- ▭ Pulling, Stringing, Tensioning
- ▭ Site/Structure Work Area

Land Ownership*

- Bureau of Land Management

Public Land Survey System

- ▭ Township, Range and Section

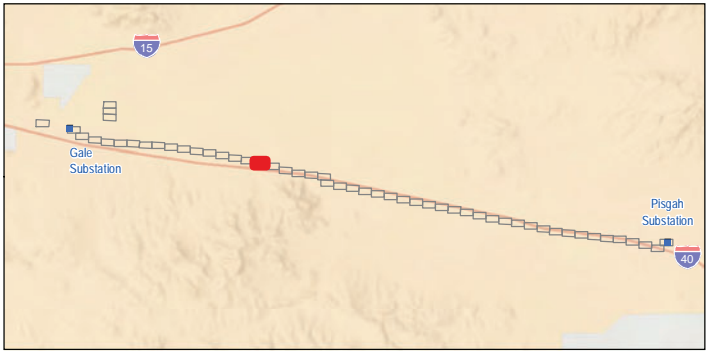



* Areas with no color fill are private land.

0 100 200
Feet

Source: SCE, BLM, ESRI

- Distribution Poles**
 - Existing
 - ⊗ Remove/Replace
- Telecommunication Lines**
 - New, Overhead
- Construction Areas**
 - ▭ Pulling, Stringing, Tensioning
 - ▭ Site/Structure Work Area
- Land Ownership***
 - Bureau of Land Management
- Public Land Survey System**
 - ▭ Township, Range and Section

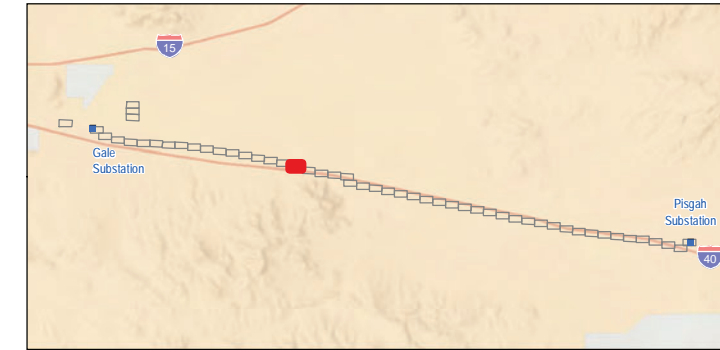



Distribution Poles

- Existing
- ⊗ Remove/Replace

Telecommunication Lines

- New, Overhead

Construction Areas

- ▨ Pulling, Stringing, Tensioning
- ▨ Site/Structure Work Area

Land Ownership*

- Bureau of Land Management

* Areas with no color fill are private land.

0 100 200
Feet

Source: SCE, BLM, ESRI

Public Land Survey System

- ▭ Township, Range and Section

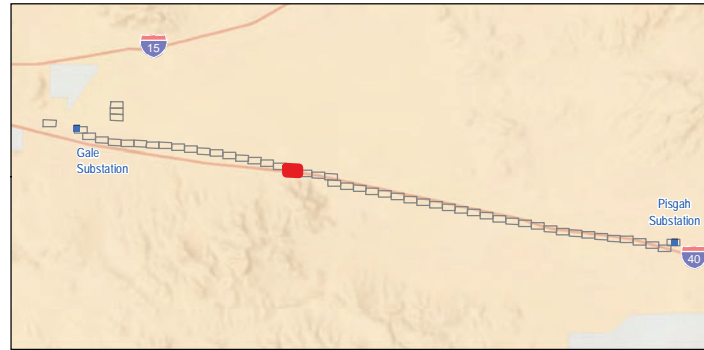



- Distribution Poles**
 - Existing
- Telecommunication Lines**
 - New, Overhead
- Construction Areas**
 - ▨ Pulling, Stringing, Tensioning Site/Structure Work Area
- Public Land Survey System**
 - ▭ Township, Range and Section

* Areas with no color fill are private land.

0 100 200
Feet

Source: SCE, BLM, ESRI

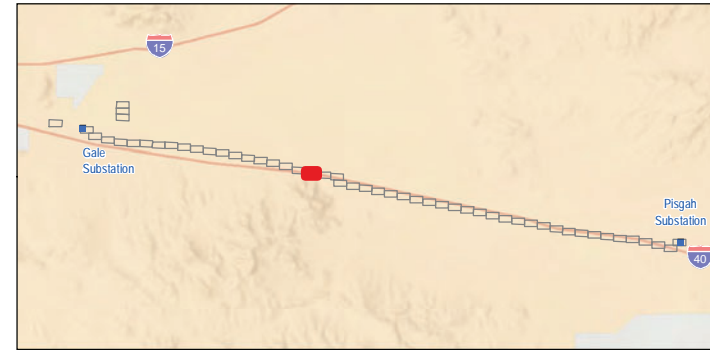



* Areas with no color fill are private land.

0 100 200
Feet

Source: SCE, BLM, ESRI

- Distribution Poles**
- Existing
 - ⊗ Remove/Replace
- Telecommunication Lines**
- New, Overhead
- Construction Areas**
- ▨ Pulling, Stringing, Tensioning
 - ▨ Site/Structure Work Area
- Public Land Survey System**
- ▭ Township, Range and Section

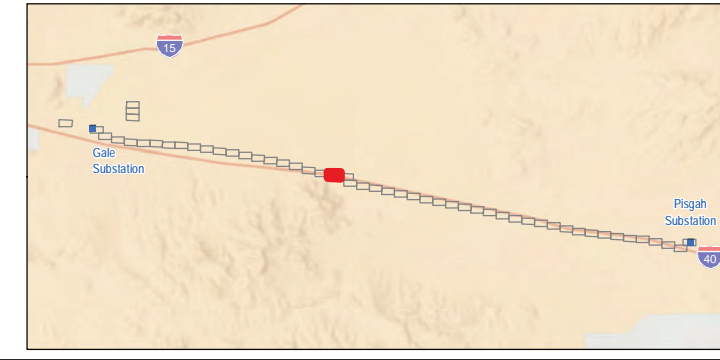



* Areas with no color fill are private land.

0 100 200
Feet

Source: SCE, BLM, ESRI

- Distribution Poles**
 - Existing
 - ⊗ Remove/Replace
- Telecommunication Lines**
 - New, Overhead
- Construction Areas**
 - ▭ Pulling, Stringing, Tensioning
 - ▭ Site/Structure Work Area
- Public Land Survey System**
 - ▭ Township, Range and Section

