



- Distribution Poles**
  - Existing
  - ⊗ Remove/Replace
- Telecommunication Lines**
  - New, Overhead
- Construction Areas**
  - ▨ Pulling, Stringing, Tensioning
  - ▨ Site/Structure Work Area
  - ▨ Right of Way
- Public Land Survey System**
  - ▭ Township, Range and Section
- Land Ownership\***
  - ▭ Bureau of Land Management

\* Areas with no color fill are private land.

Source: SCE, BLM, ESRI

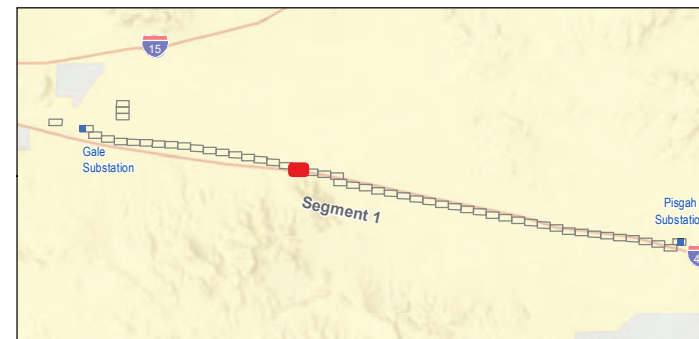
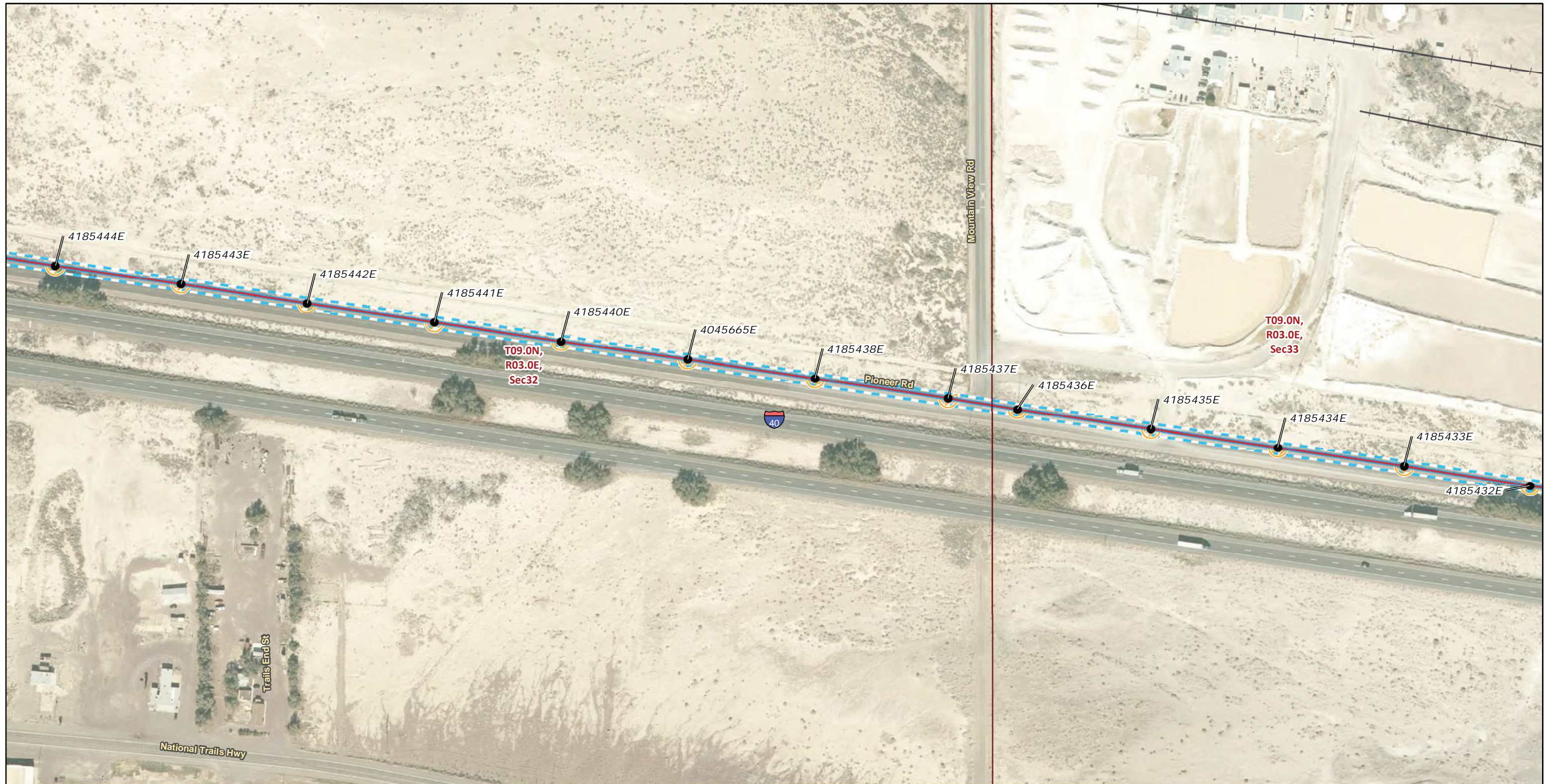

FIGURE 5a  
**Special-Status Plants and Wildlife**  
**Segment 1**  
Page 22 of 52





- Distribution Poles**
- Existing
- Telecommunication Lines**
- New, Overhead
- Construction Areas**
- ▨ Pulling, Stringing, Tensioning Site/Structure Work Area
  - ▨ Right of Way
- Public Land Survey System**
- ▭ Township, Range and Section

\* Areas with no color fill are private land.

0 100 200  
Feet

Source: SCE, BLM, ESRI

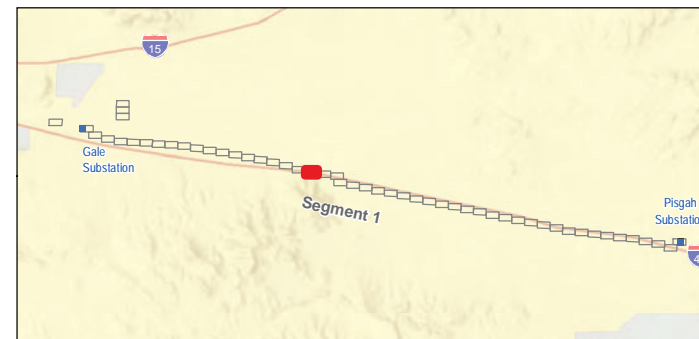

FIGURE 5a  
Special-Status Plants and Wildlife  
Segment 1  
Page 23 of 52





**Distribution Poles**

- Existing
- ⊗ Remove/Replace

**Telecommunication Lines**

- New, Overhead

**Construction Areas**

- ▨ Pulling, Stringing, Tensioning
- ▨ Site/Structure Work Area
- ▨ Right of Way

**Public Land Survey System**

- ▭ Township, Range and Section

\* Areas with no color fill are private land.

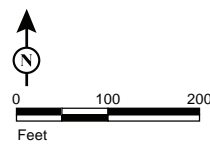

Source: SCE, BLM, ESRI

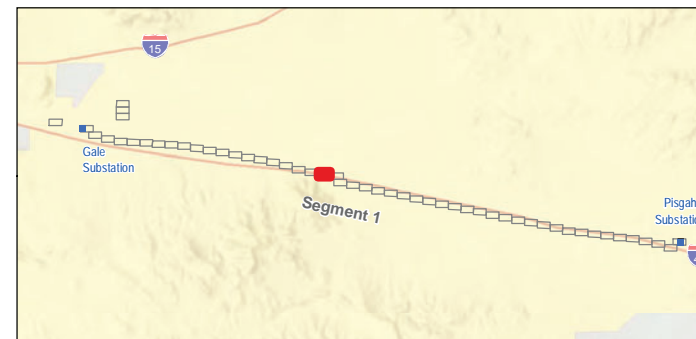
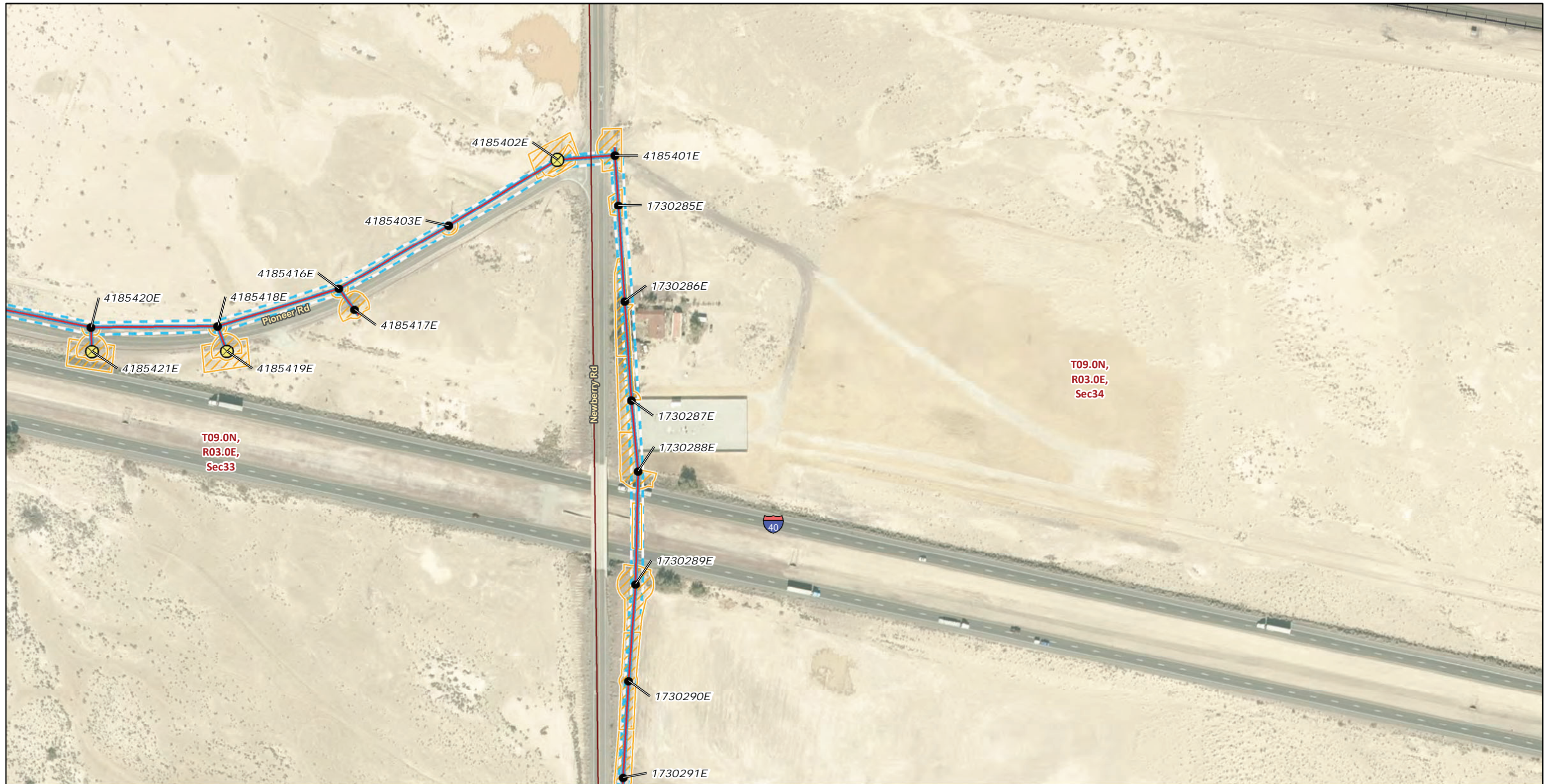

FIGURE 5a  
**Special-Status Plants and Wildlife**  
**Segment 1**  
 Page 24 of 52

*Southern California Edison*  
 Lugo-Victorville 500 kV Transmission Line  
 Remedial Action Scheme Project





**Distribution Poles**

- Existing
- ⊗ Remove/Replace

**Telecommunication Lines**

- New, Overhead

**Construction Areas**

- ▨ Pulling, Stringing, Tensioning
- ▨ Site/Structure Work Area
- ▨ Right of Way

**Public Land Survey System**

- ▭ Township, Range and Section

\* Areas with no color fill are private land.

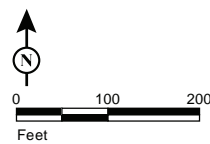

Source: SCE, BLM, ESRI

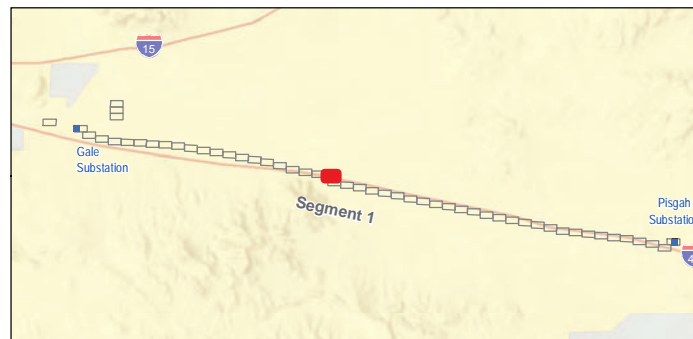

FIGURE 5a  
**Special-Status Plants and Wildlife**  
**Segment 1**  
 Page 25 of 52

Southern California Edison  
 Lugo-Victorville 500 kV Transmission Line  
 Remedial Action Scheme Project





- Distribution Poles**
- Existing
- Telecommunication Lines**
- New, Overhead
- Construction Areas**
- ▨ Pulling, Stringing, Tensioning Site/Structure Work Area
  - - - Right of Way
- Public Land Survey System**
- ▭ Township, Range and Section

\* Areas with no color fill are private land.

Source: SCE, BLM, ESRI

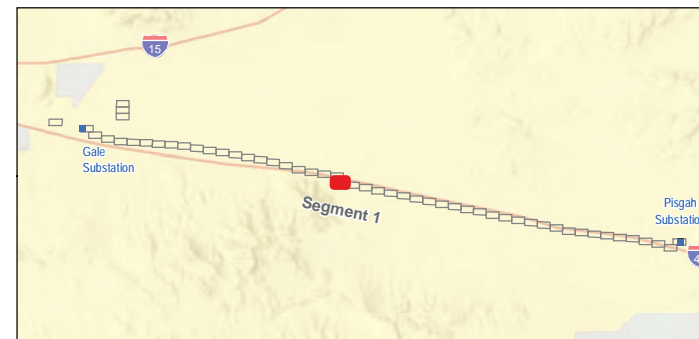

FIGURE 5a  
**Special-Status Plants and Wildlife**  
**Segment 1**  
 Page 26 of 52





- Distribution Poles**
  - Existing
  - ⊗ Remove/Replace
- Telecommunication Lines**
  - New, Overhead
- Construction Areas**
  - ▭ Pulling, Stringing, Tensioning
  - ▭ Site/Structure Work Area
  - ▭ Right of Way
- Public Land Survey System**
  - ▭ Township, Range and Section

\* Areas with no color fill are private land.

Source: SCE, BLM, ESRI

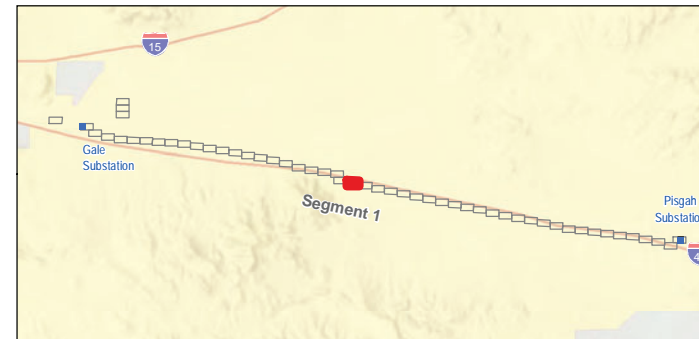

FIGURE 5a  
**Special-Status Plants and Wildlife**  
**Segment 1**  
 Page 27 of 52

Southern California Edison  
 Lugo-Victorville 500 kV Transmission Line  
 Remedial Action Scheme Project





**Distribution Poles**

- Existing
- ⊗ Remove/Replace

**Telecommunication Lines**

- New, Overhead

**Construction Areas**

- ▨ Pulling, Stringing, Tensioning
- ▨ Site/Structure Work Area
- ▨ Right of Way

**Public Land Survey System**

- ▭ Township, Range and Section

\* Areas with no color fill are private land.

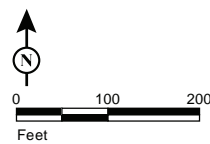

Source: SCE, BLM, ESRI

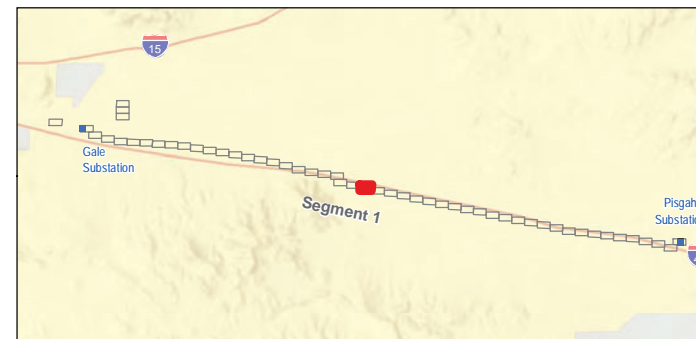

FIGURE 5a  
**Special-Status Plants and Wildlife**  
**Segment 1**  
 Page 28 of 52

*Southern California Edison*  
 Lugo-Victorville 500 kV Transmission Line  
 Remedial Action Scheme Project





**Distribution Poles**

- Existing
- ⊗ Remove/Replace

**Telecommunication Lines**

- New, Overhead

**Construction Areas**

- ▨ Pulling, Stringing, Tensioning
- ▨ Site/Structure Work Area
- ▨ Right of Way

**Public Land Survey System**

- ▭ Township, Range and Section

\* Areas with no color fill are private land.

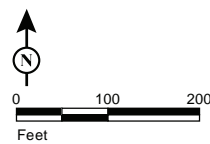

Source: SCE, BLM, ESRI

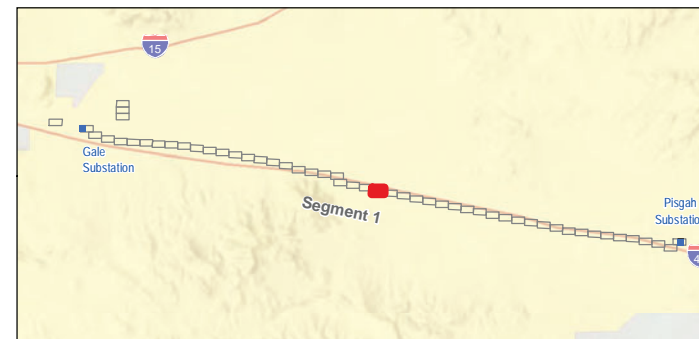
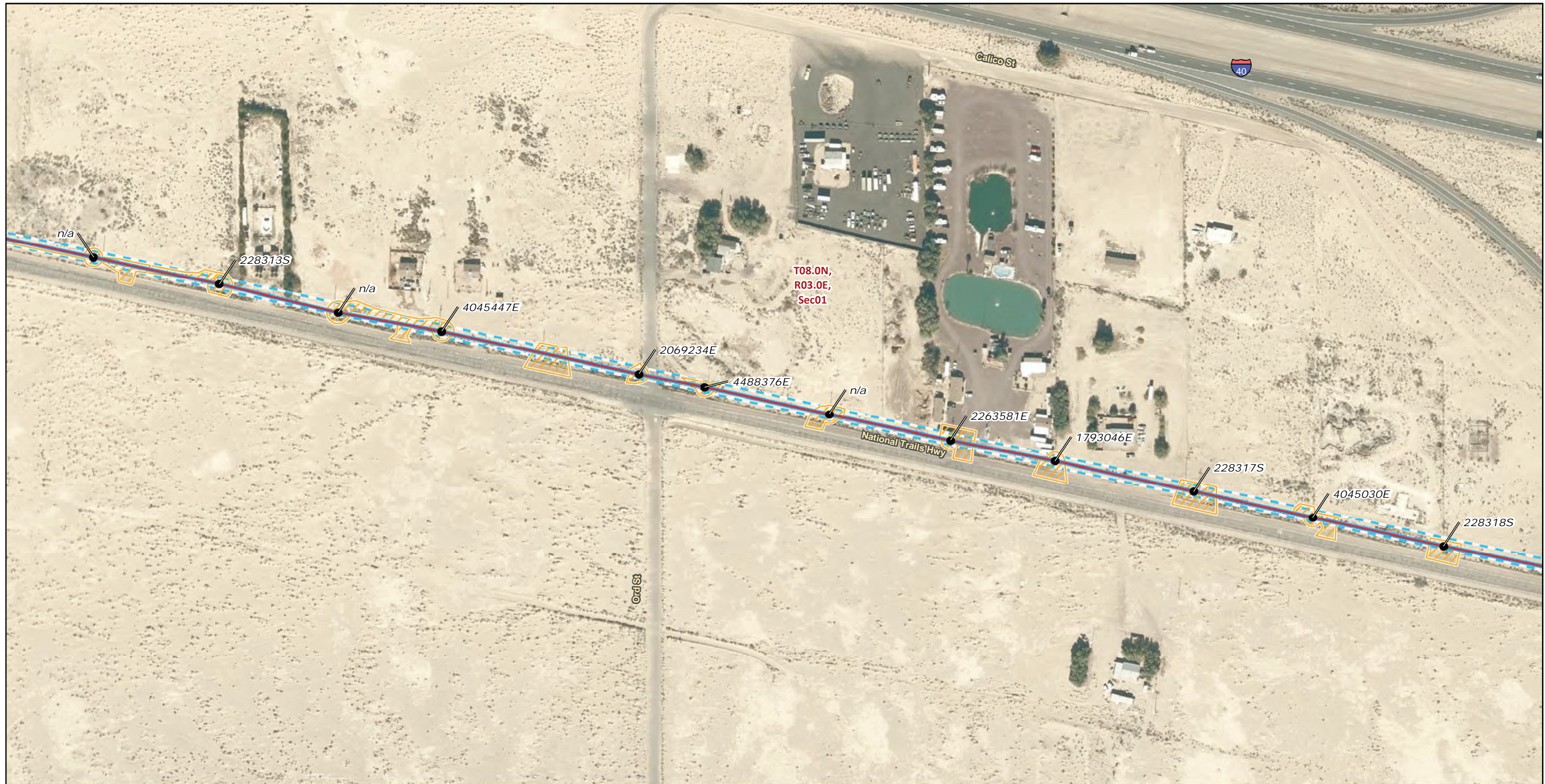

FIGURE 5a  
**Special-Status Plants and Wildlife**  
**Segment 1**  
 Page 29 of 52





- Distribution Poles**
- Existing
- Telecommunication Lines**
- New, Overhead
- Construction Areas**
- ▨ Pulling, Stringing, Tensioning Site/Structure Work Area
- ▭ Right of Way
- Public Land Survey System**
- ▭ Township, Range and Section

\* Areas with no color fill are private land.

Source: SCE, BLM, ESRI

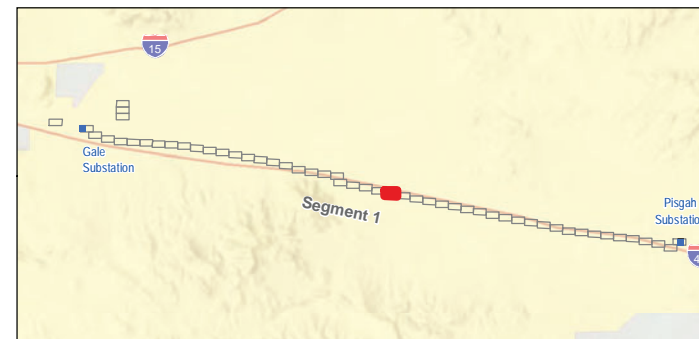

FIGURE 5a  
**Special-Status Plants and Wildlife**  
**Segment 1**  
 Page 30 of 52





- Existing
- ⊗ Remove/Replace

**Telecommunication Lines**

- New, Overhead

**Construction Areas**

- ▨ Pulling, Stringing, Tensioning
- ▨ Site/Structure Work Area
- ▨ Right of Way

**Public Land Survey System**

- ▭ Township, Range and Section

\* Areas with no color fill are private land.

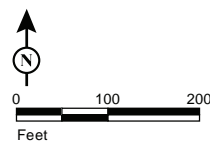

Source: SCE, BLM, ESRI

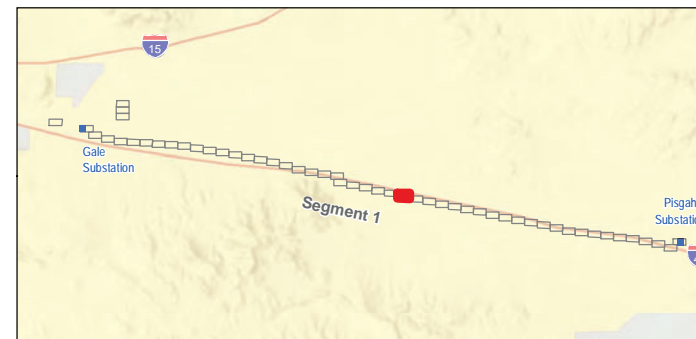

FIGURE 5a  
**Special-Status Plants and Wildlife**  
**Segment 1**  
 Page 31 of 52

Southern California Edison  
 Lugo-Victorville 500 kV Transmission Line  
 Remedial Action Scheme Project





- Distribution Poles**
- Existing
- Telecommunication Lines**
- New, Overhead
- New, Underground
- Construction Areas**
- ▨ Pulling, Stringing, Tensioning
- ▨ Site/Structure Work Area
- ▨ Underground Disturbance
- ▭ Right of Way
- Public Land Survey System**
- ▭ Township, Range and Section

\* Areas with no color fill are private land.

0 100 200  
Feet

Source: SCE, BLM, ESRI

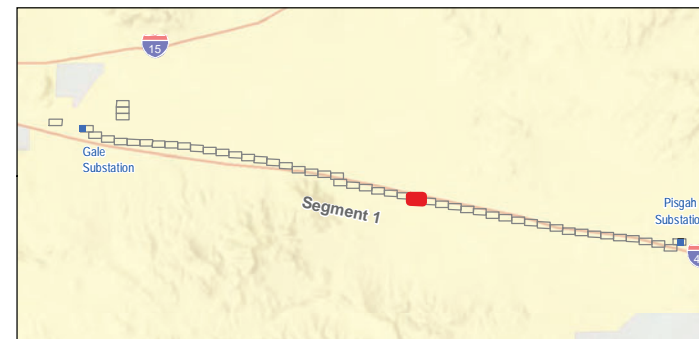
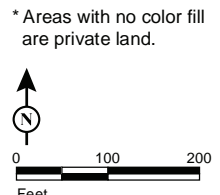
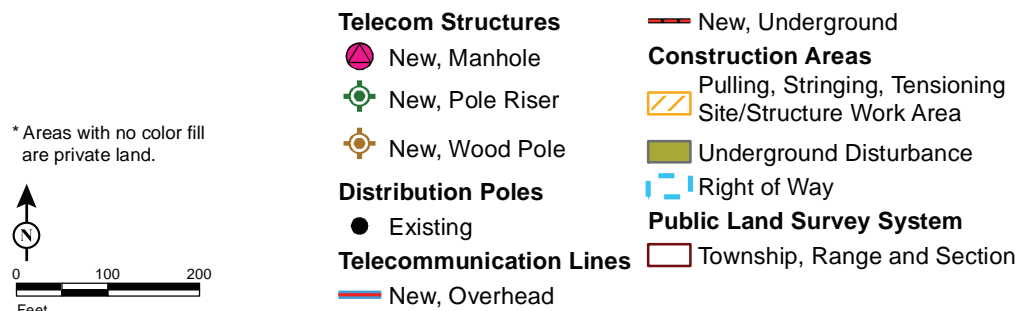

FIGURE 5a  
Special-Status Plants and Wildlife  
Segment 1  
Page 32 of 52

Southern California Edison  
Lugo-Victorville 500 kV Transmission Line  
Remedial Action Scheme Project





Source: SCE, BLM, ESRI

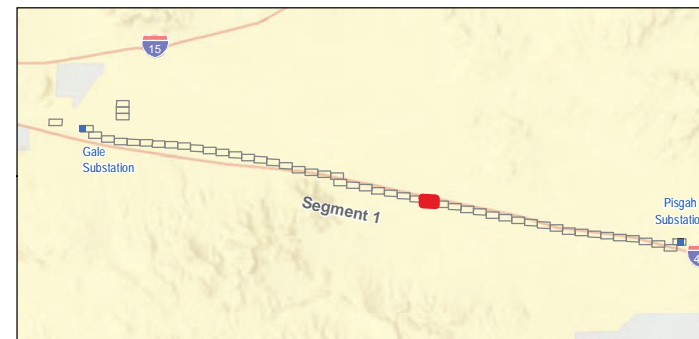
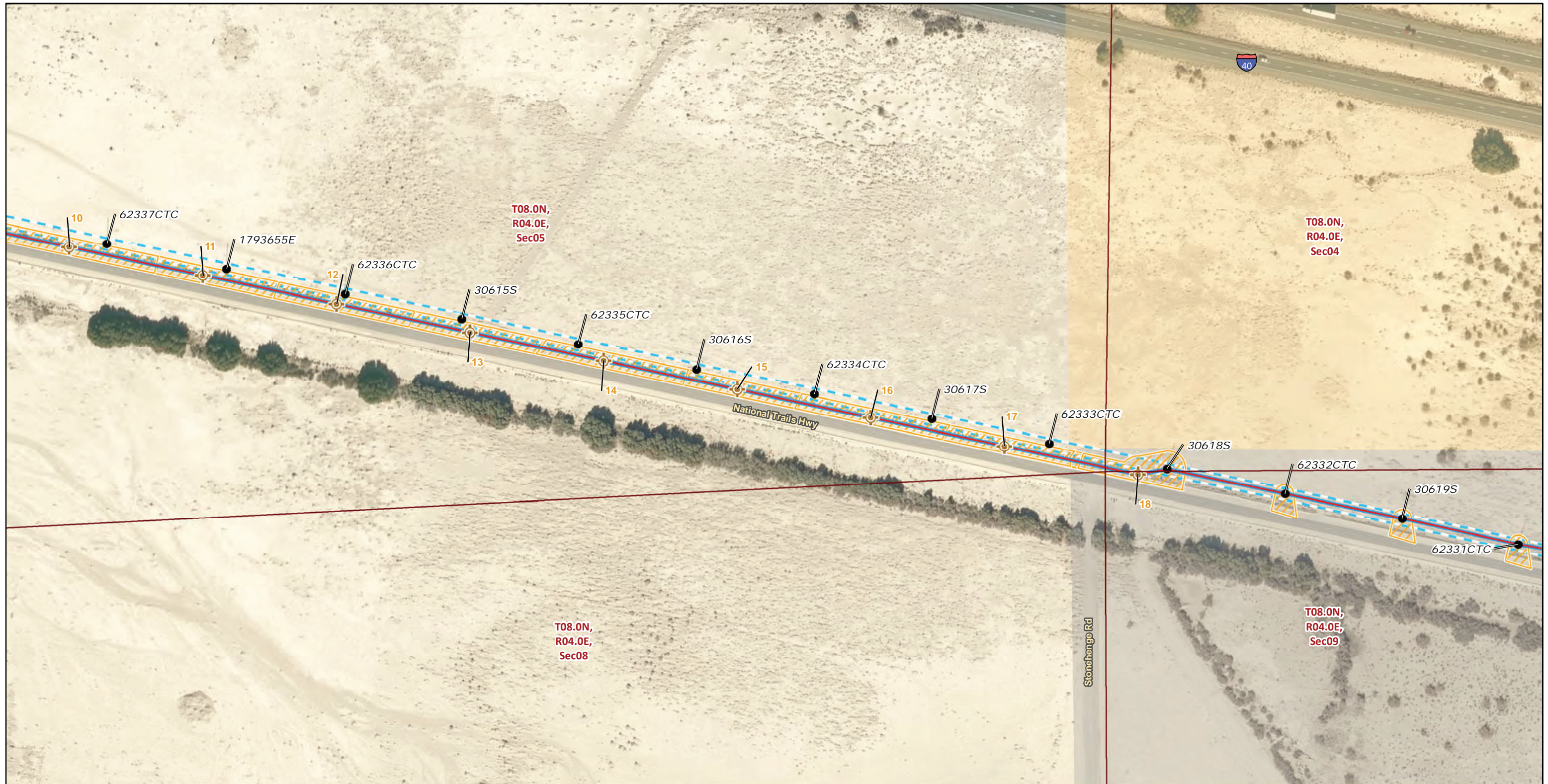

FIGURE 5a  
**Special-Status Plants and Wildlife**  
**Segment 1**  
 Page 33 of 52

*Southern California Edison*  
 Lugo-Victorville 500 kV Transmission Line  
 Remedial Action Scheme Project





\* Areas with no color fill are private land.

**Telecom Structures**  
 New, Wood Pole

**Distribution Poles**  
 Existing

**Telecommunication Lines**  
 New, Overhead

**Construction Areas**  
 Pulling, Stringing, Tensioning  
 Site/Structure Work Area

**Right of Way**  
 Right of Way

**Public Land Survey System**  
 Township, Range and Section

**Land Ownership\***  
 Bureau of Land Management  
 Department of Defense

0 100 200  
 Feet

Source: SCE, BLM, ESRI

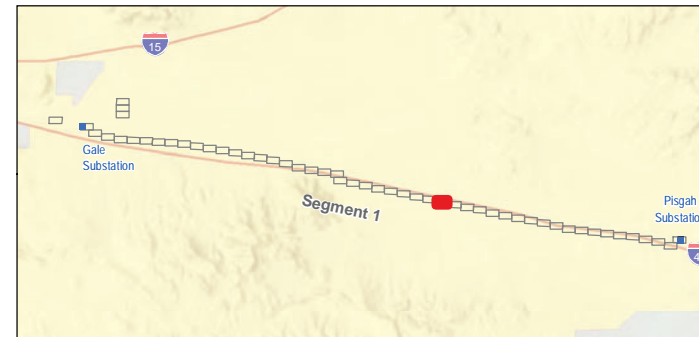
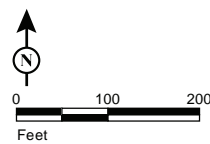

FIGURE 5a  
**Special-Status Plants and Wildlife**  
**Segment 1**  
 Page 34 of 52





\* Areas with no color fill are private land.



Source: SCE, BLM, ESRI

**Distribution Poles**

- Existing

**Telecommunication Lines**

- New, Overhead

**Construction Areas**

- ▨ Pulling, Stringing, Tensioning Site/Structure Work Area
- ▨ Right of Way

**Public Land Survey System**

- ▭ Township, Range and Section

**Land Ownership\***

- Bureau of Land Management
- Department of Defense

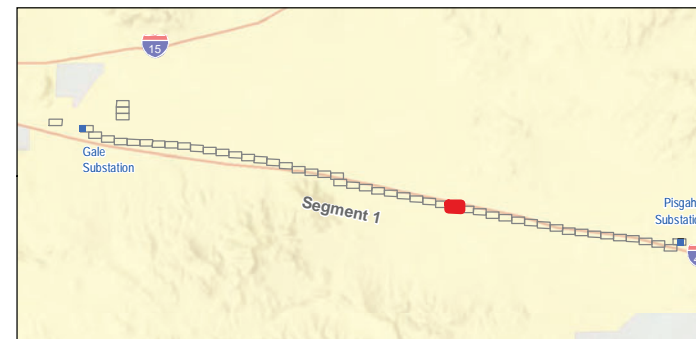
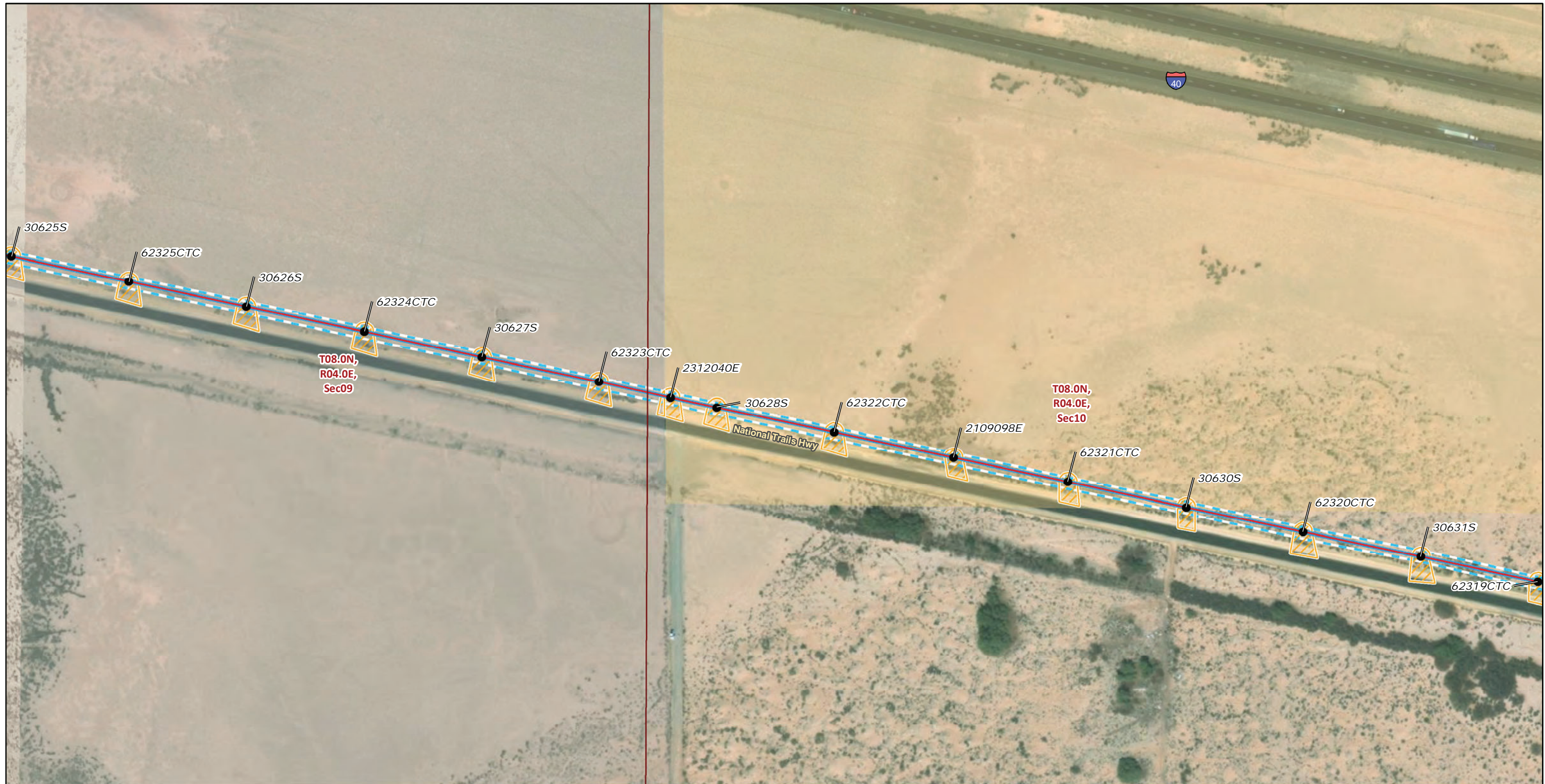

FIGURE 5a  
**Special-Status Plants and Wildlife**  
**Segment 1**  
 Page 35 of 52

Southern California Edison  
 Lugo-Victorville 500 kV Transmission Line  
 Remedial Action Scheme Project





\* Areas with no color fill are private land.

**Distribution Poles**  
 ● Existing

**Telecommunication Lines**  
 — New, Overhead

**Construction Areas**  
 ▨ Pulling, Stringing, Tensioning Site/Structure Work Area  
 ▨ Right of Way

**Public Land Survey System**  
 □ Township, Range and Section

**Land Ownership\***  
 Bureau of Land Management  
 Department of Defense

0 100 200  
 Feet  
 Source: SCE, BLM, ESRI

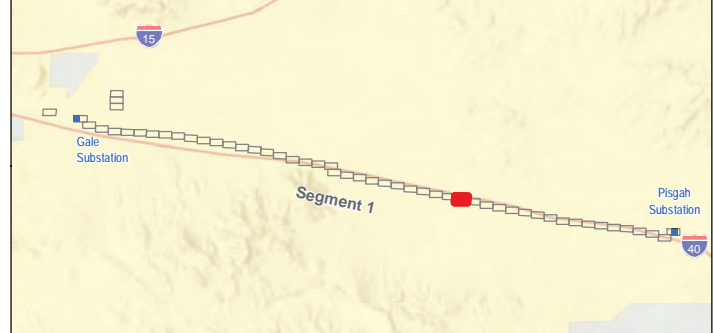

FIGURE 5a  
**Special-Status Plants and Wildlife**  
**Segment 1**  
 Page 36 of 52





- |  |   |
|--|---|
| <p><b>Distribution Poles</b></p> <ul style="list-style-type: none"> <li>● Existing</li> </ul> <p><b>Telecommunication Lines</b></p> <ul style="list-style-type: none"> <li>— New, Overhead</li> </ul> <p><b>Construction Areas</b></p> <ul style="list-style-type: none"> <li>▨ Pulling, Stringing, Tensioning Site/Structure Work Area</li> <li>▨ Right of Way</li> </ul> <p><b>Public Land Survey System</b></p> <ul style="list-style-type: none"> <li>▭ Township, Range and Section</li> </ul> | <p><b>Land Ownership*</b></p> <ul style="list-style-type: none"> <li>▨ Bureau of Land Management</li> </ul> |
|--|---|

\* Areas with no color fill are private land.

Source: SCE, BLM, ESRI

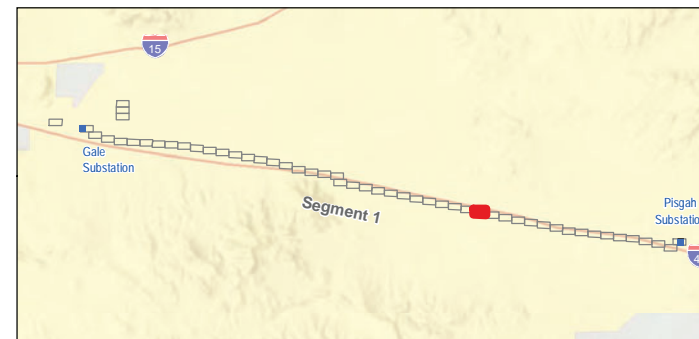

FIGURE 5a  
**Special-Status Plants and Wildlife**  
**Segment 1**  
 Page 37 of 52

Southern California Edison  
 Lugo-Victorville 500 kV Transmission Line  
 Remedial Action Scheme Project



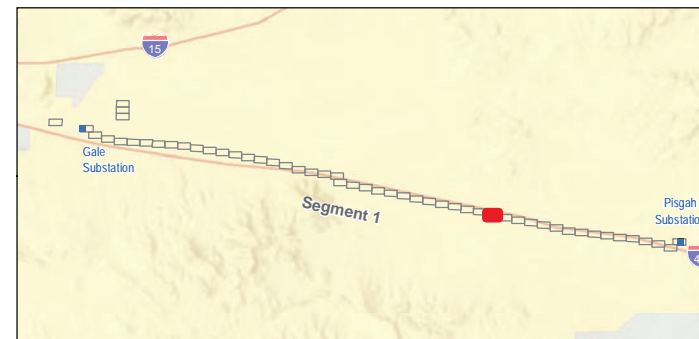
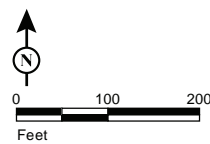

FIGURE 5a  
**Special-Status Plants and Wildlife**  
**Segment 1**  
 Page 38 of 52





\* Areas with no color fill are private land.



Source: SCE, BLM, ESRI

**Distribution Poles**

- Existing

**Telecommunication Lines**

- New, Overhead

**Construction Areas**

- ▨ Pulling, Stringing, Tensioning Site/Structure Work Area

- ▭ Right of Way

**Public Land Survey System**

- ▭ Township, Range and Section

**Land Ownership\***

- ▭ Bureau of Land Management

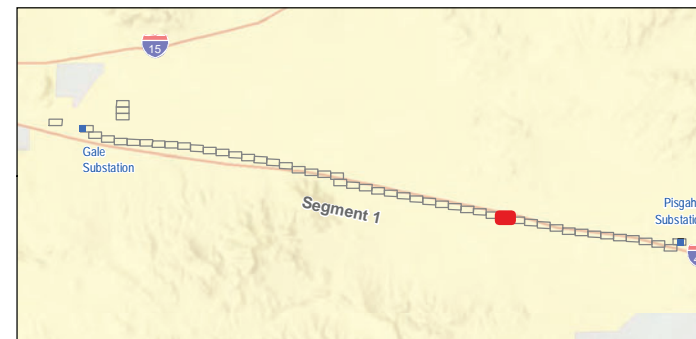

FIGURE 5a  
**Special-Status Plants and Wildlife**  
**Segment 1**  
 Page 39 of 52





**Distribution Poles**

- Existing

**Telecommunication Lines**

- New, Overhead

**Construction Areas**

- ▨ Pulling, Stringing, Tensioning Site/Structure Work Area

- ▨ Right of Way

**Public Land Survey System**

- ▭ Township, Range and Section

**Land Ownership\***

- ▭ Bureau of Land Management

\* Areas with no color fill are private land.



0 100 200  
Feet

Source: SCE, BLM, ESRI

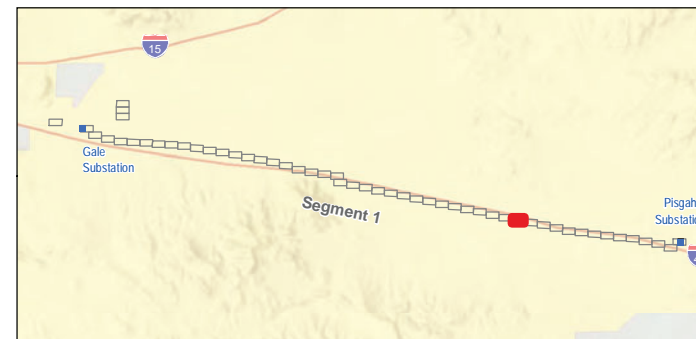
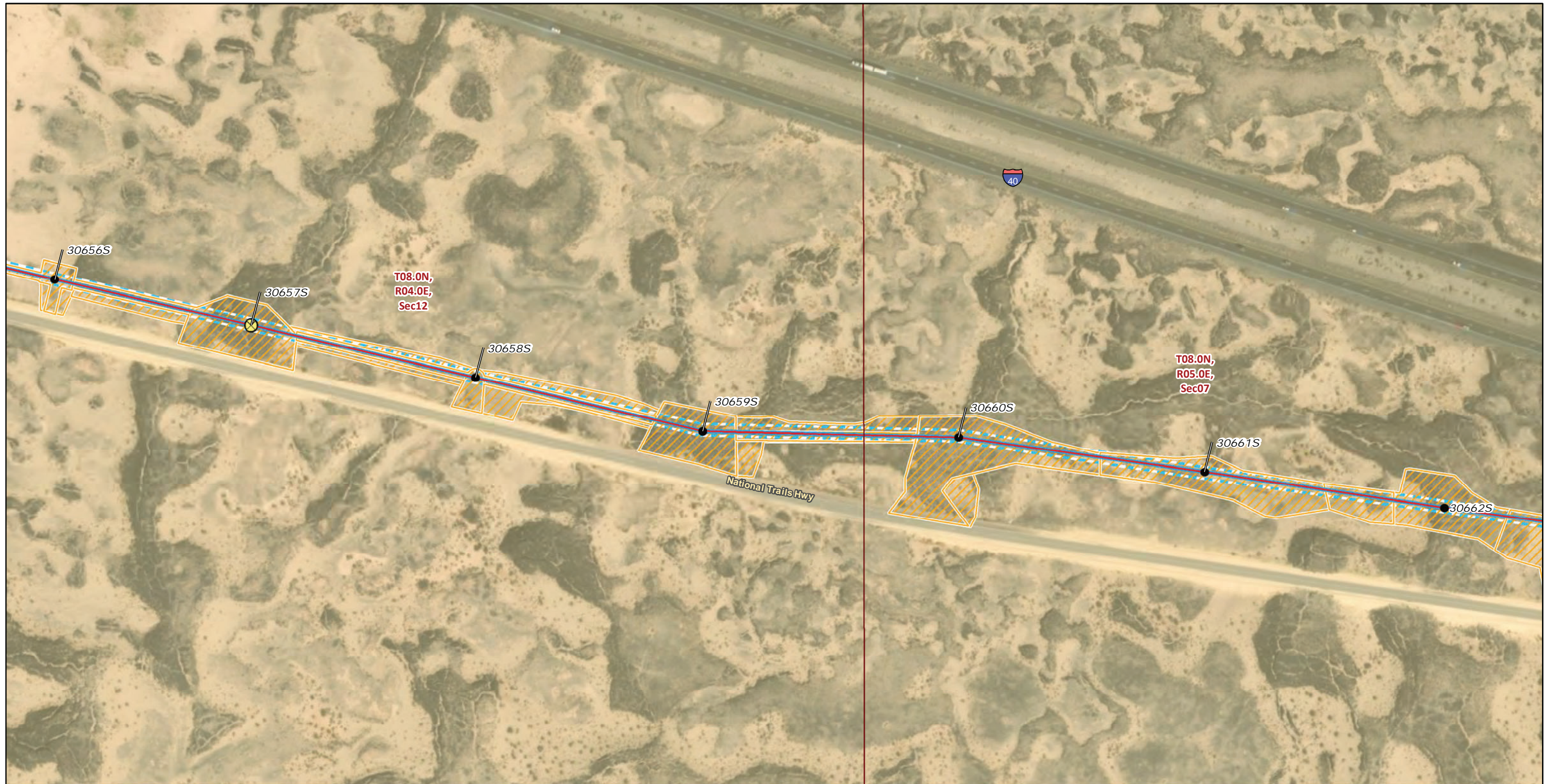

FIGURE 5a  
**Special-Status Plants and Wildlife**  
**Segment 1**  
Page 40 of 52





\* Areas with no color fill are private land.

**Distribution Poles**

- Existing
- ⊗ Remove/Replace

**Telecommunication Lines**

- New, Overhead

**Construction Areas**

- ▨ Pulling, Stringing, Tensioning Site/Structure Work Area
- ▤ Right of Way

**Public Land Survey System**

- ▭ Township, Range and Section

**Land Ownership\***

- Bureau of Land Management

0 100 200 Feet

Source: SCE, BLM, ESRI

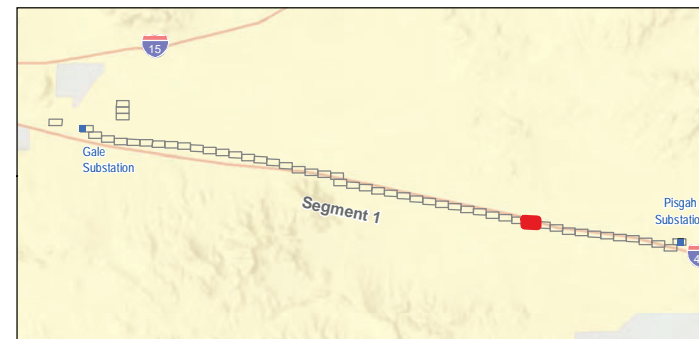
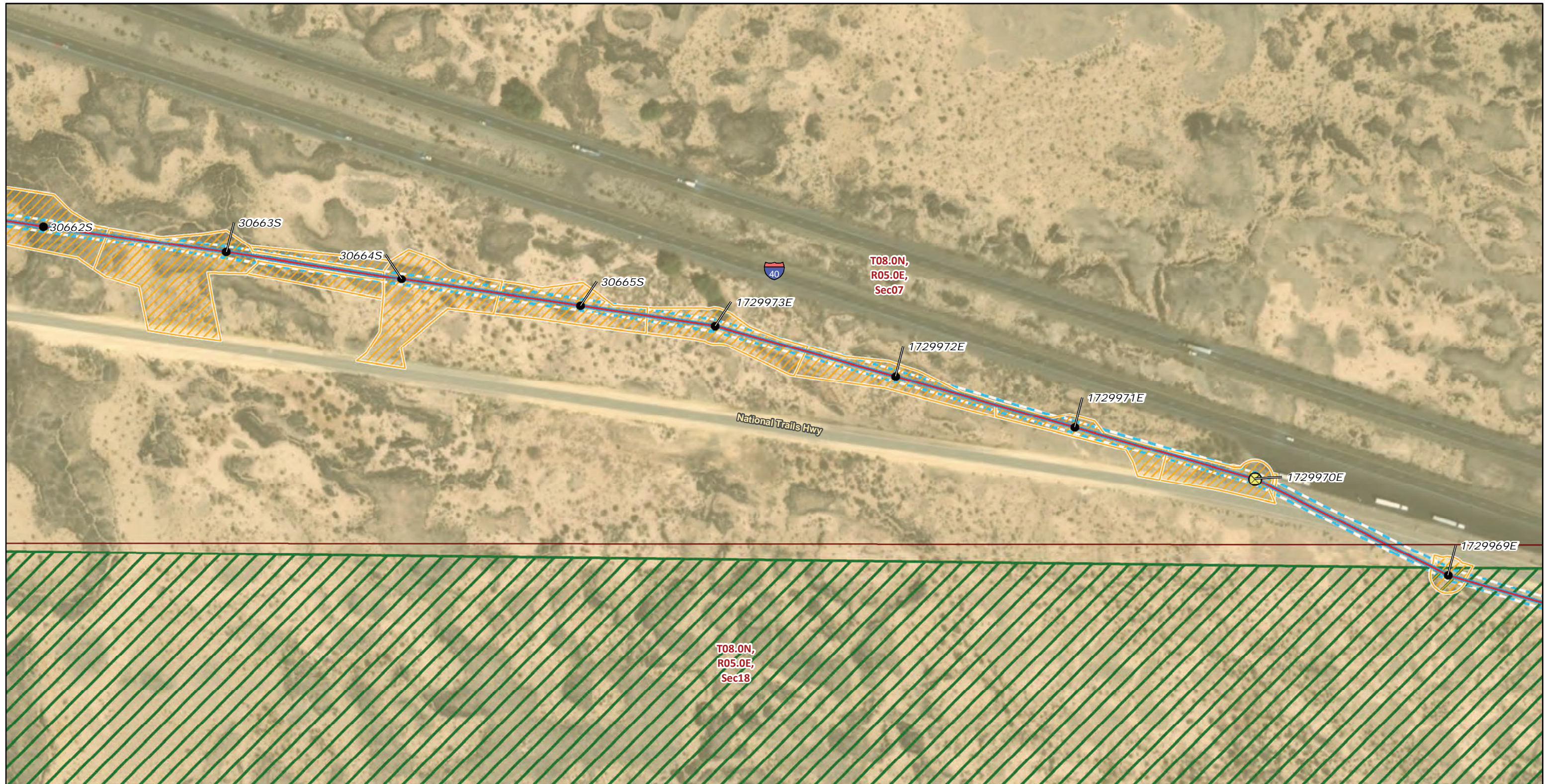

FIGURE 5a  
**Special-Status Plants and Wildlife**  
**Segment 1**  
 Page 41 of 52





\* Areas with no color fill are private land.

**Distribution Poles**

- Existing
- ⊗ Remove/Replace

**Telecommunication Lines**

- New, Overhead

**Construction Areas**

- ▨ Pulling, Stringing, Tensioning Site/Structure Work Area
- ▤ Right of Way

**United States Fish and Wildlife Service Critical Habitat**

- ▨ Desert Tortoise Critical Habitat

**Public Land Survey System**

- ▭ Township, Range and Section

**Land Ownership\***

- ▭ Bureau of Land Management

0 100 200  
Feet

Source: SCE, BLM, ESRI

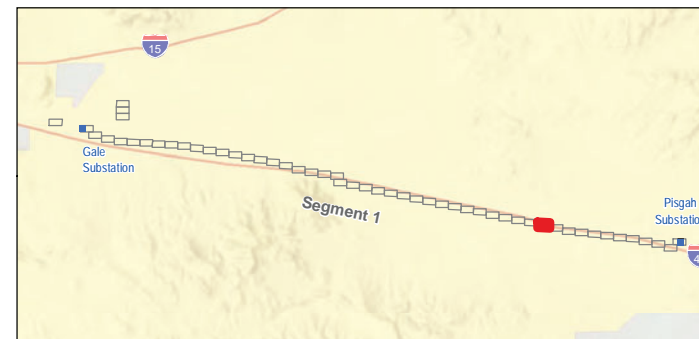
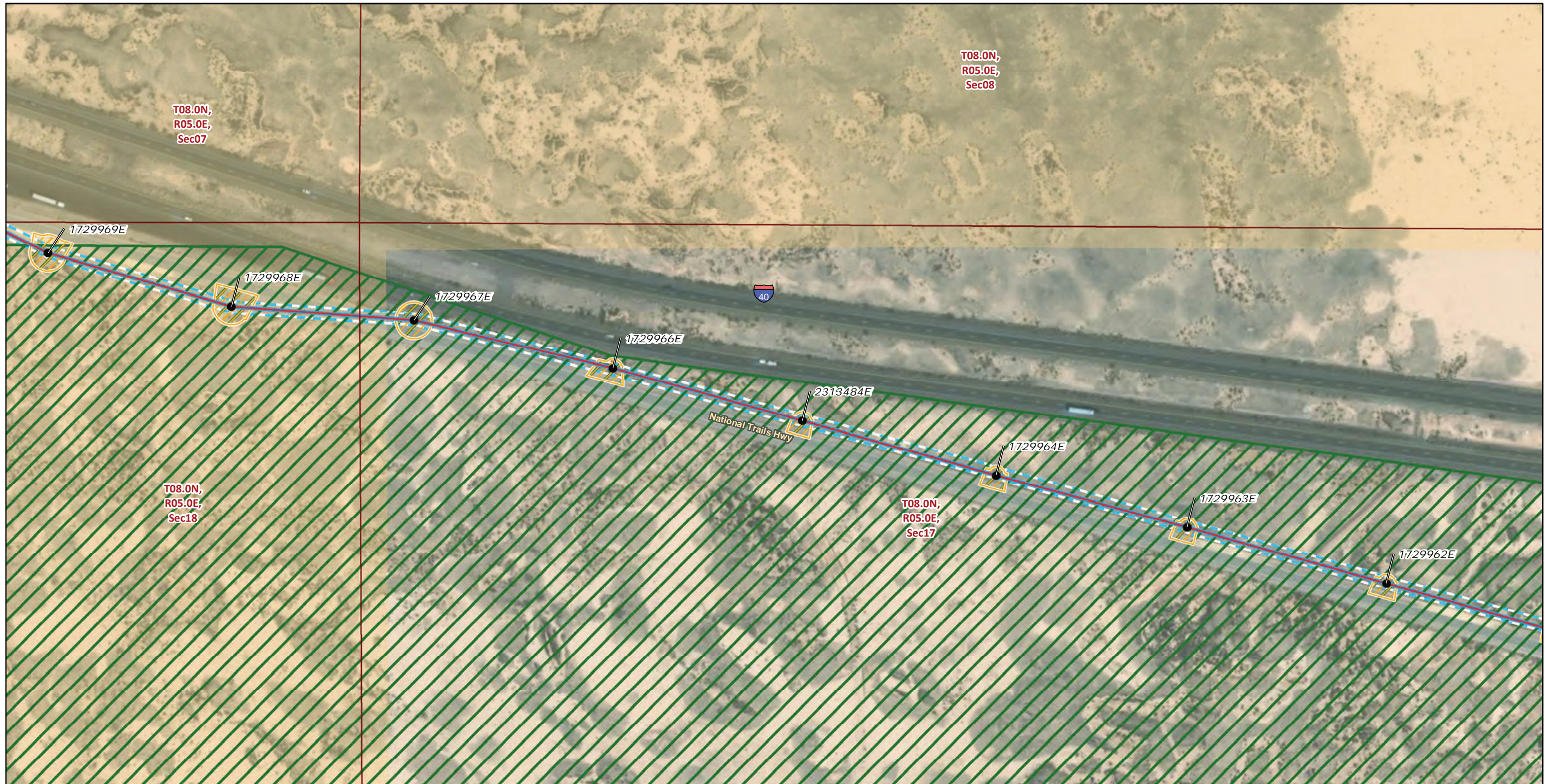

FIGURE 5a  
**Special-Status Plants and Wildlife**  
**Segment 1**  
 Page 42 of 52





\* Areas with no color fill are private land.

**Distribution Poles**  
 ● Existing

**Telecommunication Lines**  
 — New, Overhead

**Construction Areas**  
 ▨ Pulling, Stringing, Tensioning Site/Structure Work Area  
 ▨ Right of Way

**United States Fish and Wildlife Service Critical Habitat**  
 ▨ Desert Tortoise Critical Habitat

**Public Land Survey System**  
 ▭ Township, Range and Section

**Land Ownership\***  
 ▨ Bureau of Land Management

0 100 200  
 Feet  
 Source: SCE, BLM, ESRI

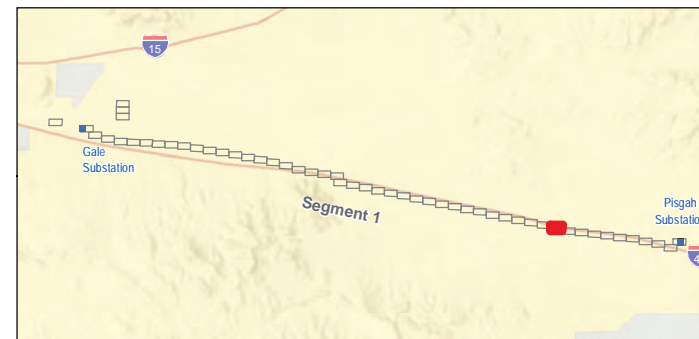

FIGURE 5a  
**Special-Status Plants and Wildlife**  
**Segment 1**  
 Page 43 of 52

Southern California Edison  
 Lugo-Victorville 500 kV Transmission Line  
 Remedial Action Scheme Project





**Distribution Poles**

- Existing
- ⊗ Remove/Replace

**Telecommunication Lines**

- New, Overhead

**Construction Areas**

- ▨ Pulling, Stringing, Tensioning
- ▨ Site/Structure Work Area
- ▨ Right of Way

**United States Fish and Wildlife Service Critical Habitat**

- ▨ Desert Tortoise Critical Habitat

**Public Land Survey System**

- ▭ Township, Range and Section

\* Areas with no color fill are private land.

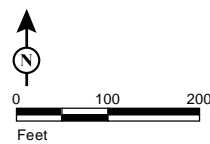

Source: SCE, BLM, ESRI

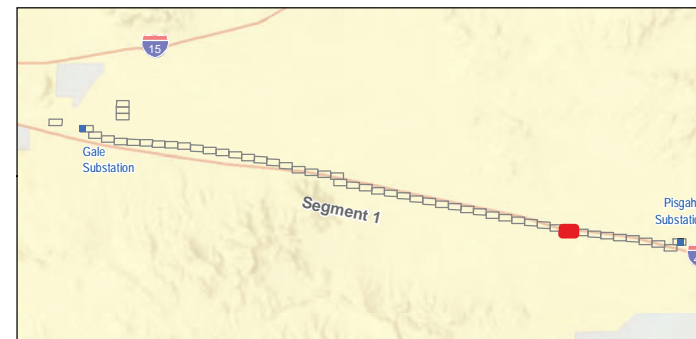

FIGURE 5a  
**Special-Status Plants and Wildlife**  
**Segment 1**  
 Page 44 of 52

Southern California Edison  
 Lugo-Victorville 500 kV Transmission Line  
 Remedial Action Scheme Project





**Distribution Poles**

- Existing

**Telecommunication Lines**

- New, Overhead

**Construction Areas**

- ▨ Pulling, Stringing, Tensioning Site/Structure Work Area
- ▨ Right of Way

**United States Fish and Wildlife Service Critical Habitat**

- ▨ Desert Tortoise Critical Habitat

**Public Land Survey System**

- ▭ Township, Range and Section

\* Areas with no color fill are private land.

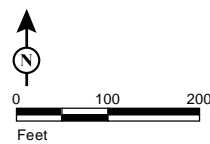

Source: SCE, BLM, ESRI

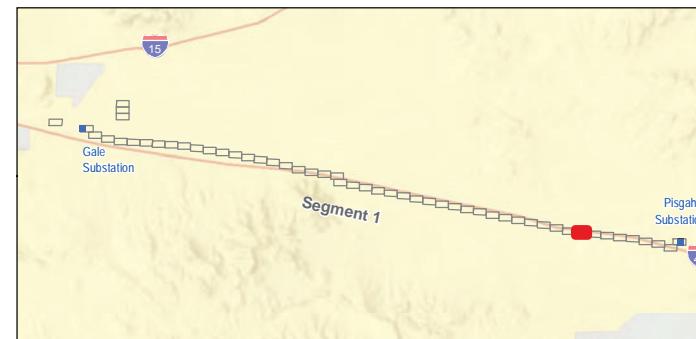

FIGURE 5a  
**Special-Status Plants and Wildlife**  
**Segment 1**  
 Page 45 of 52

*Southern California Edison  
 Lugo-Victorville 500 kV Transmission Line  
 Remedial Action Scheme Project*





- |  |   |
|--|---|
| <p><b>Distribution Poles</b></p> <ul style="list-style-type: none"> <li>● Existing</li> <li>⊗ Remove/Replace</li> </ul> <p><b>Telecommunication Lines</b></p> <ul style="list-style-type: none"> <li>— New, Overhead</li> </ul> <p><b>Construction Areas</b></p> <ul style="list-style-type: none"> <li>▭ Pulling, Stringing, Tensioning Site/Structure Work Area</li> <li>▭ Right of Way</li> </ul> | <p><b>United States Fish and Wildlife Service Critical Habitat</b></p> <ul style="list-style-type: none"> <li>▨ Desert Tortoise Critical Habitat</li> </ul> <p><b>Public Land Survey System</b></p> <ul style="list-style-type: none"> <li>▭ Township, Range and Section</li> </ul> <p><b>Land Ownership*</b></p> <ul style="list-style-type: none"> <li>▭ Bureau of Land Management</li> </ul> |
|--|---|

\* Areas with no color fill are private land.

Source: SCE, BLM, ESRI

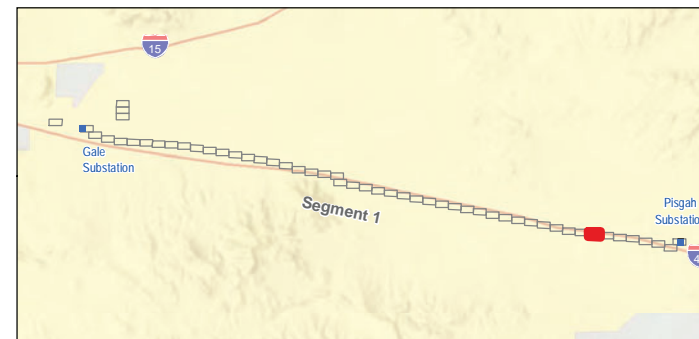

FIGURE 5a  
**Special-Status Plants and Wildlife**  
**Segment 1**  
 Page 46 of 52





**Distribution Poles**

- Existing

**Telecommunication Lines**

- New, Overhead

**Construction Areas**

- ▨ Pulling, Stringing, Tensioning Site/Structure Work Area

- ▭ Right of Way

**Public Land Survey System**

- ▭ Township, Range and Section

**Land Ownership\***

- ▭ Bureau of Land Management

\* Areas with no color fill are private land.



0 100 200  
Feet

Source: SCE, BLM, ESRI

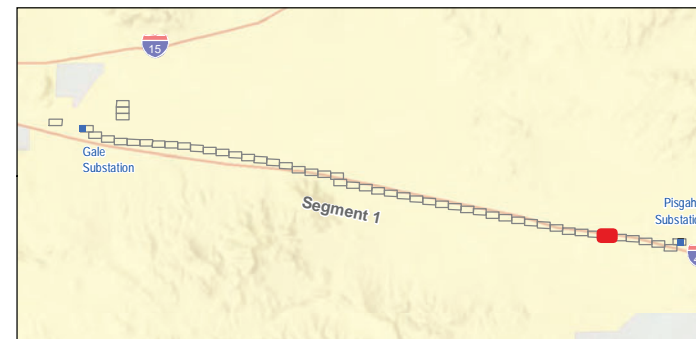

FIGURE 5a  
**Special-Status Plants and Wildlife**  
**Segment 1**  
Page 47 of 52

Southern California Edison  
Lugo-Victorville 500 kV Transmission Line  
Remedial Action Scheme Project





**Distribution Poles**

- Existing
- ⊗ Remove/Replace

**Telecommunication Lines**

- New, Overhead

**Construction Areas**

- ▭ Pulling, Stringing, Tensioning
- ▭ Site/Structure Work Area
- ▭ Right of Way

**Public Land Survey System**

- ▭ Township, Range and Section

**Land Ownership\***

- ▭ Bureau of Land Management

\* Areas with no color fill are private land.

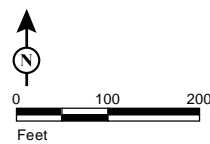

Source: SCE, BLM, ESRI

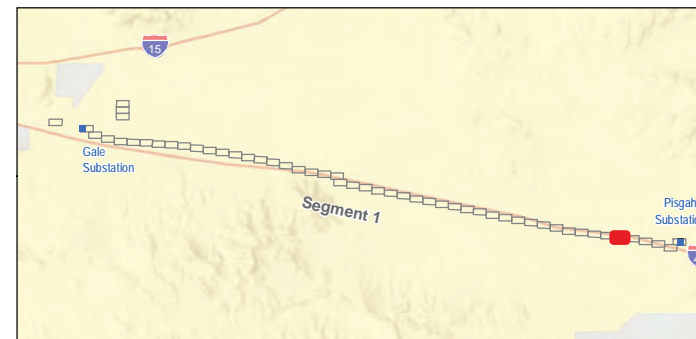

FIGURE 5a  
**Special-Status Plants and Wildlife**  
**Segment 1**  
 Page 48 of 52

*Southern California Edison*  
 Lugo-Victorville 500 kV Transmission Line  
 Remedial Action Scheme Project





\* Areas with no color fill are private land.

**Distribution Poles**  
 ● Existing

**Telecommunication Lines**  
 — New, Overhead

**Construction Areas**  
 ▨ Pulling, Stringing, Tensioning Site/Structure Work Area  
 ▨ Right of Way

**Public Land Survey System**  
 □ Township, Range and Section

**Land Ownership\***  
 Bureau of Land Management

0 100 200  
 Feet  
 Source: SCE, BLM, ESRI

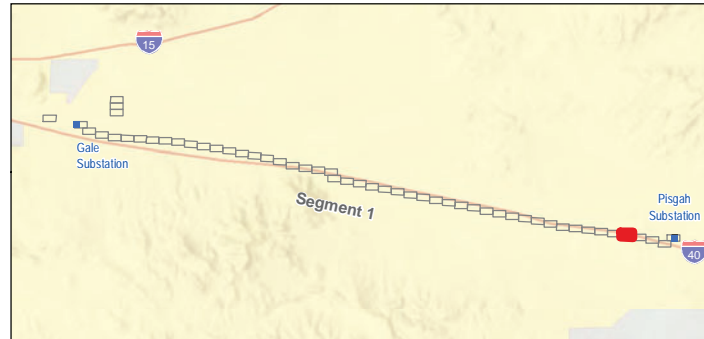

FIGURE 5a  
**Special-Status Plants and Wildlife**  
**Segment 1**  
 Page 49 of 52

Southern California Edison  
 Lugo-Victorville 500 kV Transmission Line  
 Remedial Action Scheme Project





\* Areas with no color fill are private land.

0 100 200  
Feet  
Source: SCE, BLM, ESRI

<p><b>Distribution Poles</b></p> <ul style="list-style-type: none"> <li>● Existing</li> </ul> <p><b>Telecommunication Lines</b></p> <ul style="list-style-type: none"> <li>— New, Overhead</li> </ul> <p><b>Construction Areas</b></p> <ul style="list-style-type: none"> <li>▨ Pulling, Stringing, Tensioning Site/Structure Work Area</li> <li>▭ Right of Way</li> </ul> <p><b>Public Land Survey System</b></p> <ul style="list-style-type: none"> <li>▭ Township, Range and Section</li> </ul>	<p><b>Land Ownership*</b></p> <ul style="list-style-type: none"> <li>▭ Bureau of Land Management</li> </ul>
--	---

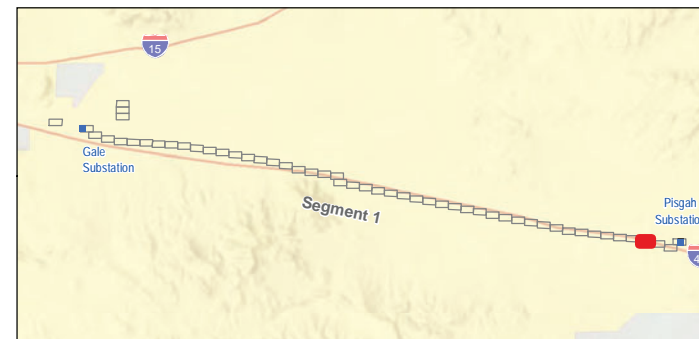

FIGURE 5a  
**Special-Status Plants and Wildlife**  
**Segment 1**  
Page 50 of 52





- |   |                             |
|---|-----------------------------|
| <b>Distribution Poles</b>                                 | <b>Land Ownership*</b>      |
| ● Existing  | ■ Bureau of Land Management |
| <b>Telecommunication Lines</b>                            |                             |
| — New, Overhead   |                             |
| <b>Construction Areas</b>                                 |                             |
| ▨ Pulling, Stringing, Tensioning Site/Structure Work Area |                             |
| ▭ Right of Way  |                             |
| <b>Public Land Survey System</b>                          |                             |
| ▭ Township, Range and Section                             |                             |

\* Areas with no color fill are private land.

0 100 200  
Feet

Source: SCE, BLM, ESRI

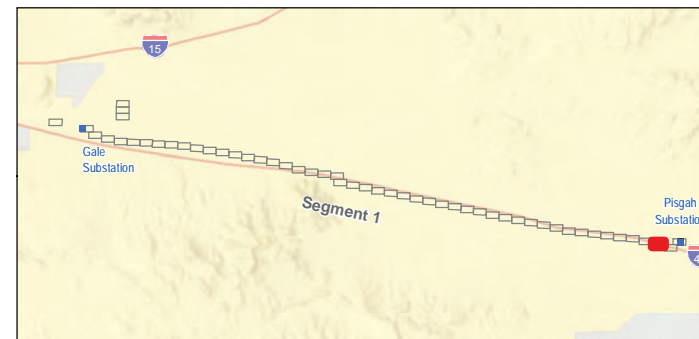
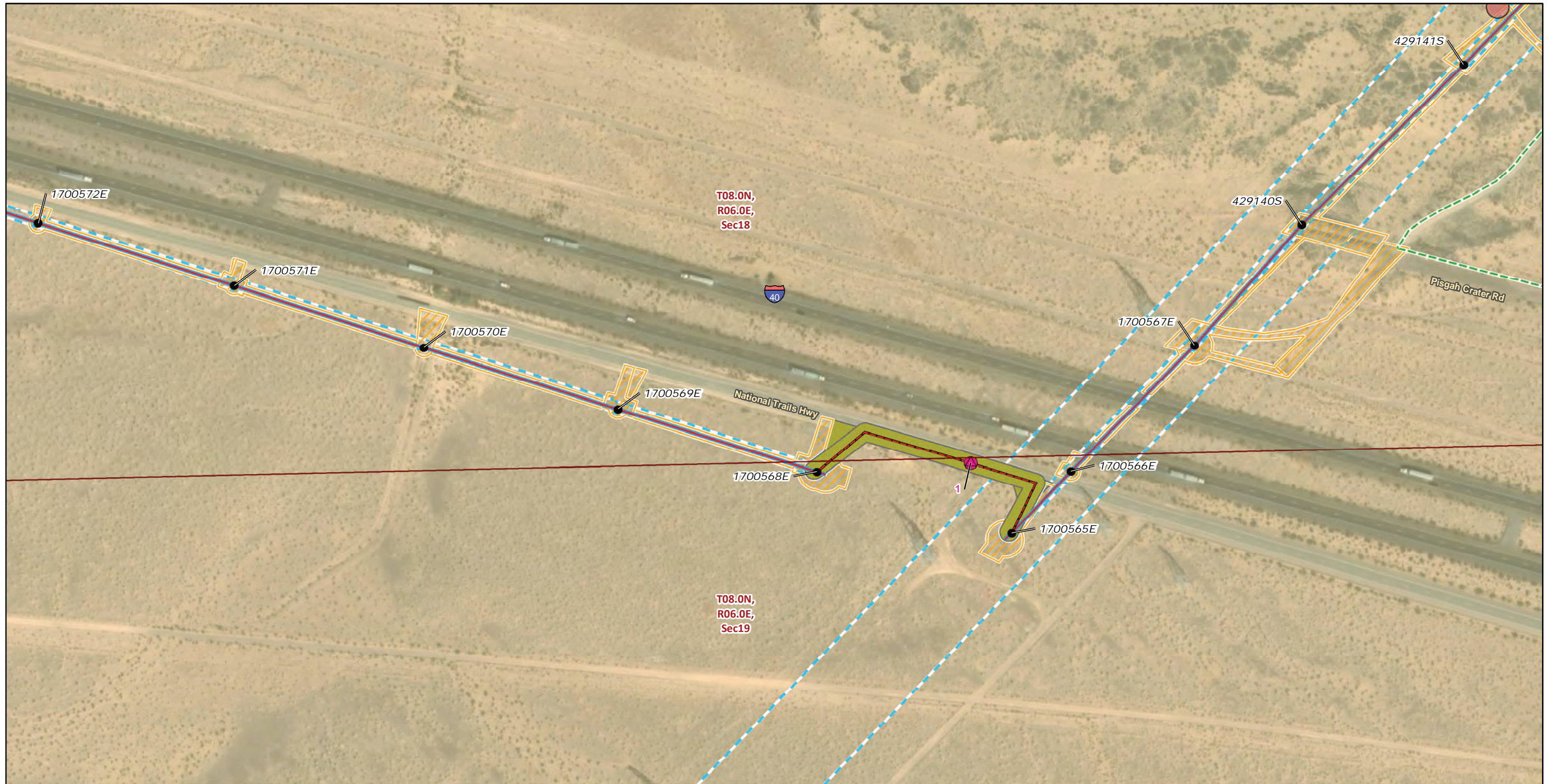

FIGURE 5a  
**Special-Status Plants and Wildlife**  
**Segment 1**  
 Page 51 of 52

Southern California Edison  
 Lugo-Victorville 500 kV Transmission Line  
 Remedial Action Scheme Project





\* Areas with no color fill are private land.

0 100 200  
Feet

Source: SCE, BLM, ESRI

<p><b>Telecom Structures</b></p> <ul style="list-style-type: none"> <li>● New, Manhole</li> </ul> <p><b>Distribution Poles</b></p> <ul style="list-style-type: none"> <li>● Existing</li> </ul> <p><b>Telecommunication Lines</b></p> <ul style="list-style-type: none"> <li>— New, Overhead</li> <li>— New, Underground</li> </ul> <p><b>Existing Access Roads</b></p> <ul style="list-style-type: none"> <li>— Access Road</li> </ul>	<p><b>Construction Areas</b></p> <ul style="list-style-type: none"> <li>▨ Pulling, Stringing, Tensioning Site/Structure Work Area</li> <li>▨ Underground Disturbance</li> <li>▨ Right of Way</li> </ul> <p><b>Plant Population (Species code)</b></p> <ul style="list-style-type: none"> <li>▨ Utah vine milkweed (FUNUTA)</li> </ul> <p><b>Public Land Survey System</b></p> <ul style="list-style-type: none"> <li>▨ Township, Range and Section</li> </ul>	<p><b>Land Ownership*</b></p> <ul style="list-style-type: none"> <li>▨ Bureau of Land Management</li> </ul>
---	---	---

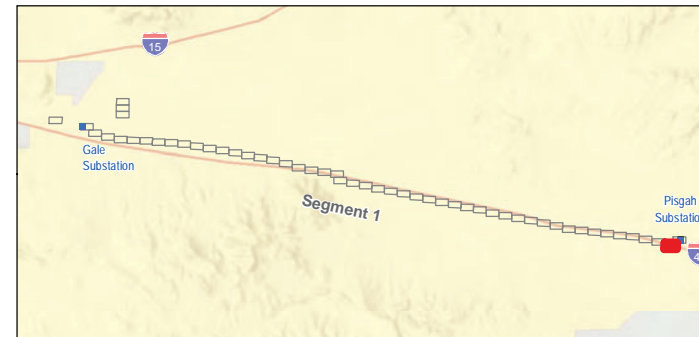

FIGURE 5a  
**Special-Status Plants and Wildlife**  
**Segment 1**  
 Page 52 of 52