

* Areas with no color fill are private land.

0 150 300
Feet

Source: SCE, BLM, CDFW, ESRI

<p>Transmission Structures</p> <ul style="list-style-type: none"> □ Existing Transmission Towers <p>Existing Access Roads</p> <ul style="list-style-type: none"> — Access Road <p>Transmission New Optical Ground Wire</p> <ul style="list-style-type: none"> — Overhead <p>Construction Areas</p> <ul style="list-style-type: none"> □ Structure Work Area □ Right of Way 	<p>Land Cover Type</p> <ul style="list-style-type: none"> □ Desert almond - Mexican bladdersage scrub □ Developed □ Joshua tree woodland □ Mojave yucca scrub <p>Land Ownership</p> <ul style="list-style-type: none"> □ Mojave National Preserve (NPS) <p>Public Land Survey System</p> <ul style="list-style-type: none"> □ Township, Range and Section
---	--



FIGURE 4
Vegetation and Land Cover
Segment 2
Page 161 of 244

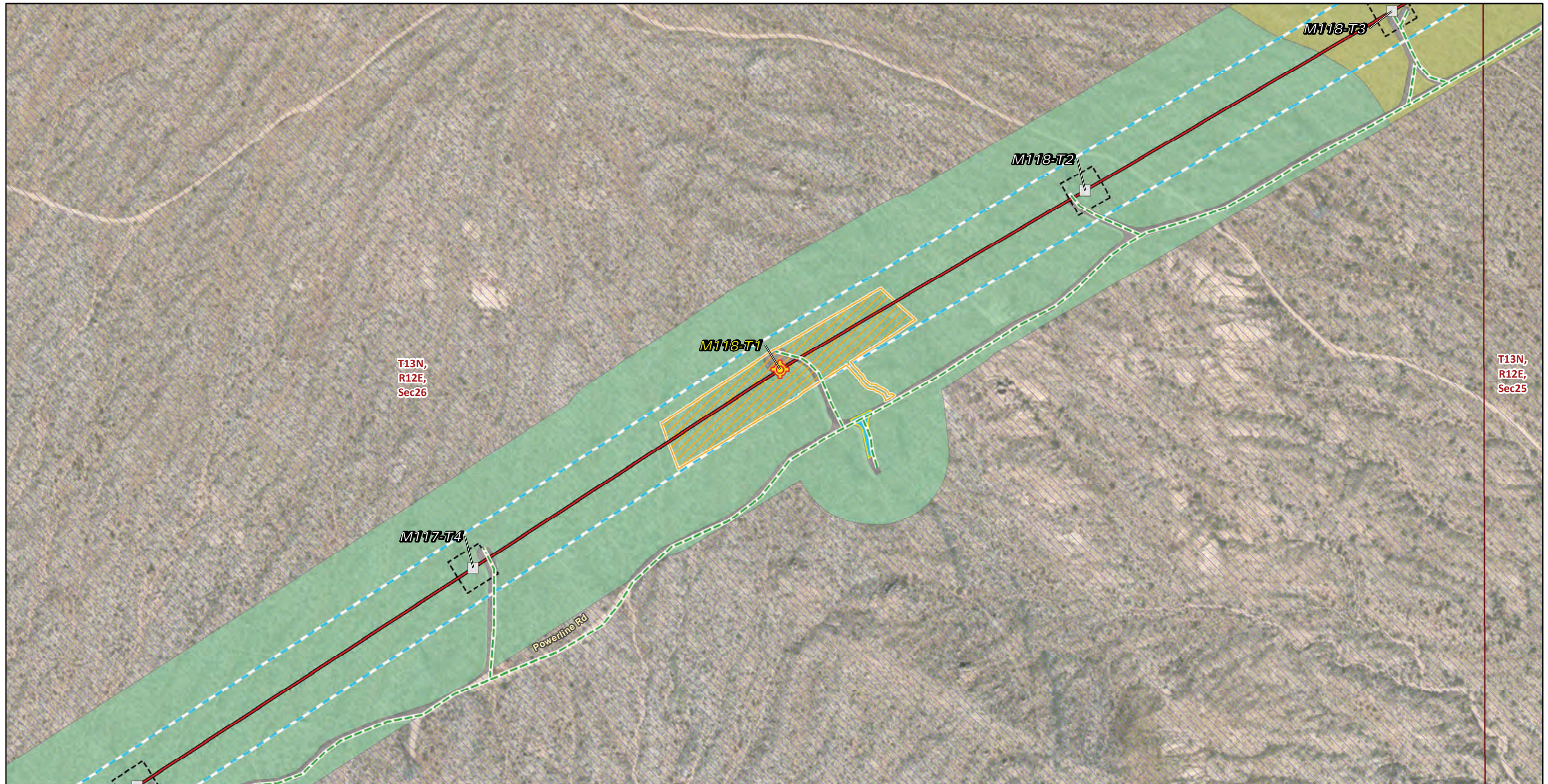

Transmission Structures

- Splicing Tower Locations
- Existing Transmission Towers

Existing Access Roads

- Access Road

Transmission New Optical Ground Wire

- Overhead

Construction Areas

- Helicopter Landing Zone
- Pulling, Stringing, Tensioning Site/Structure Work Area
- Structure Work Area
- Right of Way

Land Cover Type

- Developed
- Joshua tree woodland

- Mojave yucca scrub

Land Ownership

- Mojave National Preserve (NPS)

Public Land Survey System

- Township, Range and Section

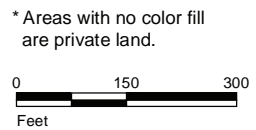

Source: SCE, BLM, CDFW, ESRI



FIGURE 4
Vegetation and Land Cover
Segment 2
Page 162 of 244

Southern California Edison
Lugo-Victorville 500 kV Transmission Line
Remedial Action Scheme Project

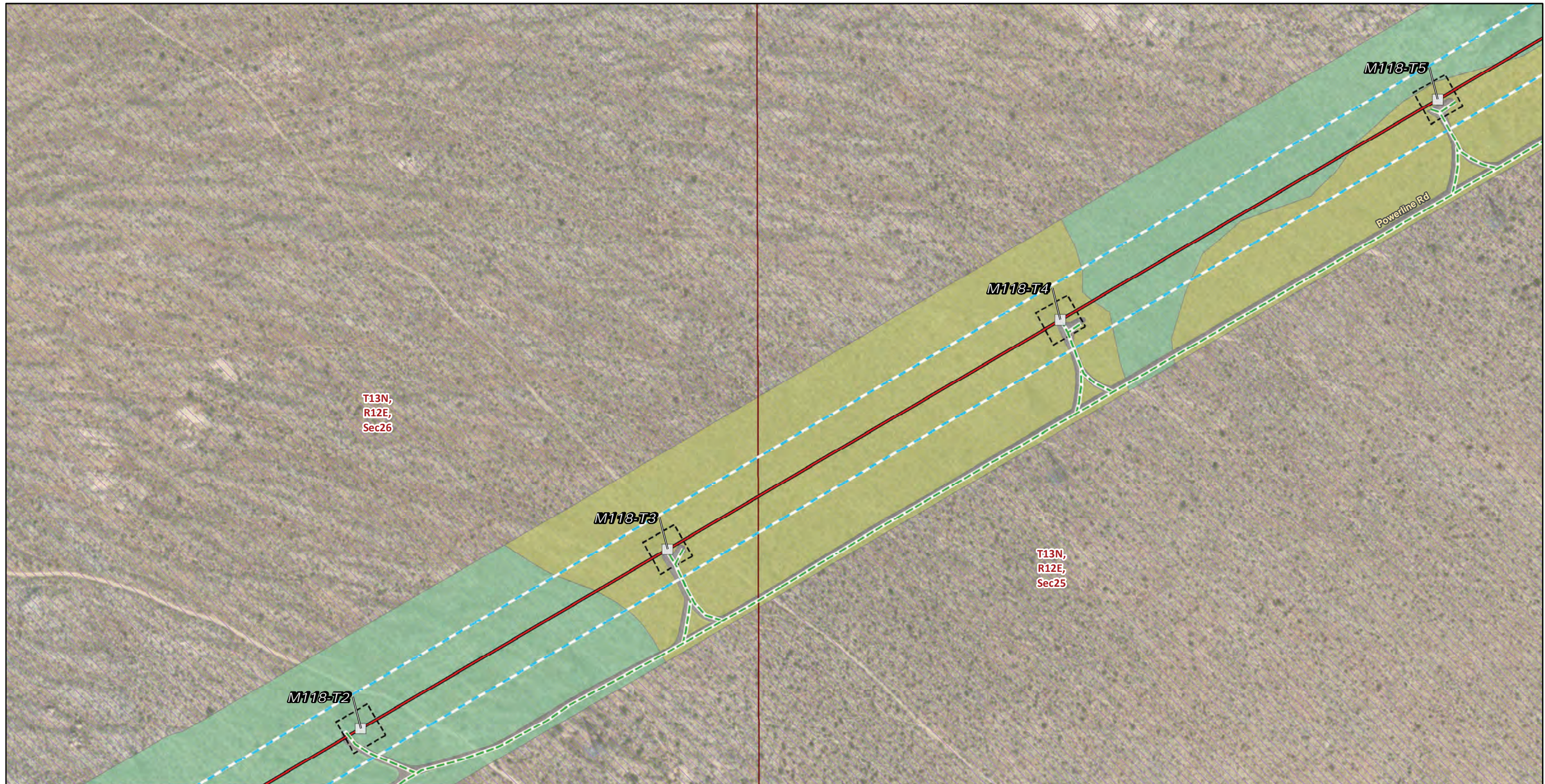

Transmission Structures

Existing Transmission Towers

Existing Access Roads

Access Road

Transmission New Optical Ground Wire

Overhead

Construction Areas

Structure Work Area

Right of Way

Land Cover Type

Developed

Joshua tree woodland

Mojave yucca scrub

Land Ownership

Mojave National Preserve (NPS)

Public Land Survey System

Township, Range and Section

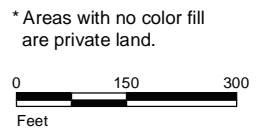

Source: SCE, BLM, CDFW, ESRI



FIGURE 4
Vegetation and Land Cover
Segment 2
 Page 163 of 244

*Southern California Edison
 Lugo-Victorville 500 kV Transmission Line
 Remedial Action Scheme Project*

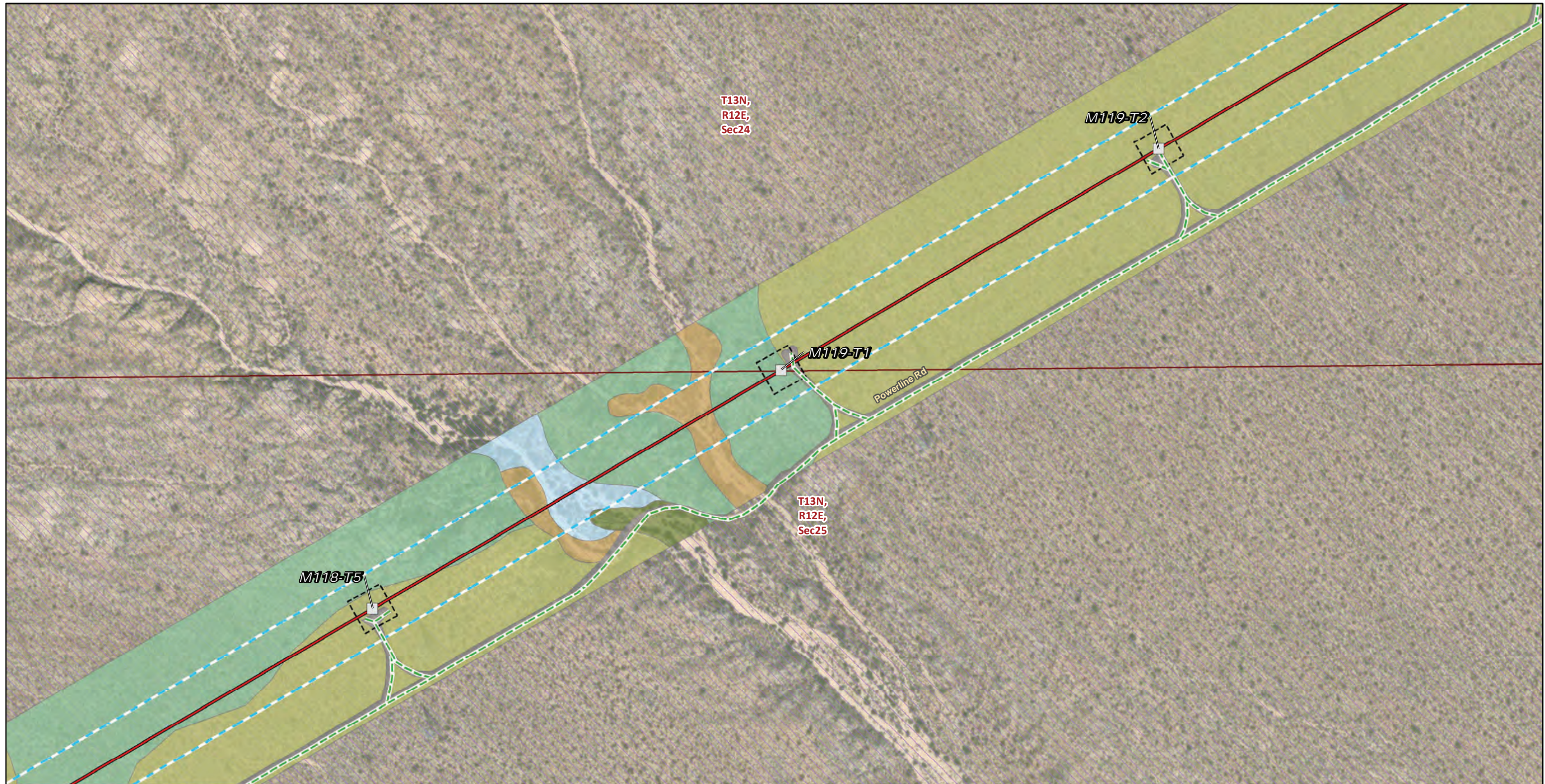

* Areas with no color fill are private land.

0 150 300
Feet

Source: SCE, BLM, CDFW, ESRI

- Transmission Structures**
- Existing Transmission Towers
- Existing Access Roads**
- Access Road
- Transmission New Optical Ground Wire**
- Overhead
- Construction Areas**
- Structure Work Area
 - Right of Way

- Land Cover Type**
- Basket brush - river hawthorn - desert olive patches
 - Catclaw acacia - desert lavender - chuparosa scrub
 - Desert almond - Mexican bladdersage scrub
 - Developed
 - Joshua tree woodland
 - Mojave yucca scrub
- Land Ownership**
- Mojave National Preserve (NPS)

- Public Land Survey System**
- Township, Range and Section

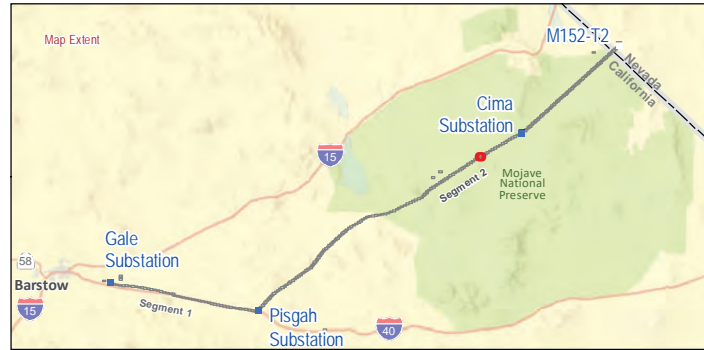

FIGURE 4
Vegetation and Land Cover
Segment 2
 Page 164 of 244

Southern California Edison
Lugo-Victorville 500 kV Transmission Line
Remedial Action Scheme Project

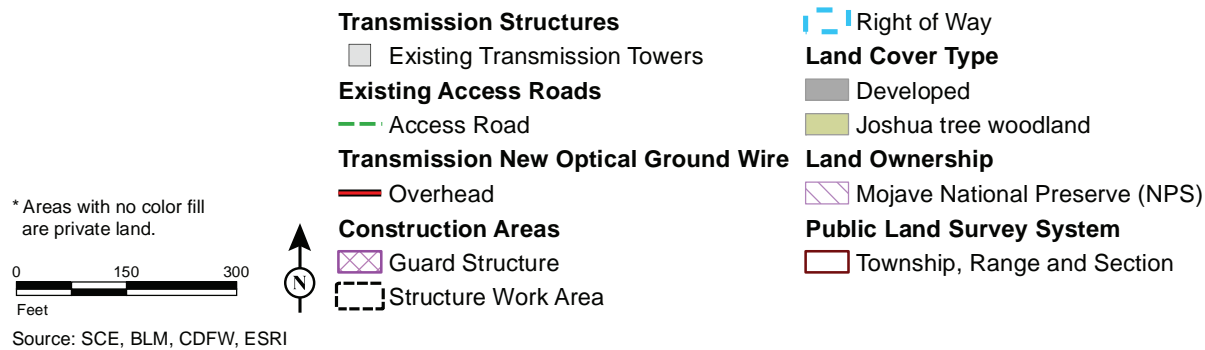
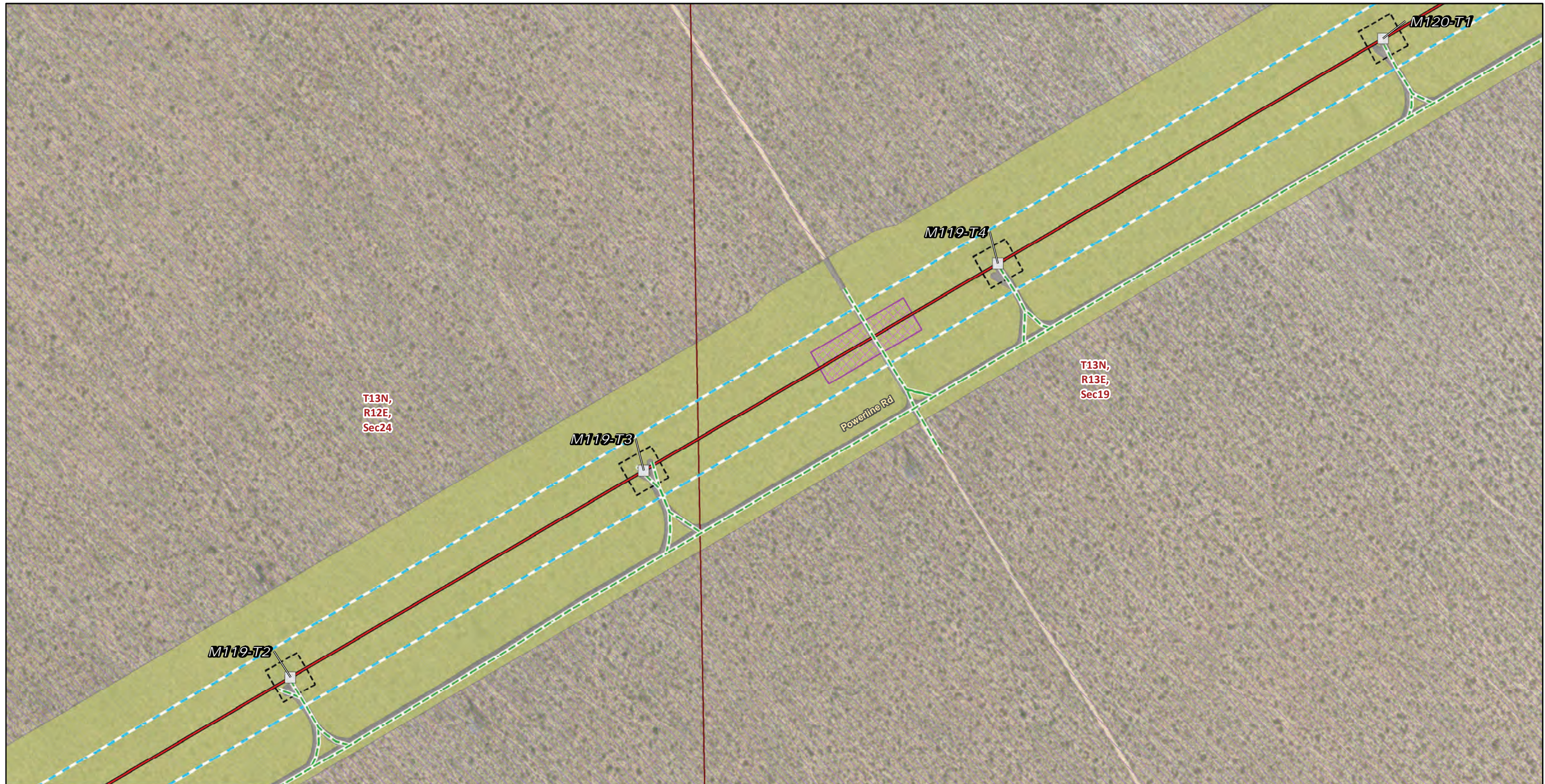
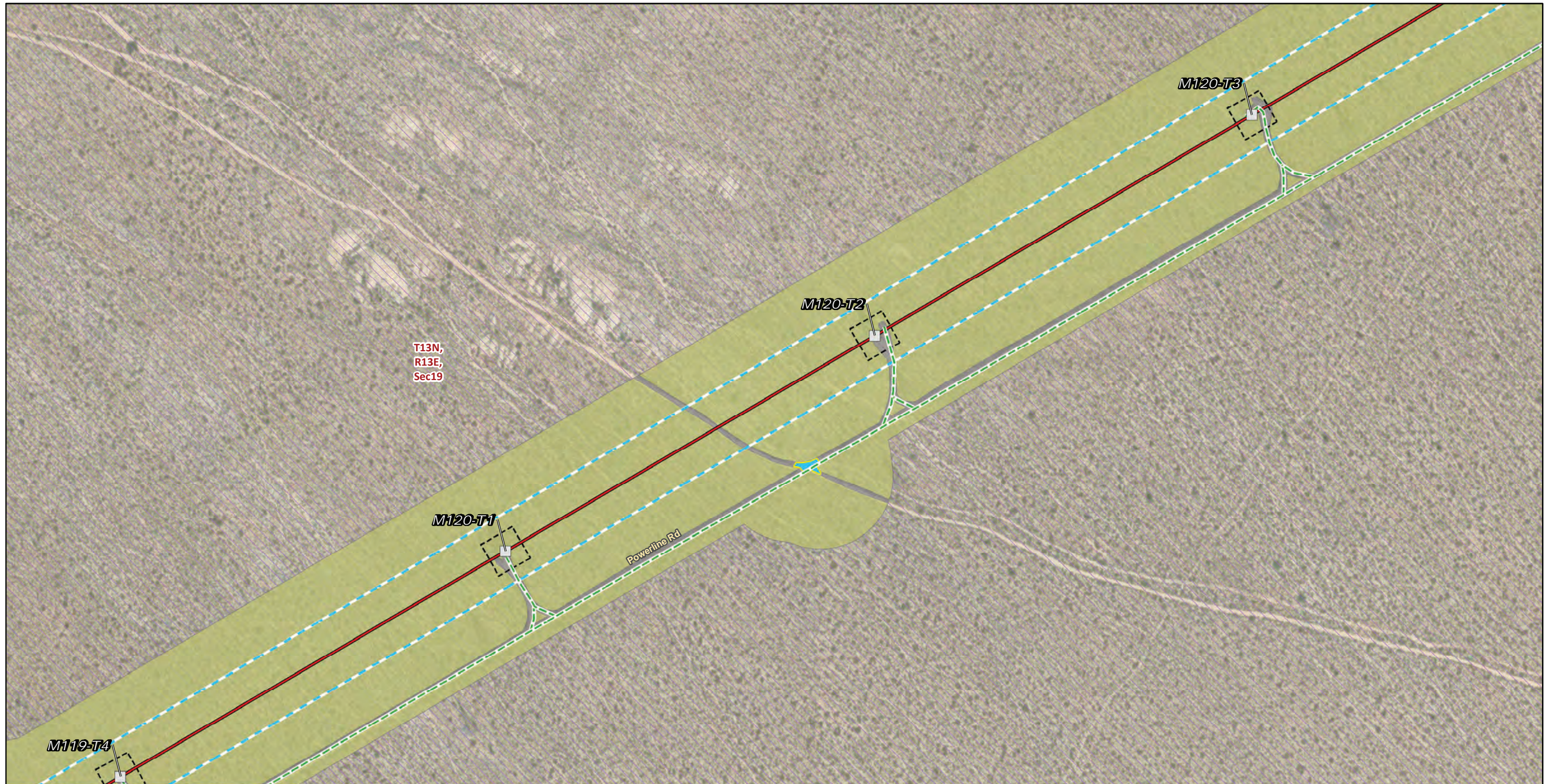

FIGURE 4
Vegetation and Land Cover
Segment 2
Page 165 of 244



* Areas with no color fill are private land.

0 150 300
Feet

Source: SCE, BLM, CDFW, ESRI

Transmission Structures	Existing Transmission Towers	Right of Way
Existing Access Roads	Access Road	Land Cover Type
Transmission New Optical Ground Wire	Overhead	Developed
Construction Areas	Helicopter Landing Zone	Joshua tree woodland
	Structure Work Area	Land Ownership
		Mojave National Preserve (NPS)
		Public Land Survey System
		Township, Range and Section



FIGURE 4
Vegetation and Land Cover
Segment 2
Page 166 of 244

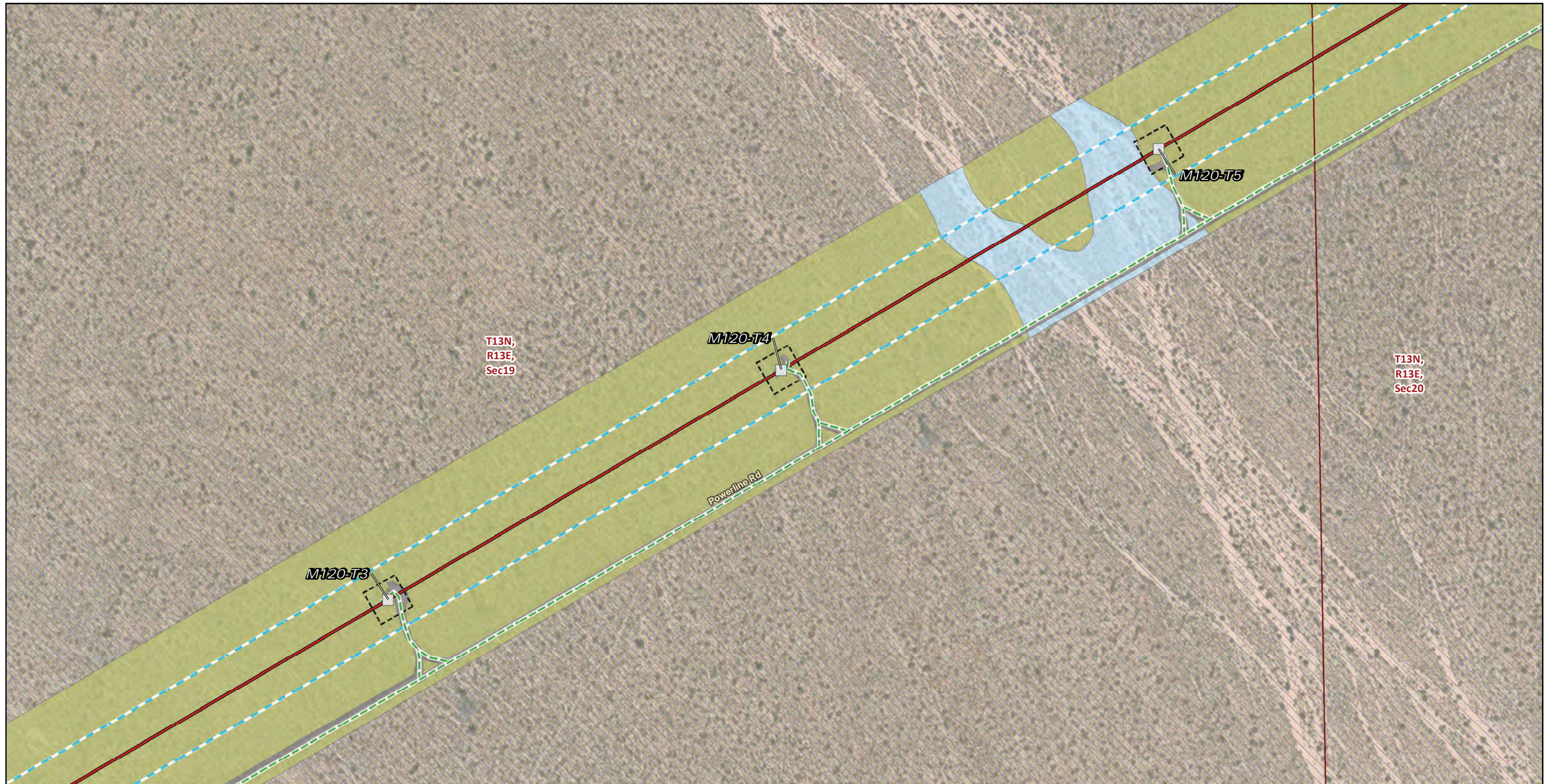

* Areas with no color fill are private land.

0 150 300
Feet

Source: SCE, BLM, CDFW, ESRI

<p>Transmission Structures</p> <ul style="list-style-type: none"> □ Existing Transmission Towers <p>Existing Access Roads</p> <ul style="list-style-type: none"> — Access Road <p>Transmission New Optical Ground Wire</p> <ul style="list-style-type: none"> — Overhead <p>Construction Areas</p> <ul style="list-style-type: none"> ▨ Pulling, Stringing, Tensioning Site/Structure Work Area 	<p>▭ Structure Work Area</p> <p>▭ Right of Way</p> <p>Land Cover Type</p> <ul style="list-style-type: none"> ▭ Desert almond - Mexican bladdersage scrub ▭ Developed ▭ Joshua tree woodland <p>Land Ownership</p> <ul style="list-style-type: none"> ▭ Mojave National Preserve (NPS) 	<p>Public Land Survey System</p> <ul style="list-style-type: none"> ▭ Township, Range and Section
---	---	---



FIGURE 4
Vegetation and Land Cover
Segment 2
Page 167 of 244

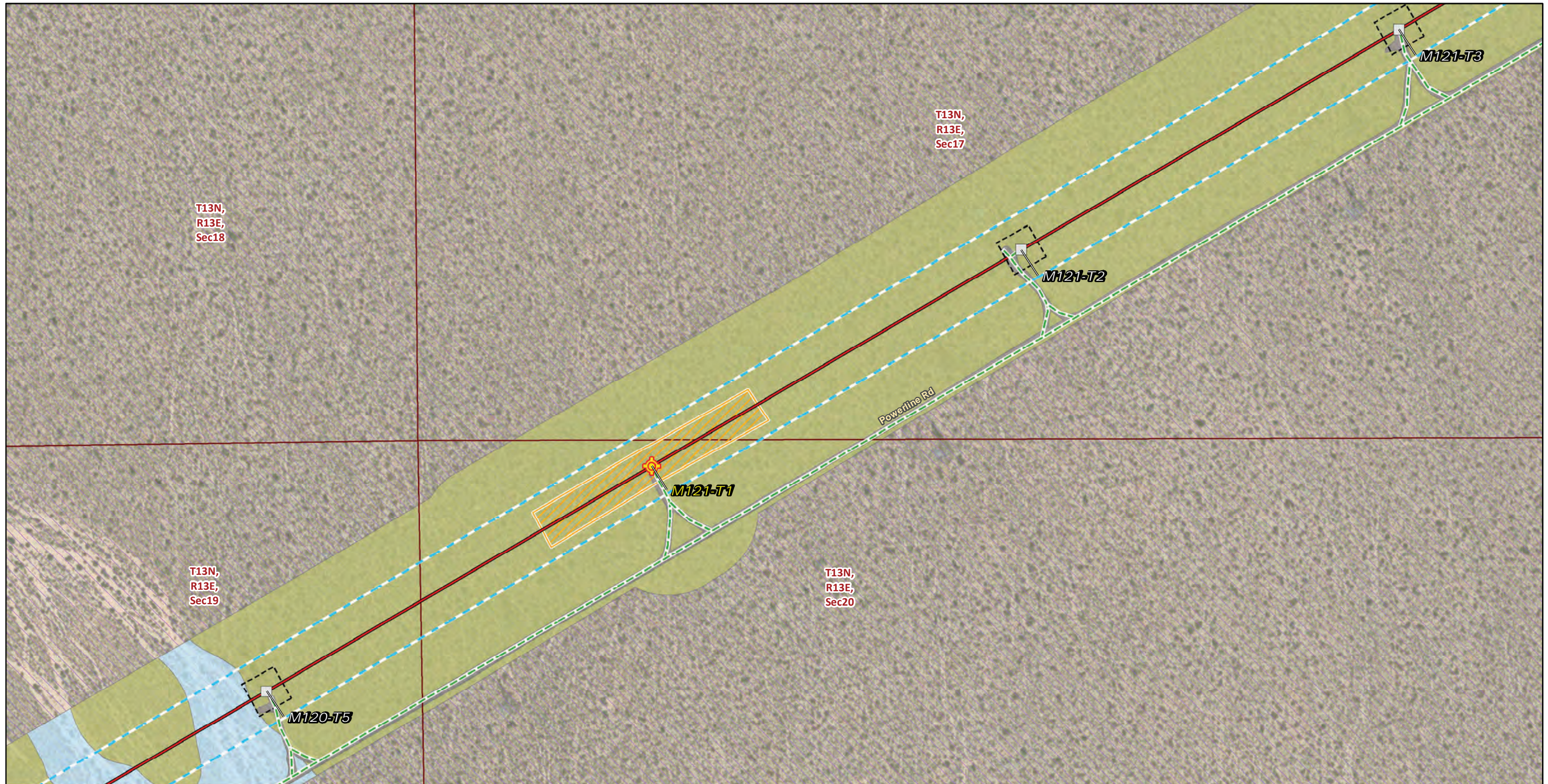

Transmission Structures

- Splicing Tower Locations
- Existing Transmission Towers

Existing Access Roads

- Access Road

Transmission New Optical Ground Wire

- Overhead

Construction Areas

- Pulling, Stringing, Tensioning Site/Structure Work Area
- Structure Work Area

Right of Way

- Right of Way

Land Cover Type

- Desert almond - Mexican bladdersage scrub
- Developed
- Joshua tree woodland

Land Ownership

- Mojave National Preserve (NPS)

Public Land Survey System

- Township, Range and Section

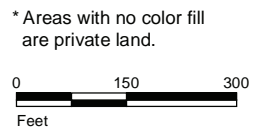

Source: SCE, BLM, CDFW, ESRI



FIGURE 4
Vegetation and Land Cover
Segment 2
 Page 168 of 244

*Southern California Edison
 Lugo-Victorville 500 kV Transmission Line
 Remedial Action Scheme Project*

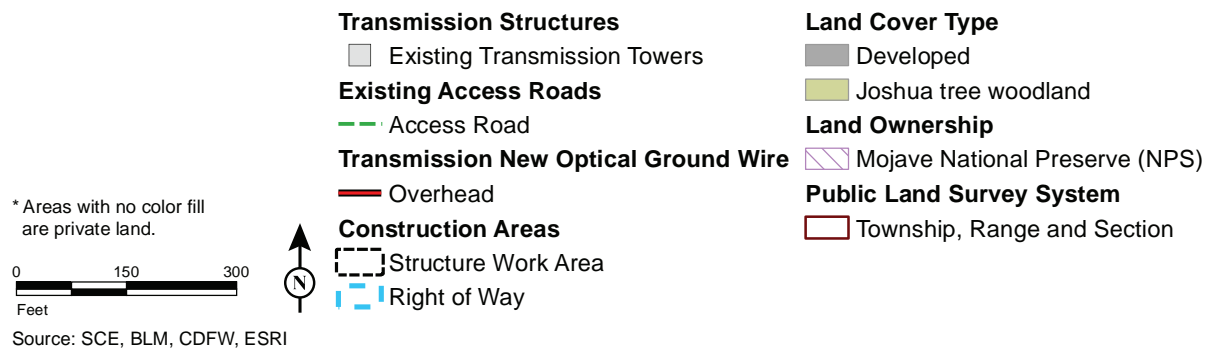
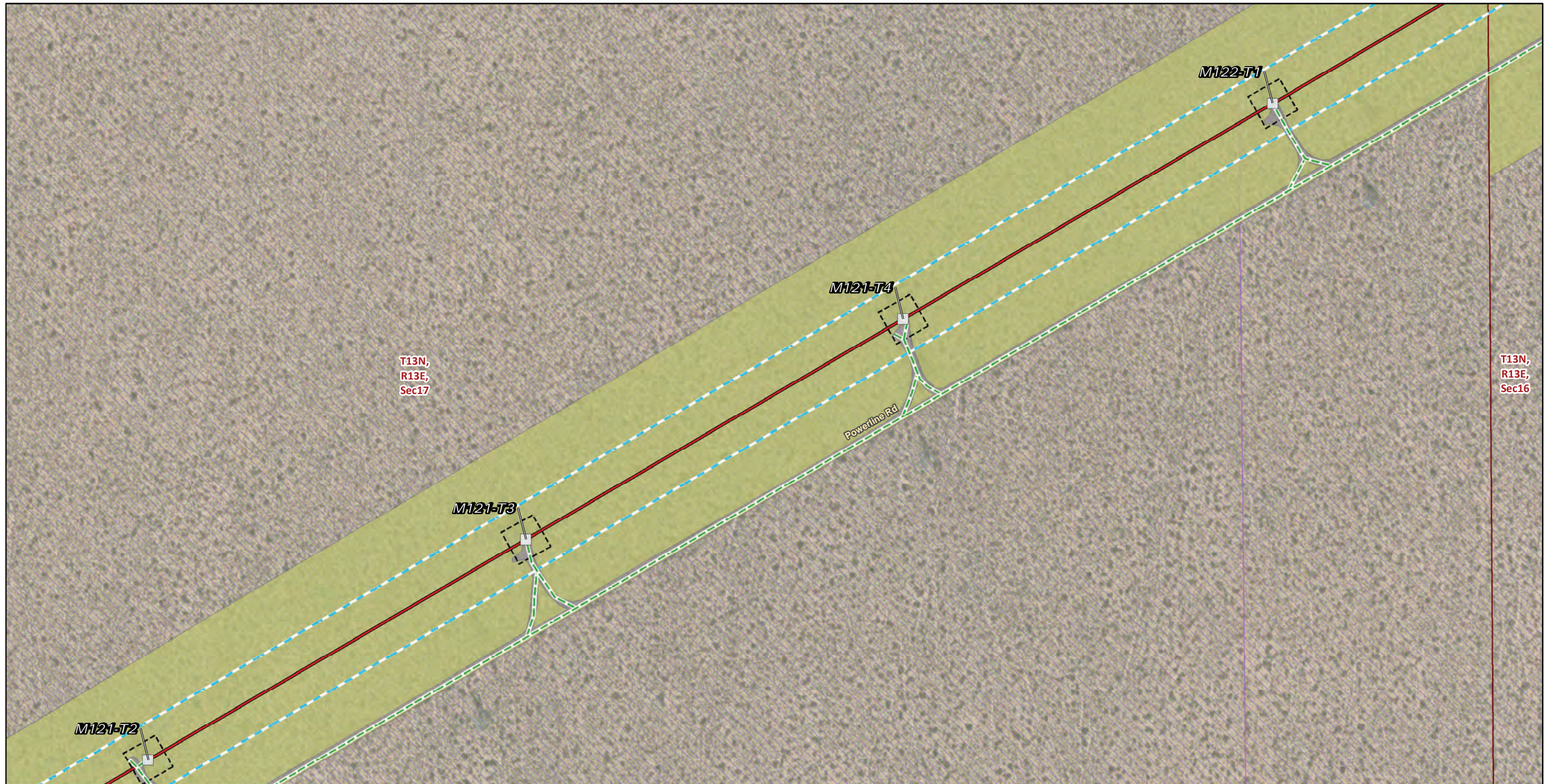
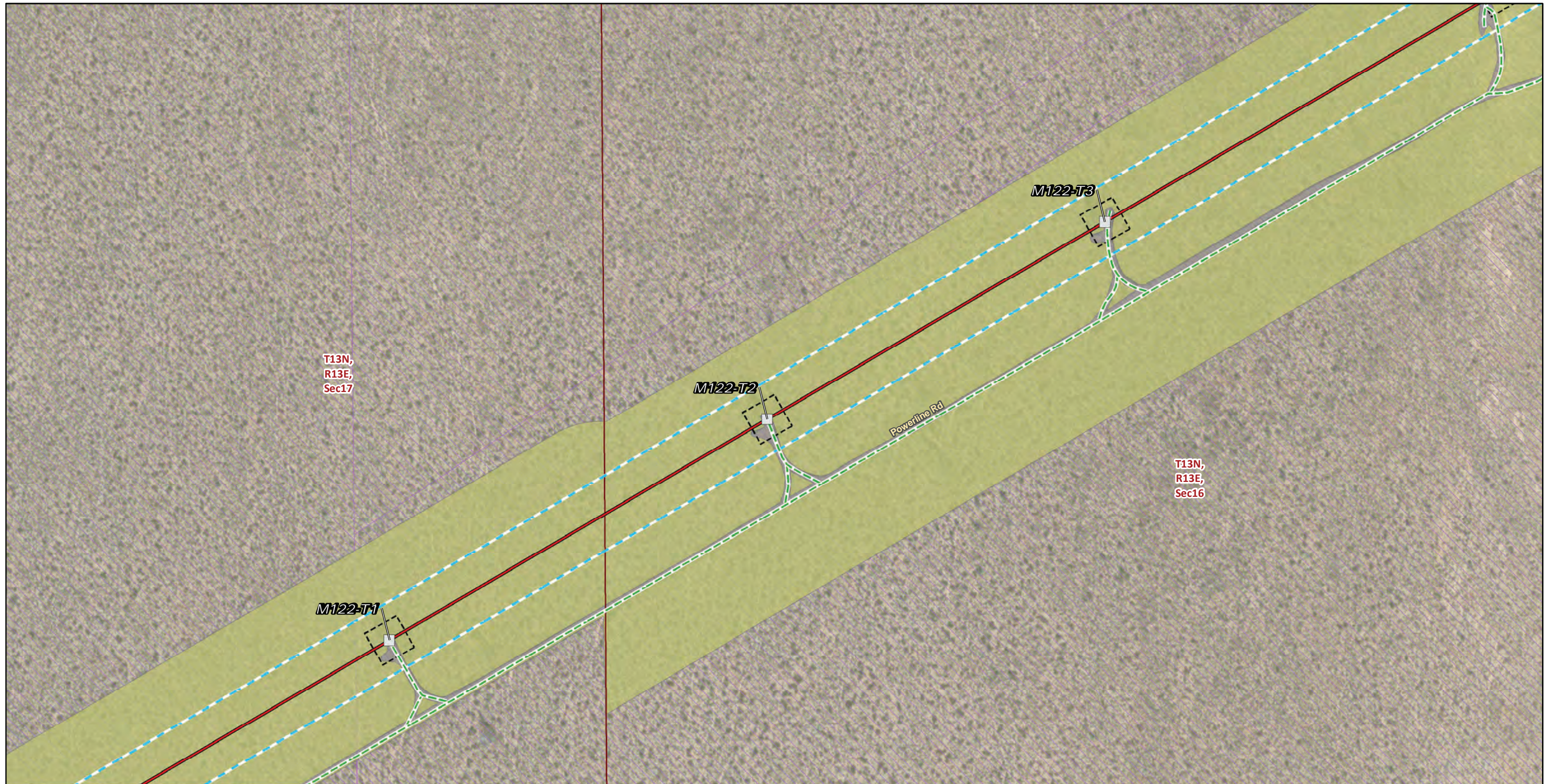

FIGURE 4
Vegetation and Land Cover
Segment 2
Page 169 of 244



* Areas with no color fill are private land.

0 150 300
Feet

Source: SCE, BLM, CDFW, ESRI

<p>Transmission Structures</p> <ul style="list-style-type: none"> □ Existing Transmission Towers <p>Existing Access Roads</p> <ul style="list-style-type: none"> — Access Road <p>Transmission New Optical Ground Wire</p> <ul style="list-style-type: none"> — Overhead <p>Construction Areas</p> <ul style="list-style-type: none"> □ Structure Work Area □ Right of Way 	<p>Land Cover Type</p> <ul style="list-style-type: none"> ■ Developed ■ Joshua tree woodland <p>Land Ownership</p> <ul style="list-style-type: none"> □ Mojave National Preserve (NPS) <p>Public Land Survey System</p> <ul style="list-style-type: none"> □ Township, Range and Section
---	---



FIGURE 4
Vegetation and Land Cover
Segment 2
Page 170 of 244

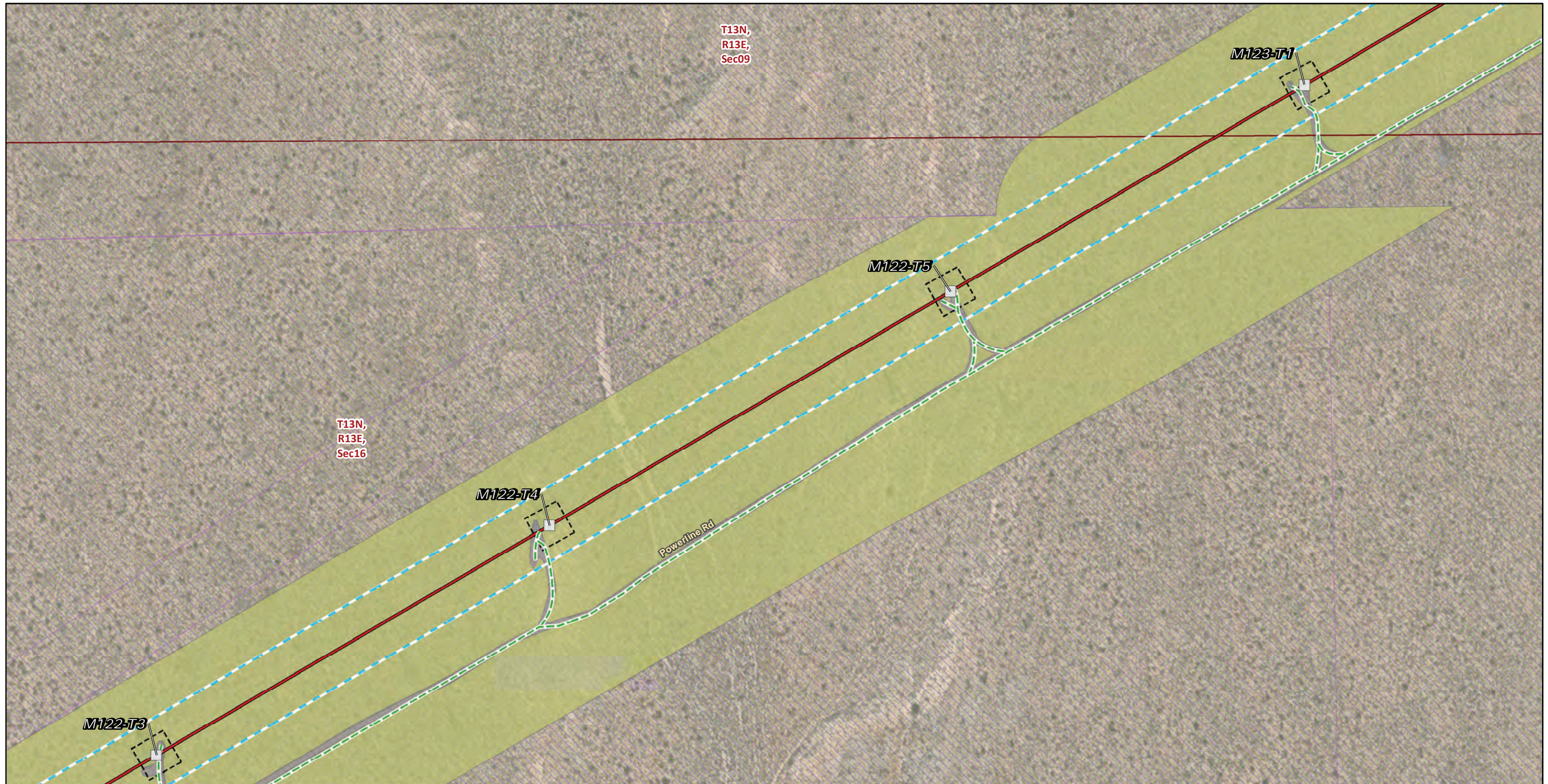

* Areas with no color fill are private land.

0 150 300
Feet

Source: SCE, BLM, CDFW, ESRI

- | | |
|---|----------------------------------|
| Transmission Structures | Land Cover Type |
| Existing Transmission Towers | Developed |
| Existing Access Roads | Joshua tree woodland |
| Access Road | Land Ownership |
| Transmission New Optical Ground Wire | Mojave National Preserve (NPS) |
| Overhead | Public Land Survey System |
| Construction Areas | Township, Range and Section |
| Structure Work Area | |
| Right of Way | |

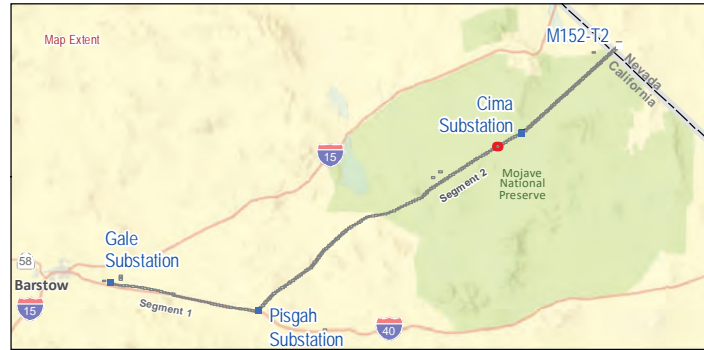
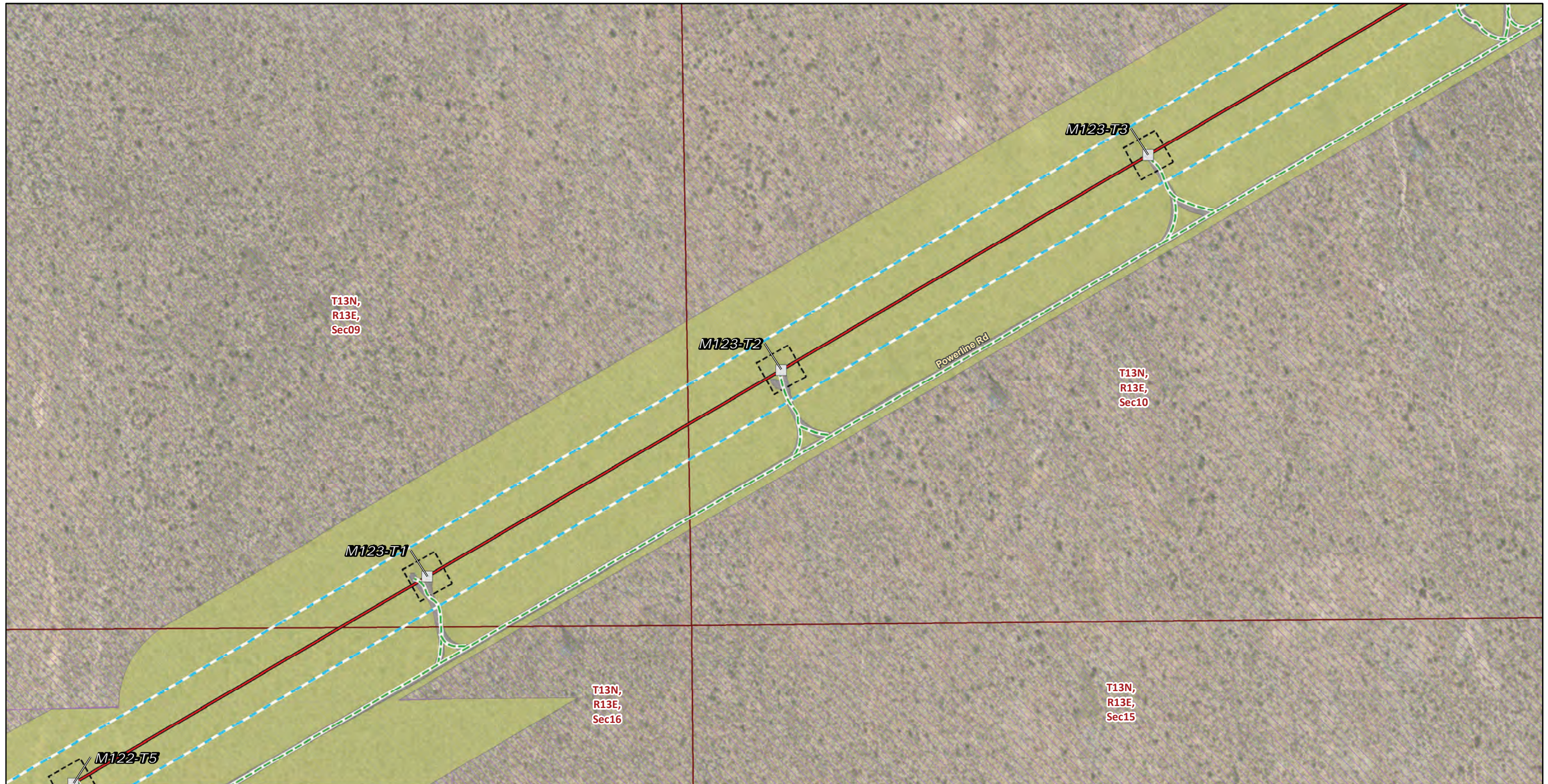

FIGURE 4
Vegetation and Land Cover
Segment 2
Page 171 of 244



* Areas with no color fill are private land.

0 150 300
Feet

Source: SCE, BLM, CDFW, ESRI

- | | |
|---|----------------------------------|
| Transmission Structures | Land Cover Type |
| Existing Transmission Towers | Developed |
| Existing Access Roads | Joshua tree woodland |
| Access Road | Land Ownership |
| Transmission New Optical Ground Wire | Mojave National Preserve (NPS) |
| Overhead | Public Land Survey System |
| Construction Areas | Township, Range and Section |
| Structure Work Area | |
| Right of Way | |

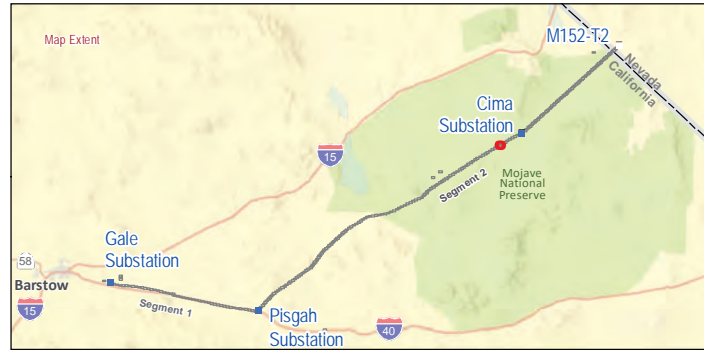

FIGURE 4
Vegetation and Land Cover
Segment 2
Page 172 of 244

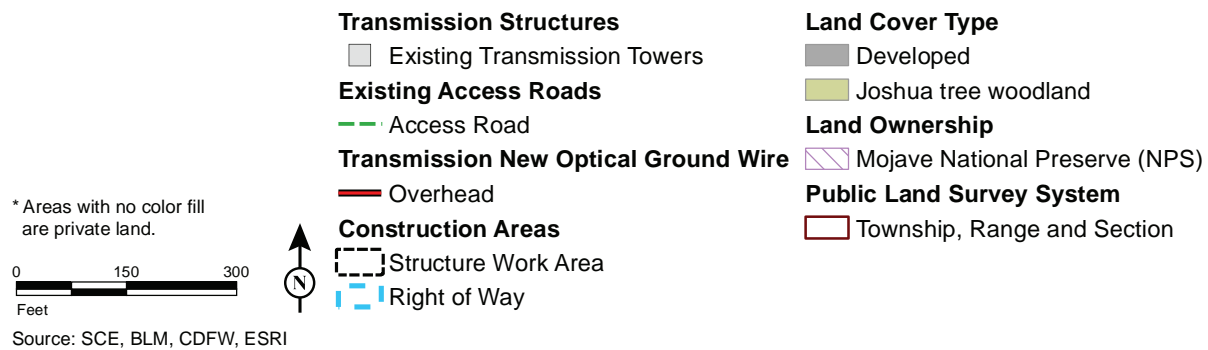
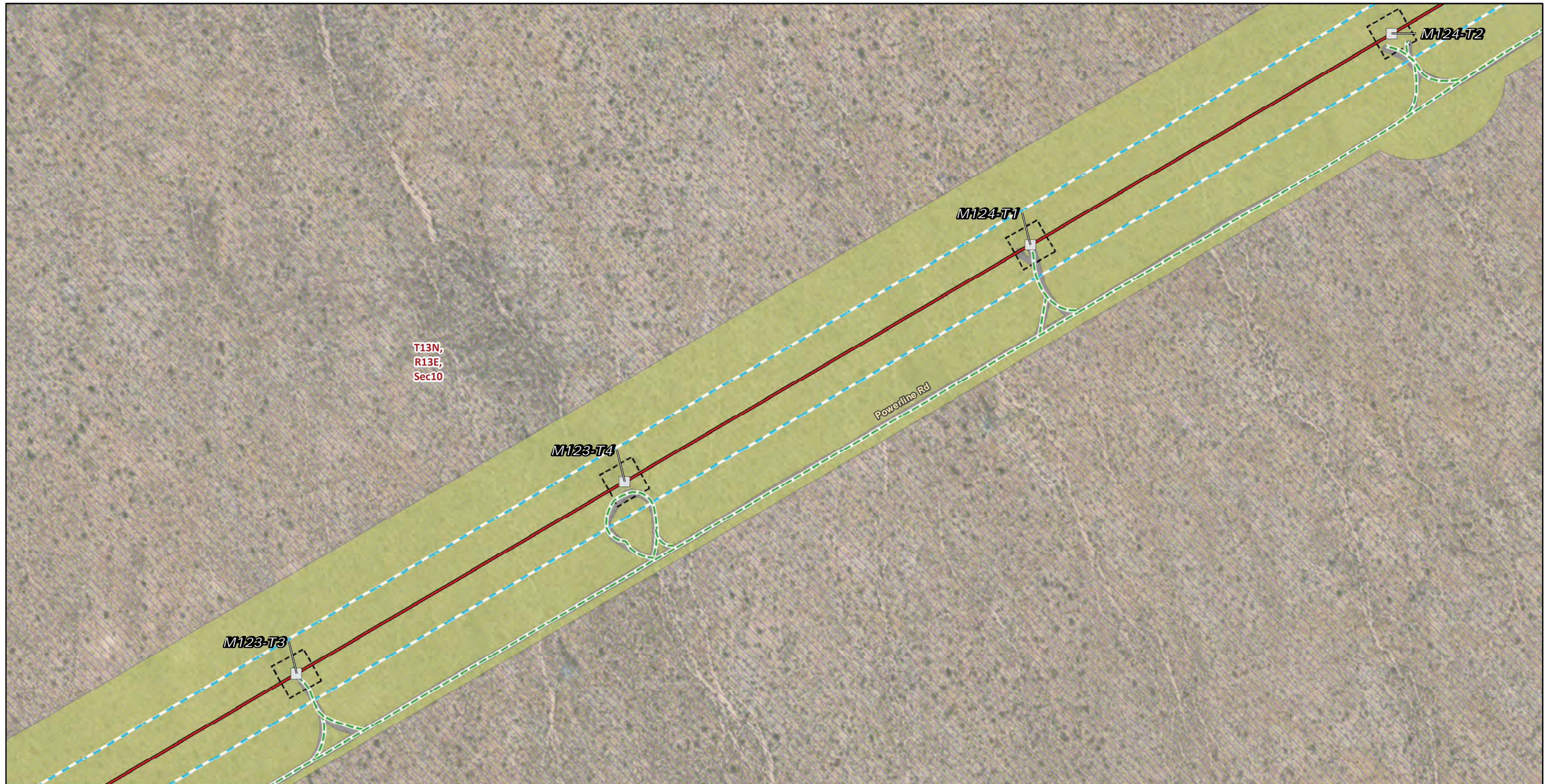
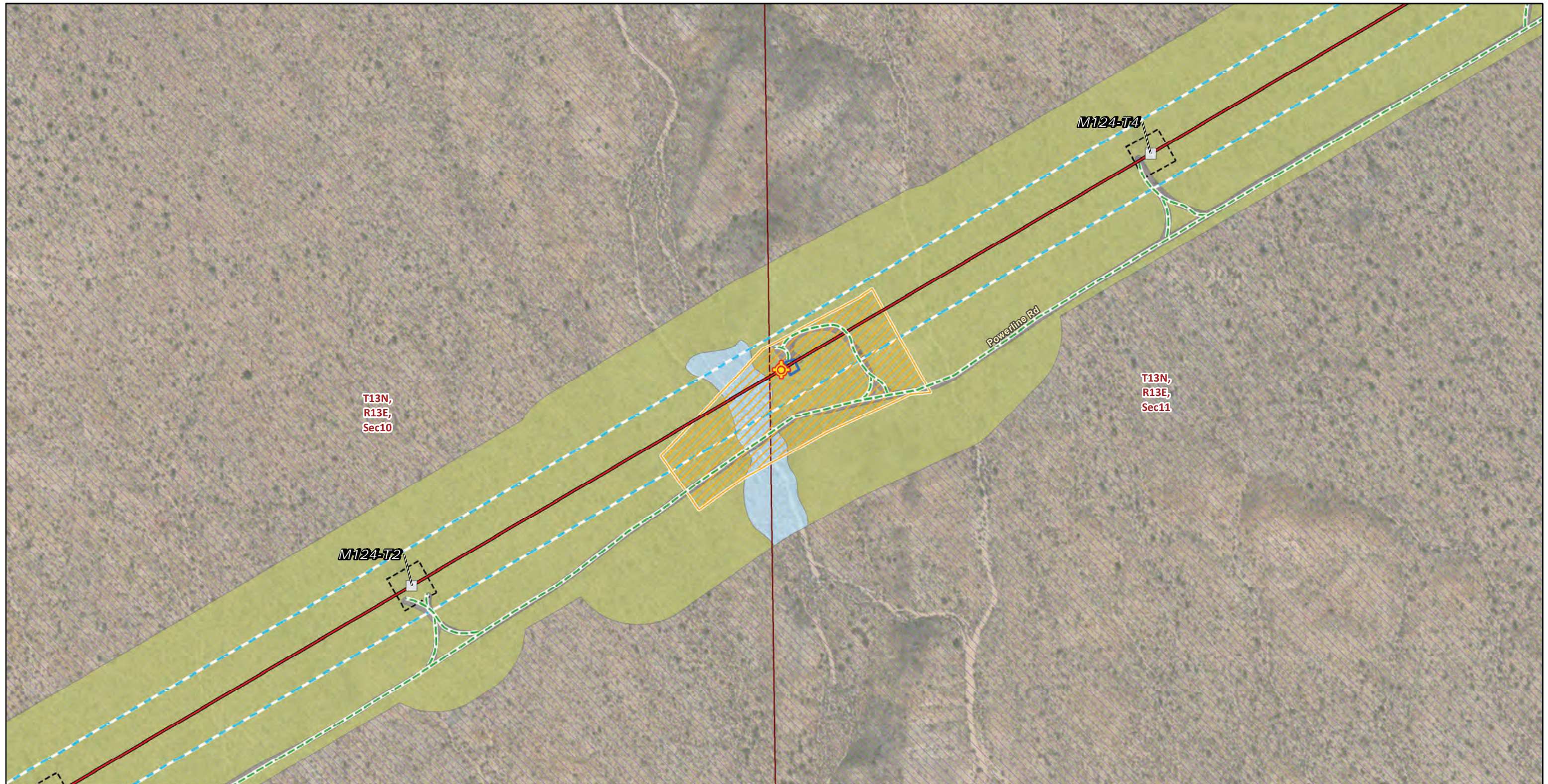

FIGURE 4
Vegetation and Land Cover
Segment 2
Page 173 of 244



* Areas with no color fill are private land.

0 150 300
Feet

Source: SCE, BLM, CDFW, ESRI

<p>Transmission Structures</p> <ul style="list-style-type: none"> Splicing Tower Locations Existing Transmission Towers <p>Existing Access Roads</p> <ul style="list-style-type: none"> Access Road <p>Transmission New Optical Ground Wire</p> <ul style="list-style-type: none"> Overhead Grading Limits 	<p>Construction Areas</p> <ul style="list-style-type: none"> Pulling, Stringing, Tensioning Site/Structure Work Area Structure Work Area Right of Way <p>Land Cover Type</p> <ul style="list-style-type: none"> Desert almond - Mexican bladdersage scrub Developed Joshua tree woodland 	<p>Land Ownership</p> <ul style="list-style-type: none"> Mojave National Preserve (NPS) <p>Public Land Survey System</p> <ul style="list-style-type: none"> Township, Range and Section
---	--	---



FIGURE 4
Vegetation and Land Cover
Segment 2
Page 174 of 244

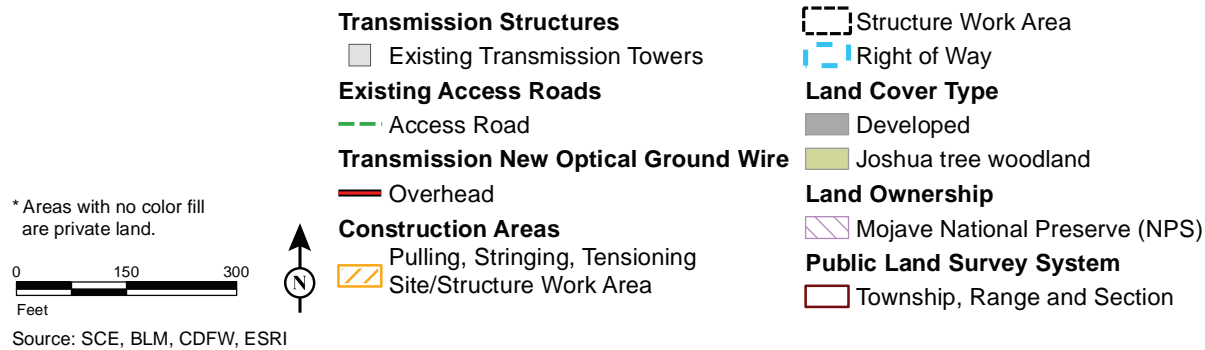
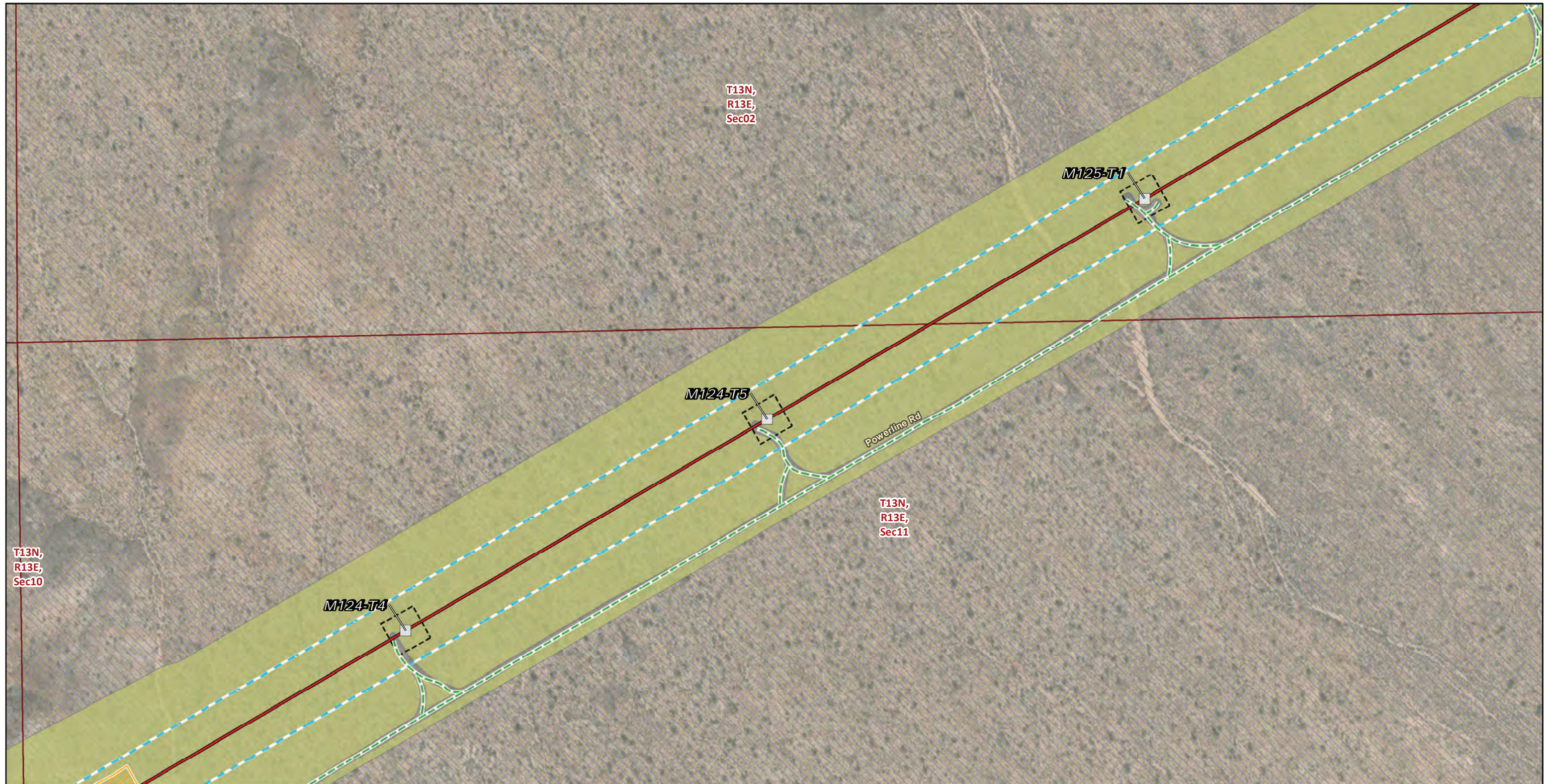
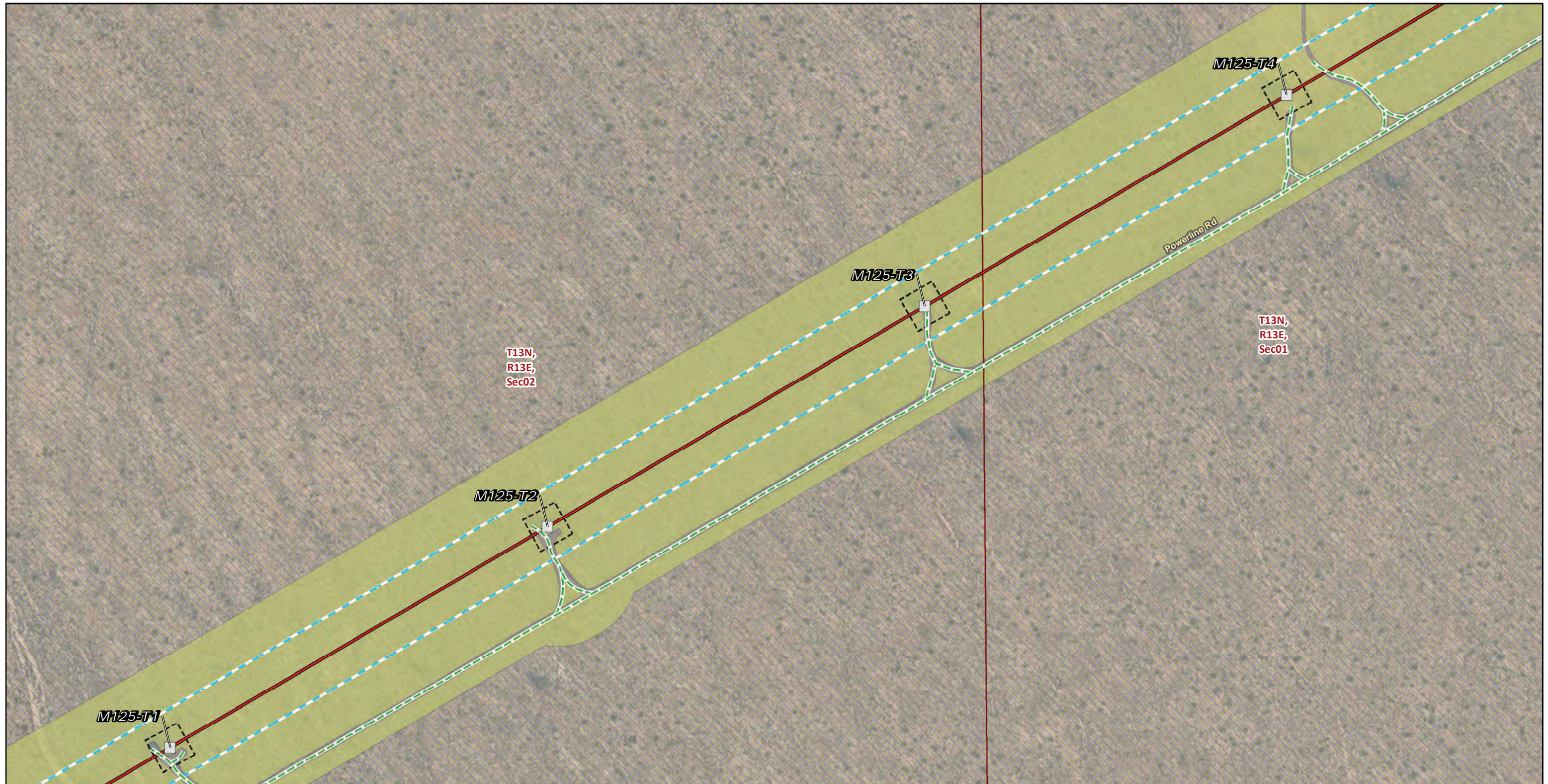

FIGURE 4
Vegetation and Land Cover
Segment 2
Page 175 of 244



Transmission Structures

Existing Transmission Towers

Existing Access Roads

Access Road

Transmission New Optical Ground Wire

Overhead

Construction Areas

Structure Work Area

Right of Way

Land Cover Type

Developed

Joshua tree woodland

Land Ownership

Mojave National Preserve (NPS)

Public Land Survey System

Township, Range and Section

* Areas with no color fill are private land.

0 150 300
Feet



Source: SCE, BLM, CDFW, ESRI



FIGURE 4
Vegetation and Land Cover
Segment 2
Page 176 of 244

Southern California Edison
Lugo-Victorville 500 kV Transmission Line
Remedial Action Scheme Project



Transmission Structures

Existing Transmission Towers

Existing Access Roads

Access Road

Transmission New Optical Ground Wire

Overhead

Construction Areas

Structure Work Area

Right of Way

Land Cover Type

Developed

Joshua tree woodland

Land Ownership

Mojave National Preserve (NPS)

Public Land Survey System

Township, Range and Section

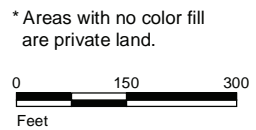

Source: SCE, BLM, CDFW, ESRI



FIGURE 4
Vegetation and Land Cover
Segment 2
 Page 177 of 244

*Southern California Edison
 Lugo-Victorville 500 kV Transmission Line
 Remedial Action Scheme Project*

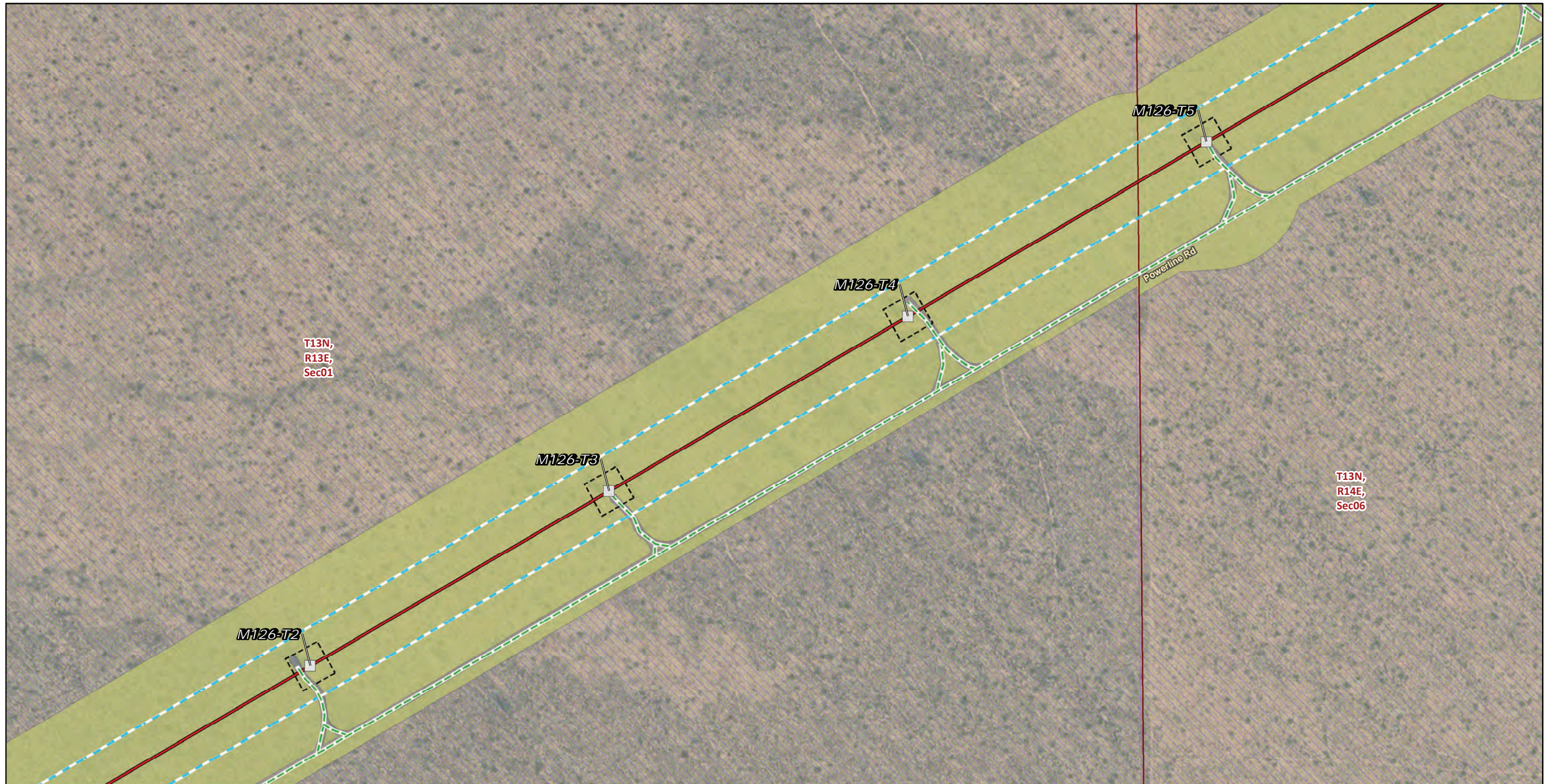

Transmission Structures

Existing Transmission Towers

Existing Access Roads

Access Road

Transmission New Optical Ground Wire

Overhead

Construction Areas

Structure Work Area

Right of Way

Land Cover Type

Developed

Joshua tree woodland

Land Ownership

Mojave National Preserve (NPS)

Public Land Survey System

Township, Range and Section

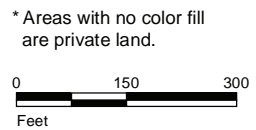

Source: SCE, BLM, CDFW, ESRI



FIGURE 4
Vegetation and Land Cover
Segment 2
Page 178 of 244

Southern California Edison
Lugo-Victorville 500 kV Transmission Line
Remedial Action Scheme Project

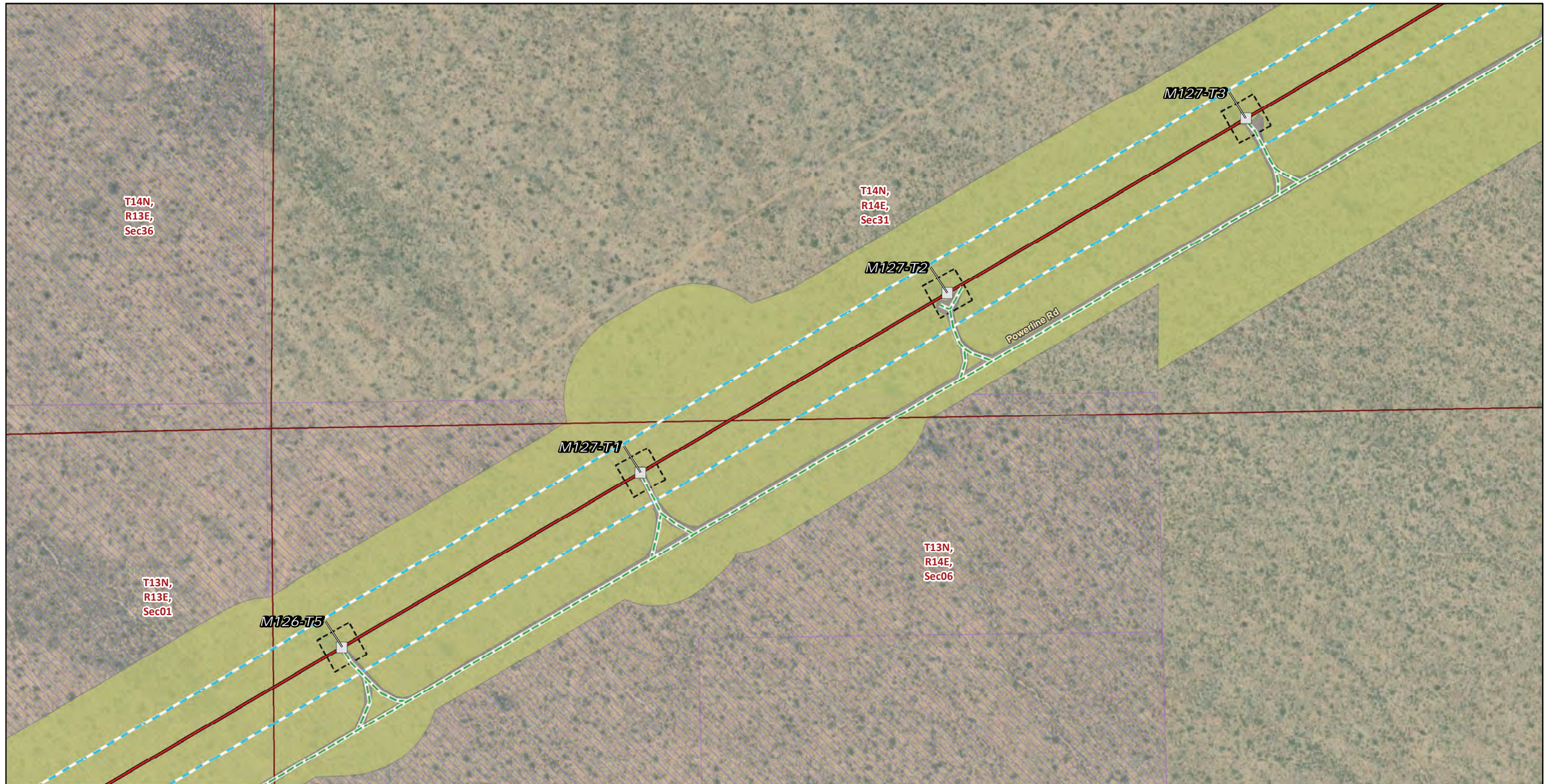

* Areas with no color fill are private land.

0 150 300
Feet

Source: SCE, BLM, CDFW, ESRI

<p>Transmission Structures</p> <ul style="list-style-type: none"> □ Existing Transmission Towers <p>Existing Access Roads</p> <ul style="list-style-type: none"> — Access Road <p>Transmission New Optical Ground Wire</p> <ul style="list-style-type: none"> — Overhead <p>Construction Areas</p> <ul style="list-style-type: none"> □ Structure Work Area □ Right of Way 	<p>Land Cover Type</p> <ul style="list-style-type: none"> ■ Developed ■ Joshua tree woodland <p>Land Ownership</p> <ul style="list-style-type: none"> □ Mojave National Preserve (NPS) <p>Public Land Survey System</p> <ul style="list-style-type: none"> □ Township, Range and Section
---	---



FIGURE 4
Vegetation and Land Cover
Segment 2
 Page 179 of 244

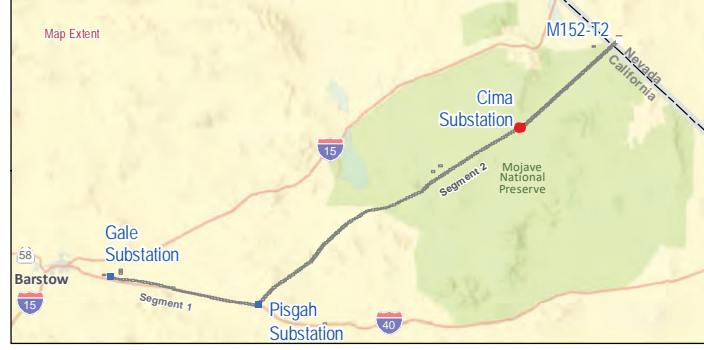
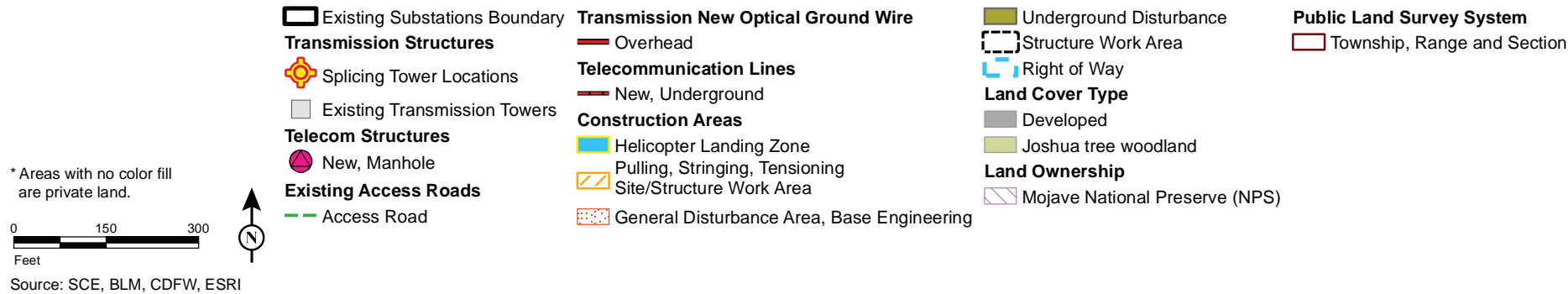
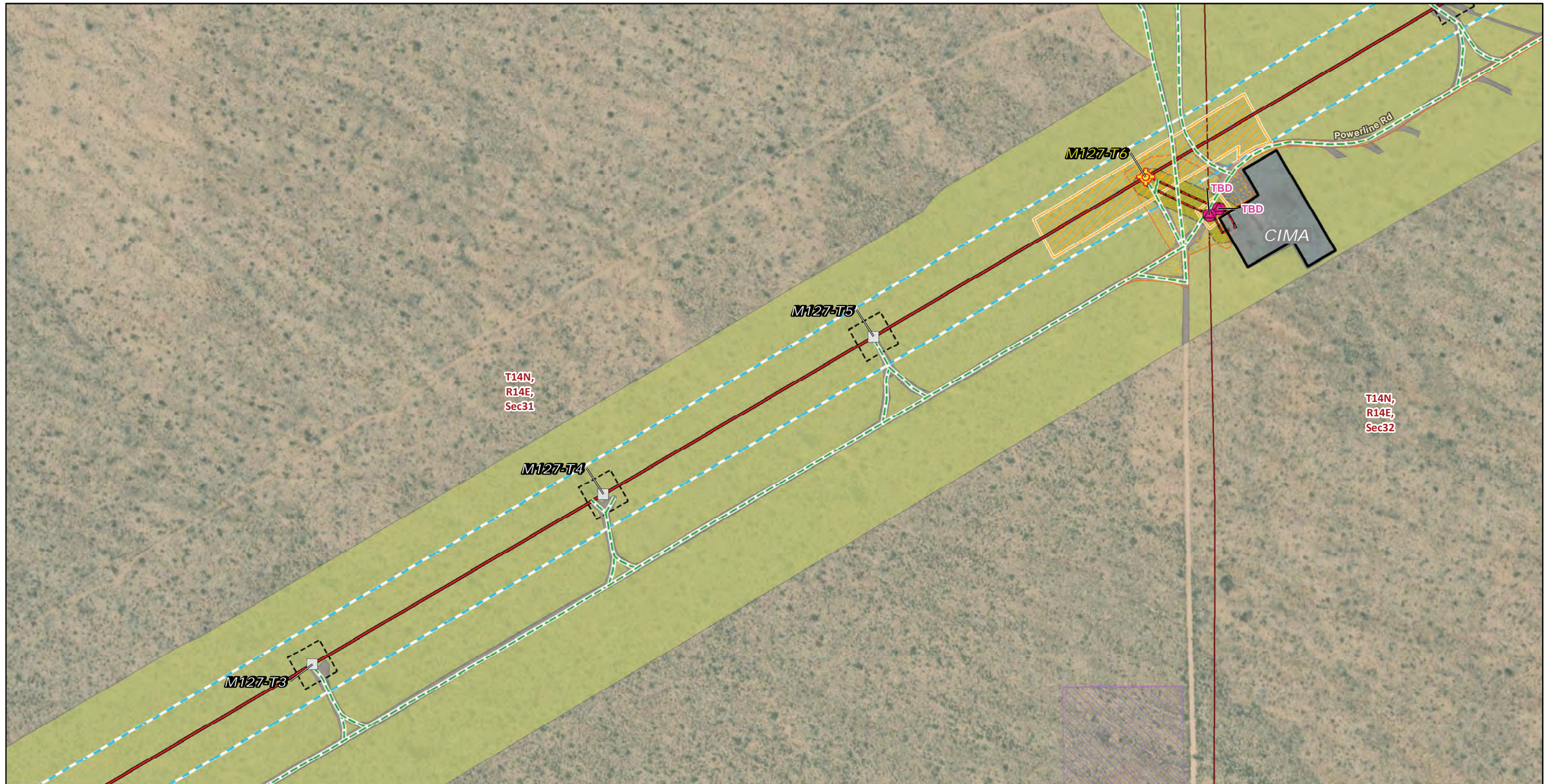

FIGURE 4
Vegetation and Land Cover
Segment 2
Page 180 of 244

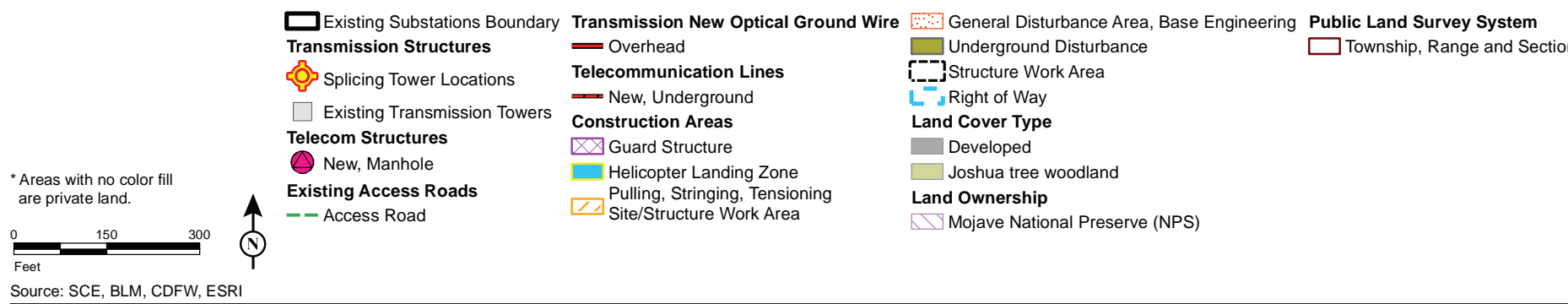
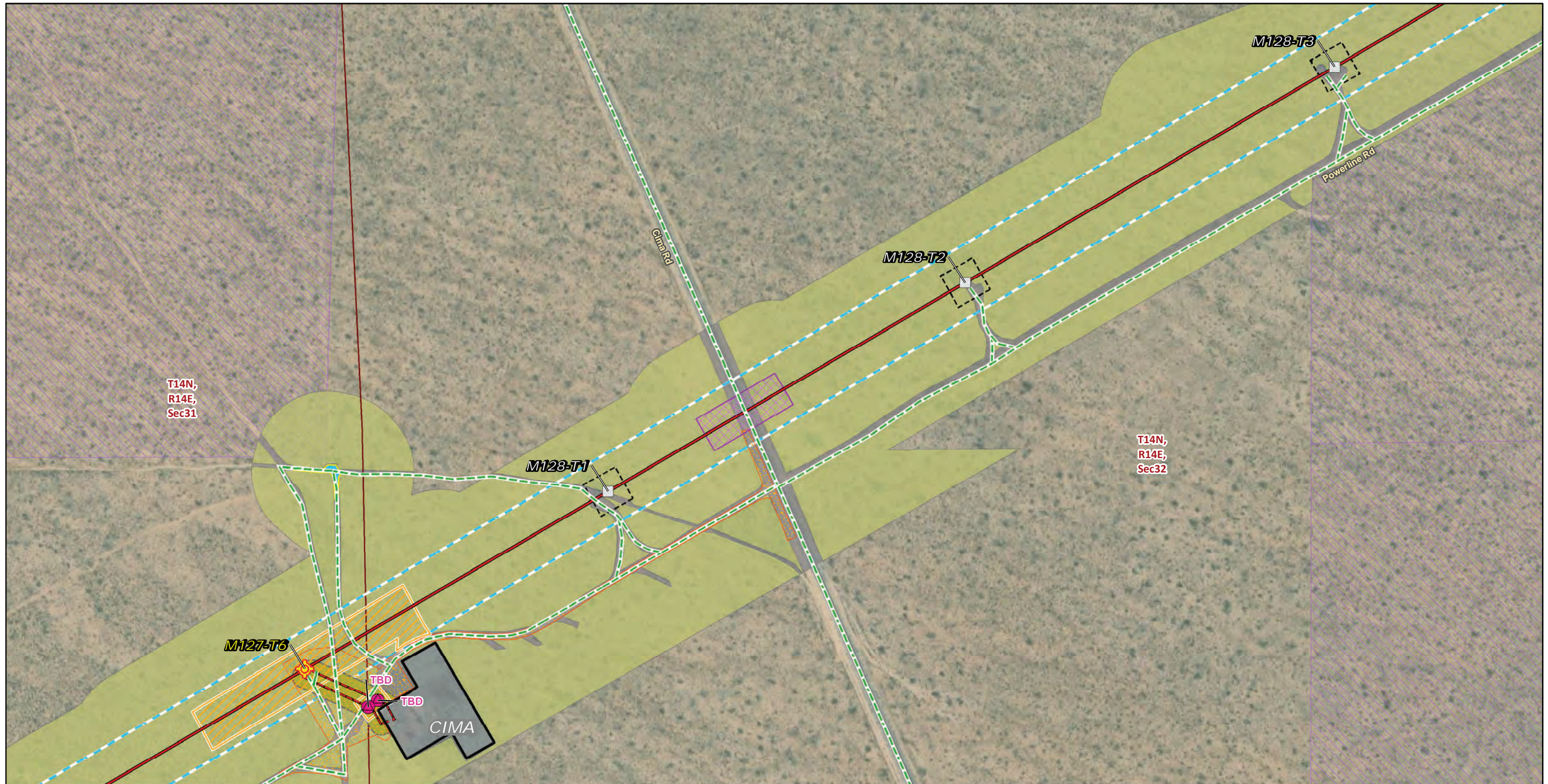

FIGURE 4
Vegetation and Land Cover
Segment 2
 Page 181 of 244



Transmission Structures

Existing Transmission Towers

Existing Access Roads

Access Road

Transmission New Optical Ground Wire

Overhead

Construction Areas

Helicopter Landing Zone

Structure Work Area

Right of Way

Land Cover Type

Developed

Joshua tree woodland

Land Ownership

Mojave National Preserve (NPS)

Public Land Survey System

Township, Range and Section

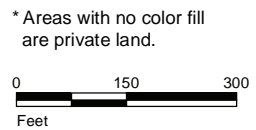

Source: SCE, BLM, CDFW, ESRI



FIGURE 4
Vegetation and Land Cover
Segment 2
 Page 182 of 244

Southern California Edison
Lugo-Victorville 500 kV Transmission Line
Remedial Action Scheme Project

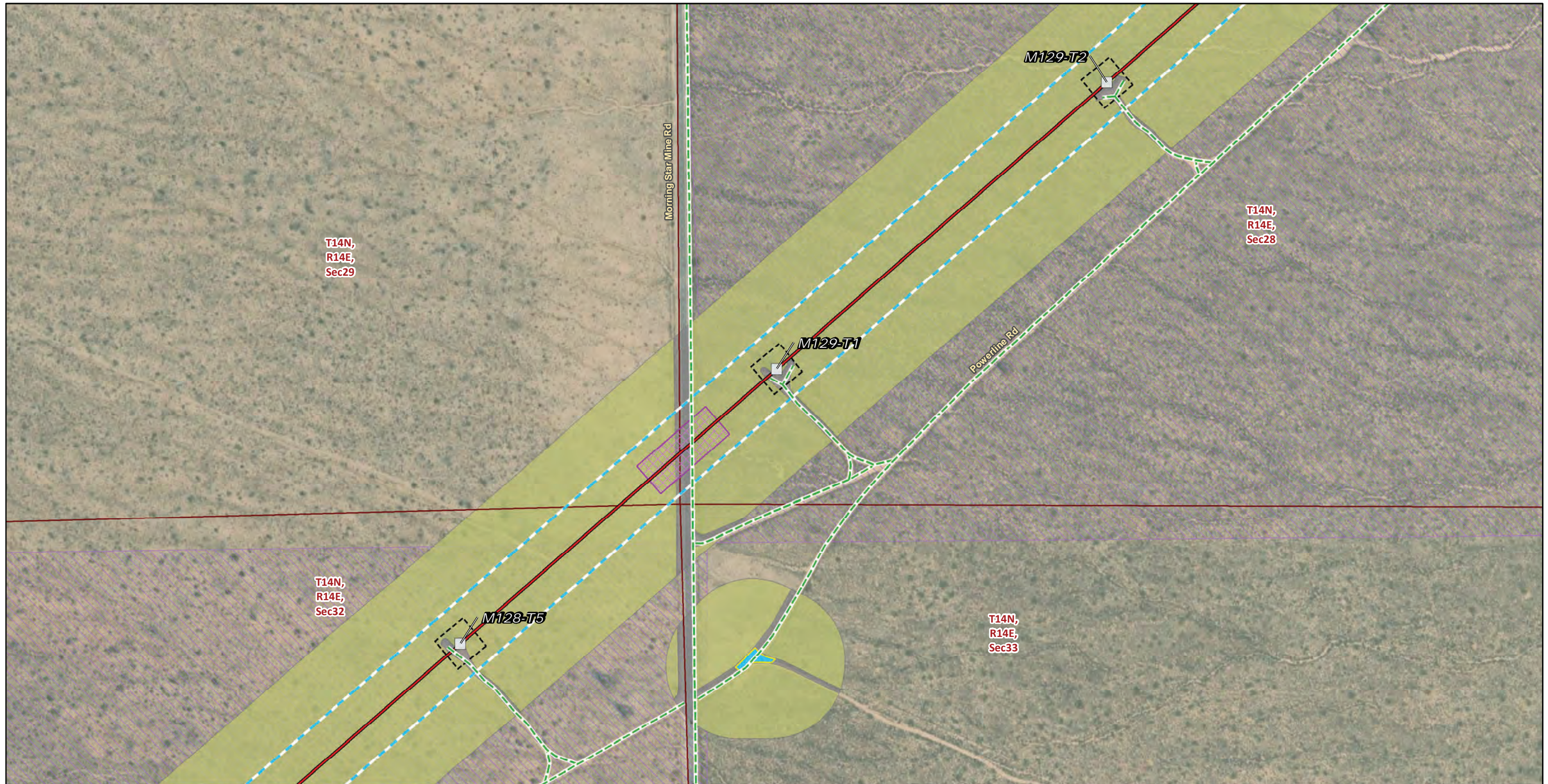

* Areas with no color fill are private land.

0 150 300
Feet

Source: SCE, BLM, CDFW, ESRI

Transmission Structures	Existing Transmission Towers	Structure Work Area
Existing Access Roads	Access Road	Right of Way
Transmission New Optical Ground Wire	Overhead	Land Cover Type
Construction Areas	Guard Structure	Developed
	Helicopter Landing Zone	Joshua tree woodland
		Land Ownership
		Mojave National Preserve (NPS)
		Public Land Survey System
		Township, Range and Section



FIGURE 4
Vegetation and Land Cover
Segment 2
Page 183 of 244



Transmission Structures

Existing Transmission Towers

Existing Access Roads

Access Road

Transmission New Optical Ground Wire

Overhead

Construction Areas

Structure Work Area

Right of Way

Land Cover Type

Developed

Joshua tree woodland

Land Ownership

Mojave National Preserve (NPS)

Public Land Survey System

Township, Range and Section

* Areas with no color fill are private land.



Source: SCE, BLM, CDFW, ESRI

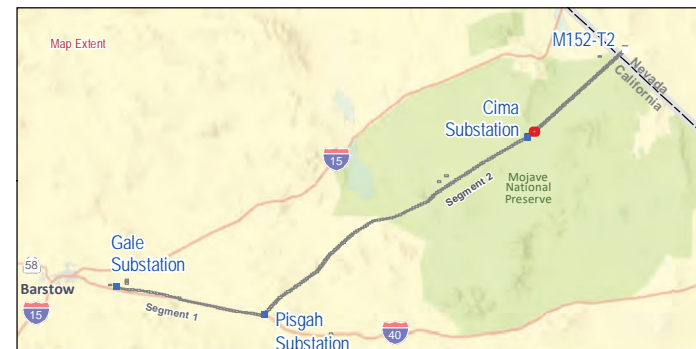

FIGURE 4
Vegetation and Land Cover
Segment 2
Page 184 of 244

Southern California Edison
Lugo-Victorville 500 kV Transmission Line
Remedial Action Scheme Project



Transmission Structures

Existing Transmission Towers

Existing Access Roads

Access Road

Transmission New Optical Ground Wire

Overhead

Construction Areas

Structure Work Area

Right of Way

Land Cover Type

Developed

Joshua tree woodland

Land Ownership

Mojave National Preserve (NPS)

Public Land Survey System

Township, Range and Section

* Areas with no color fill are private land.



Source: SCE, BLM, CDFW, ESRI

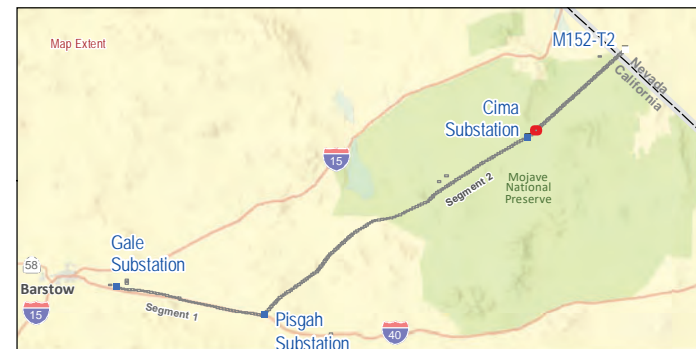
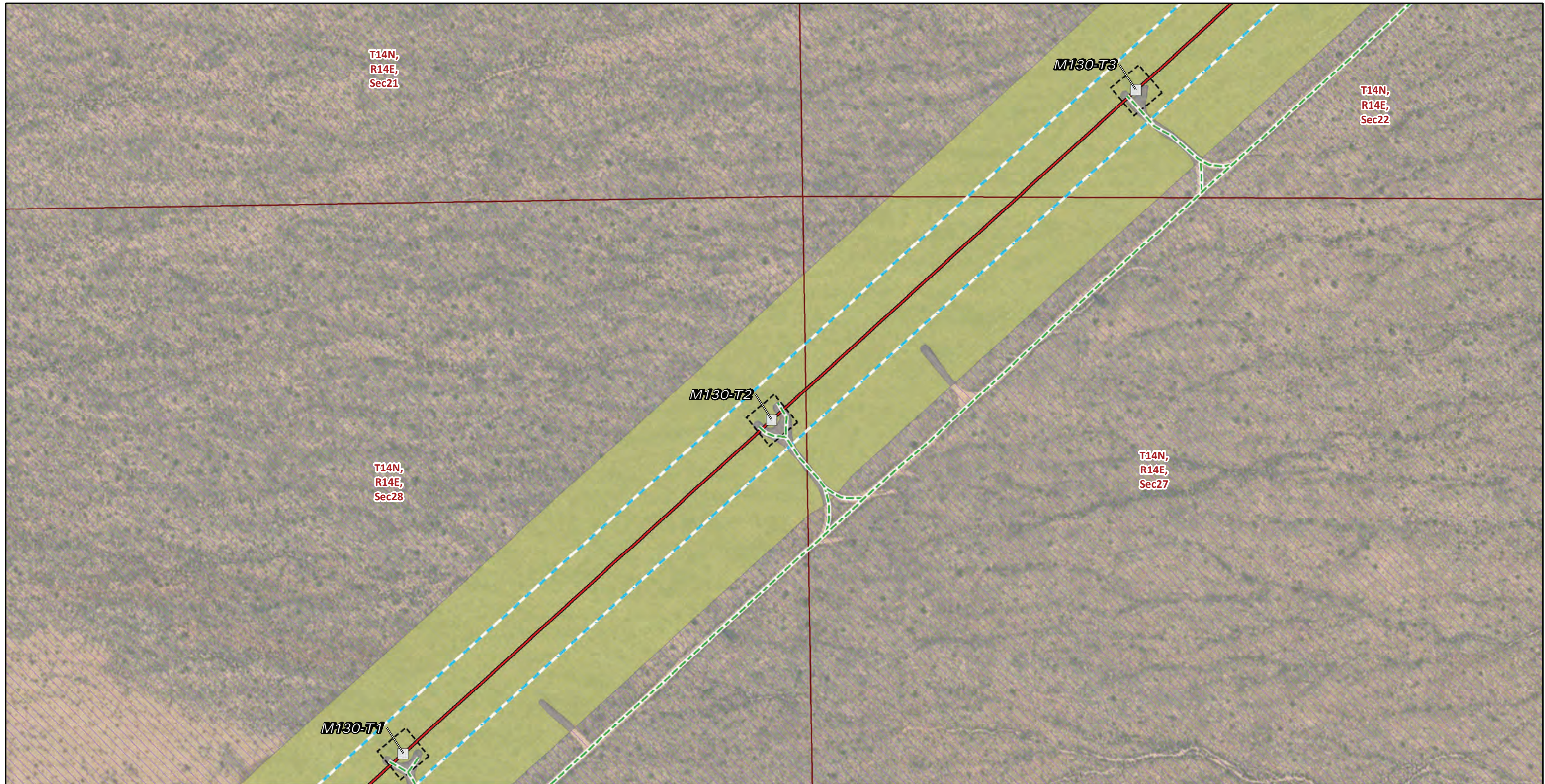

FIGURE 4
Vegetation and Land Cover
Segment 2
 Page 185 of 244

*Southern California Edison
 Lugo-Victorville 500 kV Transmission Line
 Remedial Action Scheme Project*



- | | |
|---|----------------------------------|
| Transmission Structures | Land Cover Type |
| Existing Transmission Towers | Developed |
| Existing Access Roads | Joshua tree woodland |
| Access Road | Land Ownership |
| Transmission New Optical Ground Wire | Mojave National Preserve (NPS) |
| Overhead | Public Land Survey System |
| Construction Areas | Township, Range and Section |
| Structure Work Area | |
| Right of Way | |

* Areas with no color fill are private land.

0 150 300
Feet

Source: SCE, BLM, CDFW, ESRI

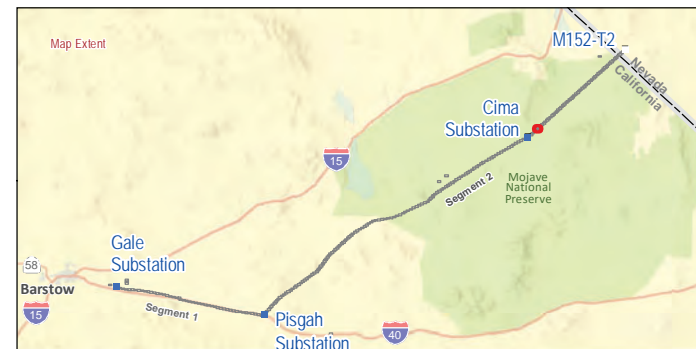
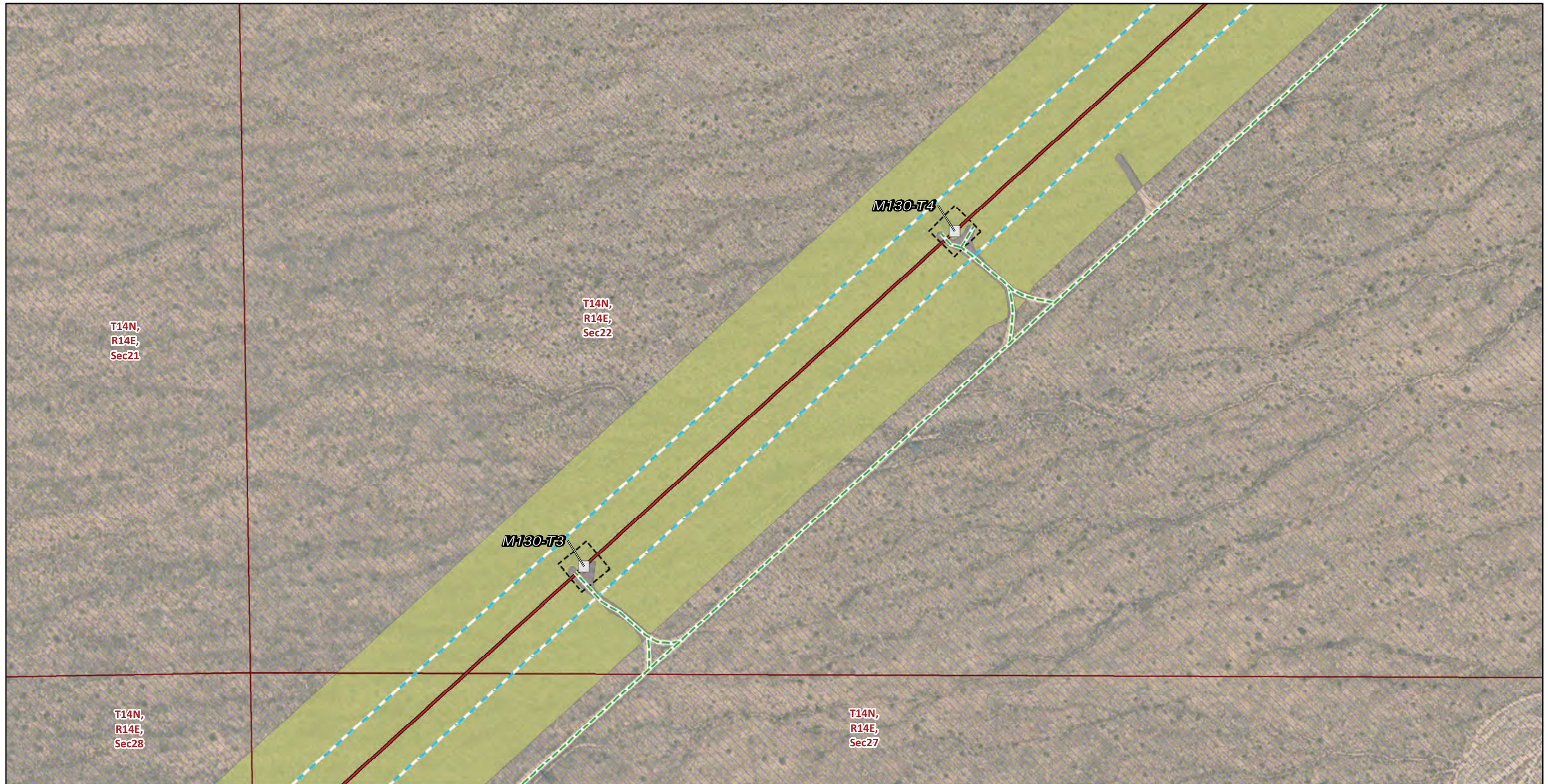

FIGURE 4
Vegetation and Land Cover
Segment 2
Page 186 of 244

Southern California Edison
Lugo-Victorville 500 kV Transmission Line
Remedial Action Scheme Project



Transmission Structures

Existing Transmission Towers

Existing Access Roads

Access Road

Transmission New Optical Ground Wire

Overhead

Construction Areas

Structure Work Area

Right of Way

Land Cover Type

Developed

Joshua tree woodland

Land Ownership

Mojave National Preserve (NPS)

Public Land Survey System

Township, Range and Section

* Areas with no color fill are private land.



Source: SCE, BLM, CDFW, ESRI

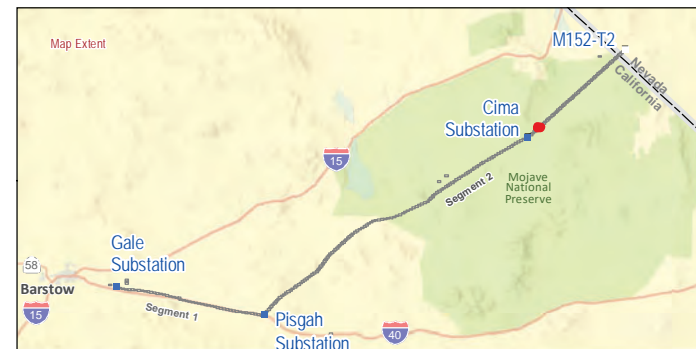
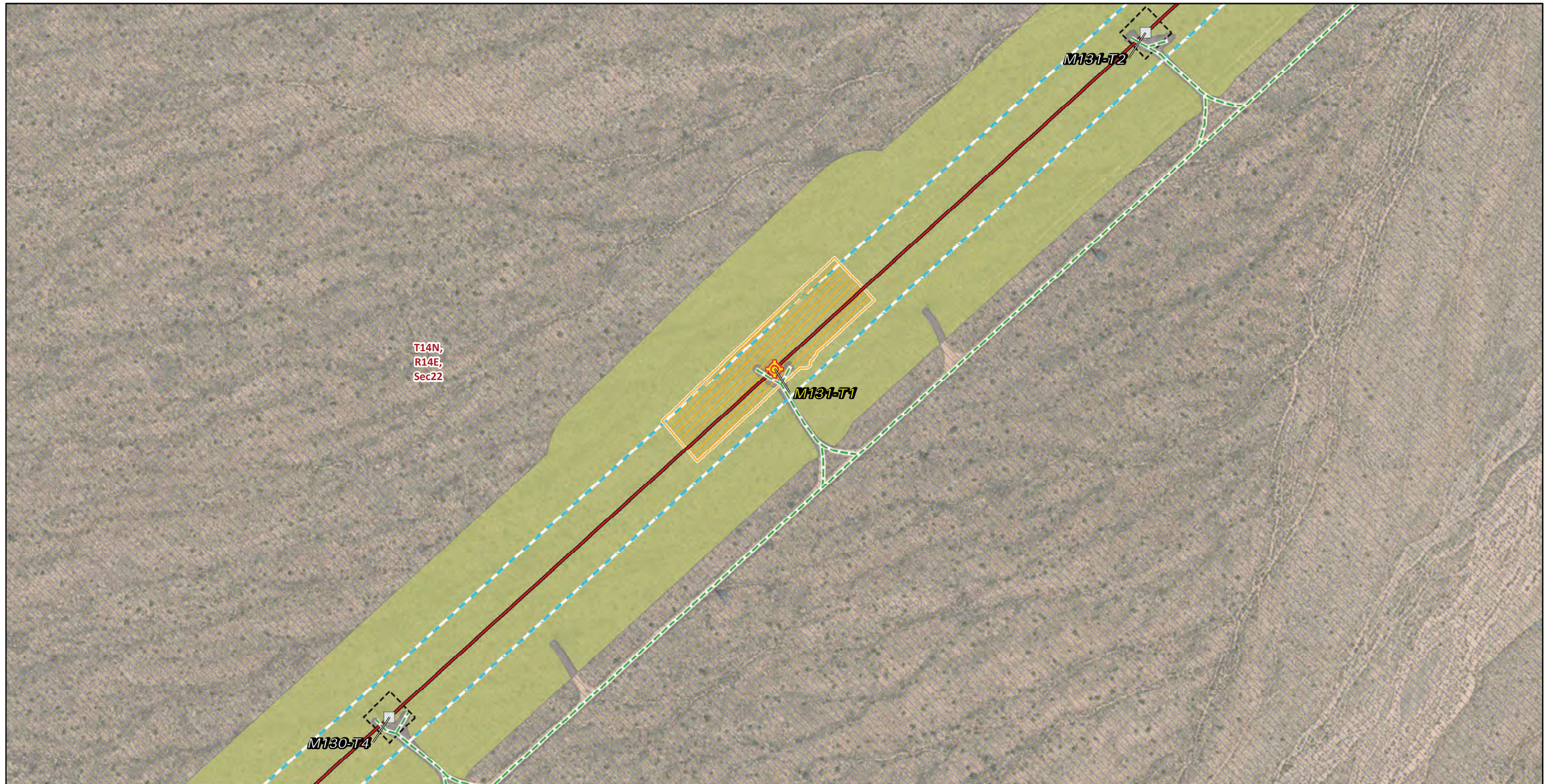

FIGURE 4
Vegetation and Land Cover
Segment 2
Page 187 of 244

Southern California Edison
Lugo-Victorville 500 kV Transmission Line
Remedial Action Scheme Project



Transmission Structures

- Splicing Tower Locations
- Existing Transmission Towers

Existing Access Roads

- Access Road

Transmission New Optical Ground Wire

- Overhead

Construction Areas

- Pulling, Stringing, Tensioning Site/Structure Work Area
- Structure Work Area
- Right of Way

Land Cover Type

- Developed
- Joshua tree woodland

Land Ownership

- Mojave National Preserve (NPS)
- Public Land Survey System**
- Township, Range and Section

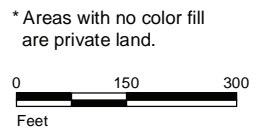

Source: SCE, BLM, CDFW, ESRI

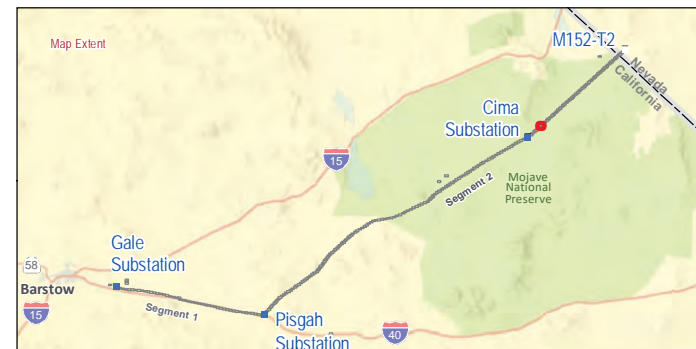
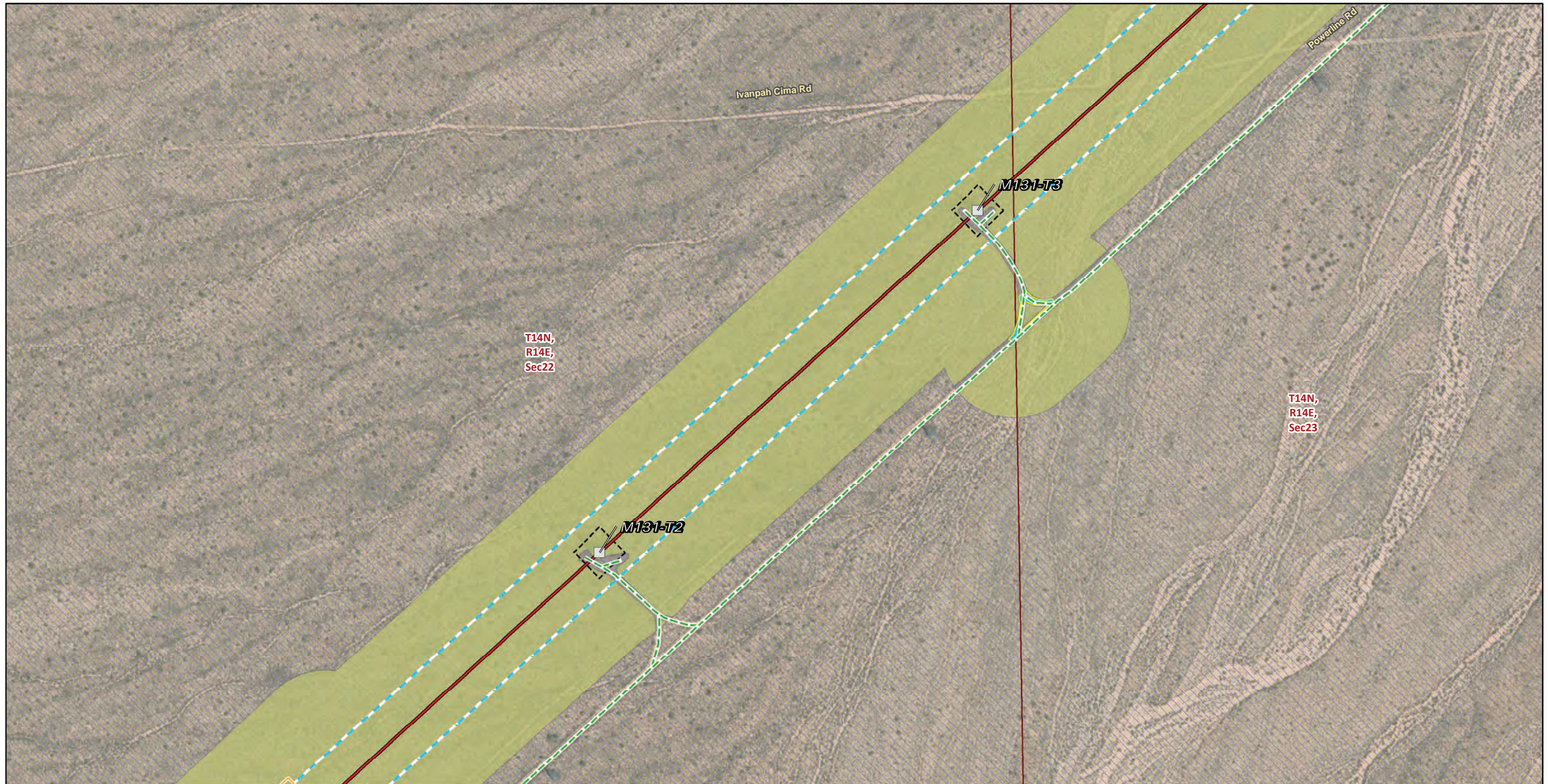

FIGURE 4
Vegetation and Land Cover
Segment 2
 Page 188 of 244

Southern California Edison
Lugo-Victorville 500 kV Transmission Line
Remedial Action Scheme Project



Transmission Structures

Existing Transmission Towers

Existing Access Roads

Access Road

Transmission New Optical Ground Wire

Overhead

Construction Areas

Helicopter Landing Zone

Pulling, Stringing, Tensioning Site/Structure Work Area

Structure Work Area

Right of Way

Land Cover Type

Developed

Joshua tree woodland

Land Ownership

Mojave National Preserve (NPS)

Public Land Survey System

Township, Range and Section

* Areas with no color fill are private land.

0 150 300
Feet



Source: SCE, BLM, CDFW, ESRI



FIGURE 4
Vegetation and Land Cover
Segment 2
Page 189 of 244

Southern California Edison
Lugo-Victorville 500 kV Transmission Line
Remedial Action Scheme Project

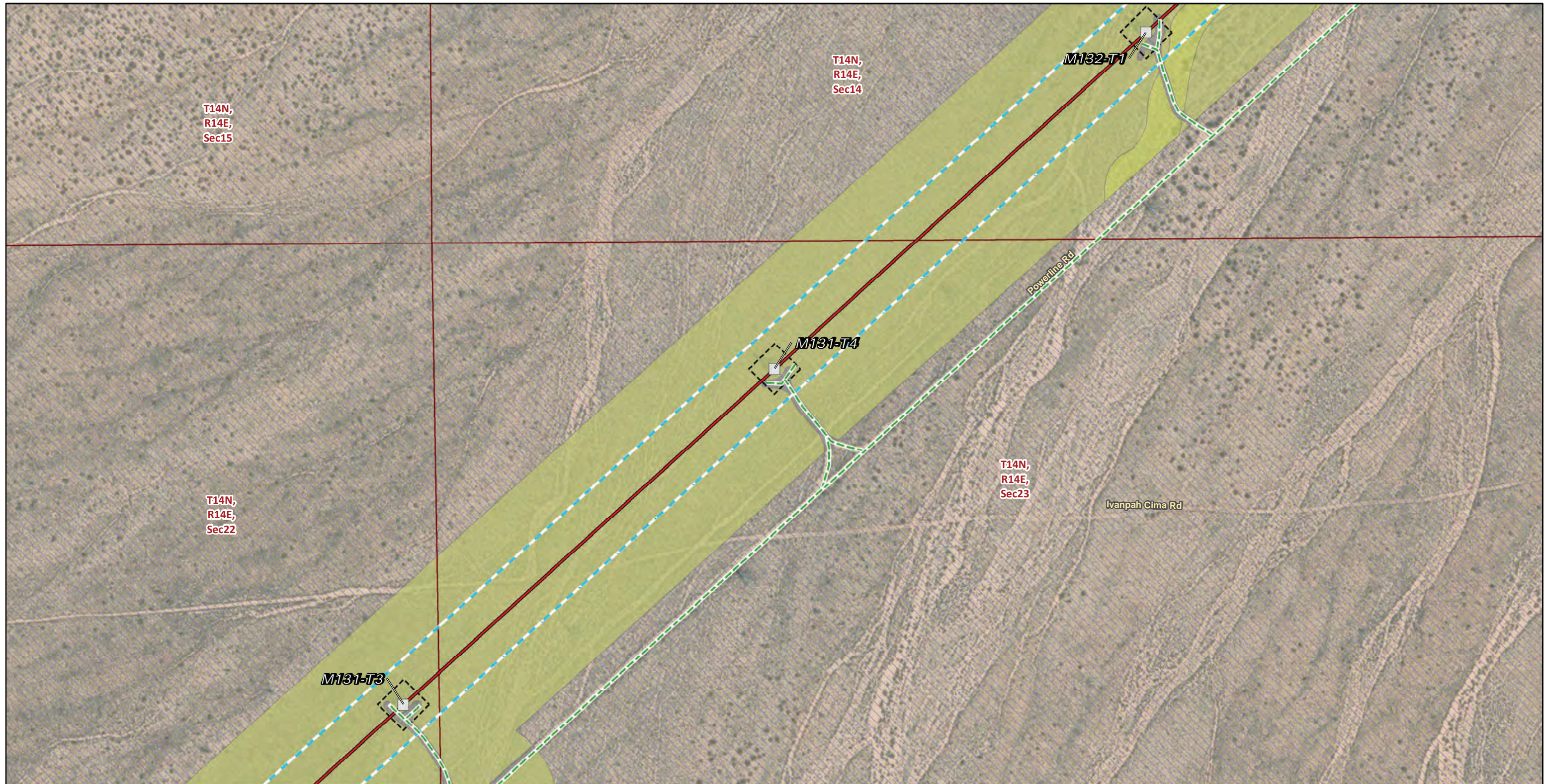

* Areas with no color fill are private land.

0 150 300
Feet

Source: SCE, BLM, CDFW, ESRI

Transmission Structures
 Existing Transmission Towers

Existing Access Roads
 Access Road

Transmission New Optical Ground Wire
 Overhead

Construction Areas
 Structure Work Area
 Right of Way

Land Cover Type
 Cheesebush - sweetbush scrub
 Developed
 Joshua tree woodland

Land Ownership
 Mojave National Preserve (NPS)

Public Land Survey System
 Township, Range and Section



FIGURE 4
Vegetation and Land Cover
Segment 2
 Page 190 of 244

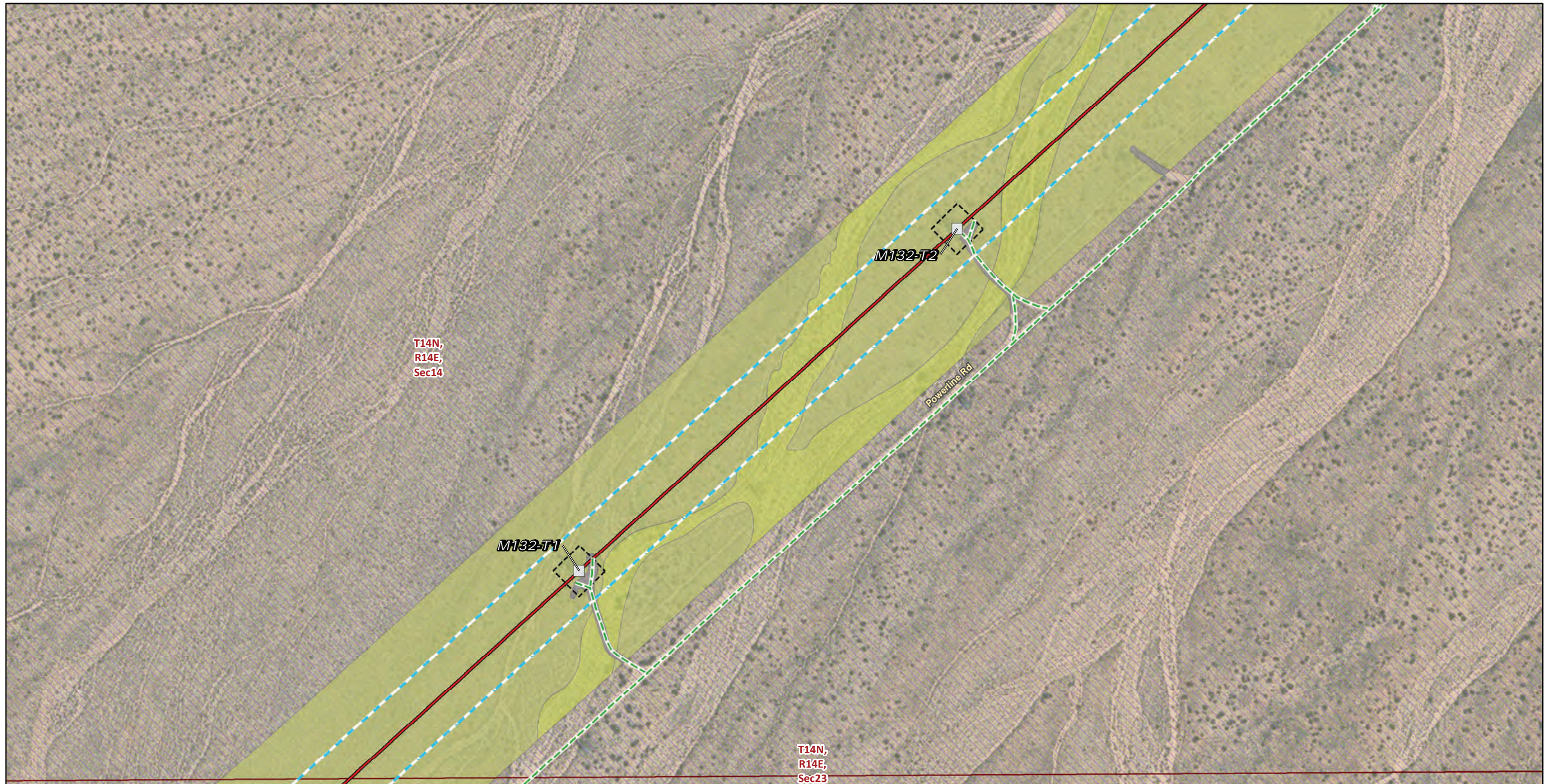

* Areas with no color fill are private land.

0 150 300
Feet

Source: SCE, BLM, CDFW, ESRI

- | | |
|---|----------------------------------|
| Transmission Structures | Land Cover Type |
| Existing Transmission Towers | Cheesebush - sweetbush scrub |
| Existing Access Roads | Developed |
| Access Road | Joshua tree woodland |
| Transmission New Optical Ground Wire | Land Ownership |
| Overhead | Mojave National Preserve (NPS) |
| Construction Areas | Public Land Survey System |
| Structure Work Area | Township, Range and Section |
| Right of Way | |

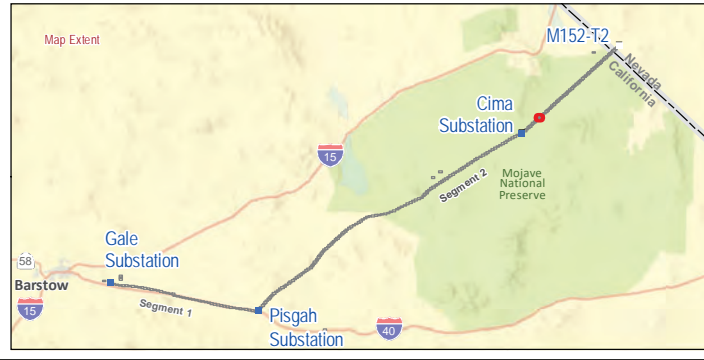
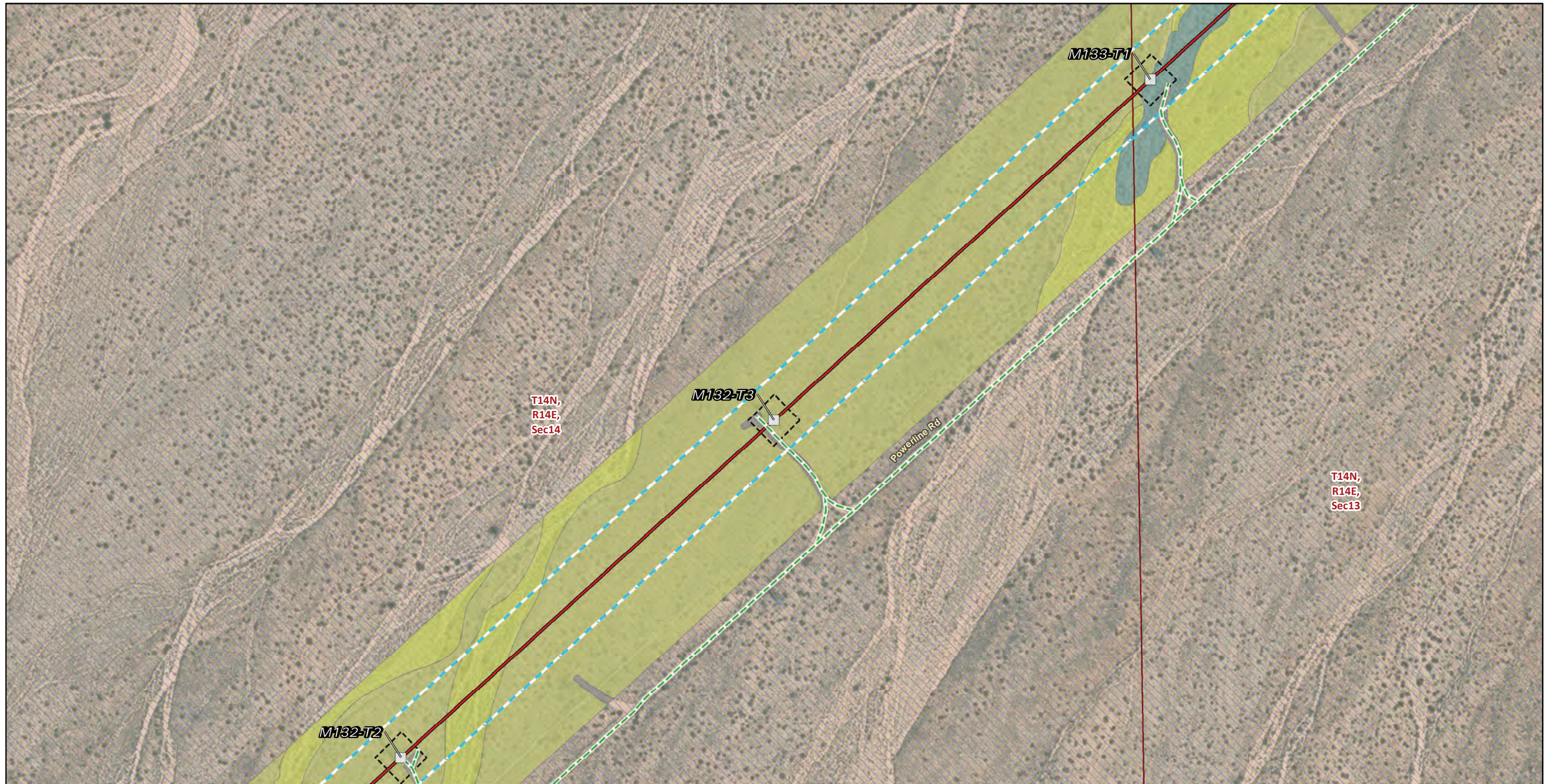

FIGURE 4
Vegetation and Land Cover
Segment 2
Page 191 of 244



* Areas with no color fill are private land.

0 150 300
Feet

Source: SCE, BLM, CDFW, ESRI

- Transmission Structures**
- Existing Transmission Towers
- Existing Access Roads**
- Access Road
- Transmission New Optical Ground Wire**
- Overhead
- Construction Areas**
- Structure Work Area
 - Right of Way

- Land Cover Type**
- Black-stem rabbitbrush scrub
 - Cheesebush - sweetbush scrub
 - Developed
 - Joshua tree woodland
- Land Ownership**
- Mojave National Preserve (NPS)
- Public Land Survey System**
- Township, Range and Section

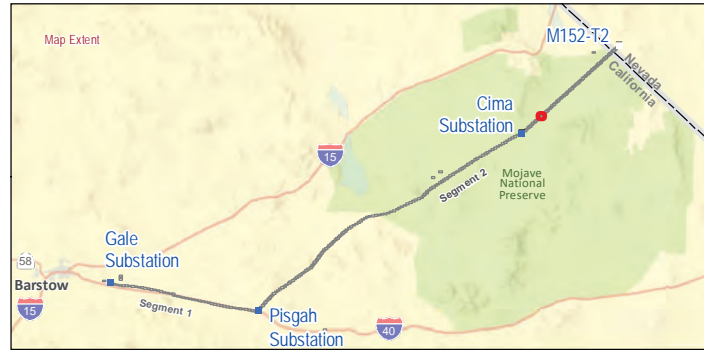
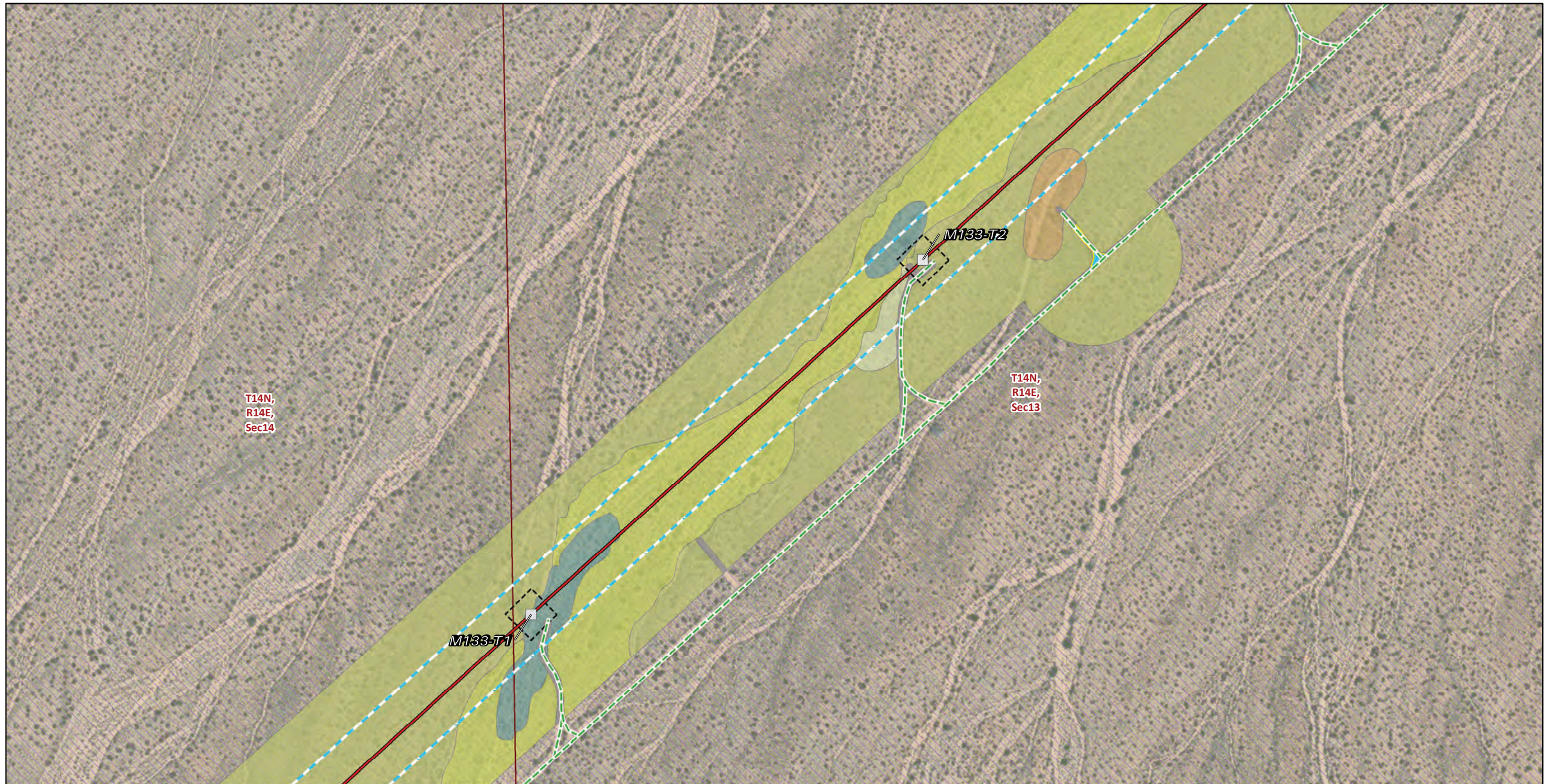

FIGURE 4
Vegetation and Land Cover
Segment 2
Page 192 of 244



Transmission Structures

Existing Transmission Towers

Existing Access Roads

Access Road

Transmission New Optical Ground Wire

Overhead

Construction Areas

Helicopter Landing Zone

Structure Work Area

Right of Way

Land Cover Type

Big galleta shrub-steppe

Black-stem rabbitbrush scrub

Catclaw acacia - desert lavender - chuparosa scrub

Cheesebush - sweetbush scrub

Developed

Joshua tree woodland

Land Ownership

Mojave National Preserve (NPS)

Public Land Survey System

Township, Range and Section

* Areas with no color fill are private land.



Source: SCE, BLM, CDFW, ESRI

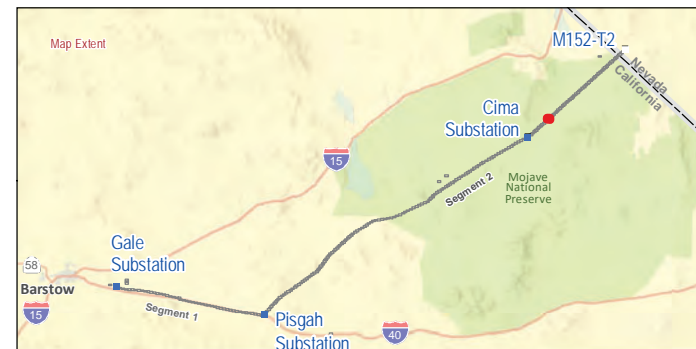
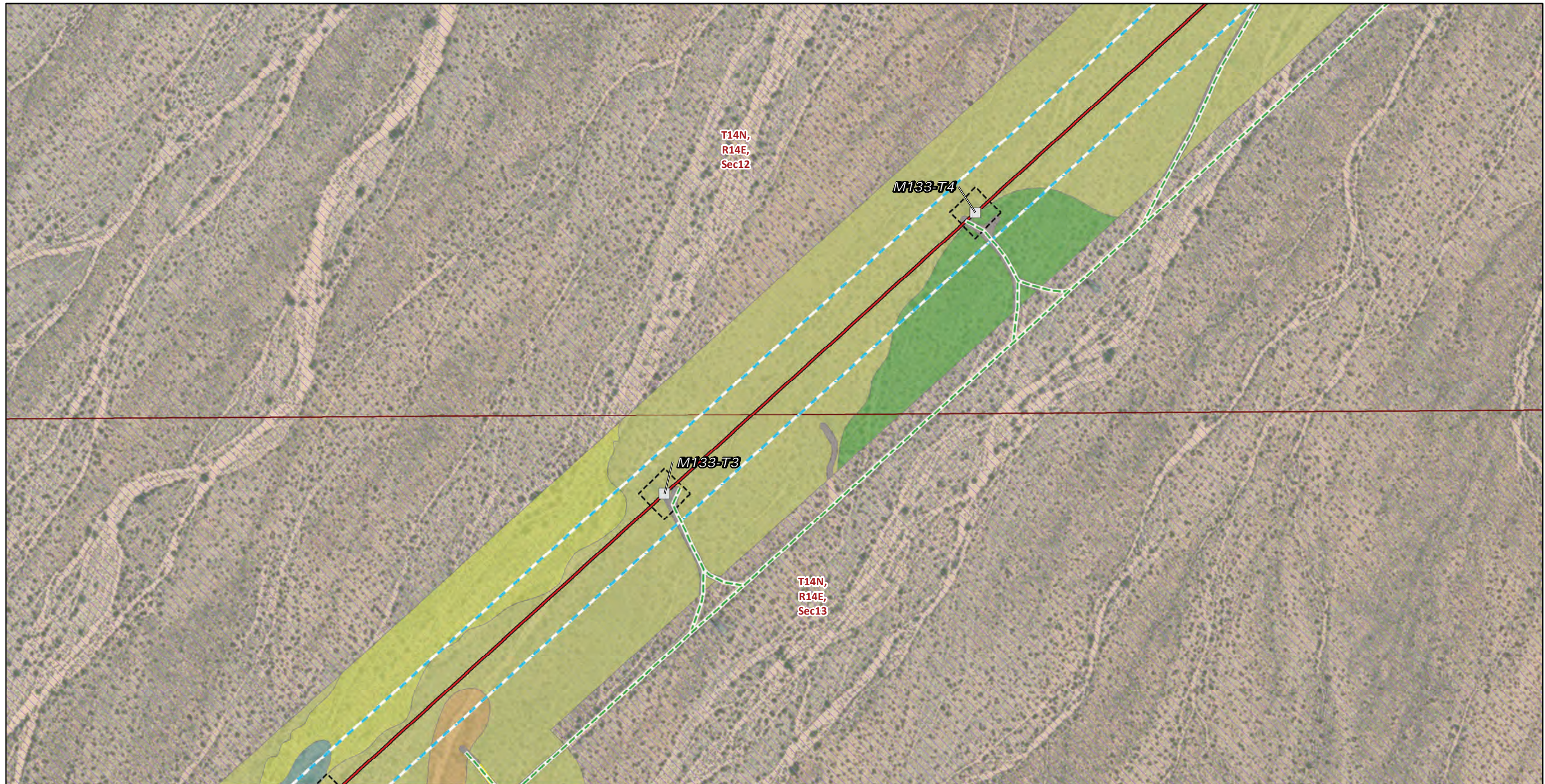

FIGURE 4
Vegetation and Land Cover
Segment 2
Page 193 of 244

Southern California Edison
Lugo-Victorville 500 kV Transmission Line
Remedial Action Scheme Project



Transmission Structures

Existing Transmission Towers

Existing Access Roads

Access Road

Transmission New Optical Ground Wire

Overhead

Construction Areas

Helicopter Landing Zone

Structure Work Area

Right of Way

Land Cover Type

Black-stem rabbitbrush scrub

Catclaw acacia - desert lavender - chuparosa scrub

Cheesebush - sweetbush scrub

Creosote bush - white bursage scrub

Developed

Joshua tree woodland

Land Ownership

Mojave National Preserve (NPS)

Public Land Survey System

Township, Range and Section

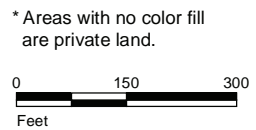

Source: SCE, BLM, CDFW, ESRI



FIGURE 4
Vegetation and Land Cover
Segment 2
Page 194 of 244

Southern California Edison
Lugo-Victorville 500 kV Transmission Line
Remedial Action Scheme Project

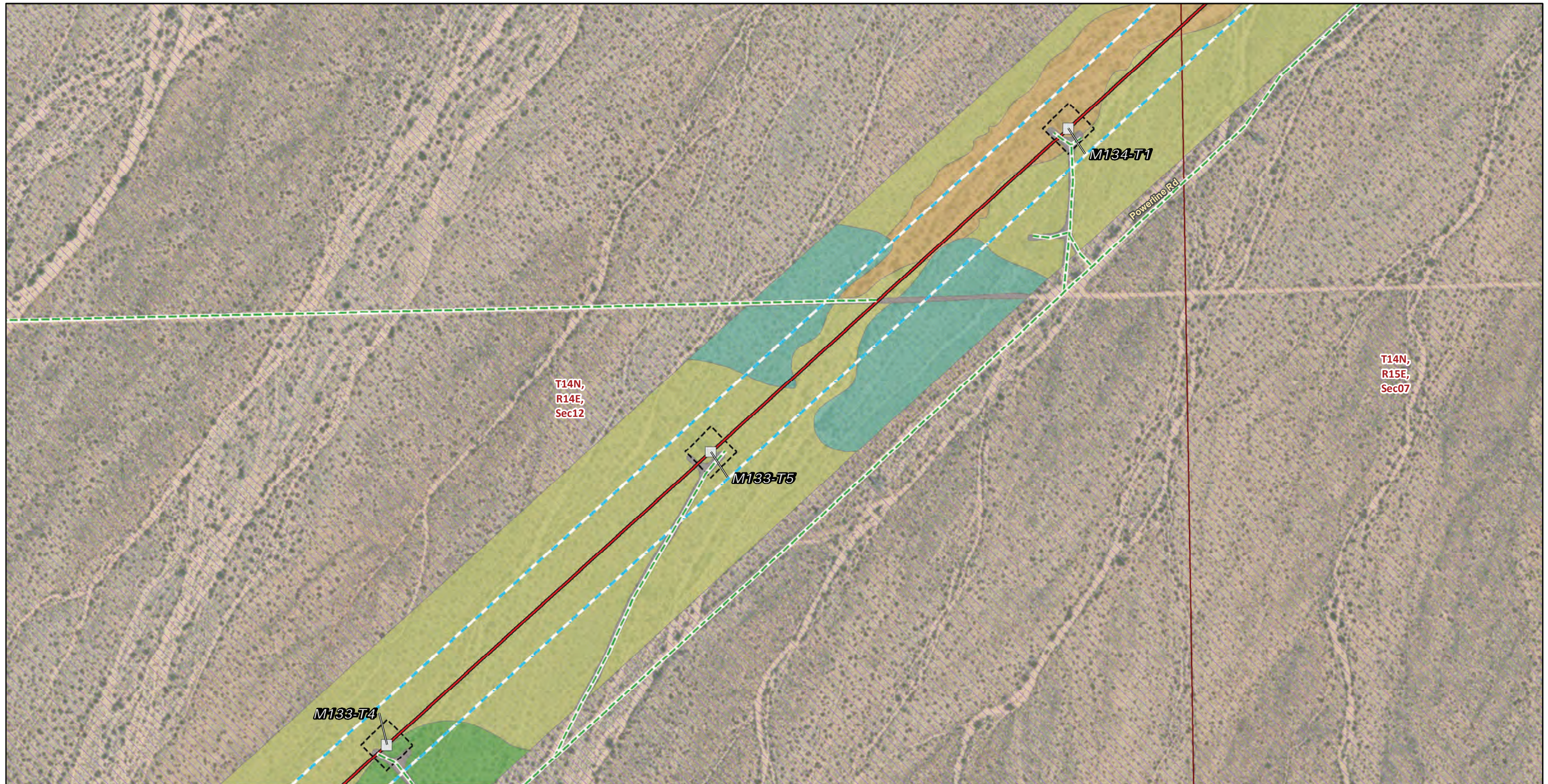

* Areas with no color fill are private land.

0 150 300
Feet

Source: SCE, BLM, CDFW, ESRI

<p>Transmission Structures</p> <ul style="list-style-type: none"> □ Existing Transmission Towers <p>Existing Access Roads</p> <ul style="list-style-type: none"> — Access Road <p>Transmission New Optical Ground Wire</p> <ul style="list-style-type: none"> — Overhead <p>Construction Areas</p> <ul style="list-style-type: none"> □ Structure Work Area ▭ Right of Way 	<p>Land Cover Type</p> <ul style="list-style-type: none"> ■ Catclaw acacia - desert lavender - chuparosa scrub ■ Creosote bush - white bursage scrub ■ Creosote bush scrub ■ Developed ■ Joshua tree woodland <p>Land Ownership</p> <ul style="list-style-type: none"> ▨ Mojave National Preserve (NPS) 	<p>Public Land Survey System</p> <ul style="list-style-type: none"> ▭ Township, Range and Section
---	---	---



FIGURE 4
Vegetation and Land Cover
Segment 2
Page 195 of 244

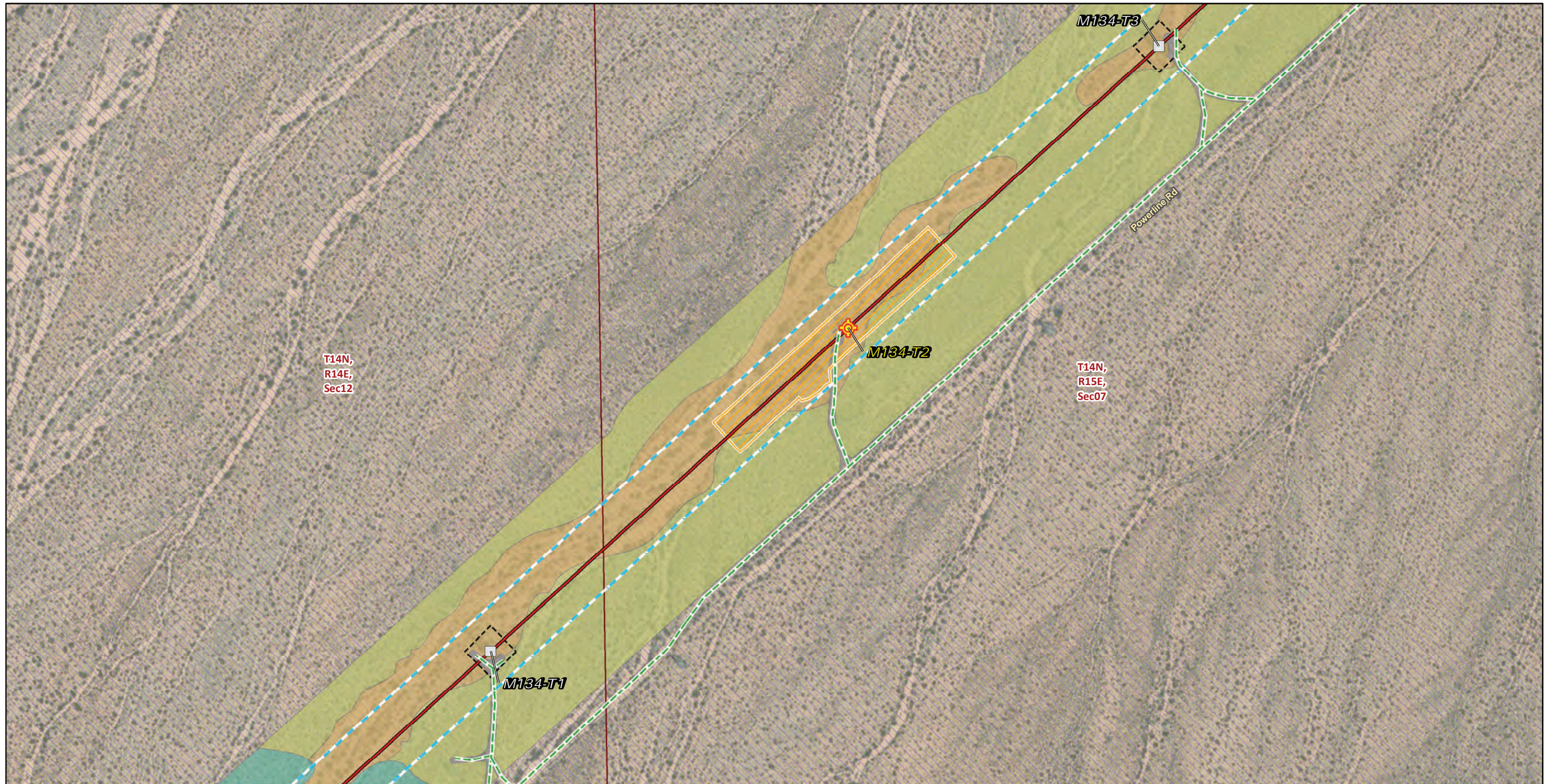

Transmission Structures

- Splicing Tower Locations
- Existing Transmission Towers

Existing Access Roads

- Access Road

Transmission New Optical Ground Wire

- Overhead

Construction Areas

- Pulling, Stringing, Tensioning Site/Structure Work Area
- Structure Work Area

Right of Way

- Right of Way

Land Cover Type

- Catclaw acacia - desert lavender - chuparosa scrub
- Creosote bush scrub
- Developed

- Joshua tree woodland
- Land Ownership**
- Mojave National Preserve (NPS)
- Public Land Survey System**
- Township, Range and Section

* Areas with no color fill are private land.



Source: SCE, BLM, CDFW, ESRI



FIGURE 4
Vegetation and Land Cover
Segment 2
 Page 196 of 244

Southern California Edison
Lugo-Victorville 500 kV Transmission Line
Remedial Action Scheme Project

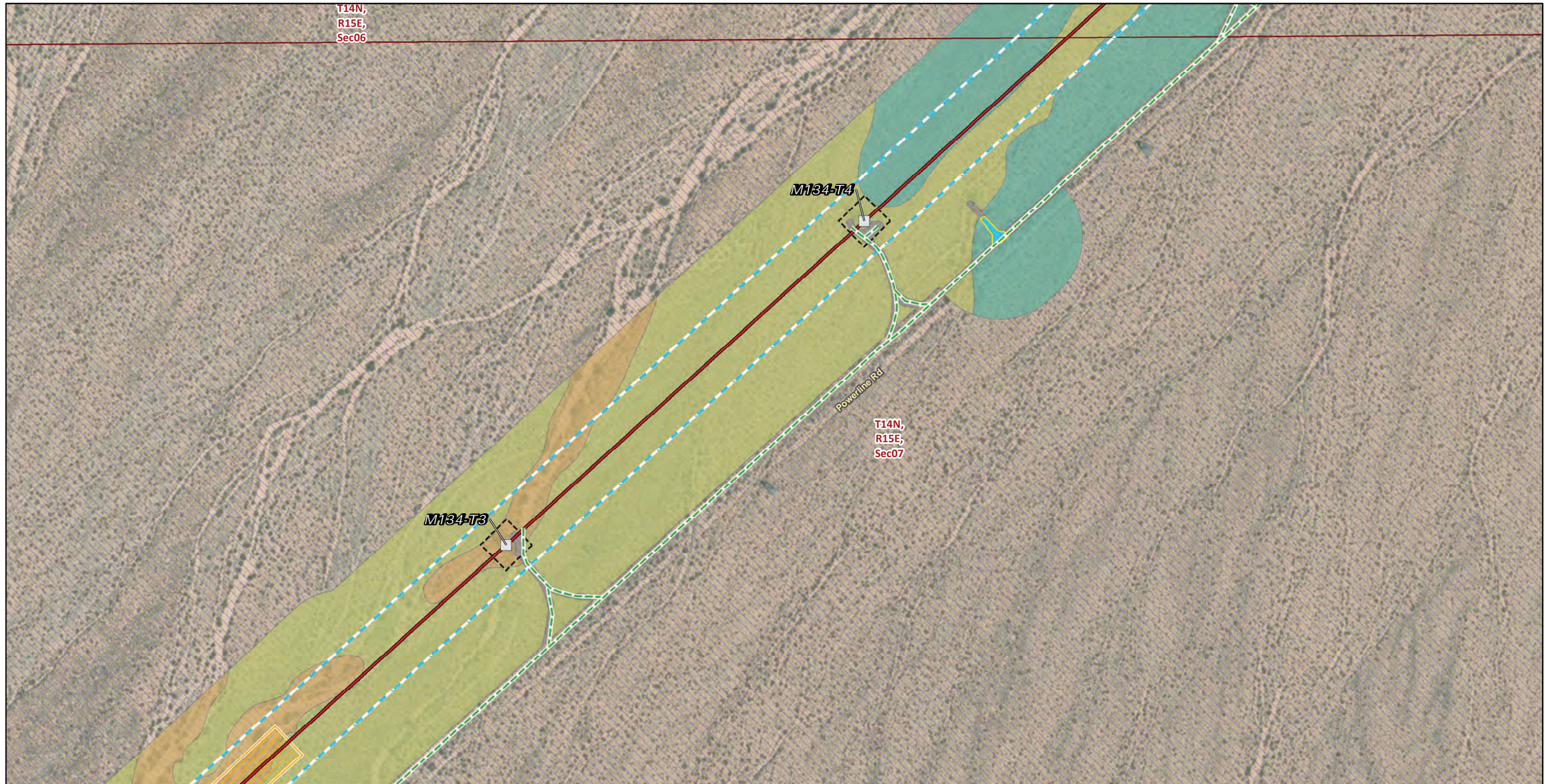

Transmission Structures

Existing Transmission Towers

Existing Access Roads

Access Road

Transmission New Optical Ground Wire

Overhead

Construction Areas

Helicopter Landing Zone

Pulling, Stringing, Tensioning Site/Structure Work Area

Structure Work Area

Right of Way

Land Cover Type

Catclaw acacia - desert lavender - chuparosa scrub

Creosote bush scrub

Developed

Joshua tree woodland

Land Ownership

Mojave National Preserve (NPS)

Public Land Survey System

Township, Range and Section

* Areas with no color fill are private land.



Source: SCE, BLM, CDFW, ESRI



FIGURE 4
Vegetation and Land Cover
Segment 2
Page 197 of 244

Southern California Edison
Lugo-Victorville 500 kV Transmission Line
Remedial Action Scheme Project

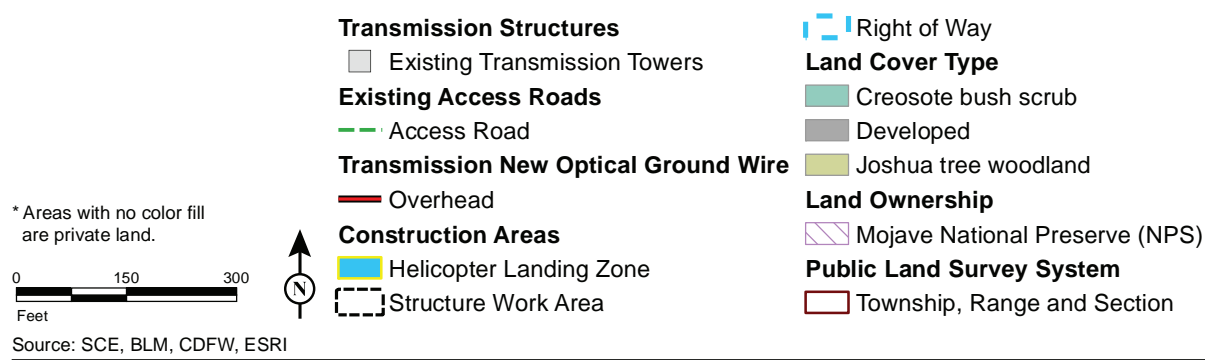
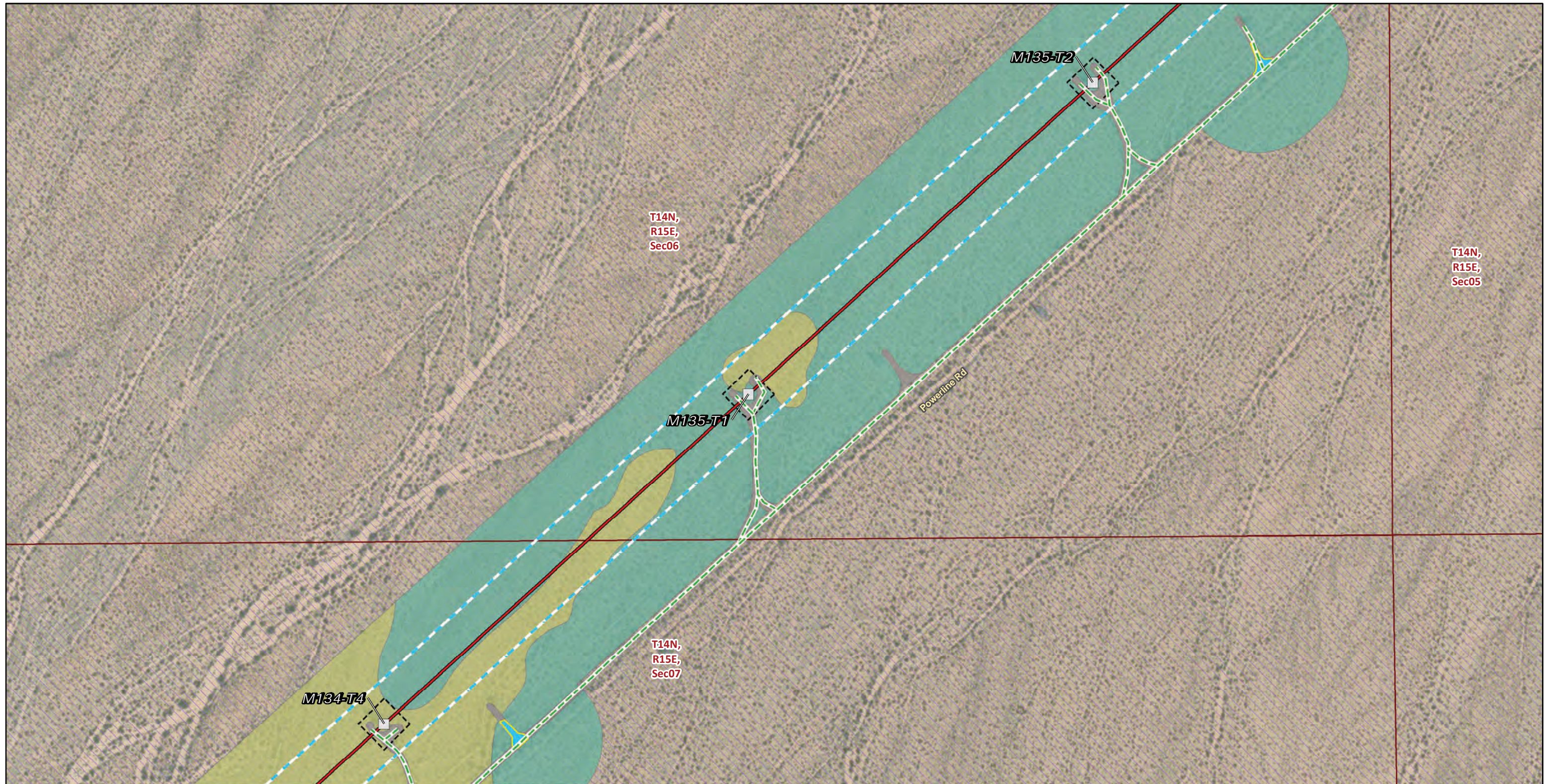

FIGURE 4
Vegetation and Land Cover
Segment 2
 Page 198 of 244

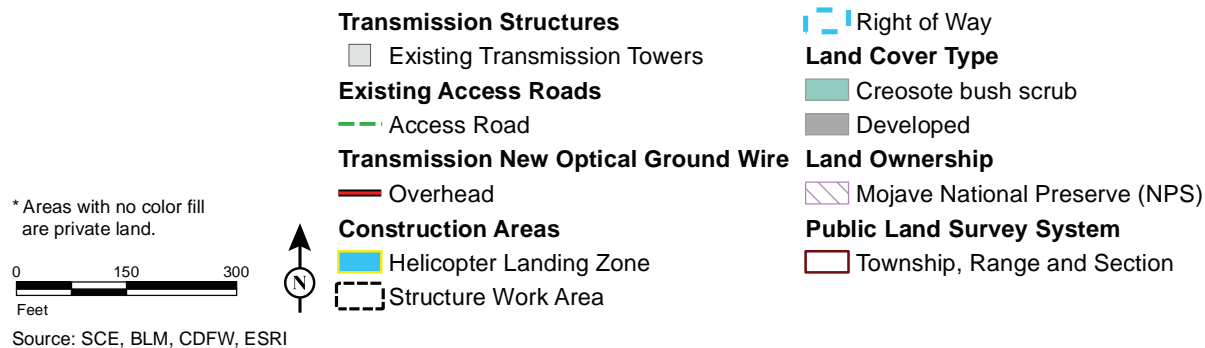
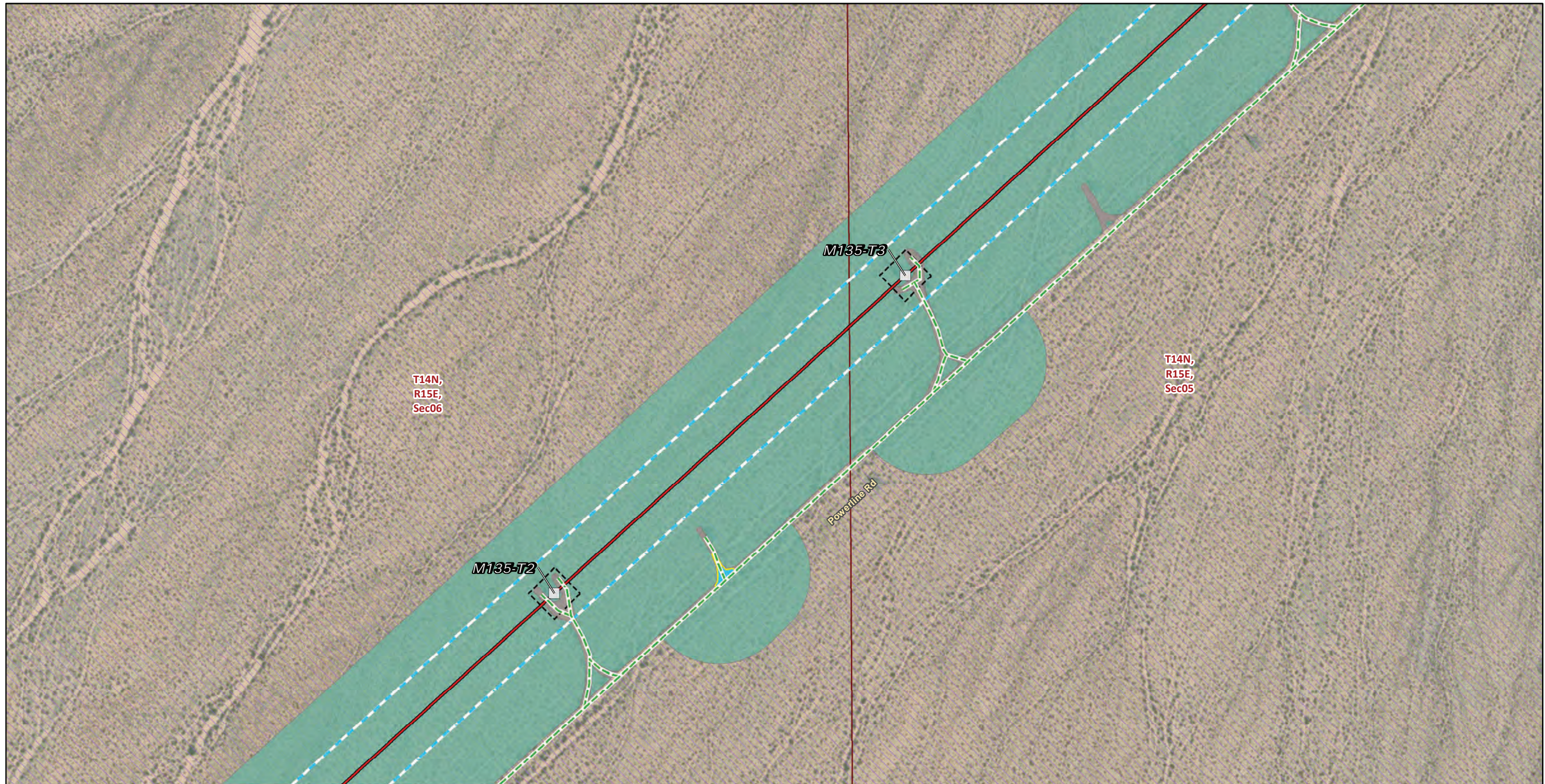

FIGURE 4
Vegetation and Land Cover
Segment 2
Page 199 of 244



Transmission Structures

Existing Transmission Towers

Existing Access Roads

Access Road

Transmission New Optical Ground Wire

Overhead

Construction Areas

Structure Work Area

Right of Way

Land Cover Type

Creosote bush scrub

Developed

Land Ownership

Mojave National Preserve (NPS)

Public Land Survey System

Township, Range and Section

* Areas with no color fill are private land.



Source: SCE, BLM, CDFW, ESRI

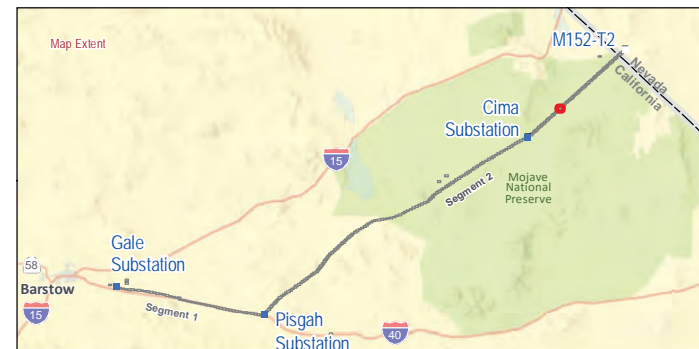

FIGURE 4
Vegetation and Land Cover
Segment 2
 Page 200 of 244

Southern California Edison
Lugo-Victorville 500 kV Transmission Line
Remedial Action Scheme Project