



Notice of Exemption

San Mateo County Department of Public Works



555 County Center, 5th Floor, Redwood City, CA 94063 Phone: (650) 363-4100 Fax: (650) 361-8220

Filing of Notice of Exemption in Compliance with Section 21152(b) of the Public Resources Code (CALIFORNIA ENVIRONMENTAL QUALITY ACT). The filing of this Notice begins a 35-day Statute of Limitations on court challenges to this approval.

For Clerk Use Only

FILED **ENDORSED**
IN THE OFFICE OF THE
COUNTY CLERK RECORDER
SAN MATEO COUNTY CALIF

JAN 16 2024

MARK CHURCH, County Clerk
By MARIA GALLARDO
Deputy Clerk

Project Name:

435 El Granada Blvd- Culvert Repair

Project Location:

This project is located on the alley/ road right-of-way near 435 El Granada Blvd, El Granada. The culvert inlet is at 435 El Granada Blvd and the outlet is located at the junction of Ave Portola & Del Monte Rd. See attached location map.

Project Number: RW939

Responsible Unit: Roads

Description of Project:

The project consists of lining a 15-inch diameter, 280-foot long corrugated metal ditch-relief culvert. The existing culvert has deteriorated and a sink hole has developed as a result. This poses a threat to a nearby resident's foundation. By lining the pipe, excavation and ground disturbance is avoided.

Exempt Status: (check one)

- Ministerial [Sec. 21080(b)(1); 15268];
- Declared Emergency [Sec. 21080(b)(3); 15269(a)];
- Emergency Project [Sec. 21080(b)(4); 15269(b)(c)];
- Categorical Exemption.
Class: Section Number:
- Statutory Exemptions.
Section Number:

Reason why project is exempt:

Project repairs existing facilities and sink hole poses immediate threat to a nearby residence.

Lead Agency Contact Person:

Signature:

Name: Khoa Vo

Date: 1/8/2024

WPS2024-001

435 El Granada Blvd – Culvert Repair

SITE LOCATION MAP AND APPROXIMATE WORK AREA MAP

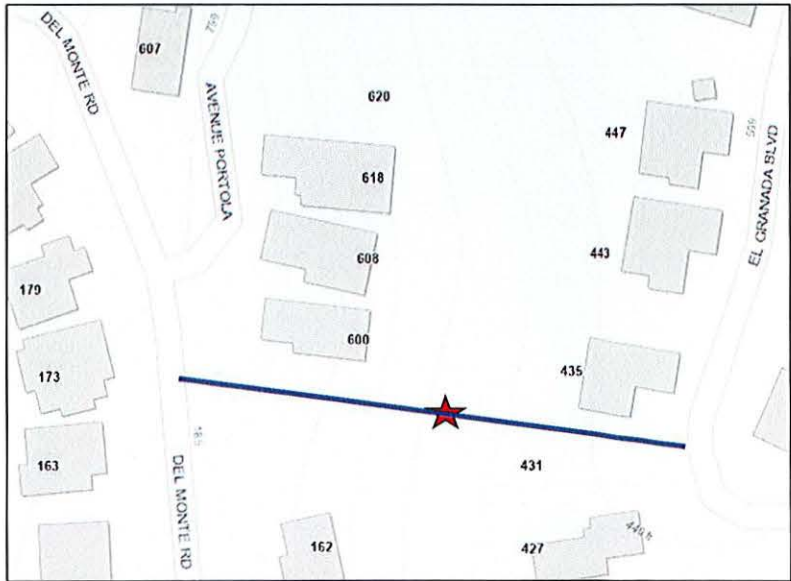
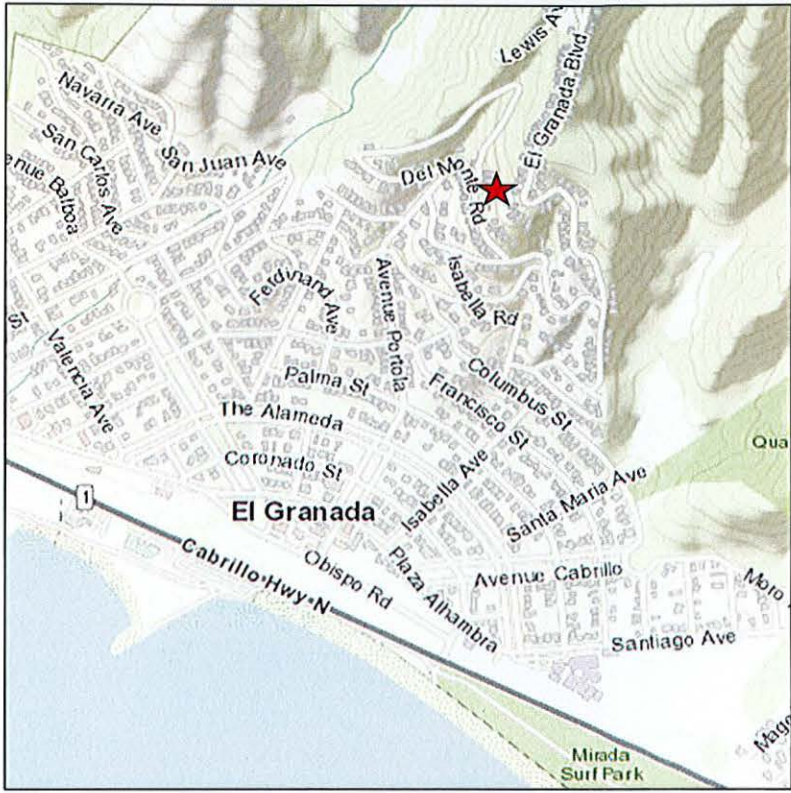

USGS Quad.	Roadway Milepost	Latitude (deg min sec)	Longitude (deg min sec)	Township	Range
Montara Mtn.	435 El Granada Blvd	37°30'32.3"N	122°27'56.2"W	5S	6W