

Appendix A
Air Quality, Greenhouse Gas
Emissions, and Energy Study

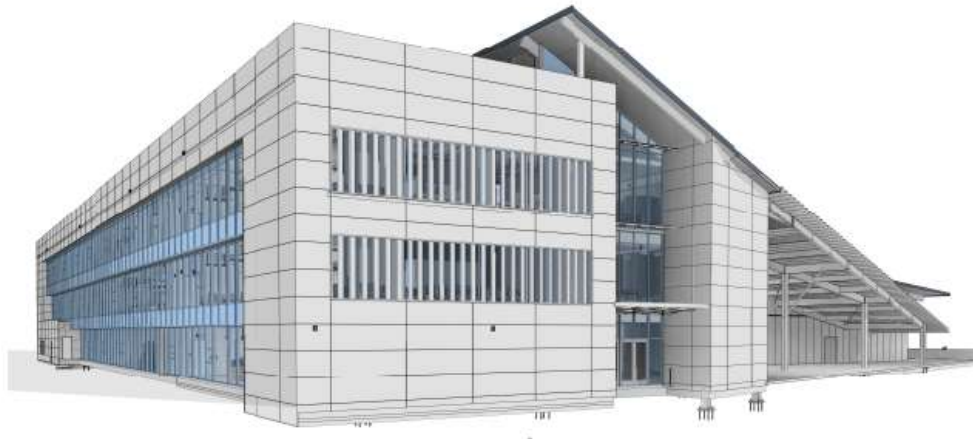

5201 Patrick Henry Drive Addition and Renovation

Air Quality, Greenhouse Gas Emissions, and Energy Study

prepared for

City of Santa Clara
5453 Great America Pkwy
Santa Clara, California California 95054
Contact: Nimisha Agrawal, Project Manager

prepared by

Rincon Consultants, Inc.
449 15th Street, Suite 303
Oakland, California 94612

August 2023



RINCON CONSULTANTS, INC.
Environmental Scientists | Planners | Engineers
rinconconsultants.com

This page intentionally left blank.

Table of Contents

1	Project Description	1
1.1	Introduction	1
1.2	Project Summary.....	2
1.2.1	Project Location	2
1.2.2	Project Description	5
2	Background.....	6
2.1	Air Quality	6
2.2	Greenhouse Gas Emissions	15
2.3	Energy	27
3	Impact Analysis.....	29
3.1	Methodology.....	29
3.2	Significance Thresholds.....	30
3.3	Impact Analysis	34
4	References	46

Tables

Table 1	Summary of Impacts	1
Table 2	Federal and State Ambient Air Quality Standards	10
Table 3	Ambient Air Quality – Monitoring Station Measurements.....	15
Table 4	Electricity Consumption in the Silicon Valley Power Service Area in 2021.....	27
Table 5	Natural Gas Consumption in PG&E Service Area in 2021	27
Table 6	BAAQMD Air Quality Significance Thresholds	31
Table 7	BAAQMD Odor Source Thresholds	31
Table 8	Project Consistency with Applicable Control Measures of 2017 Plan	35
Table 9	Project Construction Emissions.....	36
Table 10	Project Operational Emissions	36
Table 11	Project Construction Emissions Mitigated	37
Table 12	Consistency with Santa Clara Emissions Reduction Strategies.....	41
Table 13	Estimated GHG Emissions during Construction	42
Table 14	Estimated Annual Operational GHG Emissions.....	42
Table 15	Estimated Fuel Consumption during Construction	43
Table 16	Project Consistency with Plans for Renewable Energy and Energy Efficiency	45

Figures

Figure 1	Regional Location.....	3
Figure 2	Project Site	4

Appendices

Appendix A California Emissions Estimator Model Output

Appendix B Energy Calculations

1 Project Description

1.1 Introduction

This study analyzes the potential air quality, greenhouse gas (GHG) emissions, and energy impacts of the proposed 5201 Patrick Henry Drive Addition and Renovation Project (herein referred to as “proposed project” or “project”) in Santa Clara, California. Rincon Consultants, Inc. (Rincon) prepared this study for Circlepoint for use in support of environmental documentation being prepared for the City of Santa Clara for the project pursuant to the California Environmental Quality Act (CEQA). The purpose of this study is to analyze the project’s air quality, GHG emissions, and energy impacts related to both temporary construction activity and long-term operation of the project. Table 1 provides a summary of project impacts.

Table 1 Summary of Impacts

Impact Statement	Proposed Project’s Level of Significance	Mitigation
Air Quality		
Conflict with or obstruct implementation of the applicable air quality plan?	Less than significant impact	None
Result in a cumulatively considerable net increase of any criteria pollutant for which the project region is in non-attainment under an applicable federal or state ambient air quality standard?	Potentially significant impact	Less than significant with mitigation (AQ-1)
Expose sensitive receptors to substantial pollutant concentrations?	Less than significant impact	None
Result in other emissions (such as those leading to odors) adversely affecting a substantial number of people?	Less than significant impact	None
Greenhouse Gas Emissions		
Generate greenhouse gas emissions, either directly or indirectly, that may have a significant impact on the environment?	Less than significant impact	None
Conflict with an applicable plan, policy or regulation adopted for the purpose of reducing the emissions of greenhouse gases?	No impact	None
Energy		
Result in potentially significant environmental impact due to wasteful, inefficient, or unnecessary consumption of energy resources, during project construction or operation?	Less than significant impact	None
Conflict with or obstruct a state or local plan for renewable energy or energy efficiency?	Less than significant impact	None

1.2 Project Summary

1.2.1 Project Location

The approximately 7.07 site project site is located at 5201 Patrick Henry Drive (Assessor's Parcel Number 104-50-004) within the City of Santa Clara, in the larger San Francisco Bay Area. The project site is approximately 0.4 mile south of US Highway 237 (US-237) and 0.6 mile east of the Lawrence Expressway. General plan land use designations surrounding the project site consist of Low-Intensity Office/R&D to the north, south, and east; and General Industrial to the west. The project site's general plan land use designation is High Intensity Office/R&D and the zoning is ML – Light Industrial. The project site is fully developed with a three-story office building and parking lot.

The surrounding development consists of a research and development center and general office buildings with surface parking lots. Nearby uses include manufacturing, research and development buildings, and other energy technology-oriented uses. Buildings in the area, including the project site, are generally set back from the street by landscaped areas, fencing and surface parking. Street-side trees occur intermittently throughout the area, often breaking up views of existing buildings from the street. The project site is bound by Patrick Henry Drive to the west, Bunker Hill Lane to the south, and Betsy Ross Road to the east. The closest residential uses are located approximately 1,250 feet southeast of the project site along Tasman Drive. Figure 1 shows the project site's regional location and Figure 2 shows an aerial view of the project site and surrounding area.

Figure 1 Regional Location

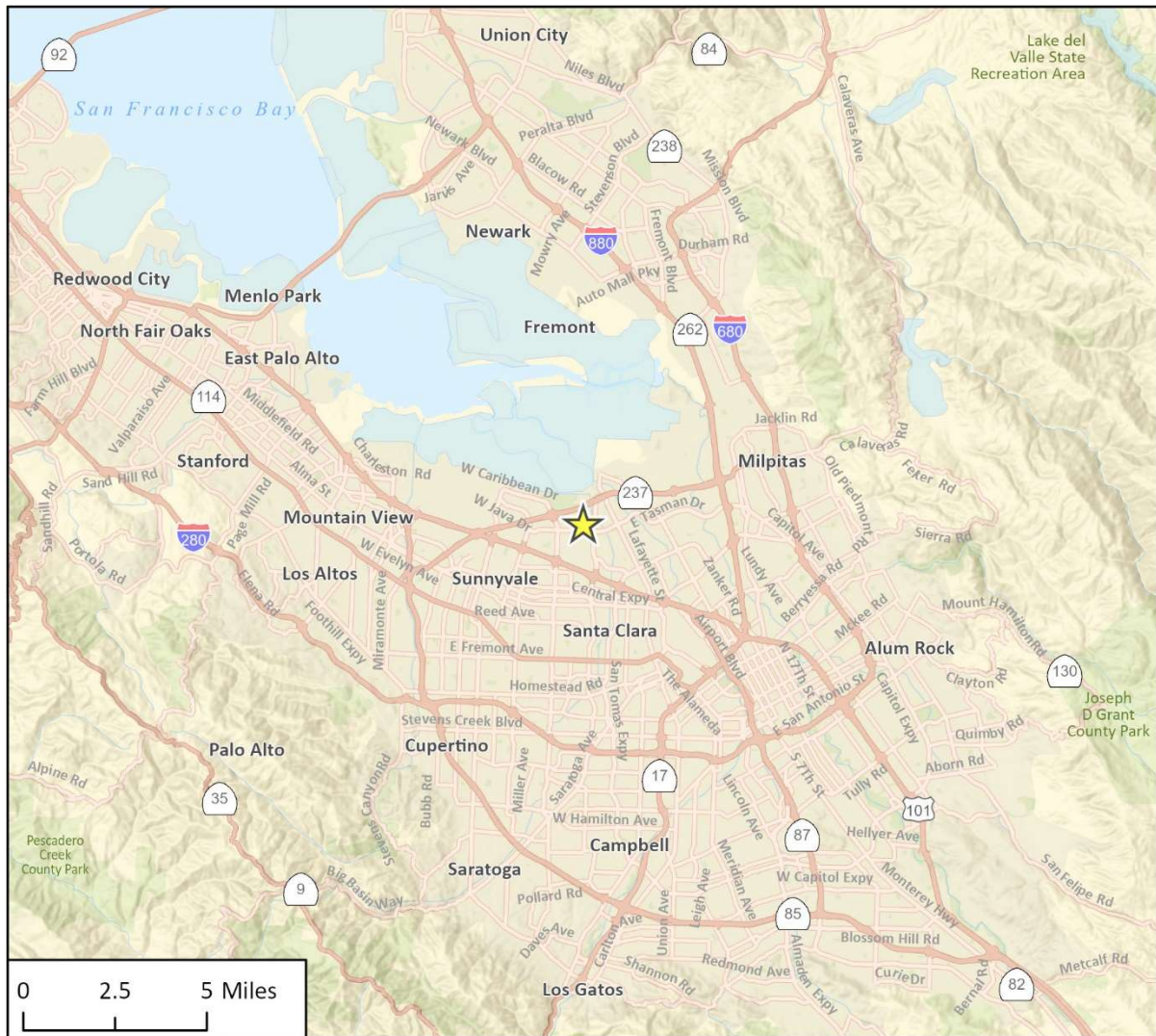

Imagery provided by Esri and its licensors © 2023.

23-14798

Fig 1 Regional Location

★ Project Location

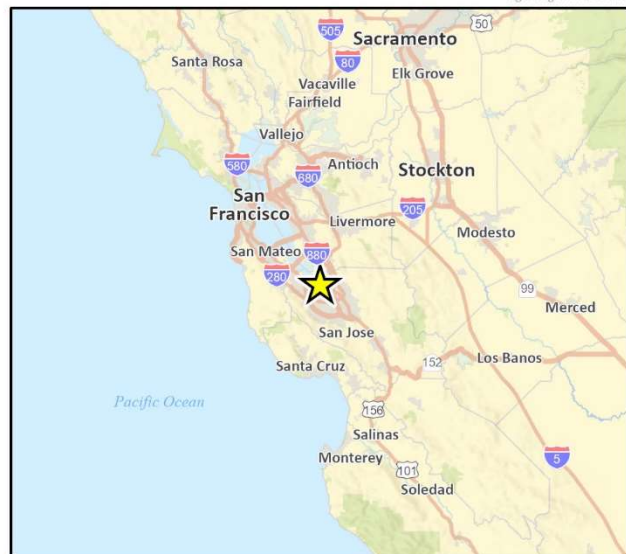

Circlepoint
5201 Patrick Henry Drive Addition and Renovation

Figure 2 Project Site

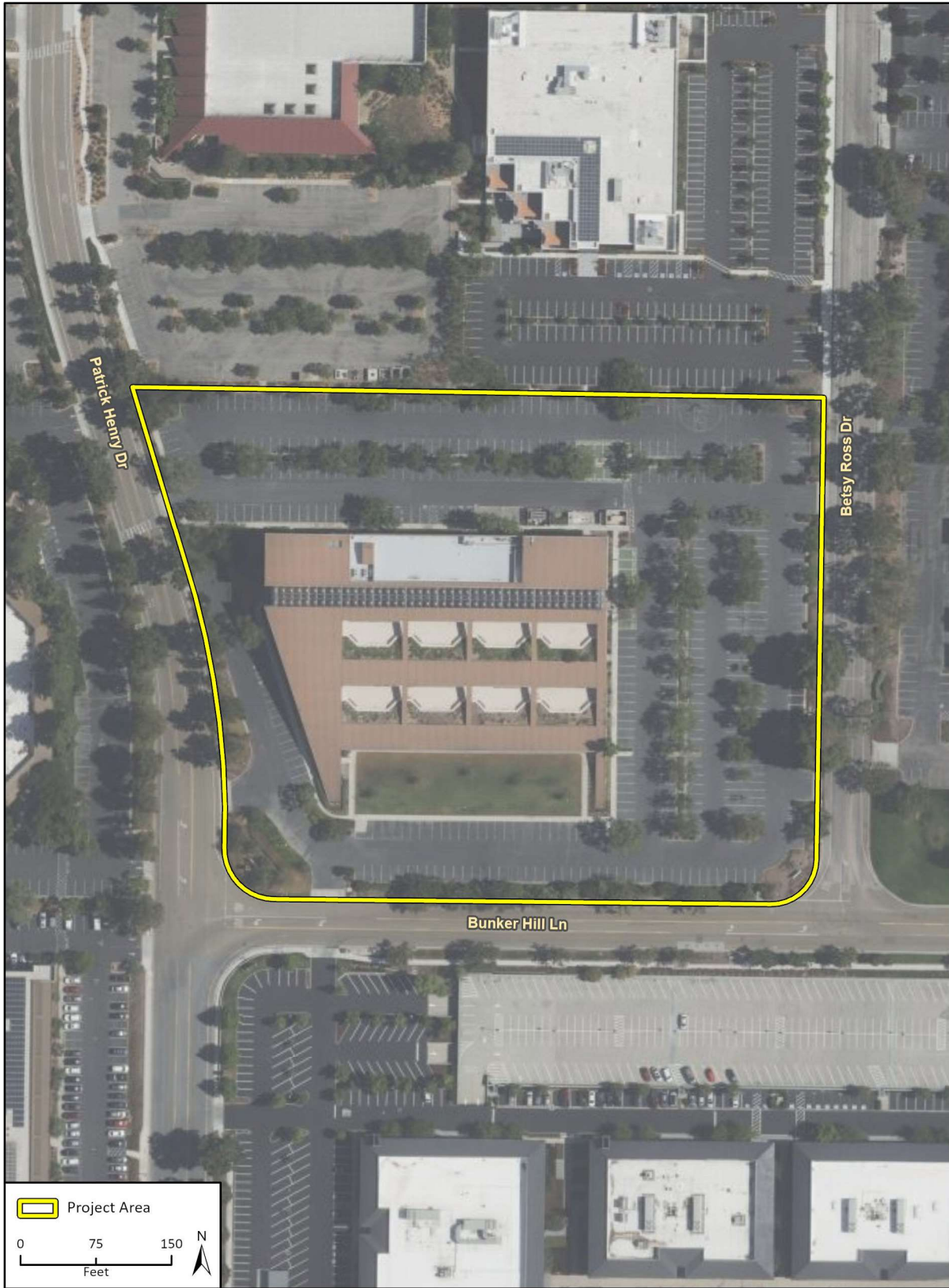

Imagery provided by Microsoft Bing and its licensors © 2023.

23-14798
Fig 2 Project Location

1.2.2 Project Description

The project would involve demolishing 58,422 square feet of the existing three-story general office building and adding 7,534 square feet of building space on the first floor. In addition, the mechanical equipment from the roof would be removed, new mechanical equipment would be installed within a fenced enclosure, and renovations would occur in the interior of the building. The interior renovations would include relocating the existing restrooms and modifying and relocating the existing plumbing lines. The project would result in a net decrease of 31,118 square feet of the total building area, resulting in an approximately 113,272 square-foot building, consisting of 67,492 general office building and 45,780 general light industrial building. The project would reduce the existing 457 surface parking spaces to 250 surface parking spaces, including 12 passenger electric vehicle (EV) charging parking spaces and two EV-charging truck spaces. Two new loading docks would be located on the south side of the building. The project would provide bicycle parking spaces at indoor and outdoor locations, consisting of 16 short-term and 14 long-term bicycle parking spaces.

Project construction activities are anticipated to occur over the course of 13 months, from January 2024 through January 2025. Construction would involve demolition, site preparation, grading, building construction, paving, and architectural coating. In addition, project construction would export approximately 1,800 cubic yards of soil during demolition and site preparation. The soil material would be transported to Green Waste Zanker Resource Recovery Facility at 705 Los Esteros Road.

2 Background

2.1 Air Quality

Local Climate and Meteorology

The project site is located in the San Francisco Bay Area Air Basin (SFBAAB), which is under the jurisdiction of the Bay Area Air Quality Management District (BAAQMD). As the local air quality management agency, the BAAQMD is required to monitor air pollutant levels to ensure that state and federal air quality standards are met and, if they are not met, to develop strategies to meet the standards.

Regional Climate and Air Pollution in the SFBAAB

The City of Santa Clara is located in the southern portion of the SFBAAB and the proximity to the Pacific Ocean and San Francisco Bay influence the climate in the city and surrounding region. The Santa Cruz Mountains and Diablo Mountain Range on either side of the South Bay restrict air dispersion, and this alignment of the terrain also channels winds from the north to south, carrying pollution from the northern Peninsula toward the south bay. The maximum daily temperature near the project area (City of San Jose) is approximately 73 degrees Fahrenheit (°F), while the minimum average daily temperature for the year is approximately 50°F. The average total precipitation in the project area is approximately 14.9 inches annually (U.S. Climate Data 2023). Winds play a large role in controlling climate in the area, and annual average winds of seven miles per hour in this region (BAAQMD 2017a).

Air pollutant emissions in the SFBAAB are generated primarily by stationary and mobile sources. Stationary sources can be divided into two major subcategories: point and area sources. Point sources occur at a specific location and are often identified by an exhaust vent or stack. Examples include boilers or combustion equipment that produce electricity or generate heat. Area sources are distributed widely and include those such as residential and commercial water heaters, painting operations, lawn mowers, agricultural fields, landfills, and some consumer products. Mobile sources refer to emissions from motor vehicles, including tailpipe and evaporative emissions, and are classified as either on-road or off-road. On-road sources may be operated legally on roadways and highways. Off-road sources include aircraft, ships, trains, and self-propelled construction equipment. Air pollutants can also be generated by the natural environment such as when high winds suspend fine dust particles (BAAQMD 2017a).

Air Pollutants of Primary Concern

Primary criteria pollutants are emitted directly from a source (e.g., vehicle tailpipe, an exhaust stack). The federal and State Clean Air Acts (CAA) mandate the control and reduction of certain air pollutants. Under these laws, the U.S. Environmental Protection Agency (U.S. EPA) and the California Air Resources Board (CARB) have established the National Ambient Air Quality Standards (NAAQS) and the California Ambient Air Quality Standards (CAAQS) for “criteria pollutants” and other pollutants. Some pollutants are emitted directly from a source (e.g., vehicle tailpipe, an exhaust stack of a factory, etc.) into the atmosphere, including carbon monoxide, volatile organic

compounds (VOC)/reactive organic gases (ROG),¹ nitrogen oxides (NO_x), particulate matter with diameters of up to ten microns (PM₁₀) and up to 2.5 microns (PM_{2.5}), sulfur dioxide, and lead. Other pollutants are created indirectly through chemical reactions in the atmosphere, such as ozone, which is created by atmospheric chemical and photochemical reactions primarily between ROG and NO_x. Secondary pollutants include oxidants, ozone, and sulfate and nitrate particulates (smog). The characteristics, sources and effects of criteria pollutants are discussed in the following subsections. The following subsections describe the characteristics, sources, and health and atmospheric effects of air pollutants of primary concern.

Ozone

Ozone (O₃) is a highly oxidative unstable gas produced by a photochemical reaction (triggered by sunlight) between NO_x and VOC. VOC is composed of non-methane hydrocarbons (with specific exclusions), and NO_x is composed of different chemical combinations of nitrogen and oxygen, mainly nitric oxide and NO₂. NO_x is formed during the combustion of fuels, while ROG is formed during the combustion and evaporation of organic solvents. As a highly reactive molecule, O₃ readily combines with many different atmosphere components. Consequently, high O₃ levels tend to exist only while high ROG and NO_x levels are present to sustain the O₃ formation process. Once the precursors have been depleted, O₃ levels rapidly decline. Because these reactions occur on a regional rather than local scale, O₃ is considered a regional pollutant. In addition, because O₃ requires sunlight to form, it mainly occurs in concentrations considered serious between April and October. People most at risk from ozone include people with asthma, children, older adults, and people who are active outdoors, especially outdoor workers. In addition, people with reduced intake of certain nutrients, such as vitamins C and E, are at greater risk from ozone exposure. Depending on the level of exposure, O₃ can cause coughing and a sore or scratch throat; make it more difficult to breathe deeply and vigorously and cause pain when taking a deep breath; inflame and damage the airways; make the lungs more susceptible to infection; aggravate lung diseases such as asthma, emphysema, and chronic bronchitis; and increase the frequency of asthma attacks (U.S. EPA 2023a).

Carbon Monoxide

Carbon monoxide (CO) is a localized pollutant found in high concentrations only near its source. The primary source of CO, a colorless, odorless, poisonous gas, is automobile traffic's incomplete combustion of petroleum fuels. Therefore, elevated concentrations are usually only found near areas of high traffic volumes. When CO levels are elevated outdoors, they can be of particular concern for people with some types of heart disease. These people already have a reduced ability to get oxygenated blood to their hearts in situations where they need more oxygen than usual. As a result, they are especially vulnerable to the effects of CO when exercising or under increased stress. In these situations, short-term exposure to elevated CO may result in reduced oxygen to the heart accompanied by chest pain, also known as angina (U.S EPA 2023b).

¹ CARB defines VOC and ROG similarly as, "any compound of carbon excluding carbon monoxide, carbon dioxide, carbonic acid, metallic carbides or carbonates, and ammonium carbonate," with the exception that VOC are compounds that participate in atmospheric photochemical reactions. For the purposes of this analysis, ROG and VOC are considered comparable in terms of mass emissions, and the term ROG is used in this analysis.

Nitrogen Dioxide

Nitrogen dioxide (NO₂) is a by-product of fuel combustion. The primary sources are motor vehicles and industrial boilers, and furnaces. The principal form of NO_x produced by combustion is nitric oxide (NO), but NO reacts rapidly to form NO₂, creating the mixture of NO and NO₂, commonly called NO_x. NO₂ is a reactive, oxidizing gas and an acute irritant capable of damaging cell linings in the respiratory tract. Breathing air with a high concentration of NO₂ can irritate airways in the human respiratory system. Such exposures over short periods can aggravate respiratory diseases leading to respiratory symptoms (such as coughing, wheezing, or difficulty breathing), hospital admissions, and visits to emergency rooms. Longer exposures to elevated concentrations of NO₂ may contribute to the development of asthma and potentially increase susceptibility to respiratory infections. People with asthma and children and the elderly are generally at greater risk for the health effects of NO₂ (U.S. EPA 2023c). NO₂ absorbs blue light and causes a reddish-brown cast to the atmosphere and reduced visibility. It can also contribute to the formation of O₃/smog and acid rain.

Sulfur Dioxide

Sulfur dioxide (SO₂) is included in a group of highly reactive gases known as “oxides of sulfur.” The largest sources of SO₂ emissions are from fossil fuel combustion at power plants (73 percent) and other industrial facilities (20 percent). Smaller sources of SO₂ emissions include industrial processes such as extracting metal from ore and burning fuels with a high sulfur content by locomotives, large ships, and off-road equipment. Short-term exposures to SO₂ can harm the human respiratory system and make breathing difficult. People with asthma, particularly children, are sensitive to these effects of SO₂ (U.S. EPA 2023d).

Particulate Matter

Suspended atmospheric PM₁₀ and PM_{2.5} are comprised of finely divided solids and liquids such as dust, soot, aerosols, fumes, and mists. Both PM₁₀ and PM_{2.5} are emitted into the atmosphere as by-products of fuel combustion and wind erosion of soil and unpaved roads. The atmosphere, through chemical reactions, can form particulate matter. The characteristics, sources, and potential health effects of PM₁₀ and PM_{2.5} can be very different. PM₁₀ is generally associated with dust mobilized by wind and vehicles. In contrast, PM_{2.5} is generally associated with combustion processes and formation in the atmosphere as a secondary pollutant through chemical reactions. PM₁₀ can cause increased respiratory disease, lung damage, cancer, premature death, reduced visibility, surface soiling. For PM_{2.5}, short-term exposures (up to 24-hours duration) have been associated with premature mortality, increased hospital admissions for heart or lung causes, acute and chronic bronchitis, asthma attacks, emergency room visits, respiratory symptoms, and restricted activity days. These adverse health effects have been reported primarily in infants, children, and older adults with preexisting heart or lung diseases (California Air Resource Board [CARB] 2023a)).

Lead

Lead (Pb) is a metal found naturally in the environment, as well as in manufacturing products. The major sources of lead emissions historically have been mobile and industrial. However, due to the U.S. EPA’s regulatory efforts to remove lead from gasoline, atmospheric Pb concentrations have declined substantially over the past several decades. The most dramatic reductions in Pb emissions occurred before 1990 due to the removal of Pb from gasoline sold for most highway vehicles. Pb emissions were further reduced substantially between 1990 and 2008, with reductions occurring in the metals industries at least partly due to national emissions standards for hazardous air pollutants

(U.S. EPA 2014). As a result of phasing out leaded gasoline, metal processing is currently the primary source of Pb emissions. The highest Pb level in the air is generally found near Pb smelters. Other stationary sources include waste incinerators, utilities, and Pb-acid battery manufacturers. Pb can adversely affect the nervous system, kidney function, immune system, reproductive and developmental systems, and cardiovascular system depending on exposure. Pb exposure also affects the oxygen-carrying capacity of the blood. The Pb effects most likely encountered in current populations are neurological in children. Infants and young children are susceptible to Pb exposures, contributing to behavioral problems, learning deficits, and lowered IQ (U.S. EPA 2023e).

Toxic Air Contaminants

In addition to the criteria pollutants discussed above, Toxic Air Contaminants (TAC) are airborne substances diverse group of air pollutants that may cause or contribute to an increase in deaths or serious illness, or that may pose a present or potential hazard to human health. TACs include both organic and inorganic chemical substances that may be emitted from a variety of common sources, including gasoline stations, motor vehicles, dry cleaners, industrial operations, painting operations, and research and teaching facilities. One of the main sources of TACs in California is diesel engine exhaust that contains solid material known as diesel particulate matter (DPM). More than 90 percent of DPM is less than one micron in diameter (about 1/70th the diameter of a human hair) and thus is a subset of PM_{2.5}. Because of their extremely small size, these particles can be inhaled and eventually trapped in the bronchial and alveolar regions of the lungs (CARB 2023a). TACs are different than criteria pollutants because ambient air quality standards have not been established for TACs. TACs occurring at extremely low levels may still cause health effects and it is typically difficult to identify levels of exposure that do not produce adverse health effects. TAC impacts are described by carcinogenic risk and by chronic (i.e., long duration) and acute (i.e., severe but of short duration) adverse effects on human health. People exposed to TACs at sufficient concentrations and durations may have an increased chance of getting cancer or experiencing other serious health effects. These health effects can include damage to the immune system, as well as neurological, reproductive (e.g., reduced fertility), developmental, respiratory, and other health problems (U.S. EPA 2023f).

Air Quality Regulation

The federal and state governments have authority under the federal and state CAA to regulate emissions of airborne pollutants and have established ambient air quality standards (AAQS) for the protection of public health. An air quality standard is defined as “the maximum amount of a pollutant averaged over a specified period of time that can be present in outdoor air without harming public health” (CARB 2023b). The U.S. EPA is the federal agency designated to administer air quality regulation, while CARB is the state equivalent in California. Federal and state AAQS have been established for six criteria pollutants: Ozone, CO, NO₂, SO₂, PM₁₀, PM_{2.5}, and Pb, which can be harmful to public health and the environment. The CAA identifies two types of national ambient air quality standards. Primary standards provide public health protection, including protecting the health of “sensitive” populations such as asthmatics, children, and the elderly. Secondary standards provide public welfare protection, including protection against decreased visibility and damage to animals, crops, vegetation, and buildings (U.S. EPA 2023g). In addition, the State of California has established health-based ambient air quality standards for these and other pollutants, some of which are more stringent than the federal standards (CARB 2023c). The federal and state Clean Air Acts are described in more detail below.

Federal Air Quality Regulations

The federal CAA was enacted in 1970 and amended in 1977 and 1990 (42 United States Code [USC] 7401) for the purposes of protecting and enhancing the quality of the nation’s air resources to benefit public health, welfare, and productivity. In 1971, to achieve the purposes of Section 109 of the CAA (42 USC 7409), the U.S. EPA developed primary and secondary NAAQS. NAAQS have been designated for the following criteria pollutants: ozone, CO, NO₂, SO₂, PM₁₀, PM_{2.5}, and lead.

The primary NAAQS “in the judgment of the Administrator², based on such criteria and allowing an adequate margin of safety, are requisite to protect the public health,” and the secondary standards are to “protect the public welfare from any known or anticipated adverse effects associated with the presence of such air pollutant in the ambient air” (42 USC 7409[b][2]). The U.S. EPA classifies specific geographic areas as either “attainment” or “nonattainment” areas for each pollutant based on the comparison of measured data with the NAAQS. States are required to adopt an enforceable plan, known as a State Implementation Plan (SIP), to achieve and maintain air quality meeting the NAAQS. State plans also must control emissions that drift across state lines and adversely affect air quality in downwind states. Once a nonattainment area has achieved the air quality standards for a particular pollutant, it may be redesignated to an attainment area for that pollutant. To be redesignated, the area must meet air quality standards and have a 10-year plan for continuing to meet and maintain air quality standards, as well as satisfy other requirements of the federal CAA. Areas that have been redesignated to attainment are called maintenance areas. Table 2 lists the current federal standards for regulated pollutants.

Table 2 Federal and State Ambient Air Quality Standards

Pollutant	NAAQS	CAAQS
Ozone	0.070 ppm (8-hr avg)	0.09 ppm (1-hr avg) 0.070 ppm (8-hr avg)
Carbon Monoxide	35.0 ppm (1-hr avg) 9.0 ppm (8-hr avg)	20.0 ppm (1-hr avg) 9.0 ppm (8-hr avg)
Nitrogen Dioxide	0.100 ppm (1-hr avg) 0.053 ppm (annual avg)	0.18 ppm (1-hr avg) 0.030 ppm (annual avg)
Sulfur Dioxide	0.075 ppm (1-hr avg) 0.5 ppm (3-hr avg) 0.14 ppm (24-hr avg) 0.030 ppm (annual avg)	0.25 ppm (1-hr avg) 0.04 ppm (24-hr avg)
Lead	0.15 µg/m ³ (rolling 3-month avg) 1.5 µg/m ³ (calendar quarter)	1.5 µg/m ³ (30-day avg)
Particulate Matter (PM ₁₀)	150 µg/m ³ (24-hr avg)	50 µg/m ³ (24-hr avg) 20 µg/m ³ (annual avg)
Particulate Matter (PM _{2.5})	35 µg/m ³ (24-hr avg) 12 µg/m ³ (annual avg)	12 µg/m ³ (annual avg)
Visibility-Reducing Particles	No Federal Standards	Extinction coefficient of 0.23 per kilometer – visibility of ten miles or more (0.07 - 30 miles or more for Lake Tahoe) due to particles when relative humidity is less than 70 percent.

² The term “Administrator” means the Administrator of the U.S. EPA.

Pollutant	NAAQS	CAAQS
		Method: Beta Attenuation and Transmittance through Filter Tape. (8-hr avg)
Sulfates	No Federal Standards	25 $\mu\text{g}/\text{m}^3$ (24-hr avg)
Hydrogen Sulfide	No Federal Standards	0.03 ppm (1-hr avg)
Vinyl Chloride	No Federal Standards	0.01 ppm (24-hr avg)

NAAQS = National Ambient Air Quality Standards; CAAQS = California Ambient Air Quality Standards; ppm = parts per million; avg = average; $\mu\text{g}/\text{m}^3$ = micrograms per cubic meter
Source: CARB 2016

To derive the NAAQS, the U.S. EPA reviews data from integrated science assessments and risk/exposure assessments to determine the ambient pollutant concentrations at which human health impacts occur, then reduces these concentrations to establish a margin of safety (U.S. EPA 2022g). As a result, human health impacts caused by the air pollutants discussed above may affect people when ambient air pollutant concentrations are at or above the concentrations established by the NAAQS. The closer a region is to attaining a particular NAAQS, the lower the human health impact is from that pollutant (San Joaquin Valley Air Pollution Control District 2015). Accordingly, ambient air pollutant concentrations below the NAAQS are considered to be protective of human health (CARB 2023b and 2023c). The NAAQS and the underlying science that forms the basis of the NAAQS are reviewed every five years to determine whether updates are necessary to continue protecting public health with an adequate margin of safety (U.S. EPA 2015).

State Air Quality Regulations

The California CAA was enacted in 1988 (California Health & Safety Code §39000 et seq.). Under the California CAA, the state has developed the CAAQS, which are generally more stringent than the NAAQS. Table 2 lists the current state standards for regulated pollutants. In addition to the federal criteria pollutants, the CAAQS also specify standards for visibility-reducing particles, sulfates, hydrogen sulfide, and vinyl chloride. Similar to the federal CAA, the California CAA classifies specific geographic areas as either “attainment” or “nonattainment” areas for each pollutant, based on the comparison of measured data within the CAAQS.

TOXIC AIR CONTAMINANTS

A toxic air contaminant (TAC) is an air pollutant that may cause or contribute to an increase in mortality or serious illness or which may pose a present or potential hazard to human health. TACs may result in long-term health effects such as cancer, birth defects, neurological damage, asthma, or genetic damage, or short-term acute effects such as eye watering, respiratory irritation, runny nose, throat pain, and headaches. TACs are considered either carcinogenic or non-carcinogenic based on the nature of the health effects associated with exposure. For carcinogenic TACs, potential health impacts are evaluated in terms of overall relative risk expressed as excess cancer cases per one million exposed individuals. Non-carcinogenic TACs differ in that there is generally assumed to be a safe level of exposure below which no negative health impact is believed to occur. These levels are determined on a pollutant-by-pollutant basis.

TACs include both organic and inorganic chemical substances. One of the main sources of TACs in California is diesel engines that emit exhaust containing solid material known as DPM; however,

TACs may be emitted from a variety of common sources, including gasoline stations, motor vehicles, dry cleaners, industrial operations, painting operations, and research and teaching facilities.

In 1983, the California Legislature enacted a program to identify the health effects of TACs and to reduce exposure to these contaminants to protect the public health (Assembly Bill [AB] 1807: Health and Safety Code Sections 39650–39674). The Legislature established a two-step process to address the potential health effects from TACs. The first step is the risk assessment (or identification) phase. The second step is the risk management (or control) phase of the process.

The California Air Toxics Program establishes the process for the identification and control of TACs and includes provisions to make the public aware of significant toxic exposures and for reducing risk. Additionally, the Air Toxics "Hot Spots" Information and Assessment Act (AB 2588, 1987, Connelly Bill) was enacted in 1987 and requires stationary sources to report the types and quantities of certain substances routinely released into the air. The goals of the Air Toxics "Hot Spots" Act are to collect emission data, identify facilities having localized impacts, ascertain health risks, notify nearby residents of significant risks, and reduce those significant risks to acceptable levels. The Children's Environmental Health Protection Act, California Senate Bill (SB) 25 (Chapter 731, Escutia, Statutes of 1999), focuses on children's exposure to air pollutants. The act requires the CARB to review its air quality standards from a children's health perspective, evaluate the statewide air quality monitoring network, and develop any additional air toxic control measures needed to protect children's health.

STATE IMPLEMENTATION PLAN

The SIP is a collection of documents that set forth the state's strategies for achieving the AAQS. In California, the SIP is a compilation of new and previously submitted plans, programs (such as monitoring, modeling, and permitting), district rules, state regulations, and federal controls. The CARB is the lead agency for all purposes related to the SIP under state law. Local air districts and other agencies, such as the Department of Pesticide Regulation and the Bureau of Automotive Repair, prepare SIP elements and submit them to CARB for review and approval. CARB then forwards SIP revisions to the U.S. EPA for approval and publication in the Federal Register. The items included in the California SIP are listed in the Code of Federal Regulations (CFR) at 40 CFR 52.220.

As the regional air quality management district, the BAAQMD is responsible for preparing and implementing the portion of the SIP applicable to the portion of the SFBAAB within its jurisdiction. The air quality management district for each region adopts rules, regulations, and programs to attain federal and State air quality standards and appropriates money (including permit fees) to achieve these standards. In addition, the following CCR sections would be applicable to the project:

- **Engine Idling.** In accordance with Section 2485 of CCR Title 13, the idling of all diesel-fueled commercial vehicles (weighing over 10,000 pounds) during construction shall be limited to five minutes at any location.
- **Emission Standards.** In accordance with Section 93115 of CCR Title 17, operation of any stationary, diesel-fueled, compression-ignition engines shall meet specified fuel and fuel additive requirements and emission standards.

NAAQS AND CAAQS ATTAINMENT STATUS

California is divided geographically into 15 air basins for managing the air resources of the state on a regional basis. Areas within each air basin are considered to share the same air masses and, therefore, are expected to have similar ambient air quality. If an air basin is not in either federal or state attainment for a particular pollutant, the basin is classified as a nonattainment area for that

pollutant. Under the federal and state CAA, once a nonattainment area has achieved the air quality standards for a particular pollutant, it may be redesignated to an attainment area for that pollutant. To be redesignated, the area must meet air quality standards and have a 10-year plan for continuing to meet and maintain air quality standards, as well as satisfy other requirements of the federal CAA. Areas that have been redesignated to attainment are called maintenance areas.

California is divided geographically into 15 air basins for managing the air resources of the state on a regional basis. Areas within each air basin are considered to share the same air masses and, therefore, are expected to have similar ambient air quality. If an air basin is not in either federal or state attainment for a particular pollutant, the basin is classified as a nonattainment area for that pollutant. Under the federal and state CAA, once a nonattainment area has achieved the air quality standards for a particular pollutant, it may be redesignated to an attainment area for that pollutant. To be redesignated, the area must meet air quality standards and have a 10-year plan for continuing to meet and maintain air quality standards, as well as satisfy other requirements of the federal CAA. Areas that have been redesignated to attainment are called maintenance areas.

The project site is within Santa Clara County jurisdiction, which currently exceeds the NAAQS for 8-hour ozone and 24-hour PM_{2.5}. Santa Clara County is currently classified as a nonattainment area under the CAAQS for O₃, PM₁₀, and PM_{2.5} and classified as attainment for the remaining criteria pollutants (CARB 2022a).

Regional and Local Regulations

AIR QUALITY MANAGEMENT PLAN

The BAAQMD is responsible for assuring that the federal and State ambient air quality standards are attained and maintained in the Bay Area. The BAAQMD is also responsible for adopting and enforcing rules and regulations concerning air pollutant sources, issuing permits for stationary sources of air pollutants, inspecting stationary sources of air pollutants, responding to citizen complaints, monitoring ambient air quality and meteorological conditions, awarding grants to reduce motor vehicle emissions, conducting public education campaigns, as well as many other activities.

The BAAQMD adopted the 2017 Clean Air Plan (2017 Plan) as an update to the 2010 Clean Air Plan in April 2017. The 2017 Plan provides a regional strategy to protect public health and the climate. Consistent with the GHG reduction targets adopted by the state, the 2017 Plan lays the groundwork for a long-term effort to reduce Bay Area GHG emissions to 40 percent below 1990 levels by 2030 and 80 percent below 1990 levels by 2050 (BAAQMD 2017b). To fulfill state ozone planning requirements, the 2017 control strategy includes all feasible measures to reduce emissions of ozone precursors—ROG and NO_x—and reduce transport of ozone and its precursors to neighboring air basins. The 2017 Plan builds upon and enhances the BAAQMD's efforts to reduce emissions of fine particulate matter TACs (BAAQMD 2017b).

BAAQMD RULES

The BAAQMD implements rules and regulations for emissions that may be generated by various uses and activities. The rules and regulations detail pollution-reduction measures that must be implemented during construction and operation of projects. Rules and regulations relevant to the project include the following:

5201 Patrick Henry Drive Addition and Renovation

- **Regulation 2 Permits, Rule 2 (New Source Review):** This rule applies to all new or modified sources requiring a permit. This rule requires the analysis of new or modified sources to ensure that if emissions do exceed specific applicable thresholds that “Best Available Control Technology” installed to limit the emissions to the greatest extent possible.
- **Regulation 8, Rule 3 (Architectural Coatings):** This rule limits the quantity of volatile organic compounds that can supplied, sold, applied, and manufactured within the BAAQMD region.
- **Regulation 9 Inorganic Gaseous Pollutants, Rule 8 (Nitrogen Oxides and Carbon Monoxide from Stationary Internal Combustion Engines):** This rule limits the emissions of NO_x and CO from stationary internal combustion engines with an output rated by the manufacturer at more than 50 brake horsepower. In addition, Section 9-8-330 states that an emergency standby engine cannot be operated for more than 50 hours in a calendar year for testing and maintenance purposes.

CITY OF SANTA CLARA 2035 GENERAL PLAN

On November 16, 2010, the Santa Clara City Council adopted the 2010 – 2035 General Plan and certified the Final Environmental Impact Report. The Santa Clara General Plan includes goals and policies to address sustainability aimed in part at improving air quality. The following are applicable goals and policies that relate to the proposed project (City of Santa Clara 2014a):

Goal 5.10.2-G1: Improved air quality in Santa Clara and the region.

- Policy 5.10.2-P1** Support alternative transportation modes and efficient parking mechanisms to improve air quality.
- Policy 5.10.2-P2** Encourage development patterns that reduce vehicle miles traveled and air pollution.
- Policy 5.10.2-P3** Encourage implementation of technological advances that minimize public health hazards and reduce the generation of air pollutants.
- Policy 5.10.2-P6** Require “Best Management Practices” for construction dust abatement.

Current Air Quality

The BAAQMD operates a network of air quality monitoring stations throughout the SFBAAB. The purpose of the monitoring stations is to measure ambient concentrations of pollutants and to determine whether ambient air quality meets the NAAQS and CAAQS.

The SFBAAB monitoring station closest to the project site is the San José-Jackson Street Station, which is located approximately 6.4 miles southeast of the project site, was used for ozone, carbon monoxide, nitrogen dioxide, PM₁₀, and PM_{2.5} measurements. SO₂ is not monitored in Santa Clara County and therefore is not reported.

Table 3 indicates the number of days that each of the federal and state standards has been exceeded at this station in the years 2019, 2020, and 2021. The data indicates that the 1-hour ozone CAAQS and 8-hour ozone CAAQS were exceeded for all three years. In addition, the 8-hour ozone NAAQS was exceeded for all three years. The PM₁₀ CAAQS was exceeded in 2019 and 2020, and the PM_{2.5} NAAQS was exceeded in 2020 and 2021. As shown in Table 3, no other state or federal standards were exceeded at these monitoring stations.

Table 3 Ambient Air Quality – Monitoring Station Measurements

Pollutant	2019	2020	2021
Ozone (ppm), Worst 1-Hour	0.095	0.106	0.098
Number of days above CAAQS (>0.09 ppm)	1	1	3
Number of days above NAAQS (>0.12 ppm)	0	0	0
Ozone (ppm), Worst 8-Hour Average	0.081	0.085	0.084
Number of days above CAAQS (>0.070 ppm)	2	2	4
Number of days above NAAQS (>0.070 ppm)	2	2	4
Carbon Monoxide (ppm), Worst Hour¹	1.72	1.86	1.70
Number of days above CAAQS (>9.0 ppm)	0	0	0
Nitrogen Dioxide (ppm), Worst 1-Hour	0.060	0.052	0.048
Number of days above CAAQS (>0.180 ppm)	0	0	0
Number of days above NAAQS (>0.100 ppm)	0	0	0
Particulate Matter <10 microns (µg/m³), Worst 24 Hours	77.1	137.1	45.1
Number of days above CAAQS (>50 µg/m ³)	4	10	0
Number of days above NAAQS (>150 µg/m ³)	0	0	0
Particulate Matter <2.5 microns (µg/m³), Worst 24 Hours	34.4	120.5	38.1
Number of days above NAAQS (>35 µg/m ³)	0	12	1

ppm = parts per million; µg/m³ = micrograms per cubic meter; CAAQS = California Ambient Air Quality Standard; NAAQS = National Ambient Air Quality Standard

Notes: Measurements from CARB at the nearest monitoring station (158b Jackson Street in San José).

Source: CARB 2023d

Sensitive Receptors

CARB and the Office of Environmental Health Hazard Assessment (OEHHA) have identified the following groups of individuals as the most likely to be affected by air pollution: the elderly over 65, children under 14, infants (including in utero in the third trimester of pregnancy), and persons with cardiovascular and chronic respiratory diseases such as asthma, emphysema, and bronchitis (CARB 2005; OEHHA 2015). The sensitive receptors nearest to the project site are residential receptors located approximately 1,250 feet southwest of the project site. The project would not include new sensitive receptors.

2.2 Greenhouse Gas Emissions

Greenhouse Gas Overview

Gases that absorb and re-emit infrared radiation in the atmosphere are called GHGs. The gases that are widely seen as the principal contributors to human-induced climate change include carbon dioxide (CO₂), methane (CH₄), nitrous oxides (N₂O), fluorinated gases such as hydrofluorocarbons (HFCs) and perfluorocarbons (PFCs), and sulfur hexafluoride (SF₆). Water vapor is excluded from the list of GHGs because it is short-lived in the atmosphere and its atmospheric concentrations are largely determined by natural processes, such as oceanic evaporation.

Different types of GHGs have varying global warming potentials (GWP). The GWP of a GHG is the potential of a gas or aerosol to trap heat in the atmosphere over a specified timescale (generally, 100 years). Because GHGs absorb different amounts of heat, a common reference gas (CO₂) is used to relate the amount of heat absorbed to the amount of the gas emitted, referred to as “carbon dioxide equivalent” (CO₂e), which is the amount of GHG emitted multiplied by its GWP. Carbon dioxide has a 100-year GWP of one. By contrast, methane has a GWP of 30, meaning its global warming effect is 30 times greater than CO₂ on a molecule per molecule basis (Intergovernmental Panel on Climate Change [IPCC] 2021).³

Climate change is the observed increase in the average temperature of the Earth’s atmosphere and oceans along with other substantial changes in climate (such as wind patterns, precipitation, and storms) over an extended period. The term “climate change” is often used interchangeably with the term “global warming,” but climate change is preferred because it conveys that other changes are happening in addition to rising temperatures. The baseline against which these changes are measured originates in historical records that identify temperature changes that occurred in the past, such as during previous ice ages. The global climate is changing continuously, as evidenced in the geologic record which indicates repeated episodes of substantial warming and cooling. The rate of change has typically been incremental, with warming or cooling trends occurring over the course of thousands of years. The past 10,000 years have been marked by a period of incremental warming, as glaciers have steadily retreated across the globe. However, scientists have observed acceleration in the rate of warming over the past 150 years. The IPCC expressed that the rise and continued growth of atmospheric CO₂ concentrations is unequivocally due to human activities in the IPCC’s Sixth Assessment Report (2021). Human influence has warmed the atmosphere, ocean, and land, which has led the climate to warm at an unprecedented rate in the last 2,000 years. It is estimated that between the period of 1850 through 2019, that a total of 2,390 gigatonnes of anthropogenic CO₂ was emitted. It is likely that anthropogenic activities have increased the global surface temperature by approximately 1.07 degrees Celsius between the years 2010 through 2019 (IPCC 2021).

Greenhouse Gas Emissions Inventory

Global Emissions Inventory

In 2015, worldwide anthropogenic GHG emissions totaled 47,000 million metric ton (MMT) of CO₂e, which is a 43 percent increase from 1990 GHG levels. Specifically, 34,522 MMT of CO₂e of CO₂, 8,241 MMT of CO₂e of CH₄, 2,997 MMT of CO₂e of N₂O, and 1,001 MMT of CO₂e of fluorinated gases were emitted in 2015. The largest source of GHG emissions were energy production and use (includes fuels used by vehicles and buildings), which accounted for 75 percent of the global GHG emissions. Agriculture uses and industrial processes contributed 12 percent and six percent, respectively. Waste sources contributed three percent. These sources account for approximately 96 percent (U.S. EPA 2023h).

United States Emissions Inventory

U.S. GHG emissions were 6,347.7 MMT of CO₂e in 2021 or 5,593.5 MMT CO₂e after accounting for sequestration. Emissions increased by 6.8 percent from 2020 to 2021. The increase from 2020 to

³ The Intergovernmental Panel on Climate Change’s (2021) *Sixth Assessment Report* determined that methane has a GWP of 30. However, the 2017 Climate Change Scoping Plan published by the California Air Resources Board uses a GWP of 25 for methane, consistent with the Intergovernmental Panel on Climate Change’s (2007) *Fourth Assessment Report*. Therefore, this analysis utilizes a GWP of 25.

2021 reflects the was driven by an increase in CO₂ emissions from fossil fuel combustion which increased 7 percent relative to previous years and is primarily due to the economic rebounding after the COVID-19 Pandemic. In 2021, the energy sector (including transportation) accounted for 81 percent of nationwide GHG emissions while agriculture, industrial and waste accounted for approximately 10 percent, 6 percent and 3 percent respectively. (U.S. EPA 2023i).

California Emissions Inventory

Based on CARB California Greenhouse Gas Inventory for 2000-2020, California produced 369.2 MMT of CO₂e in 2020, which is 35.3 MMT of CO₂e lower than 2019 levels. The 2019 to 2020 decrease in emissions is likely due in large part to the impacts of the COVID-19 pandemic. The major source of GHG emissions in California is the transportation sector, which comprises 37 percent of the state's total GHG emissions. The industrial sector is the second largest source, comprising 20 percent of the state's GHG emissions while electric power accounts for approximately 16 percent (CARB 2022b). The magnitude of California's total GHG emissions is due in part to its large size and large population compared to other states. However, a factor that reduces California's per capita fuel use and GHG emissions as compared to other states is its relatively mild climate. In 2016, the state of California achieved its 2020 GHG emission reduction target of reducing emissions to 1990 levels as emissions fell below 431 MMT of CO₂e. The annual 2030 statewide target emissions level is 260 MT of CO₂e (CARB 2017).

Local Emissions Inventory

Based on the City of Santa Clara Climate Action Plan (CAP, Santa Clara 2022), the City generated approximately 1.8 MMT of CO₂e in 2016. Nonresidential electricity consumption was the major source accounting approximately 0.8 MMT of CO₂e. Transportation accounted for approximately 0.4 MMT of CO₂e. The remaining emissions came from natural gas usage, residential electricity consumption, landfilled waste and wastewater treatment. These 2017 GHG emissions are an approximately 4 percent reduction from 2008 GHG emissions (approximately 1.9 MMT of CO₂e) with the greatest reductions from non-residential natural gas usage. By 2030, the City is forecasted to generate 1.5 MMT of CO₂e if no further reduction measures are taken. Therefore, the city has a established a pathway towards achieving the following goals:

- SB 32 requirement of 40 percent reduction in emissions by 2030;
- City interim goal of an 80 percent reduction in emissions by 2035; and
- EO B-55-18 target of net carbon neutrality by no later than 2045.

The CAP has adopted strategies and actions that will meet the GHG reduction requirements of 40 percent below 2030 level with a pathway outlined to meet the long-term 2045 reduction goals of net neutrality, while working to achieve the aggressive interim goal of 80 reduction by 2035.

Potential Effects of Climate Change

Globally, climate change has the potential to affect numerous environmental resources though potential impacts related to future air temperatures and precipitation patterns. Scientific modeling predicts that continued GHG emissions at or above current rates would induce more extreme climate changes during the 21st century than were observed during the 20th century. The year 2022 was the sixth warmest year since global records began in 1880 at 0.86°C (1.55°F) above the 20th century average of 13.9°C (57.0°F). This value is 0.13°C (0.23°F) less than the record set in 2016 and it is only 0.02°C (0.04°F) higher than the last year's (2021) value, which now ranks as the seventh highest

(National Oceanic and Atmospheric Administration 2023). Furthermore, several independently analyzed data records of global and regional Land-Surface Air Temperature obtained from station observations jointly indicate that Land Surface Air Temperature and sea surface temperatures have increased. Due to past and current activities, anthropogenic GHG emissions are increasing global mean surface temperature at a rate of 0.2°C per decade. In addition to these findings, there are identifiable signs that global warming is currently taking place, including substantial ice loss in the Arctic over the past two decades (IPCC 2014, 2018).

Potential impacts of climate change in California may include reduced water supply from snowpack, sea level rise, more extreme heat days per year, more large forest fires, and more drought years. *California's Fourth Climate Change Assessment* (California Natural Resource Agency 2019) includes regional reports that summarize climate impacts and adaptation solutions for nine regions of the state and regionally specific climate change case studies. However, while there is growing scientific consensus about the possible effects of climate change at a global and statewide level, current scientific modeling tools are unable to predict what local impacts may occur with a similar degree of accuracy. A summary follows of some of the potential effects that climate change could generate in California.

Air Quality

Scientists project that the annual average maximum daily temperatures in California could rise by 2.4 to 3.2°C (4.3°F to 5.8°F) in the next 50 years and by 3.1 to 4.9°C (5.6°F to 8.8°F) in the next century (California Natural Resource Agency 2019). Higher temperatures are conducive to air pollution formation, and rising temperatures could therefore result in worsened air quality in California. As a result, climate change may increase the concentration of ground-level ozone, but the magnitude of the effect, and therefore its indirect effects, are uncertain. In addition, as temperatures have increased in recent years, the area burned by wildfires throughout the state has increased, and wildfires have occurred at higher elevations in the Sierra Nevada Mountains (California Natural Resource Agency 2019). If higher temperatures continue to be accompanied by an increase in the incidence and extent of large wildfires, air quality could worsen. Severe heat accompanied by drier conditions and poor air quality could increase the number of heat-related deaths, illnesses, and asthma attacks throughout the state. With increasing temperatures, shifting weather patterns, longer dry seasons, and more dry fuel loads, the frequency of large wildfires and area burned is expected to continue to increase. (California Natural Resources Agency 2021).

Water Supply

Analysis of paleoclimatic data (such as tree-ring reconstructions of stream flow and precipitation) indicates a history of naturally and widely varying hydrologic conditions in California and the west, including a pattern of recurring and extended droughts. Uncertainty remains with respect to the overall impact of climate change on future precipitation trends and water supplies in California. Year-to-year variability in statewide precipitation levels has increased since 1980, meaning that wet and dry precipitation extremes have become more common (California Department of Water Resources 2018). For example, the winter of 2022-2023 had severe storms and flooding from increased rainfall and snowmelt, which the California Department of Water Resources identified as “the latest example that California’s climate is becoming more extreme” (California Department of Water Resources 2023). This uncertainty regarding future precipitation trends complicates the analysis of future water demand, especially where the relationship between climate change and its potential effect on water demand is not well understood. The average early spring snowpack in the western U.S., including the Sierra Nevada Mountains, decreased by about 10 percent during the last

century. During the same period, sea level rose over 0.15 meter along the central and southern California coasts (California Natural Resource Agency 2019). The Sierra Nevada Mountains snowpack provides the majority of California's water supply as snow that accumulates during wet winters is released slowly during the dry months of spring and summer. A warmer climate is predicted to reduce the fraction of precipitation that falls as snow and the amount of snowfall at lower elevations, thereby reducing the total snowpack. Projections indicate that average spring snowpack in the Sierra Nevada and other mountain catchments in central and northern California will decline by approximately 66 percent from its historical average by 2050 (California Natural Resource Agency 2019).

Hydrology and Sea Level Rise

Climate change could affect the intensity and frequency of storms and flooding (California Natural Resource Agency 2019). Furthermore, climate change could induce substantial sea level rise in the coming century. Rising sea level increases the likelihood of and risk from flooding. The rate of increase of global mean sea levels between 1993 to 2022, observed by satellites, is approximately 3.4 millimeters per year, double the twentieth century trend of 1.6 millimeters per year (World Meteorological Organization 2013; National Aeronautics and Space Administration 2023). Global mean sea levels in 2013 were about 0.23 meter higher than those of 1880 (National Oceanic and Atmospheric Administration 2022). Sea levels are rising faster now than in the previous two millennia, and the rise will probably accelerate, even with robust GHG emission control measures. The most recent IPCC report predicts a mean sea level rise ranging between 0.25 to 1.01 meters by 2100 with the sea level ranges dependent on a low, intermediate, or high GHG emissions scenario (IPCC 2021). A rise in sea levels could erode 31 to 67 percent of southern California beaches and cause flooding of approximately 370 miles of coastal highways during 100-year storm events. This would also jeopardize California's water supply due to saltwater intrusion and induce groundwater flooding and/or exposure of buried infrastructure (California Natural Resource Agency 2019). Furthermore, increased storm intensity and frequency could affect the ability of flood-control facilities, including levees, to handle storm events.

Agriculture

California has an over \$51 billion annual agricultural industry that produces over a third of the country's vegetables and three-quarters of the country's fruits and nuts (California Department of Food and Agriculture 2022). Higher CO₂ levels can stimulate plant production and increase plant water-use efficiency. However, if temperatures rise and drier conditions prevail, certain regions of agricultural production could experience water shortages of up to 16 percent, which would increase water demand as hotter conditions lead to the loss of soil moisture. In addition, crop yield could be threatened by water-induced stress and extreme heat waves, and plants may be susceptible to new and changing pest and disease outbreaks (California Natural Resource Agency 2019). Temperature increases could also change the time of year certain crops, such as wine grapes, bloom or ripen, and thereby affect their quality (California Climate Change Center 2006).

Ecosystems

Climate change and the potential resultant changes in weather patterns could have ecological effects on the global and local scales. Soil moisture is likely to decline in many regions with higher temperatures, and intense rainstorms are likely to become more frequent. Rising temperatures could have four major impacts on plants and animals: timing of ecological events; geographic distribution and range of species; species composition and the incidence of nonnative species within

communities; and ecosystem processes, such as carbon cycling and storage (Parmesan 2006; California Natural Resource Agency 2019).

Greenhouse Gas Regulations

Federal Regulations

FEDERAL CLEAN AIR ACT

The U.S. Supreme Court determined in *Massachusetts et al. v. Environmental Protection Agency et al.* ([2007] 549 U.S. 05-1120) that the U.S. EPA has the authority to regulate motor vehicle GHG emissions under the federal Clean Air Act. The U.S. EPA issued a Final Rule for mandatory reporting of GHG emissions in October 2009. This Final Rule applies to fossil fuel suppliers, industrial gas suppliers, direct GHG emitters, and manufacturers of heavy-duty and off-road vehicles and vehicle engines and requires annual reporting of emissions. In 2012, the U.S. EPA issued a Final Rule that established the GHG permitting thresholds that determine when Clean Air Act permits under the New Source Review Prevention of Significant Deterioration and Title V Operating Permit programs are required for new and existing industrial facilities.

In *Utility Air Regulatory Group v. Environmental Protection Agency* (134 Supreme Court 2427 [2014]), the U.S. Supreme Court held the U.S. EPA may not treat GHGs as an air pollutant for purposes of determining whether a source can be considered a major source required to obtain a Prevention of Significant Deterioration or Title V permit. The Court also held that Prevention of Significant Deterioration permits otherwise required based on emissions of other pollutants may continue to require limitations on GHG emissions based on the application of Best Available Control Technology.

California Regulations

CALIFORNIA AIR RESOURCES BOARD

CARB is responsible for the coordination and oversight of state and local air pollution control programs in California. There are numerous regulations aimed at reducing the state's GHG emissions. These initiatives are summarized below. For more information on the Senate and Assembly Bills, executive orders, building codes, and reports discussed below, and to view reports and research referenced below, please refer to the following websites:

<https://www.energy.ca.gov/data-reports/reports/californias-fourth-climate-change-assessment>, www.arb.ca.gov/cc/cc.htm, and <https://www.dgs.ca.gov/BSC/Codes>.

CALIFORNIA GLOBAL WARMING SOLUTIONS ACT OF 2006 (ASSEMBLY BILL 32 AND SENATE BILL 32)

The "California Global Warming Solutions Act of 2006," (AB 32), outlines California's major legislative initiative for reducing GHG emissions. AB 32 codifies the statewide goal of reducing GHG emissions to 1990 levels by 2020 and requires CARB to prepare a Scoping Plan that outlines the main state strategies for reducing GHG emissions to meet the 2020 deadline. In addition, AB 32 requires CARB to adopt regulations to require reporting and verification of statewide GHG emissions. Based on this guidance, CARB approved a 1990 statewide GHG level and 2020 target of 431 million metric tons (MMT of CO₂e, which was achieved in 2016. CARB approved the Scoping Plan on December 11, 2008, which included GHG emission reduction strategies related to energy efficiency, water use, and recycling and solid waste, among others (CARB 2008). Many of the GHG

reduction measures included in the Scoping Plan (e.g., Low Carbon Fuel Standard, Advanced Clean Car standards, and Cap-and-Trade) have been adopted since the Scoping Plan's approval.

The CARB approved the 2013 Scoping Plan update in May 2014. The update defined the CARB's climate change priorities for the next five years, set the groundwork to reach post-2020 statewide goals, and highlighted California's progress toward meeting the "near-term" 2020 GHG emission reduction goals defined in the original Scoping Plan. It also evaluated how to align the state's longer term GHG reduction strategies with other state policy priorities, including those for water, waste, natural resources, clean energy, transportation, and land use (CARB 2014).

On September 8, 2016, the governor signed Senate Bill (SB) 32 into law, extending the California Global Warming Solutions Act of 2006 by requiring the state to further reduce GHG emissions to 40 percent below 1990 levels by 2030 (the other provisions of AB 32 remain unchanged). On December 14, 2017, the CARB adopted the 2017 Scoping Plan, which provides a framework for achieving the 2030 target. The 2017 Scoping Plan relies on the continuation and expansion of existing policies and regulations, such as the Cap-and-Trade Program, and implementation of recently adopted policies and legislation, such as SB 1383 and SB 100. The 2017 Scoping Plan also puts an increased emphasis on innovation, adoption of existing technology, and strategic investment to support its strategies. As with the 2013 Scoping Plan update, the 2017 Scoping Plan does not provide project-level thresholds for land use development. Instead, it recommends that local governments adopt policies and locally appropriate quantitative thresholds consistent with statewide per capita goals of six MT of CO₂e by 2030 and two MT of CO₂e by 2050 (CARB 2017). As stated in the 2017 Scoping Plan, these goals may be appropriate for plan-level analyses (city, county, sub-regional, or regional level), but not for specific individual projects because they include all emissions sectors in the state.

THE CALIFORNIA CLIMATE CRISIS ACT (ASSEMBLY BILL 1279)

AB 1279 was passed on September 16, 2022, and declares the State would achieve net zero greenhouse gas emissions as soon as possible, but no later than 2045. In addition, achieve and maintain net negative greenhouse gas emissions and ensure that by 2045, statewide anthropogenic greenhouse gas emissions are reduced to at least 85% below the 1990 levels. The bill would require updates to the scoping plan (once every five years) to implement various policies and strategies that enable carbon dioxide removal solutions and carbon capture, utilization, and storage technologies.

2022 UPDATE TO THE CLIMATE CHANGE SCOPING PLAN

In response to the passage of AB 1279 and the identification of the 2045 GHG reduction target, CARB published the Final 2022 Climate Change Scoping Plan in November 2022 (CARB 2022c). The 2022 Update builds upon the framework established by the 2008 Climate Change Scoping Plan and previous updates while identifying new, technologically feasible, cost-effective, and equity-focused path to achieve California's climate target. The 2022 Update includes policies to achieve a significant reduction in fossil fuel combustion, further reductions in short-lived climate pollutants, support for sustainable development, increased action on natural and working lands (NWL) to reduce emissions and sequester carbon, and the capture and storage of carbon.

The 2022 Update assesses the progress California is making toward reducing its GHG emissions by at least 40 percent below 1990 levels by 2030, as called for in SB 32 and laid out in the 2017 Scoping Plan, addresses recent legislation and direction from Governor Newsom, extends and expands upon these earlier plans, and implements a target of reducing anthropogenic emissions to 85 percent below 1990 levels by 2045, as well as taking an additional step of adding carbon neutrality as a

5201 Patrick Henry Drive Addition and Renovation

science-based guide for California’s climate work. As stated in the 2022 Update, “The plan outlines how carbon neutrality can be achieved by taking bold steps to reduce GHGs to meet the anthropogenic emissions target and by expanding actions to capture and store carbon through the state’s NWL and using a variety of mechanical approaches” (CARB 2022c). Specifically, the 2022 Update:

- Identifies a path to keep California on track to meet its SB 32 GHG reduction target of at least 40 percent below 1990 emissions by 2030.
- Identifies a technologically feasible, cost-effective path to achieve carbon neutrality by 2045 and a reduction in anthropogenic emissions by 85 percent below 1990 levels.
- Focuses on strategies for reducing California’s dependency on petroleum to provide consumers with clean energy options that address climate change, improve air quality, and support economic growth and clean sector jobs.
- Integrates equity and protecting California’s most impacted communities as driving principles throughout the document.
- Incorporates the contribution of NWL to the state’s GHG emissions, as well as their role in achieving carbon neutrality.
- Relies on the most up-to-date science, including the need to deploy all viable tools to address the existential threat that climate change presents, including carbon capture and sequestration, as well as direct air capture.
- Evaluates the substantial health and economic benefits of taking action.
- Identifies key implementation actions to ensure success.

In addition to reducing emissions from transportation, energy, and industrial sectors, the 2022 Update includes emissions and carbon sequestration in NWL and explores how NWL contribute to long-term climate goals. Under the Scoping Plan Scenario, California’s 2030 emissions are anticipated to be 48 percent below 1990 levels, representing an acceleration of the current SB 32 target. Cap-and-Trade regulation continues to play a large factor in the reduction of near-term emissions for meeting the accelerated 2030 reduction target. Every sector of the economy will need to begin to transition in this decade to meet our GHG reduction goals and achieve carbon neutrality no later than 2045. The 2022 Update approaches decarbonization from two perspectives, managing a phasedown of existing energy sources and technologies, as well as increasing, developing, and deploying alternative clean energy sources and technology.

SENATE BILL 375

The Sustainable Communities and Climate Protection Act of 2008 (SB 375), signed in August 2008, enhances the state’s ability to reach AB 32 goals by directing the CARB to develop regional GHG emission reduction targets to be achieved from passenger vehicles by 2020 and 2035. SB 375 aligns regional transportation planning efforts, regional GHG reduction targets, and affordable housing allocations. Metropolitan Planning Organizations (MPO) are required to adopt a Sustainable Communities Strategy (SCS), which allocates land uses in the MPO’s Regional Transportation Plan (RTP). Qualified projects consistent with an approved SCS or Alternative Planning Strategy (categorized as “transit priority projects”) can receive incentives to streamline California Environmental Quality Act (CEQA) processing.

On March 22, 2018, CARB adopted updated regional targets for reducing GHG emissions from 2005 levels by 2020 and 2035. The Association of Bay Area Governments (ABAG) was assigned targets of a

3 percent reduction in per capita GHG emissions from passenger vehicles by 2020 and a 6 percent reduction in per capita GHG emissions from passenger vehicles by 2035.

SENATE BILL 1383

Adopted in September 2016, SB 1383 (Lara, Chapter 395, Statutes of 2016) requires the CARB to approve and begin implementing a comprehensive strategy to reduce emissions of short-lived climate pollutants. SB 1383 requires the strategy to achieve the following reduction targets by 2030:

- Methane – 40 percent below 2013 levels
- Hydrofluorocarbons – 40 percent below 2013 levels
- Anthropogenic black carbon – 50 percent below 2013 levels

SB 1383 also requires the California Department of Resources Recycling and Recovery (CalRecycle), in consultation with the CARB, to adopt regulations that achieve specified targets for reducing organic waste in landfills.

SENATE BILL 100

Adopted on September 10, 2018, SB 100 supports the reduction of GHG emissions from the electricity sector by accelerating the state’s Renewables Portfolio Standard (RPS) Program, which was last updated by SB 350 in 2015. SB 100 requires electricity providers to increase procurement from eligible renewable energy resources to 33 percent of total retail sales by 2020, 60 percent by 2030, and 100 percent by 2045.

EXECUTIVE ORDER B-55-18

On September 10, 2018, the former Governor Brown issued Executive Order (EO) B-55-18, which established a new statewide goal of achieving carbon neutrality by 2045 and maintaining net negative emissions thereafter. This goal is in addition to the existing statewide GHG reduction targets established by SB 375, SB 32, SB 1383, and SB 100.

CALIFORNIA BUILDING STANDARDS CODE

The CCR Title 24 is referred to as the California Building Standards Code. It consists of a compilation of several distinct standards and codes related to building construction including plumbing, electrical, interior acoustics, energy efficiency, and handicap accessibility for persons with physical and sensory disabilities. The current iteration is the 2022 Title 24 standards. The California Building Standards Code’s energy-efficiency and green building standards are outlined below.

Part 6 – Building Energy Efficiency Standards/Energy Code. CCR Title 24, Part 6 is the Building Energy Efficiency Standards or California Energy Code. This code, originally enacted in 1978, establishes energy-efficiency standards for residential and non-residential buildings in order to reduce California’s energy demand. New construction and major renovations must demonstrate their compliance with the current Energy Code through submittal and approval of a Title 24 Compliance Report to the local building permit review authority and the California Energy Commission (CEC). The 2022 Title 24 standards are the applicable building energy efficiency standards for the proposed project because they became effective on January 1, 2023.

Part 11 – California Green Building Standards. The California Green Building Standards Code, referred to as CALGreen, was added to Title 24 as Part 11, first in 2009 as a voluntary code, which then became mandatory effective January 1, 2011 (as part of the 2010 California Building Standards

5201 Patrick Henry Drive Addition and Renovation

Code). The 2022 CALGreen includes mandatory minimum environmental performance standards for all ground-up new construction of residential and non-residential structures. It also includes voluntary tiers with stricter environmental performance standards for these same categories of residential and non-residential buildings. Local jurisdictions must enforce the minimum mandatory CALGreen standards and may adopt additional amendments for stricter requirements.

The mandatory standards applicable to the project require:

- 20 percent reduction in indoor water use relative to specified baseline levels;⁴
- Waste Reduction:
 - Non-residential: Reuse and/or recycling of 100 percent of trees, stumps, rocks, and associated vegetation soils resulting from primary land clearing;
- Inspections of energy systems to ensure optimal working efficiency;
- Low-pollutant emitting exterior and interior finish materials such as paints, carpets, vinyl flooring, and particleboards;
- Electric Vehicle (EV) Charging for New Construction:⁵
 - Non-residential land uses shall comply with the following EV charging requirements based on the number of passenger vehicle parking spaces:
 - 0-9: no EV capable spaces or charging stations required;
 - 10-25: 4 EV capable spaces but no charging stations required;
 - 26-50: 8 EV capable spaces of which 2 must be equipped with charging stations;
 - 51-75: 13 EV capable spaces of which 3 must be equipped with charging stations;
 - 76-100: 17 EV capable spaces of which 4 must be equipped with charging stations;
 - 101-150: 25 EV capable spaces of which 6 must be equipped with charging stations;
 - 151-200: 35 EV capable spaces of which 9 must be equipped with charging stations; and
 - More than 200: 20 percent of the total available parking spaces of which 25 percent must be equipped with charging stations;
 - Non-residential land uses shall comply with the following EV charging requirements for medium- and heavy-duty vehicles: warehouses, grocery stores, and retail stores with planned off-street loading spaces shall install EV supply and distribution equipment, spare raceway(s) or busway(s) and adequate capacity for transformer(s), service panel(s), or subpanel(s) at the time of construction based on the number of off-street loading spaces as indicated in Table 5.106.5.4.1 of the California Green Building Standards;
- Bicycle Parking:

⁴ Similar to the compliance reporting procedure for demonstrating Energy Code compliance in new buildings and major renovations, compliance with the CALGreen water-reduction requirements must be demonstrated through completion of water use reporting forms. Buildings must demonstrate a 20 percent reduction in indoor water use by either showing a 20 percent reduction in the overall baseline water use as identified in CALGreen or a reduced per-plumbing-fixture water use rate.

⁵ EV Capable = a vehicle space with electrical panel space and load capacity to support a branch circuit and necessary raceways to support EV charging; EV-ready = a vehicle space which is provided with a branch circuit and any necessary raceways to accommodate EV charging stations, including a receptacle for future installation of a charger (see 2022 California Green Building Standard Code, Title 24 Part 11 for full explanation of mandatory measures, including exceptions).

- Non-residential short-term bicycle parking for projects anticipated to generate visitor traffic: permanently anchored bicycle racks within 200 feet of visitor entrance for 5 percent of new visitor motorized vehicle parking spaces with a minimum of one 2-bike capacity rack; and/or
 - Non-residential buildings with tenant spaces of 10 or more employees/tenant-occupants: secure bicycle parking for 5 percent of the employee/tenant-occupant vehicle parking spaces with a minimum of one bicycle parking facility.
- Shade Trees (Non-Residential):
 - Surface parking: minimum No. 10 container size or equal shall be installed to provide shade over 50 percent of the parking within 15 years (unless parking area covered by appropriate shade structures and/or solar);
 - Landscape areas: minimum No. 10 container size or equal shall be installed to provide shade of 20 percent of the landscape area within 15 years; and/or
- Hardscape areas: minimum No. 10 container size or equal shall be installed to provide shade of 20 percent of the landscape area within 15 years (unless covered by applicable shade structures and/or solar or the marked area is for organized sports activities).

The voluntary Tier I and Tier II standards require:

- Tier I:
 - Stricter energy efficiency requirements;
 - Stricter water conservation requirements for specific fixtures;
 - minimum 65 percent reduction in construction waste with third-party verification, Minimum 10 percent recycled content for building materials;
 - Minimum 20 percent permeable paving;
 - Minimum 20 percent cement reduction;
- Tier II:
 - Stricter energy efficiency requirements,
 - Stricter water conservation requirements for specific fixtures;
 - Minimum 75 percent reduction in construction waste with third-party verification,
 - Minimum 15 percent recycled content for building materials;
 - Minimum 30 percent permeable paving; and/or
 - Minimum 25 percent cement reduction.

CALIFORNIA INTEGRATED WASTE MANAGEMENT ACT (ASSEMBLY BILL 341)

The California Integrated Waste Management Act of 1989, as modified by AB 341 in 2011, requires each jurisdiction's source reduction and recycling element to include an implementation schedule that shows: (1) diversion of 25 percent of all solid waste by January 1, 1995 through source reduction, recycling, and composting activities and (2) diversion of 50 percent of all solid waste on and after January 1, 2000.

EXECUTIVE ORDER N-79-20

On September 23, 2020, Governor Newsom issued EO N-79-20, which established the following new statewide goals:

5201 Patrick Henry Drive Addition and Renovation

- All new passenger cars and trucks sold in-state to be zero-emission by 2035;
- All medium- and heavy-duty vehicles in the state to be zero-emission by 2045 for all operations where feasible and by 2035 for drayage trucks; and
- All off-road vehicles and equipment to be zero-emission by 2035 where feasible.

EO N-79-20 directs CARB, the Governor’s Office of Business and Economic Development, the CEC, the California Department of Transportation, and other state agencies to take steps toward drafting regulations and strategies and leveraging agency resources toward achieving these goals.

CLEAN ENERGY, JOBS, AND AFFORDABILITY ACT OF 2022 (SENATE BILL 1020)

Adopted on September 16, 2022, SB 1020 creates clean electricity targets for eligible renewable energy resources and zero-carbon resources to supply 90 percent of retail sale electricity by 2035, 95 percent by 2040, 100 percent by 2045, and 100 percent of electricity procured to serve all state agencies by 2035. This bill states that to achieve this, carbon emissions should not be increased elsewhere in the western grid.

Local Regulations

PLAN BAY AREA 2050

Plan Bay Area 2050 is a state-mandated, integrated long-range transportation, land-use, and housing plan that would support a growing economy, provide more housing and transportation choices and reduce transportation-related pollution in the nine-county San Francisco Bay Area "Plan Bay Area 2050 connects the elements of housing, the economy, transportation and the environment through 35 strategies that will make the Bay Area more equitable for all residents and more resilient in the face of unexpected challenges. In the short-term, the plan’s Implementation Plan identifies more than 80 specific actions for MTC, ABAG and partner organizations to take over the next five years to make headway on each of the 35 strategies (ABAG 2021).

CITY OF SANTA CLARA 2035 GENERAL PLAN

On November 16, 2010, the Santa Clara City Council adopted the 2010 – 2035 General Plan and certified the Final Environmental Impact Report. The Santa Clara General Plan includes goals and policies to address sustainability aimed in part at reducing the City’s contributions to GHG emissions. The following are applicable goals and policies that relate to the proposed project (City of Santa Clara 2014a):

Goal 5.10.2-G2: Reduced greenhouse gas emissions that meet the State and regional goals and requirements to combat climate change.

Policy 5.10.2-P2 Encourage development patterns that reduce vehicle miles traveled and air pollution.

Policy 5.10.2-P4 Encourage measures to reduce greenhouse gas emissions to reach 30 percent below 1990 levels by 2020.

CITY OF SANTA CLARA CLIMATE ACTION PLAN

The City of Santa Clara adopted an updated Climate Action Plan (CAP) on June 7, 2022 (City of Santa Clara 2022). The City of Santa Clara CAP specifies the strategies and measures to be taken for a number of focus areas (data centers, coal-free and large renewables, energy efficiency, water

conservation, transportation and land use, waste reduction, etc.) citywide to achieve the overall emission reduction target and includes an adaptive management process that can incorporate new technology and respond when goals are not being met.

CEQA clearance for discretionary development proposals are required to address the consistency of individual projects with reduction measures in the City of Santa Clara CAP and goals and policies in the Santa Clara General Plan designed to reduce GHG emissions.

The following goal and measure relate to the proposed project (City of Santa Clara 2022):

- Strategy B1: Shift to electric fuels in new and existing buildings to achieve net-zero carbon buildings.
 - B-1-1: Electrification Incentives & Financing
- Strategy B2: Improve energy efficiency;
- Strategy B3: Maximize Renewable Energy Generation and Storage Capacity
- Strategy T1: Transition vehicles to electric alternatives; and
- Strategy N3: Improve water supply and conservation.

2.3 Energy

Electricity and Natural Gas

In 2021, California used 277,764 gigawatt-hours (GWh) of electricity, of which 35 percent were from renewable resources (CEC 2023a). California also consumed approximately 11,923 million U.S. therms (MMthm) of natural gas in 2022 (CEC 2023b). The project site would be provided with electricity by Silicon Valley Power and natural gas by Pacific Gas & Electric (PG&E). Table 4 and Table 5 show the electricity and natural gas consumption by sector and total for Silicon Valley Power and PG&E. In 2021, Silicon Valley Power provided approximately 1.6 percent of the total electricity used in California. Also in 2021, PG&E provided approximately 37.5 percent of the total natural gas usage in California.

Table 4 Electricity Consumption in the Silicon Valley Power Service Area in 2021

Agriculture and Water Pump	Commercial Building	Commercial Other	Industry	Mining and Construction	Residential	Streetlight	Total Usage
0.1	3,090.7	46.2	910.9	80.2	251.1	3.0	4,382

Notes: All usage expressed in GWh

Source: CEC 2023c

Table 5 Natural Gas Consumption in PG&E Service Area in 2021

Agriculture and Water Pump	Commercial Building	Commercial Other	Industry	Mining and Construction	Residential	Total Usage
52.5	834.9	50.4	1,429.8	223.5	1,877.0	4,467.1

Notes: All usage expressed in MMThm

Source: CEC 2023d

Petroleum

In 2021, the transportation sector used approximately 83 percent of the petroleum consumed in the state (U.S. EIA 2023). Californians presently consume over 19 billion gallons of motor vehicle fuels per year (CEC 2018). Though California’s population and economy are expected to grow, gasoline demand is projected to decline from roughly 15.6 billion gallons in 2017 to between 12.1 billion and 12.6 billion gallons in 2030, a 19 percent to 22 percent reduction. This decline comes in response to both increasing vehicle electrification and higher fuel economy for new gasoline vehicles (CEC 2018).

Energy Regulations

Local

CITY OF SANTA CLARA GENERAL PLAN

The City of Santa Clara General Plan (2014a) contains goals and policies that are designed to encourage reduced energy use. The following goals and policies that would apply to the project:

Goal 5.10.3-G1. Energy supply and distribution maximizes the use of renewable resources.

Policy 5.10.3-P1 Promote the use of renewable energy resources, conservation and recycling programs.

Goal 5.10.3-G2. Implementation of energy conservation measures to reduce consumption.

Policy 5.10.3-P4 Encourage new development to incorporate sustainable building design, site planning and construction, including encouraging solar opportunities.

Policy 5.10.3-P5 Reduce energy consumption through sustainable construction practices, materials and recycling.

Policy 5.10.3-P6 Promote sustainable buildings and land planning for all new development, including programs that reduce energy and water consumption in new development.

CITY OF SANTA CLARA CLIMATE ACTION PLAN

The City of Santa Clara Climate Action Plan (2022) contains goals and policies that are designed to encourage reduced energy use. The following goals and policies that would apply to the project:

Building & Energy

Goal: Transition to clean, renewable energy sources and reduce energy consumption.

Strategy:

- Shift to electric fuels in new and existing building to achieve net-zero carbon buildings.
- Improve energy efficiency.

CITY OF SANTA CLARA MUNICIPAL CODE

The City’s energy code is codified in Chapter 15.36, *Adoption of the Energy Code*, of the Santa Clara Municipal Code (SCMC). Chapter 15.36 adopts the 2016 California Energy Code, published and copyrighted by the International Code Council, Inc., and the California Building Standards Commission in Part 6 of Title 24 of the California Code of Regulations.

3 Impact Analysis

3.1 Methodology

Air pollutant and GHG emissions generated by project construction and operation were estimated using the California Emissions Estimator Model (CalEEMod), version 2022.1. CalEEMod is a statewide land use emissions computer model designed to provide a uniform platform for government agencies, land use planners, and environmental professionals to quantify potential criteria pollutant and GHG emissions associated with both construction and operations from a variety of land use projects. CalEEMod allows for the use of standardized data (e.g., emission factors, trip lengths, meteorology, source inventory) provided by the various California air districts to account for local requirements and conditions, and/or user-defined inputs. The calculation methodology and input data used in CalEEMod can be found in the CalEEMod User's Guide Appendices C, D, and G (California Air Pollution Control Officers Associated [CAPCOA] 2022). The analysis reflects the construction and operation of the proposed project as described in Section 1.2, *Project Summary*.

Construction Methodology

Project construction would primarily generate temporary criteria pollutant and GHG emissions from construction equipment operation on-site, construction worker vehicle trips to and from the site, and import of materials off-site. Construction activity was analyzed based on applicant-provided information, such as building characteristics, construction timeline, and equipment list. The project would add an additional 7,534 square foot of general office area on the first floor of the existing building on the project site. The project would begin construction in January 2024 and end in January 2025 for approximately 13 months. During the demolition and site preparation phase, the project would export approximately 200 and 1,600 cubic yards of soil, respectively, based on applicant-provided data. The project would demolish 58,422 square feet of the existing building and haul 1,000 tons of demolition debris off-site. In addition, based on CalEEMod default assumptions, construction activities would include hauling 1,002 cubic yards of parking asphalt material during the site preparation phase.⁶ The hauling material would be transported approximately 5.2 miles from the project site to Green Waste Zanker Resource Recovery Facility at 705 Los Esteros Road. All construction equipment includes diesel-powered Tier 4 engines, except two gasoline-powered generators and two electric welders. In addition, the project would comply with applicable regulatory standards, such as BAAQMD's Basic Best Management Practices fugitive dust control measures and Regulation 8 Rule 3, Architectural Coating.

Construction GHG emissions are typically amortized over the project life cycle, as the nature of construction emissions is relatively intense and occur over a shorter time period compared to operational emissions. Neither BAAQMD nor the City of Santa Clara have provided guidance on a recommended amortization period for individual projects should be. The Association of Environmental Professionals (2016) recommends GHG emissions from construction be amortized over 30 years.

⁶ CalEEMod assumes 457 surface parking spaces an acre size of 4.113 and 250 surface parking spaces an acre size of 2.249. Therefore, approximately 1.86 acres (81,153 square feet) of asphalt would be removed.

Operational Emissions

Operational emissions modeled include mobile source emissions, area source, and stationary source emissions. Mobile source emissions are generated by vehicle trips to and from the project site. Daily vehicle trips were provided by Hexagon Transportation Consultants, Inc using CalEEMod trip generation rate assumption for general office buildings and general light industrial, based on the Institute of Transportation Engineers (ITE) 11th edition of the Trip Generation Manual. The project would generate approximately 955 vehicle trips per day. Area source emissions are generated by consumer products and architectural coatings. The project would generate stationary source emissions while testing and maintaining a 300-kilowatt-hour diesel-powered generator.

Based on BAAQMD guidelines, the emergency generator would be operational 100 hours per year. The emission factors for ROG, NO_x, CO, and PM in CalEEMod were adjusted to be consistent with Caterpillar's generator-specific specification sheet. Since the project would not include natural gas appliances, energy source emissions would not be generated. In addition, the project would utilize an all-electric landscaping equipment fleet; therefore, air quality emissions, except ROG, would not be generated during project operations.

Operational GHG emissions would be emitted by sources such as solid waste, water and wastewater, and refrigerants. GHG emissions from these sources are calculated in CalEEMod based on default consumption for general office and general light industrial land use.

3.2 Significance Thresholds

Air Quality

To determine whether a project would result in a significant impact to air quality, Appendix G of the *CEQA Guidelines* requires consideration of whether a project would:

- Conflict with or obstruct implementation of the applicable air quality plan;
- Result in a cumulatively considerable net increase of any criteria pollutant for which the project region is in non-attainment under an applicable federal or state ambient air quality standard;
- Expose sensitive receptors to substantial pollutant concentrations; or
- Result in other emissions (such as those leading to odors) adversely affecting a substantial number of people.

The BAAQMD has adopted guidelines for quantifying and determining the significance of air quality emissions in its *2022 CEQA Air Quality Guidelines*.

Regional Significance Thresholds

The BAAQMD's *2022 CEQA Air Quality Guidelines* are used in this analysis to evaluate air quality. Table 6 shows the significance thresholds for construction and operational-related criteria air pollutant and precursor emissions being used for the purposes of this analysis. These thresholds represent the levels at which a project's individual emissions of criteria air pollutants or precursors would result in a cumulatively considerable contribution to the SFBAAB's existing air quality conditions. For the purposes of this analysis, the project would result in a significant impact if construction or operational emissions would exceed thresholds as shown in Table 6.

Table 6 BAAQMD Air Quality Significance Thresholds

Pollutant	Construction Thresholds		Operational Thresholds	
	Average Daily Emissions (lbs/day)		Average Daily Emissions (lbs/day)	Maximum Annual Emissions (tons/year)
ROG	54		54	10
NO _x	54		54	10
PM ₁₀	82 (exhaust)		82	15
PM _{2.5}	54 (exhaust)		54	10

ROG = reactive organic gases, NO_x = nitrogen oxides, PM₁₀ = particulate matter 10 microns in diameter or less, PM_{2.5} = particulate matter 2.5 microns or less in diameter; lbs/day = pounds per day

Source: BAAQMD 2023

Carbon Monoxide

BAAQMD provides a preliminary screening methodology to conservatively determine whether a proposed project would exceed carbon monoxide thresholds. If the following criteria are met, a project would result in a less than significant impact related to local carbon monoxide concentrations:

- The project is consistent with an applicable congestion management program established by the county congestion management agency for designated roads or highways, regional transportation plan, and local congestion management agency plans.
- The project traffic would not increase traffic volumes at affected intersections to more than 44,000 vehicles per hour.
- The project traffic would not increase traffic volumes at affected intersections to more than 24,000 vehicles per hour where vertical and/or horizontal mixing is substantially limited (e.g., tunnel, parking garage, bridge underpass, natural or urban street canyon, below-grade roadway).

Odor Sources

The BAAQMD provides minimum distances for siting of new odor sources as shown in Table 7. A significant impact would occur if the project would result in other emissions (such as odors) affecting substantial numbers of people or would site a new odor source within the specified distances of existing receptors.

Table 7 BAAQMD Odor Source Thresholds

Odor Source	Minimum Distance for Less than Significant Odor Impacts (in miles)
Wastewater treatment plant	2
Wastewater pumping facilities	1
Sanitary Landfill	2
Transfer Station	1
Composting Facility	1
Petroleum Refinery	2
Asphalt Batch Plant	2
Chemical Manufacturing	2

Odor Source	Minimum Distance for Less than Significant Odor Impacts (in miles)
Fiberglass Manufacturing	1
Painting/Coating Operations	1
Rendering Plant	2
Coffee Roaster	1
Food Processing Facility	1
Confined Animal facility/feed lot/diary	1
Green Waste and Recycling Operations	1
Metal Smelting Plants	2

Greenhouse Gas Emissions

To determine whether a project would result in a significant impact related to GHG emissions, Appendix G of the *CEQA Guidelines* requires consideration of whether a project would:

- Generate greenhouse gas emissions, either directly or indirectly, that may have a significant impact on the environment; and/or
- Conflict with an applicable plan, policy or regulation adopted for the purpose of reducing the emissions of greenhouse gases.

The vast majority of individual projects do not generate sufficient GHG emissions to directly influence climate change. However, physical changes caused by a project can contribute incrementally to significant cumulative effects, even if individual changes resulting from a project are limited. As a result, the issue of climate change typically involves an analysis of whether a project’s contribution towards an impact would be cumulatively considerable. “Cumulatively considerable” means that the incremental effects of an individual project are significant when viewed in connection with the effects of past projects, other current projects, and probable future projects (CEQA Guidelines, Section 15064[h][1]).

CEQA Guidelines Section 15064.4 recommends that lead agencies quantify GHG emissions of projects and consider several other factors that may be used in the determination of significance of GHG emissions from a project, including the extent to which the project may increase or reduce GHG emissions; whether a project exceeds an applicable significance threshold; and the extent to which the project complies with regulations or requirements adopted to implement a plan for the reduction or mitigation of GHG emissions.

CEQA Guidelines Section 15064.4 does not establish a threshold of significance. Lead agencies have the discretion to establish significance thresholds for their respective jurisdictions, and in establishing those thresholds, a lead agency may appropriately look to thresholds developed by other public agencies, or suggested by other experts, as long as any threshold chosen is supported by substantial evidence (see CEQA Guidelines Section 15064.7[c]). The CEQA Guidelines also clarify that the effects of GHG emissions are cumulative and should be analyzed in the context of CEQA’s requirements for cumulative impact analysis (see CEQA Guidelines Section 15130[f]). As a note, the CEQA Guidelines were amended in response to SB 97. In particular, the CEQA Guidelines were amended to specify that compliance with a GHG emissions reduction plan renders a cumulative impact insignificant.

Per CEQA Guidelines Section 15064(h)(3), a project’s incremental contribution to a cumulative impact can be found not cumulatively considerable if the project would comply with an approved

plan or mitigation program that provides specific requirements that would avoid or substantially lessen the cumulative problem in the geographic area of the project. To qualify, such plans or programs must be specified in law or adopted by the public agency with jurisdiction over the affected resources through a public review process to implement, interpret, or make specific the law enforced or administered by the public agency. Examples of such programs include a “water quality control plan, air quality attainment or maintenance plan, integrated waste management plan, habitat conservation plan, natural community conservation plans [and] plans or regulations for the reduction of GHG emissions.” Therefore, a lead agency can make a finding of less-than-significant for GHG emissions if a project complies with adopted programs, plans, policies and/or other regulatory strategies to reduce GHG emissions.

The City has formally adopted the City of Santa Clara Climate Action Plan (CAP) that addresses the reduction of GHG emissions to meet regulatory thresholds. The CAP was adopted by the City through a public review process, provides baseline and forecasted emissions, provided measures with which to reduce emissions and an implementation strategy and timeline to affect the reductions. Therefore, the CAP meets the requirements of a qualified CAP and can be used in the determination of significance under CEQA.

In addition, the BAAQMD has adopted CEQA thresholds for GHG emissions. Based on BAAQMD’s thresholds, land use projects must include either A or B below to be determined to have less than significant impacts with respect to GHG emissions (BAAQMD 2023).

- A. Projects must include, at a minimum, the following project design elements:
1. Buildings
 - a. The project will not include natural gas appliances or natural gas plumbing (in both residential and nonresidential development).
 - b. The project will not result in any wasteful, inefficient, or unnecessary energy usage as determined by the analysis required under CEQA Section 21100(b)(3) and Section 15126.2(b) of the State CEQA Guidelines.
 2. Transportation
 - a. Achieve a reduction in project-generated vehicle miles traveled (VMT) below the regional average consistent with the current version of the California Climate Change Scoping Plan (currently 15 percent) or meet a locally adopted Senate Bill 743 VMT target, reflecting the recommendations provided in the Governor’s Office of Planning and Research’s Technical Advisory on Evaluating Transportation Impacts in CEQA:
 - i. Residential projects: 15 percent below the existing VMT per capita
 - ii. Office projects: 15 percent below the existing VMT per employee
 - iii. Retail projects: no net increase in existing VMT.
 - b. Achieve compliance with off-street electric vehicle requirements in the most recently adopted version of CALGreen Tier 2.
- B. Projects must be consistent with a local GHG reduction strategy that meets the criteria under State CEQA Guidelines Section 15183.5(b).

In accordance with CEQA Guidelines Section 15064(h)(3), part B of the BAAQMD guidance, consistency with the CAP that reduce GHG emissions, is used to determine significance for this project.

Energy

Based on Appendix G of the State CEQA Guidelines, impacts related to energy from the project would be significant if the project would:

- Result in potentially significant environmental impact due to wasteful, inefficient, or unnecessary consumption of energy resources, during project construction or operation.
- Conflict with or obstruct a state or local plan for renewable energy or energy efficiency.

3.3 Impact Analysis

Air Quality

Threshold 1: Would the project conflict with or obstruct implementation of the applicable air quality plan?
--

Impact AQ-1 THE PROJECT WOULD NOT CONFLICT WITH OR OBSTRUCT IMPLEMENTATION OF THE 2017 CLEAN AIR PLAN. IMPACTS WOULD BE LESS THAN SIGNIFICANT.

The California CAA requires that air districts create a Clean Air Plan (2017 CAP) that describes how the jurisdiction will meet air quality standards. The most recently adopted air quality plan is the BAAQMD 2017 Plan. The Clean Air Plan builds upon and enhances the BAAQMD's efforts to reduce emissions of fine particulate matter and TACs. The 2017 Plan does not include control measures that apply directly to individual development projects. Instead, the control strategy includes control measures related to stationary sources, transportation, energy, buildings, agriculture, natural and working lands, waste management, water, and super-GHG pollutants.

The 2017 CAP focuses on two paramount goals:

- Protect air quality and health at the regional and local scale by attaining all national and state air quality standards and eliminating disparities among Bay Area communities in cancer health risk from TACs.
- Protect the climate by reducing Bay Area GHG emissions to 40 percent below 1990 levels by 2030, and 80 percent below 1990 levels by 2050.

Under BAAQMD's methodology, a determination of consistency with the 2017 Plan should demonstrate that a project:

- Supports the primary goals of the air quality plan.
- Includes applicable control measures from the air quality plan.
- Does not disrupt or hinder implementation of any air quality plan control measures.

A project that would not support the 2017 Plan's goals would not be consistent with the 2017 Plan. On an individual project basis, consistency with BAAQMD quantitative thresholds is interpreted as demonstrating support for the clean air plan's goals. As shown in the response to Threshold 2 (Table 9 and Table 11), the project would not result in exceedances of BAAQMD thresholds for criteria air pollutants with mitigation incorporated and thus would not conflict with the 2017 Plan's goal to attain air quality standards. Furthermore, as shown in Table 8, the proposed project would include applicable control measures from the 2017 Plan and would not disrupt or hinder implementation of

such control measures. Therefore, project impacts related to consistency with the 2017 Plan would be less than significant.

Table 8 Project Consistency with Applicable Control Measures of 2017 Plan

Control Measure	Evaluation
<p>TR9: Bicycle and Pedestrian Access and Facilities. Encourage planning for bicycle and pedestrian facilities in local plans, e.g., general and specific plans, fund bike lanes, routes, paths and bicycle parking facilities.</p>	<p>Consistent. The project would include 16 short-term and 14 long-term bicycle parking spaces.</p>
<p>EN2: Decrease Electricity Demand. Work with local governments to adopt additional energy-efficiency policies and programs. Support local government energy efficiency program via best practices, model ordinances, and technical support. Work with partners to develop messaging to decrease electricity demand during peak times.</p>	<p>Consistent. The proposed project would be required to comply with all energy efficiency standards of the latest Title 24 (including the California Energy Code and CALGreen). The Title 24 standards are updated every three years and become increasingly more stringent over time. In addition, the proposed building would incorporate a photovoltaic (PV) system to power the total consumption of the proposed project.</p>
<p>BL1: Green Buildings. Collaborate with partners such as KyotoUSA to identify energy-related improvements and opportunities for on-site renewable energy systems in school districts; investigate funding strategies to implement upgrades. Identify barriers to effective local implementation of the CALGreen (Title 24) statewide building energy code; develop solutions to improve implementation/enforcement. Work with ABAG’s BayREN program to make additional funding available for energy-related projects in the buildings sector. Engage with additional partners to target reducing emissions from specific types of buildings.</p>	<p>Consistent. The proposed project would include a PV system to achieve net zero energy consumption. In addition, the proposed project would be required to comply with the latest iteration of the 2022 Title 24 Building Efficiency Standards. For example, require a minimum 65 percent diversion of construction/demolition waste, use of low pollutant emitting exterior and interior finish materials, and dedicated circuitry for electric vehicle charging stations. The CALGreen standards are updated every three years and become increasingly more stringent over time.</p>
<p>WR2: Support Water Conservation. Develop a list of best practices that reduce water consumption and increase on-site water recycling in new and existing buildings; incorporate into local planning guidance.</p>	<p>Consistent. The proposed project would be required to comply with all water conservation standards of CALGreen that are in effect at that time. The project would include reclaimed water for all feasible non-potable uses, including dual plumbing and irrigation. All plumbing fixtures will meet low-flow standards.</p>

Source: BAAQMD 2017b

Threshold 2 Would the project result in a cumulatively considerable net increase of any criteria pollutant for which the project region is in non-attainment under an applicable federal or state ambient air quality standard?

Impact AQ-2 PROJECT CONSTRUCTION AND OPERATION WOULD EXCEED THE REGIONAL THRESHOLD FOR ROG. WITH THE INCORPORATION OF MITIGATION MEASURE AQ-1, THE PROJECT WOULD NOT RESULT IN A CUMULATIVELY CONSIDERABLE NET INCREASE OF ANY CRITERIA POLLUTANT FOR WHICH THE PROJECT REGION IS IN NON-ATTAINMENT UNDER AN APPLICABLE FEDERAL OR STATE AMBIENT AIR QUALITY STANDARD. IMPACTS WOULD BE LESS THAN SIGNIFICANT WITH MITIGATION INCORPORATED.

Construction Emissions

Project construction would involve the reinforcement and seismic work activities that have the potential to generate air pollutant emissions. Table 9 summarizes the estimated maximum daily emissions of ROG, NO_x, CO, PM₁₀ exhaust, PM_{2.5} exhaust, and sulfur oxide (SO_x) during project

construction. As shown in Table 9, project construction emissions for all criteria pollutants, except ROG, would be below the BAAQMD average daily thresholds of significance. The operation of two gasoline generators throughout the 2024 construction year would emit the majority of ROG emissions per day. The ROG emission factors for gasoline generators are significantly higher than the emission factors for diesel-powered Tier 4 engine equipment. Therefore, without the implementation of Mitigation Measure AQ-1, impacts would be potentially significant.

Table 9 Project Construction Emissions

	Average Daily Emissions (lbs./day)					
	ROG	NO _x	CO	SO _x	PM ₁₀ (exhaust)	PM _{2.5} (exhaust)
2024	107	5	58	<1	<1	<1
2025	10	<1	5	<1	<1	<1
BAAQMD Thresholds (average daily emissions)	54	54	N/A	N/A	82	54
Threshold Exceeded?	Yes	No	N/A	N/A	No	No

Lbs./day = pounds per day; ROG = reactive organic gases; NO_x = nitrogen oxide; CO = carbon monoxide; PM₁₀ = particulate matter with a diameter no more than 10 microns; PM_{2.5} = particulate matter with a diameter no more than 2.5 microns; SO_x = sulfur oxide N/A = not applicable (no BAAQMD threshold for CO or SO_x); BAAQMD = Bay Area Air Quality Management District.
 Source: See CalEEMod worksheets in Appendices A.

The BAAQMD does not have quantitative thresholds for fugitive dust emissions during construction. Instead, the BAAQMD recommends Best Management Practices (BMPs) be implemented to reduce fugitive dust emissions. The City of Santa Clara requires projects to implement BMPs consistent with the BAAQMD *Basic Construction Mitigation Measures*, which would be part of standard City conditions of approval for project construction. With the implementation of this Standard Permit Condition, construction air quality impacts from fugitive dust would be less than significant.

Operational Emissions

Long-term emissions associated with project operation are shown in Table 10, emissions would not exceed BAAQMD daily or annual thresholds for any criteria pollutant. Since project emissions would not exceed BAAQMD thresholds for construction or operation, the project would not violate an air quality standard or result in a cumulatively considerable net increase in criteria pollutants and impacts would be less than significant.

Table 10 Project Operational Emissions

Sources	Average Daily Emissions (lbs./day)					
	ROG	NO _x	CO	PM ₁₀	PM _{2.5}	SO _x
Mobile	2	2	22	5	1	<1
Area	3	<1	2	<1	<1	<1
Energy	0	0	0	0	0	0
Stationary	<1	1	<1	<1	<1	<1
Total Project Emissions	6	3	24	5	1	<1
BAAQMD Thresholds	54	54	N/A	82	54	N/A
Threshold Exceeded?	No	No	N/A	No	No	N/A

	Annual Emissions (tons/yr.)					
	ROG	NO _x	CO	SO _x	PM ₁₀	PM _{2.5}
Mobile	<1	<1	4	1	<1	<1
Area	1	<1	<1	<1	<1	<1
Energy	0	0	0	0	0	0
Stationary	<1	<1	<1	<1	<1	0
Total Project Emissions	1	1	5	1	<1	<1
BAAQMD Thresholds	10	10	N/A	15	10	N/A
Threshold Exceeded?	No	No	N/A	No	No	N/A

Lbs./day = pounds per day; ROG = reactive organic gases; NO_x = nitrogen oxide; CO = carbon monoxide; PM₁₀ = particulate matter with a diameter no more than 10 microns; PM_{2.5} = particulate matter with a diameter no more than 2.5 microns; SO_x = sulfur oxide N/A = not applicable (no BAAQMD threshold for CO or SO_x); BAAQMD = Bay Area Air Quality Management District.

Source: Average daily and annual emissions. See Table 2.6 "Operations Emissions by Sector, Mitigated". See CalEEMod worksheets in Appendix A. Numbers may not add up due to rounding.

Mitigation Measures

AQ-1 Volatile Organic Compounds (VOCs) Emissions Reduction

The construction contractor shall confirm that all off-road generator equipment used during construction would be electrically powered. Electricity shall be supplied to the site from the existing power grid to support the electric construction equipment.

Significance After Mitigation

As shown in Table 11, with incorporation of Mitigation Measure AQ-1, the project would reduce VOC emissions by approximately 99 percent compared to operating gasoline generator equipment and would be below regional thresholds. Therefore, construction criteria pollutants would be less than significant with mitigation incorporated.

Table 11 Project Construction Emissions Mitigated

	Average Daily Emissions (lbs./day)					
	ROG	NO _x	CO	SO _x	PM ₁₀ (exhaust)	PM _{2.5} (exhaust)
2024	1	10	15	<1	<1	<1
2025	<1	<1	1	<1	<1	<1
BAAQMD Thresholds (average daily emissions)	54	54	N/A	N/A	82	54
Threshold Exceeded?	No	No	N/A	N/A	No	No

Lbs./day = pounds per day; ROG = reactive organic gases; NO_x = nitrogen oxide; CO = carbon monoxide; PM₁₀ = particulate matter with a diameter no more than 10 microns; PM_{2.5} = particulate matter with a diameter no more than 2.5 microns; SO_x = sulfur oxide N/A = not applicable (no BAAQMD threshold for CO or SO_x); BAAQMD = Bay Area Air Quality Management District.

Source: See CalEEMod worksheets in Appendices A.

Threshold 3 Would the project expose sensitive receptors to substantial pollutant concentrations?
--

Impact AQ-3 THE PROJECT WOULD NOT INCREASE CARBON MONOXIDE CONCENTRATIONS SUCH THAT IT WOULD CREATE CARBON MONOXIDE HOTSPOTS, AND THE PROJECT IS NOT CONSIDERED A LAND USE THAT WOULD GENERATE SUBSTANTIAL TOXIC AIR CONTAMINANTS EMISSIONS. PROJECT CONSTRUCTION WOULD NOT EXPOSE SENSITIVE RECEPTORS TO SUBSTANTIAL TOXIC AIR CONTAINMENTS. IMPACTS WOULD BE LESS THAN SIGNIFICANT.

Carbon Monoxide Hotspots

A carbon monoxide hotspot is a localized concentration of carbon monoxide that is above ambient air quality standard. Localized carbon monoxide hotspots can occur at intersections with heavy peak hour traffic. Specifically, hotspots can be created at intersections where traffic levels are sufficiently high such that the local carbon monoxide concentration exceeds the federal one-hour standard of 35.0 parts per million (ppm) or the federal and state eight-hour standard of 9.0 ppm (CARB 2016).

BAAQMD recommends comparing project's attributes with the following screening criteria as a first step to evaluating whether the project would result in the generation of carbon monoxide concentrations that would substantially contribute to an exceedance of the *Thresholds of Significance*. The project would result in a less than significant impact to localized carbon monoxide concentrations if:

1. The project is consistent with an applicable congestion management program for designated roads or highways, regional transportation plan, and local congestion management agency plans
2. The project would not increase traffic volumes at affected intersections to more than 44,000 vehicles per hour.
3. The project traffic would not increase traffic volumes at the affected intersections to more than 24,000 vehicles per hour where vertical and/or horizontal mixing is substantially limited (e.g., tunnel, parking garage).

The project would demolish approximately 58,422 square feet of the existing building, add 7,534 square feet of building area, and reduce parking spaces from 457 to 250. The project would generate 1,103 daily vehicle trips. According to the City of Santa Clara General Plan's Appendix 8.7 Transportation and Mobility Assumptions, the existing (2008) and future (2035) traffic volumes for Tasman Drive between City Limits and Great America Parkway are 12,790 and 25,910 average daily traffic, respectively (City of Santa Clara 2014b). Therefore, the project would not increase vehicle traffic at any intersections above the screening thresholds listed above and the impact of localized carbon monoxide emissions would not be significant.

Toxic Air Contaminants

Construction Impacts

Construction-related activities would result in temporary project-generated emissions of diesel particulate matter (DPM) exhaust emissions from off-road, heavy-duty diesel equipment for site preparation, grading, building construction, and other construction activities.

CARB's Air Quality and Land Use Handbook: A Community Health Perspective (2005) recommends against siting sensitive receptors within 500 feet of a freeway, urban roads with 100,000

vehicles/day, or rural roads with 50,000 vehicles/day. While these siting distances are not particular to construction activities, the primary source of TAC emissions from both freeways and construction equipment is DPM. Therefore, for projects within 1,000 feet of sensitive receptors, a refined health risk should be conducted. However, as the nearest receptors to the project site are over 1,250 feet southwest of the project site, construction TAC emissions would have a negligible impact on the closest sensitive receptors. This impact would be less than significant.

Operational Impacts

CARB's *Air Quality and Land Use Handbook: A Community Health Perspective* (2005) provides recommendations regarding the siting of new sensitive land uses near potential sources of air toxic emissions (e.g., freeways, distribution centers, rail yards, ports, refineries, chrome plating facilities, dry cleaners, and gasoline dispensing facilities). CARB guidelines recommend siting distances both for the development of sensitive land uses in proximity to TAC sources and for the addition of new TAC sources in proximity to existing sensitive land uses. General office land uses are not considered land uses that generate substantial TAC emissions based on reviewing the air toxic sources listed in CARB's guidelines. However, TAC emissions would occur from the testing and maintenance of a 300 Kw diesel generator. The generator is required for life safety purposes for the building and would be required to be permitted by BAAQMD; therefore, through the permitting process the generators would comply with BAAQMD emissions standards and would not emit substantial TAC emissions. Therefore, the expected hazardous TACs generated on site for the proposed land uses during operations would not expose off-site sensitive receptors to significant amounts of carcinogenic or TACs. Therefore, operational impacts would be less than significant.

Asbestos

Asbestos is a mineral fiber that occurs in rock and soil, and exposure to asbestos increases your risk of developing lung disease. Asbestos fibers may be released into the air by the disturbance of asbestos-containing material during product use, demolition work, building or home maintenance, repair, and remodeling. Projects that have the potential to disturb asbestos (from soil or building material) must comply with all the requirements of CARB's ATCM for Construction, Grading, Quarrying, and Surface Mining Operations and BAAQMD Rule 11-2: Asbestos Demolition, Renovation and Manufacturing. The proposed project would demolish approximately 58,422 square feet of building material containing asbestos. Therefore, impacts would be less than significant pursuant complying with all of the regulatory strategies provided by CARB and the BAAQMD:

CARB's ATCM for Construction, Grading, Quarrying, and Surface Mining Operations

- No person shall engage in any construction or grading operation on property where the area to be disturbed is greater than one (1.0) acre unless:
 - An Asbestos Dust Mitigation Plan for the operation has been:
 - Submitted to and approved by the district before the start of any construction or grading activity; and
 - The provisions of that dust mitigation plan are implemented at the beginning and maintained throughout the duration of the construction or grading activity.

BAAQMD Rule 11-2: Asbestos Demolition, Renovation and Manufacturing

- Demolition, Renovation, and Removal: To prevent emissions from asbestos containing material, a person responsible for scheduled, nonscheduled, or emergency demolition, renovation, or removal of any building elements containing any amount of regulated asbestos-containing

material (RACM) shall use the procedures specified in subsections 303.1 through 303.13. This shall not apply to maintenance or decontamination procedures where no removal takes place.

- The following procedures include in BAAQMD Regulation 11, Rule 2 include: Wetting Method, Exhaust and Collection Method, Scheduling of Demolition Activities, Removal in Units, Removal by Chute or Container, Containment Requirement, Clean Work Site Requirement, Surveys, On-site Representative, RACM Discovered After Demolition, Ordered Demolition, Intentional Burning, Emergency Renovation.

Threshold 4 Would the project result in other emissions (such as those leading to odors) adversely affecting a substantial number of people?

Impact AQ-4 THE PROJECT WOULD NOT GENERATE ODORS ADVERSELY AFFECTING A SUBSTANTIAL NUMBER OF PEOPLE DURING CONSTRUCTION OR OPERATION. IMPACTS WOULD BE LESS THAN SIGNIFICANT.

The project would generate oil and diesel fuel odors during construction from equipment use. The odors would be limited to the construction period and would be temporary. With respect to operation, the BAAQMD's 2022 *CEQA Guidelines* (2023) identifies land uses associated with odor complaints to include, but not limited to, wastewater treatment plants, landfills, confined animal facilities, composting stations, food manufacturing plants, refineries, and chemical plants. General office land uses are not identified on this list shown in Table 7. Therefore, the proposed project would not generate objectionable odors affecting a substantial number of people, and impacts would be less than significant.

Greenhouse Gas Emissions

Threshold 1: Would the project generate greenhouse gas emissions, either directly or indirectly, that may have a significant impact on the environment?
--

Threshold 2: Would the project conflict with an applicable plan, policy or regulation adopted for the purpose of reducing the emissions of greenhouse gases?

Impact GHG-1 THE PROPOSED PROJECT WOULD GENERATE TEMPORARY AND LONG-TERM INCREASES IN GHG EMISSIONS. THE PROJECT WOULD BE CONSISTENT WITH THE CITY OF SANTA CLARA'S CAP, AND IMPACTS WOULD BE LESS THAN SIGNIFICANT.

Pursuant to the BAAQMD methodology, a project that complies with a qualified GHG reduction strategy would be considered to have less than significant GHG impact. As mentioned in Section 3.2, *Significance Thresholds*, the City of Santa Clara CAP meets the criteria for a qualified GHG reduction strategy. The CAP includes numerous measures to reduce GHG emissions associated with the projects operations and therefore demonstrate if new developments are consistent with reduction strategies. The project's consistency with the applicable CAP measures is shown in Table 12.

Table 12 Consistency with Santa Clara Emissions Reduction Strategies

Goals, Targets, and Policies	Consistency
City of Santa Clara General Plan Consistency	
Policy 5.10.2-P2: Encourage development patterns that reduce vehicle miles traveled and air pollution.	Consistent. The project site is within half a mile walking distance to bus transit and the Old Ironsides light rail station, which promotes alternative modes of transportation.
City of Santa Clara's Climate Action Plan	
Strategy B1: Shift to electric fuels in new and existing buildings to achieve net-zero carbon buildings.	Consistent. The proposed project's office building would incorporate a PV system to achieve net zero energy consumption. In addition, the project would reuse building material and carbon credit offsets to achieve net zero carbon building.
Strategy B2: Improve Energy Efficiency	Consistent. The proposed project would be consistent with the latest iteration of the Title 24 Standards that would include energy efficient lighting and appliances. In addition, landscaping equipment would include an all-electric fleet mix.
Strategy T1: Transition vehicles to electric alternatives	Consistent. The proposed project would include 12 passenger electric vehicle (EV) charging stations and two truck EV charging stations.
Strategy N3: Improve water supply and conservation	Consistent. The proposed project would include reclaimed water for all feasible non-potable uses, including dual plumbing and irrigation. All plumbing fixtures will meet low-flow standards.
Source: City of Santa Clara 2014a and 2022	

As shown in Table 12, the project would be consistent with the City of Santa Clara CAP. Therefore, the project would be consistent with a qualified GHG reduction strategy, and impacts would be less than significant.

GHG Emissions for Information Purposes

The construction and operational GHG emissions for the project are described below for informational purposes only.

Construction Emissions

Construction of the proposed project would generate temporary GHG emissions primarily as a result of operation of construction equipment on-site, as well as from vehicles transporting construction workers to and from the project site and heavy trucks to transport building materials and soil export. As shown in Table 13, construction of the project would generate an estimated total of 383 MT of CO₂e. Amortized over a 30-year period, construction of the project would generate an estimated total of 13 MT of CO₂e per year.

Table 13 Estimated GHG Emissions during Construction

Year	Annual Emissions (MT of CO ₂ e)
2024	362
2025	21
Total	383
Amortized over 30 years	13

MT = metric tons; CO₂e = carbon dioxide equivalents
 See Appendix A for modeling results.

Operational Emissions

Operation of the proposed project would generate GHG emissions associated with mobile, area, energy and water usage, wastewater and solid waste generation, and stationary equipment sources. As shown in Table 14, total combined annual GHG emissions generated by the project would be approximately 1,070 MT of CO₂e per year.

Table 14 Estimated Annual Operational GHG Emissions

Source	Annual Emissions (MT of CO ₂ e per year)
Mobile	955
Area	2
Energy	0
Water	46
Waste	37
Refrigerant	2
Stationary	15
Total	1,057
Amortized construction Emissions	13
Total Project Emissions	1,070

MT = metric tons; CO₂e = carbon dioxide equivalents
 See Appendix A for modeling results.

Energy

Threshold 1 Result in potentially significant environmental impact due to wasteful, inefficient, or unnecessary consumption of energy resources, during project construction or operation?

Impact ENE-1 THE PROPOSED PROJECT WOULD TEMPORARY CONSUME ENERGY IN THE FORM OF PETROLEUM AND WOULD INCREASE THE PROJECT’S OPERATIONAL ENERGY CONSUMPTION FROM EXISTING CONDITIONS. HOWEVER, THE PROJECT WOULD BE CONSISTENT WITH THE LATEST ITERATION TITLE 24 STANDARDS

AND ACHIEVE NET ZERO CONSUMPTION WITH A 100 PERCENT PHOTOVOLTAIC SYSTEM ON-SITE. IMPACTS WOULD BE LESS THAN SIGNIFICANT.

Construction Energy Demand

During project construction, energy would be consumed in the form of petroleum-based fuels used to power off-road construction vehicles and equipment on the project site, construction workers travel to and from the project site, and vehicles used to deliver materials. In addition, the project would require hauling material offsite during demolition and site preparation; vendor trips during building construction; and worker trips for all phases of construction, such as demolition, site preparation, grading, paving, building construction, and architectural coating.

The total gasoline and diesel fuel consumption during project construction was estimated using the assumptions and factors from CalEEMod used to estimate construction air emissions (Appendix A). Table 15 presents the estimated construction phase energy consumption, indicating construction equipment and hauling and vendor trips would consume 31,049 gallons of diesel fuel, and worker trips would consume about 1,514 gallons of other petroleum fuel over the project construction period. In addition, gasoline powered generators and crushing/processing equipment would consume 1,632 gallons of gasoline during project construction.

Table 15 Estimated Fuel Consumption during Construction

Fuel Type	Gallons of Fuel	MMBtu
Diesel Fuel (Construction Equipment)	31,049	3,958
Gasoline Fuel (Construction Equipment)	1,632	179
Diesel Fuel (Hauling & Vendor Trips)	676	86
Other Petroleum Fuel (Worker Trips)	1,514	166
Total	34,871	4,389

See Appendix B for calculation details

The construction energy estimates represent a conservative estimate as the construction equipment used in each construction phase was assumed to operate every day of construction. Construction equipment would be maintained to applicable standards, and construction activity and associated fuel consumption and energy use would be temporary and typical for construction sites. It is reasonable to assume contractors would avoid wasteful, inefficient, and unnecessary fuel consumption during construction to reduce construction costs. Therefore, the project would not involve inefficient, wasteful, and unnecessary energy use during construction, and the construction-phase impact related to energy consumption would be less than significant.

Operational Energy Demand

The operation of the project would increase the regional and local energy demand from consuming electricity. Electricity would be used for heating and cooling systems, lighting, appliances, and water use. As stated in Section 3.1, *Methodology*, the project would result in an increase of 955 daily vehicle trips and 2,830,486 vehicle miles travelled per year. The project is anticipated to consume approximately 127,638 gallons of gasoline and 19,103 gallons of diesel per year as shown in Appendix B.

Operation of the proposed project would consume approximately 3.2 GWh of electricity per year (Appendix A). As mentioned, the project would be served by Silicon Valley Power, which provided more than 4,382 GWh of electricity in 2021. Therefore, Silicon Valley Power would have sufficient supplies for the project and would not place a significant demand on the electrical supply. The project is not anticipated to consume natural gas during the operation of the project; therefore, the project would not place a significant demand on the electrical supply.

The project would also comply with all standards set in California Building Code (CBC) Title 24, which would minimize the wasteful, inefficient, or unnecessary consumption of energy resources during operation. California's Green Building Standards Code (CALGreen; California Code of Regulations, Title 24, Part 11) requires implementation of energy efficient light fixtures and building materials into the design of new construction projects. Furthermore, a PV system would be installed to achieve net zero energy consumption during project operation. Landscaping would include a fleet of electric and battery fueled equipment. The 2022 Building Energy Efficiency Standards (CBC Title 24, Part 6) requires newly constructed buildings to meet energy performance standards set by the Energy Commission. As the name implies, these standards are specifically crafted for new buildings to result in energy efficient performance so that the buildings do not result in wasteful, inefficient, or unnecessary consumption of energy. The standards are updated every three years and each iteration is more energy efficient than the previous standards. The building will target net-zero carbon through strategic building material usage and carbon credit offsets, based on life cycle analysis in compliance with LEED v4.1 requirements. Furthermore, the project would further reduce its use of nonrenewable energy resources as the electricity generated by renewable resources provided by SCE continues to increase to comply with state requirements through Senate Bill 100, which requires electricity providers to increase procurement from eligible renewable energy resources to 60 percent by 2030 and 100 percent by 2045.

In conclusion, the construction of the project would be temporary and typical of similar projects and would not result in wasteful use energy. The operation of the project would be offset with a 100 percent solar-powered system on-site to achieve net zero consumption and reuse of building material and carbon credit offsets to target net zero carbon building. Therefore, the operation would not result in wasteful or unnecessary energy consumption.

Threshold 2	Conflict with or obstruct a state or local plan for renewable energy or energy efficiency?
--------------------	--

Impact ENE-2 THE PROPOSED PROJECT WOULD BE CONSISTENT WITH THE CITY OF SANTA CLARA'S GENERAL PLAN AND CLIMATE ACTION PLAN. IMPACTS WOULD BE LESS THAN SIGNIFICANT.

Local Plans

As discussed in Section 2.3, *Regulatory Setting*, the City's General Plan and Climate Action Plan include several goals and policies related to renewable energy and energy efficiency. The project's consistency with these goals and policies is evaluated in Table 16. As shown therein, the proposed project would be consistent with renewable energy and energy efficiency plans.

Table 16 Project Consistency with Plans for Renewable Energy and Energy Efficiency

Energy Efficiency Goal or Policy	Project Consistency
Santa Clara General Plan	
<p>Goal 5.10.3-G1. Energy supply and distribution maximizes the use of renewable resources.</p> <ul style="list-style-type: none"> ▪ Policy 5.10.3-P1. Promote the use of renewable energy resources, conservation and recycling programs. 	<p>Consistent. The proposed project would incorporate a PV system that would equal the operational energy consumption of the project to achieve net zero energy consumption. In addition, the reuse of building material and carbon credit offset, based on life cycle analysis in compliance with LEED v4.1 requirements, to target net zero carbon footprint. Therefore, the project would be consistent with Goal 5.10.3-G1.</p>
<p>Goal 5.10.3-G2. Implementation of energy conservation measures to reduce consumption.</p> <ul style="list-style-type: none"> ▪ Policy 5.10.3-P4. Encourage new development to incorporate sustainable building design, site planning and construction, including encouraging solar opportunities. ▪ Policy 5.10.3-P5. Reduce energy consumption through sustainable construction practices, materials and recycling. ▪ Policy 5.10.3-P6. Promote sustainable buildings and land planning for all new development, including programs that reduce energy and water consumption in new development. 	<p>Consistent. The proposed building would comply with the latest iteration of Title 24 standards. In addition, the project site would be 100 percent solar powered to achieve net zero energy consumption and would reuse building material and carbon credit offsets to achieve net zero carbon footprint. In addition, the project would be required to comply with the requirements of 2022 CALGreen, which mandates a minimum diversion rate of 65 percent for construction and demolition waste. Reclaimed water will be used for all feasible non-potable uses, including dual plumbing and irrigation. All plumbing fixtures will meet low-flow standards. The project would install 12 passenger vehicle EV charging spaces and two truck EV charging spaces. Therefore, the project would be consistent with Goal 5.10.3-G3, Policy 5.10.3-P4, Policy 5.10.3-P5, and Policy 5.10.3-P6.</p>
Santa Clara Climate Action Plan	
<p>Goal: Transition to clean, renewable energy sources and reduce energy consumption.</p> <p>Strategy B1: Shift to electric fuels in new and existing buildings to achieve net-zero carbon buildings.</p>	<p>Consistent. The project would include a 100 percent solar powered system and would achieve net zero carbon building by carbon credit offsets and the reuse of building material, based on life cycle analysis in compliance with LEED v4.1 requirements. Therefore, the project would be consistent with the City's CAP to achieve net zero buildings.</p>
<p>Strategy B2: Improve energy efficiency.</p>	<p>Consistent. The proposed building would comply with the latest iteration of Title 24 standards and incorporate a solar powered system that would equal the project's operational energy consumption. In addition, landscaping equipment would include an all-electric/battered fleet mix. Therefore, the project would be consistent with the City's strategy to improve energy efficiency.</p>
Sources: City of Santa Clara 2014a and 2022	

4 References

- Association of Bay Area Governments (ABAG). 2021. Plan Bay Area 2050.
<https://www.planbayarea.org/finalplan2050>
- Association of Environmental Professionals (AEP). 2016. Final White Paper Beyond 2020 and Newhall: A Field Guide to New CEQA Greenhouse Gas Thresholds and Climate Action Plan Targets for California. October 18, 2016.
- Bay Area Air Quality Management District (BAAQMD). 2017a. California Environmental Quality Act: Air Quality Guidelines. San Francisco, CA. May 2017.
http://www.baaqmd.gov/~media/files/planning-and-research/ceqa/ceqa_guidelines_may2017-pdf.pdf?la=en.
- _____. 2017b. Final 2017 Clean Air Plan. San Francisco, CA. April 19, 2017.
http://www.baaqmd.gov/~media/files/planning-and-research/plans/2017-clean-air-plan/attachment-a_-proposed-final-cap-vol-1-pdf.pdf?la=en
- _____. 2023. 2022 CEQA Guidelines. April 20, 2023. <https://www.baaqmd.gov/plans-and-climate/california-environmental-quality-act-ceqa/updated-ceqa-guidelines>
- California Air Pollution Control Officers Association (CAPCOA). 2022. California Emissions Estimator Model User Guide Version 2022.1. April 2022.
https://www.caleemod.com/documents/user-guide/CalEEMod_User_Guide_v2022.1.pdf
- California Air Resources Board (CARB). 2005. Air Quality and Land Use Handbook: A Community Health Perspective. April 2005. <https://ww3.arb.ca.gov/ch/handbook.pdf>
- _____. 2008. Climate Change Scoping Plan. Sacramento, CA. December 2008.
- _____. 2014. AB 32 Scoping Plan Website. Updated June 2014.
<http://www.arb.ca.gov/cc/scopingplan/scopingplan.htm>
- _____. 2016. Ambient Air Quality Standards. Last modified: May 4, 2016.
<http://www.arb.ca.gov/research/aaqs/aaqs2.pdf> (accessed September 2022).
- _____. 2017. California's 2017 Climate Change Scoping Plan. December 14, 2017.
https://www.arb.ca.gov/cc/scopingplan/scoping_plan_2017.pdf
- _____. 2022a. Maps of State and Federal Area Designations. November 2022.
https://ww2.arb.ca.gov/sites/default/files/2023-02/State_2022_O3.pdf (accessed May 2023).
- _____. 2022b. California Greenhouse Gas Emissions for 2000 to 2020 Trends of Emissions and Other Indicators. October 26, 2022.
https://ww2.arb.ca.gov/sites/default/files/classic/cc/inventory/2000-2020_ghg_inventory_trends.pdf
- _____. 2022c. 2022 Scoping plan Documents. <https://ww2.arb.ca.gov/our-work/programs/ab-32-climate-change-scoping-plan/2022-scoping-plan-documents>
- _____. 2023a. Overview: Diesel Exhaust & Health. [website] N.d.
<https://ww2.arb.ca.gov/resources/overview-diesel-exhaust-and-health> (accessed April 2023).
-

- _____. 2023b. “National Ambient Air Quality Standards.”
<https://ww2.arb.ca.gov/resources/national-ambient-air-quality-standards> (accessed April 2023).
- _____. 2023c. “California Ambient Air Quality Standards.”
<https://ww2.arb.ca.gov/resources/california-ambient-air-quality-standards> (accessed April 2023).
- _____. 2023d. “Top 4 Summary: Select Pollutant, Years, & Area.”
<http://www.arb.ca.gov/adam/topfour/topfour1.php> (accessed April 2023).
- California Climate Change Center (CCCC). 2006. Climate Scenarios for California.
- California Energy Commission (CEC). Revised Transportation Energy Demand Forecast 2018-2030.
<https://efiling.energy.ca.gov/getdocument.aspx?tn=221893> (accessed May 2023).
- _____. 2022. California Retail Fuel Outlet Annual Reporting (CEC-A15) Results. September 15, 2022.
<https://www.energy.ca.gov/data-reports/energy-almanac/transportation-energy/california-retail-fuel-outlet-annual-reporting> (accessed March 2023).
- _____. 2023a “Total System Electric Generation”. [webpage]. N.d. <https://www.energy.ca.gov/data-reports/energy-almanac/california-electricity-data/2021-total-system-electric-generation> (accessed May 2023).
- _____. 2023b. “Gas Consumption by County”. [website]. N.d.
<http://www.ecdms.energy.ca.gov/gasbycounty.aspx> (accessed March 2023).
- _____. 2023c. “Electricity Consumption by Entity”. [webpage]. N.d.
<http://ecdms.energy.ca.gov/elecbyutil.aspx> (accessed May 2023).
- _____. 2023d. “Gas Consumption by Entity”. [website]. N.d.
<http://ecdms.energy.ca.gov/gasbyutil.aspx> (accessed May 2023).
- California Department of Food and Agriculture. 2022. “California Agricultural Production Statistics.”
<https://www.cdffa.ca.gov/statistics/> (accessed April 2023).
- California Department of Water Resources. 2018. Indicators of Climate Change in California. May 2018. <https://oehha.ca.gov/media/downloads/climate-change/report/2018caindicatorsreportmay2018.pdf>
- California Natural Resources Agency. 2019. California’s Fourth Climate Change Assessment Statewide Summary Report. August 27, 2018. <http://www.climateassessment.ca.gov/state/>
- _____. 2021. Draft California Climate Adaptation Strategy. October 2021. <https://resources.ca.gov/-/media/CNRA-Website/Files/Initiatives/Climate-Resilience/SAS-Workshops/Draft-CA-Climate-Adaptation-Strategy-ada.pdf>
- Intergovernmental Panel on Climate Change (IPCC). 2007. Summary for Policymakers. In: Climate Change 2007: The Physical Science Basis. Contribution of Working Group I to the Fourth Assessment Report of the Intergovernmental Panel on Climate Change.
- _____. 2014. Climate Change 2014 Synthesis Report. Contribution of Working Groups I, II and III to the Fifth Assessment Report of the Intergovernmental Panel on Climate Change [Core Writing Team, R.K. Pachauri and L.A. Meyer (eds.)]. IPCC, Geneva, Switzerland.

- _____. 2018. Summary for Policymakers. In: Global warming of 1.5°C. An IPCC Special Report on the impacts of global warming of 1.5°C above pre-industrial levels and related global greenhouse gas emission pathways, in the context of strengthening the global response to the threat of climate change, sustainable development, and efforts to eradicate poverty. <https://www.ipcc.ch/sr15/> (accessed April 2023).
- _____. 2021. Climate Change 2021: The Physical Science Basis. Contribution of Working Group I to the Sixth Assessment Report of the Intergovernmental Panel on Climate Change [Masson-Delmotte, V., P. Zhai, A. Pirani, S. L. Connors, C. Péan, S. Berger, N. Caud, Y. Chen, L. Goldfarb, M. I. Gomis, M. Huang, K. Leitzell, E. Lonnoy, J.B.R. Matthews, T. K. Maycock, T. Waterfield, O. Yelekçi, R. Yu and B. Zhou (eds.)] Cambridge University Press. https://www.ipcc.ch/report/ar6/wg1/downloads/report/IPCC_AR6_WGI_Full_Report.pdf
- National Aeronautics and Space Administration. 2023. “Global Climate Change – Vital Signs of the Planet – Sea Level.” Last modified: January 12, 2023. <https://climate.nasa.gov/vital-signs/sea-level/> (accessed May 2023).
- National Oceanic and Atmospheric Administration. 2022. Climate Change: Global Sea Level. April 19, 2022. <https://www.climate.gov/news-features/understanding-climate/climate-change-global-sea-level> (accessed May 2023).
- _____. 2023. “Global Climate Report for Annual 2022.” State of the Climate. January 2023. <https://www.ncdc.noaa.gov/sotc/global/201813> (accessed May 2023).
- Office of Environmental Health Hazard Assessment (OEHHA). 2015. Air Toxics Hot Spots Program. February 2015. <https://oehha.ca.gov/media/downloads/crn/2015guidancemanual.pdf>
- Parmesan, C. August 2006. Ecological and Evolutionary Responses to Recent Climate Change.
- Santa Clara, City of. 2014a. City of Santa Clara 2010-2035 General Plan. December 9, 2014. <https://www.santaclaraca.gov/our-city/departments-a-f/community-development/planning-division/general-plan> (accessed May 2023).
- _____. 2014b. City of Santa Clara 2010-2035 General Plan Appendix 8.7 Transportation and Mobility Assumptions. <https://www.santaclaraca.gov/home/showpublisheddocument/12891/635713044859030000>
- _____. 2022. City of Santa Clara Climate Action Plan. June 2022. <https://www.santaclaraca.gov/home/showpublisheddocument/78208/637970130098870000>
- San Joaquin Valley Air Pollution Control District. 2015. Brief for San Joaquin Valley Unified Air Pollution Control District as Amicus Curiae Supporting Respondents, Sierra Club, Revive the San Joaquin, and League of Women Voters Fresno v. County of Fresno and Friant Ranch, L.P. (2018), 6 Cal.5th 502, Case No. S219783.
- U.S. Climate Data. 2023. Climate San Jose – California. <https://www.usclimatedata.com/climate/san-jose/california/united-states/usca0993> (accessed August 2023).

- U.S. Energy Information Administration (U.S. EIA). 2023a. Table C14. Total Energy Consumption Estimates per Capita by End-Use Sector, Ranked by State, 2020. https://www.eia.gov/state/seds/data.php?incfile=/state/seds/sep_sum/html/rank_use_capita.html&sid=US&sid=CA (accessed May 2023).
- United States Environmental Protection Agency (U.S. EPA). 2014. Policy Assessment for the Review of the Lead National Ambient Air Quality Standards. May 2014.
- _____. 2015. Overview of EPA’s Updates to the Air Quality Standards for Ground-Level Ozone.
- _____. 2023a. Health Effect of Ozone Pollution. Last Modified: May 24, 2023 (accessed August 2023).
- _____. 2023b. Basic Information about Carbon Monoxide (CO) Outdoor Air Pollution. Last Modified: July 13, 2023 (accessed August 2023).
- _____. 2023c. Basic Information about NO₂. Last Modified: July 25, 2023 (accessed August 2023).
- _____. 2023d. Sulfur Dioxide Basics. Last Modified: February 16, 2023 (accessed August 2023).
- _____. 2023e. Basic Information about Lead Air Pollution. Last Modified: July 5, 2023 (accessed August 2023).
- _____. 2023f. Health and Environmental Effects of Hazardous Air Pollutants. Last Modified: March 27, 2023. (accessed August 2023).
- _____. 2023g. “NAAQS Table”. Last modified: March 15, 2023. <https://www.epa.gov/criteria-air-pollutants/naaqs-table> (accessed August 2023).
- _____. 2023h. Climate Change Indicators: Global Greenhouse Gas Emissions. Last Modified: July 21, 2023. <https://www.epa.gov/climate-indicators/climate-change-indicators-global-greenhouse-gas-emissions> (accessed August 2023).
- _____. 2023i. Inventory of U.S. Greenhouse Gas Emissions and Sinks: 1990-2021. February 2023. <https://www.epa.gov/system/files/documents/2023-02/US-GHG-Inventory-2023-Main-Text.pdf> (accessed May 2023).
- _____. 2022b. Process of Reviewing the National Ambient Air Quality Standards. Last Modified: October 22, 2022 (accessed August 2023).
- World Meteorological Organization. 2013. A Decade of Extremes. July 2013. <https://public.wmo.int/en/meteoworld/decade-extremes#:~:text=The%20world%20experienced%20unprecedented%20high,period%20of%20pronounced%20global%20warming.>

Appendix A

California Emissions Estimator Model Output

5201 Patrick Henry Drive Unmitigated Construction Custom Report

Table of Contents

1. Basic Project Information

1.1. Basic Project Information

1.2. Land Use Types

1.3. User-Selected Emission Reduction Measures by Emissions Sector

2. Emissions Summary

2.1. Construction Emissions Compared Against Thresholds

2.2. Construction Emissions by Year, Unmitigated

2.3. Construction Emissions by Year, Mitigated

3. Construction Emissions Details

3.1. Demolition (2024) - Unmitigated

3.2. Demolition (2024) - Mitigated

3.3. Site Preparation (2024) - Unmitigated

3.4. Site Preparation (2024) - Mitigated

3.5. Grading (2024) - Unmitigated

3.6. Grading (2024) - Mitigated

3.7. Building Construction (2024) - Unmitigated

3.8. Building Construction (2024) - Mitigated

3.9. Building Construction (2025) - Unmitigated

3.10. Building Construction (2025) - Mitigated

3.11. Paving (2024) - Unmitigated

3.12. Paving (2024) - Mitigated

3.13. Architectural Coating (2024) - Unmitigated

3.14. Architectural Coating (2024) - Mitigated

5. Activity Data

5.1. Construction Schedule

5.2. Off-Road Equipment

5.2.1. Unmitigated

5.2.2. Mitigated

5.3. Construction Vehicles

5.3.1. Unmitigated

5.3.2. Mitigated

5.4. Vehicles

5.4.1. Construction Vehicle Control Strategies

5.5. Architectural Coatings

5.6. Dust Mitigation

5.6.1. Construction Earthmoving Activities

5.6.2. Construction Earthmoving Control Strategies

5.7. Construction Paving

5.8. Construction Electricity Consumption and Emissions Factors

1. Basic Project Information

1.1. Basic Project Information

Data Field	Value
Project Name	5201 Patrick Henry Drive Unmitigated Construction
Construction Start Date	10/1/2023
Operational Year	2025
Lead Agency	—
Land Use Scale	Project/site
Analysis Level for Defaults	County
Windspeed (m/s)	2.70
Precipitation (days)	32.8
Location	5201 Patrick Henry Dr, Santa Clara, CA 95054, USA
County	Santa Clara
City	Santa Clara
Air District	Bay Area AQMD
Air Basin	San Francisco Bay Area
TAZ	1704
EDFZ	1
Electric Utility	Silicon Valley Power
Gas Utility	Pacific Gas & Electric
App Version	2022.1.1.18

1.2. Land Use Types

Land Use Subtype	Size	Unit	Lot Acreage	Building Area (sq ft)	Landscape Area (sq ft)	Special Landscape Area (sq ft)	Population	Description
------------------	------	------	-------------	-----------------------	------------------------	--------------------------------	------------	-------------

General Office Building	7.53	1000sqft	7.07	7,534	0.00	—	—	—
-------------------------	------	----------	------	-------	------	---	---	---

1.3. User-Selected Emission Reduction Measures by Emissions Sector

Sector	#	Measure Title
Construction	C-2*	Limit Heavy-Duty Diesel Vehicle Idling
Construction	C-10-A	Water Exposed Surfaces
Construction	C-11	Limit Vehicle Speeds on Unpaved Roads

* Qualitative or supporting measure. Emission reductions not included in the mitigated emissions results.

2. Emissions Summary

2.1. Construction Emissions Compared Against Thresholds

Criteria Pollutants (lb/day for daily, ton/yr for annual) and GHGs (lb/day for daily, MT/yr for annual)

Un/Mit.	ROG	NOx	CO	SO2	PM10E	PM10D	PM10T	PM2.5E	PM2.5D	PM2.5T	BCO2	NBCO2	CO2T	CH4	N2O	R	CO2e
Daily, Summer (Max)	—	—	—	—	—	—	—	—	—	—	—	—	—	—	—	—	—
Unmit.	179	7.52	86.4	0.03	0.13	0.58	0.71	0.11	0.07	0.18	—	3,064	3,064	0.12	0.03	0.55	3,076
Mit.	179	7.52	86.4	0.03	0.13	0.26	0.39	0.11	0.04	0.14	—	3,064	3,064	0.12	0.03	0.55	3,076
% Reduced	—	—	—	—	—	55%	46%	—	50%	20%	—	—	—	—	—	—	—
Daily, Winter (Max)	—	—	—	—	—	—	—	—	—	—	—	—	—	—	—	—	—
Unmit.	179	10.0	107	0.07	0.71	2.36	3.07	0.57	0.32	0.89	—	7,141	7,141	0.30	0.11	0.05	7,177
Mit.	179	10.0	107	0.07	0.71	1.38	2.09	0.57	0.21	0.78	—	7,141	7,141	0.30	0.11	0.05	7,177
% Reduced	—	—	—	—	—	41%	32%	—	33%	12%	—	—	—	—	—	—	—

Average Daily (Max)	—	—	—	—	—	—	—	—	—	—	—	—	—	—	—	—	—
Unmit.	107	4.53	58.1	0.02	0.16	0.28	0.44	0.13	0.04	0.17	—	2,175	2,175	0.09	0.03	0.15	2,185
Mit.	107	4.53	58.1	0.02	0.16	0.19	0.35	0.13	0.03	0.16	—	2,175	2,175	0.09	0.03	0.15	2,185
% Reduced	—	—	—	—	—	34%	21%	—	24%	6%	—	—	—	—	—	—	—
Annual (Max)	—	—	—	—	—	—	—	—	—	—	—	—	—	—	—	—	—
Unmit.	19.6	0.83	10.6	< 0.005	0.03	0.05	0.08	0.02	0.01	0.03	—	360	360	0.01	< 0.005	0.03	362
Mit.	19.6	0.83	10.6	< 0.005	0.03	0.03	0.06	0.02	0.01	0.03	—	360	360	0.01	< 0.005	0.03	362
% Reduced	—	—	—	—	—	34%	21%	—	24%	6%	—	—	—	—	—	—	—

2.2. Construction Emissions by Year, Unmitigated

Criteria Pollutants (lb/day for daily, ton/yr for annual) and GHGs (lb/day for daily, MT/yr for annual)

Year	ROG	NOx	CO	SO2	PM10E	PM10D	PM10T	PM2.5E	PM2.5D	PM2.5T	BCO2	NBCO2	CO2T	CH4	N2O	R	CO2e
Daily - Summer (Max)	—	—	—	—	—	—	—	—	—	—	—	—	—	—	—	—	—
2024	179	7.52	86.4	0.03	0.13	0.58	0.71	0.11	0.07	0.18	—	3,064	3,064	0.12	0.03	0.55	3,076
Daily - Winter (Max)	—	—	—	—	—	—	—	—	—	—	—	—	—	—	—	—	—
2024	179	10.0	107	0.07	0.71	2.36	3.07	0.57	0.32	0.89	—	7,141	7,141	0.30	0.11	0.05	7,177
2025	172	5.16	79.2	0.02	0.11	0.03	0.14	0.09	0.01	0.10	—	2,027	2,027	0.08	0.02	< 0.005	2,036
Average Daily	—	—	—	—	—	—	—	—	—	—	—	—	—	—	—	—	—
2024	107	4.53	58.1	0.02	0.16	0.28	0.44	0.13	0.04	0.17	—	2,175	2,175	0.09	0.03	0.15	2,185
2025	10.4	0.31	4.80	< 0.005	0.01	< 0.005	0.01	0.01	< 0.005	0.01	—	123	123	0.01	< 0.005	< 0.005	124
Annual	—	—	—	—	—	—	—	—	—	—	—	—	—	—	—	—	—

2024	19.6	0.83	10.6	< 0.005	0.03	0.05	0.08	0.02	0.01	0.03	—	360	360	0.01	< 0.005	0.03	362
2025	1.91	0.06	0.88	< 0.005	< 0.005	< 0.005	< 0.005	< 0.005	< 0.005	< 0.005	—	20.4	20.4	< 0.005	< 0.005	< 0.005	20.5

2.3. Construction Emissions by Year, Mitigated

Criteria Pollutants (lb/day for daily, ton/yr for annual) and GHGs (lb/day for daily, MT/yr for annual)

Year	ROG	NOx	CO	SO2	PM10E	PM10D	PM10T	PM2.5E	PM2.5D	PM2.5T	BCO2	NBCO2	CO2T	CH4	N2O	R	CO2e
Daily - Summer (Max)	—	—	—	—	—	—	—	—	—	—	—	—	—	—	—	—	—
2024	179	7.52	86.4	0.03	0.13	0.26	0.39	0.11	0.04	0.14	—	3,064	3,064	0.12	0.03	0.55	3,076
Daily - Winter (Max)	—	—	—	—	—	—	—	—	—	—	—	—	—	—	—	—	—
2024	179	10.0	107	0.07	0.71	1.38	2.09	0.57	0.21	0.78	—	7,141	7,141	0.30	0.11	0.05	7,177
2025	172	5.16	79.2	0.02	0.11	0.03	0.14	0.09	0.01	0.10	—	2,027	2,027	0.08	0.02	< 0.005	2,036
Average Daily	—	—	—	—	—	—	—	—	—	—	—	—	—	—	—	—	—
2024	107	4.53	58.1	0.02	0.16	0.19	0.35	0.13	0.03	0.16	—	2,175	2,175	0.09	0.03	0.15	2,185
2025	10.4	0.31	4.80	< 0.005	0.01	< 0.005	0.01	0.01	< 0.005	0.01	—	123	123	0.01	< 0.005	< 0.005	124
Annual	—	—	—	—	—	—	—	—	—	—	—	—	—	—	—	—	—
2024	19.6	0.83	10.6	< 0.005	0.03	0.03	0.06	0.02	0.01	0.03	—	360	360	0.01	< 0.005	0.03	362
2025	1.91	0.06	0.88	< 0.005	< 0.005	< 0.005	< 0.005	< 0.005	< 0.005	< 0.005	—	20.4	20.4	< 0.005	< 0.005	< 0.005	20.5

3. Construction Emissions Details

3.1. Demolition (2024) - Unmitigated

Criteria Pollutants (lb/day for daily, ton/yr for annual) and GHGs (lb/day for daily, MT/yr for annual)

Location	ROG	NOx	CO	SO2	PM10E	PM10D	PM10T	PM2.5E	PM2.5D	PM2.5T	BCO2	NBCO2	CO2T	CH4	N2O	R	CO2e
Onsite	—	—	—	—	—	—	—	—	—	—	—	—	—	—	—	—	—

Daily, Summer (Max)	—	—	—	—	—	—	—	—	—	—	—	—	—	—	—	—	—
Daily, Winter (Max)	—	—	—	—	—	—	—	—	—	—	—	—	—	—	—	—	—
Off-Road Equipment	34.1	2.40	57.1	0.02	0.62	—	0.62	0.48	—	0.48	—	1,780	1,780	0.07	0.01	—	1,786
Demolition	—	—	—	—	—	0.41	0.41	—	0.06	0.06	—	—	—	—	—	—	—
Onsite truck	0.00	0.00	0.00	0.00	0.00	0.00	0.00	0.00	0.00	0.00	—	0.00	0.00	0.00	0.00	0.00	—
Average Daily	—	—	—	—	—	—	—	—	—	—	—	—	—	—	—	—	—
Off-Road Equipment	4.95	0.35	8.30	< 0.005	0.09	—	0.09	0.07	—	0.07	—	258	258	0.01	< 0.005	—	259
Demolition	—	—	—	—	—	0.06	0.06	—	0.01	0.01	—	—	—	—	—	—	—
Onsite truck	0.00	0.00	0.00	0.00	0.00	0.00	0.00	0.00	0.00	0.00	—	0.00	0.00	0.00	0.00	0.00	—
Annual	—	—	—	—	—	—	—	—	—	—	—	—	—	—	—	—	—
Off-Road Equipment	0.90	0.06	1.51	< 0.005	0.02	—	0.02	0.01	—	0.01	—	42.8	42.8	< 0.005	< 0.005	—	42.9
Demolition	—	—	—	—	—	0.01	0.01	—	< 0.005	< 0.005	—	—	—	—	—	—	—
Onsite truck	0.00	0.00	0.00	0.00	0.00	0.00	0.00	0.00	0.00	0.00	—	0.00	0.00	0.00	0.00	0.00	—
Offsite	—	—	—	—	—	—	—	—	—	—	—	—	—	—	—	—	—
Daily, Summer (Max)	—	—	—	—	—	—	—	—	—	—	—	—	—	—	—	—	—
Daily, Winter (Max)	—	—	—	—	—	—	—	—	—	—	—	—	—	—	—	—	—

Worker	0.03	0.03	0.38	0.00	0.00	0.08	0.08	0.00	0.02	0.02	—	81.0	81.0	< 0.005	< 0.005	0.01	—
Vendor	0.00	0.00	0.00	0.00	0.00	0.00	0.00	0.00	0.00	0.00	—	0.00	0.00	0.00	0.00	0.00	—
Hauling	< 0.005	0.17	0.09	< 0.005	< 0.005	0.02	0.02	< 0.005	0.01	0.01	—	95.5	95.5	0.01	0.02	0.01	—
Average Daily	—	—	—	—	—	—	—	—	—	—	—	—	—	—	—	—	—
Worker	< 0.005	< 0.005	0.05	0.00	0.00	0.01	0.01	0.00	< 0.005	< 0.005	—	11.9	11.9	< 0.005	< 0.005	0.02	—
Vendor	0.00	0.00	0.00	0.00	0.00	0.00	0.00	0.00	0.00	0.00	—	0.00	0.00	0.00	0.00	0.00	—
Hauling	< 0.005	0.02	0.01	< 0.005	< 0.005	< 0.005	< 0.005	< 0.005	< 0.005	< 0.005	—	13.9	13.9	< 0.005	< 0.005	0.01	—
Annual	—	—	—	—	—	—	—	—	—	—	—	—	—	—	—	—	—
Worker	< 0.005	< 0.005	0.01	0.00	0.00	< 0.005	< 0.005	0.00	< 0.005	< 0.005	—	1.97	1.97	< 0.005	< 0.005	< 0.005	—
Vendor	0.00	0.00	0.00	0.00	0.00	0.00	0.00	0.00	0.00	0.00	—	0.00	0.00	0.00	0.00	0.00	—
Hauling	< 0.005	< 0.005	< 0.005	< 0.005	< 0.005	< 0.005	< 0.005	< 0.005	< 0.005	< 0.005	—	2.29	2.29	< 0.005	< 0.005	< 0.005	—

3.2. Demolition (2024) - Mitigated

Criteria Pollutants (lb/day for daily, ton/yr for annual) and GHGs (lb/day for daily, MT/yr for annual)

Location	ROG	NOx	CO	SO2	PM10E	PM10D	PM10T	PM2.5E	PM2.5D	PM2.5T	BCO2	NBCO2	CO2T	CH4	N2O	R	CO2e
Onsite	—	—	—	—	—	—	—	—	—	—	—	—	—	—	—	—	—
Daily, Summer (Max)	—	—	—	—	—	—	—	—	—	—	—	—	—	—	—	—	—
Daily, Winter (Max)	—	—	—	—	—	—	—	—	—	—	—	—	—	—	—	—	—
Off-Road Equipment	34.1	2.40	57.1	0.02	0.62	—	0.62	0.48	—	0.48	—	1,780	1,780	0.07	0.01	—	1,786
Demolition	—	—	—	—	—	0.41	0.41	—	0.06	0.06	—	—	—	—	—	—	—
Onsite truck	0.00	0.00	0.00	0.00	0.00	0.00	0.00	0.00	0.00	0.00	—	0.00	0.00	0.00	0.00	0.00	—

Average Daily	—	—	—	—	—	—	—	—	—	—	—	—	—	—	—	—	—
Off-Road Equipment	4.95	0.35	8.30	< 0.005	0.09	—	0.09	0.07	—	0.07	—	258	258	0.01	< 0.005	—	259
Demolition	—	—	—	—	—	0.06	0.06	—	0.01	0.01	—	—	—	—	—	—	—
Onsite truck	0.00	0.00	0.00	0.00	0.00	0.00	0.00	0.00	0.00	0.00	—	0.00	0.00	0.00	0.00	0.00	—
Annual	—	—	—	—	—	—	—	—	—	—	—	—	—	—	—	—	—
Off-Road Equipment	0.90	0.06	1.51	< 0.005	0.02	—	0.02	0.01	—	0.01	—	42.8	42.8	< 0.005	< 0.005	—	42.9
Demolition	—	—	—	—	—	0.01	0.01	—	< 0.005	< 0.005	—	—	—	—	—	—	—
Onsite truck	0.00	0.00	0.00	0.00	0.00	0.00	0.00	0.00	0.00	0.00	—	0.00	0.00	0.00	0.00	0.00	—
Offsite	—	—	—	—	—	—	—	—	—	—	—	—	—	—	—	—	—
Daily, Summer (Max)	—	—	—	—	—	—	—	—	—	—	—	—	—	—	—	—	—
Daily, Winter (Max)	—	—	—	—	—	—	—	—	—	—	—	—	—	—	—	—	—
Worker	0.03	0.03	0.38	0.00	0.00	0.08	0.08	0.00	0.02	0.02	—	81.0	81.0	< 0.005	< 0.005	0.01	—
Vendor	0.00	0.00	0.00	0.00	0.00	0.00	0.00	0.00	0.00	0.00	—	0.00	0.00	0.00	0.00	0.00	—
Hauling	< 0.005	0.17	0.09	< 0.005	< 0.005	0.02	0.02	< 0.005	0.01	0.01	—	95.5	95.5	0.01	0.02	0.01	—
Average Daily	—	—	—	—	—	—	—	—	—	—	—	—	—	—	—	—	—
Worker	< 0.005	< 0.005	0.05	0.00	0.00	0.01	0.01	0.00	< 0.005	< 0.005	—	11.9	11.9	< 0.005	< 0.005	0.02	—
Vendor	0.00	0.00	0.00	0.00	0.00	0.00	0.00	0.00	0.00	0.00	—	0.00	0.00	0.00	0.00	0.00	—
Hauling	< 0.005	0.02	0.01	< 0.005	< 0.005	< 0.005	< 0.005	< 0.005	< 0.005	< 0.005	—	13.9	13.9	< 0.005	< 0.005	0.01	—
Annual	—	—	—	—	—	—	—	—	—	—	—	—	—	—	—	—	—
Worker	< 0.005	< 0.005	0.01	0.00	0.00	< 0.005	< 0.005	0.00	< 0.005	< 0.005	—	1.97	1.97	< 0.005	< 0.005	< 0.005	—

Vendor	0.00	0.00	0.00	0.00	0.00	0.00	0.00	0.00	0.00	0.00	—	0.00	0.00	0.00	0.00	0.00	—
Hauling	< 0.005	< 0.005	< 0.005	< 0.005	< 0.005	< 0.005	< 0.005	< 0.005	< 0.005	< 0.005	—	2.29	2.29	< 0.005	< 0.005	< 0.005	—

3.3. Site Preparation (2024) - Unmitigated

Criteria Pollutants (lb/day for daily, ton/yr for annual) and GHGs (lb/day for daily, MT/yr for annual)

Location	ROG	NOx	CO	SO2	PM10E	PM10D	PM10T	PM2.5E	PM2.5D	PM2.5T	BCO2	NBCO2	CO2T	CH4	N2O	R	CO2e
Onsite	—	—	—	—	—	—	—	—	—	—	—	—	—	—	—	—	—
Daily, Summer (Max)	—	—	—	—	—	—	—	—	—	—	—	—	—	—	—	—	—
Daily, Winter (Max)	—	—	—	—	—	—	—	—	—	—	—	—	—	—	—	—	—
Off-Road Equipment	0.42	4.20	22.5	0.04	0.08	—	0.08	0.08	—	0.08	—	4,179	4,179	0.17	0.03	—	4,193
Dust From Material Movement	—	—	—	—	—	1.06	1.06	—	0.11	0.11	—	—	—	—	—	—	—
Onsite truck	0.00	0.00	0.00	0.00	0.00	0.00	0.00	0.00	0.00	0.00	—	0.00	0.00	0.00	0.00	0.00	—
Average Daily	—	—	—	—	—	—	—	—	—	—	—	—	—	—	—	—	—
Off-Road Equipment	0.04	0.40	2.16	< 0.005	0.01	—	0.01	0.01	—	0.01	—	401	401	0.02	< 0.005	—	402
Dust From Material Movement	—	—	—	—	—	0.10	0.10	—	0.01	0.01	—	—	—	—	—	—	—
Onsite truck	0.00	0.00	0.00	0.00	0.00	0.00	0.00	0.00	0.00	0.00	—	0.00	0.00	0.00	0.00	0.00	—
Annual	—	—	—	—	—	—	—	—	—	—	—	—	—	—	—	—	—

Off-Road Equipment	0.01	0.07	0.39	< 0.005	< 0.005	—	< 0.005	< 0.005	—	< 0.005	—	66.3	66.3	< 0.005	< 0.005	—	66.6
Dust From Material Movement	—	—	—	—	—	0.02	0.02	—	< 0.005	< 0.005	—	—	—	—	—	—	—
Onsite truck	0.00	0.00	0.00	0.00	0.00	0.00	0.00	0.00	0.00	0.00	—	0.00	0.00	0.00	0.00	0.00	—
Offsite	—	—	—	—	—	—	—	—	—	—	—	—	—	—	—	—	—
Daily, Summer (Max)	—	—	—	—	—	—	—	—	—	—	—	—	—	—	—	—	—
Daily, Winter (Max)	—	—	—	—	—	—	—	—	—	—	—	—	—	—	—	—	—
Worker	0.08	0.08	0.85	0.00	0.00	0.19	0.19	0.00	0.04	0.04	—	182	182	< 0.005	0.01	0.02	—
Vendor	0.00	0.00	0.00	0.00	0.00	0.00	0.00	0.00	0.00	0.00	—	0.00	0.00	0.00	0.00	0.00	—
Hauling	0.01	0.30	0.16	< 0.005	< 0.005	0.04	0.04	< 0.005	0.01	0.01	—	167	167	0.02	0.03	0.01	—
Average Daily	—	—	—	—	—	—	—	—	—	—	—	—	—	—	—	—	—
Worker	0.01	0.01	0.08	0.00	0.00	0.02	0.02	0.00	< 0.005	< 0.005	—	17.7	17.7	< 0.005	< 0.005	0.03	—
Vendor	0.00	0.00	0.00	0.00	0.00	0.00	0.00	0.00	0.00	0.00	—	0.00	0.00	0.00	0.00	0.00	—
Hauling	< 0.005	0.03	0.02	< 0.005	< 0.005	< 0.005	< 0.005	< 0.005	< 0.005	< 0.005	—	16.0	16.0	< 0.005	< 0.005	0.01	—
Annual	—	—	—	—	—	—	—	—	—	—	—	—	—	—	—	—	—
Worker	< 0.005	< 0.005	0.01	0.00	0.00	< 0.005	< 0.005	0.00	< 0.005	< 0.005	—	2.92	2.92	< 0.005	< 0.005	0.01	—
Vendor	0.00	0.00	0.00	0.00	0.00	0.00	0.00	0.00	0.00	0.00	—	0.00	0.00	0.00	0.00	0.00	—
Hauling	< 0.005	0.01	< 0.005	< 0.005	< 0.005	< 0.005	< 0.005	< 0.005	< 0.005	< 0.005	—	2.65	2.65	< 0.005	< 0.005	< 0.005	—

3.4. Site Preparation (2024) - Mitigated

Criteria Pollutants (lb/day for daily, ton/yr for annual) and GHGs (lb/day for daily, MT/yr for annual)

Location	ROG	NOx	CO	SO2	PM10E	PM10D	PM10T	PM2.5E	PM2.5D	PM2.5T	BCO2	NBCO2	CO2T	CH4	N2O	R	CO2e
----------	-----	-----	----	-----	-------	-------	-------	--------	--------	--------	------	-------	------	-----	-----	---	------

Onsite	—	—	—	—	—	—	—	—	—	—	—	—	—	—	—	—	—
Daily, Summer (Max)	—	—	—	—	—	—	—	—	—	—	—	—	—	—	—	—	—
Daily, Winter (Max)	—	—	—	—	—	—	—	—	—	—	—	—	—	—	—	—	—
Off-Road Equipment	0.42	4.20	22.5	0.04	0.08	—	0.08	0.08	—	0.08	—	4,179	4,179	0.17	0.03	—	4,193
Dust From Material Movement	—	—	—	—	—	0.41	0.41	—	0.04	0.04	—	—	—	—	—	—	—
Onsite truck	0.00	0.00	0.00	0.00	0.00	0.00	0.00	0.00	0.00	0.00	—	0.00	0.00	0.00	0.00	0.00	—
Average Daily	—	—	—	—	—	—	—	—	—	—	—	—	—	—	—	—	—
Off-Road Equipment	0.04	0.40	2.16	< 0.005	0.01	—	0.01	0.01	—	0.01	—	401	401	0.02	< 0.005	—	402
Dust From Material Movement	—	—	—	—	—	0.04	0.04	—	< 0.005	< 0.005	—	—	—	—	—	—	—
Onsite truck	0.00	0.00	0.00	0.00	0.00	0.00	0.00	0.00	0.00	0.00	—	0.00	0.00	0.00	0.00	0.00	—
Annual	—	—	—	—	—	—	—	—	—	—	—	—	—	—	—	—	—
Off-Road Equipment	0.01	0.07	0.39	< 0.005	< 0.005	—	< 0.005	< 0.005	—	< 0.005	—	66.3	66.3	< 0.005	< 0.005	—	66.6
Dust From Material Movement	—	—	—	—	—	0.01	0.01	—	< 0.005	< 0.005	—	—	—	—	—	—	—
Onsite truck	0.00	0.00	0.00	0.00	0.00	0.00	0.00	0.00	0.00	0.00	—	0.00	0.00	0.00	0.00	0.00	—
Offsite	—	—	—	—	—	—	—	—	—	—	—	—	—	—	—	—	—

Daily, Summer (Max)	—	—	—	—	—	—	—	—	—	—	—	—	—	—	—	—	—
Daily, Winter (Max)	—	—	—	—	—	—	—	—	—	—	—	—	—	—	—	—	—
Worker	0.08	0.08	0.85	0.00	0.00	0.19	0.19	0.00	0.04	0.04	—	182	182	< 0.005	0.01	0.02	—
Vendor	0.00	0.00	0.00	0.00	0.00	0.00	0.00	0.00	0.00	0.00	—	0.00	0.00	0.00	0.00	0.00	—
Hauling	0.01	0.30	0.16	< 0.005	< 0.005	0.04	0.04	< 0.005	0.01	0.01	—	167	167	0.02	0.03	0.01	—
Average Daily	—	—	—	—	—	—	—	—	—	—	—	—	—	—	—	—	—
Worker	0.01	0.01	0.08	0.00	0.00	0.02	0.02	0.00	< 0.005	< 0.005	—	17.7	17.7	< 0.005	< 0.005	0.03	—
Vendor	0.00	0.00	0.00	0.00	0.00	0.00	0.00	0.00	0.00	0.00	—	0.00	0.00	0.00	0.00	0.00	—
Hauling	< 0.005	0.03	0.02	< 0.005	< 0.005	< 0.005	< 0.005	< 0.005	< 0.005	< 0.005	—	16.0	16.0	< 0.005	< 0.005	0.01	—
Annual	—	—	—	—	—	—	—	—	—	—	—	—	—	—	—	—	—
Worker	< 0.005	< 0.005	0.01	0.00	0.00	< 0.005	< 0.005	0.00	< 0.005	< 0.005	—	2.92	2.92	< 0.005	< 0.005	0.01	—
Vendor	0.00	0.00	0.00	0.00	0.00	0.00	0.00	0.00	0.00	0.00	—	0.00	0.00	0.00	0.00	0.00	—
Hauling	< 0.005	0.01	< 0.005	< 0.005	< 0.005	< 0.005	< 0.005	< 0.005	< 0.005	< 0.005	—	2.65	2.65	< 0.005	< 0.005	< 0.005	—

3.5. Grading (2024) - Unmitigated

Criteria Pollutants (lb/day for daily, ton/yr for annual) and GHGs (lb/day for daily, MT/yr for annual)

Location	ROG	NOx	CO	SO2	PM10E	PM10D	PM10T	PM2.5E	PM2.5D	PM2.5T	BCO2	NBCO2	CO2T	CH4	N2O	R	CO2e
Onsite	—	—	—	—	—	—	—	—	—	—	—	—	—	—	—	—	—
Daily, Summer (Max)	—	—	—	—	—	—	—	—	—	—	—	—	—	—	—	—	—
Off-Road Equipment	0.05	0.28	3.96	0.01	0.01	—	0.01	0.01	—	0.01	—	567	567	0.02	< 0.005	—	569

Dust From Material Movement	—	—	—	—	—	0.53	0.53	—	0.06	0.06	—	—	—	—	—	—	—
Onsite truck	0.00	0.00	0.00	0.00	0.00	0.00	0.00	0.00	0.00	0.00	—	0.00	0.00	0.00	0.00	0.00	—
Daily, Winter (Max)	—	—	—	—	—	—	—	—	—	—	—	—	—	—	—	—	—
Off-Road Equipment	0.05	0.28	3.96	0.01	0.01	—	0.01	0.01	—	0.01	—	567	567	0.02	< 0.005	—	569
Dust From Material Movement	—	—	—	—	—	0.53	0.53	—	0.06	0.06	—	—	—	—	—	—	—
Onsite truck	0.00	0.00	0.00	0.00	0.00	0.00	0.00	0.00	0.00	0.00	—	0.00	0.00	0.00	0.00	0.00	—
Average Daily	—	—	—	—	—	—	—	—	—	—	—	—	—	—	—	—	—
Off-Road Equipment	0.01	0.03	0.39	< 0.005	< 0.005	—	< 0.005	< 0.005	—	< 0.005	—	56.0	56.0	< 0.005	< 0.005	—	56.2
Dust From Material Movement	—	—	—	—	—	0.05	0.05	—	0.01	0.01	—	—	—	—	—	—	—
Onsite truck	0.00	0.00	0.00	0.00	0.00	0.00	0.00	0.00	0.00	0.00	—	0.00	0.00	0.00	0.00	0.00	—
Annual	—	—	—	—	—	—	—	—	—	—	—	—	—	—	—	—	—
Off-Road Equipment	< 0.005	0.01	0.07	< 0.005	< 0.005	—	< 0.005	< 0.005	—	< 0.005	—	9.27	9.27	< 0.005	< 0.005	—	9.30
Dust From Material Movement	—	—	—	—	—	0.01	0.01	—	< 0.005	< 0.005	—	—	—	—	—	—	—
Onsite truck	0.00	0.00	0.00	0.00	0.00	0.00	0.00	0.00	0.00	0.00	—	0.00	0.00	0.00	0.00	0.00	—

Offsite	—	—	—	—	—	—	—	—	—	—	—	—	—	—	—	—	—
Daily, Summer (Max)	—	—	—	—	—	—	—	—	—	—	—	—	—	—	—	—	—
Worker	0.01	0.01	0.11	0.00	0.00	0.02	0.02	0.00	< 0.005	< 0.005	—	21.9	21.9	< 0.005	< 0.005	0.09	—
Vendor	0.00	0.00	0.00	0.00	0.00	0.00	0.00	0.00	0.00	0.00	—	0.00	0.00	0.00	0.00	0.00	—
Hauling	0.00	0.00	0.00	0.00	0.00	0.00	0.00	0.00	0.00	0.00	—	0.00	0.00	0.00	0.00	0.00	—
Daily, Winter (Max)	—	—	—	—	—	—	—	—	—	—	—	—	—	—	—	—	—
Worker	0.01	0.01	0.09	0.00	0.00	0.02	0.02	0.00	< 0.005	< 0.005	—	20.2	20.2	< 0.005	< 0.005	< 0.005	—
Vendor	0.00	0.00	0.00	0.00	0.00	0.00	0.00	0.00	0.00	0.00	—	0.00	0.00	0.00	0.00	0.00	—
Hauling	0.00	0.00	0.00	0.00	0.00	0.00	0.00	0.00	0.00	0.00	—	0.00	0.00	0.00	0.00	0.00	—
Average Daily	—	—	—	—	—	—	—	—	—	—	—	—	—	—	—	—	—
Worker	< 0.005	< 0.005	0.01	0.00	0.00	< 0.005	< 0.005	0.00	< 0.005	< 0.005	—	2.02	2.02	< 0.005	< 0.005	< 0.005	—
Vendor	0.00	0.00	0.00	0.00	0.00	0.00	0.00	0.00	0.00	0.00	—	0.00	0.00	0.00	0.00	0.00	—
Hauling	0.00	0.00	0.00	0.00	0.00	0.00	0.00	0.00	0.00	0.00	—	0.00	0.00	0.00	0.00	0.00	—
Annual	—	—	—	—	—	—	—	—	—	—	—	—	—	—	—	—	—
Worker	< 0.005	< 0.005	< 0.005	0.00	0.00	< 0.005	< 0.005	0.00	< 0.005	< 0.005	—	0.33	0.33	< 0.005	< 0.005	< 0.005	—
Vendor	0.00	0.00	0.00	0.00	0.00	0.00	0.00	0.00	0.00	0.00	—	0.00	0.00	0.00	0.00	0.00	—
Hauling	0.00	0.00	0.00	0.00	0.00	0.00	0.00	0.00	0.00	0.00	—	0.00	0.00	0.00	0.00	0.00	—

3.6. Grading (2024) - Mitigated

Criteria Pollutants (lb/day for daily, ton/yr for annual) and GHGs (lb/day for daily, MT/yr for annual)

Location	ROG	NOx	CO	SO2	PM10E	PM10D	PM10T	PM2.5E	PM2.5D	PM2.5T	BCO2	NBCO2	CO2T	CH4	N2O	R	CO2e
Onsite	—	—	—	—	—	—	—	—	—	—	—	—	—	—	—	—	—
Daily, Summer (Max)	—	—	—	—	—	—	—	—	—	—	—	—	—	—	—	—	—

Off-Road Equipment	0.05	0.28	3.96	0.01	0.01	—	0.01	0.01	—	0.01	—	567	567	0.02	< 0.005	—	569
Dust From Material Movement	—	—	—	—	—	0.21	0.21	—	0.02	0.02	—	—	—	—	—	—	—
Onsite truck	0.00	0.00	0.00	0.00	0.00	0.00	0.00	0.00	0.00	0.00	—	0.00	0.00	0.00	0.00	0.00	—
Daily, Winter (Max)	—	—	—	—	—	—	—	—	—	—	—	—	—	—	—	—	—
Off-Road Equipment	0.05	0.28	3.96	0.01	0.01	—	0.01	0.01	—	0.01	—	567	567	0.02	< 0.005	—	569
Dust From Material Movement	—	—	—	—	—	0.21	0.21	—	0.02	0.02	—	—	—	—	—	—	—
Onsite truck	0.00	0.00	0.00	0.00	0.00	0.00	0.00	0.00	0.00	0.00	—	0.00	0.00	0.00	0.00	0.00	—
Average Daily	—	—	—	—	—	—	—	—	—	—	—	—	—	—	—	—	—
Off-Road Equipment	0.01	0.03	0.39	< 0.005	< 0.005	—	< 0.005	< 0.005	—	< 0.005	—	56.0	56.0	< 0.005	< 0.005	—	56.2
Dust From Material Movement	—	—	—	—	—	0.02	0.02	—	< 0.005	< 0.005	—	—	—	—	—	—	—
Onsite truck	0.00	0.00	0.00	0.00	0.00	0.00	0.00	0.00	0.00	0.00	—	0.00	0.00	0.00	0.00	0.00	—
Annual	—	—	—	—	—	—	—	—	—	—	—	—	—	—	—	—	—
Off-Road Equipment	< 0.005	0.01	0.07	< 0.005	< 0.005	—	< 0.005	< 0.005	—	< 0.005	—	9.27	9.27	< 0.005	< 0.005	—	9.30
Dust From Material Movement	—	—	—	—	—	< 0.005	< 0.005	—	< 0.005	< 0.005	—	—	—	—	—	—	—

Onsite truck	0.00	0.00	0.00	0.00	0.00	0.00	0.00	0.00	0.00	0.00	—	0.00	0.00	0.00	0.00	0.00	—
Offsite	—	—	—	—	—	—	—	—	—	—	—	—	—	—	—	—	—
Daily, Summer (Max)	—	—	—	—	—	—	—	—	—	—	—	—	—	—	—	—	—
Worker	0.01	0.01	0.11	0.00	0.00	0.02	0.02	0.00	< 0.005	< 0.005	—	21.9	21.9	< 0.005	< 0.005	0.09	—
Vendor	0.00	0.00	0.00	0.00	0.00	0.00	0.00	0.00	0.00	0.00	—	0.00	0.00	0.00	0.00	0.00	—
Hauling	0.00	0.00	0.00	0.00	0.00	0.00	0.00	0.00	0.00	0.00	—	0.00	0.00	0.00	0.00	0.00	—
Daily, Winter (Max)	—	—	—	—	—	—	—	—	—	—	—	—	—	—	—	—	—
Worker	0.01	0.01	0.09	0.00	0.00	0.02	0.02	0.00	< 0.005	< 0.005	—	20.2	20.2	< 0.005	< 0.005	< 0.005	—
Vendor	0.00	0.00	0.00	0.00	0.00	0.00	0.00	0.00	0.00	0.00	—	0.00	0.00	0.00	0.00	0.00	—
Hauling	0.00	0.00	0.00	0.00	0.00	0.00	0.00	0.00	0.00	0.00	—	0.00	0.00	0.00	0.00	0.00	—
Average Daily	—	—	—	—	—	—	—	—	—	—	—	—	—	—	—	—	—
Worker	< 0.005	< 0.005	0.01	0.00	0.00	< 0.005	< 0.005	0.00	< 0.005	< 0.005	—	2.02	2.02	< 0.005	< 0.005	< 0.005	—
Vendor	0.00	0.00	0.00	0.00	0.00	0.00	0.00	0.00	0.00	0.00	—	0.00	0.00	0.00	0.00	0.00	—
Hauling	0.00	0.00	0.00	0.00	0.00	0.00	0.00	0.00	0.00	0.00	—	0.00	0.00	0.00	0.00	0.00	—
Annual	—	—	—	—	—	—	—	—	—	—	—	—	—	—	—	—	—
Worker	< 0.005	< 0.005	< 0.005	0.00	0.00	< 0.005	< 0.005	0.00	< 0.005	< 0.005	—	0.33	0.33	< 0.005	< 0.005	< 0.005	—
Vendor	0.00	0.00	0.00	0.00	0.00	0.00	0.00	0.00	0.00	0.00	—	0.00	0.00	0.00	0.00	0.00	—
Hauling	0.00	0.00	0.00	0.00	0.00	0.00	0.00	0.00	0.00	0.00	—	0.00	0.00	0.00	0.00	0.00	—

3.7. Building Construction (2024) - Unmitigated

Criteria Pollutants (lb/day for daily, ton/yr for annual) and GHGs (lb/day for daily, MT/yr for annual)

Location	ROG	NOx	CO	SO2	PM10E	PM10D	PM10T	PM2.5E	PM2.5D	PM2.5T	BCO2	NBCO2	CO2T	CH4	N2O	R	CO2e
Onsite	—	—	—	—	—	—	—	—	—	—	—	—	—	—	—	—	—

Daily, Summer (Max)	—	—	—	—	—	—	—	—	—	—	—	—	—	—	—	—	—
Off-Road Equipment	178	5.11	79.1	0.02	0.11	—	0.11	0.09	—	0.09	—	1,972	1,972	0.08	0.02	—	1,979
Onsite truck	0.00	0.00	0.00	0.00	0.00	0.00	0.00	0.00	0.00	0.00	—	0.00	0.00	0.00	0.00	0.00	—
Daily, Winter (Max)	—	—	—	—	—	—	—	—	—	—	—	—	—	—	—	—	—
Off-Road Equipment	178	5.11	79.1	0.02	0.11	—	0.11	0.09	—	0.09	—	1,972	1,972	0.08	0.02	—	1,979
Onsite truck	0.00	0.00	0.00	0.00	0.00	0.00	0.00	0.00	0.00	0.00	—	0.00	0.00	0.00	0.00	0.00	—
Average Daily	—	—	—	—	—	—	—	—	—	—	—	—	—	—	—	—	—
Off-Road Equipment	102	2.93	45.4	0.01	0.06	—	0.06	0.05	—	0.05	—	1,131	1,131	0.05	0.01	—	1,135
Onsite truck	0.00	0.00	0.00	0.00	0.00	0.00	0.00	0.00	0.00	0.00	—	0.00	0.00	0.00	0.00	0.00	—
Annual	—	—	—	—	—	—	—	—	—	—	—	—	—	—	—	—	—
Off-Road Equipment	18.7	0.53	8.28	< 0.005	0.01	—	0.01	0.01	—	0.01	—	187	187	0.01	< 0.005	—	188
Onsite truck	0.00	0.00	0.00	0.00	0.00	0.00	0.00	0.00	0.00	0.00	—	0.00	0.00	0.00	0.00	0.00	—
Offsite	—	—	—	—	—	—	—	—	—	—	—	—	—	—	—	—	—
Daily, Summer (Max)	—	—	—	—	—	—	—	—	—	—	—	—	—	—	—	—	—
Worker	0.01	0.01	0.11	0.00	0.00	0.02	0.02	0.00	< 0.005	< 0.005	—	21.1	21.1	< 0.005	< 0.005	0.09	—
Vendor	< 0.005	0.04	0.02	< 0.005	< 0.005	0.01	0.01	< 0.005	< 0.005	< 0.005	—	33.9	33.9	< 0.005	0.01	0.09	—
Hauling	0.00	0.00	0.00	0.00	0.00	0.00	0.00	0.00	0.00	0.00	—	0.00	0.00	0.00	0.00	0.00	—

Daily, Winter (Max)	—	—	—	—	—	—	—	—	—	—	—	—	—	—	—	—	—
Worker	0.01	0.01	0.09	0.00	0.00	0.02	0.02	0.00	< 0.005	< 0.005	—	19.5	19.5	< 0.005	< 0.005	< 0.005	—
Vendor	< 0.005	0.05	0.02	< 0.005	< 0.005	0.01	0.01	< 0.005	< 0.005	< 0.005	—	33.9	33.9	< 0.005	0.01	< 0.005	—
Hauling	0.00	0.00	0.00	0.00	0.00	0.00	0.00	0.00	0.00	0.00	—	0.00	0.00	0.00	0.00	0.00	—
Average Daily	—	—	—	—	—	—	—	—	—	—	—	—	—	—	—	—	—
Worker	< 0.005	< 0.005	0.05	0.00	0.00	0.01	0.01	0.00	< 0.005	< 0.005	—	11.3	11.3	< 0.005	< 0.005	0.02	—
Vendor	< 0.005	0.03	0.01	< 0.005	< 0.005	< 0.005	0.01	< 0.005	< 0.005	< 0.005	—	19.4	19.4	< 0.005	< 0.005	0.02	—
Hauling	0.00	0.00	0.00	0.00	0.00	0.00	0.00	0.00	0.00	0.00	—	0.00	0.00	0.00	0.00	0.00	—
Annual	—	—	—	—	—	—	—	—	—	—	—	—	—	—	—	—	—
Worker	< 0.005	< 0.005	0.01	0.00	0.00	< 0.005	< 0.005	0.00	< 0.005	< 0.005	—	1.87	1.87	< 0.005	< 0.005	< 0.005	—
Vendor	< 0.005	< 0.005	< 0.005	< 0.005	< 0.005	< 0.005	< 0.005	< 0.005	< 0.005	< 0.005	—	3.21	3.21	< 0.005	< 0.005	< 0.005	—
Hauling	0.00	0.00	0.00	0.00	0.00	0.00	0.00	0.00	0.00	0.00	—	0.00	0.00	0.00	0.00	0.00	—

3.8. Building Construction (2024) - Mitigated

Criteria Pollutants (lb/day for daily, ton/yr for annual) and GHGs (lb/day for daily, MT/yr for annual)

Location	ROG	NOx	CO	SO2	PM10E	PM10D	PM10T	PM2.5E	PM2.5D	PM2.5T	BCO2	NBCO2	CO2T	CH4	N2O	R	CO2e
Onsite	—	—	—	—	—	—	—	—	—	—	—	—	—	—	—	—	—
Daily, Summer (Max)	—	—	—	—	—	—	—	—	—	—	—	—	—	—	—	—	—
Off-Road Equipment	178	5.11	79.1	0.02	0.11	—	0.11	0.09	—	0.09	—	1,972	1,972	0.08	0.02	—	1,979
Onsite truck	0.00	0.00	0.00	0.00	0.00	0.00	0.00	0.00	0.00	0.00	—	0.00	0.00	0.00	0.00	0.00	—
Daily, Winter (Max)	—	—	—	—	—	—	—	—	—	—	—	—	—	—	—	—	—

Off-Road Equipment	178	5.11	79.1	0.02	0.11	—	0.11	0.09	—	0.09	—	1,972	1,972	0.08	0.02	—	1,979
Onsite truck	0.00	0.00	0.00	0.00	0.00	0.00	0.00	0.00	0.00	0.00	—	0.00	0.00	0.00	0.00	0.00	—
Average Daily	—	—	—	—	—	—	—	—	—	—	—	—	—	—	—	—	—
Off-Road Equipment	102	2.93	45.4	0.01	0.06	—	0.06	0.05	—	0.05	—	1,131	1,131	0.05	0.01	—	1,135
Onsite truck	0.00	0.00	0.00	0.00	0.00	0.00	0.00	0.00	0.00	0.00	—	0.00	0.00	0.00	0.00	0.00	—
Annual	—	—	—	—	—	—	—	—	—	—	—	—	—	—	—	—	—
Off-Road Equipment	18.7	0.53	8.28	< 0.005	0.01	—	0.01	0.01	—	0.01	—	187	187	0.01	< 0.005	—	188
Onsite truck	0.00	0.00	0.00	0.00	0.00	0.00	0.00	0.00	0.00	0.00	—	0.00	0.00	0.00	0.00	0.00	—
Offsite	—	—	—	—	—	—	—	—	—	—	—	—	—	—	—	—	—
Daily, Summer (Max)	—	—	—	—	—	—	—	—	—	—	—	—	—	—	—	—	—
Worker	0.01	0.01	0.11	0.00	0.00	0.02	0.02	0.00	< 0.005	< 0.005	—	21.1	21.1	< 0.005	< 0.005	0.09	—
Vendor	< 0.005	0.04	0.02	< 0.005	< 0.005	0.01	0.01	< 0.005	< 0.005	< 0.005	—	33.9	33.9	< 0.005	0.01	0.09	—
Hauling	0.00	0.00	0.00	0.00	0.00	0.00	0.00	0.00	0.00	0.00	—	0.00	0.00	0.00	0.00	0.00	—
Daily, Winter (Max)	—	—	—	—	—	—	—	—	—	—	—	—	—	—	—	—	—
Worker	0.01	0.01	0.09	0.00	0.00	0.02	0.02	0.00	< 0.005	< 0.005	—	19.5	19.5	< 0.005	< 0.005	< 0.005	—
Vendor	< 0.005	0.05	0.02	< 0.005	< 0.005	0.01	0.01	< 0.005	< 0.005	< 0.005	—	33.9	33.9	< 0.005	0.01	< 0.005	—
Hauling	0.00	0.00	0.00	0.00	0.00	0.00	0.00	0.00	0.00	0.00	—	0.00	0.00	0.00	0.00	0.00	—
Average Daily	—	—	—	—	—	—	—	—	—	—	—	—	—	—	—	—	—
Worker	< 0.005	< 0.005	0.05	0.00	0.00	0.01	0.01	0.00	< 0.005	< 0.005	—	11.3	11.3	< 0.005	< 0.005	0.02	—
Vendor	< 0.005	0.03	0.01	< 0.005	< 0.005	< 0.005	0.01	< 0.005	< 0.005	< 0.005	—	19.4	19.4	< 0.005	< 0.005	0.02	—

Hauling	0.00	0.00	0.00	0.00	0.00	0.00	0.00	0.00	0.00	0.00	—	0.00	0.00	0.00	0.00	0.00	—
Annual	—	—	—	—	—	—	—	—	—	—	—	—	—	—	—	—	—
Worker	< 0.005	< 0.005	0.01	0.00	0.00	< 0.005	< 0.005	0.00	< 0.005	< 0.005	—	1.87	1.87	< 0.005	< 0.005	< 0.005	—
Vendor	< 0.005	< 0.005	< 0.005	< 0.005	< 0.005	< 0.005	< 0.005	< 0.005	< 0.005	< 0.005	—	3.21	3.21	< 0.005	< 0.005	< 0.005	—
Hauling	0.00	0.00	0.00	0.00	0.00	0.00	0.00	0.00	0.00	0.00	—	0.00	0.00	0.00	0.00	0.00	—

3.9. Building Construction (2025) - Unmitigated

Criteria Pollutants (lb/day for daily, ton/yr for annual) and GHGs (lb/day for daily, MT/yr for annual)

Location	ROG	NOx	CO	SO2	PM10E	PM10D	PM10T	PM2.5E	PM2.5D	PM2.5T	BCO2	NBCO2	CO2T	CH4	N2O	R	CO2e
Onsite	—	—	—	—	—	—	—	—	—	—	—	—	—	—	—	—	—
Daily, Summer (Max)	—	—	—	—	—	—	—	—	—	—	—	—	—	—	—	—	—
Daily, Winter (Max)	—	—	—	—	—	—	—	—	—	—	—	—	—	—	—	—	—
Off-Road Equipment	172	5.11	79.1	0.02	0.11	—	0.11	0.09	—	0.09	—	1,972	1,972	0.08	0.02	—	1,979
Onsite truck	0.00	0.00	0.00	0.00	0.00	0.00	0.00	0.00	0.00	0.00	—	0.00	0.00	0.00	0.00	0.00	—
Average Daily	—	—	—	—	—	—	—	—	—	—	—	—	—	—	—	—	—
Off-Road Equipment	10.4	0.31	4.80	< 0.005	0.01	—	0.01	0.01	—	0.01	—	120	120	< 0.005	< 0.005	—	120
Onsite truck	0.00	0.00	0.00	0.00	0.00	0.00	0.00	0.00	0.00	0.00	—	0.00	0.00	0.00	0.00	0.00	—
Annual	—	—	—	—	—	—	—	—	—	—	—	—	—	—	—	—	—
Off-Road Equipment	1.91	0.06	0.88	< 0.005	< 0.005	—	< 0.005	< 0.005	—	< 0.005	—	19.8	19.8	< 0.005	< 0.005	—	19.9
Onsite truck	0.00	0.00	0.00	0.00	0.00	0.00	0.00	0.00	0.00	0.00	—	0.00	0.00	0.00	0.00	0.00	—

Offsite	—	—	—	—	—	—	—	—	—	—	—	—	—	—	—	—	—
Daily, Summer (Max)	—	—	—	—	—	—	—	—	—	—	—	—	—	—	—	—	—
Daily, Winter (Max)	—	—	—	—	—	—	—	—	—	—	—	—	—	—	—	—	—
Worker	0.01	0.01	0.08	0.00	0.00	0.02	0.02	0.00	< 0.005	< 0.005	—	19.1	19.1	< 0.005	< 0.005	< 0.005	—
Vendor	< 0.005	0.04	0.02	< 0.005	< 0.005	0.01	0.01	< 0.005	< 0.005	< 0.005	—	33.3	33.3	< 0.005	< 0.005	< 0.005	—
Hauling	0.00	0.00	0.00	0.00	0.00	0.00	0.00	0.00	0.00	0.00	—	0.00	0.00	0.00	0.00	0.00	—
Average Daily	—	—	—	—	—	—	—	—	—	—	—	—	—	—	—	—	—
Worker	< 0.005	< 0.005	0.01	0.00	0.00	< 0.005	< 0.005	0.00	< 0.005	< 0.005	—	1.17	1.17	< 0.005	< 0.005	< 0.005	—
Vendor	< 0.005	< 0.005	< 0.005	< 0.005	< 0.005	< 0.005	< 0.005	< 0.005	< 0.005	< 0.005	—	2.02	2.02	< 0.005	< 0.005	< 0.005	—
Hauling	0.00	0.00	0.00	0.00	0.00	0.00	0.00	0.00	0.00	0.00	—	0.00	0.00	0.00	0.00	0.00	—
Annual	—	—	—	—	—	—	—	—	—	—	—	—	—	—	—	—	—
Worker	< 0.005	< 0.005	< 0.005	0.00	0.00	< 0.005	< 0.005	0.00	< 0.005	< 0.005	—	0.19	0.19	< 0.005	< 0.005	< 0.005	—
Vendor	< 0.005	< 0.005	< 0.005	< 0.005	< 0.005	< 0.005	< 0.005	< 0.005	< 0.005	< 0.005	—	0.33	0.33	< 0.005	< 0.005	< 0.005	—
Hauling	0.00	0.00	0.00	0.00	0.00	0.00	0.00	0.00	0.00	0.00	—	0.00	0.00	0.00	0.00	0.00	—

3.10. Building Construction (2025) - Mitigated

Criteria Pollutants (lb/day for daily, ton/yr for annual) and GHGs (lb/day for daily, MT/yr for annual)

Location	ROG	NOx	CO	SO2	PM10E	PM10D	PM10T	PM2.5E	PM2.5D	PM2.5T	BCO2	NBCO2	CO2T	CH4	N2O	R	CO2e
Onsite	—	—	—	—	—	—	—	—	—	—	—	—	—	—	—	—	—
Daily, Summer (Max)	—	—	—	—	—	—	—	—	—	—	—	—	—	—	—	—	—
Daily, Winter (Max)	—	—	—	—	—	—	—	—	—	—	—	—	—	—	—	—	—

Off-Road Equipment	172	5.11	79.1	0.02	0.11	—	0.11	0.09	—	0.09	—	1,972	1,972	0.08	0.02	—	1,979
Onsite truck	0.00	0.00	0.00	0.00	0.00	0.00	0.00	0.00	0.00	0.00	—	0.00	0.00	0.00	0.00	0.00	—
Average Daily	—	—	—	—	—	—	—	—	—	—	—	—	—	—	—	—	—
Off-Road Equipment	10.4	0.31	4.80	< 0.005	0.01	—	0.01	0.01	—	0.01	—	120	120	< 0.005	< 0.005	—	120
Onsite truck	0.00	0.00	0.00	0.00	0.00	0.00	0.00	0.00	0.00	0.00	—	0.00	0.00	0.00	0.00	0.00	—
Annual	—	—	—	—	—	—	—	—	—	—	—	—	—	—	—	—	—
Off-Road Equipment	1.91	0.06	0.88	< 0.005	< 0.005	—	< 0.005	< 0.005	—	< 0.005	—	19.8	19.8	< 0.005	< 0.005	—	19.9
Onsite truck	0.00	0.00	0.00	0.00	0.00	0.00	0.00	0.00	0.00	0.00	—	0.00	0.00	0.00	0.00	0.00	—
Offsite	—	—	—	—	—	—	—	—	—	—	—	—	—	—	—	—	—
Daily, Summer (Max)	—	—	—	—	—	—	—	—	—	—	—	—	—	—	—	—	—
Daily, Winter (Max)	—	—	—	—	—	—	—	—	—	—	—	—	—	—	—	—	—
Worker	0.01	0.01	0.08	0.00	0.00	0.02	0.02	0.00	< 0.005	< 0.005	—	19.1	19.1	< 0.005	< 0.005	< 0.005	—
Vendor	< 0.005	0.04	0.02	< 0.005	< 0.005	0.01	0.01	< 0.005	< 0.005	< 0.005	—	33.3	33.3	< 0.005	< 0.005	< 0.005	—
Hauling	0.00	0.00	0.00	0.00	0.00	0.00	0.00	0.00	0.00	0.00	—	0.00	0.00	0.00	0.00	0.00	—
Average Daily	—	—	—	—	—	—	—	—	—	—	—	—	—	—	—	—	—
Worker	< 0.005	< 0.005	0.01	0.00	0.00	< 0.005	< 0.005	0.00	< 0.005	< 0.005	—	1.17	1.17	< 0.005	< 0.005	< 0.005	—
Vendor	< 0.005	< 0.005	< 0.005	< 0.005	< 0.005	< 0.005	< 0.005	< 0.005	< 0.005	< 0.005	—	2.02	2.02	< 0.005	< 0.005	< 0.005	—
Hauling	0.00	0.00	0.00	0.00	0.00	0.00	0.00	0.00	0.00	0.00	—	0.00	0.00	0.00	0.00	0.00	—
Annual	—	—	—	—	—	—	—	—	—	—	—	—	—	—	—	—	—
Worker	< 0.005	< 0.005	< 0.005	0.00	0.00	< 0.005	< 0.005	0.00	< 0.005	< 0.005	—	0.19	0.19	< 0.005	< 0.005	< 0.005	—

Vendor	< 0.005	< 0.005	< 0.005	< 0.005	< 0.005	< 0.005	< 0.005	< 0.005	< 0.005	< 0.005	—	0.33	0.33	< 0.005	< 0.005	< 0.005	—
Hauling	0.00	0.00	0.00	0.00	0.00	0.00	0.00	0.00	0.00	0.00	—	0.00	0.00	0.00	0.00	0.00	—

3.11. Paving (2024) - Unmitigated

Criteria Pollutants (lb/day for daily, ton/yr for annual) and GHGs (lb/day for daily, MT/yr for annual)

Location	ROG	NOx	CO	SO2	PM10E	PM10D	PM10T	PM2.5E	PM2.5D	PM2.5T	BCO2	NBCO2	CO2T	CH4	N2O	R	CO2e
Onsite	—	—	—	—	—	—	—	—	—	—	—	—	—	—	—	—	—
Daily, Summer (Max)	—	—	—	—	—	—	—	—	—	—	—	—	—	—	—	—	—
Off-Road Equipment	0.11	1.77	6.50	0.01	0.02	—	0.02	0.02	—	0.02	—	927	927	0.04	0.01	—	930
Paving	0.00	—	—	—	—	—	—	—	—	—	—	—	—	—	—	—	—
Onsite truck	0.00	0.00	0.00	0.00	0.00	0.00	0.00	0.00	0.00	0.00	—	0.00	0.00	0.00	0.00	0.00	—
Daily, Winter (Max)	—	—	—	—	—	—	—	—	—	—	—	—	—	—	—	—	—
Off-Road Equipment	0.11	1.77	6.50	0.01	0.02	—	0.02	0.02	—	0.02	—	927	927	0.04	0.01	—	930
Paving	0.00	—	—	—	—	—	—	—	—	—	—	—	—	—	—	—	—
Onsite truck	0.00	0.00	0.00	0.00	0.00	0.00	0.00	0.00	0.00	0.00	—	0.00	0.00	0.00	0.00	0.00	—
Average Daily	—	—	—	—	—	—	—	—	—	—	—	—	—	—	—	—	—
Off-Road Equipment	0.01	0.23	0.84	< 0.005	< 0.005	—	< 0.005	< 0.005	—	< 0.005	—	119	119	< 0.005	< 0.005	—	120
Paving	0.00	—	—	—	—	—	—	—	—	—	—	—	—	—	—	—	—
Onsite truck	0.00	0.00	0.00	0.00	0.00	0.00	0.00	0.00	0.00	0.00	—	0.00	0.00	0.00	0.00	0.00	—
Annual	—	—	—	—	—	—	—	—	—	—	—	—	—	—	—	—	—

Off-Road Equipment	< 0.005	0.04	0.15	< 0.005	< 0.005	—	< 0.005	< 0.005	—	< 0.005	—	19.8	19.8	< 0.005	< 0.005	—	19.8
Paving	0.00	—	—	—	—	—	—	—	—	—	—	—	—	—	—	—	—
Onsite truck	0.00	0.00	0.00	0.00	0.00	0.00	0.00	0.00	0.00	0.00	—	0.00	0.00	0.00	0.00	0.00	—
Offsite	—	—	—	—	—	—	—	—	—	—	—	—	—	—	—	—	—
Daily, Summer (Max)	—	—	—	—	—	—	—	—	—	—	—	—	—	—	—	—	—
Worker	0.03	0.03	0.44	0.00	0.00	0.08	0.08	0.00	0.02	0.02	—	87.4	87.4	< 0.005	< 0.005	0.37	—
Vendor	0.00	0.00	0.00	0.00	0.00	0.00	0.00	0.00	0.00	0.00	—	0.00	0.00	0.00	0.00	0.00	—
Hauling	0.00	0.00	0.00	0.00	0.00	0.00	0.00	0.00	0.00	0.00	—	0.00	0.00	0.00	0.00	0.00	—
Daily, Winter (Max)	—	—	—	—	—	—	—	—	—	—	—	—	—	—	—	—	—
Worker	0.03	0.03	0.38	0.00	0.00	0.08	0.08	0.00	0.02	0.02	—	81.0	81.0	< 0.005	< 0.005	0.01	—
Vendor	0.00	0.00	0.00	0.00	0.00	0.00	0.00	0.00	0.00	0.00	—	0.00	0.00	0.00	0.00	0.00	—
Hauling	0.00	0.00	0.00	0.00	0.00	0.00	0.00	0.00	0.00	0.00	—	0.00	0.00	0.00	0.00	0.00	—
Average Daily	—	—	—	—	—	—	—	—	—	—	—	—	—	—	—	—	—
Worker	< 0.005	< 0.005	0.05	0.00	0.00	0.01	0.01	0.00	< 0.005	< 0.005	—	10.5	10.5	< 0.005	< 0.005	0.02	—
Vendor	0.00	0.00	0.00	0.00	0.00	0.00	0.00	0.00	0.00	0.00	—	0.00	0.00	0.00	0.00	0.00	—
Hauling	0.00	0.00	0.00	0.00	0.00	0.00	0.00	0.00	0.00	0.00	—	0.00	0.00	0.00	0.00	0.00	—
Annual	—	—	—	—	—	—	—	—	—	—	—	—	—	—	—	—	—
Worker	< 0.005	< 0.005	0.01	0.00	0.00	< 0.005	< 0.005	0.00	< 0.005	< 0.005	—	1.75	1.75	< 0.005	< 0.005	< 0.005	—
Vendor	0.00	0.00	0.00	0.00	0.00	0.00	0.00	0.00	0.00	0.00	—	0.00	0.00	0.00	0.00	0.00	—
Hauling	0.00	0.00	0.00	0.00	0.00	0.00	0.00	0.00	0.00	0.00	—	0.00	0.00	0.00	0.00	0.00	—

3.12. Paving (2024) - Mitigated

Criteria Pollutants (lb/day for daily, ton/yr for annual) and GHGs (lb/day for daily, MT/yr for annual)

Location	ROG	NOx	CO	SO2	PM10E	PM10D	PM10T	PM2.5E	PM2.5D	PM2.5T	BCO2	NBCO2	CO2T	CH4	N2O	R	CO2e
Onsite	—	—	—	—	—	—	—	—	—	—	—	—	—	—	—	—	—
Daily, Summer (Max)	—	—	—	—	—	—	—	—	—	—	—	—	—	—	—	—	—
Off-Road Equipment	0.11	1.77	6.50	0.01	0.02	—	0.02	0.02	—	0.02	—	927	927	0.04	0.01	—	930
Paving	0.00	—	—	—	—	—	—	—	—	—	—	—	—	—	—	—	—
Onsite truck	0.00	0.00	0.00	0.00	0.00	0.00	0.00	0.00	0.00	0.00	—	0.00	0.00	0.00	0.00	0.00	—
Daily, Winter (Max)	—	—	—	—	—	—	—	—	—	—	—	—	—	—	—	—	—
Off-Road Equipment	0.11	1.77	6.50	0.01	0.02	—	0.02	0.02	—	0.02	—	927	927	0.04	0.01	—	930
Paving	0.00	—	—	—	—	—	—	—	—	—	—	—	—	—	—	—	—
Onsite truck	0.00	0.00	0.00	0.00	0.00	0.00	0.00	0.00	0.00	0.00	—	0.00	0.00	0.00	0.00	0.00	—
Average Daily	—	—	—	—	—	—	—	—	—	—	—	—	—	—	—	—	—
Off-Road Equipment	0.01	0.23	0.84	< 0.005	< 0.005	—	< 0.005	< 0.005	—	< 0.005	—	119	119	< 0.005	< 0.005	—	120
Paving	0.00	—	—	—	—	—	—	—	—	—	—	—	—	—	—	—	—
Onsite truck	0.00	0.00	0.00	0.00	0.00	0.00	0.00	0.00	0.00	0.00	—	0.00	0.00	0.00	0.00	0.00	—
Annual	—	—	—	—	—	—	—	—	—	—	—	—	—	—	—	—	—
Off-Road Equipment	< 0.005	0.04	0.15	< 0.005	< 0.005	—	< 0.005	< 0.005	—	< 0.005	—	19.8	19.8	< 0.005	< 0.005	—	19.8
Paving	0.00	—	—	—	—	—	—	—	—	—	—	—	—	—	—	—	—
Onsite truck	0.00	0.00	0.00	0.00	0.00	0.00	0.00	0.00	0.00	0.00	—	0.00	0.00	0.00	0.00	0.00	—
Offsite	—	—	—	—	—	—	—	—	—	—	—	—	—	—	—	—	—

Daily, Summer (Max)	—	—	—	—	—	—	—	—	—	—	—	—	—	—	—	—	—
Worker	0.03	0.03	0.44	0.00	0.00	0.08	0.08	0.00	0.02	0.02	—	87.4	87.4	< 0.005	< 0.005	0.37	—
Vendor	0.00	0.00	0.00	0.00	0.00	0.00	0.00	0.00	0.00	0.00	—	0.00	0.00	0.00	0.00	0.00	—
Hauling	0.00	0.00	0.00	0.00	0.00	0.00	0.00	0.00	0.00	0.00	—	0.00	0.00	0.00	0.00	0.00	—
Daily, Winter (Max)	—	—	—	—	—	—	—	—	—	—	—	—	—	—	—	—	—
Worker	0.03	0.03	0.38	0.00	0.00	0.08	0.08	0.00	0.02	0.02	—	81.0	81.0	< 0.005	< 0.005	0.01	—
Vendor	0.00	0.00	0.00	0.00	0.00	0.00	0.00	0.00	0.00	0.00	—	0.00	0.00	0.00	0.00	0.00	—
Hauling	0.00	0.00	0.00	0.00	0.00	0.00	0.00	0.00	0.00	0.00	—	0.00	0.00	0.00	0.00	0.00	—
Average Daily	—	—	—	—	—	—	—	—	—	—	—	—	—	—	—	—	—
Worker	< 0.005	< 0.005	0.05	0.00	0.00	0.01	0.01	0.00	< 0.005	< 0.005	—	10.5	10.5	< 0.005	< 0.005	0.02	—
Vendor	0.00	0.00	0.00	0.00	0.00	0.00	0.00	0.00	0.00	0.00	—	0.00	0.00	0.00	0.00	0.00	—
Hauling	0.00	0.00	0.00	0.00	0.00	0.00	0.00	0.00	0.00	0.00	—	0.00	0.00	0.00	0.00	0.00	—
Annual	—	—	—	—	—	—	—	—	—	—	—	—	—	—	—	—	—
Worker	< 0.005	< 0.005	0.01	0.00	0.00	< 0.005	< 0.005	0.00	< 0.005	< 0.005	—	1.75	1.75	< 0.005	< 0.005	< 0.005	—
Vendor	0.00	0.00	0.00	0.00	0.00	0.00	0.00	0.00	0.00	0.00	—	0.00	0.00	0.00	0.00	0.00	—
Hauling	0.00	0.00	0.00	0.00	0.00	0.00	0.00	0.00	0.00	0.00	—	0.00	0.00	0.00	0.00	0.00	—

3.13. Architectural Coating (2024) - Unmitigated

Criteria Pollutants (lb/day for daily, ton/yr for annual) and GHGs (lb/day for daily, MT/yr for annual)

Location	ROG	NOx	CO	SO2	PM10E	PM10D	PM10T	PM2.5E	PM2.5D	PM2.5T	BCO2	NBCO2	CO2T	CH4	N2O	R	CO2e
Onsite	—	—	—	—	—	—	—	—	—	—	—	—	—	—	—	—	—
Daily, Summer (Max)	—	—	—	—	—	—	—	—	—	—	—	—	—	—	—	—	—

Off-Road Equipment	0.07	2.07	3.09	< 0.005	0.01	—	0.01	0.01	—	0.01	—	443	443	0.02	< 0.005	—	444
Architectural Coatings	0.80	—	—	—	—	—	—	—	—	—	—	—	—	—	—	—	—
Onsite truck	0.00	0.00	0.00	0.00	0.00	0.00	0.00	0.00	0.00	0.00	—	0.00	0.00	0.00	0.00	0.00	—
Daily, Winter (Max)	—	—	—	—	—	—	—	—	—	—	—	—	—	—	—	—	—
Average Daily	—	—	—	—	—	—	—	—	—	—	—	—	—	—	—	—	—
Off-Road Equipment	0.02	0.49	0.74	< 0.005	< 0.005	—	< 0.005	< 0.005	—	< 0.005	—	106	106	< 0.005	< 0.005	—	106
Architectural Coatings	0.19	—	—	—	—	—	—	—	—	—	—	—	—	—	—	—	—
Onsite truck	0.00	0.00	0.00	0.00	0.00	0.00	0.00	0.00	0.00	0.00	—	0.00	0.00	0.00	0.00	0.00	—
Annual	—	—	—	—	—	—	—	—	—	—	—	—	—	—	—	—	—
Off-Road Equipment	< 0.005	0.09	0.13	< 0.005	< 0.005	—	< 0.005	< 0.005	—	< 0.005	—	17.5	17.5	< 0.005	< 0.005	—	17.5
Architectural Coatings	0.03	—	—	—	—	—	—	—	—	—	—	—	—	—	—	—	—
Onsite truck	0.00	0.00	0.00	0.00	0.00	0.00	0.00	0.00	0.00	0.00	—	0.00	0.00	0.00	0.00	0.00	—
Offsite	—	—	—	—	—	—	—	—	—	—	—	—	—	—	—	—	—
Daily, Summer (Max)	—	—	—	—	—	—	—	—	—	—	—	—	—	—	—	—	—
Worker	< 0.005	< 0.005	0.02	0.00	0.00	< 0.005	< 0.005	0.00	< 0.005	< 0.005	—	4.22	4.22	< 0.005	< 0.005	0.02	—
Vendor	0.00	0.00	0.00	0.00	0.00	0.00	0.00	0.00	0.00	0.00	—	0.00	0.00	0.00	0.00	0.00	—
Hauling	0.00	0.00	0.00	0.00	0.00	0.00	0.00	0.00	0.00	0.00	—	0.00	0.00	0.00	0.00	0.00	—

Daily, Winter (Max)	—	—	—	—	—	—	—	—	—	—	—	—	—	—	—	—	—
Average Daily	—	—	—	—	—	—	—	—	—	—	—	—	—	—	—	—	—
Worker	< 0.005	< 0.005	< 0.005	0.00	0.00	< 0.005	< 0.005	0.00	< 0.005	< 0.005	—	0.94	0.94	< 0.005	< 0.005	< 0.005	—
Vendor	0.00	0.00	0.00	0.00	0.00	0.00	0.00	0.00	0.00	0.00	—	0.00	0.00	0.00	0.00	0.00	—
Hauling	0.00	0.00	0.00	0.00	0.00	0.00	0.00	0.00	0.00	0.00	—	0.00	0.00	0.00	0.00	0.00	—
Annual	—	—	—	—	—	—	—	—	—	—	—	—	—	—	—	—	—
Worker	< 0.005	< 0.005	< 0.005	0.00	0.00	< 0.005	< 0.005	0.00	< 0.005	< 0.005	—	0.16	0.16	< 0.005	< 0.005	< 0.005	—
Vendor	0.00	0.00	0.00	0.00	0.00	0.00	0.00	0.00	0.00	0.00	—	0.00	0.00	0.00	0.00	0.00	—
Hauling	0.00	0.00	0.00	0.00	0.00	0.00	0.00	0.00	0.00	0.00	—	0.00	0.00	0.00	0.00	0.00	—

3.14. Architectural Coating (2024) - Mitigated

Criteria Pollutants (lb/day for daily, ton/yr for annual) and GHGs (lb/day for daily, MT/yr for annual)

Location	ROG	NOx	CO	SO2	PM10E	PM10D	PM10T	PM2.5E	PM2.5D	PM2.5T	BCO2	NBCO2	CO2T	CH4	N2O	R	CO2e
Onsite	—	—	—	—	—	—	—	—	—	—	—	—	—	—	—	—	—
Daily, Summer (Max)	—	—	—	—	—	—	—	—	—	—	—	—	—	—	—	—	—
Off-Road Equipment	0.07	2.07	3.09	< 0.005	0.01	—	0.01	0.01	—	0.01	—	443	443	0.02	< 0.005	—	444
Architectural Coatings	0.80	—	—	—	—	—	—	—	—	—	—	—	—	—	—	—	—
Onsite truck	0.00	0.00	0.00	0.00	0.00	0.00	0.00	0.00	0.00	0.00	—	0.00	0.00	0.00	0.00	0.00	—
Daily, Winter (Max)	—	—	—	—	—	—	—	—	—	—	—	—	—	—	—	—	—
Average Daily	—	—	—	—	—	—	—	—	—	—	—	—	—	—	—	—	—

Off-Road Equipment	0.02	0.49	0.74	< 0.005	< 0.005	—	< 0.005	< 0.005	—	< 0.005	—	106	106	< 0.005	< 0.005	—	106
Architectural Coatings	0.19	—	—	—	—	—	—	—	—	—	—	—	—	—	—	—	—
Onsite truck	0.00	0.00	0.00	0.00	0.00	0.00	0.00	0.00	0.00	0.00	—	0.00	0.00	0.00	0.00	0.00	—
Annual	—	—	—	—	—	—	—	—	—	—	—	—	—	—	—	—	—
Off-Road Equipment	< 0.005	0.09	0.13	< 0.005	< 0.005	—	< 0.005	< 0.005	—	< 0.005	—	17.5	17.5	< 0.005	< 0.005	—	17.5
Architectural Coatings	0.03	—	—	—	—	—	—	—	—	—	—	—	—	—	—	—	—
Onsite truck	0.00	0.00	0.00	0.00	0.00	0.00	0.00	0.00	0.00	0.00	—	0.00	0.00	0.00	0.00	0.00	—
Offsite	—	—	—	—	—	—	—	—	—	—	—	—	—	—	—	—	—
Daily, Summer (Max)	—	—	—	—	—	—	—	—	—	—	—	—	—	—	—	—	—
Worker	< 0.005	< 0.005	0.02	0.00	0.00	< 0.005	< 0.005	0.00	< 0.005	< 0.005	—	4.22	4.22	< 0.005	< 0.005	0.02	—
Vendor	0.00	0.00	0.00	0.00	0.00	0.00	0.00	0.00	0.00	0.00	—	0.00	0.00	0.00	0.00	0.00	—
Hauling	0.00	0.00	0.00	0.00	0.00	0.00	0.00	0.00	0.00	0.00	—	0.00	0.00	0.00	0.00	0.00	—
Daily, Winter (Max)	—	—	—	—	—	—	—	—	—	—	—	—	—	—	—	—	—
Average Daily	—	—	—	—	—	—	—	—	—	—	—	—	—	—	—	—	—
Worker	< 0.005	< 0.005	< 0.005	0.00	0.00	< 0.005	< 0.005	0.00	< 0.005	< 0.005	—	0.94	0.94	< 0.005	< 0.005	< 0.005	—
Vendor	0.00	0.00	0.00	0.00	0.00	0.00	0.00	0.00	0.00	0.00	—	0.00	0.00	0.00	0.00	0.00	—
Hauling	0.00	0.00	0.00	0.00	0.00	0.00	0.00	0.00	0.00	0.00	—	0.00	0.00	0.00	0.00	0.00	—
Annual	—	—	—	—	—	—	—	—	—	—	—	—	—	—	—	—	—
Worker	< 0.005	< 0.005	< 0.005	0.00	0.00	< 0.005	< 0.005	0.00	< 0.005	< 0.005	—	0.16	0.16	< 0.005	< 0.005	< 0.005	—

Vendor	0.00	0.00	0.00	0.00	0.00	0.00	0.00	0.00	0.00	0.00	0.00	—	0.00	0.00	0.00	0.00	0.00	—	
Hauling	0.00	0.00	0.00	0.00	0.00	0.00	0.00	0.00	0.00	0.00	0.00	—	0.00	0.00	0.00	0.00	0.00	0.00	—

5. Activity Data

5.1. Construction Schedule

Phase Name	Phase Type	Start Date	End Date	Days Per Week	Work Days per Phase	Phase Description
Demolition	Demolition	1/1/2024	3/13/2024	5.00	53.0	—
Site Preparation	Site Preparation	2/1/2024	3/20/2024	5.00	35.0	—
Grading	Grading	3/1/2024	4/19/2024	5.00	36.0	—
Building Construction	Building Construction	3/14/2024	1/31/2025	5.00	232	—
Paving	Paving	9/1/2024	11/5/2024	5.00	47.0	—
Architectural Coating	Architectural Coating	4/15/2024	8/13/2024	5.00	87.0	—

5.2. Off-Road Equipment

5.2.1. Unmitigated

Phase Name	Equipment Type	Fuel Type	Engine Tier	Number per Day	Hours Per Day	Horsepower	Load Factor
Demolition	Rubber Tired Dozers	Diesel	Tier 4 Final	1.00	8.00	367	0.40
Demolition	Crushing/Proc. Equipment	Gasoline	Average	1.00	8.00	12.0	0.85
Demolition	Forklifts	Diesel	Tier 4 Final	1.00	8.00	82.0	0.20
Demolition	Sweepers/Scrubbers	Diesel	Tier 4 Final	1.00	8.00	36.0	0.46
Site Preparation	Excavators	Diesel	Tier 4 Final	1.00	8.00	36.0	0.38
Site Preparation	Tractors/Loaders/Backhoes	Diesel	Tier 4 Final	2.00	8.00	84.0	0.37
Site Preparation	Plate Compactors	Diesel	Tier 4 Final	2.00	8.00	8.00	0.43

Site Preparation	Scrapers	Diesel	Tier 4 Final	1.00	8.00	423	0.48
Site Preparation	Surfacing Equipment	Diesel	Tier 4 Final	1.00	8.00	399	0.30
Site Preparation	Sweepers/Scrubbers	Diesel	Tier 4 Final	1.00	8.00	36.0	0.46
Site Preparation	Trenchers	Diesel	Tier 4 Final	1.00	8.00	40.0	0.50
Grading	Graders	Diesel	Tier 4 Final	1.00	8.00	148	0.41
Building Construction	Forklifts	Diesel	Tier 4 Final	1.00	8.00	82.0	0.20
Building Construction	Generator Sets	Gasoline	Average	2.00	8.00	11.0	0.68
Building Construction	Cranes	Diesel	Tier 4 Final	1.00	7.00	367	0.29
Building Construction	Welders	Electric	Average	2.00	8.00	46.0	0.45
Building Construction	Aerial Lifts	Diesel	Tier 4 Final	2.00	8.00	46.0	0.31
Building Construction	Cement and Mortar Mixers	Diesel	Tier 4 Final	1.00	8.00	10.0	0.56
Building Construction	Concrete/Industrial Saws	Diesel	Tier 4 Final	2.00	8.00	33.0	0.73
Paving	Pavers	Diesel	Tier 4 Final	1.00	8.00	81.0	0.42
Paving	Paving Equipment	Diesel	Tier 4 Final	1.00	8.00	89.0	0.36
Paving	Rollers	Diesel	Tier 4 Final	1.00	8.00	36.0	0.38
Paving	Sweepers/Scrubbers	Diesel	Tier 4 Final	1.00	8.00	36.0	0.46
Architectural Coating	Aerial Lifts	Diesel	Tier 4 Final	4.00	6.00	46.0	0.31

5.2.2. Mitigated

Phase Name	Equipment Type	Fuel Type	Engine Tier	Number per Day	Hours Per Day	Horsepower	Load Factor
Demolition	Rubber Tired Dozers	Diesel	Tier 4 Final	1.00	8.00	367	0.40
Demolition	Crushing/Proc. Equipment	Gasoline	Average	1.00	8.00	12.0	0.85
Demolition	Forklifts	Diesel	Tier 4 Final	1.00	8.00	82.0	0.20
Demolition	Sweepers/Scrubbers	Diesel	Tier 4 Final	1.00	8.00	36.0	0.46
Site Preparation	Excavators	Diesel	Tier 4 Final	1.00	8.00	36.0	0.38

Site Preparation	Tractors/Loaders/Backh	Diesel	Tier 4 Final	2.00	8.00	84.0	0.37
Site Preparation	Plate Compactors	Diesel	Tier 4 Final	2.00	8.00	8.00	0.43
Site Preparation	Scrapers	Diesel	Tier 4 Final	1.00	8.00	423	0.48
Site Preparation	Surfacing Equipment	Diesel	Tier 4 Final	1.00	8.00	399	0.30
Site Preparation	Sweepers/Scrubbers	Diesel	Tier 4 Final	1.00	8.00	36.0	0.46
Site Preparation	Trenchers	Diesel	Tier 4 Final	1.00	8.00	40.0	0.50
Grading	Graders	Diesel	Tier 4 Final	1.00	8.00	148	0.41
Building Construction	Forklifts	Diesel	Tier 4 Final	1.00	8.00	82.0	0.20
Building Construction	Generator Sets	Gasoline	Average	2.00	8.00	11.0	0.68
Building Construction	Cranes	Diesel	Tier 4 Final	1.00	7.00	367	0.29
Building Construction	Welders	Electric	Average	2.00	8.00	46.0	0.45
Building Construction	Aerial Lifts	Diesel	Tier 4 Final	2.00	8.00	46.0	0.31
Building Construction	Cement and Mortar Mixers	Diesel	Tier 4 Final	1.00	8.00	10.0	0.56
Building Construction	Concrete/Industrial Saws	Diesel	Tier 4 Final	2.00	8.00	33.0	0.73
Paving	Pavers	Diesel	Tier 4 Final	1.00	8.00	81.0	0.42
Paving	Paving Equipment	Diesel	Tier 4 Final	1.00	8.00	89.0	0.36
Paving	Rollers	Diesel	Tier 4 Final	1.00	8.00	36.0	0.38
Paving	Sweepers/Scrubbers	Diesel	Tier 4 Final	1.00	8.00	36.0	0.46
Architectural Coating	Aerial Lifts	Diesel	Tier 4 Final	4.00	6.00	46.0	0.31

5.3. Construction Vehicles

5.3.1. Unmitigated

Phase Name	Trip Type	One-Way Trips per Day	Miles per Trip	Vehicle Mix
Demolition	—	—	—	—
Demolition	Worker	10.0	11.7	LDA,LDT1,LDT2

Demolition	Vendor	—	8.40	HHDT,MHDT
Demolition	Hauling	4.72	5.20	HHDT
Demolition	Onsite truck	—	—	HHDT
Site Preparation	—	—	—	—
Site Preparation	Worker	22.5	11.7	LDA,LDT1,LDT2
Site Preparation	Vendor	—	8.40	HHDT,MHDT
Site Preparation	Hauling	8.24	5.20	HHDT
Site Preparation	Onsite truck	—	—	HHDT
Grading	—	—	—	—
Grading	Worker	2.50	11.7	LDA,LDT1,LDT2
Grading	Vendor	—	8.40	HHDT,MHDT
Grading	Hauling	0.00	20.0	HHDT
Grading	Onsite truck	—	—	HHDT
Building Construction	—	—	—	—
Building Construction	Worker	2.41	11.7	LDA,LDT1,LDT2
Building Construction	Vendor	1.23	8.40	HHDT,MHDT
Building Construction	Hauling	0.00	20.0	HHDT
Building Construction	Onsite truck	—	—	HHDT
Paving	—	—	—	—
Paving	Worker	10.0	11.7	LDA,LDT1,LDT2
Paving	Vendor	—	8.40	HHDT,MHDT
Paving	Hauling	0.00	20.0	HHDT
Paving	Onsite truck	—	—	HHDT
Architectural Coating	—	—	—	—
Architectural Coating	Worker	0.48	11.7	LDA,LDT1,LDT2
Architectural Coating	Vendor	—	8.40	HHDT,MHDT
Architectural Coating	Hauling	0.00	20.0	HHDT

Architectural Coating	Onsite truck	—	—	HHDT
-----------------------	--------------	---	---	------

5.3.2. Mitigated

Phase Name	Trip Type	One-Way Trips per Day	Miles per Trip	Vehicle Mix
Demolition	—	—	—	—
Demolition	Worker	10.0	11.7	LDA,LDT1,LDT2
Demolition	Vendor	—	8.40	HHDT,MHDT
Demolition	Hauling	4.72	5.20	HHDT
Demolition	Onsite truck	—	—	HHDT
Site Preparation	—	—	—	—
Site Preparation	Worker	22.5	11.7	LDA,LDT1,LDT2
Site Preparation	Vendor	—	8.40	HHDT,MHDT
Site Preparation	Hauling	8.24	5.20	HHDT
Site Preparation	Onsite truck	—	—	HHDT
Grading	—	—	—	—
Grading	Worker	2.50	11.7	LDA,LDT1,LDT2
Grading	Vendor	—	8.40	HHDT,MHDT
Grading	Hauling	0.00	20.0	HHDT
Grading	Onsite truck	—	—	HHDT
Building Construction	—	—	—	—
Building Construction	Worker	2.41	11.7	LDA,LDT1,LDT2
Building Construction	Vendor	1.23	8.40	HHDT,MHDT
Building Construction	Hauling	0.00	20.0	HHDT
Building Construction	Onsite truck	—	—	HHDT
Paving	—	—	—	—
Paving	Worker	10.0	11.7	LDA,LDT1,LDT2
Paving	Vendor	—	8.40	HHDT,MHDT

Paving	Hauling	0.00	20.0	HHDT
Paving	Onsite truck	—	—	HHDT
Architectural Coating	—	—	—	—
Architectural Coating	Worker	0.48	11.7	LDA,LDT1,LDT2
Architectural Coating	Vendor	—	8.40	HHDT,MHDT
Architectural Coating	Hauling	0.00	20.0	HHDT
Architectural Coating	Onsite truck	—	—	HHDT

5.4. Vehicles

5.4.1. Construction Vehicle Control Strategies

Non-applicable. No control strategies activated by user.

5.5. Architectural Coatings

Phase Name	Residential Interior Area Coated (sq ft)	Residential Exterior Area Coated (sq ft)	Non-Residential Interior Area Coated (sq ft)	Non-Residential Exterior Area Coated (sq ft)	Parking Area Coated (sq ft)
Architectural Coating	0.00	0.00	11,301	3,767	—

5.6. Dust Mitigation

5.6.1. Construction Earthmoving Activities

Phase Name	Material Imported (Cubic Yards)	Material Exported (Cubic Yards)	Acres Graded (acres)	Material Demolished (Ton of Debris)	Acres Paved (acres)
Demolition	0.00	0.00	0.00	1,000	—
Site Preparation	0.00	1,600	43.0	0.00	—
Grading	0.00	0.00	22.0	0.00	—
Paving	0.00	0.00	0.00	0.00	0.00

5.6.2. Construction Earthmoving Control Strategies

Non-applicable. No control strategies activated by user.

5.7. Construction Paving

Land Use	Area Paved (acres)	% Asphalt
General Office Building	0.00	0%

5.8. Construction Electricity Consumption and Emissions Factors

kWh per Year and Emission Factor (lb/MWh)

Year	kWh per Year	CO2	CH4	N2O
2024	247	203	0.03	< 0.005
2025	247	222	0.03	< 0.005

5201 Patrick Henry Drive Addition and Renovation Operations Detailed Report

Table of Contents

1. Basic Project Information

1.1. Basic Project Information

1.2. Land Use Types

1.3. User-Selected Emission Reduction Measures by Emissions Sector

2. Emissions Summary

2.1. Construction Emissions Compared Against Thresholds

2.2. Construction Emissions by Year, Unmitigated

2.3. Construction Emissions by Year, Mitigated

2.4. Operations Emissions Compared Against Thresholds

2.5. Operations Emissions by Sector, Unmitigated

2.6. Operations Emissions by Sector, Mitigated

3. Construction Emissions Details

3.1. Demolition (2024) - Unmitigated

3.2. Demolition (2024) - Mitigated

3.3. Site Preparation (2024) - Unmitigated

3.4. Site Preparation (2024) - Mitigated

3.5. Grading (2024) - Unmitigated

3.6. Grading (2024) - Mitigated

3.7. Building Construction (2024) - Unmitigated

3.8. Building Construction (2024) - Mitigated

3.9. Building Construction (2025) - Unmitigated

3.10. Building Construction (2025) - Mitigated

3.11. Paving (2024) - Unmitigated

3.12. Paving (2024) - Mitigated

3.13. Architectural Coating (2024) - Unmitigated

3.14. Architectural Coating (2024) - Mitigated

4. Operations Emissions Details

4.1. Mobile Emissions by Land Use

4.1.1. Unmitigated

4.1.2. Mitigated

4.2. Energy

4.2.1. Electricity Emissions By Land Use - Unmitigated

4.2.2. Electricity Emissions By Land Use - Mitigated

4.2.3. Natural Gas Emissions By Land Use - Unmitigated

4.2.4. Natural Gas Emissions By Land Use - Mitigated

4.3. Area Emissions by Source

4.3.1. Unmitigated

4.3.2. Mitigated

4.4. Water Emissions by Land Use

4.4.1. Unmitigated

4.4.2. Mitigated

4.5. Waste Emissions by Land Use

4.5.1. Unmitigated

4.5.2. Mitigated

4.6. Refrigerant Emissions by Land Use

4.6.1. Unmitigated

4.6.2. Mitigated

4.7. Offroad Emissions By Equipment Type

4.7.1. Unmitigated

4.7.2. Mitigated

4.8. Stationary Emissions By Equipment Type

4.8.1. Unmitigated

4.8.2. Mitigated

4.9. User Defined Emissions By Equipment Type

4.9.1. Unmitigated

4.9.2. Mitigated

4.10. Soil Carbon Accumulation By Vegetation Type

4.10.1. Soil Carbon Accumulation By Vegetation Type - Unmitigated

4.10.2. Above and Belowground Carbon Accumulation by Land Use Type - Unmitigated

4.10.3. Avoided and Sequestered Emissions by Species - Unmitigated

4.10.4. Soil Carbon Accumulation By Vegetation Type - Mitigated

4.10.5. Above and Belowground Carbon Accumulation by Land Use Type - Mitigated

4.10.6. Avoided and Sequestered Emissions by Species - Mitigated

5. Activity Data

5.1. Construction Schedule

5.2. Off-Road Equipment

5.2.1. Unmitigated

5.2.2. Mitigated

5.3. Construction Vehicles

5.3.1. Unmitigated

5.3.2. Mitigated

5.4. Vehicles

5.4.1. Construction Vehicle Control Strategies

5.5. Architectural Coatings

5.6. Dust Mitigation

5.6.1. Construction Earthmoving Activities

5.6.2. Construction Earthmoving Control Strategies

5.7. Construction Paving

5.8. Construction Electricity Consumption and Emissions Factors

5.9. Operational Mobile Sources

5.9.1. Unmitigated

5.9.2. Mitigated

5.10. Operational Area Sources

5.10.1. Hearths

5.10.1.1. Unmitigated

5.10.1.2. Mitigated

5.10.2. Architectural Coatings

5.10.3. Landscape Equipment

5.10.4. Landscape Equipment - Mitigated

5.11. Operational Energy Consumption

5.11.1. Unmitigated

5.11.2. Mitigated

5.12. Operational Water and Wastewater Consumption

5.12.1. Unmitigated

5.12.2. Mitigated

5.13. Operational Waste Generation

5.13.1. Unmitigated

5.13.2. Mitigated

5.14. Operational Refrigeration and Air Conditioning Equipment

5.14.1. Unmitigated

5.14.2. Mitigated

5.15. Operational Off-Road Equipment

5.15.1. Unmitigated

5.15.2. Mitigated

5.16. Stationary Sources

5.16.1. Emergency Generators and Fire Pumps

5.16.2. Process Boilers

5.17. User Defined

5.18. Vegetation

5.18.1. Land Use Change

5.18.1.1. Unmitigated

5.18.1.2. Mitigated

5.18.1. Biomass Cover Type

5.18.1.1. Unmitigated

5.18.1.2. Mitigated

5.18.2. Sequestration

5.18.2.1. Unmitigated

5.18.2.2. Mitigated

6. Climate Risk Detailed Report

6.1. Climate Risk Summary

6.2. Initial Climate Risk Scores

6.3. Adjusted Climate Risk Scores

6.4. Climate Risk Reduction Measures

7. Health and Equity Details

7.1. CalEnviroScreen 4.0 Scores

7.2. Healthy Places Index Scores

7.3. Overall Health & Equity Scores

7.4. Health & Equity Measures

7.5. Evaluation Scorecard

7.6. Health & Equity Custom Measures

8. User Changes to Default Data

1. Basic Project Information

1.1. Basic Project Information

Data Field	Value
Project Name	5201 Patrick Henry Drive Addition and Renovation Operations
Construction Start Date	1/1/2024
Operational Year	2025
Lead Agency	—
Land Use Scale	Project/site
Analysis Level for Defaults	County
Windspeed (m/s)	2.70
Precipitation (days)	32.8
Location	5201 Patrick Henry Dr, Santa Clara, CA 95054, USA
County	Santa Clara
City	Santa Clara
Air District	Bay Area AQMD
Air Basin	San Francisco Bay Area
TAZ	1704
EDFZ	1
Electric Utility	Silicon Valley Power
Gas Utility	Pacific Gas & Electric
App Version	2022.1.1.18

1.2. Land Use Types

Land Use Subtype	Size	Unit	Lot Acreage	Building Area (sq ft)	Landscape Area (sq ft)	Special Landscape Area (sq ft)	Population	Description
------------------	------	------	-------------	-----------------------	------------------------	--------------------------------	------------	-------------

General Office Building	67.5	1000sqft	7.07	67,492	4,411	—	—	—
Parking Lot	250	Space	0.00	0.00	0.00	—	—	—
General Light Industry	45.8	1000sqft	0.00	45,780	0.00	—	—	—

1.3. User-Selected Emission Reduction Measures by Emissions Sector

Sector	#	Measure Title
Energy	E-10-B	Establish Onsite Renewable Energy Systems: Solar Power
Area Sources	LL-1	Replace Gas Powered Landscape Equipment with Zero-Emission Landscape Equipment
Area Sources	LL-3*	Electric Yard Equipment Compatibility

* Qualitative or supporting measure. Emission reductions not included in the mitigated emissions results.

2. Emissions Summary

2.1. Construction Emissions Compared Against Thresholds

Criteria Pollutants (lb/day for daily, ton/yr for annual) and GHGs (lb/day for daily, MT/yr for annual)

Un/Mit.	ROG	NOx	CO	SO2	PM10E	PM10D	PM10T	PM2.5E	PM2.5D	PM2.5T	BCO2	NBCO2	CO2T	CH4	N2O	R	CO2e
Daily, Summer (Max)	—	—	—	—	—	—	—	—	—	—	—	—	—	—	—	—	—
Unmit.	17.1	31.2	36.2	0.06	1.37	7.74	9.12	1.27	3.58	4.85	—	6,558	6,558	0.26	0.14	3.72	6,610
Daily, Winter (Max)	—	—	—	—	—	—	—	—	—	—	—	—	—	—	—	—	—
Unmit.	8.32	79.2	75.3	0.11	3.50	27.5	30.6	3.22	13.7	16.8	—	12,064	12,064	0.48	0.19	0.11	12,109
Average Daily (Max)	—	—	—	—	—	—	—	—	—	—	—	—	—	—	—	—	—

Unmit.	5.08	16.8	18.3	0.03	0.73	2.92	3.64	0.67	1.39	2.06	—	3,408	3,408	0.14	0.08	0.84	3,435
Annual (Max)	—	—	—	—	—	—	—	—	—	—	—	—	—	—	—	—	—
Unmit.	0.93	3.06	3.35	0.01	0.13	0.53	0.66	0.12	0.25	0.38	—	564	564	0.02	0.01	0.14	569

2.2. Construction Emissions by Year, Unmitigated

Criteria Pollutants (lb/day for daily, ton/yr for annual) and GHGs (lb/day for daily, MT/yr for annual)

Year	ROG	NOx	CO	SO2	PM10E	PM10D	PM10T	PM2.5E	PM2.5D	PM2.5T	BCO2	NBCO2	CO2T	CH4	N2O	R	CO2e
Daily - Summer (Max)	—	—	—	—	—	—	—	—	—	—	—	—	—	—	—	—	—
2024	17.1	31.2	36.2	0.06	1.37	7.74	9.12	1.27	3.58	4.85	—	6,558	6,558	0.26	0.14	3.72	6,610
Daily - Winter (Max)	—	—	—	—	—	—	—	—	—	—	—	—	—	—	—	—	—
2024	8.32	79.2	75.3	0.11	3.50	27.5	30.6	3.22	13.7	16.8	—	12,064	12,064	0.48	0.19	0.11	12,109
2025	1.28	11.2	14.8	0.03	0.44	0.47	0.91	0.40	0.12	0.52	—	3,223	3,223	0.13	0.11	0.07	3,258
Average Daily	—	—	—	—	—	—	—	—	—	—	—	—	—	—	—	—	—
2024	5.08	16.8	18.3	0.03	0.73	2.92	3.64	0.67	1.39	2.06	—	3,408	3,408	0.14	0.08	0.84	3,435
2025	0.08	0.68	0.90	< 0.005	0.03	0.03	0.05	0.02	0.01	0.03	—	196	196	0.01	0.01	0.07	198
Annual	—	—	—	—	—	—	—	—	—	—	—	—	—	—	—	—	—
2024	0.93	3.06	3.35	0.01	0.13	0.53	0.66	0.12	0.25	0.38	—	564	564	0.02	0.01	0.14	569
2025	0.01	0.12	0.16	< 0.005	< 0.005	0.01	0.01	< 0.005	< 0.005	0.01	—	32.4	32.4	< 0.005	< 0.005	0.01	32.8

2.3. Construction Emissions by Year, Mitigated

Criteria Pollutants (lb/day for daily, ton/yr for annual) and GHGs (lb/day for daily, MT/yr for annual)

Year	ROG	NOx	CO	SO2	PM10E	PM10D	PM10T	PM2.5E	PM2.5D	PM2.5T	BCO2	NBCO2	CO2T	CH4	N2O	R	CO2e
------	-----	-----	----	-----	-------	-------	-------	--------	--------	--------	------	-------	------	-----	-----	---	------

Daily - Summer (Max)	—	—	—	—	—	—	—	—	—	—	—	—	—	—	—	—	—
2024	17.1	31.2	36.2	0.06	1.37	7.74	9.12	1.27	3.58	4.85	—	6,558	6,558	0.26	0.14	3.72	6,610
Daily - Winter (Max)	—	—	—	—	—	—	—	—	—	—	—	—	—	—	—	—	—
2024	8.32	79.2	75.3	0.11	3.50	27.5	30.6	3.22	13.7	16.8	—	12,064	12,064	0.48	0.19	0.11	12,109
2025	1.28	11.2	14.8	0.03	0.44	0.47	0.91	0.40	0.12	0.52	—	3,223	3,223	0.13	0.11	0.07	3,258
Average Daily	—	—	—	—	—	—	—	—	—	—	—	—	—	—	—	—	—
2024	5.08	16.8	18.3	0.03	0.73	2.92	3.64	0.67	1.39	2.06	—	3,408	3,408	0.14	0.08	0.84	3,435
2025	0.08	0.68	0.90	< 0.005	0.03	0.03	0.05	0.02	0.01	0.03	—	196	196	0.01	0.01	0.07	198
Annual	—	—	—	—	—	—	—	—	—	—	—	—	—	—	—	—	—
2024	0.93	3.06	3.35	0.01	0.13	0.53	0.66	0.12	0.25	0.38	—	564	564	0.02	0.01	0.14	569
2025	0.01	0.12	0.16	< 0.005	< 0.005	0.01	0.01	< 0.005	< 0.005	0.01	—	32.4	32.4	< 0.005	< 0.005	0.01	32.8

2.4. Operations Emissions Compared Against Thresholds

Criteria Pollutants (lb/day for daily, ton/yr for annual) and GHGs (lb/day for daily, MT/yr for annual)

Un/Mit.	ROG	NOx	CO	SO2	PM10E	PM10D	PM10T	PM2.5E	PM2.5D	PM2.5T	BCO2	NBCO2	CO2T	CH4	N2O	R	CO2e
Daily, Summer (Max)	—	—	—	—	—	—	—	—	—	—	—	—	—	—	—	—	—
Unmit.	6.99	5.52	37.7	0.08	0.08	7.35	7.43	0.07	1.86	1.94	108	10,319	10,427	11.5	0.44	43.8	10,889
Mit.	6.99	5.52	37.7	0.08	0.08	7.35	7.43	0.07	1.86	1.94	108	8,506	8,613	11.2	0.41	43.8	9,059
% Reduced	—	—	—	—	—	—	—	—	—	—	—	18%	17%	2%	7%	—	17%
Daily, Winter (Max)	—	—	—	—	—	—	—	—	—	—	—	—	—	—	—	—	—
Unmit.	6.02	5.98	29.9	0.07	0.07	7.35	7.42	0.07	1.86	1.93	108	9,810	9,918	11.5	0.47	12.9	10,359

Mit.	6.02	5.98	29.9	0.07	0.07	7.35	7.42	0.07	1.86	1.93	108	7,997	8,104	11.2	0.44	12.9	8,529
% Reduced	—	—	—	—	—	—	—	—	—	—	—	18%	18%	2%	7%	—	18%
Average Daily (Max)	—	—	—	—	—	—	—	—	—	—	—	—	—	—	—	—	—
Unmit.	5.52	3.10	24.1	0.06	0.05	5.35	5.40	0.04	1.36	1.40	108	7,687	7,794	11.4	0.38	22.3	8,214
Mit.	5.52	3.10	24.1	0.06	0.05	5.35	5.40	0.04	1.36	1.40	108	5,873	5,981	11.1	0.34	22.3	6,384
% Reduced	—	—	—	—	—	—	—	—	—	—	—	24%	23%	2%	9%	—	22%
Annual (Max)	—	—	—	—	—	—	—	—	—	—	—	—	—	—	—	—	—
Unmit.	1.01	0.57	4.40	0.01	0.01	0.98	0.99	0.01	0.25	0.26	17.8	1,273	1,290	1.89	0.06	3.69	1,360
Mit.	1.01	0.57	4.40	0.01	0.01	0.98	0.99	0.01	0.25	0.26	17.8	972	990	1.84	0.06	3.69	1,057
% Reduced	—	—	—	—	—	—	—	—	—	—	—	24%	23%	2%	9%	—	22%

2.5. Operations Emissions by Sector, Unmitigated

Criteria Pollutants (lb/day for daily, ton/yr for annual) and GHGs (lb/day for daily, MT/yr for annual)

Sector	ROG	NOx	CO	SO2	PM10E	PM10D	PM10T	PM2.5E	PM2.5D	PM2.5T	BCO2	NBCO2	CO2T	CH4	N2O	R	CO2e
Daily, Summer (Max)	—	—	—	—	—	—	—	—	—	—	—	—	—	—	—	—	—
Mobile	3.43	2.89	32.6	0.08	0.05	7.35	7.40	0.05	1.86	1.91	—	8,059	8,059	0.30	0.30	31.7	8,187
Area	3.52	0.04	4.93	< 0.005	0.01	—	0.01	0.01	—	0.01	—	20.3	20.3	< 0.005	< 0.005	—	20.3
Energy	0.00	0.00	0.00	0.00	0.00	—	0.00	0.00	—	0.00	—	1,814	1,814	0.27	0.03	—	1,830
Water	—	—	—	—	—	—	—	—	—	—	43.3	89.0	132	4.45	0.11	—	275
Waste	—	—	—	—	—	—	—	—	—	—	64.4	0.00	64.4	6.44	0.00	—	225
Refrig.	—	—	—	—	—	—	—	—	—	—	—	—	—	—	—	12.1	12.1

5201 Patrick Henry Drive Addition and Renovation Operations Detailed Report, 8/25/2023

Stationary	0.04	2.59	0.13	0.00	0.02	0.00	0.02	0.02	0.00	0.02	0.00	337	337	0.01	< 0.005	0.00	339
Total	6.99	5.52	37.7	0.08	0.08	7.35	7.43	0.07	1.86	1.94	108	10,319	10,427	11.5	0.44	43.8	10,889
Daily, Winter (Max)	—	—	—	—	—	—	—	—	—	—	—	—	—	—	—	—	—
Mobile	3.27	3.39	29.7	0.07	0.05	7.35	7.40	0.05	1.86	1.91	—	7,570	7,570	0.34	0.33	0.82	7,678
Area	2.71	—	—	—	—	—	—	—	—	—	—	—	—	—	—	—	—
Energy	0.00	0.00	0.00	0.00	0.00	—	0.00	0.00	—	0.00	—	1,814	1,814	0.27	0.03	—	1,830
Water	—	—	—	—	—	—	—	—	—	—	43.3	89.0	132	4.45	0.11	—	275
Waste	—	—	—	—	—	—	—	—	—	—	64.4	0.00	64.4	6.44	0.00	—	225
Refrig.	—	—	—	—	—	—	—	—	—	—	—	—	—	—	—	12.1	12.1
Stationary	0.04	2.59	0.13	0.00	0.02	0.00	0.02	0.02	0.00	0.02	0.00	337	337	0.01	< 0.005	0.00	339
Total	6.02	5.98	29.9	0.07	0.07	7.35	7.42	0.07	1.86	1.93	108	9,810	9,918	11.5	0.47	12.9	10,359
Average Daily	—	—	—	—	—	—	—	—	—	—	—	—	—	—	—	—	—
Mobile	2.40	2.37	21.7	0.06	0.04	5.35	5.39	0.03	1.36	1.39	—	5,682	5,682	0.24	0.24	10.2	5,768
Area	3.11	0.02	2.43	< 0.005	< 0.005	—	< 0.005	< 0.005	—	< 0.005	—	9.99	9.99	< 0.005	< 0.005	—	10.0
Energy	0.00	0.00	0.00	0.00	0.00	—	0.00	0.00	—	0.00	—	1,814	1,814	0.27	0.03	—	1,830
Water	—	—	—	—	—	—	—	—	—	—	43.3	89.0	132	4.45	0.11	—	275
Waste	—	—	—	—	—	—	—	—	—	—	64.4	0.00	64.4	6.44	0.00	—	225
Refrig.	—	—	—	—	—	—	—	—	—	—	—	—	—	—	—	12.1	12.1
Stationary	0.01	0.71	0.04	0.00	0.01	0.00	0.01	0.01	0.00	0.01	0.00	92.5	92.5	< 0.005	< 0.005	0.00	92.8
Total	5.52	3.10	24.1	0.06	0.05	5.35	5.40	0.04	1.36	1.40	108	7,687	7,794	11.4	0.38	22.3	8,214
Annual	—	—	—	—	—	—	—	—	—	—	—	—	—	—	—	—	—
Mobile	0.44	0.43	3.95	0.01	0.01	0.98	0.98	0.01	0.25	0.25	—	941	941	0.04	0.04	1.68	955
Area	0.57	< 0.005	0.44	< 0.005	< 0.005	—	< 0.005	< 0.005	—	< 0.005	—	1.65	1.65	< 0.005	< 0.005	—	1.66
Energy	0.00	0.00	0.00	0.00	0.00	—	0.00	0.00	—	0.00	—	300	300	0.04	0.01	—	303

Water	—	—	—	—	—	—	—	—	—	—	7.16	14.7	21.9	0.74	0.02	—	45.6
Waste	—	—	—	—	—	—	—	—	—	—	10.7	0.00	10.7	1.07	0.00	—	37.3
Refrig.	—	—	—	—	—	—	—	—	—	—	—	—	—	—	—	2.00	2.00
Stationary	< 0.005	0.13	0.01	0.00	< 0.005	0.00	< 0.005	< 0.005	0.00	< 0.005	0.00	15.3	15.3	< 0.005	< 0.005	0.00	15.4
Total	1.01	0.57	4.40	0.01	0.01	0.98	0.99	0.01	0.25	0.26	17.8	1,273	1,290	1.89	0.06	3.69	1,360

2.6. Operations Emissions by Sector, Mitigated

Criteria Pollutants (lb/day for daily, ton/yr for annual) and GHGs (lb/day for daily, MT/yr for annual)

Sector	ROG	NOx	CO	SO2	PM10E	PM10D	PM10T	PM2.5E	PM2.5D	PM2.5T	BCO2	NBCO2	CO2T	CH4	N2O	R	CO2e
Daily, Summer (Max)	—	—	—	—	—	—	—	—	—	—	—	—	—	—	—	—	—
Mobile	3.43	2.89	32.6	0.08	0.05	7.35	7.40	0.05	1.86	1.91	—	8,059	8,059	0.30	0.30	31.7	8,187
Area	3.52	0.04	4.93	< 0.005	0.01	—	0.01	0.01	—	0.01	—	20.3	20.3	< 0.005	< 0.005	—	20.3
Energy	0.00	0.00	0.00	0.00	0.00	—	0.00	0.00	—	0.00	—	0.00	0.00	0.00	0.00	—	0.00
Water	—	—	—	—	—	—	—	—	—	—	43.3	89.0	132	4.45	0.11	—	275
Waste	—	—	—	—	—	—	—	—	—	—	64.4	0.00	64.4	6.44	0.00	—	225
Refrig.	—	—	—	—	—	—	—	—	—	—	—	—	—	—	—	12.1	12.1
Stationary	0.04	2.59	0.13	0.00	0.02	0.00	0.02	0.02	0.00	0.02	0.00	337	337	0.01	< 0.005	0.00	339
Total	6.99	5.52	37.7	0.08	0.08	7.35	7.43	0.07	1.86	1.94	108	8,506	8,613	11.2	0.41	43.8	9,059
Daily, Winter (Max)	—	—	—	—	—	—	—	—	—	—	—	—	—	—	—	—	—
Mobile	3.27	3.39	29.7	0.07	0.05	7.35	7.40	0.05	1.86	1.91	—	7,570	7,570	0.34	0.33	0.82	7,678
Area	2.71	—	—	—	—	—	—	—	—	—	—	—	—	—	—	—	—
Energy	0.00	0.00	0.00	0.00	0.00	—	0.00	0.00	—	0.00	—	0.00	0.00	0.00	0.00	—	0.00
Water	—	—	—	—	—	—	—	—	—	—	43.3	89.0	132	4.45	0.11	—	275

Waste	—	—	—	—	—	—	—	—	—	—	64.4	0.00	64.4	6.44	0.00	—	225
Refrig.	—	—	—	—	—	—	—	—	—	—	—	—	—	—	—	12.1	12.1
Stationary	0.04	2.59	0.13	0.00	0.02	0.00	0.02	0.02	0.00	0.02	0.00	337	337	0.01	< 0.005	0.00	339
Total	6.02	5.98	29.9	0.07	0.07	7.35	7.42	0.07	1.86	1.93	108	7,997	8,104	11.2	0.44	12.9	8,529
Average Daily	—	—	—	—	—	—	—	—	—	—	—	—	—	—	—	—	—
Mobile	2.40	2.37	21.7	0.06	0.04	5.35	5.39	0.03	1.36	1.39	—	5,682	5,682	0.24	0.24	10.2	5,768
Area	3.11	0.02	2.43	< 0.005	< 0.005	—	< 0.005	< 0.005	—	< 0.005	—	9.99	9.99	< 0.005	< 0.005	—	10.0
Energy	0.00	0.00	0.00	0.00	0.00	—	0.00	0.00	—	0.00	—	0.00	0.00	0.00	0.00	—	0.00
Water	—	—	—	—	—	—	—	—	—	—	43.3	89.0	132	4.45	0.11	—	275
Waste	—	—	—	—	—	—	—	—	—	—	64.4	0.00	64.4	6.44	0.00	—	225
Refrig.	—	—	—	—	—	—	—	—	—	—	—	—	—	—	—	12.1	12.1
Stationary	0.01	0.71	0.04	0.00	0.01	0.00	0.01	0.01	0.00	0.01	0.00	92.5	92.5	< 0.005	< 0.005	0.00	92.8
Total	5.52	3.10	24.1	0.06	0.05	5.35	5.40	0.04	1.36	1.40	108	5,873	5,981	11.1	0.34	22.3	6,384
Annual	—	—	—	—	—	—	—	—	—	—	—	—	—	—	—	—	—
Mobile	0.44	0.43	3.95	0.01	0.01	0.98	0.98	0.01	0.25	0.25	—	941	941	0.04	0.04	1.68	955
Area	0.57	< 0.005	0.44	< 0.005	< 0.005	—	< 0.005	< 0.005	—	< 0.005	—	1.65	1.65	< 0.005	< 0.005	—	1.66
Energy	0.00	0.00	0.00	0.00	0.00	—	0.00	0.00	—	0.00	—	0.00	0.00	0.00	0.00	—	0.00
Water	—	—	—	—	—	—	—	—	—	—	7.16	14.7	21.9	0.74	0.02	—	45.6
Waste	—	—	—	—	—	—	—	—	—	—	10.7	0.00	10.7	1.07	0.00	—	37.3
Refrig.	—	—	—	—	—	—	—	—	—	—	—	—	—	—	—	2.00	2.00
Stationary	< 0.005	0.13	0.01	0.00	< 0.005	0.00	< 0.005	< 0.005	0.00	< 0.005	0.00	15.3	15.3	< 0.005	< 0.005	0.00	15.4
Total	1.01	0.57	4.40	0.01	0.01	0.98	0.99	0.01	0.25	0.26	17.8	972	990	1.84	0.06	3.69	1,057

3. Construction Emissions Details

3.1. Demolition (2024) - Unmitigated

Criteria Pollutants (lb/day for daily, ton/yr for annual) and GHGs (lb/day for daily, MT/yr for annual)

Location	ROG	NOx	CO	SO2	PM10E	PM10D	PM10T	PM2.5E	PM2.5D	PM2.5T	BCO2	NBCO2	CO2T	CH4	N2O	R	CO2e
Onsite	—	—	—	—	—	—	—	—	—	—	—	—	—	—	—	—	—
Daily, Summer (Max)	—	—	—	—	—	—	—	—	—	—	—	—	—	—	—	—	—
Daily, Winter (Max)	—	—	—	—	—	—	—	—	—	—	—	—	—	—	—	—	—
Off-Road Equipment	2.62	24.9	21.7	0.03	1.06	—	1.06	0.98	—	0.98	—	3,425	3,425	0.14	0.03	—	3,437
Demolition	—	—	—	—	—	0.00	0.00	—	0.00	0.00	—	—	—	—	—	—	—
Onsite truck	0.00	0.00	0.00	0.00	0.00	0.00	0.00	0.00	0.00	0.00	—	0.00	0.00	0.00	0.00	0.00	—
Average Daily	—	—	—	—	—	—	—	—	—	—	—	—	—	—	—	—	—
Off-Road Equipment	0.38	3.61	3.16	< 0.005	0.15	—	0.15	0.14	—	0.14	—	497	497	0.02	< 0.005	—	499
Demolition	—	—	—	—	—	0.00	0.00	—	0.00	0.00	—	—	—	—	—	—	—
Onsite truck	0.00	0.00	0.00	0.00	0.00	0.00	0.00	0.00	0.00	0.00	—	0.00	0.00	0.00	0.00	0.00	—
Annual	—	—	—	—	—	—	—	—	—	—	—	—	—	—	—	—	—
Off-Road Equipment	0.07	0.66	0.58	< 0.005	0.03	—	0.03	0.03	—	0.03	—	82.3	82.3	< 0.005	< 0.005	—	82.6
Demolition	—	—	—	—	—	0.00	0.00	—	0.00	0.00	—	—	—	—	—	—	—
Onsite truck	0.00	0.00	0.00	0.00	0.00	0.00	0.00	0.00	0.00	0.00	—	0.00	0.00	0.00	0.00	0.00	—
Offsite	—	—	—	—	—	—	—	—	—	—	—	—	—	—	—	—	—

Daily, Summer (Max)	—	—	—	—	—	—	—	—	—	—	—	—	—	—	—	—	—
Daily, Winter (Max)	—	—	—	—	—	—	—	—	—	—	—	—	—	—	—	—	—
Worker	0.05	0.05	0.57	0.00	0.00	0.12	0.12	0.00	0.03	0.03	—	121	121	< 0.005	0.01	0.01	—
Vendor	0.00	0.00	0.00	0.00	0.00	0.00	0.00	0.00	0.00	0.00	—	0.00	0.00	0.00	0.00	0.00	—
Hauling	0.00	0.00	0.00	0.00	0.00	0.00	0.00	0.00	0.00	0.00	—	0.00	0.00	0.00	0.00	0.00	—
Average Daily	—	—	—	—	—	—	—	—	—	—	—	—	—	—	—	—	—
Worker	0.01	0.01	0.08	0.00	0.00	0.02	0.02	0.00	< 0.005	< 0.005	—	17.8	17.8	< 0.005	< 0.005	0.03	—
Vendor	0.00	0.00	0.00	0.00	0.00	0.00	0.00	0.00	0.00	0.00	—	0.00	0.00	0.00	0.00	0.00	—
Hauling	0.00	0.00	0.00	0.00	0.00	0.00	0.00	0.00	0.00	0.00	—	0.00	0.00	0.00	0.00	0.00	—
Annual	—	—	—	—	—	—	—	—	—	—	—	—	—	—	—	—	—
Worker	< 0.005	< 0.005	0.01	0.00	0.00	< 0.005	< 0.005	0.00	< 0.005	< 0.005	—	2.95	2.95	< 0.005	< 0.005	0.01	—
Vendor	0.00	0.00	0.00	0.00	0.00	0.00	0.00	0.00	0.00	0.00	—	0.00	0.00	0.00	0.00	0.00	—
Hauling	0.00	0.00	0.00	0.00	0.00	0.00	0.00	0.00	0.00	0.00	—	0.00	0.00	0.00	0.00	0.00	—

3.2. Demolition (2024) - Mitigated

Criteria Pollutants (lb/day for daily, ton/yr for annual) and GHGs (lb/day for daily, MT/yr for annual)

Location	ROG	NOx	CO	SO2	PM10E	PM10D	PM10T	PM2.5E	PM2.5D	PM2.5T	BCO2	NBCO2	CO2T	CH4	N2O	R	CO2e
Onsite	—	—	—	—	—	—	—	—	—	—	—	—	—	—	—	—	—
Daily, Summer (Max)	—	—	—	—	—	—	—	—	—	—	—	—	—	—	—	—	—
Daily, Winter (Max)	—	—	—	—	—	—	—	—	—	—	—	—	—	—	—	—	—
Off-Road Equipment	2.62	24.9	21.7	0.03	1.06	—	1.06	0.98	—	0.98	—	3,425	3,425	0.14	0.03	—	3,437

5201 Patrick Henry Drive Addition and Renovation Operations Detailed Report, 8/25/2023

Demolition	—	—	—	—	—	0.00	0.00	—	0.00	0.00	—	—	—	—	—	—	—
Onsite truck	0.00	0.00	0.00	0.00	0.00	0.00	0.00	0.00	0.00	0.00	—	0.00	0.00	0.00	0.00	0.00	—
Average Daily	—	—	—	—	—	—	—	—	—	—	—	—	—	—	—	—	—
Off-Road Equipment	0.38	3.61	3.16	< 0.005	0.15	—	0.15	0.14	—	0.14	—	497	497	0.02	< 0.005	—	499
Demolition	—	—	—	—	—	0.00	0.00	—	0.00	0.00	—	—	—	—	—	—	—
Onsite truck	0.00	0.00	0.00	0.00	0.00	0.00	0.00	0.00	0.00	0.00	—	0.00	0.00	0.00	0.00	0.00	—
Annual	—	—	—	—	—	—	—	—	—	—	—	—	—	—	—	—	—
Off-Road Equipment	0.07	0.66	0.58	< 0.005	0.03	—	0.03	0.03	—	0.03	—	82.3	82.3	< 0.005	< 0.005	—	82.6
Demolition	—	—	—	—	—	0.00	0.00	—	0.00	0.00	—	—	—	—	—	—	—
Onsite truck	0.00	0.00	0.00	0.00	0.00	0.00	0.00	0.00	0.00	0.00	—	0.00	0.00	0.00	0.00	0.00	—
Offsite	—	—	—	—	—	—	—	—	—	—	—	—	—	—	—	—	—
Daily, Summer (Max)	—	—	—	—	—	—	—	—	—	—	—	—	—	—	—	—	—
Daily, Winter (Max)	—	—	—	—	—	—	—	—	—	—	—	—	—	—	—	—	—
Worker	0.05	0.05	0.57	0.00	0.00	0.12	0.12	0.00	0.03	0.03	—	121	121	< 0.005	0.01	0.01	—
Vendor	0.00	0.00	0.00	0.00	0.00	0.00	0.00	0.00	0.00	0.00	—	0.00	0.00	0.00	0.00	0.00	—
Hauling	0.00	0.00	0.00	0.00	0.00	0.00	0.00	0.00	0.00	0.00	—	0.00	0.00	0.00	0.00	0.00	—
Average Daily	—	—	—	—	—	—	—	—	—	—	—	—	—	—	—	—	—
Worker	0.01	0.01	0.08	0.00	0.00	0.02	0.02	0.00	< 0.005	< 0.005	—	17.8	17.8	< 0.005	< 0.005	0.03	—
Vendor	0.00	0.00	0.00	0.00	0.00	0.00	0.00	0.00	0.00	0.00	—	0.00	0.00	0.00	0.00	0.00	—

Hauling	0.00	0.00	0.00	0.00	0.00	0.00	0.00	0.00	0.00	0.00	—	0.00	0.00	0.00	0.00	0.00	—
Annual	—	—	—	—	—	—	—	—	—	—	—	—	—	—	—	—	—
Worker	< 0.005	< 0.005	0.01	0.00	0.00	< 0.005	< 0.005	0.00	< 0.005	< 0.005	—	2.95	2.95	< 0.005	< 0.005	0.01	—
Vendor	0.00	0.00	0.00	0.00	0.00	0.00	0.00	0.00	0.00	0.00	—	0.00	0.00	0.00	0.00	0.00	—
Hauling	0.00	0.00	0.00	0.00	0.00	0.00	0.00	0.00	0.00	0.00	—	0.00	0.00	0.00	0.00	0.00	—

3.3. Site Preparation (2024) - Unmitigated

Criteria Pollutants (lb/day for daily, ton/yr for annual) and GHGs (lb/day for daily, MT/yr for annual)

Location	ROG	NOx	CO	SO2	PM10E	PM10D	PM10T	PM2.5E	PM2.5D	PM2.5T	BCO2	NBCO2	CO2T	CH4	N2O	R	CO2e
Onsite	—	—	—	—	—	—	—	—	—	—	—	—	—	—	—	—	—
Daily, Summer (Max)	—	—	—	—	—	—	—	—	—	—	—	—	—	—	—	—	—
Daily, Winter (Max)	—	—	—	—	—	—	—	—	—	—	—	—	—	—	—	—	—
Off-Road Equipment	3.65	36.0	32.9	0.05	1.60	—	1.60	1.47	—	1.47	—	5,296	5,296	0.21	0.04	—	5,314
Dust From Material Movement	—	—	—	—	—	19.7	19.7	—	10.1	10.1	—	—	—	—	—	—	—
Onsite truck	0.00	0.00	0.00	0.00	0.00	0.00	0.00	0.00	0.00	0.00	—	0.00	0.00	0.00	0.00	0.00	—
Average Daily	—	—	—	—	—	—	—	—	—	—	—	—	—	—	—	—	—
Off-Road Equipment	0.35	3.45	3.16	< 0.005	0.15	—	0.15	0.14	—	0.14	—	508	508	0.02	< 0.005	—	510
Dust From Material Movement	—	—	—	—	—	1.88	1.88	—	0.97	0.97	—	—	—	—	—	—	—

5201 Patrick Henry Drive Addition and Renovation Operations Detailed Report, 8/25/2023

Onsite truck	0.00	0.00	0.00	0.00	0.00	0.00	0.00	0.00	0.00	0.00	—	0.00	0.00	0.00	0.00	0.00	—
Annual	—	—	—	—	—	—	—	—	—	—	—	—	—	—	—	—	—
Off-Road Equipment	0.06	0.63	0.58	< 0.005	0.03	—	0.03	0.03	—	0.03	—	84.1	84.1	< 0.005	< 0.005	—	84.4
Dust From Material Movement	—	—	—	—	—	0.34	0.34	—	0.18	0.18	—	—	—	—	—	—	—
Onsite truck	0.00	0.00	0.00	0.00	0.00	0.00	0.00	0.00	0.00	0.00	—	0.00	0.00	0.00	0.00	0.00	—
Offsite	—	—	—	—	—	—	—	—	—	—	—	—	—	—	—	—	—
Daily, Summer (Max)	—	—	—	—	—	—	—	—	—	—	—	—	—	—	—	—	—
Daily, Winter (Max)	—	—	—	—	—	—	—	—	—	—	—	—	—	—	—	—	—
Worker	0.06	0.06	0.66	0.00	0.00	0.14	0.14	0.00	0.03	0.03	—	142	142	< 0.005	0.01	0.02	—
Vendor	0.00	0.00	0.00	0.00	0.00	0.00	0.00	0.00	0.00	0.00	—	0.00	0.00	0.00	0.00	0.00	—
Hauling	0.00	0.00	0.00	0.00	0.00	0.00	0.00	0.00	0.00	0.00	—	0.00	0.00	0.00	0.00	0.00	—
Average Daily	—	—	—	—	—	—	—	—	—	—	—	—	—	—	—	—	—
Worker	0.01	0.01	0.06	0.00	0.00	0.01	0.01	0.00	< 0.005	< 0.005	—	13.7	13.7	< 0.005	< 0.005	0.03	—
Vendor	0.00	0.00	0.00	0.00	0.00	0.00	0.00	0.00	0.00	0.00	—	0.00	0.00	0.00	0.00	0.00	—
Hauling	0.00	0.00	0.00	0.00	0.00	0.00	0.00	0.00	0.00	0.00	—	0.00	0.00	0.00	0.00	0.00	—
Annual	—	—	—	—	—	—	—	—	—	—	—	—	—	—	—	—	—
Worker	< 0.005	< 0.005	0.01	0.00	0.00	< 0.005	< 0.005	0.00	< 0.005	< 0.005	—	2.27	2.27	< 0.005	< 0.005	< 0.005	—
Vendor	0.00	0.00	0.00	0.00	0.00	0.00	0.00	0.00	0.00	0.00	—	0.00	0.00	0.00	0.00	0.00	—
Hauling	0.00	0.00	0.00	0.00	0.00	0.00	0.00	0.00	0.00	0.00	—	0.00	0.00	0.00	0.00	0.00	—

3.4. Site Preparation (2024) - Mitigated

Criteria Pollutants (lb/day for daily, ton/yr for annual) and GHGs (lb/day for daily, MT/yr for annual)

Location	ROG	NOx	CO	SO2	PM10E	PM10D	PM10T	PM2.5E	PM2.5D	PM2.5T	BCO2	NBCO2	CO2T	CH4	N2O	R	CO2e
Onsite	—	—	—	—	—	—	—	—	—	—	—	—	—	—	—	—	—
Daily, Summer (Max)	—	—	—	—	—	—	—	—	—	—	—	—	—	—	—	—	—
Daily, Winter (Max)	—	—	—	—	—	—	—	—	—	—	—	—	—	—	—	—	—
Off-Road Equipment	3.65	36.0	32.9	0.05	1.60	—	1.60	1.47	—	1.47	—	5,296	5,296	0.21	0.04	—	5,314
Dust From Material Movement	—	—	—	—	—	19.7	19.7	—	10.1	10.1	—	—	—	—	—	—	—
Onsite truck	0.00	0.00	0.00	0.00	0.00	0.00	0.00	0.00	0.00	0.00	—	0.00	0.00	0.00	0.00	0.00	—
Average Daily	—	—	—	—	—	—	—	—	—	—	—	—	—	—	—	—	—
Off-Road Equipment	0.35	3.45	3.16	< 0.005	0.15	—	0.15	0.14	—	0.14	—	508	508	0.02	< 0.005	—	510
Dust From Material Movement	—	—	—	—	—	1.88	1.88	—	0.97	0.97	—	—	—	—	—	—	—
Onsite truck	0.00	0.00	0.00	0.00	0.00	0.00	0.00	0.00	0.00	0.00	—	0.00	0.00	0.00	0.00	0.00	—
Annual	—	—	—	—	—	—	—	—	—	—	—	—	—	—	—	—	—
Off-Road Equipment	0.06	0.63	0.58	< 0.005	0.03	—	0.03	0.03	—	0.03	—	84.1	84.1	< 0.005	< 0.005	—	84.4

Dust From Material Movement	—	—	—	—	—	0.34	0.34	—	0.18	0.18	—	—	—	—	—	—	—
Onsite truck	0.00	0.00	0.00	0.00	0.00	0.00	0.00	0.00	0.00	0.00	—	0.00	0.00	0.00	0.00	0.00	—
Offsite	—	—	—	—	—	—	—	—	—	—	—	—	—	—	—	—	—
Daily, Summer (Max)	—	—	—	—	—	—	—	—	—	—	—	—	—	—	—	—	—
Daily, Winter (Max)	—	—	—	—	—	—	—	—	—	—	—	—	—	—	—	—	—
Worker	0.06	0.06	0.66	0.00	0.00	0.14	0.14	0.00	0.03	0.03	—	142	142	< 0.005	0.01	0.02	—
Vendor	0.00	0.00	0.00	0.00	0.00	0.00	0.00	0.00	0.00	0.00	—	0.00	0.00	0.00	0.00	0.00	—
Hauling	0.00	0.00	0.00	0.00	0.00	0.00	0.00	0.00	0.00	0.00	—	0.00	0.00	0.00	0.00	0.00	—
Average Daily	—	—	—	—	—	—	—	—	—	—	—	—	—	—	—	—	—
Worker	0.01	0.01	0.06	0.00	0.00	0.01	0.01	0.00	< 0.005	< 0.005	—	13.7	13.7	< 0.005	< 0.005	0.03	—
Vendor	0.00	0.00	0.00	0.00	0.00	0.00	0.00	0.00	0.00	0.00	—	0.00	0.00	0.00	0.00	0.00	—
Hauling	0.00	0.00	0.00	0.00	0.00	0.00	0.00	0.00	0.00	0.00	—	0.00	0.00	0.00	0.00	0.00	—
Annual	—	—	—	—	—	—	—	—	—	—	—	—	—	—	—	—	—
Worker	< 0.005	< 0.005	0.01	0.00	0.00	< 0.005	< 0.005	0.00	< 0.005	< 0.005	—	2.27	2.27	< 0.005	< 0.005	< 0.005	—
Vendor	0.00	0.00	0.00	0.00	0.00	0.00	0.00	0.00	0.00	0.00	—	0.00	0.00	0.00	0.00	0.00	—
Hauling	0.00	0.00	0.00	0.00	0.00	0.00	0.00	0.00	0.00	0.00	—	0.00	0.00	0.00	0.00	0.00	—

3.5. Grading (2024) - Unmitigated

Criteria Pollutants (lb/day for daily, ton/yr for annual) and GHGs (lb/day for daily, MT/yr for annual)

Location	ROG	NOx	CO	SO2	PM10E	PM10D	PM10T	PM2.5E	PM2.5D	PM2.5T	BCO2	NBCO2	CO2T	CH4	N2O	R	CO2e
Onsite	—	—	—	—	—	—	—	—	—	—	—	—	—	—	—	—	—

5201 Patrick Henry Drive Addition and Renovation Operations Detailed Report, 8/25/2023

Daily, Summer (Max)	—	—	—	—	—	—	—	—	—	—	—	—	—	—	—	—	—
Off-Road Equipment	1.90	18.2	18.8	0.03	0.84	—	0.84	0.77	—	0.77	—	2,958	2,958	0.12	0.02	—	2,969
Dust From Material Movement	—	—	—	—	—	7.08	7.08	—	3.42	3.42	—	—	—	—	—	—	—
Onsite truck	0.00	0.00	0.00	0.00	0.00	0.00	0.00	0.00	0.00	0.00	—	0.00	0.00	0.00	0.00	0.00	—
Daily, Winter (Max)	—	—	—	—	—	—	—	—	—	—	—	—	—	—	—	—	—
Off-Road Equipment	1.90	18.2	18.8	0.03	0.84	—	0.84	0.77	—	0.77	—	2,958	2,958	0.12	0.02	—	2,969
Dust From Material Movement	—	—	—	—	—	7.08	7.08	—	3.42	3.42	—	—	—	—	—	—	—
Onsite truck	0.00	0.00	0.00	0.00	0.00	0.00	0.00	0.00	0.00	0.00	—	0.00	0.00	0.00	0.00	0.00	—
Average Daily	—	—	—	—	—	—	—	—	—	—	—	—	—	—	—	—	—
Off-Road Equipment	0.19	1.80	1.86	< 0.005	0.08	—	0.08	0.08	—	0.08	—	292	292	0.01	< 0.005	—	293
Dust From Material Movement	—	—	—	—	—	0.70	0.70	—	0.34	0.34	—	—	—	—	—	—	—
Onsite truck	0.00	0.00	0.00	0.00	0.00	0.00	0.00	0.00	0.00	0.00	—	0.00	0.00	0.00	0.00	0.00	—
Annual	—	—	—	—	—	—	—	—	—	—	—	—	—	—	—	—	—
Off-Road Equipment	0.03	0.33	0.34	< 0.005	0.02	—	0.02	0.01	—	0.01	—	48.3	48.3	< 0.005	< 0.005	—	48.5

Dust From Material Movement	—	—	—	—	—	0.13	0.13	—	0.06	0.06	—	—	—	—	—	—	—
Onsite truck	0.00	0.00	0.00	0.00	0.00	0.00	0.00	0.00	0.00	0.00	—	0.00	0.00	0.00	0.00	0.00	—
Offsite	—	—	—	—	—	—	—	—	—	—	—	—	—	—	—	—	—
Daily, Summer (Max)	—	—	—	—	—	—	—	—	—	—	—	—	—	—	—	—	—
Worker	0.05	0.04	0.66	0.00	0.00	0.12	0.12	0.00	0.03	0.03	—	131	131	< 0.005	< 0.005	0.56	—
Vendor	0.00	0.00	0.00	0.00	0.00	0.00	0.00	0.00	0.00	0.00	—	0.00	0.00	0.00	0.00	0.00	—
Hauling	0.00	0.00	0.00	0.00	0.00	0.00	0.00	0.00	0.00	0.00	—	0.00	0.00	0.00	0.00	0.00	—
Daily, Winter (Max)	—	—	—	—	—	—	—	—	—	—	—	—	—	—	—	—	—
Worker	0.05	0.05	0.57	0.00	0.00	0.12	0.12	0.00	0.03	0.03	—	121	121	< 0.005	0.01	0.01	—
Vendor	0.00	0.00	0.00	0.00	0.00	0.00	0.00	0.00	0.00	0.00	—	0.00	0.00	0.00	0.00	0.00	—
Hauling	0.00	0.00	0.00	0.00	0.00	0.00	0.00	0.00	0.00	0.00	—	0.00	0.00	0.00	0.00	0.00	—
Average Daily	—	—	—	—	—	—	—	—	—	—	—	—	—	—	—	—	—
Worker	< 0.005	< 0.005	0.06	0.00	0.00	0.01	0.01	0.00	< 0.005	< 0.005	—	12.1	12.1	< 0.005	< 0.005	0.02	—
Vendor	0.00	0.00	0.00	0.00	0.00	0.00	0.00	0.00	0.00	0.00	—	0.00	0.00	0.00	0.00	0.00	—
Hauling	0.00	0.00	0.00	0.00	0.00	0.00	0.00	0.00	0.00	0.00	—	0.00	0.00	0.00	0.00	0.00	—
Annual	—	—	—	—	—	—	—	—	—	—	—	—	—	—	—	—	—
Worker	< 0.005	< 0.005	0.01	0.00	0.00	< 0.005	< 0.005	0.00	< 0.005	< 0.005	—	2.00	2.00	< 0.005	< 0.005	< 0.005	—
Vendor	0.00	0.00	0.00	0.00	0.00	0.00	0.00	0.00	0.00	0.00	—	0.00	0.00	0.00	0.00	0.00	—
Hauling	0.00	0.00	0.00	0.00	0.00	0.00	0.00	0.00	0.00	0.00	—	0.00	0.00	0.00	0.00	0.00	—

3.6. Grading (2024) - Mitigated

Criteria Pollutants (lb/day for daily, ton/yr for annual) and GHGs (lb/day for daily, MT/yr for annual)

Location	ROG	NOx	CO	SO2	PM10E	PM10D	PM10T	PM2.5E	PM2.5D	PM2.5T	BCO2	NBCO2	CO2T	CH4	N2O	R	CO2e
Onsite	—	—	—	—	—	—	—	—	—	—	—	—	—	—	—	—	—
Daily, Summer (Max)	—	—	—	—	—	—	—	—	—	—	—	—	—	—	—	—	—
Off-Road Equipment	1.90	18.2	18.8	0.03	0.84	—	0.84	0.77	—	0.77	—	2,958	2,958	0.12	0.02	—	2,969
Dust From Material Movement	—	—	—	—	—	7.08	7.08	—	3.42	3.42	—	—	—	—	—	—	—
Onsite truck	0.00	0.00	0.00	0.00	0.00	0.00	0.00	0.00	0.00	0.00	—	0.00	0.00	0.00	0.00	0.00	—
Daily, Winter (Max)	—	—	—	—	—	—	—	—	—	—	—	—	—	—	—	—	—
Off-Road Equipment	1.90	18.2	18.8	0.03	0.84	—	0.84	0.77	—	0.77	—	2,958	2,958	0.12	0.02	—	2,969
Dust From Material Movement	—	—	—	—	—	7.08	7.08	—	3.42	3.42	—	—	—	—	—	—	—
Onsite truck	0.00	0.00	0.00	0.00	0.00	0.00	0.00	0.00	0.00	0.00	—	0.00	0.00	0.00	0.00	0.00	—
Average Daily	—	—	—	—	—	—	—	—	—	—	—	—	—	—	—	—	—
Off-Road Equipment	0.19	1.80	1.86	< 0.005	0.08	—	0.08	0.08	—	0.08	—	292	292	0.01	< 0.005	—	293
Dust From Material Movement	—	—	—	—	—	0.70	0.70	—	0.34	0.34	—	—	—	—	—	—	—
Onsite truck	0.00	0.00	0.00	0.00	0.00	0.00	0.00	0.00	0.00	0.00	—	0.00	0.00	0.00	0.00	0.00	—

5201 Patrick Henry Drive Addition and Renovation Operations Detailed Report, 8/25/2023

Annual	—	—	—	—	—	—	—	—	—	—	—	—	—	—	—	—	—
Off-Road Equipment	0.03	0.33	0.34	< 0.005	0.02	—	0.02	0.01	—	0.01	—	48.3	48.3	< 0.005	< 0.005	—	48.5
Dust From Material Movement	—	—	—	—	—	0.13	0.13	—	0.06	0.06	—	—	—	—	—	—	—
Onsite truck	0.00	0.00	0.00	0.00	0.00	0.00	0.00	0.00	0.00	0.00	—	0.00	0.00	0.00	0.00	0.00	—
Offsite	—	—	—	—	—	—	—	—	—	—	—	—	—	—	—	—	—
Daily, Summer (Max)	—	—	—	—	—	—	—	—	—	—	—	—	—	—	—	—	—
Worker	0.05	0.04	0.66	0.00	0.00	0.12	0.12	0.00	0.03	0.03	—	131	131	< 0.005	< 0.005	0.56	—
Vendor	0.00	0.00	0.00	0.00	0.00	0.00	0.00	0.00	0.00	0.00	—	0.00	0.00	0.00	0.00	0.00	—
Hauling	0.00	0.00	0.00	0.00	0.00	0.00	0.00	0.00	0.00	0.00	—	0.00	0.00	0.00	0.00	0.00	—
Daily, Winter (Max)	—	—	—	—	—	—	—	—	—	—	—	—	—	—	—	—	—
Worker	0.05	0.05	0.57	0.00	0.00	0.12	0.12	0.00	0.03	0.03	—	121	121	< 0.005	0.01	0.01	—
Vendor	0.00	0.00	0.00	0.00	0.00	0.00	0.00	0.00	0.00	0.00	—	0.00	0.00	0.00	0.00	0.00	—
Hauling	0.00	0.00	0.00	0.00	0.00	0.00	0.00	0.00	0.00	0.00	—	0.00	0.00	0.00	0.00	0.00	—
Average Daily	—	—	—	—	—	—	—	—	—	—	—	—	—	—	—	—	—
Worker	< 0.005	< 0.005	0.06	0.00	0.00	0.01	0.01	0.00	< 0.005	< 0.005	—	12.1	12.1	< 0.005	< 0.005	0.02	—
Vendor	0.00	0.00	0.00	0.00	0.00	0.00	0.00	0.00	0.00	0.00	—	0.00	0.00	0.00	0.00	0.00	—
Hauling	0.00	0.00	0.00	0.00	0.00	0.00	0.00	0.00	0.00	0.00	—	0.00	0.00	0.00	0.00	0.00	—
Annual	—	—	—	—	—	—	—	—	—	—	—	—	—	—	—	—	—
Worker	< 0.005	< 0.005	0.01	0.00	0.00	< 0.005	< 0.005	0.00	< 0.005	< 0.005	—	2.00	2.00	< 0.005	< 0.005	< 0.005	—
Vendor	0.00	0.00	0.00	0.00	0.00	0.00	0.00	0.00	0.00	0.00	—	0.00	0.00	0.00	0.00	0.00	—
Hauling	0.00	0.00	0.00	0.00	0.00	0.00	0.00	0.00	0.00	0.00	—	0.00	0.00	0.00	0.00	0.00	—

3.7. Building Construction (2024) - Unmitigated

Criteria Pollutants (lb/day for daily, ton/yr for annual) and GHGs (lb/day for daily, MT/yr for annual)

Location	ROG	NOx	CO	SO2	PM10E	PM10D	PM10T	PM2.5E	PM2.5D	PM2.5T	BCO2	NBCO2	CO2T	CH4	N2O	R	CO2e
Onsite	—	—	—	—	—	—	—	—	—	—	—	—	—	—	—	—	—
Daily, Summer (Max)	—	—	—	—	—	—	—	—	—	—	—	—	—	—	—	—	—
Off-Road Equipment	1.20	11.2	13.1	0.02	0.50	—	0.50	0.46	—	0.46	—	2,398	2,398	0.10	0.02	—	2,406
Onsite truck	0.00	0.00	0.00	0.00	0.00	0.00	0.00	0.00	0.00	0.00	—	0.00	0.00	0.00	0.00	0.00	—
Daily, Winter (Max)	—	—	—	—	—	—	—	—	—	—	—	—	—	—	—	—	—
Off-Road Equipment	1.20	11.2	13.1	0.02	0.50	—	0.50	0.46	—	0.46	—	2,398	2,398	0.10	0.02	—	2,406
Onsite truck	0.00	0.00	0.00	0.00	0.00	0.00	0.00	0.00	0.00	0.00	—	0.00	0.00	0.00	0.00	0.00	—
Average Daily	—	—	—	—	—	—	—	—	—	—	—	—	—	—	—	—	—
Off-Road Equipment	0.69	6.43	7.52	0.01	0.29	—	0.29	0.26	—	0.26	—	1,375	1,375	0.06	0.01	—	1,379
Onsite truck	0.00	0.00	0.00	0.00	0.00	0.00	0.00	0.00	0.00	0.00	—	0.00	0.00	0.00	0.00	0.00	—
Annual	—	—	—	—	—	—	—	—	—	—	—	—	—	—	—	—	—
Off-Road Equipment	0.13	1.17	1.37	< 0.005	0.05	—	0.05	0.05	—	0.05	—	228	228	0.01	< 0.005	—	228
Onsite truck	0.00	0.00	0.00	0.00	0.00	0.00	0.00	0.00	0.00	0.00	—	0.00	0.00	0.00	0.00	0.00	—
Offsite	—	—	—	—	—	—	—	—	—	—	—	—	—	—	—	—	—

Daily, Summer (Max)	—	—	—	—	—	—	—	—	—	—	—	—	—	—	—	—	—
Worker	0.14	0.11	1.79	0.00	0.00	0.34	0.34	0.00	0.08	0.08	—	357	357	0.01	0.01	1.52	—
Vendor	0.02	0.67	0.32	< 0.005	0.01	0.13	0.14	0.01	0.04	0.04	—	509	509	0.03	0.08	1.34	—
Hauling	0.00	0.00	0.00	0.00	0.00	0.00	0.00	0.00	0.00	0.00	—	0.00	0.00	0.00	0.00	0.00	—
Daily, Winter (Max)	—	—	—	—	—	—	—	—	—	—	—	—	—	—	—	—	—
Worker	0.14	0.14	1.54	0.00	0.00	0.34	0.34	0.00	0.08	0.08	—	331	331	0.01	0.01	0.04	—
Vendor	0.02	0.71	0.33	< 0.005	0.01	0.13	0.14	0.01	0.04	0.04	—	509	509	0.03	0.08	0.03	—
Hauling	0.00	0.00	0.00	0.00	0.00	0.00	0.00	0.00	0.00	0.00	—	0.00	0.00	0.00	0.00	0.00	—
Average Daily	—	—	—	—	—	—	—	—	—	—	—	—	—	—	—	—	—
Worker	0.08	0.07	0.87	0.00	0.00	0.19	0.19	0.00	0.04	0.04	—	192	192	< 0.005	0.01	0.37	—
Vendor	0.01	0.40	0.19	< 0.005	< 0.005	0.07	0.08	< 0.005	0.02	0.02	—	292	292	0.02	0.04	0.33	—
Hauling	0.00	0.00	0.00	0.00	0.00	0.00	0.00	0.00	0.00	0.00	—	0.00	0.00	0.00	0.00	0.00	—
Annual	—	—	—	—	—	—	—	—	—	—	—	—	—	—	—	—	—
Worker	0.01	0.01	0.16	0.00	0.00	0.03	0.03	0.00	0.01	0.01	—	31.7	31.7	< 0.005	< 0.005	0.06	—
Vendor	< 0.005	0.07	0.03	< 0.005	< 0.005	0.01	0.01	< 0.005	< 0.005	< 0.005	—	48.3	48.3	< 0.005	0.01	0.05	—
Hauling	0.00	0.00	0.00	0.00	0.00	0.00	0.00	0.00	0.00	0.00	—	0.00	0.00	0.00	0.00	0.00	—

3.8. Building Construction (2024) - Mitigated

Criteria Pollutants (lb/day for daily, ton/yr for annual) and GHGs (lb/day for daily, MT/yr for annual)

Location	ROG	NOx	CO	SO2	PM10E	PM10D	PM10T	PM2.5E	PM2.5D	PM2.5T	BCO2	NBCO2	CO2T	CH4	N2O	R	CO2e
Onsite	—	—	—	—	—	—	—	—	—	—	—	—	—	—	—	—	—
Daily, Summer (Max)	—	—	—	—	—	—	—	—	—	—	—	—	—	—	—	—	—

5201 Patrick Henry Drive Addition and Renovation Operations Detailed Report, 8/25/2023

Off-Road Equipment	1.20	11.2	13.1	0.02	0.50	—	0.50	0.46	—	0.46	—	2,398	2,398	0.10	0.02	—	2,406
Onsite truck	0.00	0.00	0.00	0.00	0.00	0.00	0.00	0.00	0.00	0.00	—	0.00	0.00	0.00	0.00	0.00	—
Daily, Winter (Max)	—	—	—	—	—	—	—	—	—	—	—	—	—	—	—	—	—
Off-Road Equipment	1.20	11.2	13.1	0.02	0.50	—	0.50	0.46	—	0.46	—	2,398	2,398	0.10	0.02	—	2,406
Onsite truck	0.00	0.00	0.00	0.00	0.00	0.00	0.00	0.00	0.00	0.00	—	0.00	0.00	0.00	0.00	0.00	—
Average Daily	—	—	—	—	—	—	—	—	—	—	—	—	—	—	—	—	—
Off-Road Equipment	0.69	6.43	7.52	0.01	0.29	—	0.29	0.26	—	0.26	—	1,375	1,375	0.06	0.01	—	1,379
Onsite truck	0.00	0.00	0.00	0.00	0.00	0.00	0.00	0.00	0.00	0.00	—	0.00	0.00	0.00	0.00	0.00	—
Annual	—	—	—	—	—	—	—	—	—	—	—	—	—	—	—	—	—
Off-Road Equipment	0.13	1.17	1.37	< 0.005	0.05	—	0.05	0.05	—	0.05	—	228	228	0.01	< 0.005	—	228
Onsite truck	0.00	0.00	0.00	0.00	0.00	0.00	0.00	0.00	0.00	0.00	—	0.00	0.00	0.00	0.00	0.00	—
Offsite	—	—	—	—	—	—	—	—	—	—	—	—	—	—	—	—	—
Daily, Summer (Max)	—	—	—	—	—	—	—	—	—	—	—	—	—	—	—	—	—
Worker	0.14	0.11	1.79	0.00	0.00	0.34	0.34	0.00	0.08	0.08	—	357	357	0.01	0.01	1.52	—
Vendor	0.02	0.67	0.32	< 0.005	0.01	0.13	0.14	0.01	0.04	0.04	—	509	509	0.03	0.08	1.34	—
Hauling	0.00	0.00	0.00	0.00	0.00	0.00	0.00	0.00	0.00	0.00	—	0.00	0.00	0.00	0.00	0.00	—
Daily, Winter (Max)	—	—	—	—	—	—	—	—	—	—	—	—	—	—	—	—	—
Worker	0.14	0.14	1.54	0.00	0.00	0.34	0.34	0.00	0.08	0.08	—	331	331	0.01	0.01	0.04	—

Vendor	0.02	0.71	0.33	< 0.005	0.01	0.13	0.14	0.01	0.04	0.04	—	509	509	0.03	0.08	0.03	—
Hauling	0.00	0.00	0.00	0.00	0.00	0.00	0.00	0.00	0.00	0.00	—	0.00	0.00	0.00	0.00	0.00	—
Average Daily	—	—	—	—	—	—	—	—	—	—	—	—	—	—	—	—	—
Worker	0.08	0.07	0.87	0.00	0.00	0.19	0.19	0.00	0.04	0.04	—	192	192	< 0.005	0.01	0.37	—
Vendor	0.01	0.40	0.19	< 0.005	< 0.005	0.07	0.08	< 0.005	0.02	0.02	—	292	292	0.02	0.04	0.33	—
Hauling	0.00	0.00	0.00	0.00	0.00	0.00	0.00	0.00	0.00	0.00	—	0.00	0.00	0.00	0.00	0.00	—
Annual	—	—	—	—	—	—	—	—	—	—	—	—	—	—	—	—	—
Worker	0.01	0.01	0.16	0.00	0.00	0.03	0.03	0.00	0.01	0.01	—	31.7	31.7	< 0.005	< 0.005	0.06	—
Vendor	< 0.005	0.07	0.03	< 0.005	< 0.005	0.01	0.01	< 0.005	< 0.005	< 0.005	—	48.3	48.3	< 0.005	0.01	0.05	—
Hauling	0.00	0.00	0.00	0.00	0.00	0.00	0.00	0.00	0.00	0.00	—	0.00	0.00	0.00	0.00	0.00	—

3.9. Building Construction (2025) - Unmitigated

Criteria Pollutants (lb/day for daily, ton/yr for annual) and GHGs (lb/day for daily, MT/yr for annual)

Location	ROG	NOx	CO	SO2	PM10E	PM10D	PM10T	PM2.5E	PM2.5D	PM2.5T	BCO2	NBCO2	CO2T	CH4	N2O	R	CO2e
Onsite	—	—	—	—	—	—	—	—	—	—	—	—	—	—	—	—	—
Daily, Summer (Max)	—	—	—	—	—	—	—	—	—	—	—	—	—	—	—	—	—
Daily, Winter (Max)	—	—	—	—	—	—	—	—	—	—	—	—	—	—	—	—	—
Off-Road Equipment	1.13	10.4	13.0	0.02	0.43	—	0.43	0.40	—	0.40	—	2,398	2,398	0.10	0.02	—	2,406
Onsite truck	0.00	0.00	0.00	0.00	0.00	0.00	0.00	0.00	0.00	0.00	—	0.00	0.00	0.00	0.00	0.00	—
Average Daily	—	—	—	—	—	—	—	—	—	—	—	—	—	—	—	—	—
Off-Road Equipment	0.07	0.63	0.79	< 0.005	0.03	—	0.03	0.02	—	0.02	—	145	145	0.01	< 0.005	—	146

Onsite truck	0.00	0.00	0.00	0.00	0.00	0.00	0.00	0.00	0.00	0.00	0.00	—	0.00	0.00	0.00	0.00	0.00	—	
Annual	—	—	—	—	—	—	—	—	—	—	—	—	—	—	—	—	—	—	—
Off-Road Equipment	0.01	0.12	0.14	< 0.005	< 0.005	—	< 0.005	< 0.005	—	< 0.005	—	24.1	24.1	< 0.005	< 0.005	—	24.2	—	
Onsite truck	0.00	0.00	0.00	0.00	0.00	0.00	0.00	0.00	0.00	0.00	—	0.00	0.00	0.00	0.00	0.00	0.00	—	
Offsite	—	—	—	—	—	—	—	—	—	—	—	—	—	—	—	—	—	—	
Daily, Summer (Max)	—	—	—	—	—	—	—	—	—	—	—	—	—	—	—	—	—	—	
Daily, Winter (Max)	—	—	—	—	—	—	—	—	—	—	—	—	—	—	—	—	—	—	
Worker	0.13	0.13	1.43	0.00	0.00	0.34	0.34	0.00	0.08	0.08	—	324	324	0.01	0.01	0.04	—	—	
Vendor	0.02	0.68	0.32	< 0.005	0.01	0.13	0.14	0.01	0.04	0.04	—	501	501	0.03	0.07	0.03	—	—	
Hauling	0.00	0.00	0.00	0.00	0.00	0.00	0.00	0.00	0.00	0.00	—	0.00	0.00	0.00	0.00	0.00	—	—	
Average Daily	—	—	—	—	—	—	—	—	—	—	—	—	—	—	—	—	—	—	
Worker	0.01	0.01	0.09	0.00	0.00	0.02	0.02	0.00	< 0.005	< 0.005	—	19.9	19.9	< 0.005	< 0.005	0.04	—	—	
Vendor	< 0.005	0.04	0.02	< 0.005	< 0.005	0.01	0.01	< 0.005	< 0.005	< 0.005	—	30.4	30.4	< 0.005	< 0.005	0.03	—	—	
Hauling	0.00	0.00	0.00	0.00	0.00	0.00	0.00	0.00	0.00	0.00	—	0.00	0.00	0.00	0.00	0.00	—	—	
Annual	—	—	—	—	—	—	—	—	—	—	—	—	—	—	—	—	—	—	
Worker	< 0.005	< 0.005	0.02	0.00	0.00	< 0.005	< 0.005	0.00	< 0.005	< 0.005	—	3.29	3.29	< 0.005	< 0.005	0.01	—	—	
Vendor	< 0.005	0.01	< 0.005	< 0.005	< 0.005	< 0.005	< 0.005	< 0.005	< 0.005	< 0.005	—	5.03	5.03	< 0.005	< 0.005	0.01	—	—	
Hauling	0.00	0.00	0.00	0.00	0.00	0.00	0.00	0.00	0.00	0.00	—	0.00	0.00	0.00	0.00	0.00	—	—	

3.10. Building Construction (2025) - Mitigated

Criteria Pollutants (lb/day for daily, ton/yr for annual) and GHGs (lb/day for daily, MT/yr for annual)

Location	ROG	NOx	CO	SO2	PM10E	PM10D	PM10T	PM2.5E	PM2.5D	PM2.5T	BCO2	NBCO2	CO2T	CH4	N2O	R	CO2e
----------	-----	-----	----	-----	-------	-------	-------	--------	--------	--------	------	-------	------	-----	-----	---	------

5201 Patrick Henry Drive Addition and Renovation Operations Detailed Report, 8/25/2023

Onsite	—	—	—	—	—	—	—	—	—	—	—	—	—	—	—	—	—
Daily, Summer (Max)	—	—	—	—	—	—	—	—	—	—	—	—	—	—	—	—	—
Daily, Winter (Max)	—	—	—	—	—	—	—	—	—	—	—	—	—	—	—	—	—
Off-Road Equipment	1.13	10.4	13.0	0.02	0.43	—	0.43	0.40	—	0.40	—	2,398	2,398	0.10	0.02	—	2,406
Onsite truck	0.00	0.00	0.00	0.00	0.00	0.00	0.00	0.00	0.00	0.00	—	0.00	0.00	0.00	0.00	0.00	—
Average Daily	—	—	—	—	—	—	—	—	—	—	—	—	—	—	—	—	—
Off-Road Equipment	0.07	0.63	0.79	< 0.005	0.03	—	0.03	0.02	—	0.02	—	145	145	0.01	< 0.005	—	146
Onsite truck	0.00	0.00	0.00	0.00	0.00	0.00	0.00	0.00	0.00	0.00	—	0.00	0.00	0.00	0.00	0.00	—
Annual	—	—	—	—	—	—	—	—	—	—	—	—	—	—	—	—	—
Off-Road Equipment	0.01	0.12	0.14	< 0.005	< 0.005	—	< 0.005	< 0.005	—	< 0.005	—	24.1	24.1	< 0.005	< 0.005	—	24.2
Onsite truck	0.00	0.00	0.00	0.00	0.00	0.00	0.00	0.00	0.00	0.00	—	0.00	0.00	0.00	0.00	0.00	—
Offsite	—	—	—	—	—	—	—	—	—	—	—	—	—	—	—	—	—
Daily, Summer (Max)	—	—	—	—	—	—	—	—	—	—	—	—	—	—	—	—	—
Daily, Winter (Max)	—	—	—	—	—	—	—	—	—	—	—	—	—	—	—	—	—
Worker	0.13	0.13	1.43	0.00	0.00	0.34	0.34	0.00	0.08	0.08	—	324	324	0.01	0.01	0.04	—
Vendor	0.02	0.68	0.32	< 0.005	0.01	0.13	0.14	0.01	0.04	0.04	—	501	501	0.03	0.07	0.03	—
Hauling	0.00	0.00	0.00	0.00	0.00	0.00	0.00	0.00	0.00	0.00	—	0.00	0.00	0.00	0.00	0.00	—

Average Daily	—	—	—	—	—	—	—	—	—	—	—	—	—	—	—	—	—
Worker	0.01	0.01	0.09	0.00	0.00	0.02	0.02	0.00	< 0.005	< 0.005	—	19.9	19.9	< 0.005	< 0.005	0.04	—
Vendor	< 0.005	0.04	0.02	< 0.005	< 0.005	0.01	0.01	< 0.005	< 0.005	< 0.005	—	30.4	30.4	< 0.005	< 0.005	0.03	—
Hauling	0.00	0.00	0.00	0.00	0.00	0.00	0.00	0.00	0.00	0.00	—	0.00	0.00	0.00	0.00	0.00	—
Annual	—	—	—	—	—	—	—	—	—	—	—	—	—	—	—	—	—
Worker	< 0.005	< 0.005	0.02	0.00	0.00	< 0.005	< 0.005	0.00	< 0.005	< 0.005	—	3.29	3.29	< 0.005	< 0.005	0.01	—
Vendor	< 0.005	0.01	< 0.005	< 0.005	< 0.005	< 0.005	< 0.005	< 0.005	< 0.005	< 0.005	—	5.03	5.03	< 0.005	< 0.005	0.01	—
Hauling	0.00	0.00	0.00	0.00	0.00	0.00	0.00	0.00	0.00	0.00	—	0.00	0.00	0.00	0.00	0.00	—

3.11. Paving (2024) - Unmitigated

Criteria Pollutants (lb/day for daily, ton/yr for annual) and GHGs (lb/day for daily, MT/yr for annual)

Location	ROG	NOx	CO	SO2	PM10E	PM10D	PM10T	PM2.5E	PM2.5D	PM2.5T	BCO2	NBCO2	CO2T	CH4	N2O	R	CO2e
Onsite	—	—	—	—	—	—	—	—	—	—	—	—	—	—	—	—	—
Daily, Summer (Max)	—	—	—	—	—	—	—	—	—	—	—	—	—	—	—	—	—
Off-Road Equipment	0.85	7.81	10.0	0.01	0.39	—	0.39	0.36	—	0.36	—	1,512	1,512	0.06	0.01	—	1,517
Paving	0.00	—	—	—	—	—	—	—	—	—	—	—	—	—	—	—	—
Onsite truck	0.00	0.00	0.00	0.00	0.00	0.00	0.00	0.00	0.00	0.00	—	0.00	0.00	0.00	0.00	0.00	—
Daily, Winter (Max)	—	—	—	—	—	—	—	—	—	—	—	—	—	—	—	—	—
Off-Road Equipment	0.85	7.81	10.0	0.01	0.39	—	0.39	0.36	—	0.36	—	1,512	1,512	0.06	0.01	—	1,517
Paving	0.00	—	—	—	—	—	—	—	—	—	—	—	—	—	—	—	—
Onsite truck	0.00	0.00	0.00	0.00	0.00	0.00	0.00	0.00	0.00	0.00	—	0.00	0.00	0.00	0.00	0.00	—

5201 Patrick Henry Drive Addition and Renovation Operations Detailed Report, 8/25/2023

Average Daily	—	—	—	—	—	—	—	—	—	—	—	—	—	—	—	—	—
Off-Road Equipment	0.08	0.77	0.99	< 0.005	0.04	—	0.04	0.04	—	0.04	—	149	149	0.01	< 0.005	—	150
Paving	0.00	—	—	—	—	—	—	—	—	—	—	—	—	—	—	—	—
Onsite truck	0.00	0.00	0.00	0.00	0.00	0.00	0.00	0.00	0.00	0.00	—	0.00	0.00	0.00	0.00	0.00	—
Annual	—	—	—	—	—	—	—	—	—	—	—	—	—	—	—	—	—
Off-Road Equipment	0.02	0.14	0.18	< 0.005	0.01	—	0.01	0.01	—	0.01	—	24.7	24.7	< 0.005	< 0.005	—	24.8
Paving	0.00	—	—	—	—	—	—	—	—	—	—	—	—	—	—	—	—
Onsite truck	0.00	0.00	0.00	0.00	0.00	0.00	0.00	0.00	0.00	0.00	—	0.00	0.00	0.00	0.00	0.00	—
Offsite	—	—	—	—	—	—	—	—	—	—	—	—	—	—	—	—	—
Daily, Summer (Max)	—	—	—	—	—	—	—	—	—	—	—	—	—	—	—	—	—
Worker	0.05	0.04	0.66	0.00	0.00	0.12	0.12	0.00	0.03	0.03	—	131	131	< 0.005	< 0.005	0.56	—
Vendor	0.00	0.00	0.00	0.00	0.00	0.00	0.00	0.00	0.00	0.00	—	0.00	0.00	0.00	0.00	0.00	—
Hauling	0.00	0.00	0.00	0.00	0.00	0.00	0.00	0.00	0.00	0.00	—	0.00	0.00	0.00	0.00	0.00	—
Daily, Winter (Max)	—	—	—	—	—	—	—	—	—	—	—	—	—	—	—	—	—
Worker	0.05	0.05	0.57	0.00	0.00	0.12	0.12	0.00	0.03	0.03	—	121	121	< 0.005	0.01	0.01	—
Vendor	0.00	0.00	0.00	0.00	0.00	0.00	0.00	0.00	0.00	0.00	—	0.00	0.00	0.00	0.00	0.00	—
Hauling	0.00	0.00	0.00	0.00	0.00	0.00	0.00	0.00	0.00	0.00	—	0.00	0.00	0.00	0.00	0.00	—
Average Daily	—	—	—	—	—	—	—	—	—	—	—	—	—	—	—	—	—
Worker	< 0.005	< 0.005	0.06	0.00	0.00	0.01	0.01	0.00	< 0.005	< 0.005	—	12.1	12.1	< 0.005	< 0.005	0.02	—
Vendor	0.00	0.00	0.00	0.00	0.00	0.00	0.00	0.00	0.00	0.00	—	0.00	0.00	0.00	0.00	0.00	—
Hauling	0.00	0.00	0.00	0.00	0.00	0.00	0.00	0.00	0.00	0.00	—	0.00	0.00	0.00	0.00	0.00	—

Annual	—	—	—	—	—	—	—	—	—	—	—	—	—	—	—	—	—
Worker	< 0.005	< 0.005	0.01	0.00	0.00	< 0.005	< 0.005	0.00	< 0.005	< 0.005	—	2.00	2.00	< 0.005	< 0.005	< 0.005	—
Vendor	0.00	0.00	0.00	0.00	0.00	0.00	0.00	0.00	0.00	0.00	—	0.00	0.00	0.00	0.00	0.00	—
Hauling	0.00	0.00	0.00	0.00	0.00	0.00	0.00	0.00	0.00	0.00	—	0.00	0.00	0.00	0.00	0.00	—

3.12. Paving (2024) - Mitigated

Criteria Pollutants (lb/day for daily, ton/yr for annual) and GHGs (lb/day for daily, MT/yr for annual)

Location	ROG	NOx	CO	SO2	PM10E	PM10D	PM10T	PM2.5E	PM2.5D	PM2.5T	BCO2	NBCO2	CO2T	CH4	N2O	R	CO2e
Onsite	—	—	—	—	—	—	—	—	—	—	—	—	—	—	—	—	—
Daily, Summer (Max)	—	—	—	—	—	—	—	—	—	—	—	—	—	—	—	—	—
Off-Road Equipment	0.85	7.81	10.0	0.01	0.39	—	0.39	0.36	—	0.36	—	1,512	1,512	0.06	0.01	—	1,517
Paving	0.00	—	—	—	—	—	—	—	—	—	—	—	—	—	—	—	—
Onsite truck	0.00	0.00	0.00	0.00	0.00	0.00	0.00	0.00	0.00	0.00	—	0.00	0.00	0.00	0.00	0.00	—
Daily, Winter (Max)	—	—	—	—	—	—	—	—	—	—	—	—	—	—	—	—	—
Off-Road Equipment	0.85	7.81	10.0	0.01	0.39	—	0.39	0.36	—	0.36	—	1,512	1,512	0.06	0.01	—	1,517
Paving	0.00	—	—	—	—	—	—	—	—	—	—	—	—	—	—	—	—
Onsite truck	0.00	0.00	0.00	0.00	0.00	0.00	0.00	0.00	0.00	0.00	—	0.00	0.00	0.00	0.00	0.00	—
Average Daily	—	—	—	—	—	—	—	—	—	—	—	—	—	—	—	—	—
Off-Road Equipment	0.08	0.77	0.99	< 0.005	0.04	—	0.04	0.04	—	0.04	—	149	149	0.01	< 0.005	—	150
Paving	0.00	—	—	—	—	—	—	—	—	—	—	—	—	—	—	—	—

5201 Patrick Henry Drive Addition and Renovation Operations Detailed Report, 8/25/2023

Onsite truck	0.00	0.00	0.00	0.00	0.00	0.00	0.00	0.00	0.00	0.00	—	0.00	0.00	0.00	0.00	0.00	—
Annual	—	—	—	—	—	—	—	—	—	—	—	—	—	—	—	—	—
Off-Road Equipment	0.02	0.14	0.18	< 0.005	0.01	—	0.01	0.01	—	0.01	—	24.7	24.7	< 0.005	< 0.005	—	24.8
Paving	0.00	—	—	—	—	—	—	—	—	—	—	—	—	—	—	—	—
Onsite truck	0.00	0.00	0.00	0.00	0.00	0.00	0.00	0.00	0.00	0.00	—	0.00	0.00	0.00	0.00	0.00	—
Offsite	—	—	—	—	—	—	—	—	—	—	—	—	—	—	—	—	—
Daily, Summer (Max)	—	—	—	—	—	—	—	—	—	—	—	—	—	—	—	—	—
Worker	0.05	0.04	0.66	0.00	0.00	0.12	0.12	0.00	0.03	0.03	—	131	131	< 0.005	< 0.005	0.56	—
Vendor	0.00	0.00	0.00	0.00	0.00	0.00	0.00	0.00	0.00	0.00	—	0.00	0.00	0.00	0.00	0.00	—
Hauling	0.00	0.00	0.00	0.00	0.00	0.00	0.00	0.00	0.00	0.00	—	0.00	0.00	0.00	0.00	0.00	—
Daily, Winter (Max)	—	—	—	—	—	—	—	—	—	—	—	—	—	—	—	—	—
Worker	0.05	0.05	0.57	0.00	0.00	0.12	0.12	0.00	0.03	0.03	—	121	121	< 0.005	0.01	0.01	—
Vendor	0.00	0.00	0.00	0.00	0.00	0.00	0.00	0.00	0.00	0.00	—	0.00	0.00	0.00	0.00	0.00	—
Hauling	0.00	0.00	0.00	0.00	0.00	0.00	0.00	0.00	0.00	0.00	—	0.00	0.00	0.00	0.00	0.00	—
Average Daily	—	—	—	—	—	—	—	—	—	—	—	—	—	—	—	—	—
Worker	< 0.005	< 0.005	0.06	0.00	0.00	0.01	0.01	0.00	< 0.005	< 0.005	—	12.1	12.1	< 0.005	< 0.005	0.02	—
Vendor	0.00	0.00	0.00	0.00	0.00	0.00	0.00	0.00	0.00	0.00	—	0.00	0.00	0.00	0.00	0.00	—
Hauling	0.00	0.00	0.00	0.00	0.00	0.00	0.00	0.00	0.00	0.00	—	0.00	0.00	0.00	0.00	0.00	—
Annual	—	—	—	—	—	—	—	—	—	—	—	—	—	—	—	—	—
Worker	< 0.005	< 0.005	0.01	0.00	0.00	< 0.005	< 0.005	0.00	< 0.005	< 0.005	—	2.00	2.00	< 0.005	< 0.005	< 0.005	—
Vendor	0.00	0.00	0.00	0.00	0.00	0.00	0.00	0.00	0.00	0.00	—	0.00	0.00	0.00	0.00	0.00	—
Hauling	0.00	0.00	0.00	0.00	0.00	0.00	0.00	0.00	0.00	0.00	—	0.00	0.00	0.00	0.00	0.00	—

3.13. Architectural Coating (2024) - Unmitigated

Criteria Pollutants (lb/day for daily, ton/yr for annual) and GHGs (lb/day for daily, MT/yr for annual)

Location	ROG	NOx	CO	SO2	PM10E	PM10D	PM10T	PM2.5E	PM2.5D	PM2.5T	BCO2	NBCO2	CO2T	CH4	N2O	R	CO2e
Onsite	—	—	—	—	—	—	—	—	—	—	—	—	—	—	—	—	—
Daily, Summer (Max)	—	—	—	—	—	—	—	—	—	—	—	—	—	—	—	—	—
Off-Road Equipment	0.14	0.91	1.15	< 0.005	0.03	—	0.03	0.03	—	0.03	—	134	134	0.01	< 0.005	—	134
Architectural Coatings	13.6	—	—	—	—	—	—	—	—	—	—	—	—	—	—	—	—
Onsite truck	0.00	0.00	0.00	0.00	0.00	0.00	0.00	0.00	0.00	0.00	—	0.00	0.00	0.00	0.00	0.00	—
Daily, Winter (Max)	—	—	—	—	—	—	—	—	—	—	—	—	—	—	—	—	—
Average Daily	—	—	—	—	—	—	—	—	—	—	—	—	—	—	—	—	—
Off-Road Equipment	0.03	0.22	0.27	< 0.005	0.01	—	0.01	0.01	—	0.01	—	31.8	31.8	< 0.005	< 0.005	—	31.9
Architectural Coatings	3.24	—	—	—	—	—	—	—	—	—	—	—	—	—	—	—	—
Onsite truck	0.00	0.00	0.00	0.00	0.00	0.00	0.00	0.00	0.00	0.00	—	0.00	0.00	0.00	0.00	0.00	—
Annual	—	—	—	—	—	—	—	—	—	—	—	—	—	—	—	—	—
Off-Road Equipment	0.01	0.04	0.05	< 0.005	< 0.005	—	< 0.005	< 0.005	—	< 0.005	—	5.27	5.27	< 0.005	< 0.005	—	5.29
Architectural Coatings	0.59	—	—	—	—	—	—	—	—	—	—	—	—	—	—	—	—

Onsite truck	0.00	0.00	0.00	0.00	0.00	0.00	0.00	0.00	0.00	0.00	0.00	—	0.00	0.00	0.00	0.00	0.00	—
Offsite	—	—	—	—	—	—	—	—	—	—	—	—	—	—	—	—	—	—
Daily, Summer (Max)	—	—	—	—	—	—	—	—	—	—	—	—	—	—	—	—	—	—
Worker	0.03	0.02	0.36	0.00	0.00	0.07	0.07	0.00	0.02	0.02	—	71.4	71.4	< 0.005	< 0.005	0.30	—	
Vendor	0.00	0.00	0.00	0.00	0.00	0.00	0.00	0.00	0.00	0.00	—	0.00	0.00	0.00	0.00	0.00	0.00	
Hauling	0.00	0.00	0.00	0.00	0.00	0.00	0.00	0.00	0.00	0.00	—	0.00	0.00	0.00	0.00	0.00	0.00	
Daily, Winter (Max)	—	—	—	—	—	—	—	—	—	—	—	—	—	—	—	—	—	
Average Daily	—	—	—	—	—	—	—	—	—	—	—	—	—	—	—	—	—	
Worker	0.01	0.01	0.07	0.00	0.00	0.02	0.02	0.00	< 0.005	< 0.005	—	15.9	15.9	< 0.005	< 0.005	0.03	—	
Vendor	0.00	0.00	0.00	0.00	0.00	0.00	0.00	0.00	0.00	0.00	—	0.00	0.00	0.00	0.00	0.00	0.00	
Hauling	0.00	0.00	0.00	0.00	0.00	0.00	0.00	0.00	0.00	0.00	—	0.00	0.00	0.00	0.00	0.00	0.00	
Annual	—	—	—	—	—	—	—	—	—	—	—	—	—	—	—	—	—	
Worker	< 0.005	< 0.005	0.01	0.00	0.00	< 0.005	< 0.005	0.00	< 0.005	< 0.005	—	2.64	2.64	< 0.005	< 0.005	0.01	—	
Vendor	0.00	0.00	0.00	0.00	0.00	0.00	0.00	0.00	0.00	0.00	—	0.00	0.00	0.00	0.00	0.00	0.00	
Hauling	0.00	0.00	0.00	0.00	0.00	0.00	0.00	0.00	0.00	0.00	—	0.00	0.00	0.00	0.00	0.00	0.00	

3.14. Architectural Coating (2024) - Mitigated

Criteria Pollutants (lb/day for daily, ton/yr for annual) and GHGs (lb/day for daily, MT/yr for annual)

Location	ROG	NOx	CO	SO2	PM10E	PM10D	PM10T	PM2.5E	PM2.5D	PM2.5T	BCO2	NBCO2	CO2T	CH4	N2O	R	CO2e
Onsite	—	—	—	—	—	—	—	—	—	—	—	—	—	—	—	—	—
Daily, Summer (Max)	—	—	—	—	—	—	—	—	—	—	—	—	—	—	—	—	—

5201 Patrick Henry Drive Addition and Renovation Operations Detailed Report, 8/25/2023

Off-Road Equipment	0.14	0.91	1.15	< 0.005	0.03	—	0.03	0.03	—	0.03	—	134	134	0.01	< 0.005	—	134
Architectural Coatings	13.6	—	—	—	—	—	—	—	—	—	—	—	—	—	—	—	—
Onsite truck	0.00	0.00	0.00	0.00	0.00	0.00	0.00	0.00	0.00	0.00	—	0.00	0.00	0.00	0.00	0.00	—
Daily, Winter (Max)	—	—	—	—	—	—	—	—	—	—	—	—	—	—	—	—	—
Average Daily	—	—	—	—	—	—	—	—	—	—	—	—	—	—	—	—	—
Off-Road Equipment	0.03	0.22	0.27	< 0.005	0.01	—	0.01	0.01	—	0.01	—	31.8	31.8	< 0.005	< 0.005	—	31.9
Architectural Coatings	3.24	—	—	—	—	—	—	—	—	—	—	—	—	—	—	—	—
Onsite truck	0.00	0.00	0.00	0.00	0.00	0.00	0.00	0.00	0.00	0.00	—	0.00	0.00	0.00	0.00	0.00	—
Annual	—	—	—	—	—	—	—	—	—	—	—	—	—	—	—	—	—
Off-Road Equipment	0.01	0.04	0.05	< 0.005	< 0.005	—	< 0.005	< 0.005	—	< 0.005	—	5.27	5.27	< 0.005	< 0.005	—	5.29
Architectural Coatings	0.59	—	—	—	—	—	—	—	—	—	—	—	—	—	—	—	—
Onsite truck	0.00	0.00	0.00	0.00	0.00	0.00	0.00	0.00	0.00	0.00	—	0.00	0.00	0.00	0.00	0.00	—
Offsite	—	—	—	—	—	—	—	—	—	—	—	—	—	—	—	—	—
Daily, Summer (Max)	—	—	—	—	—	—	—	—	—	—	—	—	—	—	—	—	—
Worker	0.03	0.02	0.36	0.00	0.00	0.07	0.07	0.00	0.02	0.02	—	71.4	71.4	< 0.005	< 0.005	0.30	—
Vendor	0.00	0.00	0.00	0.00	0.00	0.00	0.00	0.00	0.00	0.00	—	0.00	0.00	0.00	0.00	0.00	—
Hauling	0.00	0.00	0.00	0.00	0.00	0.00	0.00	0.00	0.00	0.00	—	0.00	0.00	0.00	0.00	0.00	—

Daily, Winter (Max)	—	—	—	—	—	—	—	—	—	—	—	—	—	—	—	—	—
Average Daily	—	—	—	—	—	—	—	—	—	—	—	—	—	—	—	—	—
Worker	0.01	0.01	0.07	0.00	0.00	0.02	0.02	0.00	< 0.005	< 0.005	—	15.9	15.9	< 0.005	< 0.005	0.03	—
Vendor	0.00	0.00	0.00	0.00	0.00	0.00	0.00	0.00	0.00	0.00	—	0.00	0.00	0.00	0.00	0.00	—
Hauling	0.00	0.00	0.00	0.00	0.00	0.00	0.00	0.00	0.00	0.00	—	0.00	0.00	0.00	0.00	0.00	—
Annual	—	—	—	—	—	—	—	—	—	—	—	—	—	—	—	—	—
Worker	< 0.005	< 0.005	0.01	0.00	0.00	< 0.005	< 0.005	0.00	< 0.005	< 0.005	—	2.64	2.64	< 0.005	< 0.005	0.01	—
Vendor	0.00	0.00	0.00	0.00	0.00	0.00	0.00	0.00	0.00	0.00	—	0.00	0.00	0.00	0.00	0.00	—
Hauling	0.00	0.00	0.00	0.00	0.00	0.00	0.00	0.00	0.00	0.00	—	0.00	0.00	0.00	0.00	0.00	—

4. Operations Emissions Details

4.1. Mobile Emissions by Land Use

4.1.1. Unmitigated

Criteria Pollutants (lb/day for daily, ton/yr for annual) and GHGs (lb/day for daily, MT/yr for annual)

Land Use	ROG	NOx	CO	SO2	PM10E	PM10D	PM10T	PM2.5E	PM2.5D	PM2.5T	BCO2	NBCO2	CO2T	CH4	N2O	R	CO2e
Daily, Summer (Max)	—	—	—	—	—	—	—	—	—	—	—	—	—	—	—	—	—
General Office Building	2.61	2.20	24.9	0.06	0.04	5.60	5.64	0.04	1.42	1.46	—	6,139	6,139	0.23	0.23	24.1	6,237
Parking Lot	0.00	0.00	0.00	0.00	0.00	0.00	0.00	0.00	0.00	0.00	—	0.00	0.00	0.00	0.00	0.00	0.00
General Light Industry	0.82	0.69	7.77	0.02	0.01	1.75	1.76	0.01	0.44	0.46	—	1,920	1,920	0.07	0.07	7.55	1,950

5201 Patrick Henry Drive Addition and Renovation Operations Detailed Report, 8/25/2023

Total	3.43	2.89	32.6	0.08	0.05	7.35	7.40	0.05	1.86	1.91	—	8,059	8,059	0.30	0.30	31.7	8,187
Daily, Winter (Max)	—	—	—	—	—	—	—	—	—	—	—	—	—	—	—	—	—
General Office Building	2.49	2.58	22.7	0.06	0.04	5.60	5.64	0.04	1.42	1.46	—	5,767	5,767	0.26	0.25	0.63	5,849
Parking Lot	0.00	0.00	0.00	0.00	0.00	0.00	0.00	0.00	0.00	0.00	—	0.00	0.00	0.00	0.00	0.00	0.00
General Light Industry	0.78	0.81	7.08	0.02	0.01	1.75	1.76	0.01	0.44	0.46	—	1,803	1,803	0.08	0.08	0.20	1,829
Total	3.27	3.39	29.7	0.07	0.05	7.35	7.40	0.05	1.86	1.91	—	7,570	7,570	0.34	0.33	0.82	7,678
Annual	—	—	—	—	—	—	—	—	—	—	—	—	—	—	—	—	—
General Office Building	0.32	0.32	2.89	0.01	< 0.005	0.71	0.72	< 0.005	0.18	0.19	—	688	688	0.03	0.03	1.23	698
Parking Lot	0.00	0.00	0.00	0.00	0.00	0.00	0.00	0.00	0.00	0.00	—	0.00	0.00	0.00	0.00	0.00	0.00
General Light Industry	0.12	0.12	1.06	< 0.005	< 0.005	0.26	0.26	< 0.005	0.07	0.07	—	253	253	0.01	0.01	0.45	256
Total	0.44	0.43	3.95	0.01	0.01	0.98	0.98	0.01	0.25	0.25	—	941	941	0.04	0.04	1.68	955

4.1.2. Mitigated

Criteria Pollutants (lb/day for daily, ton/yr for annual) and GHGs (lb/day for daily, MT/yr for annual)

Land Use	ROG	NOx	CO	SO2	PM10E	PM10D	PM10T	PM2.5E	PM2.5D	PM2.5T	BCO2	NBCO2	CO2T	CH4	N2O	R	CO2e
Daily, Summer (Max)	—	—	—	—	—	—	—	—	—	—	—	—	—	—	—	—	—
General Office Building	2.61	2.20	24.9	0.06	0.04	5.60	5.64	0.04	1.42	1.46	—	6,139	6,139	0.23	0.23	24.1	6,237

Parking Lot	0.00	0.00	0.00	0.00	0.00	0.00	0.00	0.00	0.00	0.00	—	0.00	0.00	0.00	0.00	0.00	0.00
General Light Industry	0.82	0.69	7.77	0.02	0.01	1.75	1.76	0.01	0.44	0.46	—	1,920	1,920	0.07	0.07	7.55	1,950
Total	3.43	2.89	32.6	0.08	0.05	7.35	7.40	0.05	1.86	1.91	—	8,059	8,059	0.30	0.30	31.7	8,187
Daily, Winter (Max)	—	—	—	—	—	—	—	—	—	—	—	—	—	—	—	—	—
General Office Building	2.49	2.58	22.7	0.06	0.04	5.60	5.64	0.04	1.42	1.46	—	5,767	5,767	0.26	0.25	0.63	5,849
Parking Lot	0.00	0.00	0.00	0.00	0.00	0.00	0.00	0.00	0.00	0.00	—	0.00	0.00	0.00	0.00	0.00	0.00
General Light Industry	0.78	0.81	7.08	0.02	0.01	1.75	1.76	0.01	0.44	0.46	—	1,803	1,803	0.08	0.08	0.20	1,829
Total	3.27	3.39	29.7	0.07	0.05	7.35	7.40	0.05	1.86	1.91	—	7,570	7,570	0.34	0.33	0.82	7,678
Annual	—	—	—	—	—	—	—	—	—	—	—	—	—	—	—	—	—
General Office Building	0.32	0.32	2.89	0.01	< 0.005	0.71	0.72	< 0.005	0.18	0.19	—	688	688	0.03	0.03	1.23	698
Parking Lot	0.00	0.00	0.00	0.00	0.00	0.00	0.00	0.00	0.00	0.00	—	0.00	0.00	0.00	0.00	0.00	0.00
General Light Industry	0.12	0.12	1.06	< 0.005	< 0.005	0.26	0.26	< 0.005	0.07	0.07	—	253	253	0.01	0.01	0.45	256
Total	0.44	0.43	3.95	0.01	0.01	0.98	0.98	0.01	0.25	0.25	—	941	941	0.04	0.04	1.68	955

4.2. Energy

4.2.1. Electricity Emissions By Land Use - Unmitigated

Criteria Pollutants (lb/day for daily, ton/yr for annual) and GHGs (lb/day for daily, MT/yr for annual)

5201 Patrick Henry Drive Addition and Renovation Operations Detailed Report, 8/25/2023

Land Use	ROG	NOx	CO	SO2	PM10E	PM10D	PM10T	PM2.5E	PM2.5D	PM2.5T	BCO2	NBCO2	CO2T	CH4	N2O	R	CO2e
Daily, Summer (Max)	—	—	—	—	—	—	—	—	—	—	—	—	—	—	—	—	—
General Office Building	—	—	—	—	—	—	—	—	—	—	—	1,153	1,153	0.17	0.02	—	1,164
Parking Lot	—	—	—	—	—	—	—	—	—	—	—	0.00	0.00	0.00	0.00	—	0.00
General Light Industry	—	—	—	—	—	—	—	—	—	—	—	660	660	0.10	0.01	—	666
Total	—	—	—	—	—	—	—	—	—	—	—	1,814	1,814	0.27	0.03	—	1,830
Daily, Winter (Max)	—	—	—	—	—	—	—	—	—	—	—	—	—	—	—	—	—
General Office Building	—	—	—	—	—	—	—	—	—	—	—	1,153	1,153	0.17	0.02	—	1,164
Parking Lot	—	—	—	—	—	—	—	—	—	—	—	0.00	0.00	0.00	0.00	—	0.00
General Light Industry	—	—	—	—	—	—	—	—	—	—	—	660	660	0.10	0.01	—	666
Total	—	—	—	—	—	—	—	—	—	—	—	1,814	1,814	0.27	0.03	—	1,830
Annual	—	—	—	—	—	—	—	—	—	—	—	—	—	—	—	—	—
General Office Building	—	—	—	—	—	—	—	—	—	—	—	191	191	0.03	< 0.005	—	193
Parking Lot	—	—	—	—	—	—	—	—	—	—	—	0.00	0.00	0.00	0.00	—	0.00
General Light Industry	—	—	—	—	—	—	—	—	—	—	—	109	109	0.02	< 0.005	—	110

Total	—	—	—	—	—	—	—	—	—	—	—	300	300	0.04	0.01	—	303
-------	---	---	---	---	---	---	---	---	---	---	---	-----	-----	------	------	---	-----

4.2.2. Electricity Emissions By Land Use - Mitigated

Criteria Pollutants (lb/day for daily, ton/yr for annual) and GHGs (lb/day for daily, MT/yr for annual)

Land Use	ROG	NOx	CO	SO2	PM10E	PM10D	PM10T	PM2.5E	PM2.5D	PM2.5T	BCO2	NBCO2	CO2T	CH4	N2O	R	CO2e
Daily, Summer (Max)	—	—	—	—	—	—	—	—	—	—	—	—	—	—	—	—	—
General Office Building	—	—	—	—	—	—	—	—	—	—	—	0.00	0.00	0.00	0.00	—	0.00
Parking Lot	—	—	—	—	—	—	—	—	—	—	—	0.00	0.00	0.00	0.00	—	0.00
General Light Industry	—	—	—	—	—	—	—	—	—	—	—	0.00	0.00	0.00	0.00	—	0.00
Total	—	—	—	—	—	—	—	—	—	—	—	0.00	0.00	0.00	0.00	—	0.00
Daily, Winter (Max)	—	—	—	—	—	—	—	—	—	—	—	—	—	—	—	—	—
General Office Building	—	—	—	—	—	—	—	—	—	—	—	0.00	0.00	0.00	0.00	—	0.00
Parking Lot	—	—	—	—	—	—	—	—	—	—	—	0.00	0.00	0.00	0.00	—	0.00
General Light Industry	—	—	—	—	—	—	—	—	—	—	—	0.00	0.00	0.00	0.00	—	0.00
Total	—	—	—	—	—	—	—	—	—	—	—	0.00	0.00	0.00	0.00	—	0.00
Annual	—	—	—	—	—	—	—	—	—	—	—	—	—	—	—	—	—
General Office Building	—	—	—	—	—	—	—	—	—	—	—	0.00	0.00	0.00	0.00	—	0.00

Parking Lot	—	—	—	—	—	—	—	—	—	—	—	0.00	0.00	0.00	0.00	—	0.00
General Light Industry	—	—	—	—	—	—	—	—	—	—	—	0.00	0.00	0.00	0.00	—	0.00
Total	—	—	—	—	—	—	—	—	—	—	—	0.00	0.00	0.00	0.00	—	0.00

4.2.3. Natural Gas Emissions By Land Use - Unmitigated

Criteria Pollutants (lb/day for daily, ton/yr for annual) and GHGs (lb/day for daily, MT/yr for annual)

Land Use	ROG	NOx	CO	SO2	PM10E	PM10D	PM10T	PM2.5E	PM2.5D	PM2.5T	BCO2	NBCO2	CO2T	CH4	N2O	R	CO2e
Daily, Summer (Max)	—	—	—	—	—	—	—	—	—	—	—	—	—	—	—	—	—
General Office Building	0.00	0.00	0.00	0.00	0.00	—	0.00	0.00	—	0.00	—	0.00	0.00	0.00	0.00	—	0.00
Parking Lot	0.00	0.00	0.00	0.00	0.00	—	0.00	0.00	—	0.00	—	0.00	0.00	0.00	0.00	—	0.00
General Light Industry	0.00	0.00	0.00	0.00	0.00	—	0.00	0.00	—	0.00	—	0.00	0.00	0.00	0.00	—	0.00
Total	0.00	0.00	0.00	0.00	0.00	—	0.00	0.00	—	0.00	—	0.00	0.00	0.00	0.00	—	0.00
Daily, Winter (Max)	—	—	—	—	—	—	—	—	—	—	—	—	—	—	—	—	—
General Office Building	0.00	0.00	0.00	0.00	0.00	—	0.00	0.00	—	0.00	—	0.00	0.00	0.00	0.00	—	0.00
Parking Lot	0.00	0.00	0.00	0.00	0.00	—	0.00	0.00	—	0.00	—	0.00	0.00	0.00	0.00	—	0.00
General Light Industry	0.00	0.00	0.00	0.00	0.00	—	0.00	0.00	—	0.00	—	0.00	0.00	0.00	0.00	—	0.00
Total	0.00	0.00	0.00	0.00	0.00	—	0.00	0.00	—	0.00	—	0.00	0.00	0.00	0.00	—	0.00

Annual	—	—	—	—	—	—	—	—	—	—	—	—	—	—	—	—	—
General Office Building	0.00	0.00	0.00	0.00	0.00	—	0.00	0.00	—	0.00	—	0.00	0.00	0.00	0.00	—	0.00
Parking Lot	0.00	0.00	0.00	0.00	0.00	—	0.00	0.00	—	0.00	—	0.00	0.00	0.00	0.00	—	0.00
General Light Industry	0.00	0.00	0.00	0.00	0.00	—	0.00	0.00	—	0.00	—	0.00	0.00	0.00	0.00	—	0.00
Total	0.00	0.00	0.00	0.00	0.00	—	0.00	0.00	—	0.00	—	0.00	0.00	0.00	0.00	—	0.00

4.2.4. Natural Gas Emissions By Land Use - Mitigated

Criteria Pollutants (lb/day for daily, ton/yr for annual) and GHGs (lb/day for daily, MT/yr for annual)

Land Use	ROG	NOx	CO	SO2	PM10E	PM10D	PM10T	PM2.5E	PM2.5D	PM2.5T	BCO2	NBCO2	CO2T	CH4	N2O	R	CO2e
Daily, Summer (Max)	—	—	—	—	—	—	—	—	—	—	—	—	—	—	—	—	—
General Office Building	0.00	0.00	0.00	0.00	0.00	—	0.00	0.00	—	0.00	—	0.00	0.00	0.00	0.00	—	0.00
Parking Lot	0.00	0.00	0.00	0.00	0.00	—	0.00	0.00	—	0.00	—	0.00	0.00	0.00	0.00	—	0.00
General Light Industry	0.00	0.00	0.00	0.00	0.00	—	0.00	0.00	—	0.00	—	0.00	0.00	0.00	0.00	—	0.00
Total	0.00	0.00	0.00	0.00	0.00	—	0.00	0.00	—	0.00	—	0.00	0.00	0.00	0.00	—	0.00
Daily, Winter (Max)	—	—	—	—	—	—	—	—	—	—	—	—	—	—	—	—	—
General Office Building	0.00	0.00	0.00	0.00	0.00	—	0.00	0.00	—	0.00	—	0.00	0.00	0.00	0.00	—	0.00
Parking Lot	0.00	0.00	0.00	0.00	0.00	—	0.00	0.00	—	0.00	—	0.00	0.00	0.00	0.00	—	0.00

General Light Industry	0.00	0.00	0.00	0.00	0.00	—	0.00	0.00	—	0.00	—	0.00	0.00	0.00	0.00	—	0.00
Total	0.00	0.00	0.00	0.00	0.00	—	0.00	0.00	—	0.00	—	0.00	0.00	0.00	0.00	—	0.00
Annual	—	—	—	—	—	—	—	—	—	—	—	—	—	—	—	—	—
General Office Building	0.00	0.00	0.00	0.00	0.00	—	0.00	0.00	—	0.00	—	0.00	0.00	0.00	0.00	—	0.00
Parking Lot	0.00	0.00	0.00	0.00	0.00	—	0.00	0.00	—	0.00	—	0.00	0.00	0.00	0.00	—	0.00
General Light Industry	0.00	0.00	0.00	0.00	0.00	—	0.00	0.00	—	0.00	—	0.00	0.00	0.00	0.00	—	0.00
Total	0.00	0.00	0.00	0.00	0.00	—	0.00	0.00	—	0.00	—	0.00	0.00	0.00	0.00	—	0.00

4.3. Area Emissions by Source

4.3.1. Unmitigated

Criteria Pollutants (lb/day for daily, ton/yr for annual) and GHGs (lb/day for daily, MT/yr for annual)

Source	ROG	NOx	CO	SO2	PM10E	PM10D	PM10T	PM2.5E	PM2.5D	PM2.5T	BCO2	NBCO2	CO2T	CH4	N2O	R	CO2e
Daily, Summer (Max)	—	—	—	—	—	—	—	—	—	—	—	—	—	—	—	—	—
Consumer Products	2.42	—	—	—	—	—	—	—	—	—	—	—	—	—	—	—	—
Architectural Coatings	0.29	—	—	—	—	—	—	—	—	—	—	—	—	—	—	—	—
Landscape Equipment	0.81	0.04	4.93	< 0.005	0.01	—	0.01	0.01	—	0.01	—	20.3	20.3	< 0.005	< 0.005	—	20.3

Total	3.52	0.04	4.93	< 0.005	0.01	—	0.01	0.01	—	0.01	—	20.3	20.3	< 0.005	< 0.005	—	20.3
Daily, Winter (Max)	—	—	—	—	—	—	—	—	—	—	—	—	—	—	—	—	—
Consumer Products	2.42	—	—	—	—	—	—	—	—	—	—	—	—	—	—	—	—
Architectural Coatings	0.29	—	—	—	—	—	—	—	—	—	—	—	—	—	—	—	—
Total	2.71	—	—	—	—	—	—	—	—	—	—	—	—	—	—	—	—
Annual	—	—	—	—	—	—	—	—	—	—	—	—	—	—	—	—	—
Consumer Products	0.44	—	—	—	—	—	—	—	—	—	—	—	—	—	—	—	—
Architectural Coatings	0.05	—	—	—	—	—	—	—	—	—	—	—	—	—	—	—	—
Landscaping Equipment	0.07	< 0.005	0.44	< 0.005	< 0.005	—	< 0.005	< 0.005	—	< 0.005	—	1.65	1.65	< 0.005	< 0.005	—	1.66
Total	0.57	< 0.005	0.44	< 0.005	< 0.005	—	< 0.005	< 0.005	—	< 0.005	—	1.65	1.65	< 0.005	< 0.005	—	1.66

4.3.2. Mitigated

Criteria Pollutants (lb/day for daily, ton/yr for annual) and GHGs (lb/day for daily, MT/yr for annual)

Source	ROG	NOx	CO	SO2	PM10E	PM10D	PM10T	PM2.5E	PM2.5D	PM2.5T	BCO2	NBCO2	CO2T	CH4	N2O	R	CO2e
Daily, Summer (Max)	—	—	—	—	—	—	—	—	—	—	—	—	—	—	—	—	—
Consumer Products	2.42	—	—	—	—	—	—	—	—	—	—	—	—	—	—	—	—

Architectural	0.29	—	—	—	—	—	—	—	—	—	—	—	—	—	—	—	—
Landscaping Equipment	0.81	0.04	4.93	< 0.005	0.01	—	0.01	0.01	—	0.01	—	20.3	20.3	< 0.005	< 0.005	—	20.3
Total	3.52	0.04	4.93	< 0.005	0.01	—	0.01	0.01	—	0.01	—	20.3	20.3	< 0.005	< 0.005	—	20.3
Daily, Winter (Max)	—	—	—	—	—	—	—	—	—	—	—	—	—	—	—	—	—
Consumer Products	2.42	—	—	—	—	—	—	—	—	—	—	—	—	—	—	—	—
Architectural Coatings	0.29	—	—	—	—	—	—	—	—	—	—	—	—	—	—	—	—
Total	2.71	—	—	—	—	—	—	—	—	—	—	—	—	—	—	—	—
Annual	—	—	—	—	—	—	—	—	—	—	—	—	—	—	—	—	—
Consumer Products	0.44	—	—	—	—	—	—	—	—	—	—	—	—	—	—	—	—
Architectural Coatings	0.05	—	—	—	—	—	—	—	—	—	—	—	—	—	—	—	—
Landscaping Equipment	0.07	< 0.005	0.44	< 0.005	< 0.005	—	< 0.005	< 0.005	—	< 0.005	—	1.65	1.65	< 0.005	< 0.005	—	1.66
Total	0.57	< 0.005	0.44	< 0.005	< 0.005	—	< 0.005	< 0.005	—	< 0.005	—	1.65	1.65	< 0.005	< 0.005	—	1.66

4.4. Water Emissions by Land Use

4.4.1. Unmitigated

Criteria Pollutants (lb/day for daily, ton/yr for annual) and GHGs (lb/day for daily, MT/yr for annual)

5201 Patrick Henry Drive Addition and Renovation Operations Detailed Report, 8/25/2023

Land Use	ROG	NOx	CO	SO2	PM10E	PM10D	PM10T	PM2.5E	PM2.5D	PM2.5T	BCO2	NBCO2	CO2T	CH4	N2O	R	CO2e
Daily, Summer (Max)	—	—	—	—	—	—	—	—	—	—	—	—	—	—	—	—	—
General Office Building	—	—	—	—	—	—	—	—	—	—	23.0	47.3	70.3	2.36	0.06	—	146
Parking Lot	—	—	—	—	—	—	—	—	—	—	0.00	0.00	0.00	0.00	0.00	—	0.00
General Light Industry	—	—	—	—	—	—	—	—	—	—	20.3	41.6	61.9	2.09	0.05	—	129
Total	—	—	—	—	—	—	—	—	—	—	43.3	89.0	132	4.45	0.11	—	275
Daily, Winter (Max)	—	—	—	—	—	—	—	—	—	—	—	—	—	—	—	—	—
General Office Building	—	—	—	—	—	—	—	—	—	—	23.0	47.3	70.3	2.36	0.06	—	146
Parking Lot	—	—	—	—	—	—	—	—	—	—	0.00	0.00	0.00	0.00	0.00	—	0.00
General Light Industry	—	—	—	—	—	—	—	—	—	—	20.3	41.6	61.9	2.09	0.05	—	129
Total	—	—	—	—	—	—	—	—	—	—	43.3	89.0	132	4.45	0.11	—	275
Annual	—	—	—	—	—	—	—	—	—	—	—	—	—	—	—	—	—
General Office Building	—	—	—	—	—	—	—	—	—	—	3.81	7.84	11.6	0.39	0.01	—	24.2
Parking Lot	—	—	—	—	—	—	—	—	—	—	0.00	0.00	0.00	0.00	0.00	—	0.00
General Light Industry	—	—	—	—	—	—	—	—	—	—	3.36	6.89	10.3	0.35	0.01	—	21.4

Total	—	—	—	—	—	—	—	—	—	—	7.16	14.7	21.9	0.74	0.02	—	45.6
-------	---	---	---	---	---	---	---	---	---	---	------	------	------	------	------	---	------

4.4.2. Mitigated

Criteria Pollutants (lb/day for daily, ton/yr for annual) and GHGs (lb/day for daily, MT/yr for annual)

Land Use	ROG	NOx	CO	SO2	PM10E	PM10D	PM10T	PM2.5E	PM2.5D	PM2.5T	BCO2	NBCO2	CO2T	CH4	N2O	R	CO2e
Daily, Summer (Max)	—	—	—	—	—	—	—	—	—	—	—	—	—	—	—	—	—
General Office Building	—	—	—	—	—	—	—	—	—	—	23.0	47.3	70.3	2.36	0.06	—	146
Parking Lot	—	—	—	—	—	—	—	—	—	—	0.00	0.00	0.00	0.00	0.00	—	0.00
General Light Industry	—	—	—	—	—	—	—	—	—	—	20.3	41.6	61.9	2.09	0.05	—	129
Total	—	—	—	—	—	—	—	—	—	—	43.3	89.0	132	4.45	0.11	—	275
Daily, Winter (Max)	—	—	—	—	—	—	—	—	—	—	—	—	—	—	—	—	—
General Office Building	—	—	—	—	—	—	—	—	—	—	23.0	47.3	70.3	2.36	0.06	—	146
Parking Lot	—	—	—	—	—	—	—	—	—	—	0.00	0.00	0.00	0.00	0.00	—	0.00
General Light Industry	—	—	—	—	—	—	—	—	—	—	20.3	41.6	61.9	2.09	0.05	—	129
Total	—	—	—	—	—	—	—	—	—	—	43.3	89.0	132	4.45	0.11	—	275
Annual	—	—	—	—	—	—	—	—	—	—	—	—	—	—	—	—	—
General Office Building	—	—	—	—	—	—	—	—	—	—	3.81	7.84	11.6	0.39	0.01	—	24.2

Parking Lot	—	—	—	—	—	—	—	—	—	—	0.00	0.00	0.00	0.00	0.00	—	0.00
General Light Industry	—	—	—	—	—	—	—	—	—	—	3.36	6.89	10.3	0.35	0.01	—	21.4
Total	—	—	—	—	—	—	—	—	—	—	7.16	14.7	21.9	0.74	0.02	—	45.6

4.5. Waste Emissions by Land Use

4.5.1. Unmitigated

Criteria Pollutants (lb/day for daily, ton/yr for annual) and GHGs (lb/day for daily, MT/yr for annual)

Land Use	ROG	NOx	CO	SO2	PM10E	PM10D	PM10T	PM2.5E	PM2.5D	PM2.5T	BCO2	NBCO2	CO2T	CH4	N2O	R	CO2e
Daily, Summer (Max)	—	—	—	—	—	—	—	—	—	—	—	—	—	—	—	—	—
General Office Building	—	—	—	—	—	—	—	—	—	—	33.8	0.00	33.8	3.38	0.00	—	118
Parking Lot	—	—	—	—	—	—	—	—	—	—	0.00	0.00	0.00	0.00	0.00	—	0.00
General Light Industry	—	—	—	—	—	—	—	—	—	—	30.6	0.00	30.6	3.06	0.00	—	107
Total	—	—	—	—	—	—	—	—	—	—	64.4	0.00	64.4	6.44	0.00	—	225
Daily, Winter (Max)	—	—	—	—	—	—	—	—	—	—	—	—	—	—	—	—	—
General Office Building	—	—	—	—	—	—	—	—	—	—	33.8	0.00	33.8	3.38	0.00	—	118
Parking Lot	—	—	—	—	—	—	—	—	—	—	0.00	0.00	0.00	0.00	0.00	—	0.00

General Light Industry	—	—	—	—	—	—	—	—	—	—	30.6	0.00	30.6	3.06	0.00	—	107
Total	—	—	—	—	—	—	—	—	—	—	64.4	0.00	64.4	6.44	0.00	—	225
Annual	—	—	—	—	—	—	—	—	—	—	—	—	—	—	—	—	—
General Office Building	—	—	—	—	—	—	—	—	—	—	5.60	0.00	5.60	0.56	0.00	—	19.6
Parking Lot	—	—	—	—	—	—	—	—	—	—	0.00	0.00	0.00	0.00	0.00	—	0.00
General Light Industry	—	—	—	—	—	—	—	—	—	—	5.07	0.00	5.07	0.51	0.00	—	17.7
Total	—	—	—	—	—	—	—	—	—	—	10.7	0.00	10.7	1.07	0.00	—	37.3

4.5.2. Mitigated

Criteria Pollutants (lb/day for daily, ton/yr for annual) and GHGs (lb/day for daily, MT/yr for annual)

Land Use	ROG	NOx	CO	SO2	PM10E	PM10D	PM10T	PM2.5E	PM2.5D	PM2.5T	BCO2	NBCO2	CO2T	CH4	N2O	R	CO2e
Daily, Summer (Max)	—	—	—	—	—	—	—	—	—	—	—	—	—	—	—	—	—
General Office Building	—	—	—	—	—	—	—	—	—	—	33.8	0.00	33.8	3.38	0.00	—	118
Parking Lot	—	—	—	—	—	—	—	—	—	—	0.00	0.00	0.00	0.00	0.00	—	0.00
General Light Industry	—	—	—	—	—	—	—	—	—	—	30.6	0.00	30.6	3.06	0.00	—	107
Total	—	—	—	—	—	—	—	—	—	—	64.4	0.00	64.4	6.44	0.00	—	225
Daily, Winter (Max)	—	—	—	—	—	—	—	—	—	—	—	—	—	—	—	—	—

General Office Building	—	—	—	—	—	—	—	—	—	—	33.8	0.00	33.8	3.38	0.00	—	118
Parking Lot	—	—	—	—	—	—	—	—	—	—	0.00	0.00	0.00	0.00	0.00	—	0.00
General Light Industry	—	—	—	—	—	—	—	—	—	—	30.6	0.00	30.6	3.06	0.00	—	107
Total	—	—	—	—	—	—	—	—	—	—	64.4	0.00	64.4	6.44	0.00	—	225
Annual	—	—	—	—	—	—	—	—	—	—	—	—	—	—	—	—	—
General Office Building	—	—	—	—	—	—	—	—	—	—	5.60	0.00	5.60	0.56	0.00	—	19.6
Parking Lot	—	—	—	—	—	—	—	—	—	—	0.00	0.00	0.00	0.00	0.00	—	0.00
General Light Industry	—	—	—	—	—	—	—	—	—	—	5.07	0.00	5.07	0.51	0.00	—	17.7
Total	—	—	—	—	—	—	—	—	—	—	10.7	0.00	10.7	1.07	0.00	—	37.3

4.6. Refrigerant Emissions by Land Use

4.6.1. Unmitigated

Criteria Pollutants (lb/day for daily, ton/yr for annual) and GHGs (lb/day for daily, MT/yr for annual)

Land Use	ROG	NOx	CO	SO2	PM10E	PM10D	PM10T	PM2.5E	PM2.5D	PM2.5T	BCO2	NBCO2	CO2T	CH4	N2O	R	CO2e
Daily, Summer (Max)	—	—	—	—	—	—	—	—	—	—	—	—	—	—	—	—	—
General Office Building	—	—	—	—	—	—	—	—	—	—	—	—	—	—	—	0.16	0.16

General Light Industry	—	—	—	—	—	—	—	—	—	—	—	—	—	—	—	11.9	11.9
Total	—	—	—	—	—	—	—	—	—	—	—	—	—	—	—	12.1	12.1
Daily, Winter (Max)	—	—	—	—	—	—	—	—	—	—	—	—	—	—	—	—	—
General Office Building	—	—	—	—	—	—	—	—	—	—	—	—	—	—	—	0.16	0.16
General Light Industry	—	—	—	—	—	—	—	—	—	—	—	—	—	—	—	11.9	11.9
Total	—	—	—	—	—	—	—	—	—	—	—	—	—	—	—	12.1	12.1
Annual	—	—	—	—	—	—	—	—	—	—	—	—	—	—	—	—	—
General Office Building	—	—	—	—	—	—	—	—	—	—	—	—	—	—	—	0.03	0.03
General Light Industry	—	—	—	—	—	—	—	—	—	—	—	—	—	—	—	1.97	1.97
Total	—	—	—	—	—	—	—	—	—	—	—	—	—	—	—	2.00	2.00

4.6.2. Mitigated

Criteria Pollutants (lb/day for daily, ton/yr for annual) and GHGs (lb/day for daily, MT/yr for annual)

Land Use	ROG	NOx	CO	SO2	PM10E	PM10D	PM10T	PM2.5E	PM2.5D	PM2.5T	BCO2	NBCO2	CO2T	CH4	N2O	R	CO2e
Daily, Summer (Max)	—	—	—	—	—	—	—	—	—	—	—	—	—	—	—	—	—
General Office Building	—	—	—	—	—	—	—	—	—	—	—	—	—	—	—	0.16	0.16

General Light Industry	—	—	—	—	—	—	—	—	—	—	—	—	—	—	—	11.9	11.9
Total	—	—	—	—	—	—	—	—	—	—	—	—	—	—	—	12.1	12.1
Daily, Winter (Max)	—	—	—	—	—	—	—	—	—	—	—	—	—	—	—	—	—
General Office Building	—	—	—	—	—	—	—	—	—	—	—	—	—	—	—	0.16	0.16
General Light Industry	—	—	—	—	—	—	—	—	—	—	—	—	—	—	—	11.9	11.9
Total	—	—	—	—	—	—	—	—	—	—	—	—	—	—	—	12.1	12.1
Annual	—	—	—	—	—	—	—	—	—	—	—	—	—	—	—	—	—
General Office Building	—	—	—	—	—	—	—	—	—	—	—	—	—	—	—	0.03	0.03
General Light Industry	—	—	—	—	—	—	—	—	—	—	—	—	—	—	—	1.97	1.97
Total	—	—	—	—	—	—	—	—	—	—	—	—	—	—	—	2.00	2.00

4.7. Offroad Emissions By Equipment Type

4.7.1. Unmitigated

Criteria Pollutants (lb/day for daily, ton/yr for annual) and GHGs (lb/day for daily, MT/yr for annual)

Equipment Type	ROG	NOx	CO	SO2	PM10E	PM10D	PM10T	PM2.5E	PM2.5D	PM2.5T	BCO2	NBCO2	CO2T	CH4	N2O	R	CO2e
Daily, Summer (Max)	—	—	—	—	—	—	—	—	—	—	—	—	—	—	—	—	—

Total	—	—	—	—	—	—	—	—	—	—	—	—	—	—	—	—	—
Daily, Winter (Max)	—	—	—	—	—	—	—	—	—	—	—	—	—	—	—	—	—
Total	—	—	—	—	—	—	—	—	—	—	—	—	—	—	—	—	—
Annual	—	—	—	—	—	—	—	—	—	—	—	—	—	—	—	—	—
Total	—	—	—	—	—	—	—	—	—	—	—	—	—	—	—	—	—

4.7.2. Mitigated

Criteria Pollutants (lb/day for daily, ton/yr for annual) and GHGs (lb/day for daily, MT/yr for annual)

Equipment Type	ROG	NOx	CO	SO2	PM10E	PM10D	PM10T	PM2.5E	PM2.5D	PM2.5T	BCO2	NBCO2	CO2T	CH4	N2O	R	CO2e
Daily, Summer (Max)	—	—	—	—	—	—	—	—	—	—	—	—	—	—	—	—	—
Total	—	—	—	—	—	—	—	—	—	—	—	—	—	—	—	—	—
Daily, Winter (Max)	—	—	—	—	—	—	—	—	—	—	—	—	—	—	—	—	—
Total	—	—	—	—	—	—	—	—	—	—	—	—	—	—	—	—	—
Annual	—	—	—	—	—	—	—	—	—	—	—	—	—	—	—	—	—
Total	—	—	—	—	—	—	—	—	—	—	—	—	—	—	—	—	—

4.8. Stationary Emissions By Equipment Type

4.8.1. Unmitigated

Criteria Pollutants (lb/day for daily, ton/yr for annual) and GHGs (lb/day for daily, MT/yr for annual)

Equipment Type	ROG	NOx	CO	SO2	PM10E	PM10D	PM10T	PM2.5E	PM2.5D	PM2.5T	BCO2	NBCO2	CO2T	CH4	N2O	R	CO2e
----------------	-----	-----	----	-----	-------	-------	-------	--------	--------	--------	------	-------	------	-----	-----	---	------

Daily, Summer (Max)	—	—	—	—	—	—	—	—	—	—	—	—	—	—	—	—	—
Emergency Generator	0.04	2.59	0.13	0.00	0.02	0.00	0.02	0.02	0.00	0.02	0.00	337	337	0.01	< 0.005	0.00	0.00
undefined	—	—	—	—	—	—	—	—	—	—	—	—	—	—	—	—	339
Total	0.04	2.59	0.13	0.00	0.02	0.00	0.02	0.02	0.00	0.02	0.00	337	337	0.01	< 0.005	0.00	339
Daily, Winter (Max)	—	—	—	—	—	—	—	—	—	—	—	—	—	—	—	—	—
Emergency Generator	0.04	2.59	0.13	0.00	0.02	0.00	0.02	0.02	0.00	0.02	0.00	337	337	0.01	< 0.005	0.00	0.00
undefined	—	—	—	—	—	—	—	—	—	—	—	—	—	—	—	—	339
Total	0.04	2.59	0.13	0.00	0.02	0.00	0.02	0.02	0.00	0.02	0.00	337	337	0.01	< 0.005	0.00	339
Annual	—	—	—	—	—	—	—	—	—	—	—	—	—	—	—	—	—
Emergency Generator	< 0.005	0.13	0.01	0.00	< 0.005	0.00	< 0.005	< 0.005	0.00	< 0.005	0.00	15.3	15.3	< 0.005	< 0.005	0.00	0.00
undefined	—	—	—	—	—	—	—	—	—	—	—	—	—	—	—	—	15.4
Total	< 0.005	0.13	0.01	0.00	< 0.005	0.00	< 0.005	< 0.005	0.00	< 0.005	0.00	15.3	15.3	< 0.005	< 0.005	0.00	15.4

4.8.2. Mitigated

Criteria Pollutants (lb/day for daily, ton/yr for annual) and GHGs (lb/day for daily, MT/yr for annual)

Equipment Type	ROG	NOx	CO	SO2	PM10E	PM10D	PM10T	PM2.5E	PM2.5D	PM2.5T	BCO2	NBCO2	CO2T	CH4	N2O	R	CO2e
Daily, Summer (Max)	—	—	—	—	—	—	—	—	—	—	—	—	—	—	—	—	—

Emergency Generator	0.04	2.59	0.13	0.00	0.02	0.00	0.02	0.02	0.00	0.02	0.00	337	337	0.01	< 0.005	0.00	0.00
undefined	—	—	—	—	—	—	—	—	—	—	—	—	—	—	—	—	339
Total	0.04	2.59	0.13	0.00	0.02	0.00	0.02	0.02	0.00	0.02	0.00	337	337	0.01	< 0.005	0.00	339
Daily, Winter (Max)	—	—	—	—	—	—	—	—	—	—	—	—	—	—	—	—	—
Emergency Generator	0.04	2.59	0.13	0.00	0.02	0.00	0.02	0.02	0.00	0.02	0.00	337	337	0.01	< 0.005	0.00	0.00
undefined	—	—	—	—	—	—	—	—	—	—	—	—	—	—	—	—	339
Total	0.04	2.59	0.13	0.00	0.02	0.00	0.02	0.02	0.00	0.02	0.00	337	337	0.01	< 0.005	0.00	339
Annual	—	—	—	—	—	—	—	—	—	—	—	—	—	—	—	—	—
Emergency Generator	< 0.005	0.13	0.01	0.00	< 0.005	0.00	< 0.005	< 0.005	0.00	< 0.005	0.00	15.3	15.3	< 0.005	< 0.005	0.00	0.00
undefined	—	—	—	—	—	—	—	—	—	—	—	—	—	—	—	—	15.4
Total	< 0.005	0.13	0.01	0.00	< 0.005	0.00	< 0.005	< 0.005	0.00	< 0.005	0.00	15.3	15.3	< 0.005	< 0.005	0.00	15.4

4.9. User Defined Emissions By Equipment Type

4.9.1. Unmitigated

Criteria Pollutants (lb/day for daily, ton/yr for annual) and GHGs (lb/day for daily, MT/yr for annual)

Equipment Type	ROG	NOx	CO	SO2	PM10E	PM10D	PM10T	PM2.5E	PM2.5D	PM2.5T	BCO2	NBCO2	CO2T	CH4	N2O	R	CO2e
Daily, Summer (Max)	—	—	—	—	—	—	—	—	—	—	—	—	—	—	—	—	—
Total	—	—	—	—	—	—	—	—	—	—	—	—	—	—	—	—	—

Daily, Winter (Max)	—	—	—	—	—	—	—	—	—	—	—	—	—	—	—	—	—
Total	—	—	—	—	—	—	—	—	—	—	—	—	—	—	—	—	—
Annual	—	—	—	—	—	—	—	—	—	—	—	—	—	—	—	—	—
Total	—	—	—	—	—	—	—	—	—	—	—	—	—	—	—	—	—

4.9.2. Mitigated

Criteria Pollutants (lb/day for daily, ton/yr for annual) and GHGs (lb/day for daily, MT/yr for annual)

Equipment Type	ROG	NOx	CO	SO2	PM10E	PM10D	PM10T	PM2.5E	PM2.5D	PM2.5T	BCO2	NBCO2	CO2T	CH4	N2O	R	CO2e
Daily, Summer (Max)	—	—	—	—	—	—	—	—	—	—	—	—	—	—	—	—	—
Total	—	—	—	—	—	—	—	—	—	—	—	—	—	—	—	—	—
Daily, Winter (Max)	—	—	—	—	—	—	—	—	—	—	—	—	—	—	—	—	—
Total	—	—	—	—	—	—	—	—	—	—	—	—	—	—	—	—	—
Annual	—	—	—	—	—	—	—	—	—	—	—	—	—	—	—	—	—
Total	—	—	—	—	—	—	—	—	—	—	—	—	—	—	—	—	—

4.10. Soil Carbon Accumulation By Vegetation Type

4.10.1. Soil Carbon Accumulation By Vegetation Type - Unmitigated

Criteria Pollutants (lb/day for daily, ton/yr for annual) and GHGs (lb/day for daily, MT/yr for annual)

Vegetation	ROG	NOx	CO	SO2	PM10E	PM10D	PM10T	PM2.5E	PM2.5D	PM2.5T	BCO2	NBCO2	CO2T	CH4	N2O	R	CO2e
------------	-----	-----	----	-----	-------	-------	-------	--------	--------	--------	------	-------	------	-----	-----	---	------

Daily, Summer (Max)	—	—	—	—	—	—	—	—	—	—	—	—	—	—	—	—	—
Total	—	—	—	—	—	—	—	—	—	—	—	—	—	—	—	—	—
Daily, Winter (Max)	—	—	—	—	—	—	—	—	—	—	—	—	—	—	—	—	—
Total	—	—	—	—	—	—	—	—	—	—	—	—	—	—	—	—	—
Annual	—	—	—	—	—	—	—	—	—	—	—	—	—	—	—	—	—
Total	—	—	—	—	—	—	—	—	—	—	—	—	—	—	—	—	—

4.10.2. Above and Belowground Carbon Accumulation by Land Use Type - Unmitigated

Criteria Pollutants (lb/day for daily, ton/yr for annual) and GHGs (lb/day for daily, MT/yr for annual)

Land Use	ROG	NOx	CO	SO2	PM10E	PM10D	PM10T	PM2.5E	PM2.5D	PM2.5T	BCO2	NBCO2	CO2T	CH4	N2O	R	CO2e
Daily, Summer (Max)	—	—	—	—	—	—	—	—	—	—	—	—	—	—	—	—	—
Total	—	—	—	—	—	—	—	—	—	—	—	—	—	—	—	—	—
Daily, Winter (Max)	—	—	—	—	—	—	—	—	—	—	—	—	—	—	—	—	—
Total	—	—	—	—	—	—	—	—	—	—	—	—	—	—	—	—	—
Annual	—	—	—	—	—	—	—	—	—	—	—	—	—	—	—	—	—
Total	—	—	—	—	—	—	—	—	—	—	—	—	—	—	—	—	—

4.10.3. Avoided and Sequestered Emissions by Species - Unmitigated

Criteria Pollutants (lb/day for daily, ton/yr for annual) and GHGs (lb/day for daily, MT/yr for annual)

Species	ROG	NOx	CO	SO2	PM10E	PM10D	PM10T	PM2.5E	PM2.5D	PM2.5T	BCO2	NBCO2	CO2T	CH4	N2O	R	CO2e
Daily, Summer (Max)	—	—	—	—	—	—	—	—	—	—	—	—	—	—	—	—	—

Avoided	—	—	—	—	—	—	—	—	—	—	—	—	—	—	—	—	—
Subtotal	—	—	—	—	—	—	—	—	—	—	—	—	—	—	—	—	—
Sequestered	—	—	—	—	—	—	—	—	—	—	—	—	—	—	—	—	—
Subtotal	—	—	—	—	—	—	—	—	—	—	—	—	—	—	—	—	—
Removed	—	—	—	—	—	—	—	—	—	—	—	—	—	—	—	—	—
Subtotal	—	—	—	—	—	—	—	—	—	—	—	—	—	—	—	—	—
—	—	—	—	—	—	—	—	—	—	—	—	—	—	—	—	—	—
Daily, Winter (Max)	—	—	—	—	—	—	—	—	—	—	—	—	—	—	—	—	—
Avoided	—	—	—	—	—	—	—	—	—	—	—	—	—	—	—	—	—
Subtotal	—	—	—	—	—	—	—	—	—	—	—	—	—	—	—	—	—
Sequestered	—	—	—	—	—	—	—	—	—	—	—	—	—	—	—	—	—
Subtotal	—	—	—	—	—	—	—	—	—	—	—	—	—	—	—	—	—
Removed	—	—	—	—	—	—	—	—	—	—	—	—	—	—	—	—	—
Subtotal	—	—	—	—	—	—	—	—	—	—	—	—	—	—	—	—	—
—	—	—	—	—	—	—	—	—	—	—	—	—	—	—	—	—	—
Annual	—	—	—	—	—	—	—	—	—	—	—	—	—	—	—	—	—
Avoided	—	—	—	—	—	—	—	—	—	—	—	—	—	—	—	—	—
Subtotal	—	—	—	—	—	—	—	—	—	—	—	—	—	—	—	—	—
Sequestered	—	—	—	—	—	—	—	—	—	—	—	—	—	—	—	—	—
Subtotal	—	—	—	—	—	—	—	—	—	—	—	—	—	—	—	—	—
Removed	—	—	—	—	—	—	—	—	—	—	—	—	—	—	—	—	—
Subtotal	—	—	—	—	—	—	—	—	—	—	—	—	—	—	—	—	—
—	—	—	—	—	—	—	—	—	—	—	—	—	—	—	—	—	—

4.10.4. Soil Carbon Accumulation By Vegetation Type - Mitigated

Criteria Pollutants (lb/day for daily, ton/yr for annual) and GHGs (lb/day for daily, MT/yr for annual)

Vegetation	ROG	NOx	CO	SO2	PM10E	PM10D	PM10T	PM2.5E	PM2.5D	PM2.5T	BCO2	NBCO2	CO2T	CH4	N2O	R	CO2e
Daily, Summer (Max)	—	—	—	—	—	—	—	—	—	—	—	—	—	—	—	—	—
Total	—	—	—	—	—	—	—	—	—	—	—	—	—	—	—	—	—
Daily, Winter (Max)	—	—	—	—	—	—	—	—	—	—	—	—	—	—	—	—	—
Total	—	—	—	—	—	—	—	—	—	—	—	—	—	—	—	—	—
Annual	—	—	—	—	—	—	—	—	—	—	—	—	—	—	—	—	—
Total	—	—	—	—	—	—	—	—	—	—	—	—	—	—	—	—	—

4.10.5. Above and Belowground Carbon Accumulation by Land Use Type - Mitigated

Criteria Pollutants (lb/day for daily, ton/yr for annual) and GHGs (lb/day for daily, MT/yr for annual)

Land Use	ROG	NOx	CO	SO2	PM10E	PM10D	PM10T	PM2.5E	PM2.5D	PM2.5T	BCO2	NBCO2	CO2T	CH4	N2O	R	CO2e
Daily, Summer (Max)	—	—	—	—	—	—	—	—	—	—	—	—	—	—	—	—	—
Total	—	—	—	—	—	—	—	—	—	—	—	—	—	—	—	—	—
Daily, Winter (Max)	—	—	—	—	—	—	—	—	—	—	—	—	—	—	—	—	—
Total	—	—	—	—	—	—	—	—	—	—	—	—	—	—	—	—	—
Annual	—	—	—	—	—	—	—	—	—	—	—	—	—	—	—	—	—
Total	—	—	—	—	—	—	—	—	—	—	—	—	—	—	—	—	—

4.10.6. Avoided and Sequestered Emissions by Species - Mitigated

Criteria Pollutants (lb/day for daily, ton/yr for annual) and GHGs (lb/day for daily, MT/yr for annual)

Species	ROG	NOx	CO	SO2	PM10E	PM10D	PM10T	PM2.5E	PM2.5D	PM2.5T	BCO2	NBCO2	CO2T	CH4	N2O	R	CO2e
Daily, Summer (Max)	—	—	—	—	—	—	—	—	—	—	—	—	—	—	—	—	—
Avoided	—	—	—	—	—	—	—	—	—	—	—	—	—	—	—	—	—
Subtotal	—	—	—	—	—	—	—	—	—	—	—	—	—	—	—	—	—
Sequestered	—	—	—	—	—	—	—	—	—	—	—	—	—	—	—	—	—
Subtotal	—	—	—	—	—	—	—	—	—	—	—	—	—	—	—	—	—
Removed	—	—	—	—	—	—	—	—	—	—	—	—	—	—	—	—	—
Subtotal	—	—	—	—	—	—	—	—	—	—	—	—	—	—	—	—	—
—	—	—	—	—	—	—	—	—	—	—	—	—	—	—	—	—	—
Daily, Winter (Max)	—	—	—	—	—	—	—	—	—	—	—	—	—	—	—	—	—
Avoided	—	—	—	—	—	—	—	—	—	—	—	—	—	—	—	—	—
Subtotal	—	—	—	—	—	—	—	—	—	—	—	—	—	—	—	—	—
Sequestered	—	—	—	—	—	—	—	—	—	—	—	—	—	—	—	—	—
Subtotal	—	—	—	—	—	—	—	—	—	—	—	—	—	—	—	—	—
Removed	—	—	—	—	—	—	—	—	—	—	—	—	—	—	—	—	—
Subtotal	—	—	—	—	—	—	—	—	—	—	—	—	—	—	—	—	—
—	—	—	—	—	—	—	—	—	—	—	—	—	—	—	—	—	—
Annual	—	—	—	—	—	—	—	—	—	—	—	—	—	—	—	—	—
Avoided	—	—	—	—	—	—	—	—	—	—	—	—	—	—	—	—	—
Subtotal	—	—	—	—	—	—	—	—	—	—	—	—	—	—	—	—	—
Sequestered	—	—	—	—	—	—	—	—	—	—	—	—	—	—	—	—	—
Subtotal	—	—	—	—	—	—	—	—	—	—	—	—	—	—	—	—	—

Removed	—	—	—	—	—	—	—	—	—	—	—	—	—	—	—	—	—
Subtotal	—	—	—	—	—	—	—	—	—	—	—	—	—	—	—	—	—
—	—	—	—	—	—	—	—	—	—	—	—	—	—	—	—	—	—

5. Activity Data

5.1. Construction Schedule

Phase Name	Phase Type	Start Date	End Date	Days Per Week	Work Days per Phase	Phase Description
Demolition	Demolition	1/1/2024	3/13/2024	5.00	53.0	—
Site Preparation	Site Preparation	2/1/2024	3/20/2024	5.00	35.0	—
Grading	Grading	3/1/2024	4/19/2024	5.00	36.0	—
Building Construction	Building Construction	3/14/2024	1/31/2025	5.00	232	—
Paving	Paving	9/1/2024	10/21/2024	5.00	36.0	—
Architectural Coating	Architectural Coating	4/15/2024	8/13/2024	5.00	87.0	—

5.2. Off-Road Equipment

5.2.1. Unmitigated

Phase Name	Equipment Type	Fuel Type	Engine Tier	Number per Day	Hours Per Day	Horsepower	Load Factor
Demolition	Rubber Tired Dozers	Diesel	Average	2.00	8.00	367	0.40
Demolition	Excavators	Diesel	Average	3.00	8.00	36.0	0.38
Demolition	Concrete/Industrial Saws	Diesel	Average	1.00	8.00	33.0	0.73
Site Preparation	Rubber Tired Dozers	Diesel	Average	3.00	8.00	367	0.40
Site Preparation	Tractors/Loaders/Backhoes	Diesel	Average	4.00	8.00	84.0	0.37
Grading	Graders	Diesel	Average	1.00	8.00	148	0.41

Grading	Excavators	Diesel	Average	1.00	8.00	36.0	0.38
Grading	Tractors/Loaders/Backhoes	Diesel	Average	3.00	8.00	84.0	0.37
Grading	Rubber Tired Dozers	Diesel	Average	1.00	8.00	367	0.40
Building Construction	Forklifts	Diesel	Average	3.00	8.00	82.0	0.20
Building Construction	Generator Sets	Diesel	Average	1.00	8.00	14.0	0.74
Building Construction	Cranes	Diesel	Average	1.00	7.00	367	0.29
Building Construction	Welders	Diesel	Average	1.00	8.00	46.0	0.45
Building Construction	Tractors/Loaders/Backhoes	Diesel	Average	3.00	7.00	84.0	0.37
Paving	Pavers	Diesel	Average	2.00	8.00	81.0	0.42
Paving	Paving Equipment	Diesel	Average	2.00	8.00	89.0	0.36
Paving	Rollers	Diesel	Average	2.00	8.00	36.0	0.38
Architectural Coating	Air Compressors	Diesel	Average	1.00	6.00	37.0	0.48

5.2.2. Mitigated

Phase Name	Equipment Type	Fuel Type	Engine Tier	Number per Day	Hours Per Day	Horsepower	Load Factor
Demolition	Rubber Tired Dozers	Diesel	Average	2.00	8.00	367	0.40
Demolition	Excavators	Diesel	Average	3.00	8.00	36.0	0.38
Demolition	Concrete/Industrial Saws	Diesel	Average	1.00	8.00	33.0	0.73
Site Preparation	Rubber Tired Dozers	Diesel	Average	3.00	8.00	367	0.40
Site Preparation	Tractors/Loaders/Backhoes	Diesel	Average	4.00	8.00	84.0	0.37
Grading	Graders	Diesel	Average	1.00	8.00	148	0.41
Grading	Excavators	Diesel	Average	1.00	8.00	36.0	0.38
Grading	Tractors/Loaders/Backhoes	Diesel	Average	3.00	8.00	84.0	0.37
Grading	Rubber Tired Dozers	Diesel	Average	1.00	8.00	367	0.40

Building Construction	Forklifts	Diesel	Average	3.00	8.00	82.0	0.20
Building Construction	Generator Sets	Diesel	Average	1.00	8.00	14.0	0.74
Building Construction	Cranes	Diesel	Average	1.00	7.00	367	0.29
Building Construction	Welders	Diesel	Average	1.00	8.00	46.0	0.45
Building Construction	Tractors/Loaders/Backhoes	Diesel	Average	3.00	7.00	84.0	0.37
Paving	Pavers	Diesel	Average	2.00	8.00	81.0	0.42
Paving	Paving Equipment	Diesel	Average	2.00	8.00	89.0	0.36
Paving	Rollers	Diesel	Average	2.00	8.00	36.0	0.38
Architectural Coating	Air Compressors	Diesel	Average	1.00	6.00	37.0	0.48

5.3. Construction Vehicles

5.3.1. Unmitigated

Phase Name	Trip Type	One-Way Trips per Day	Miles per Trip	Vehicle Mix
Demolition	—	—	—	—
Demolition	Worker	15.0	11.7	LDA,LDT1,LDT2
Demolition	Vendor	—	8.40	HHDT,MHDT
Demolition	Hauling	0.00	20.0	HHDT
Demolition	Onsite truck	—	—	HHDT
Site Preparation	—	—	—	—
Site Preparation	Worker	17.5	11.7	LDA,LDT1,LDT2
Site Preparation	Vendor	—	8.40	HHDT,MHDT
Site Preparation	Hauling	0.00	20.0	HHDT
Site Preparation	Onsite truck	—	—	HHDT
Grading	—	—	—	—
Grading	Worker	15.0	11.7	LDA,LDT1,LDT2
Grading	Vendor	—	8.40	HHDT,MHDT

Grading	Hauling	0.00	20.0	HHDT
Grading	Onsite truck	—	—	HHDT
Building Construction	—	—	—	—
Building Construction	Worker	40.8	11.7	LDA,LDT1,LDT2
Building Construction	Vendor	18.6	8.40	HHDT,MHDT
Building Construction	Hauling	0.00	20.0	HHDT
Building Construction	Onsite truck	—	—	HHDT
Paving	—	—	—	—
Paving	Worker	15.0	11.7	LDA,LDT1,LDT2
Paving	Vendor	—	8.40	HHDT,MHDT
Paving	Hauling	0.00	20.0	HHDT
Paving	Onsite truck	—	—	HHDT
Architectural Coating	—	—	—	—
Architectural Coating	Worker	8.17	11.7	LDA,LDT1,LDT2
Architectural Coating	Vendor	—	8.40	HHDT,MHDT
Architectural Coating	Hauling	0.00	20.0	HHDT
Architectural Coating	Onsite truck	—	—	HHDT

5.3.2. Mitigated

Phase Name	Trip Type	One-Way Trips per Day	Miles per Trip	Vehicle Mix
Demolition	—	—	—	—
Demolition	Worker	15.0	11.7	LDA,LDT1,LDT2
Demolition	Vendor	—	8.40	HHDT,MHDT
Demolition	Hauling	0.00	20.0	HHDT
Demolition	Onsite truck	—	—	HHDT
Site Preparation	—	—	—	—
Site Preparation	Worker	17.5	11.7	LDA,LDT1,LDT2

Site Preparation	Vendor	—	8.40	HHDT,MHDT
Site Preparation	Hauling	0.00	20.0	HHDT
Site Preparation	Onsite truck	—	—	HHDT
Grading	—	—	—	—
Grading	Worker	15.0	11.7	LDA,LDT1,LDT2
Grading	Vendor	—	8.40	HHDT,MHDT
Grading	Hauling	0.00	20.0	HHDT
Grading	Onsite truck	—	—	HHDT
Building Construction	—	—	—	—
Building Construction	Worker	40.8	11.7	LDA,LDT1,LDT2
Building Construction	Vendor	18.6	8.40	HHDT,MHDT
Building Construction	Hauling	0.00	20.0	HHDT
Building Construction	Onsite truck	—	—	HHDT
Paving	—	—	—	—
Paving	Worker	15.0	11.7	LDA,LDT1,LDT2
Paving	Vendor	—	8.40	HHDT,MHDT
Paving	Hauling	0.00	20.0	HHDT
Paving	Onsite truck	—	—	HHDT
Architectural Coating	—	—	—	—
Architectural Coating	Worker	8.17	11.7	LDA,LDT1,LDT2
Architectural Coating	Vendor	—	8.40	HHDT,MHDT
Architectural Coating	Hauling	0.00	20.0	HHDT
Architectural Coating	Onsite truck	—	—	HHDT

5.4. Vehicles

5.4.1. Construction Vehicle Control Strategies

Non-applicable. No control strategies activated by user.

5.5. Architectural Coatings

Phase Name	Residential Interior Area Coated (sq ft)	Residential Exterior Area Coated (sq ft)	Non-Residential Interior Area Coated (sq ft)	Non-Residential Exterior Area Coated (sq ft)	Parking Area Coated (sq ft)
Architectural Coating	0.00	0.00	169,908	56,636	—

5.6. Dust Mitigation

5.6.1. Construction Earthmoving Activities

Phase Name	Material Imported (cy)	Material Exported (cy)	Acres Graded (acres)	Material Demolished (sq. ft.)	Acres Paved (acres)
Demolition	0.00	0.00	0.00	—	—
Site Preparation	—	—	52.5	0.00	—
Grading	—	—	36.0	0.00	—
Paving	0.00	0.00	0.00	0.00	0.00

5.6.2. Construction Earthmoving Control Strategies

Non-applicable. No control strategies activated by user.

5.7. Construction Paving

Land Use	Area Paved (acres)	% Asphalt
General Office Building	0.00	0%
Parking Lot	0.00	100%
General Light Industry	0.00	0%

5.8. Construction Electricity Consumption and Emissions Factors

kWh per Year and Emission Factor (lb/MWh)

Year	kWh per Year	CO2	CH4	N2O
2024	0.00	387	0.03	< 0.005

2025	0.00	387	0.03	< 0.005
------	------	-----	------	---------

5.9. Operational Mobile Sources

5.9.1. Unmitigated

Land Use Type	Trips/Weekday	Trips/Saturday	Trips/Sunday	Trips/Year	VMT/Weekday	VMT/Saturday	VMT/Sunday	VMT/Year
General Office Building	732	0.00	0.00	190,843	7,941	0.00	0.00	2,070,301
Parking Lot	0.00	0.00	0.00	0.00	0.00	0.00	0.00	0.00
General Light Industry	223	0.00	229	70,075	2,419	0.00	2,483	760,185

5.9.2. Mitigated

Land Use Type	Trips/Weekday	Trips/Saturday	Trips/Sunday	Trips/Year	VMT/Weekday	VMT/Saturday	VMT/Sunday	VMT/Year
General Office Building	732	0.00	0.00	190,843	7,941	0.00	0.00	2,070,301
Parking Lot	0.00	0.00	0.00	0.00	0.00	0.00	0.00	0.00
General Light Industry	223	0.00	229	70,075	2,419	0.00	2,483	760,185

5.10. Operational Area Sources

5.10.1. Hearths

5.10.1.1. Unmitigated

5.10.1.2. Mitigated

5.10.2. Architectural Coatings

Residential Interior Area Coated (sq ft)	Residential Exterior Area Coated (sq ft)	Non-Residential Interior Area Coated (sq ft)	Non-Residential Exterior Area Coated (sq ft)	Parking Area Coated (sq ft)
0	0.00	169,908	56,636	—

5.10.3. Landscape Equipment

Season	Unit	Value
Snow Days	day/yr	0.00
Summer Days	day/yr	180

5.10.4. Landscape Equipment - Mitigated

Season	Unit	Value
Snow Days	day/yr	0.00
Summer Days	day/yr	180

5.11. Operational Energy Consumption

5.11.1. Unmitigated

Electricity (kWh/yr) and CO2 and CH4 and N2O and Natural Gas (kBTU/yr)

Land Use	Electricity (kWh/yr)	CO2	CH4	N2O	Natural Gas (kBTU/yr)
General Office Building	1,898,513	222	0.0330	0.0040	0.00
Parking Lot	0.00	222	0.0330	0.0040	0.00
General Light Industry	1,087,000	222	0.0330	0.0040	0.00

5.11.2. Mitigated

Electricity (kWh/yr) and CO2 and CH4 and N2O and Natural Gas (kBTU/yr)

Land Use	Electricity (kWh/yr)	CO2	CH4	N2O	Natural Gas (kBTU/yr)
General Office Building	0.00	222	0.0330	0.0040	0.00

Parking Lot	0.00	222	0.0330	0.0040	0.00
General Light Industry	0.00	222	0.0330	0.0040	0.00

5.12. Operational Water and Wastewater Consumption

5.12.1. Unmitigated

Land Use	Indoor Water (gal/year)	Outdoor Water (gal/year)
General Office Building	11,995,606	47,155
Parking Lot	0.00	0.00
General Light Industry	10,586,625	0.00

5.12.2. Mitigated

Land Use	Indoor Water (gal/year)	Outdoor Water (gal/year)
General Office Building	11,995,606	47,155
Parking Lot	0.00	0.00
General Light Industry	10,586,625	0.00

5.13. Operational Waste Generation

5.13.1. Unmitigated

Land Use	Waste (ton/year)	Cogeneration (kWh/year)
General Office Building	62.8	—
Parking Lot	0.00	—
General Light Industry	56.8	—

5.13.2. Mitigated

Land Use	Waste (ton/year)	Cogeneration (kWh/year)
General Office Building	62.8	—
Parking Lot	0.00	—
General Light Industry	56.8	—

5.14. Operational Refrigeration and Air Conditioning Equipment

5.14.1. Unmitigated

Land Use Type	Equipment Type	Refrigerant	GWP	Quantity (kg)	Operations Leak Rate	Service Leak Rate	Times Serviced
General Office Building	Household refrigerators and/or freezers	R-134a	1,430	0.02	0.60	0.00	1.00
General Office Building	Other commercial A/C and heat pumps	R-410A	2,088	< 0.005	4.00	4.00	18.0
General Light Industry	Other commercial A/C and heat pumps	R-410A	2,088	0.30	4.00	4.00	18.0

5.14.2. Mitigated

Land Use Type	Equipment Type	Refrigerant	GWP	Quantity (kg)	Operations Leak Rate	Service Leak Rate	Times Serviced
General Office Building	Household refrigerators and/or freezers	R-134a	1,430	0.02	0.60	0.00	1.00
General Office Building	Other commercial A/C and heat pumps	R-410A	2,088	< 0.005	4.00	4.00	18.0
General Light Industry	Other commercial A/C and heat pumps	R-410A	2,088	0.30	4.00	4.00	18.0

5.15. Operational Off-Road Equipment

5.15.1. Unmitigated

Equipment Type	Fuel Type	Engine Tier	Number per Day	Hours Per Day	Horsepower	Load Factor
----------------	-----------	-------------	----------------	---------------	------------	-------------

5.15.2. Mitigated

Equipment Type	Fuel Type	Engine Tier	Number per Day	Hours Per Day	Horsepower	Load Factor
----------------	-----------	-------------	----------------	---------------	------------	-------------

5.16. Stationary Sources

5.16.1. Emergency Generators and Fire Pumps

Equipment Type	Fuel Type	Number per Day	Hours per Day	Hours per Year	Horsepower	Load Factor
Emergency Generator	Diesel	1.00	1.00	100	402	0.73

5.16.2. Process Boilers

Equipment Type	Fuel Type	Number	Boiler Rating (MMBtu/hr)	Daily Heat Input (MMBtu/day)	Annual Heat Input (MMBtu/yr)
----------------	-----------	--------	--------------------------	------------------------------	------------------------------

5.17. User Defined

Equipment Type	Fuel Type
----------------	-----------

5.18. Vegetation

5.18.1. Land Use Change

5.18.1.1. Unmitigated

Vegetation Land Use Type	Vegetation Soil Type	Initial Acres	Final Acres
--------------------------	----------------------	---------------	-------------

5.18.1.2. Mitigated

Vegetation Land Use Type	Vegetation Soil Type	Initial Acres	Final Acres
--------------------------	----------------------	---------------	-------------

5.18.1. Biomass Cover Type

5.18.1.1. Unmitigated

Biomass Cover Type	Initial Acres	Final Acres
--------------------	---------------	-------------

5.18.1.2. Mitigated

Biomass Cover Type	Initial Acres	Final Acres
--------------------	---------------	-------------

5.18.2. Sequestration

5.18.2.1. Unmitigated

Tree Type	Number	Electricity Saved (kWh/year)	Natural Gas Saved (btu/year)
-----------	--------	------------------------------	------------------------------

5.18.2.2. Mitigated

Tree Type	Number	Electricity Saved (kWh/year)	Natural Gas Saved (btu/year)
-----------	--------	------------------------------	------------------------------

6. Climate Risk Detailed Report

6.1. Climate Risk Summary

Cal-Adapt midcentury 2040–2059 average projections for four hazards are reported below for your project location. These are under Representation Concentration Pathway (RCP) 8.5 which assumes GHG emissions will continue to rise strongly through 2050 and then plateau around 2100.

Climate Hazard	Result for Project Location	Unit
Temperature and Extreme Heat	12.2	annual days of extreme heat
Extreme Precipitation	2.50	annual days with precipitation above 20 mm
Sea Level Rise	0.00	meters of inundation depth
Wildfire	10.5	annual hectares burned

Temperature and Extreme Heat data are for grid cell in which your project are located. The projection is based on the 98th historical percentile of daily maximum/minimum temperatures from observed historical data (32 climate model ensemble from Cal-Adapt, 2040–2059 average under RCP 8.5). Each grid cell is 6 kilometers (km) by 6 km, or 3.7 miles (mi) by 3.7 mi.

Extreme Precipitation data are for the grid cell in which your project are located. The threshold of 20 mm is equivalent to about ¾ an inch of rain, which would be light to moderate rainfall if received over a full day or heavy rain if received over a period of 2 to 4 hours. Each grid cell is 6 kilometers (km) by 6 km, or 3.7 miles (mi) by 3.7 mi.

Sea Level Rise data are for the grid cell in which your project are located. The projections are from Radke et al. (2017), as reported in Cal-Adapt (2040–2059 average under RCP 8.5), and consider different increments of sea level rise coupled with extreme storm events. Users may select from four model simulations to view the range in potential inundation depth for the grid cell. The four simulations make different assumptions about expected rainfall and temperature are: Warmer/drier (HadGEM2-ES), Cooler/wetter (CNRM-CM5), Average conditions (CanESM2), Range of different rainfall and temperature possibilities (MIROC5). Each grid cell is 50 meters (m) by 50 m, or about 164 feet (ft) by 164 ft.

Wildfire data are for the grid cell in which your project are located. The projections are from UC Davis, as reported in Cal-Adapt (2040–2059 average under RCP 8.5), and consider historical data of climate, vegetation, population density, and large (> 400 ha) fire history. Users may select from four model simulations to view the range in potential wildfire probabilities for the grid cell. The four simulations make different assumptions about expected rainfall and temperature are: Warmer/drier (HadGEM2-ES), Cooler/wetter (CNRM-CM5), Average conditions (CanESM2), Range of different rainfall and temperature possibilities (MIROC5). Each grid cell is 6 kilometers (km) by 6 km, or 3.7 miles (mi) by 3.7 mi.

6.2. Initial Climate Risk Scores

Climate Hazard	Exposure Score	Sensitivity Score	Adaptive Capacity Score	Vulnerability Score
Temperature and Extreme Heat	N/A	N/A	N/A	N/A
Extreme Precipitation	1	0	0	N/A
Sea Level Rise	1	0	0	N/A
Wildfire	1	0	0	N/A
Flooding	N/A	N/A	N/A	N/A
Drought	N/A	N/A	N/A	N/A
Snowpack Reduction	N/A	N/A	N/A	N/A
Air Quality Degradation	0	0	0	N/A

The sensitivity score reflects the extent to which a project would be adversely affected by exposure to a climate hazard. Exposure is rated on a scale of 1 to 5, with a score of 5 representing the greatest exposure.

The adaptive capacity of a project refers to its ability to manage and reduce vulnerabilities from projected climate hazards. Adaptive capacity is rated on a scale of 1 to 5, with a score of 5 representing the greatest ability to adapt.

The overall vulnerability scores are calculated based on the potential impacts and adaptive capacity assessments for each hazard. Scores do not include implementation of climate risk reduction measures.

6.3. Adjusted Climate Risk Scores

Climate Hazard	Exposure Score	Sensitivity Score	Adaptive Capacity Score	Vulnerability Score
Temperature and Extreme Heat	N/A	N/A	N/A	N/A
Extreme Precipitation	1	1	1	2

Sea Level Rise	1	1	1	2
Wildfire	1	1	1	2
Flooding	N/A	N/A	N/A	N/A
Drought	N/A	N/A	N/A	N/A
Snowpack Reduction	N/A	N/A	N/A	N/A
Air Quality Degradation	1	1	1	2

The sensitivity score reflects the extent to which a project would be adversely affected by exposure to a climate hazard. Exposure is rated on a scale of 1 to 5, with a score of 5 representing the greatest exposure.

The adaptive capacity of a project refers to its ability to manage and reduce vulnerabilities from projected climate hazards. Adaptive capacity is rated on a scale of 1 to 5, with a score of 5 representing the greatest ability to adapt.

The overall vulnerability scores are calculated based on the potential impacts and adaptive capacity assessments for each hazard. Scores include implementation of climate risk reduction measures.

6.4. Climate Risk Reduction Measures

7. Health and Equity Details

7.1. CalEnviroScreen 4.0 Scores

The maximum CalEnviroScreen score is 100. A high score (i.e., greater than 50) reflects a higher pollution burden compared to other census tracts in the state.

Indicator	Result for Project Census Tract
Exposure Indicators	—
AQ-Ozone	16.8
AQ-PM	19.6
AQ-DPM	73.9
Drinking Water	50.2
Lead Risk Housing	12.0
Pesticides	0.00
Toxic Releases	38.1
Traffic	88.8
Effect Indicators	—

CleanUp Sites	99.3
Groundwater	93.5
Haz Waste Facilities/Generators	96.1
Impaired Water Bodies	43.8
Solid Waste	75.7
Sensitive Population	—
Asthma	17.8
Cardio-vascular	31.2
Low Birth Weights	62.9
Socioeconomic Factor Indicators	—
Education	26.9
Housing	25.3
Linguistic	48.7
Poverty	14.7
Unemployment	45.8

7.2. Healthy Places Index Scores

The maximum Health Places Index score is 100. A high score (i.e., greater than 50) reflects healthier community conditions compared to other census tracts in the state.

Indicator	Result for Project Census Tract
Economic	—
Above Poverty	68.7925061
Employed	79.36609778
Median HI	89.15693571
Education	—
Bachelor's or higher	88.31002181
High school enrollment	100
Preschool enrollment	64.42961632

Transportation	—
Auto Access	56.16578981
Active commuting	48.06877967
Social	—
2-parent households	36.23764917
Voting	66.09778006
Neighborhood	—
Alcohol availability	46.61876043
Park access	62.01719492
Retail density	89.61888875
Supermarket access	23.44411651
Tree canopy	61.86321057
Housing	—
Homeownership	33.00397793
Housing habitability	71.61555242
Low-inc homeowner severe housing cost burden	73.55318876
Low-inc renter severe housing cost burden	86.48787373
Uncrowded housing	43.11561658
Health Outcomes	—
Insured adults	78.54484794
Arthritis	97.3
Asthma ER Admissions	87.5
High Blood Pressure	94.2
Cancer (excluding skin)	87.6
Asthma	98.2
Coronary Heart Disease	97.8
Chronic Obstructive Pulmonary Disease	98.8

Diagnosed Diabetes	93.4
Life Expectancy at Birth	91.5
Cognitively Disabled	94.6
Physically Disabled	87.9
Heart Attack ER Admissions	63.3
Mental Health Not Good	95.0
Chronic Kidney Disease	97.1
Obesity	97.1
Pedestrian Injuries	39.7
Physical Health Not Good	97.7
Stroke	97.8
Health Risk Behaviors	—
Binge Drinking	73.8
Current Smoker	92.2
No Leisure Time for Physical Activity	82.1
Climate Change Exposures	—
Wildfire Risk	0.0
SLR Inundation Area	13.7
Children	14.8
Elderly	73.9
English Speaking	66.5
Foreign-born	91.6
Outdoor Workers	78.1
Climate Change Adaptive Capacity	—
Impervious Surface Cover	26.4
Traffic Density	75.6
Traffic Access	56.3

Other Indices	—
Hardship	22.1
Other Decision Support	—
2016 Voting	71.9

7.3. Overall Health & Equity Scores

Metric	Result for Project Census Tract
CalEnviroScreen 4.0 Score for Project Location (a)	44.0
Healthy Places Index Score for Project Location (b)	81.0
Project Located in a Designated Disadvantaged Community (Senate Bill 535)	No
Project Located in a Low-Income Community (Assembly Bill 1550)	No
Project Located in a Community Air Protection Program Community (Assembly Bill 617)	No

a: The maximum CalEnviroScreen score is 100. A high score (i.e., greater than 50) reflects a higher pollution burden compared to other census tracts in the state.

b: The maximum Health Places Index score is 100. A high score (i.e., greater than 50) reflects healthier community conditions compared to other census tracts in the state.

7.4. Health & Equity Measures

No Health & Equity Measures selected.

7.5. Evaluation Scorecard

Health & Equity Evaluation Scorecard not completed.

7.6. Health & Equity Custom Measures

No Health & Equity Custom Measures created.

8. User Changes to Default Data

Screen	Justification
Land Use	Based on applicant provided data
Operations: Vehicle Data	Project would be operational Monday-Friday
Operations: Architectural Coatings	Based on BAAQMD Reg 8 Rule 3

Operations: Energy Use	The project would not consume natural gas, therefore it is conservative to convert natural gas assumptions to kwh/year and add default electricity assumptions.
Operations: Generators + Pumps EF	Based on Catepillar specification sheet for a 300kw C9 diesel generator
Construction: Construction Phases	Adjusted applicant provided construction schedule for January 2024 to January 2025 Schedule

5201 Patrick Henry Drive Construction Mitigation Custom Report

Table of Contents

1. Basic Project Information
 - 1.1. Basic Project Information
 - 1.2. Land Use Types
 - 1.3. User-Selected Emission Reduction Measures by Emissions Sector
2. Emissions Summary
 - 2.1. Construction Emissions Compared Against Thresholds
 - 2.2. Construction Emissions by Year, Unmitigated
 - 2.3. Construction Emissions by Year, Mitigated
3. Construction Emissions Details
 - 3.1. Demolition (2024) - Unmitigated
 - 3.2. Demolition (2024) - Mitigated
 - 3.3. Site Preparation (2024) - Unmitigated
 - 3.4. Site Preparation (2024) - Mitigated
 - 3.5. Grading (2024) - Unmitigated

3.6. Grading (2024) - Mitigated

3.7. Building Construction (2024) - Unmitigated

3.8. Building Construction (2024) - Mitigated

3.9. Building Construction (2025) - Unmitigated

3.10. Building Construction (2025) - Mitigated

3.11. Paving (2024) - Unmitigated

3.12. Paving (2024) - Mitigated

3.13. Architectural Coating (2024) - Unmitigated

3.14. Architectural Coating (2024) - Mitigated

5. Activity Data

5.1. Construction Schedule

5.2. Off-Road Equipment

5.2.1. Unmitigated

5.2.2. Mitigated

5.3. Construction Vehicles

5.3.1. Unmitigated

5.3.2. Mitigated

5.4. Vehicles

5.4.1. Construction Vehicle Control Strategies

5.5. Architectural Coatings

5.6. Dust Mitigation

5.6.1. Construction Earthmoving Activities

5.6.2. Construction Earthmoving Control Strategies

5.7. Construction Paving

5.8. Construction Electricity Consumption and Emissions Factors

1. Basic Project Information

1.1. Basic Project Information

Data Field	Value
Project Name	5201 Patrick Henry Drive Construction Mitigation
Construction Start Date	1/1/2024
Operational Year	2025
Lead Agency	—
Land Use Scale	Project/site
Analysis Level for Defaults	County
Windspeed (m/s)	2.70
Precipitation (days)	32.8
Location	5201 Patrick Henry Dr, Santa Clara, CA 95054, USA
County	Santa Clara
City	Santa Clara
Air District	Bay Area AQMD
Air Basin	San Francisco Bay Area
TAZ	1704
EDFZ	1
Electric Utility	Silicon Valley Power
Gas Utility	Pacific Gas & Electric
App Version	2022.1.1.18

1.2. Land Use Types

Land Use Subtype	Size	Unit	Lot Acreage	Building Area (sq ft)	Landscape Area (sq ft)	Special Landscape Area (sq ft)	Population	Description
------------------	------	------	-------------	-----------------------	------------------------	--------------------------------	------------	-------------

General Office Building	7.53	1000sqft	7.07	7,534	0.00	0.00	—	—
-------------------------	------	----------	------	-------	------	------	---	---

1.3. User-Selected Emission Reduction Measures by Emissions Sector

Sector	#	Measure Title
Construction	C-1-A	Use Electric or Hybrid Powered Equipment
Construction	C-2*	Limit Heavy-Duty Diesel Vehicle Idling
Construction	C-10-A	Water Exposed Surfaces
Construction	C-11	Limit Vehicle Speeds on Unpaved Roads

* Qualitative or supporting measure. Emission reductions not included in the mitigated emissions results.

2. Emissions Summary

2.1. Construction Emissions Compared Against Thresholds

Criteria Pollutants (lb/day for daily, ton/yr for annual) and GHGs (lb/day for daily, MT/yr for annual)

Un/Mit.	ROG	NOx	CO	SO2	PM10E	PM10D	PM10T	PM2.5E	PM2.5D	PM2.5T	BCO2	NBCO2	CO2T	CH4	N2O	R	CO2e
Daily, Summer (Max)	—	—	—	—	—	—	—	—	—	—	—	—	—	—	—	—	—
Unmit.	2.14	15.9	26.9	0.04	0.70	1.00	1.51	0.64	0.12	0.70	—	4,646	4,646	0.18	0.05	1.11	4,667
Mit.	2.14	15.9	26.9	0.04	0.70	0.43	0.95	0.64	0.06	0.70	—	4,647	4,647	0.18	0.05	1.11	4,667
% Reduced	—	—	—	—	—	57%	37%	—	52%	—	—	> -0.5%	> -0.5%	—	—	—	> -0.5%
Daily, Winter (Max)	—	—	—	—	—	—	—	—	—	—	—	—	—	—	—	—	—
Unmit.	3.61	37.3	54.8	0.08	1.40	1.84	3.24	1.29	0.28	1.57	—	9,159	9,159	0.38	0.13	0.06	9,207
Mit.	3.61	37.3	54.8	0.08	1.40	1.27	2.67	1.29	0.22	1.51	—	9,159	9,159	0.38	0.13	0.06	9,207

% Reduced	—	—	—	—	—	31%	18%	—	22%	4%	—	> -0.5%	> -0.5%	—	—	—	> -0.5%
Average Daily (Max)	—	—	—	—	—	—	—	—	—	—	—	—	—	—	—	—	—
Unmit.	1.19	10.1	14.9	0.02	0.40	0.24	0.64	0.37	0.04	0.41	—	2,682	2,682	0.11	0.03	0.19	2,693
Mit.	1.19	10.1	14.9	0.02	0.40	0.18	0.58	0.37	0.03	0.40	—	2,682	2,682	0.11	0.03	0.19	2,694
% Reduced	—	—	—	—	—	23%	9%	—	15%	1%	—	> -0.5%	> -0.5%	—	—	—	> -0.5%
Annual (Max)	—	—	—	—	—	—	—	—	—	—	—	—	—	—	—	—	—
Unmit.	0.22	1.85	2.72	< 0.005	0.07	0.04	0.12	0.07	0.01	0.07	—	444	444	0.02	< 0.005	0.03	446
Mit.	0.22	1.85	2.72	< 0.005	0.07	0.03	0.11	0.07	0.01	0.07	—	444	444	0.02	< 0.005	0.03	446
% Reduced	—	—	—	—	—	23%	9%	—	15%	1%	—	> -0.5%	> -0.5%	> -0.5%	> -0.5%	—	> -0.5%

2.2. Construction Emissions by Year, Unmitigated

Criteria Pollutants (lb/day for daily, ton/yr for annual) and GHGs (lb/day for daily, MT/yr for annual)

Year	ROG	NOx	CO	SO2	PM10E	PM10D	PM10T	PM2.5E	PM2.5D	PM2.5T	BCO2	NBCO2	CO2T	CH4	N2O	R	CO2e
Daily - Summer (Max)	—	—	—	—	—	—	—	—	—	—	—	—	—	—	—	—	—
2024	2.14	15.9	26.9	0.04	0.70	1.00	1.51	0.64	0.12	0.70	—	4,646	4,646	0.18	0.05	1.11	4,667
Daily - Winter (Max)	—	—	—	—	—	—	—	—	—	—	—	—	—	—	—	—	—
2024	3.61	37.3	54.8	0.08	1.40	1.84	3.24	1.29	0.28	1.57	—	9,159	9,159	0.38	0.13	0.06	9,207
2025	0.63	5.77	9.20	0.02	0.26	0.03	0.29	0.24	0.01	0.25	—	1,998	1,998	0.08	0.02	< 0.005	2,007
Average Daily	—	—	—	—	—	—	—	—	—	—	—	—	—	—	—	—	—
2024	1.19	10.1	14.9	0.02	0.40	0.24	0.64	0.37	0.04	0.41	—	2,682	2,682	0.11	0.03	0.19	2,693

2025	0.04	0.35	0.56	< 0.005	0.02	< 0.005	0.02	0.01	< 0.005	0.01	—	121	121	0.01	< 0.005	< 0.005	122
Annual	—	—	—	—	—	—	—	—	—	—	—	—	—	—	—	—	—
2024	0.22	1.85	2.72	< 0.005	0.07	0.04	0.12	0.07	0.01	0.07	—	444	444	0.02	< 0.005	0.03	446
2025	0.01	0.06	0.10	< 0.005	< 0.005	< 0.005	< 0.005	< 0.005	< 0.005	< 0.005	—	20.1	20.1	< 0.005	< 0.005	< 0.005	20.2

2.3. Construction Emissions by Year, Mitigated

Criteria Pollutants (lb/day for daily, ton/yr for annual) and GHGs (lb/day for daily, MT/yr for annual)

Year	ROG	NOx	CO	SO2	PM10E	PM10D	PM10T	PM2.5E	PM2.5D	PM2.5T	BCO2	NBCO2	CO2T	CH4	N2O	R	CO2e
Daily - Summer (Max)	—	—	—	—	—	—	—	—	—	—	—	—	—	—	—	—	—
2024	2.14	15.9	26.9	0.04	0.70	0.43	0.95	0.64	0.06	0.70	—	4,647	4,647	0.18	0.05	1.11	4,667
Daily - Winter (Max)	—	—	—	—	—	—	—	—	—	—	—	—	—	—	—	—	—
2024	3.61	37.3	54.8	0.08	1.40	1.27	2.67	1.29	0.22	1.51	—	9,159	9,159	0.38	0.13	0.06	9,207
2025	0.63	5.77	9.20	0.02	0.26	0.03	0.29	0.24	0.01	0.25	—	2,011	2,011	0.08	0.02	< 0.005	2,019
Average Daily	—	—	—	—	—	—	—	—	—	—	—	—	—	—	—	—	—
2024	1.19	10.1	14.9	0.02	0.40	0.18	0.58	0.37	0.03	0.40	—	2,682	2,682	0.11	0.03	0.19	2,694
2025	0.04	0.35	0.56	< 0.005	0.02	< 0.005	0.02	0.01	< 0.005	0.01	—	122	122	0.01	< 0.005	< 0.005	123
Annual	—	—	—	—	—	—	—	—	—	—	—	—	—	—	—	—	—
2024	0.22	1.85	2.72	< 0.005	0.07	0.03	0.11	0.07	0.01	0.07	—	444	444	0.02	< 0.005	0.03	446
2025	0.01	0.06	0.10	< 0.005	< 0.005	< 0.005	< 0.005	< 0.005	< 0.005	< 0.005	—	20.2	20.2	< 0.005	< 0.005	< 0.005	20.3

3. Construction Emissions Details

3.1. Demolition (2024) - Unmitigated

Criteria Pollutants (lb/day for daily, ton/yr for annual) and GHGs (lb/day for daily, MT/yr for annual)

Location	ROG	NOx	CO	SO2	PM10E	PM10D	PM10T	PM2.5E	PM2.5D	PM2.5T	BCO2	NBCO2	CO2T	CH4	N2O	R	CO2e
Onsite	—	—	—	—	—	—	—	—	—	—	—	—	—	—	—	—	—
Daily, Summer (Max)	—	—	—	—	—	—	—	—	—	—	—	—	—	—	—	—	—
Daily, Winter (Max)	—	—	—	—	—	—	—	—	—	—	—	—	—	—	—	—	—
Off-Road Equipment	2.31	23.1	27.0	0.04	0.96	—	0.96	0.89	—	0.89	—	4,629	4,629	0.19	0.04	—	4,645
Demolition	—	—	—	—	—	0.41	0.41	—	0.06	0.06	—	—	—	—	—	—	—
Onsite truck	0.00	0.00	0.00	0.00	0.00	0.00	0.00	0.00	0.00	0.00	—	0.00	0.00	0.00	0.00	0.00	—
Average Daily	—	—	—	—	—	—	—	—	—	—	—	—	—	—	—	—	—
Off-Road Equipment	0.34	3.36	3.93	0.01	0.14	—	0.14	0.13	—	0.13	—	672	672	0.03	0.01	—	674
Demolition	—	—	—	—	—	0.06	0.06	—	0.01	0.01	—	—	—	—	—	—	—
Onsite truck	0.00	0.00	0.00	0.00	0.00	0.00	0.00	0.00	0.00	0.00	—	0.00	0.00	0.00	0.00	0.00	—
Annual	—	—	—	—	—	—	—	—	—	—	—	—	—	—	—	—	—
Off-Road Equipment	0.06	0.61	0.72	< 0.005	0.03	—	0.03	0.02	—	0.02	—	111	111	< 0.005	< 0.005	—	112
Demolition	—	—	—	—	—	0.01	0.01	—	< 0.005	< 0.005	—	—	—	—	—	—	—
Onsite truck	0.00	0.00	0.00	0.00	0.00	0.00	0.00	0.00	0.00	0.00	—	0.00	0.00	0.00	0.00	0.00	—
Offsite	—	—	—	—	—	—	—	—	—	—	—	—	—	—	—	—	—
Daily, Summer (Max)	—	—	—	—	—	—	—	—	—	—	—	—	—	—	—	—	—

Daily, Winter (Max)	—	—	—	—	—	—	—	—	—	—	—	—	—	—	—	—	—
Worker	0.05	0.05	0.57	0.00	0.00	0.12	0.12	0.00	0.03	0.03	—	121	121	< 0.005	0.01	0.01	—
Vendor	0.00	0.00	0.00	0.00	0.00	0.00	0.00	0.00	0.00	0.00	—	0.00	0.00	0.00	0.00	0.00	—
Hauling	< 0.005	0.17	0.09	< 0.005	< 0.005	0.02	0.02	< 0.005	0.01	0.01	—	95.5	95.5	0.01	0.02	0.01	—
Average Daily	—	—	—	—	—	—	—	—	—	—	—	—	—	—	—	—	—
Worker	0.01	0.01	0.08	0.00	0.00	0.02	0.02	0.00	< 0.005	< 0.005	—	17.8	17.8	< 0.005	< 0.005	0.03	—
Vendor	0.00	0.00	0.00	0.00	0.00	0.00	0.00	0.00	0.00	0.00	—	0.00	0.00	0.00	0.00	0.00	—
Hauling	< 0.005	0.02	0.01	< 0.005	< 0.005	< 0.005	< 0.005	< 0.005	< 0.005	< 0.005	—	13.9	13.9	< 0.005	< 0.005	0.01	—
Annual	—	—	—	—	—	—	—	—	—	—	—	—	—	—	—	—	—
Worker	< 0.005	< 0.005	0.01	0.00	0.00	< 0.005	< 0.005	0.00	< 0.005	< 0.005	—	2.95	2.95	< 0.005	< 0.005	0.01	—
Vendor	0.00	0.00	0.00	0.00	0.00	0.00	0.00	0.00	0.00	0.00	—	0.00	0.00	0.00	0.00	0.00	—
Hauling	< 0.005	< 0.005	< 0.005	< 0.005	< 0.005	< 0.005	< 0.005	< 0.005	< 0.005	< 0.005	—	2.29	2.29	< 0.005	< 0.005	< 0.005	—

3.2. Demolition (2024) - Mitigated

Criteria Pollutants (lb/day for daily, ton/yr for annual) and GHGs (lb/day for daily, MT/yr for annual)

Location	ROG	NOx	CO	SO2	PM10E	PM10D	PM10T	PM2.5E	PM2.5D	PM2.5T	BCO2	NBCO2	CO2T	CH4	N2O	R	CO2e
Onsite	—	—	—	—	—	—	—	—	—	—	—	—	—	—	—	—	—
Daily, Summer (Max)	—	—	—	—	—	—	—	—	—	—	—	—	—	—	—	—	—
Daily, Winter (Max)	—	—	—	—	—	—	—	—	—	—	—	—	—	—	—	—	—
Off-Road Equipment	2.31	23.1	27.0	0.04	0.96	—	0.96	0.89	—	0.89	—	4,629	4,629	0.19	0.04	—	4,645
Demolition	—	—	—	—	—	0.41	0.41	—	0.06	0.06	—	—	—	—	—	—	—

Onsite truck	0.00	0.00	0.00	0.00	0.00	0.00	0.00	0.00	0.00	0.00	—	0.00	0.00	0.00	0.00	0.00	—
Average Daily	—	—	—	—	—	—	—	—	—	—	—	—	—	—	—	—	—
Off-Road Equipment	0.34	3.36	3.93	0.01	0.14	—	0.14	0.13	—	0.13	—	672	672	0.03	0.01	—	674
Demolition	—	—	—	—	—	0.06	0.06	—	0.01	0.01	—	—	—	—	—	—	—
Onsite truck	0.00	0.00	0.00	0.00	0.00	0.00	0.00	0.00	0.00	0.00	—	0.00	0.00	0.00	0.00	0.00	—
Annual	—	—	—	—	—	—	—	—	—	—	—	—	—	—	—	—	—
Off-Road Equipment	0.06	0.61	0.72	< 0.005	0.03	—	0.03	0.02	—	0.02	—	111	111	< 0.005	< 0.005	—	112
Demolition	—	—	—	—	—	0.01	0.01	—	< 0.005	< 0.005	—	—	—	—	—	—	—
Onsite truck	0.00	0.00	0.00	0.00	0.00	0.00	0.00	0.00	0.00	0.00	—	0.00	0.00	0.00	0.00	0.00	—
Offsite	—	—	—	—	—	—	—	—	—	—	—	—	—	—	—	—	—
Daily, Summer (Max)	—	—	—	—	—	—	—	—	—	—	—	—	—	—	—	—	—
Daily, Winter (Max)	—	—	—	—	—	—	—	—	—	—	—	—	—	—	—	—	—
Worker	0.05	0.05	0.57	0.00	0.00	0.12	0.12	0.00	0.03	0.03	—	121	121	< 0.005	0.01	0.01	—
Vendor	0.00	0.00	0.00	0.00	0.00	0.00	0.00	0.00	0.00	0.00	—	0.00	0.00	0.00	0.00	0.00	—
Hauling	< 0.005	0.17	0.09	< 0.005	< 0.005	0.02	0.02	< 0.005	0.01	0.01	—	95.5	95.5	0.01	0.02	0.01	—
Average Daily	—	—	—	—	—	—	—	—	—	—	—	—	—	—	—	—	—
Worker	0.01	0.01	0.08	0.00	0.00	0.02	0.02	0.00	< 0.005	< 0.005	—	17.8	17.8	< 0.005	< 0.005	0.03	—
Vendor	0.00	0.00	0.00	0.00	0.00	0.00	0.00	0.00	0.00	0.00	—	0.00	0.00	0.00	0.00	0.00	—
Hauling	< 0.005	0.02	0.01	< 0.005	< 0.005	< 0.005	< 0.005	< 0.005	< 0.005	< 0.005	—	13.9	13.9	< 0.005	< 0.005	0.01	—

Annual	—	—	—	—	—	—	—	—	—	—	—	—	—	—	—	—	—
Worker	< 0.005	< 0.005	0.01	0.00	0.00	< 0.005	< 0.005	0.00	< 0.005	< 0.005	—	2.95	2.95	< 0.005	< 0.005	0.01	—
Vendor	0.00	0.00	0.00	0.00	0.00	0.00	0.00	0.00	0.00	0.00	—	0.00	0.00	0.00	0.00	0.00	—
Hauling	< 0.005	< 0.005	< 0.005	< 0.005	< 0.005	< 0.005	< 0.005	< 0.005	< 0.005	< 0.005	—	2.29	2.29	< 0.005	< 0.005	< 0.005	—

3.3. Site Preparation (2024) - Unmitigated

Criteria Pollutants (lb/day for daily, ton/yr for annual) and GHGs (lb/day for daily, MT/yr for annual)

Location	ROG	NOx	CO	SO2	PM10E	PM10D	PM10T	PM2.5E	PM2.5D	PM2.5T	BCO2	NBCO2	CO2T	CH4	N2O	R	CO2e
Onsite	—	—	—	—	—	—	—	—	—	—	—	—	—	—	—	—	—
Daily, Summer (Max)	—	—	—	—	—	—	—	—	—	—	—	—	—	—	—	—	—
Daily, Winter (Max)	—	—	—	—	—	—	—	—	—	—	—	—	—	—	—	—	—
Off-Road Equipment	0.68	9.94	19.0	0.03	0.24	—	0.24	0.22	—	0.22	—	2,849	2,849	0.12	0.02	—	2,859
Dust From Material Movement	—	—	—	—	—	< 0.005	< 0.005	—	< 0.005	< 0.005	—	—	—	—	—	—	—
Onsite truck	0.00	0.00	0.00	0.00	0.00	0.00	0.00	0.00	0.00	0.00	—	0.00	0.00	0.00	0.00	0.00	—
Average Daily	—	—	—	—	—	—	—	—	—	—	—	—	—	—	—	—	—
Off-Road Equipment	0.07	0.95	1.82	< 0.005	0.02	—	0.02	0.02	—	0.02	—	273	273	0.01	< 0.005	—	274
Dust From Material Movement	—	—	—	—	—	< 0.005	< 0.005	—	< 0.005	< 0.005	—	—	—	—	—	—	—
Onsite truck	0.00	0.00	0.00	0.00	0.00	0.00	0.00	0.00	0.00	0.00	—	0.00	0.00	0.00	0.00	0.00	—

Annual	—	—	—	—	—	—	—	—	—	—	—	—	—	—	—	—	—
Off-Road Equipment	0.01	0.17	0.33	< 0.005	< 0.005	—	< 0.005	< 0.005	—	< 0.005	—	45.2	45.2	< 0.005	< 0.005	—	45.4
Dust From Material Movement	—	—	—	—	—	< 0.005	< 0.005	—	< 0.005	< 0.005	—	—	—	—	—	—	—
Onsite truck	0.00	0.00	0.00	0.00	0.00	0.00	0.00	0.00	0.00	0.00	—	0.00	0.00	0.00	0.00	0.00	—
Offsite	—	—	—	—	—	—	—	—	—	—	—	—	—	—	—	—	—
Daily, Summer (Max)	—	—	—	—	—	—	—	—	—	—	—	—	—	—	—	—	—
Daily, Winter (Max)	—	—	—	—	—	—	—	—	—	—	—	—	—	—	—	—	—
Worker	0.11	0.11	1.23	0.00	0.00	0.27	0.27	0.00	0.06	0.06	—	263	263	0.01	0.01	0.03	—
Vendor	0.00	0.00	0.00	0.00	0.00	0.00	0.00	0.00	0.00	0.00	—	0.00	0.00	0.00	0.00	0.00	—
Hauling	0.01	0.30	0.16	< 0.005	< 0.005	0.04	0.04	< 0.005	0.01	0.01	—	167	167	0.02	0.03	0.01	—
Average Daily	—	—	—	—	—	—	—	—	—	—	—	—	—	—	—	—	—
Worker	0.01	0.01	0.12	0.00	0.00	0.03	0.03	0.00	0.01	0.01	—	25.5	25.5	< 0.005	< 0.005	0.05	—
Vendor	0.00	0.00	0.00	0.00	0.00	0.00	0.00	0.00	0.00	0.00	—	0.00	0.00	0.00	0.00	0.00	—
Hauling	< 0.005	0.03	0.02	< 0.005	< 0.005	< 0.005	< 0.005	< 0.005	< 0.005	< 0.005	—	16.0	16.0	< 0.005	< 0.005	0.01	—
Annual	—	—	—	—	—	—	—	—	—	—	—	—	—	—	—	—	—
Worker	< 0.005	< 0.005	0.02	0.00	0.00	< 0.005	< 0.005	0.00	< 0.005	< 0.005	—	4.22	4.22	< 0.005	< 0.005	0.01	—
Vendor	0.00	0.00	0.00	0.00	0.00	0.00	0.00	0.00	0.00	0.00	—	0.00	0.00	0.00	0.00	0.00	—
Hauling	< 0.005	0.01	< 0.005	< 0.005	< 0.005	< 0.005	< 0.005	< 0.005	< 0.005	< 0.005	—	2.65	2.65	< 0.005	< 0.005	< 0.005	—

3.4. Site Preparation (2024) - Mitigated

Criteria Pollutants (lb/day for daily, ton/yr for annual) and GHGs (lb/day for daily, MT/yr for annual)

Location	ROG	NOx	CO	SO2	PM10E	PM10D	PM10T	PM2.5E	PM2.5D	PM2.5T	BCO2	NBCO2	CO2T	CH4	N2O	R	CO2e
Onsite	—	—	—	—	—	—	—	—	—	—	—	—	—	—	—	—	—
Daily, Summer (Max)	—	—	—	—	—	—	—	—	—	—	—	—	—	—	—	—	—
Daily, Winter (Max)	—	—	—	—	—	—	—	—	—	—	—	—	—	—	—	—	—
Off-Road Equipment	0.68	9.94	19.0	0.03	0.24	—	0.24	0.22	—	0.22	—	2,849	2,849	0.12	0.02	—	2,859
Dust From Material Movement	—	—	—	—	—	< 0.005	< 0.005	—	< 0.005	< 0.005	—	—	—	—	—	—	—
Onsite truck	0.00	0.00	0.00	0.00	0.00	0.00	0.00	0.00	0.00	0.00	—	0.00	0.00	0.00	0.00	0.00	—
Average Daily	—	—	—	—	—	—	—	—	—	—	—	—	—	—	—	—	—
Off-Road Equipment	0.07	0.95	1.82	< 0.005	0.02	—	0.02	0.02	—	0.02	—	273	273	0.01	< 0.005	—	274
Dust From Material Movement	—	—	—	—	—	< 0.005	< 0.005	—	< 0.005	< 0.005	—	—	—	—	—	—	—
Onsite truck	0.00	0.00	0.00	0.00	0.00	0.00	0.00	0.00	0.00	0.00	—	0.00	0.00	0.00	0.00	0.00	—
Annual	—	—	—	—	—	—	—	—	—	—	—	—	—	—	—	—	—
Off-Road Equipment	0.01	0.17	0.33	< 0.005	< 0.005	—	< 0.005	< 0.005	—	< 0.005	—	45.2	45.2	< 0.005	< 0.005	—	45.4
Dust From Material Movement	—	—	—	—	—	< 0.005	< 0.005	—	< 0.005	< 0.005	—	—	—	—	—	—	—
Onsite truck	0.00	0.00	0.00	0.00	0.00	0.00	0.00	0.00	0.00	0.00	—	0.00	0.00	0.00	0.00	0.00	—

Offsite	—	—	—	—	—	—	—	—	—	—	—	—	—	—	—	—	—
Daily, Summer (Max)	—	—	—	—	—	—	—	—	—	—	—	—	—	—	—	—	—
Daily, Winter (Max)	—	—	—	—	—	—	—	—	—	—	—	—	—	—	—	—	—
Worker	0.11	0.11	1.23	0.00	0.00	0.27	0.27	0.00	0.06	0.06	—	263	263	0.01	0.01	0.03	—
Vendor	0.00	0.00	0.00	0.00	0.00	0.00	0.00	0.00	0.00	0.00	—	0.00	0.00	0.00	0.00	0.00	—
Hauling	0.01	0.30	0.16	< 0.005	< 0.005	0.04	0.04	< 0.005	0.01	0.01	—	167	167	0.02	0.03	0.01	—
Average Daily	—	—	—	—	—	—	—	—	—	—	—	—	—	—	—	—	—
Worker	0.01	0.01	0.12	0.00	0.00	0.03	0.03	0.00	0.01	0.01	—	25.5	25.5	< 0.005	< 0.005	0.05	—
Vendor	0.00	0.00	0.00	0.00	0.00	0.00	0.00	0.00	0.00	0.00	—	0.00	0.00	0.00	0.00	0.00	—
Hauling	< 0.005	0.03	0.02	< 0.005	< 0.005	< 0.005	< 0.005	< 0.005	< 0.005	< 0.005	—	16.0	16.0	< 0.005	< 0.005	0.01	—
Annual	—	—	—	—	—	—	—	—	—	—	—	—	—	—	—	—	—
Worker	< 0.005	< 0.005	0.02	0.00	0.00	< 0.005	< 0.005	0.00	< 0.005	< 0.005	—	4.22	4.22	< 0.005	< 0.005	0.01	—
Vendor	0.00	0.00	0.00	0.00	0.00	0.00	0.00	0.00	0.00	0.00	—	0.00	0.00	0.00	0.00	0.00	—
Hauling	< 0.005	0.01	< 0.005	< 0.005	< 0.005	< 0.005	< 0.005	< 0.005	< 0.005	< 0.005	—	2.65	2.65	< 0.005	< 0.005	< 0.005	—

3.5. Grading (2024) - Unmitigated

Criteria Pollutants (lb/day for daily, ton/yr for annual) and GHGs (lb/day for daily, MT/yr for annual)

Location	ROG	NOx	CO	SO2	PM10E	PM10D	PM10T	PM2.5E	PM2.5D	PM2.5T	BCO2	NBCO2	CO2T	CH4	N2O	R	CO2e
Onsite	—	—	—	—	—	—	—	—	—	—	—	—	—	—	—	—	—
Daily, Summer (Max)	—	—	—	—	—	—	—	—	—	—	—	—	—	—	—	—	—
Off-Road Equipment	0.43	3.61	6.61	0.01	0.20	—	0.20	0.18	—	0.18	—	993	993	0.04	0.01	—	996

Dust From Material Movement	—	—	—	—	—	0.93	0.93	—	0.10	0.10	—	—	—	—	—	—	—
Onsite truck	0.00	0.00	0.00	0.00	0.00	0.00	0.00	0.00	0.00	0.00	—	0.00	0.00	0.00	0.00	0.00	—
Daily, Winter (Max)	—	—	—	—	—	—	—	—	—	—	—	—	—	—	—	—	—
Off-Road Equipment	0.43	3.61	6.61	0.01	0.20	—	0.20	0.18	—	0.18	—	993	993	0.04	0.01	—	996
Dust From Material Movement	—	—	—	—	—	0.93	0.93	—	0.10	0.10	—	—	—	—	—	—	—
Onsite truck	0.00	0.00	0.00	0.00	0.00	0.00	0.00	0.00	0.00	0.00	—	0.00	0.00	0.00	0.00	0.00	—
Average Daily	—	—	—	—	—	—	—	—	—	—	—	—	—	—	—	—	—
Off-Road Equipment	0.04	0.36	0.65	< 0.005	0.02	—	0.02	0.02	—	0.02	—	97.9	97.9	< 0.005	< 0.005	—	98.3
Dust From Material Movement	—	—	—	—	—	0.09	0.09	—	0.01	0.01	—	—	—	—	—	—	—
Onsite truck	0.00	0.00	0.00	0.00	0.00	0.00	0.00	0.00	0.00	0.00	—	0.00	0.00	0.00	0.00	0.00	—
Annual	—	—	—	—	—	—	—	—	—	—	—	—	—	—	—	—	—
Off-Road Equipment	0.01	0.06	0.12	< 0.005	< 0.005	—	< 0.005	< 0.005	—	< 0.005	—	16.2	16.2	< 0.005	< 0.005	—	16.3
Dust From Material Movement	—	—	—	—	—	0.02	0.02	—	< 0.005	< 0.005	—	—	—	—	—	—	—
Onsite truck	0.00	0.00	0.00	0.00	0.00	0.00	0.00	0.00	0.00	0.00	—	0.00	0.00	0.00	0.00	0.00	—

Offsite	—	—	—	—	—	—	—	—	—	—	—	—	—	—	—	—	—
Daily, Summer (Max)	—	—	—	—	—	—	—	—	—	—	—	—	—	—	—	—	—
Worker	0.02	0.01	0.22	0.00	0.00	0.04	0.04	0.00	0.01	0.01	—	43.7	43.7	< 0.005	< 0.005	0.19	—
Vendor	0.00	0.00	0.00	0.00	0.00	0.00	0.00	0.00	0.00	0.00	—	0.00	0.00	0.00	0.00	0.00	—
Hauling	0.00	0.00	0.00	0.00	0.00	0.00	0.00	0.00	0.00	0.00	—	0.00	0.00	0.00	0.00	0.00	—
Daily, Winter (Max)	—	—	—	—	—	—	—	—	—	—	—	—	—	—	—	—	—
Worker	0.02	0.02	0.19	0.00	0.00	0.04	0.04	0.00	0.01	0.01	—	40.5	40.5	< 0.005	< 0.005	< 0.005	—
Vendor	0.00	0.00	0.00	0.00	0.00	0.00	0.00	0.00	0.00	0.00	—	0.00	0.00	0.00	0.00	0.00	—
Hauling	0.00	0.00	0.00	0.00	0.00	0.00	0.00	0.00	0.00	0.00	—	0.00	0.00	0.00	0.00	0.00	—
Average Daily	—	—	—	—	—	—	—	—	—	—	—	—	—	—	—	—	—
Worker	< 0.005	< 0.005	0.02	0.00	0.00	< 0.005	< 0.005	0.00	< 0.005	< 0.005	—	4.04	4.04	< 0.005	< 0.005	0.01	—
Vendor	0.00	0.00	0.00	0.00	0.00	0.00	0.00	0.00	0.00	0.00	—	0.00	0.00	0.00	0.00	0.00	—
Hauling	0.00	0.00	0.00	0.00	0.00	0.00	0.00	0.00	0.00	0.00	—	0.00	0.00	0.00	0.00	0.00	—
Annual	—	—	—	—	—	—	—	—	—	—	—	—	—	—	—	—	—
Worker	< 0.005	< 0.005	< 0.005	0.00	0.00	< 0.005	< 0.005	0.00	< 0.005	< 0.005	—	0.67	0.67	< 0.005	< 0.005	< 0.005	—
Vendor	0.00	0.00	0.00	0.00	0.00	0.00	0.00	0.00	0.00	0.00	—	0.00	0.00	0.00	0.00	0.00	—
Hauling	0.00	0.00	0.00	0.00	0.00	0.00	0.00	0.00	0.00	0.00	—	0.00	0.00	0.00	0.00	0.00	—

3.6. Grading (2024) - Mitigated

Criteria Pollutants (lb/day for daily, ton/yr for annual) and GHGs (lb/day for daily, MT/yr for annual)

Location	ROG	NOx	CO	SO2	PM10E	PM10D	PM10T	PM2.5E	PM2.5D	PM2.5T	BCO2	NBCO2	CO2T	CH4	N2O	R	CO2e
Onsite	—	—	—	—	—	—	—	—	—	—	—	—	—	—	—	—	—
Daily, Summer (Max)	—	—	—	—	—	—	—	—	—	—	—	—	—	—	—	—	—

Off-Road Equipment	0.43	3.61	6.61	0.01	0.20	—	0.20	0.18	—	0.18	—	993	993	0.04	0.01	—	996
Dust From Material Movement	—	—	—	—	—	0.36	0.36	—	0.04	0.04	—	—	—	—	—	—	—
Onsite truck	0.00	0.00	0.00	0.00	0.00	0.00	0.00	0.00	0.00	0.00	—	0.00	0.00	0.00	0.00	0.00	—
Daily, Winter (Max)	—	—	—	—	—	—	—	—	—	—	—	—	—	—	—	—	—
Off-Road Equipment	0.43	3.61	6.61	0.01	0.20	—	0.20	0.18	—	0.18	—	993	993	0.04	0.01	—	996
Dust From Material Movement	—	—	—	—	—	0.36	0.36	—	0.04	0.04	—	—	—	—	—	—	—
Onsite truck	0.00	0.00	0.00	0.00	0.00	0.00	0.00	0.00	0.00	0.00	—	0.00	0.00	0.00	0.00	0.00	—
Average Daily	—	—	—	—	—	—	—	—	—	—	—	—	—	—	—	—	—
Off-Road Equipment	0.04	0.36	0.65	< 0.005	0.02	—	0.02	0.02	—	0.02	—	97.9	97.9	< 0.005	< 0.005	—	98.3
Dust From Material Movement	—	—	—	—	—	0.04	0.04	—	< 0.005	< 0.005	—	—	—	—	—	—	—
Onsite truck	0.00	0.00	0.00	0.00	0.00	0.00	0.00	0.00	0.00	0.00	—	0.00	0.00	0.00	0.00	0.00	—
Annual	—	—	—	—	—	—	—	—	—	—	—	—	—	—	—	—	—
Off-Road Equipment	0.01	0.06	0.12	< 0.005	< 0.005	—	< 0.005	< 0.005	—	< 0.005	—	16.2	16.2	< 0.005	< 0.005	—	16.3
Dust From Material Movement	—	—	—	—	—	0.01	0.01	—	< 0.005	< 0.005	—	—	—	—	—	—	—

Onsite truck	0.00	0.00	0.00	0.00	0.00	0.00	0.00	0.00	0.00	0.00	0.00	—	0.00	0.00	0.00	0.00	0.00	—
Offsite	—	—	—	—	—	—	—	—	—	—	—	—	—	—	—	—	—	—
Daily, Summer (Max)	—	—	—	—	—	—	—	—	—	—	—	—	—	—	—	—	—	—
Worker	0.02	0.01	0.22	0.00	0.00	0.04	0.04	0.00	0.01	0.01	—	43.7	43.7	< 0.005	< 0.005	0.19	—	
Vendor	0.00	0.00	0.00	0.00	0.00	0.00	0.00	0.00	0.00	0.00	—	0.00	0.00	0.00	0.00	0.00	—	
Hauling	0.00	0.00	0.00	0.00	0.00	0.00	0.00	0.00	0.00	0.00	—	0.00	0.00	0.00	0.00	0.00	—	
Daily, Winter (Max)	—	—	—	—	—	—	—	—	—	—	—	—	—	—	—	—	—	
Worker	0.02	0.02	0.19	0.00	0.00	0.04	0.04	0.00	0.01	0.01	—	40.5	40.5	< 0.005	< 0.005	< 0.005	—	
Vendor	0.00	0.00	0.00	0.00	0.00	0.00	0.00	0.00	0.00	0.00	—	0.00	0.00	0.00	0.00	0.00	—	
Hauling	0.00	0.00	0.00	0.00	0.00	0.00	0.00	0.00	0.00	0.00	—	0.00	0.00	0.00	0.00	0.00	—	
Average Daily	—	—	—	—	—	—	—	—	—	—	—	—	—	—	—	—	—	
Worker	< 0.005	< 0.005	0.02	0.00	0.00	< 0.005	< 0.005	0.00	< 0.005	< 0.005	—	4.04	4.04	< 0.005	< 0.005	0.01	—	
Vendor	0.00	0.00	0.00	0.00	0.00	0.00	0.00	0.00	0.00	0.00	—	0.00	0.00	0.00	0.00	0.00	—	
Hauling	0.00	0.00	0.00	0.00	0.00	0.00	0.00	0.00	0.00	0.00	—	0.00	0.00	0.00	0.00	0.00	—	
Annual	—	—	—	—	—	—	—	—	—	—	—	—	—	—	—	—	—	
Worker	< 0.005	< 0.005	< 0.005	0.00	0.00	< 0.005	< 0.005	0.00	< 0.005	< 0.005	—	0.67	0.67	< 0.005	< 0.005	< 0.005	—	
Vendor	0.00	0.00	0.00	0.00	0.00	0.00	0.00	0.00	0.00	0.00	—	0.00	0.00	0.00	0.00	0.00	—	
Hauling	0.00	0.00	0.00	0.00	0.00	0.00	0.00	0.00	0.00	0.00	—	0.00	0.00	0.00	0.00	0.00	—	

3.7. Building Construction (2024) - Unmitigated

Criteria Pollutants (lb/day for daily, ton/yr for annual) and GHGs (lb/day for daily, MT/yr for annual)

Location	ROG	NOx	CO	SO2	PM10E	PM10D	PM10T	PM2.5E	PM2.5D	PM2.5T	BCO2	NBCO2	CO2T	CH4	N2O	R	CO2e
Onsite	—	—	—	—	—	—	—	—	—	—	—	—	—	—	—	—	—

Daily, Summer (Max)	—	—	—	—	—	—	—	—	—	—	—	—	—	—	—	—	—
Off-Road Equipment	0.66	6.19	9.14	0.02	0.29	—	0.29	0.27	—	0.27	—	1,933	1,933	0.08	0.02	—	1,940
Onsite truck	0.00	0.00	0.00	0.00	0.00	0.00	0.00	0.00	0.00	0.00	—	0.00	0.00	0.00	0.00	0.00	—
Daily, Winter (Max)	—	—	—	—	—	—	—	—	—	—	—	—	—	—	—	—	—
Off-Road Equipment	0.66	6.19	9.14	0.02	0.29	—	0.29	0.27	—	0.27	—	1,933	1,933	0.08	0.02	—	1,940
Onsite truck	0.00	0.00	0.00	0.00	0.00	0.00	0.00	0.00	0.00	0.00	—	0.00	0.00	0.00	0.00	0.00	—
Average Daily	—	—	—	—	—	—	—	—	—	—	—	—	—	—	—	—	—
Off-Road Equipment	0.38	3.55	5.24	0.01	0.17	—	0.17	0.15	—	0.15	—	1,108	1,108	0.04	0.01	—	1,112
Onsite truck	0.00	0.00	0.00	0.00	0.00	0.00	0.00	0.00	0.00	0.00	—	0.00	0.00	0.00	0.00	0.00	—
Annual	—	—	—	—	—	—	—	—	—	—	—	—	—	—	—	—	—
Off-Road Equipment	0.07	0.65	0.96	< 0.005	0.03	—	0.03	0.03	—	0.03	—	184	184	0.01	< 0.005	—	184
Onsite truck	0.00	0.00	0.00	0.00	0.00	0.00	0.00	0.00	0.00	0.00	—	0.00	0.00	0.00	0.00	0.00	—
Offsite	—	—	—	—	—	—	—	—	—	—	—	—	—	—	—	—	—
Daily, Summer (Max)	—	—	—	—	—	—	—	—	—	—	—	—	—	—	—	—	—
Worker	0.01	0.01	0.11	0.00	0.00	0.02	0.02	0.00	< 0.005	< 0.005	—	21.1	21.1	< 0.005	< 0.005	0.09	—
Vendor	< 0.005	0.04	0.02	< 0.005	< 0.005	0.01	0.01	< 0.005	< 0.005	< 0.005	—	33.9	33.9	< 0.005	0.01	0.09	—
Hauling	0.00	0.00	0.00	0.00	0.00	0.00	0.00	0.00	0.00	0.00	—	0.00	0.00	0.00	0.00	0.00	—

Daily, Winter (Max)	—	—	—	—	—	—	—	—	—	—	—	—	—	—	—	—	—
Worker	0.01	0.01	0.09	0.00	0.00	0.02	0.02	0.00	< 0.005	< 0.005	—	19.5	19.5	< 0.005	< 0.005	< 0.005	—
Vendor	< 0.005	0.05	0.02	< 0.005	< 0.005	0.01	0.01	< 0.005	< 0.005	< 0.005	—	33.9	33.9	< 0.005	0.01	< 0.005	—
Hauling	0.00	0.00	0.00	0.00	0.00	0.00	0.00	0.00	0.00	0.00	—	0.00	0.00	0.00	0.00	0.00	—
Average Daily	—	—	—	—	—	—	—	—	—	—	—	—	—	—	—	—	—
Worker	< 0.005	< 0.005	0.05	0.00	0.00	0.01	0.01	0.00	< 0.005	< 0.005	—	11.3	11.3	< 0.005	< 0.005	0.02	—
Vendor	< 0.005	0.03	0.01	< 0.005	< 0.005	< 0.005	0.01	< 0.005	< 0.005	< 0.005	—	19.4	19.4	< 0.005	< 0.005	0.02	—
Hauling	0.00	0.00	0.00	0.00	0.00	0.00	0.00	0.00	0.00	0.00	—	0.00	0.00	0.00	0.00	0.00	—
Annual	—	—	—	—	—	—	—	—	—	—	—	—	—	—	—	—	—
Worker	< 0.005	< 0.005	0.01	0.00	0.00	< 0.005	< 0.005	0.00	< 0.005	< 0.005	—	1.87	1.87	< 0.005	< 0.005	< 0.005	—
Vendor	< 0.005	< 0.005	< 0.005	< 0.005	< 0.005	< 0.005	< 0.005	< 0.005	< 0.005	< 0.005	—	3.21	3.21	< 0.005	< 0.005	< 0.005	—
Hauling	0.00	0.00	0.00	0.00	0.00	0.00	0.00	0.00	0.00	0.00	—	0.00	0.00	0.00	0.00	0.00	—

3.8. Building Construction (2024) - Mitigated

Criteria Pollutants (lb/day for daily, ton/yr for annual) and GHGs (lb/day for daily, MT/yr for annual)

Location	ROG	NOx	CO	SO2	PM10E	PM10D	PM10T	PM2.5E	PM2.5D	PM2.5T	BCO2	NBCO2	CO2T	CH4	N2O	R	CO2e
Onsite	—	—	—	—	—	—	—	—	—	—	—	—	—	—	—	—	—
Daily, Summer (Max)	—	—	—	—	—	—	—	—	—	—	—	—	—	—	—	—	—
Off-Road Equipment	0.66	6.19	9.14	0.02	0.29	—	0.29	0.27	—	0.27	—	1,933	1,933	0.08	0.02	—	1,940
Onsite truck	0.00	0.00	0.00	0.00	0.00	0.00	0.00	0.00	0.00	0.00	—	0.00	0.00	0.00	0.00	0.00	—
Daily, Winter (Max)	—	—	—	—	—	—	—	—	—	—	—	—	—	—	—	—	—

Off-Road Equipment	0.66	6.19	9.14	0.02	0.29	—	0.29	0.27	—	0.27	—	1,933	1,933	0.08	0.02	—	1,940
Onsite truck	0.00	0.00	0.00	0.00	0.00	0.00	0.00	0.00	0.00	0.00	—	0.00	0.00	0.00	0.00	0.00	—
Average Daily	—	—	—	—	—	—	—	—	—	—	—	—	—	—	—	—	—
Off-Road Equipment	0.38	3.55	5.24	0.01	0.17	—	0.17	0.15	—	0.15	—	1,108	1,108	0.04	0.01	—	1,112
Onsite truck	0.00	0.00	0.00	0.00	0.00	0.00	0.00	0.00	0.00	0.00	—	0.00	0.00	0.00	0.00	0.00	—
Annual	—	—	—	—	—	—	—	—	—	—	—	—	—	—	—	—	—
Off-Road Equipment	0.07	0.65	0.96	< 0.005	0.03	—	0.03	0.03	—	0.03	—	184	184	0.01	< 0.005	—	184
Onsite truck	0.00	0.00	0.00	0.00	0.00	0.00	0.00	0.00	0.00	0.00	—	0.00	0.00	0.00	0.00	0.00	—
Offsite	—	—	—	—	—	—	—	—	—	—	—	—	—	—	—	—	—
Daily, Summer (Max)	—	—	—	—	—	—	—	—	—	—	—	—	—	—	—	—	—
Worker	0.01	0.01	0.11	0.00	0.00	0.02	0.02	0.00	< 0.005	< 0.005	—	21.1	21.1	< 0.005	< 0.005	0.09	—
Vendor	< 0.005	0.04	0.02	< 0.005	< 0.005	0.01	0.01	< 0.005	< 0.005	< 0.005	—	33.9	33.9	< 0.005	0.01	0.09	—
Hauling	0.00	0.00	0.00	0.00	0.00	0.00	0.00	0.00	0.00	0.00	—	0.00	0.00	0.00	0.00	0.00	—
Daily, Winter (Max)	—	—	—	—	—	—	—	—	—	—	—	—	—	—	—	—	—
Worker	0.01	0.01	0.09	0.00	0.00	0.02	0.02	0.00	< 0.005	< 0.005	—	19.5	19.5	< 0.005	< 0.005	< 0.005	—
Vendor	< 0.005	0.05	0.02	< 0.005	< 0.005	0.01	0.01	< 0.005	< 0.005	< 0.005	—	33.9	33.9	< 0.005	0.01	< 0.005	—
Hauling	0.00	0.00	0.00	0.00	0.00	0.00	0.00	0.00	0.00	0.00	—	0.00	0.00	0.00	0.00	0.00	—
Average Daily	—	—	—	—	—	—	—	—	—	—	—	—	—	—	—	—	—
Worker	< 0.005	< 0.005	0.05	0.00	0.00	0.01	0.01	0.00	< 0.005	< 0.005	—	11.3	11.3	< 0.005	< 0.005	0.02	—
Vendor	< 0.005	0.03	0.01	< 0.005	< 0.005	< 0.005	0.01	< 0.005	< 0.005	< 0.005	—	19.4	19.4	< 0.005	< 0.005	0.02	—

Hauling	0.00	0.00	0.00	0.00	0.00	0.00	0.00	0.00	0.00	0.00	—	0.00	0.00	0.00	0.00	0.00	—
Annual	—	—	—	—	—	—	—	—	—	—	—	—	—	—	—	—	—
Worker	< 0.005	< 0.005	0.01	0.00	0.00	< 0.005	< 0.005	0.00	< 0.005	< 0.005	—	1.87	1.87	< 0.005	< 0.005	< 0.005	—
Vendor	< 0.005	< 0.005	< 0.005	< 0.005	< 0.005	< 0.005	< 0.005	< 0.005	< 0.005	< 0.005	—	3.21	3.21	< 0.005	< 0.005	< 0.005	—
Hauling	0.00	0.00	0.00	0.00	0.00	0.00	0.00	0.00	0.00	0.00	—	0.00	0.00	0.00	0.00	0.00	—

3.9. Building Construction (2025) - Unmitigated

Criteria Pollutants (lb/day for daily, ton/yr for annual) and GHGs (lb/day for daily, MT/yr for annual)

Location	ROG	NOx	CO	SO2	PM10E	PM10D	PM10T	PM2.5E	PM2.5D	PM2.5T	BCO2	NBCO2	CO2T	CH4	N2O	R	CO2e
Onsite	—	—	—	—	—	—	—	—	—	—	—	—	—	—	—	—	—
Daily, Summer (Max)	—	—	—	—	—	—	—	—	—	—	—	—	—	—	—	—	—
Daily, Winter (Max)	—	—	—	—	—	—	—	—	—	—	—	—	—	—	—	—	—
Off-Road Equipment	0.62	5.72	9.10	0.02	0.26	—	0.26	0.24	—	0.24	—	1,933	1,933	0.08	0.02	—	1,940
Onsite truck	0.00	0.00	0.00	0.00	0.00	0.00	0.00	0.00	0.00	0.00	—	0.00	0.00	0.00	0.00	0.00	—
Average Daily	—	—	—	—	—	—	—	—	—	—	—	—	—	—	—	—	—
Off-Road Equipment	0.04	0.35	0.55	< 0.005	0.02	—	0.02	0.01	—	0.01	—	117	117	< 0.005	< 0.005	—	118
Onsite truck	0.00	0.00	0.00	0.00	0.00	0.00	0.00	0.00	0.00	0.00	—	0.00	0.00	0.00	0.00	0.00	—
Annual	—	—	—	—	—	—	—	—	—	—	—	—	—	—	—	—	—
Off-Road Equipment	0.01	0.06	0.10	< 0.005	< 0.005	—	< 0.005	< 0.005	—	< 0.005	—	19.4	19.4	< 0.005	< 0.005	—	19.5
Onsite truck	0.00	0.00	0.00	0.00	0.00	0.00	0.00	0.00	0.00	0.00	—	0.00	0.00	0.00	0.00	0.00	—

Offsite	—	—	—	—	—	—	—	—	—	—	—	—	—	—	—	—	—
Daily, Summer (Max)	—	—	—	—	—	—	—	—	—	—	—	—	—	—	—	—	—
Daily, Winter (Max)	—	—	—	—	—	—	—	—	—	—	—	—	—	—	—	—	—
Worker	0.01	0.01	0.08	0.00	0.00	0.02	0.02	0.00	< 0.005	< 0.005	—	19.1	19.1	< 0.005	< 0.005	< 0.005	—
Vendor	< 0.005	0.04	0.02	< 0.005	< 0.005	0.01	0.01	< 0.005	< 0.005	< 0.005	—	33.3	33.3	< 0.005	< 0.005	< 0.005	—
Hauling	0.00	0.00	0.00	0.00	0.00	0.00	0.00	0.00	0.00	0.00	—	0.00	0.00	0.00	0.00	0.00	—
Average Daily	—	—	—	—	—	—	—	—	—	—	—	—	—	—	—	—	—
Worker	< 0.005	< 0.005	0.01	0.00	0.00	< 0.005	< 0.005	0.00	< 0.005	< 0.005	—	1.17	1.17	< 0.005	< 0.005	< 0.005	—
Vendor	< 0.005	< 0.005	< 0.005	< 0.005	< 0.005	< 0.005	< 0.005	< 0.005	< 0.005	< 0.005	—	2.02	2.02	< 0.005	< 0.005	< 0.005	—
Hauling	0.00	0.00	0.00	0.00	0.00	0.00	0.00	0.00	0.00	0.00	—	0.00	0.00	0.00	0.00	0.00	—
Annual	—	—	—	—	—	—	—	—	—	—	—	—	—	—	—	—	—
Worker	< 0.005	< 0.005	< 0.005	0.00	0.00	< 0.005	< 0.005	0.00	< 0.005	< 0.005	—	0.19	0.19	< 0.005	< 0.005	< 0.005	—
Vendor	< 0.005	< 0.005	< 0.005	< 0.005	< 0.005	< 0.005	< 0.005	< 0.005	< 0.005	< 0.005	—	0.33	0.33	< 0.005	< 0.005	< 0.005	—
Hauling	0.00	0.00	0.00	0.00	0.00	0.00	0.00	0.00	0.00	0.00	—	0.00	0.00	0.00	0.00	0.00	—

3.10. Building Construction (2025) - Mitigated

Criteria Pollutants (lb/day for daily, ton/yr for annual) and GHGs (lb/day for daily, MT/yr for annual)

Location	ROG	NOx	CO	SO2	PM10E	PM10D	PM10T	PM2.5E	PM2.5D	PM2.5T	BCO2	NBCO2	CO2T	CH4	N2O	R	CO2e
Onsite	—	—	—	—	—	—	—	—	—	—	—	—	—	—	—	—	—
Daily, Summer (Max)	—	—	—	—	—	—	—	—	—	—	—	—	—	—	—	—	—
Daily, Winter (Max)	—	—	—	—	—	—	—	—	—	—	—	—	—	—	—	—	—

Off-Road Equipment	0.62	5.72	9.10	0.02	0.26	—	0.26	0.24	—	0.24	—	1,933	1,933	0.08	0.02	—	1,940
Onsite truck	0.00	0.00	0.00	0.00	0.00	0.00	0.00	0.00	0.00	0.00	—	0.00	0.00	0.00	0.00	0.00	—
Average Daily	—	—	—	—	—	—	—	—	—	—	—	—	—	—	—	—	—
Off-Road Equipment	0.04	0.35	0.55	< 0.005	0.02	—	0.02	0.01	—	0.01	—	117	117	< 0.005	< 0.005	—	118
Onsite truck	0.00	0.00	0.00	0.00	0.00	0.00	0.00	0.00	0.00	0.00	—	0.00	0.00	0.00	0.00	0.00	—
Annual	—	—	—	—	—	—	—	—	—	—	—	—	—	—	—	—	—
Off-Road Equipment	0.01	0.06	0.10	< 0.005	< 0.005	—	< 0.005	< 0.005	—	< 0.005	—	19.4	19.4	< 0.005	< 0.005	—	19.5
Onsite truck	0.00	0.00	0.00	0.00	0.00	0.00	0.00	0.00	0.00	0.00	—	0.00	0.00	0.00	0.00	0.00	—
Offsite	—	—	—	—	—	—	—	—	—	—	—	—	—	—	—	—	—
Daily, Summer (Max)	—	—	—	—	—	—	—	—	—	—	—	—	—	—	—	—	—
Daily, Winter (Max)	—	—	—	—	—	—	—	—	—	—	—	—	—	—	—	—	—
Worker	0.01	0.01	0.08	0.00	0.00	0.02	0.02	0.00	< 0.005	< 0.005	—	19.1	19.1	< 0.005	< 0.005	< 0.005	—
Vendor	< 0.005	0.04	0.02	< 0.005	< 0.005	0.01	0.01	< 0.005	< 0.005	< 0.005	—	33.3	33.3	< 0.005	< 0.005	< 0.005	—
Hauling	0.00	0.00	0.00	0.00	0.00	0.00	0.00	0.00	0.00	0.00	—	0.00	0.00	0.00	0.00	0.00	—
Average Daily	—	—	—	—	—	—	—	—	—	—	—	—	—	—	—	—	—
Worker	< 0.005	< 0.005	0.01	0.00	0.00	< 0.005	< 0.005	0.00	< 0.005	< 0.005	—	1.17	1.17	< 0.005	< 0.005	< 0.005	—
Vendor	< 0.005	< 0.005	< 0.005	< 0.005	< 0.005	< 0.005	< 0.005	< 0.005	< 0.005	< 0.005	—	2.02	2.02	< 0.005	< 0.005	< 0.005	—
Hauling	0.00	0.00	0.00	0.00	0.00	0.00	0.00	0.00	0.00	0.00	—	0.00	0.00	0.00	0.00	0.00	—
Annual	—	—	—	—	—	—	—	—	—	—	—	—	—	—	—	—	—
Worker	< 0.005	< 0.005	< 0.005	0.00	0.00	< 0.005	< 0.005	0.00	< 0.005	< 0.005	—	0.19	0.19	< 0.005	< 0.005	< 0.005	—

Vendor	< 0.005	< 0.005	< 0.005	< 0.005	< 0.005	< 0.005	< 0.005	< 0.005	< 0.005	< 0.005	—	0.33	0.33	< 0.005	< 0.005	< 0.005	—
Hauling	0.00	0.00	0.00	0.00	0.00	0.00	0.00	0.00	0.00	0.00	—	0.00	0.00	0.00	0.00	0.00	—

3.11. Paving (2024) - Unmitigated

Criteria Pollutants (lb/day for daily, ton/yr for annual) and GHGs (lb/day for daily, MT/yr for annual)

Location	ROG	NOx	CO	SO2	PM10E	PM10D	PM10T	PM2.5E	PM2.5D	PM2.5T	BCO2	NBCO2	CO2T	CH4	N2O	R	CO2e
Onsite	—	—	—	—	—	—	—	—	—	—	—	—	—	—	—	—	—
Daily, Summer (Max)	—	—	—	—	—	—	—	—	—	—	—	—	—	—	—	—	—
Off-Road Equipment	0.96	9.58	16.5	0.02	0.41	—	0.41	0.38	—	0.38	—	2,439	2,439	0.10	0.02	—	2,447
Paving	0.00	—	—	—	—	—	—	—	—	—	—	—	—	—	—	—	—
Onsite truck	0.00	0.00	0.00	0.00	0.00	0.00	0.00	0.00	0.00	0.00	—	0.00	0.00	0.00	0.00	0.00	—
Daily, Winter (Max)	—	—	—	—	—	—	—	—	—	—	—	—	—	—	—	—	—
Off-Road Equipment	0.96	9.58	16.5	0.02	0.41	—	0.41	0.38	—	0.38	—	2,439	2,439	0.10	0.02	—	2,447
Paving	0.00	—	—	—	—	—	—	—	—	—	—	—	—	—	—	—	—
Onsite truck	0.00	0.00	0.00	0.00	0.00	0.00	0.00	0.00	0.00	0.00	—	0.00	0.00	0.00	0.00	0.00	—
Average Daily	—	—	—	—	—	—	—	—	—	—	—	—	—	—	—	—	—
Off-Road Equipment	0.09	0.95	1.63	< 0.005	0.04	—	0.04	0.04	—	0.04	—	241	241	0.01	< 0.005	—	241
Paving	0.00	—	—	—	—	—	—	—	—	—	—	—	—	—	—	—	—
Onsite truck	0.00	0.00	0.00	0.00	0.00	0.00	0.00	0.00	0.00	0.00	—	0.00	0.00	0.00	0.00	0.00	—
Annual	—	—	—	—	—	—	—	—	—	—	—	—	—	—	—	—	—

Off-Road Equipment	0.02	0.17	0.30	< 0.005	0.01	—	0.01	0.01	—	0.01	—	39.8	39.8	< 0.005	< 0.005	—	40.0
Paving	0.00	—	—	—	—	—	—	—	—	—	—	—	—	—	—	—	—
Onsite truck	0.00	0.00	0.00	0.00	0.00	0.00	0.00	0.00	0.00	0.00	—	0.00	0.00	0.00	0.00	0.00	—
Offsite	—	—	—	—	—	—	—	—	—	—	—	—	—	—	—	—	—
Daily, Summer (Max)	—	—	—	—	—	—	—	—	—	—	—	—	—	—	—	—	—
Worker	0.09	0.07	1.10	0.00	0.00	0.21	0.21	0.00	0.05	0.05	—	219	219	< 0.005	0.01	0.93	—
Vendor	0.00	0.00	0.00	0.00	0.00	0.00	0.00	0.00	0.00	0.00	—	0.00	0.00	0.00	0.00	0.00	—
Hauling	0.00	0.00	0.00	0.00	0.00	0.00	0.00	0.00	0.00	0.00	—	0.00	0.00	0.00	0.00	0.00	—
Daily, Winter (Max)	—	—	—	—	—	—	—	—	—	—	—	—	—	—	—	—	—
Worker	0.08	0.08	0.95	0.00	0.00	0.21	0.21	0.00	0.05	0.05	—	202	202	0.01	0.01	0.02	—
Vendor	0.00	0.00	0.00	0.00	0.00	0.00	0.00	0.00	0.00	0.00	—	0.00	0.00	0.00	0.00	0.00	—
Hauling	0.00	0.00	0.00	0.00	0.00	0.00	0.00	0.00	0.00	0.00	—	0.00	0.00	0.00	0.00	0.00	—
Average Daily	—	—	—	—	—	—	—	—	—	—	—	—	—	—	—	—	—
Worker	0.01	0.01	0.09	0.00	0.00	0.02	0.02	0.00	< 0.005	< 0.005	—	20.2	20.2	< 0.005	< 0.005	0.04	—
Vendor	0.00	0.00	0.00	0.00	0.00	0.00	0.00	0.00	0.00	0.00	—	0.00	0.00	0.00	0.00	0.00	—
Hauling	0.00	0.00	0.00	0.00	0.00	0.00	0.00	0.00	0.00	0.00	—	0.00	0.00	0.00	0.00	0.00	—
Annual	—	—	—	—	—	—	—	—	—	—	—	—	—	—	—	—	—
Worker	< 0.005	< 0.005	0.02	0.00	0.00	< 0.005	< 0.005	0.00	< 0.005	< 0.005	—	3.34	3.34	< 0.005	< 0.005	0.01	—
Vendor	0.00	0.00	0.00	0.00	0.00	0.00	0.00	0.00	0.00	0.00	—	0.00	0.00	0.00	0.00	0.00	—
Hauling	0.00	0.00	0.00	0.00	0.00	0.00	0.00	0.00	0.00	0.00	—	0.00	0.00	0.00	0.00	0.00	—

3.12. Paving (2024) - Mitigated

Criteria Pollutants (lb/day for daily, ton/yr for annual) and GHGs (lb/day for daily, MT/yr for annual)

Location	ROG	NOx	CO	SO2	PM10E	PM10D	PM10T	PM2.5E	PM2.5D	PM2.5T	BCO2	NBCO2	CO2T	CH4	N2O	R	CO2e
Onsite	—	—	—	—	—	—	—	—	—	—	—	—	—	—	—	—	—
Daily, Summer (Max)	—	—	—	—	—	—	—	—	—	—	—	—	—	—	—	—	—
Off-Road Equipment	0.96	9.58	16.5	0.02	0.41	—	0.41	0.38	—	0.38	—	2,439	2,439	0.10	0.02	—	2,447
Paving	0.00	—	—	—	—	—	—	—	—	—	—	—	—	—	—	—	—
Onsite truck	0.00	0.00	0.00	0.00	0.00	0.00	0.00	0.00	0.00	0.00	—	0.00	0.00	0.00	0.00	0.00	—
Daily, Winter (Max)	—	—	—	—	—	—	—	—	—	—	—	—	—	—	—	—	—
Off-Road Equipment	0.96	9.58	16.5	0.02	0.41	—	0.41	0.38	—	0.38	—	2,439	2,439	0.10	0.02	—	2,447
Paving	0.00	—	—	—	—	—	—	—	—	—	—	—	—	—	—	—	—
Onsite truck	0.00	0.00	0.00	0.00	0.00	0.00	0.00	0.00	0.00	0.00	—	0.00	0.00	0.00	0.00	0.00	—
Average Daily	—	—	—	—	—	—	—	—	—	—	—	—	—	—	—	—	—
Off-Road Equipment	0.09	0.95	1.63	< 0.005	0.04	—	0.04	0.04	—	0.04	—	241	241	0.01	< 0.005	—	241
Paving	0.00	—	—	—	—	—	—	—	—	—	—	—	—	—	—	—	—
Onsite truck	0.00	0.00	0.00	0.00	0.00	0.00	0.00	0.00	0.00	0.00	—	0.00	0.00	0.00	0.00	0.00	—
Annual	—	—	—	—	—	—	—	—	—	—	—	—	—	—	—	—	—
Off-Road Equipment	0.02	0.17	0.30	< 0.005	0.01	—	0.01	0.01	—	0.01	—	39.8	39.8	< 0.005	< 0.005	—	40.0
Paving	0.00	—	—	—	—	—	—	—	—	—	—	—	—	—	—	—	—
Onsite truck	0.00	0.00	0.00	0.00	0.00	0.00	0.00	0.00	0.00	0.00	—	0.00	0.00	0.00	0.00	0.00	—
Offsite	—	—	—	—	—	—	—	—	—	—	—	—	—	—	—	—	—

Daily, Summer (Max)	—	—	—	—	—	—	—	—	—	—	—	—	—	—	—	—	—
Worker	0.09	0.07	1.10	0.00	0.00	0.21	0.21	0.00	0.05	0.05	—	219	219	< 0.005	0.01	0.93	—
Vendor	0.00	0.00	0.00	0.00	0.00	0.00	0.00	0.00	0.00	0.00	—	0.00	0.00	0.00	0.00	0.00	—
Hauling	0.00	0.00	0.00	0.00	0.00	0.00	0.00	0.00	0.00	0.00	—	0.00	0.00	0.00	0.00	0.00	—
Daily, Winter (Max)	—	—	—	—	—	—	—	—	—	—	—	—	—	—	—	—	—
Worker	0.08	0.08	0.95	0.00	0.00	0.21	0.21	0.00	0.05	0.05	—	202	202	0.01	0.01	0.02	—
Vendor	0.00	0.00	0.00	0.00	0.00	0.00	0.00	0.00	0.00	0.00	—	0.00	0.00	0.00	0.00	0.00	—
Hauling	0.00	0.00	0.00	0.00	0.00	0.00	0.00	0.00	0.00	0.00	—	0.00	0.00	0.00	0.00	0.00	—
Average Daily	—	—	—	—	—	—	—	—	—	—	—	—	—	—	—	—	—
Worker	0.01	0.01	0.09	0.00	0.00	0.02	0.02	0.00	< 0.005	< 0.005	—	20.2	20.2	< 0.005	< 0.005	0.04	—
Vendor	0.00	0.00	0.00	0.00	0.00	0.00	0.00	0.00	0.00	0.00	—	0.00	0.00	0.00	0.00	0.00	—
Hauling	0.00	0.00	0.00	0.00	0.00	0.00	0.00	0.00	0.00	0.00	—	0.00	0.00	0.00	0.00	0.00	—
Annual	—	—	—	—	—	—	—	—	—	—	—	—	—	—	—	—	—
Worker	< 0.005	< 0.005	0.02	0.00	0.00	< 0.005	< 0.005	0.00	< 0.005	< 0.005	—	3.34	3.34	< 0.005	< 0.005	0.01	—
Vendor	0.00	0.00	0.00	0.00	0.00	0.00	0.00	0.00	0.00	0.00	—	0.00	0.00	0.00	0.00	0.00	—
Hauling	0.00	0.00	0.00	0.00	0.00	0.00	0.00	0.00	0.00	0.00	—	0.00	0.00	0.00	0.00	0.00	—

3.13. Architectural Coating (2024) - Unmitigated

Criteria Pollutants (lb/day for daily, ton/yr for annual) and GHGs (lb/day for daily, MT/yr for annual)

Location	ROG	NOx	CO	SO2	PM10E	PM10D	PM10T	PM2.5E	PM2.5D	PM2.5T	BCO2	NBCO2	CO2T	CH4	N2O	R	CO2e
Onsite	—	—	—	—	—	—	—	—	—	—	—	—	—	—	—	—	—
Daily, Summer (Max)	—	—	—	—	—	—	—	—	—	—	—	—	—	—	—	—	—

Off-Road Equipment	0.23	3.67	5.27	0.01	0.04	—	0.04	0.04	—	0.04	—	724	724	0.03	0.01	—	726
Architectural Coatings	0.80	—	—	—	—	—	—	—	—	—	—	—	—	—	—	—	—
Onsite truck	0.00	0.00	0.00	0.00	0.00	0.00	0.00	0.00	0.00	0.00	—	0.00	0.00	0.00	0.00	0.00	—
Daily, Winter (Max)	—	—	—	—	—	—	—	—	—	—	—	—	—	—	—	—	—
Average Daily	—	—	—	—	—	—	—	—	—	—	—	—	—	—	—	—	—
Off-Road Equipment	0.05	0.88	1.26	< 0.005	0.01	—	0.01	0.01	—	0.01	—	173	173	0.01	< 0.005	—	173
Architectural Coatings	0.19	—	—	—	—	—	—	—	—	—	—	—	—	—	—	—	—
Onsite truck	0.00	0.00	0.00	0.00	0.00	0.00	0.00	0.00	0.00	0.00	—	0.00	0.00	0.00	0.00	0.00	—
Annual	—	—	—	—	—	—	—	—	—	—	—	—	—	—	—	—	—
Off-Road Equipment	0.01	0.16	0.23	< 0.005	< 0.005	—	< 0.005	< 0.005	—	< 0.005	—	28.6	28.6	< 0.005	< 0.005	—	28.7
Architectural Coatings	0.03	—	—	—	—	—	—	—	—	—	—	—	—	—	—	—	—
Onsite truck	0.00	0.00	0.00	0.00	0.00	0.00	0.00	0.00	0.00	0.00	—	0.00	0.00	0.00	0.00	0.00	—
Offsite	—	—	—	—	—	—	—	—	—	—	—	—	—	—	—	—	—
Daily, Summer (Max)	—	—	—	—	—	—	—	—	—	—	—	—	—	—	—	—	—
Worker	< 0.005	< 0.005	0.02	0.00	0.00	< 0.005	< 0.005	0.00	< 0.005	< 0.005	—	4.22	4.22	< 0.005	< 0.005	0.02	—
Vendor	> -0.005	-0.07	-0.03	> -0.005	> -0.005	-0.01	-0.01	> -0.005	> -0.005	> -0.005	—	-54.8	-54.8	> -0.005	-0.01	-0.14	—
Hauling	0.00	0.00	0.00	0.00	0.00	0.00	0.00	0.00	0.00	0.00	—	0.00	0.00	0.00	0.00	0.00	—

Daily, Winter (Max)	—	—	—	—	—	—	—	—	—	—	—	—	—	—	—	—	—
Average Daily	—	—	—	—	—	—	—	—	—	—	—	—	—	—	—	—	—
Worker	< 0.005	< 0.005	< 0.005	0.00	0.00	< 0.005	< 0.005	0.00	< 0.005	< 0.005	—	0.94	0.94	< 0.005	< 0.005	< 0.005	—
Vendor	> -0.005	-0.02	-0.01	> -0.005	> -0.005	> -0.005	> -0.005	> -0.005	> -0.005	> -0.005	—	-13.1	-13.1	> -0.005	> -0.005	-0.01	—
Hauling	0.00	0.00	0.00	0.00	0.00	0.00	0.00	0.00	0.00	0.00	—	0.00	0.00	0.00	0.00	0.00	—
Annual	—	—	—	—	—	—	—	—	—	—	—	—	—	—	—	—	—
Worker	< 0.005	< 0.005	< 0.005	0.00	0.00	< 0.005	< 0.005	0.00	< 0.005	< 0.005	—	0.16	0.16	< 0.005	< 0.005	< 0.005	—
Vendor	> -0.005	> -0.005	> -0.005	> -0.005	> -0.005	> -0.005	> -0.005	> -0.005	> -0.005	> -0.005	—	-2.16	-2.16	> -0.005	> -0.005	> -0.005	—
Hauling	0.00	0.00	0.00	0.00	0.00	0.00	0.00	0.00	0.00	0.00	—	0.00	0.00	0.00	0.00	0.00	—

3.14. Architectural Coating (2024) - Mitigated

Criteria Pollutants (lb/day for daily, ton/yr for annual) and GHGs (lb/day for daily, MT/yr for annual)

Location	ROG	NOx	CO	SO2	PM10E	PM10D	PM10T	PM2.5E	PM2.5D	PM2.5T	BCO2	NBCO2	CO2T	CH4	N2O	R	CO2e
Onsite	—	—	—	—	—	—	—	—	—	—	—	—	—	—	—	—	—
Daily, Summer (Max)	—	—	—	—	—	—	—	—	—	—	—	—	—	—	—	—	—
Off-Road Equipment	0.23	3.67	5.27	0.01	0.04	—	0.04	0.04	—	0.04	—	724	724	0.03	0.01	—	726
Architectural Coatings	0.80	—	—	—	—	—	—	—	—	—	—	—	—	—	—	—	—
Onsite truck	0.00	0.00	0.00	0.00	0.00	0.00	0.00	0.00	0.00	0.00	—	0.00	0.00	0.00	0.00	0.00	—
Daily, Winter (Max)	—	—	—	—	—	—	—	—	—	—	—	—	—	—	—	—	—
Average Daily	—	—	—	—	—	—	—	—	—	—	—	—	—	—	—	—	—

Off-Road Equipment	0.05	0.88	1.26	< 0.005	0.01	—	0.01	0.01	—	0.01	—	173	173	0.01	< 0.005	—	173
Architectural Coatings	0.19	—	—	—	—	—	—	—	—	—	—	—	—	—	—	—	—
Onsite truck	0.00	0.00	0.00	0.00	0.00	0.00	0.00	0.00	0.00	0.00	—	0.00	0.00	0.00	0.00	0.00	—
Annual	—	—	—	—	—	—	—	—	—	—	—	—	—	—	—	—	—
Off-Road Equipment	0.01	0.16	0.23	< 0.005	< 0.005	—	< 0.005	< 0.005	—	< 0.005	—	28.6	28.6	< 0.005	< 0.005	—	28.7
Architectural Coatings	0.03	—	—	—	—	—	—	—	—	—	—	—	—	—	—	—	—
Onsite truck	0.00	0.00	0.00	0.00	0.00	0.00	0.00	0.00	0.00	0.00	—	0.00	0.00	0.00	0.00	0.00	—
Offsite	—	—	—	—	—	—	—	—	—	—	—	—	—	—	—	—	—
Daily, Summer (Max)	—	—	—	—	—	—	—	—	—	—	—	—	—	—	—	—	—
Worker	< 0.005	< 0.005	0.02	0.00	0.00	< 0.005	< 0.005	0.00	< 0.005	< 0.005	—	4.22	4.22	< 0.005	< 0.005	0.02	—
Vendor	> -0.005	-0.07	-0.03	> -0.005	> -0.005	-0.01	-0.01	> -0.005	> -0.005	> -0.005	—	-54.8	-54.8	> -0.005	-0.01	-0.14	—
Hauling	0.00	0.00	0.00	0.00	0.00	0.00	0.00	0.00	0.00	0.00	—	0.00	0.00	0.00	0.00	0.00	—
Daily, Winter (Max)	—	—	—	—	—	—	—	—	—	—	—	—	—	—	—	—	—
Average Daily	—	—	—	—	—	—	—	—	—	—	—	—	—	—	—	—	—
Worker	< 0.005	< 0.005	< 0.005	0.00	0.00	< 0.005	< 0.005	0.00	< 0.005	< 0.005	—	0.94	0.94	< 0.005	< 0.005	< 0.005	—
Vendor	> -0.005	-0.02	-0.01	> -0.005	> -0.005	> -0.005	> -0.005	> -0.005	> -0.005	> -0.005	—	-13.1	-13.1	> -0.005	> -0.005	-0.01	—
Hauling	0.00	0.00	0.00	0.00	0.00	0.00	0.00	0.00	0.00	0.00	—	0.00	0.00	0.00	0.00	0.00	—
Annual	—	—	—	—	—	—	—	—	—	—	—	—	—	—	—	—	—
Worker	< 0.005	< 0.005	< 0.005	0.00	0.00	< 0.005	< 0.005	0.00	< 0.005	< 0.005	—	0.16	0.16	< 0.005	< 0.005	< 0.005	—

Vendor	> -0.005	> -0.005	> -0.005	> -0.005	> -0.005	> -0.005	> -0.005	> -0.005	> -0.005	> -0.005	—	-2.16	-2.16	> -0.005	> -0.005	> -0.005	—
Hauling	0.00	0.00	0.00	0.00	0.00	0.00	0.00	0.00	0.00	0.00	—	0.00	0.00	0.00	0.00	0.00	—

5. Activity Data

5.1. Construction Schedule

Phase Name	Phase Type	Start Date	End Date	Days Per Week	Work Days per Phase	Phase Description
Demolition	Demolition	1/1/2024	3/13/2024	5.00	53.0	—
Site Preparation	Site Preparation	2/1/2024	3/20/2024	5.00	35.0	—
Grading	Grading	3/1/2024	4/19/2024	5.00	36.0	—
Building Construction	Building Construction	3/14/2024	1/31/2025	5.00	232	—
Paving	Paving	9/1/2024	10/21/2024	5.00	36.0	—
Architectural Coating	Architectural Coating	4/15/2024	8/13/2024	5.00	87.0	—

5.2. Off-Road Equipment

5.2.1. Unmitigated

Phase Name	Equipment Type	Fuel Type	Engine Tier	Number per Day	Hours Per Day	Horsepower	Load Factor
Demolition	Rubber Tired Dozers	Diesel	Tier 4 Final	1.00	8.00	367	0.40
Demolition	Forklifts	Diesel	Tier 4 Final	1.00	8.00	82.0	0.20
Demolition	Sweepers/Scrubbers	Diesel	Tier 4 Final	1.00	8.00	36.0	0.46
Demolition	Sweepers/Scrubbers	Diesel	Tier 4 Final	1.00	8.00	36.0	0.46
Demolition	Rubber Tired Dozers	Diesel	Average	2.00	8.00	367	0.40
Site Preparation	Tractors/Loaders/Backhoes	Diesel	Tier 4 Final	2.00	8.00	84.0	0.37
Site Preparation	Plate Compactors	Diesel	Tier 4 Final	2.00	8.00	8.00	0.43
Site Preparation	Trenchers	Diesel	Tier 4 Final	1.00	8.00	40.0	0.50

Site Preparation	Trenchers	Diesel	Tier 4 Final	1.00	8.00	40.0	0.50
Site Preparation	Trenchers	Diesel	Tier 4 Final	1.00	8.00	40.0	0.50
Site Preparation	Trenchers	Diesel	Tier 4 Final	1.00	8.00	40.0	0.50
Site Preparation	Trenchers	Diesel	Tier 4 Final	1.00	8.00	40.0	0.50
Site Preparation	Tractors/Loaders/Backhoes	Diesel	Average	4.00	8.00	84.0	0.37
Grading	Graders	Diesel	Tier 4 Final	1.00	6.00	148	0.41
Grading	Graders	Diesel	Average	1.00	8.00	148	0.41
Building Construction	Cranes	Diesel	Tier 4 Final	1.00	4.00	367	0.29
Building Construction	Forklifts	Diesel	Tier 4 Final	1.00	6.00	82.0	0.20
Building Construction	Welders	Electric	Average	2.00	8.00	46.0	0.45
Building Construction	Welders	Electric	Average	2.00	8.00	46.0	0.45
Building Construction	Welders	Electric	Average	2.00	8.00	46.0	0.45
Building Construction	Welders	Electric	Average	2.00	8.00	46.0	0.45
Building Construction	Welders	Electric	Average	2.00	8.00	46.0	0.45
Building Construction	Cranes	Diesel	Average	1.00	7.00	367	0.29
Building Construction	Forklifts	Diesel	Average	3.00	8.00	82.0	0.20
Paving	Pavers	Diesel	Tier 4 Final	1.00	8.00	81.0	0.42
Paving	Rollers	Diesel	Tier 4 Final	1.00	8.00	36.0	0.38
Paving	Paving Equipment	Diesel	Tier 4 Final	1.00	8.00	89.0	0.36
Paving	Sweepers/Scrubbers	Diesel	Tier 4 Final	1.00	8.00	36.0	0.46
Paving	Pavers	Diesel	Average	2.00	8.00	81.0	0.42
Paving	Paving Equipment	Diesel	Average	2.00	8.00	89.0	0.36
Paving	Rollers	Diesel	Average	2.00	8.00	36.0	0.38
Architectural Coating	Aerial Lifts	Diesel	Tier 4 Final	4.00	8.00	46.0	0.31
Architectural Coating	Air Compressors	Diesel	Average	1.00	6.00	37.0	0.48

5.2.2. Mitigated

Phase Name	Equipment Type	Fuel Type	Engine Tier	Number per Day	Hours Per Day	Horsepower	Load Factor
Demolition	Rubber Tired Dozers	Diesel	Tier 4 Final	1.00	8.00	367	0.40
Demolition	Forklifts	Diesel	Tier 4 Final	1.00	8.00	82.0	0.20
Demolition	Sweepers/Scrubbers	Diesel	Tier 4 Final	1.00	8.00	36.0	0.46
Demolition	Sweepers/Scrubbers	Diesel	Tier 4 Final	1.00	8.00	36.0	0.46
Demolition	Rubber Tired Dozers	Diesel	Average	2.00	8.00	367	0.40
Site Preparation	Tractors/Loaders/Backhoes	Diesel	Tier 4 Final	2.00	8.00	84.0	0.37
Site Preparation	Plate Compactors	Diesel	Tier 4 Final	2.00	8.00	8.00	0.43
Site Preparation	Trenchers	Diesel	Tier 4 Final	1.00	8.00	40.0	0.50
Site Preparation	Trenchers	Diesel	Tier 4 Final	1.00	8.00	40.0	0.50
Site Preparation	Trenchers	Diesel	Tier 4 Final	1.00	8.00	40.0	0.50
Site Preparation	Trenchers	Diesel	Tier 4 Final	1.00	8.00	40.0	0.50
Site Preparation	Trenchers	Diesel	Tier 4 Final	1.00	8.00	40.0	0.50
Site Preparation	Tractors/Loaders/Backhoes	Diesel	Average	4.00	8.00	84.0	0.37
Grading	Graders	Diesel	Tier 4 Final	1.00	6.00	148	0.41
Grading	Graders	Diesel	Average	1.00	8.00	148	0.41
Building Construction	Cranes	Diesel	Tier 4 Final	1.00	4.00	367	0.29
Building Construction	Forklifts	Diesel	Tier 4 Final	1.00	6.00	82.0	0.20
Building Construction	Welders	Electric	Average	2.00	8.00	46.0	0.45
Building Construction	Welders	Electric	Average	2.00	8.00	46.0	0.45
Building Construction	Welders	Electric	Average	2.00	8.00	46.0	0.45
Building Construction	Welders	Electric	Average	2.00	8.00	46.0	0.45
Building Construction	Welders	Electric	Average	2.00	8.00	46.0	0.45
Building Construction	Cranes	Diesel	Average	1.00	7.00	367	0.29
Building Construction	Forklifts	Diesel	Average	3.00	8.00	82.0	0.20

Paving	Pavers	Diesel	Tier 4 Final	1.00	8.00	81.0	0.42
Paving	Rollers	Diesel	Tier 4 Final	1.00	8.00	36.0	0.38
Paving	Paving Equipment	Diesel	Tier 4 Final	1.00	8.00	89.0	0.36
Paving	Sweepers/Scrubbers	Diesel	Tier 4 Final	1.00	8.00	36.0	0.46
Paving	Pavers	Diesel	Average	2.00	8.00	81.0	0.42
Paving	Paving Equipment	Diesel	Average	2.00	8.00	89.0	0.36
Paving	Rollers	Diesel	Average	2.00	8.00	36.0	0.38
Architectural Coating	Aerial Lifts	Diesel	Tier 4 Final	4.00	8.00	46.0	0.31
Architectural Coating	Air Compressors	Diesel	Average	1.00	6.00	37.0	0.48

5.3. Construction Vehicles

5.3.1. Unmitigated

Phase Name	Trip Type	One-Way Trips per Day	Miles per Trip	Vehicle Mix
Demolition	—	—	—	—
Demolition	Worker	15.0	11.7	LDA,LDT1,LDT2
Demolition	Vendor	0.00	8.40	HHDT,MHDT
Demolition	Hauling	4.72	5.20	HHDT
Demolition	Onsite truck	—	—	HHDT
Site Preparation	—	—	—	—
Site Preparation	Worker	32.5	11.7	LDA,LDT1,LDT2
Site Preparation	Vendor	0.00	8.40	HHDT,MHDT
Site Preparation	Hauling	8.24	5.20	HHDT
Site Preparation	Onsite truck	—	—	HHDT
Grading	—	—	—	—
Grading	Worker	5.00	11.7	LDA,LDT1,LDT2
Grading	Vendor	0.00	8.40	HHDT,MHDT

Grading	Hauling	0.00	20.0	HHDT
Grading	Onsite truck	—	—	HHDT
Building Construction	—	—	—	—
Building Construction	Worker	2.41	11.7	LDA,LDT1,LDT2
Building Construction	Vendor	1.23	8.40	HHDT,MHDT
Building Construction	Hauling	0.00	20.0	HHDT
Building Construction	Onsite truck	—	—	HHDT
Paving	—	—	—	—
Paving	Worker	25.0	11.7	LDA,LDT1,LDT2
Paving	Vendor	0.00	8.40	HHDT,MHDT
Paving	Hauling	0.00	20.0	HHDT
Paving	Onsite truck	—	—	HHDT
Architectural Coating	—	—	—	—
Architectural Coating	Worker	0.48	11.7	LDA,LDT1,LDT2
Architectural Coating	Vendor	-2.00	8.40	HHDT,MHDT
Architectural Coating	Hauling	0.00	20.0	HHDT
Architectural Coating	Onsite truck	—	—	HHDT

5.3.2. Mitigated

Phase Name	Trip Type	One-Way Trips per Day	Miles per Trip	Vehicle Mix
Demolition	—	—	—	—
Demolition	Worker	15.0	11.7	LDA,LDT1,LDT2
Demolition	Vendor	0.00	8.40	HHDT,MHDT
Demolition	Hauling	4.72	5.20	HHDT
Demolition	Onsite truck	—	—	HHDT
Site Preparation	—	—	—	—
Site Preparation	Worker	32.5	11.7	LDA,LDT1,LDT2

Site Preparation	Vendor	0.00	8.40	HHDT,MHDT
Site Preparation	Hauling	8.24	5.20	HHDT
Site Preparation	Onsite truck	—	—	HHDT
Grading	—	—	—	—
Grading	Worker	5.00	11.7	LDA,LDT1,LDT2
Grading	Vendor	0.00	8.40	HHDT,MHDT
Grading	Hauling	0.00	20.0	HHDT
Grading	Onsite truck	—	—	HHDT
Building Construction	—	—	—	—
Building Construction	Worker	2.41	11.7	LDA,LDT1,LDT2
Building Construction	Vendor	1.23	8.40	HHDT,MHDT
Building Construction	Hauling	0.00	20.0	HHDT
Building Construction	Onsite truck	—	—	HHDT
Paving	—	—	—	—
Paving	Worker	25.0	11.7	LDA,LDT1,LDT2
Paving	Vendor	0.00	8.40	HHDT,MHDT
Paving	Hauling	0.00	20.0	HHDT
Paving	Onsite truck	—	—	HHDT
Architectural Coating	—	—	—	—
Architectural Coating	Worker	0.48	11.7	LDA,LDT1,LDT2
Architectural Coating	Vendor	-2.00	8.40	HHDT,MHDT
Architectural Coating	Hauling	0.00	20.0	HHDT
Architectural Coating	Onsite truck	—	—	HHDT

5.4. Vehicles

5.4.1. Construction Vehicle Control Strategies

Non-applicable. No control strategies activated by user.

5.5. Architectural Coatings

Phase Name	Residential Interior Area Coated (sq ft)	Residential Exterior Area Coated (sq ft)	Non-Residential Interior Area Coated (sq ft)	Non-Residential Exterior Area Coated (sq ft)	Parking Area Coated (sq ft)
Architectural Coating	0.00	0.00	11,301	3,767	—

5.6. Dust Mitigation

5.6.1. Construction Earthmoving Activities

Phase Name	Material Imported (Cubic Yards)	Material Exported (Cubic Yards)	Acres Graded (acres)	Material Demolished (Ton of Debris)	Acres Paved (acres)
Demolition	0.00	0.00	0.00	1,000	—
Site Preparation	0.00	1,600	43.0	0.00	—
Grading	0.00	0.00	16.5	0.00	—
Paving	0.00	0.00	0.00	0.00	0.00

5.6.2. Construction Earthmoving Control Strategies

Non-applicable. No control strategies activated by user.

5.7. Construction Paving

Land Use	Area Paved (acres)	% Asphalt
General Office Building	0.00	0%

5.8. Construction Electricity Consumption and Emissions Factors

kWh per Year and Emission Factor (lb/MWh)

Year	kWh per Year	CO2	CH4	N2O
2024	1,235	203	0.03	< 0.005
2025	1,235	222	0.03	< 0.005

Appendix B

Energy Calculations

5201 Patrick Henry Drive

Last Updated: 7/31/23

Compression-Ignition Engine Brake-Specific Fuel Consumption (BSFC) Factors [1]:

HP: 0 to 100	0.0588	HP: Greater than 100	0.0529
--------------	--------	----------------------	--------

Values above are expressed in gallons per horsepower-hour/BSFC.

CONSTRUCTION EQUIPMENT						
Construction Equipment	#	Hours per		Load Factor	Construction Phase	Fuel Used (gallons)
		Day	Horsepower			
Rubber Tired Dozers	1	8	367	0.4	Demolition Phase	3,290
Forklifts	1	8	82	0.2	Demolition Phase	409
Crushing/Proc. Equipment	1	8	12	0.85	Demolition Phase	254
Sweepers/Scrubbers	1	8	36	0.46	Demolition Phase	413
Tractors/Loaders/Backhoes	2	8	84	0.37	Site Preparation Phase	1,023
Plate Compactors	2	8	8	0.43	Site Preparation Phase	113
Excavators	1	8	36	0.38	Site Preparation Phase	225
Scrapers	1	8	423	0.48	Site Preparation Phase	3,005
Surfacing Equipment	1	8	399	0.3	Site Preparation Phase	1,772
Sweepers/Scrubbers	1	8	6	0.46	Site Preparation Phase	45
Trenchers	1	8	40	0.5	Site Preparation Phase	329
Graders	1	8	148	0.41	Grading Phase	924
Cranes	1	4	367	0.29	Building Construction Phase	5,221
Forklifts	1	6	82	0.2	Building Construction Phase	1,342
Aerial Lifts	2	8	46	0.31	Building Construction Phase	3,111
Cement and Mortar Mixers	1	8	10	0.56	Building Construction Phase	611
Concrete/Industrial Saws	2	8	33	0.73	Building Construction Phase	5,255
Generator Sets	2	8	11	0.68	Building Construction Phase	1,632
Aerial Lifts	4	8	46	0.31	Architectural Coating Phase	2,333
Pavers	1	8	81	0.42	Paving Phase	576
Rollers	1	8	36	0.38	Paving Phase	232
Paving Equipment	1	8	89	0.36	Paving Phase	542
Sweepers/Scrubbers	1	8	36	0.46	Paving Phase	280
Total Fuel Used						31,049
						(Gallons)

Construction Phase	Days of Operation
Demolition Phase	53
Site Preparation Phase	35
Grading Phase	36
Building Construction Phase	232
Paving Phase	36
Architectural Coating Phase	87
Total Days	479

WORKER TRIPS

Constuction Phase	MPG [2]	Trips	Trip Length (miles)	Fuel Used (gallons)
Demolition Phase	24.1	15	11.7	385.95
Site Preparation Phase	24.1	33	11.7	552.23
Grading Phase	24.1	5	11.7	87.39
Building Construction Phase	24.1	2	11.7	271.44
Paving Phase	24.1	10	11.7	174.77
Architectural Coating Phase	24.1	1	11.7	42.24
Total				1,514.02

HAULING AND VENDOR TRIPS

Trip Class	MPG [2]	Trips	Trip Length (miles)	Fuel Used (gallons)
HAULING TRIPS				
Demolition Phase	7.5	5	5.2	173.44
Site Preparation Phase	7.5	8	5.2	183.46
Grading Phase	7.5	0	20.0	0.00
Building Construction Phase	7.5	0	20.0	0.00
Paving Phase	7.5	0	20.0	0.00
Architectural Coating Phase	7.5	0	20.0	0.00
Total				356.90
VENDOR TRIPS				
Demolition Phase	7.5	0	14.7	0.00
Site Preparation Phase	7.5	0	14.7	0.00
Grading Phase	7.5	0	14.7	0.00
Building Construction Phase	7.5	1	8.4	319.60
Paving Phase	7.5	0	14.7	0.00
Architectural Coating Phase	7.5	0	14.7	0.00
Total				319.60

Total Gasoline Consumption (gallons)	3,400
Total Diesel Consumption (gallons)	31,725

Sources:

[1] United States Environmental Protection Agency. 2021. *Exhaust and Crankcase Emission Factors for Nonroad Compression-Ignition Engines in MOVES3.0.2*. September. Available at: <https://www.epa.gov/system/files/documents/2021-08/420r21021.pdf>.

[2] United States Department of Transportation, Bureau of Transportation Statistics. 2021. *National Transportation Statistics*. Available at: <https://www.bts.gov/topics/national-transportation-statistics>.

5201 Patrick Henry Drive

7/31/2023

Populate one of the following tables (Leave the other blank):

Annual VMT	OR	Daily Vehicle Trips
Annual VMT: 2,830,486		Daily Vehicle Trips: Average Trip Distance:

2

Fleet Class	Fleet Mix	Fuel Economy (MPG) [1]	
Light Duty Auto (LDA)	0.528224	Passenger Vehicles	24.1
Light Duty Truck 1 (LDT1)	0.040360	Light-Med Duty Trucks	17.6
Light Duty Truck 2 (LDT2)	0.230100	Heavy Trucks/Other	7.5
Medium Duty Vehicle (MDV)	0.128600	Motorcycles	44
Light Heavy Duty 1 (LHD1)	0.023275		
Light Heavy Duty 2 (LHD2)	0.005740		
Medium Heavy Duty (MHD)	0.009425		
Heavy Heavy Duty (HHD)	0.007439		
Other Bus (OBUS)	0.001057		
Urban Bus (UBUS)	0.000413		
Motorcycle (MCY)	0.022095		
School Bus (SBUS)	0.000684		
Motorhome (MH)	0.002585		

Fleet Mix					
Vehicle Type	Percent	Fuel Type	Annual VMT: VMT	Vehicle Trips: VMT	Fuel Consumption (Gallons)
Passenger Vehicles	52.82%	Gasoline	1,495,131	0.00	62,039
Light-Medium Duty Trucks	39.91%	Gasoline	1,129,534	0.00	64,178
Heavy Trucks/Other	5.06%	Diesel	143,273	0.00	19,103
Motorcycle	2.21%	Gasoline	62,540	0.00	1,421

Total Gasoline Consumption (gallons)	127,638
Total Diesel Consumption (gallons)	19,103

Sources:

[1] United States Department of Transportation, Bureau of Transportation Statistics. 2021. National Transportation Statistics. Available at: <https://www.bts.gov/topics/national-transportation-statistics>.