

PRELIMINARY EXEMPTION ASSESSMENT

(Certificate of Determination
When Attached to Notice of Exemption)

1. Name or description of project:	C245113 Heli-Hydrant Project	
2. Project Location – Identify street address and cross streets or attach a map showing project site (preferably a USGS 15’ or 7 1/2’ topographical map identified by quadrangle name):	<p>The project site is located on the same site as the Jurupa Community Services District’s (JCSD’s) Mira Loma Tanks A, B, and C, which is northeast of Country Village Road/Granite Hill Drive.</p> <p>The project is located within Section 3, Township 2 South, Range 6 West, San Bernardino Base, and Meridian.</p>	
3. Entity or person undertaking project:	<p>Jurupa Community Services District Engineering Department 11201 Harrel Street, Jurupa Valley, CA 91752</p>	
4. Staff Determination:	<p>The Lead Agency’s Staff, having undertaken and completed a preliminary review of this project in accordance with the Lead Agency's "Local Guidelines for Implementing the California Environmental Quality Act (CEQA)" has concluded that this project does not require further environmental assessment because:</p>	
a. <input type="checkbox"/>	The proposed action does not constitute a project under CEQA.	
b. <input type="checkbox"/>	The project is a Ministerial Project.	
c. <input type="checkbox"/>	The project is an Emergency Project.	
d. <input type="checkbox"/>	The project constitutes a feasibility or planning study.	
e. <input checked="" type="checkbox"/>	The project is categorically exempt.	
	Applicable Exemption Class:	Class 3 – 15303 New Construction or Conversion of Small Structures
f. <input type="checkbox"/>	The project is statutorily exempt.	
	Applicable Exemption:	
g. <input type="checkbox"/>	The project is otherwise exempt on the following basis:	
h. <input type="checkbox"/>	The project involves another public agency which constitutes the Lead Agency.	
	Name of Lead Agency:	

Date: 11/27/2023

Staff: *Eddie Rhee*

Jurupa Community Services District

CFD Reservoirs/Booster Station
3596 Country Village Road, Jurupa Valley, CA 92509

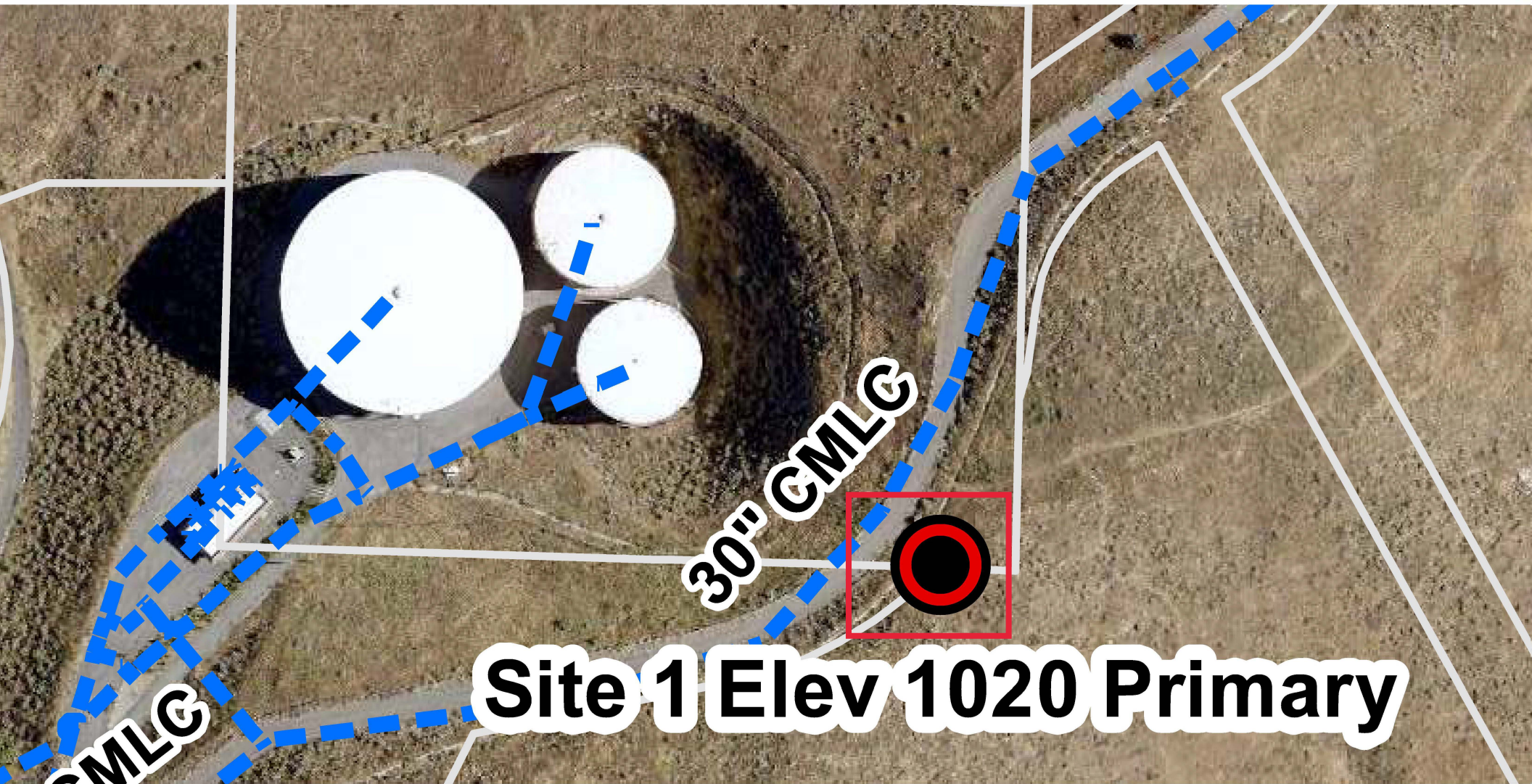

Site 1 Elev 1020 Primary