



NOTICE OF EXEMPTION

FILING REQUESTED BY AND WHEN FILED, RETURN TO:

Marin County Parks and Open Space District
3501 Civic Center Drive, Suite 260, San Rafael, CA 94903
www.marincountyparks.org
(415) 473-6387

FILED

1/26/2024

SHELLY SCOTT

MARIN COUNTY CLERK

By O. Lobato, Deputy

21 - 2024 - 025

To: Marin County Clerk
3501 Civic Center Drive, Suite 234
San Rafael, CA 94903

Date: January 26, 2024

Project Title: Wave Data Collection

Project Location: Bothin Marsh Open Space Preserve, Mill Valley Marin County, California

Assessor's Parcel: 052-350-33; 059-310-01

Description of Nature, Purpose, and Beneficiaries of the Project: Marin County Open Space District (MCOSD) is proposing to install a temporary equipment with the purpose of measuring wave conditions in north Richardson Bay near the shoreline of the Bothin Marsh Preserve. Equipment would include a sonic wave sensor and a high frequency pressure transducer. The instruments would be installed for approximately three months, between January and April 2024.

The sonic wave sensor would be installed on the mudflat approximately 200 feet offshore of South Bothin Marsh. It would measure wave heights over the mudflat approaching the marsh shoreline and would consist of two units: the sonic wave sensor and a data collector unit with attached solar panel. Each of the two units would be mounted on a galvanized steel pipe, or similar, that would be temporarily embedded in unvegetated mudflat. Each pipe would be approximately 12-15 feet long and approximately 3 inches in diameter. Each pipe would be driven into the mud deep enough to provide a stable platform that will not move or tilt under anticipated wave conditions. The instruments would be mounted to the top of the pipe, approximately 8 feet above the mudflat, and at least 2 feet above typical high tide elevations. The footprint of each pipe and attached instruments would be less than one square foot. The installation would be performed using handheld tools including hammers, wrenches, and screwdrivers.

The pressure transducer would be installed on the seabed in the deep channel east of the Highway 101 Bridge. It would measure offshore tide elevations and to provide a measurement of wave heights at a deepwater location (to measure waves during low tides when the mudflat at the sonic sensor is dry). The plastic and metal frame would be lowered to rest on the seabed and its footprint would be less than 10 square feet. The pressure transducer would then be attached to the frame along with two marine grade rigging lines that would be used to lower the instrument into place and to recover the instrument at the end of the deployment. These lines may include sections of chain or attached ballast weights to prevent the lines from floating and reduce the risk of tangling/snags. The free end of the lines will be attached to a high-visibility buoy or secured to one of the nearby bridge piers.

The proposed instrument installation is anticipated to have a de minimis impact to surface waters due to the very small footprint of the instruments; the short duration of the instrument installation; no vegetation would be removed to install, monitor, or remove the equipment; and no disturbance to wildlife is anticipated. All installed instruments and mounting hardware would be suitable for contact with coastal waters and would be free from harmful coatings and other pollutants. All work would be performed by experienced field technicians who are familiar with safe watercraft operations, marine instrument installation, and work in and around sensitive aquatic habitats.

Public Agency Approving Project: Marin County Open Space Preserve

Name of Person or Agency Carrying Out the Project: Max Korten, Director and General Manager

Reasons for Exemption: Marin County Open Space District has reviewed the project along with its environmental setting and has determined it to be categorically exempt from the California Environmental Quality Act under the following sections of the California Administrative Code:

POSTED 1/26/24 TO 2/25/24

Section 15306: Information Collection: The proposed project consists of the MCOSD conducting basic data collection, research, experimental management, and resource evaluation activities which do not result in a serious or major disturbance to an environmental resource for the purpose of gathering information to inform the proposed Evolving Shorelines Project at Bothin Marsh, for which a separate environmental document would be prepared in compliance with the California Environmental Quality Act. Implementation of the proposed project would not result in significant impacts based on location and would not impact an environmental resource or any designated environmental resource of critical concern. The project area is not located on a hazardous waste site pursuant to Government Code Section 65962.5 or within a state scenic highway. Implementation of the proposed project would not affect scenic resources, historical buildings, rock outcroppings, result in cumulative impacts; or result in a significant effect to the environment due to unusual circumstances.

Lead Agency Contact Person:

Michelle Julene

Michelle Julene, Senior Regulatory Open Space Planner

Marin County Parks and Open Space District
(415)444-6740 (Office Cell)

Michelle.Julene@MarinCounty.gov



NOTICE OF EXEMPTION

BOTHIN MARSH – EVOLVING SHORELINES PROJECT WAVE DATA COLLECTION JANUARY 26, 2024



Equipment Locations

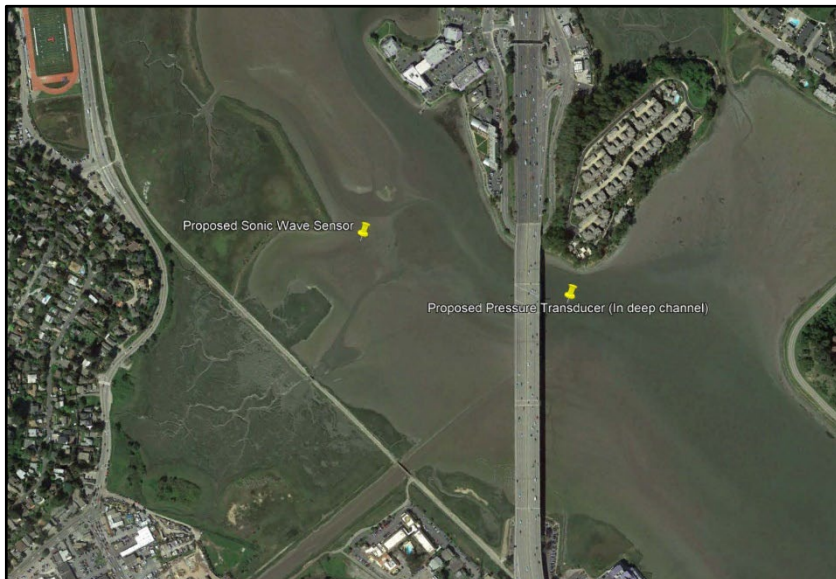

Representative Photo of Equipment





State of California - Department of Fish and Wildlife
2024 ENVIRONMENTAL DOCUMENT FILING FEE
CASH RECEIPT
 DFW 753.5a (REV. 01/01/24) Previously DFG 753.5a

RECEIPT NUMBER:
 21 — 01/26/2024 — 025
 STATE CLEARINGHOUSE NUMBER (if applicable)

SEE INSTRUCTIONS ON REVERSE. TYPE OR PRINT CLEARLY.

LEAD AGENCY MARIN COUNTY PARKS & OPEN SPACE DISTRICT	LEAD AGENCY EMAIL	DATE 01/26/2024
COUNTY/STATE AGENCY OF FILING Marin	DOCUMENT NUMBER	

PROJECT TITLE

WAVE DATA COLLECTION

PROJECT APPLICANT NAME MARIN COUNTY PARKS & OPEN SPACE DISTRICT	PROJECT APPLICANT EMAIL MICHELLE.JULENE@marincounty.gov	PHONE NUMBER (415)444-6740
PROJECT APPLICANT ADDRESS 3501 CIVIC CENTER DRIVE, RM 260	CITY SAN RAFAEL	STATE CA
	ZIP CODE 94903	

PROJECT APPLICANT (Check appropriate box)

- Local Public Agency
 School District
 Other Special District
 State Agency
 Private Entity

CHECK APPLICABLE FEES:

- | | | | |
|---|------------|----|------|
| <input type="checkbox"/> Environmental Impact Report (EIR) | \$4,051.25 | \$ | 0.00 |
| <input type="checkbox"/> Mitigated/Negative Declaration (MND)(ND) | \$2,916.75 | \$ | 0.00 |
| <input type="checkbox"/> Certified Regulatory Program (CRP) document - payment due directly to CDFW | \$1,377.25 | \$ | 0.00 |
|
 | | | |
| <input checked="" type="checkbox"/> Exempt from fee | | | |
| <input checked="" type="checkbox"/> Notice of Exemption (attach) | | | |
| <input type="checkbox"/> CDFW No Effect Determination (attach) | | | |
| <input type="checkbox"/> Fee previously paid (attach previously issued cash receipt copy) | | | |
| <hr/> | | | |
| <input type="checkbox"/> Water Right Application or Petition Fee (State Water Resources Control Board only) | \$850.00 | \$ | 0.00 |
| <input type="checkbox"/> County documentary handling fee | | \$ | |
| <input type="checkbox"/> Other | | \$ | |

PAYMENT METHOD:

- Cash
 Credit
 Check
 Other

TOTAL RECEIVED \$ 0.00

SIGNATURE

X

AGENCY OF FILING PRINTED NAME AND TITLE

MARIN COUNTY CLERK; OLGA LOBATO, ARCC SUPERVISOR