



CALIFORNIA ENVIRONMENTAL QUALITY ACT
Notice of Exemption

To: [X] Office of Planning and Research
P.O. Box 3044, Room 113
Sacramento, CA 95812-3044

From: Contra Costa County
Department of Conservation and
Development
30 Muir Road
Martinez, CA 94553

[X] County Clerk, County of Contra Costa

Project Title: Timber Point Crosswalk Improvements, Project #: WO1025, CP#: 24-02

Project Applicant: Contra Costa County Public Works Dept., 255 Glacier Drive, Martinez CA 94553
Main: (925) 313-2000, Contact: Shravan Sundaram, (925) 313-2366

Project Location: The project will take place at five intersections: 1. Newport Drive and Cambridge Way,
2. Newport Drive and Worthing Way, 3. Newbury Lane and Preston Drive, 4. Newbury Lane and
Amesbury Court, and 5. Point of Timber Road and Preston Drive; all of which are in unincorporated
Discovery Bay, Contra Costa County, CA 94505.

Lead Agency: Department of Conservation and Development, 30 Muir Road, Martinez, CA 94553
Main: (925) 655-2705, Contact: Syd Sotoodeh (925) 655-2877

Project Description:

This project will improve public safety for pedestrians and vehicles at the five pedestrian crosswalks at
the intersections identified above. Improvements will increase pedestrian visibility and ensure
compliance with the Americans with Disabilities Act (ADA). These improvements include installing
Rectangular Rapid Flashing Beacons (RRFBs), electrical power boxes, and detectable warning surfaces
at the crosswalk curb ramps, new crosswalk striping, and modifications to existing striping. Existing
crosswalks will be upgraded to yellow continental style crosswalks. Ground disturbance is anticipated to
occur to a maximum depth of 6 feet for installation of RRFBs and include minor concrete demolition and
removal, formwork, and concrete/pavement work. Construction is anticipated to occur in 2026 and take
approximately 30 days to complete. Real property transactions, utility relocations, temporary traffic
control, and vegetation trimming may be necessary.

Exempt Status:

- [ ] Ministerial Project (Sec. 21080[b][1]; 15268) [X] Categorical Exemption (Sec. 15301(c))
[ ] Declared Emergency (Sec. 21080[b][3]; 15269[a]) [ ] General Rule of Applicability (Sec. 15061[b][3])
[ ] Emergency Project (Sec. 21080[b][4]; 15269[b][c]) [ ] Other Statutory Exemption (Sec. )

Reasons why project is exempt: The activity consists of improving existing crosswalks for public safety
and ADA compliance along an existing street with no expansion of use, pursuant to Article 19, Section,
Section 15301(c) of the CEQA Guidelines.

If filed by applicant:

1. Attach certified document of exemption finding.

2. Has a Notice of Exemption been filed by the public agency approving the [ ] Yes [ ] No
project?

Signature: [Handwritten Signature] Date: January 23, 2024 Title: Senior Planner

Contra Costa County Department of Conservation and Development

[X] Signed by Lead Agency [ ] Signed by Applicant

**AFFIDAVIT OF FILING AND POSTING**

I declare that on \_\_\_\_\_ I received and posted this notice as required by California Public Resources Code Section 21152(c). Said notice will remain posted for 30 days from the filing date.

\_\_\_\_\_  
Signature

\_\_\_\_\_  
Title

**Applicant**

Public Works Department  
255 Glacier Drive  
Martinez, CA 94553  
Attn: Shravan Sundaram *sc*  
Environmental Services Division  
Phone: (925) 313-2366

**Department of Fish and Wildlife Fees Due**

- De Minimis Finding - \$0
- County Clerk - \$50
- Conservation and Development - \$25

Total Due: \$75

Receipt #: \_\_\_\_\_

# CONTRA COSTA COUNTY CALIFORNIA



## PROJECT LOCATION

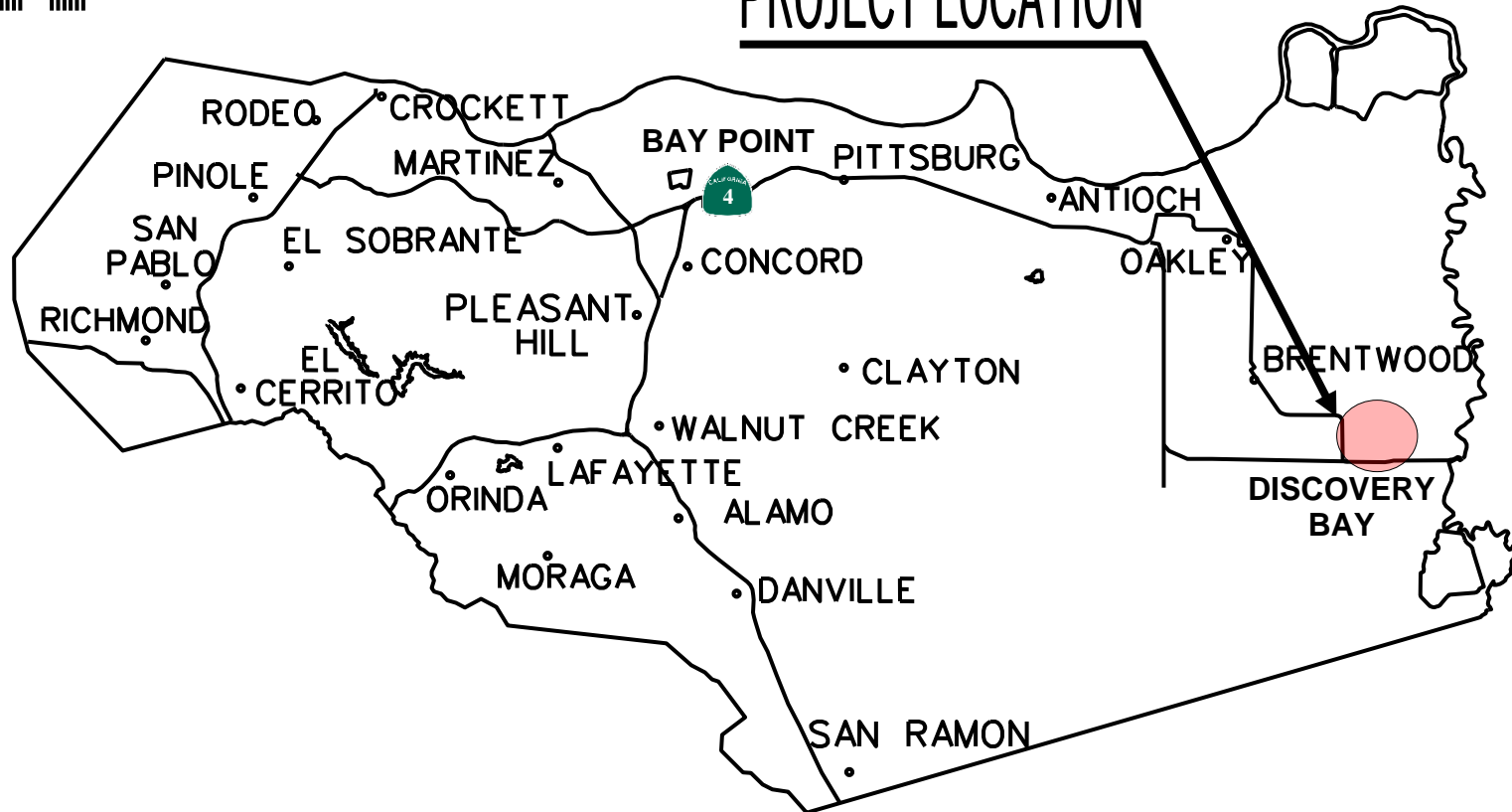

Contra Costa County  
Public Works  
Department

255 GLACIER DRIVE, MARTINEZ, CA 94553 PH: (925)313-2000 FAX: (925)313-2333

### PROJECT LOCATION MAP

### Timber Point Crosswalk Improvements

DB: DP	CB: JS	DATE: NOV 23	SHEET 1 OF 1
--------	--------	--------------	--------------



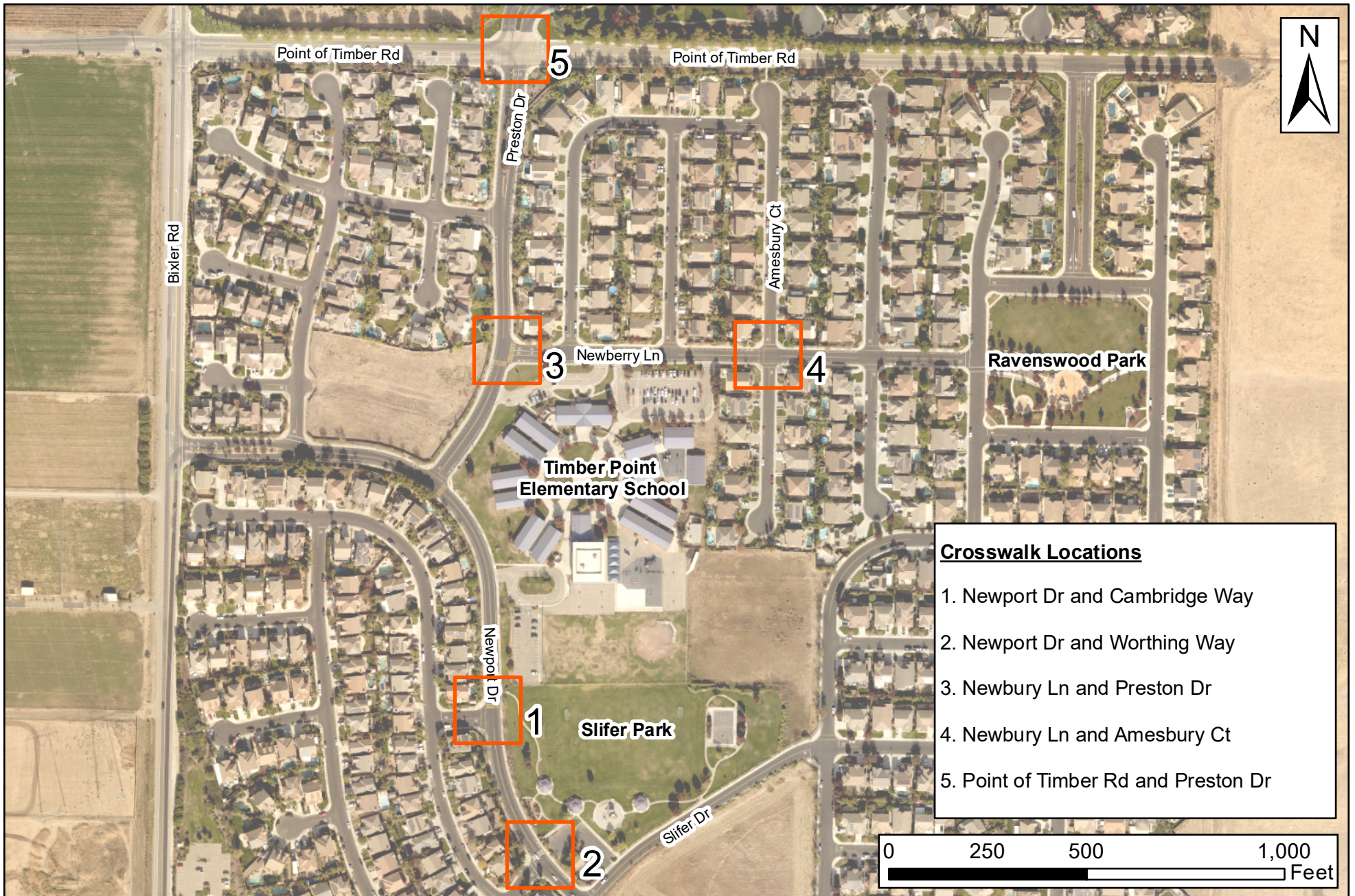

**Crosswalk Locations**

- 1. Newport Dr and Cambridge Way
- 2. Newport Dr and Worthing Way
- 3. Newbury Ln and Preston Dr
- 4. Newbury Ln and Amesbury Ct
- 5. Point of Timber Rd and Preston Dr



Contra Costa County  
**Public Works**  
 Department

255 GLACIER DRIVE MARTINEZ, CALIFORNIA 94553 PH: (925) 313-2000 FAX: (925) 313-2333

PROJECT VICINITY MAP - CONTRA COSTA COUNTY

**Timber Point Crosswalk Improvements**

FEDERAL ID NO:

DB: DP CB: JS

DATE: NOV 2023

Page 1 of 1