



# Clerk of the Board of Supervisors CEQA Document Filing SAP Transfer Request

Please complete the following information and submit to the Clerk of the Board with the associated CEQA documentation for filing.  
Clerk of the Board staff will initiate a Journal Transfer (ZJ) in SAP for department staff approval.

Department Name	Public Works – Environmental Management
Department Contact	Lacy Blackwell
Contact Phone Number	(909) 387-8109
Project Name	SBCFCD Feb 2024 Emergency Flood Repairs Zones 4 & 6

Approved by the Board of Supervisors (if applicable)	Board Meeting Date	Agenda Item Number

General Ledger	Amount	Cost Center/Internal Order/WBSE	Text
52002135	\$50.00	1940002532 (55%) 1960002540 (45%)	<b>NOE- SBCFCD Feb 2024 Emergency Flood Repairs Zones 4 &amp; 6</b> Zone 4- 9 Facilities (F00044)- 55% Zone 6- 7 Facilities (F00066)- 45%

Special Instructions:

Michele Derry for Arlene B. Chun	<i>Michele Derry</i>	2/28/24
Requestor Name	Requestor Signature	Date
Tracie Velasco	<i>Tracie Velasco</i>	2/29/2024
Department Approver Name	Department Approver Signature	Date

Clerk of the Board use:

Processed by:	Date	Document Number

# Notice of Exemption

To:  Office of Planning and Research  
1400 Tenth Street, Room 121  
Sacramento, CA 95814

Clerk of the Board of Supervisors  
San Bernardino County  
385 North Arrowhead Avenue, Second Floor  
San Bernardino, CA 92415-0130

From: San Bernardino County  
Flood Control District  
Environmental Management Division  
825 E. Third Street, Room 123  
San Bernardino, CA 92415-0835

## Project Description

**Project Title:** San Bernardino County Flood Control District – 2024 Emergency Flood Control Facility Repairs Zones 4 & 6

**Project Location:** County-maintained dams, basins, channels, levees, berms, and culverts within the cities of Victorville and Hesperia, and in the unincorporated communities of Wrightwood, Helendale, Apple Valley, Phelan, Pinion Hills, and Yucca Valley. Refer to Exhibit A for list of damaged facilities and locations.

**Project Description:** Heavy rainfall in February 2024, resulted in significant flooding, and sediment, rock and debris deposition and scour, damaging flood control facilities, drainages, and culverts, resulting in an imminent threat to life and property. Local and State Emergency Proclamations have been issued for San Bernardino County. Emergency repair work includes, but is not limited to, removal of sediment, rock and debris for public safety purposes and repairs/replacements of damage flood control facilities and appurtenant structures.

## Applicant

San Bernardino County Flood Control District

825 E. Third Street

Address

San Bernardino, CA 92415-0835

(909) 387-8109

Phone

## Representative

Lacy Blackwell

Name

Same as Applicant

Address

Arlene B. Chun, M.S., P.E.

Lead Agency Contact Person

(909) 387-8109

Same as Applicant

Phone

Exempt Status: (check one)

Ministerial [Sec. 21080(B)(1); 15268];

Declared Emergency [Sec. 21080(B)(3); 15269(a)];

Emergency Project [Sec. 21080(B)(4); 15269(d)];

Categorical Exemption. State type and section: \_\_\_\_\_

Statutory Exemptions. State code number: \_\_\_\_\_

Other Exemption: Section 15269 (b) Emergency Repairs to Publicly Owned Facilities

Section 15269 (c) Specific Actions Taken to Mitigate an Emergency

Reasons why project is exempt: Section 15269(a) of the California Environmental Quality Act (CEQA) Guidelines allows for emergency repairs to an area in which a State of Emergency has been proclaimed by the Governor. Governor Newsom declared a State of Emergency on February 5, 2024. Section 15269(b) allows for emergency repairs to publicly or privately owned facilities to maintain service essential to public health, safety, or welfare. Section 15269 (c) allows for specific actions taken to mitigate for an emergency, and Section 15269 (d) authorizes emergency work on existing highways damaged by flooding and landslides.

*Michele Derry*

For: Arlene B. Chun, Engineering Manager, Environmental Mgmt. Division 2/28/24

Signature Arlene B. Chun, M.S., P.E.

Title

Date

Signed by Lead Agency

Signed by Applicant

Date received for filing at OPR: N/A

**EXHIBIT A**  
**List of Damaged Facilities and Locations in support of CEQA NOE**

Facility	Facility #	Site Location
<u>Zone 4</u>		
Amethyst Basin	4-106-4B	West of Interstate 15 and east of US Highway 395 at the corner of Sycamore Street and Amethyst Road in the city of Victorville.
Antelope Wash	4-103-1A	Rancho Road northeast to I Avenue in the city of Hesperia.
Heath Creek Channel	4-353-1A	From State Highway 2 south to Lone Pine Canyon Road and approximately 1 mile west of Lone Pine Canyon Road in the unincorporated community of Wrightwood.
Mojave River	4-101-1D, 1E, 1G, 1I	Reach 1D- Bear Valley Road south to Poppy Street and Reach 1E- Bear Valley Road north to Yucca Loma Road in the incorporated town of Apple Valley. Reach 1G- at Turner Road, west of National Trails Highway in the city of Victorville. Reach 1I- at Vista Road east of Helendale Road in the unincorporated community of Helendale.
Sheep Creek	4-354-1A, 1B, 1D	Reach 1A is south of Lone Pine Canyon Road and Reach 1B goes from Lone Pine Canyon Road to State Highway 2 in the unincorporated community of Wrightwood. Reach 1D starts at State Highway 138 and goes north to the California Aqueduct in the unincorporated community of Phelan/Pinon Hills.
Swarthout Creek	4-351-1A	South of and parallel to State Highway 2 from Spruce Street to San Bernardino/Los Angeles County Line in the unincorporated community of Wrightwood.
<u>Zone 6</u>		
Burnt Mountain Wash	6-459-1A	From the eastern end of the Yucca Valley Airport runway traveling southwest across 29 Palms Highway to Alta Vista Drive in the unincorporated town of Yucca Valley.
Church Street Channel	6-486-1A	Between Cibola Trail and Church Street, north of Onaga Trail and south of 29 Palms Highway in the unincorporated town of Yucca Valley.
Hospital Channel	6-458-1A	Between Palm Avenue and Sage Avenue, north of Onaga Trail and south of 29 Palms Highway in the unincorporated town of Yucca Valley.
Old Woman Springs Basin	6-454-4A	Located at the intersection of Old Woman Springs Road and Paxton Road, north of 29 Palms Highway in the unincorporated town of Yucca Valley.
Yucca Creek	6-451-1A, 1B, 1C	Reach 1A travels northeast from Bannock Trail to 29 Palms Highway. Reach 1B travels northeast from 29 Palms Highway to Old Woman Springs Road. Reach 1C travels northeast from Old Woman Springs Road to Coyote Creek found east of Yucca Mesa Road and north of 29 Palms Highway in the unincorporated town of Yucca Valley.

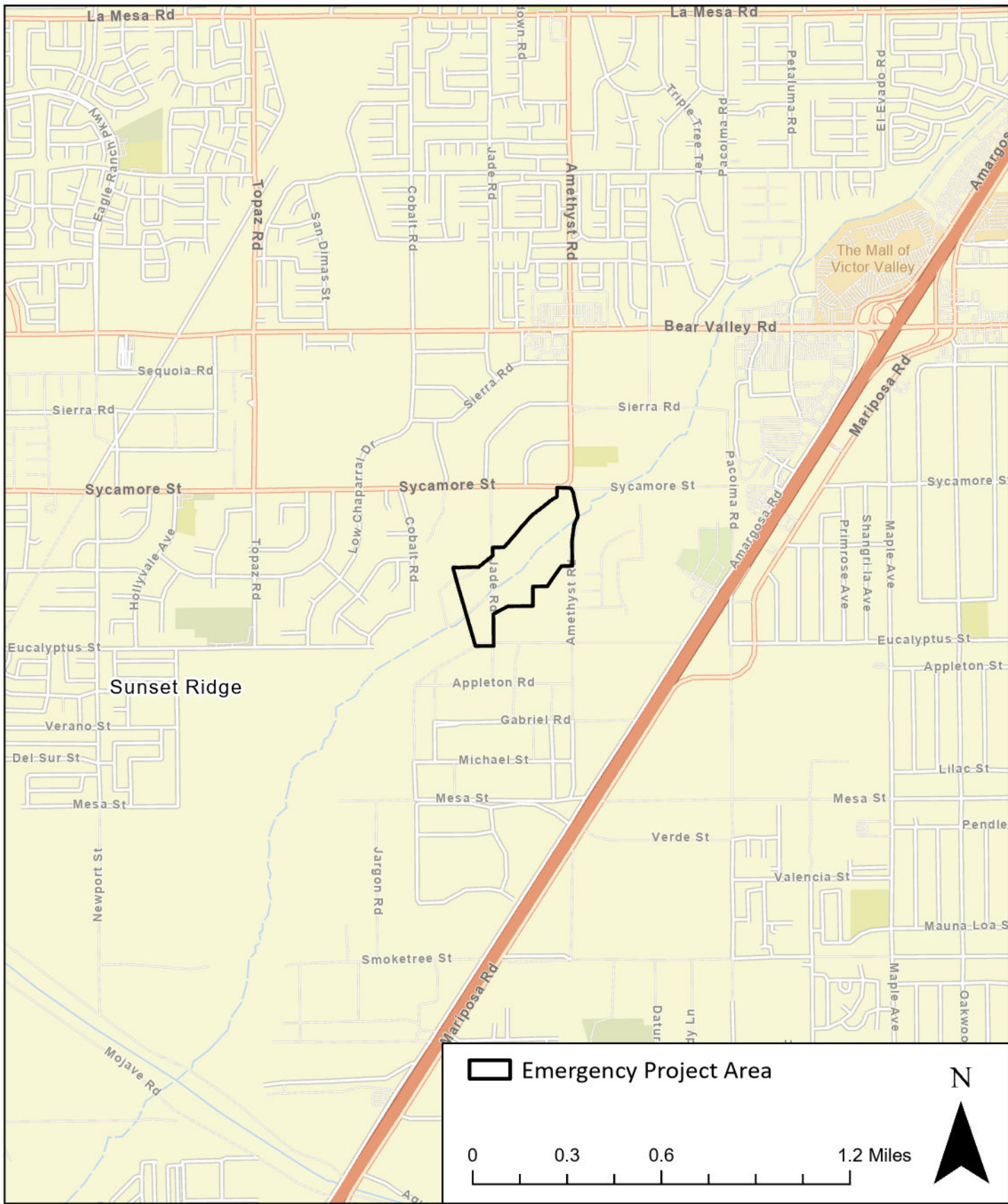

# Amethyst Basin Emergency February 2024

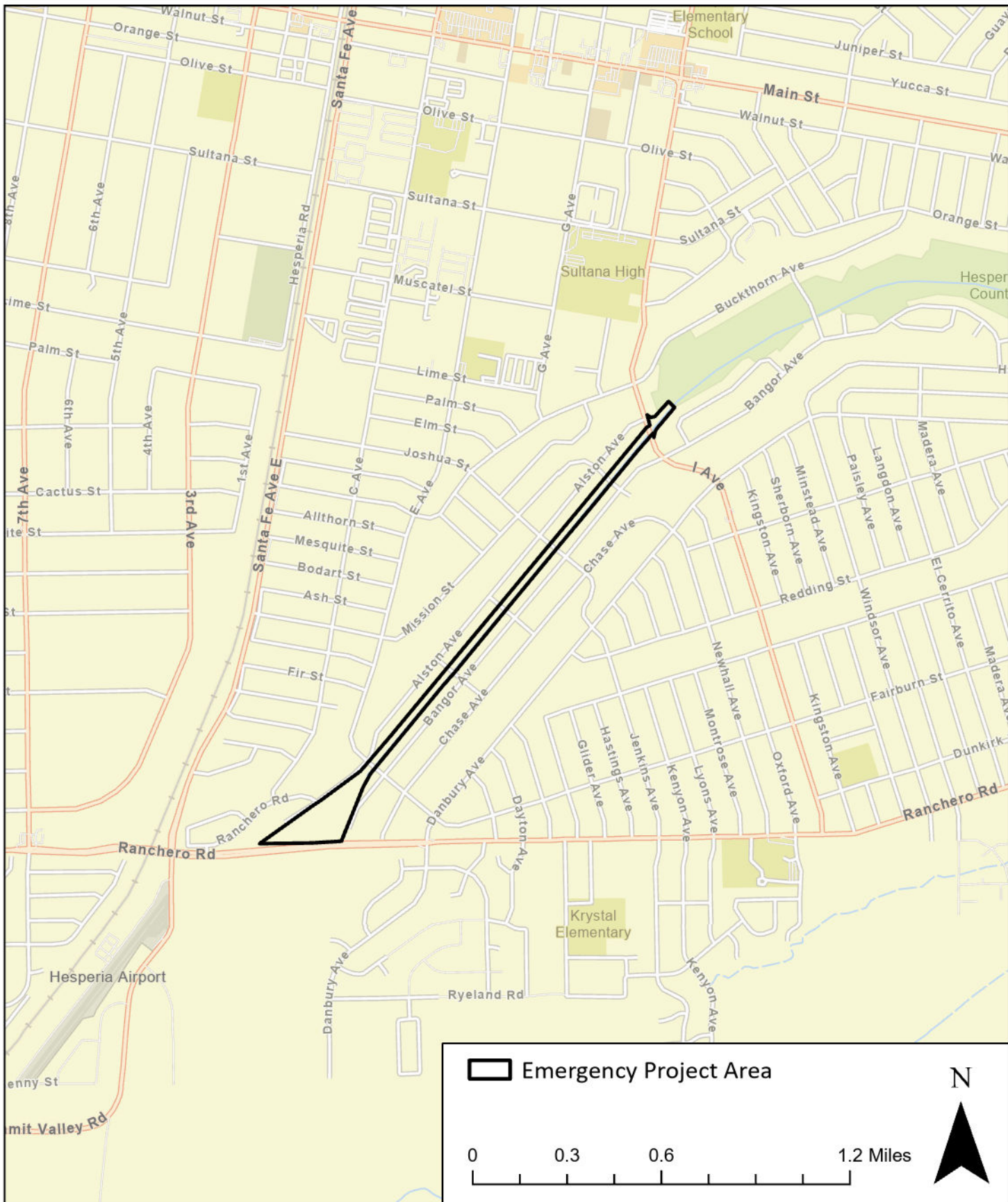

## Antelope Wash Emergency February 2024

# February 2024 Mojave River Zone 4 Emergency Maps

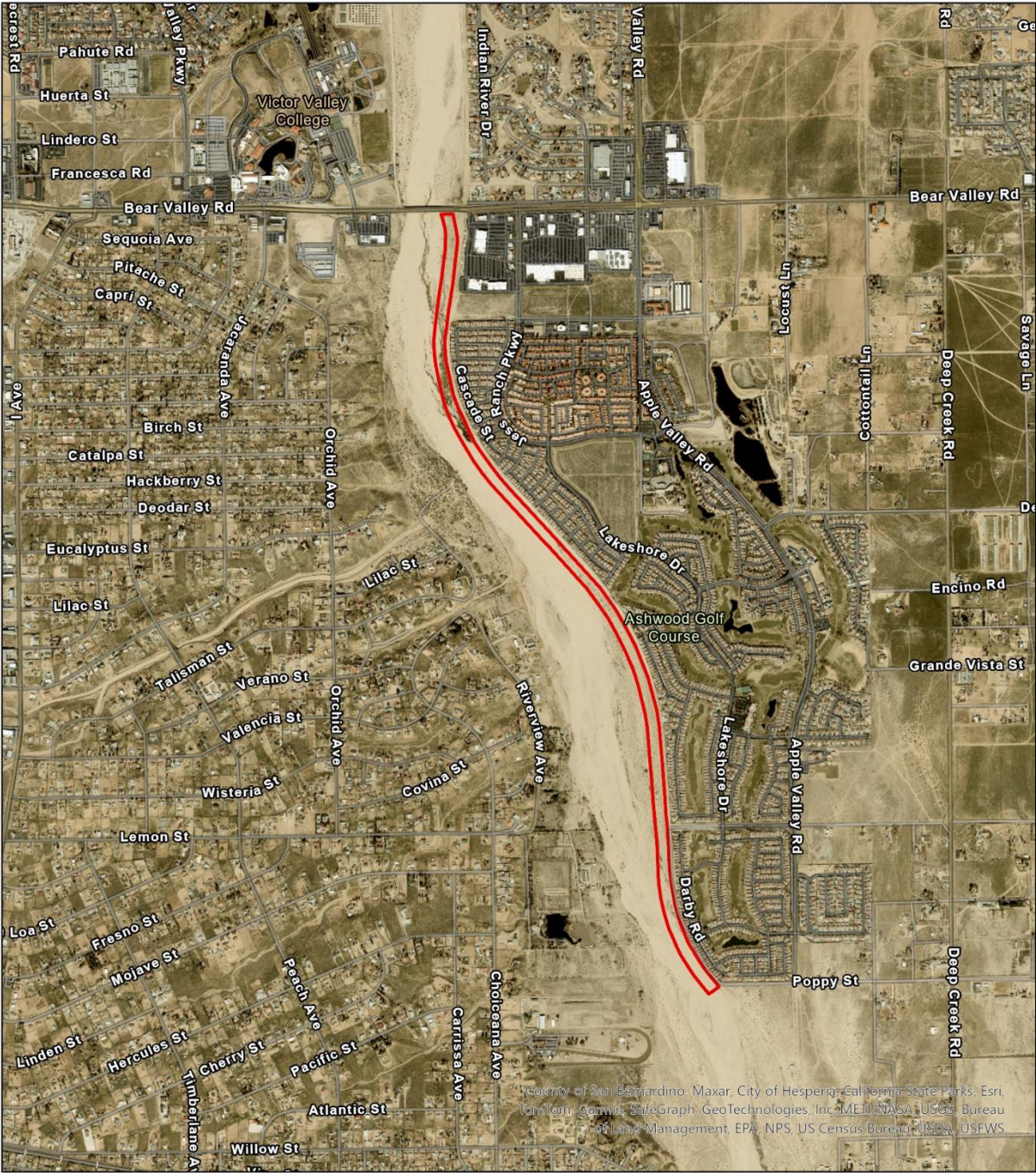

 Project Area - 64.05 ac

Mojave River Upstream of Bear Valley Road  
February 2024

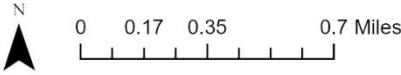



Project Area - 120.20 ac

Mojave River Downstream of Bear Valley Road  
February 2024

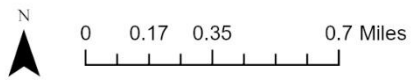



 Project Area - 49.3 ac

Mojave River at Turner rd.  
February 2024

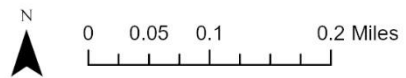





Project Area - 134.4 ac

Mojave River at Vista rd.  
 February 2024

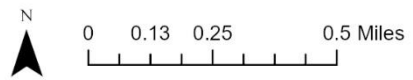

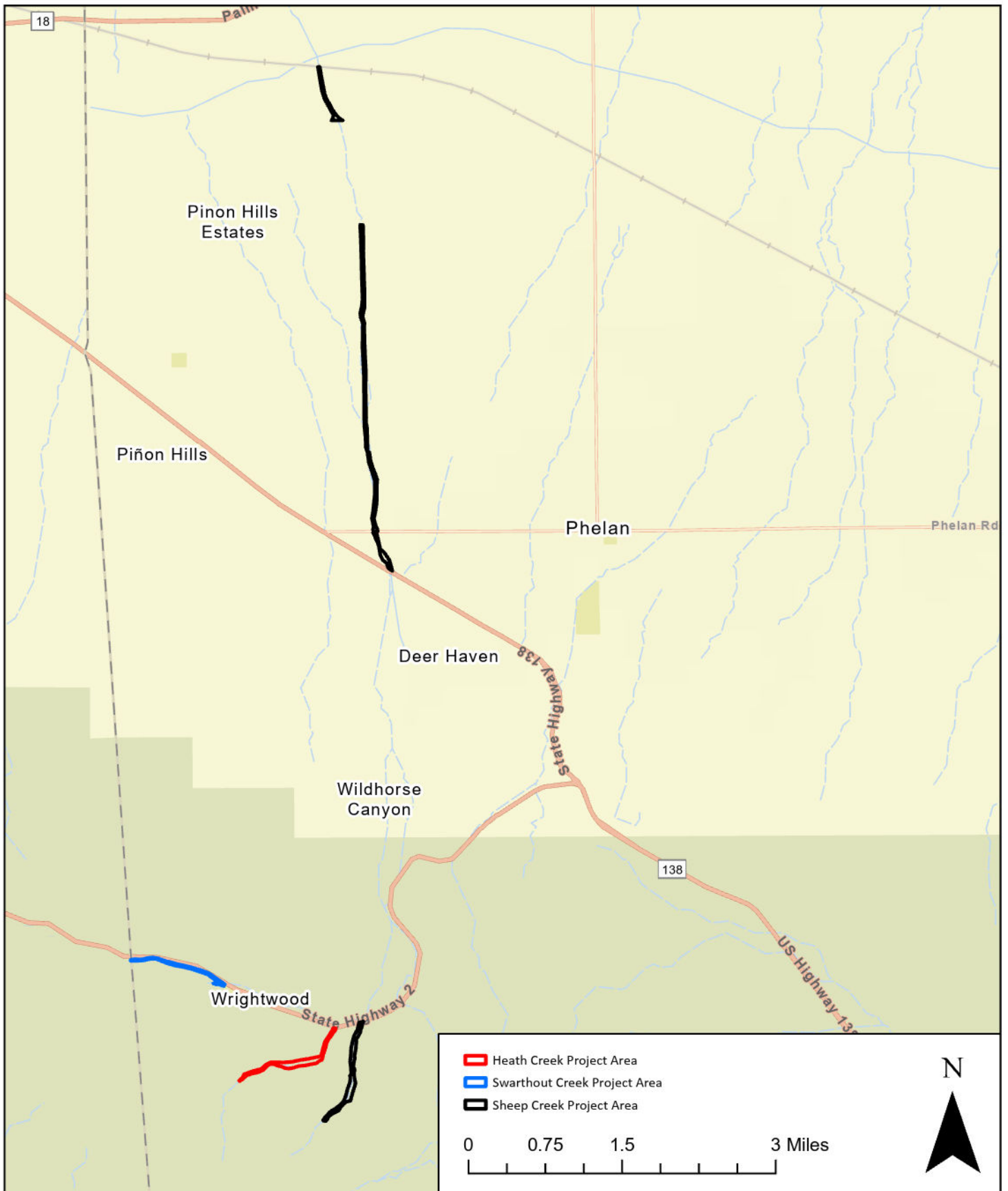

## Sheep Creek, Heath Creek, and Swarthout Creek Emergency February 2024



# Heath Creek February 2024 Emergency



# Swarthout Creek February 2024 Emergency



# Sheep Creek Emergency February 2024

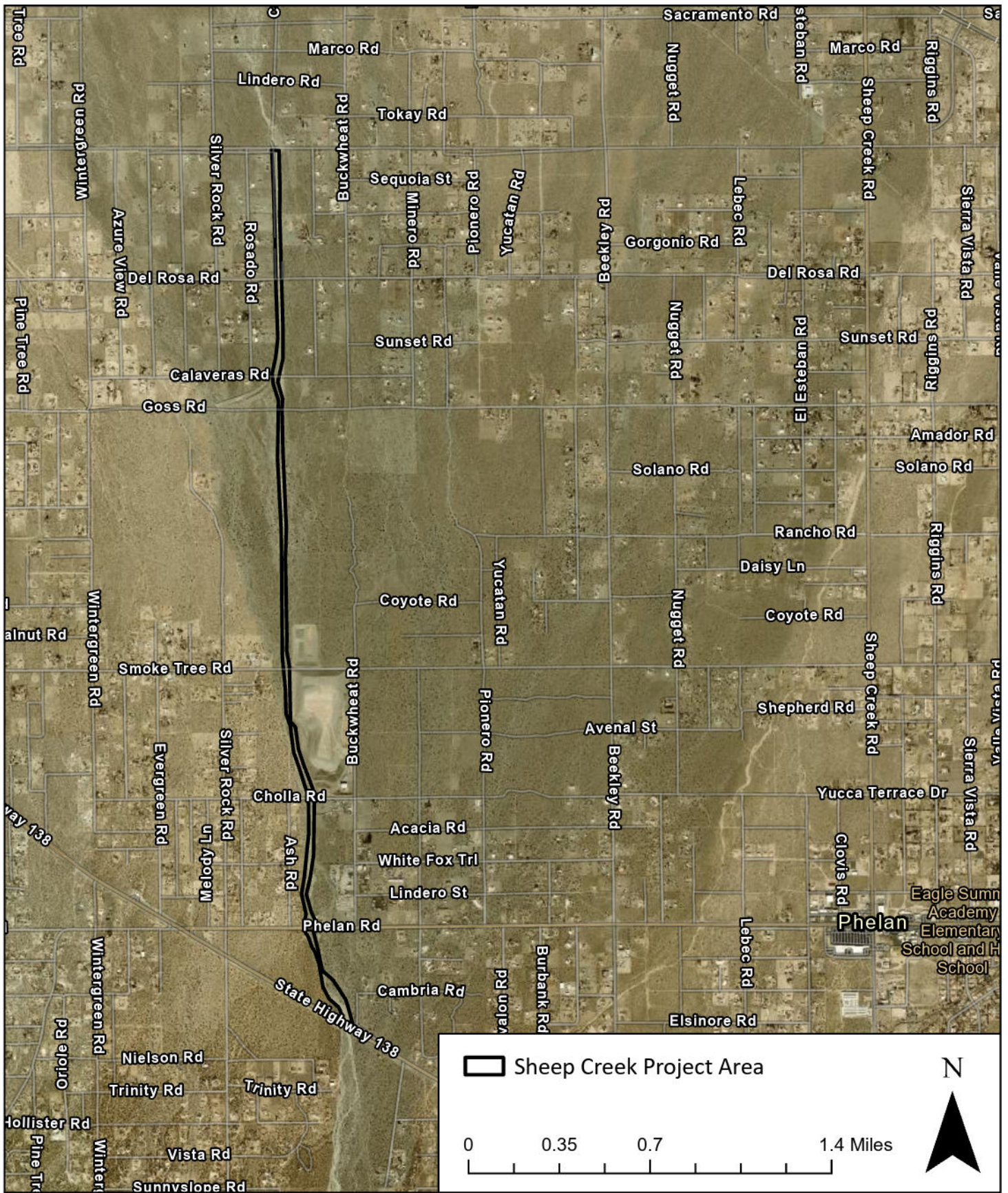

# Sheep Creek Emergency February 2024

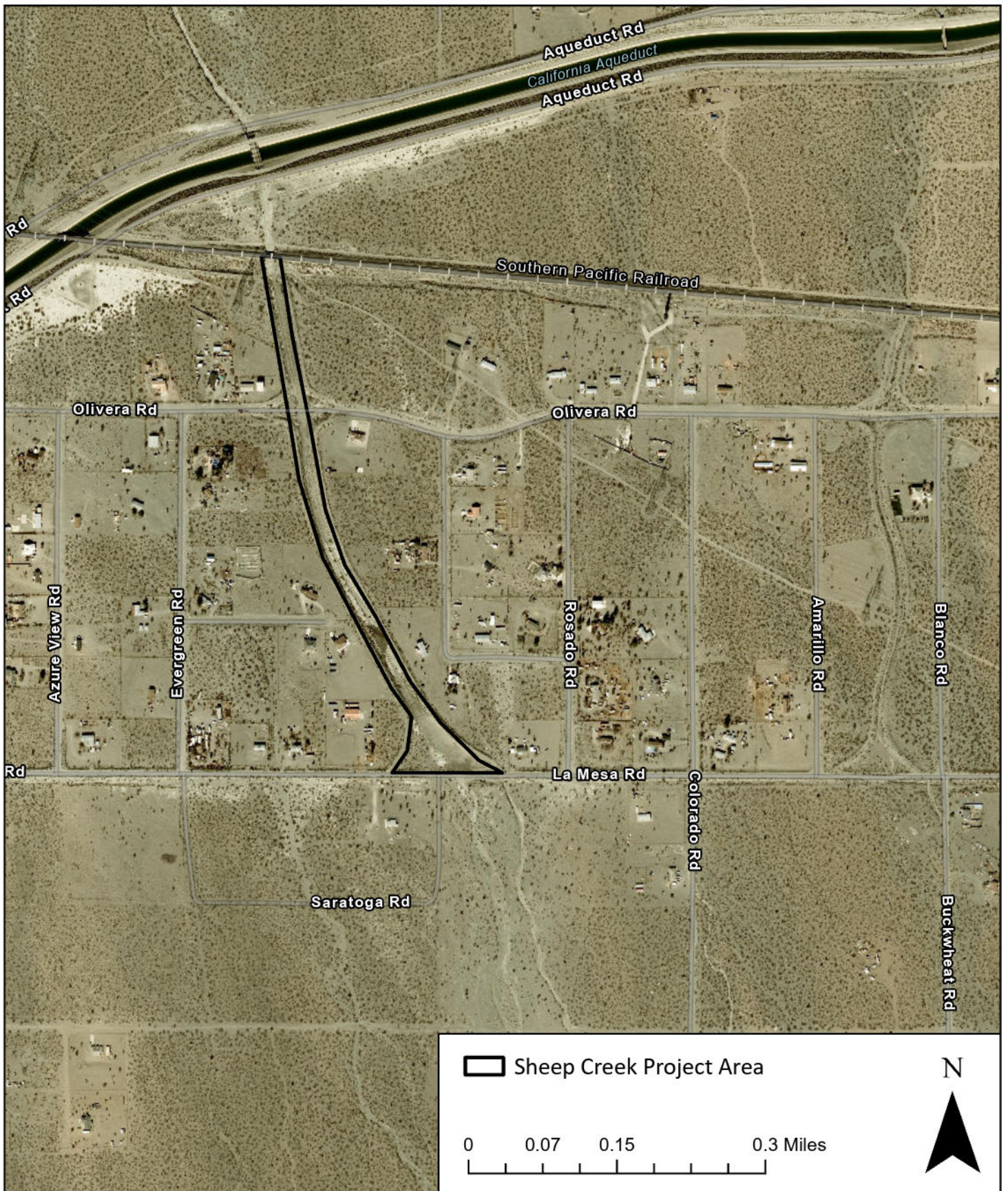

## Sheep Creek Emergency February 2024

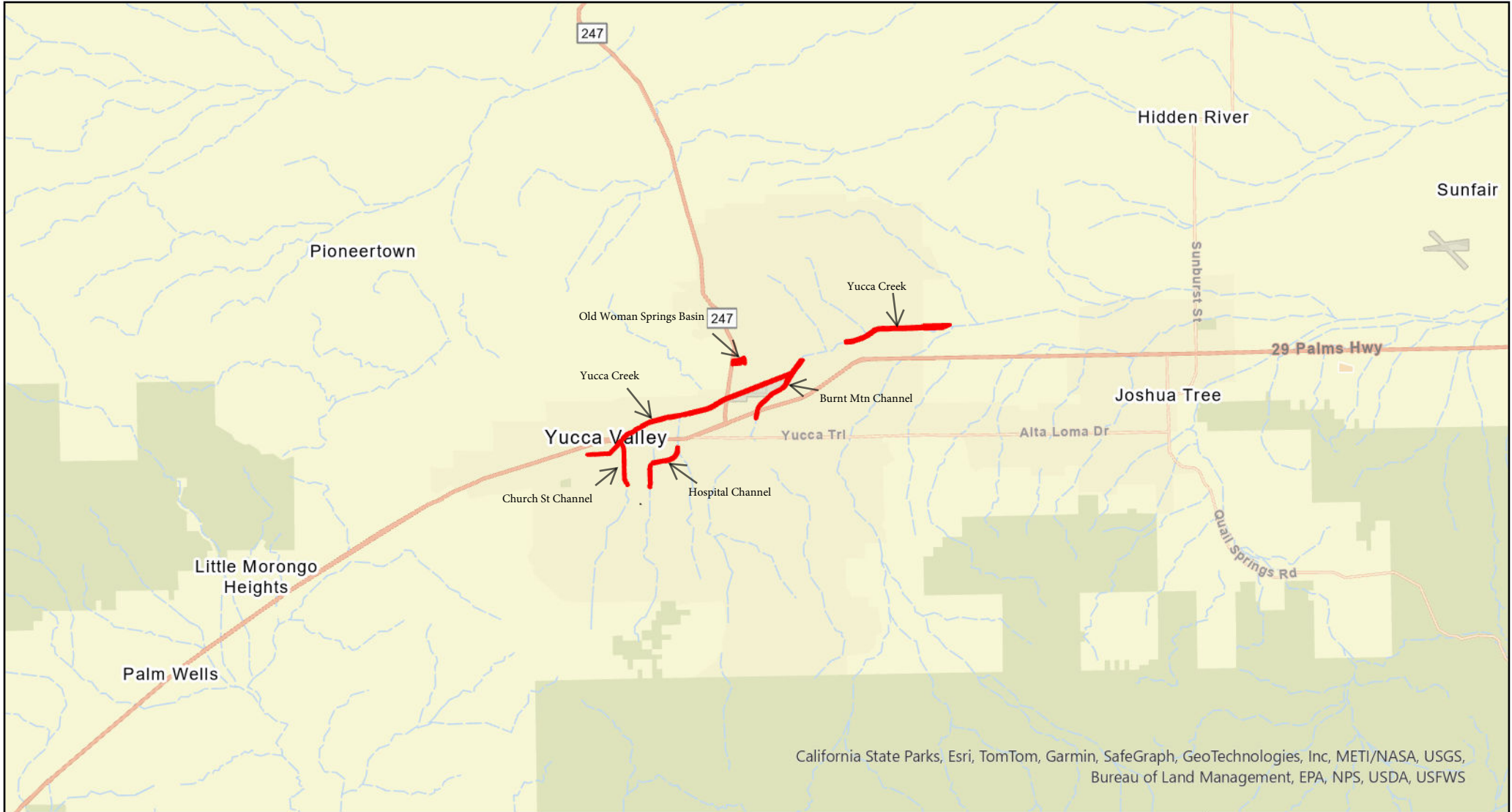

# Zone 6 Flood Facilities

San Bernardino County Flood Control District

February 2024

Coordinate System: NAD 1983 2011 StatePlane California V FIPS 0405 Ft US

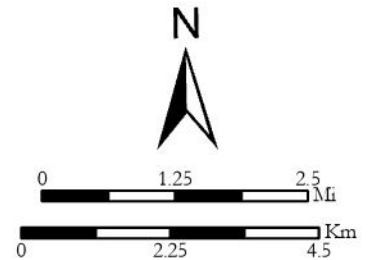



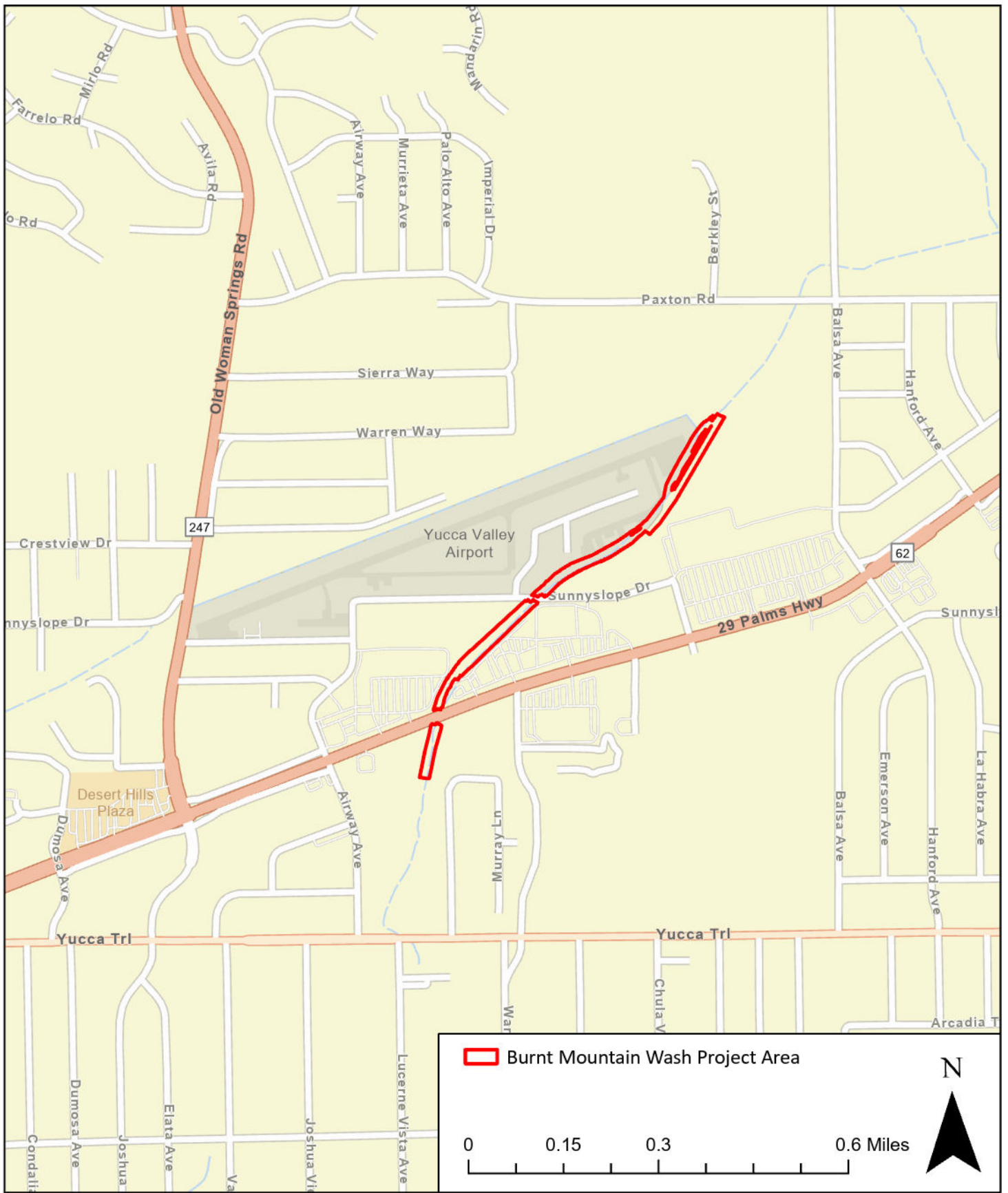

## Burnt Mountain Wash Emergency February 2024

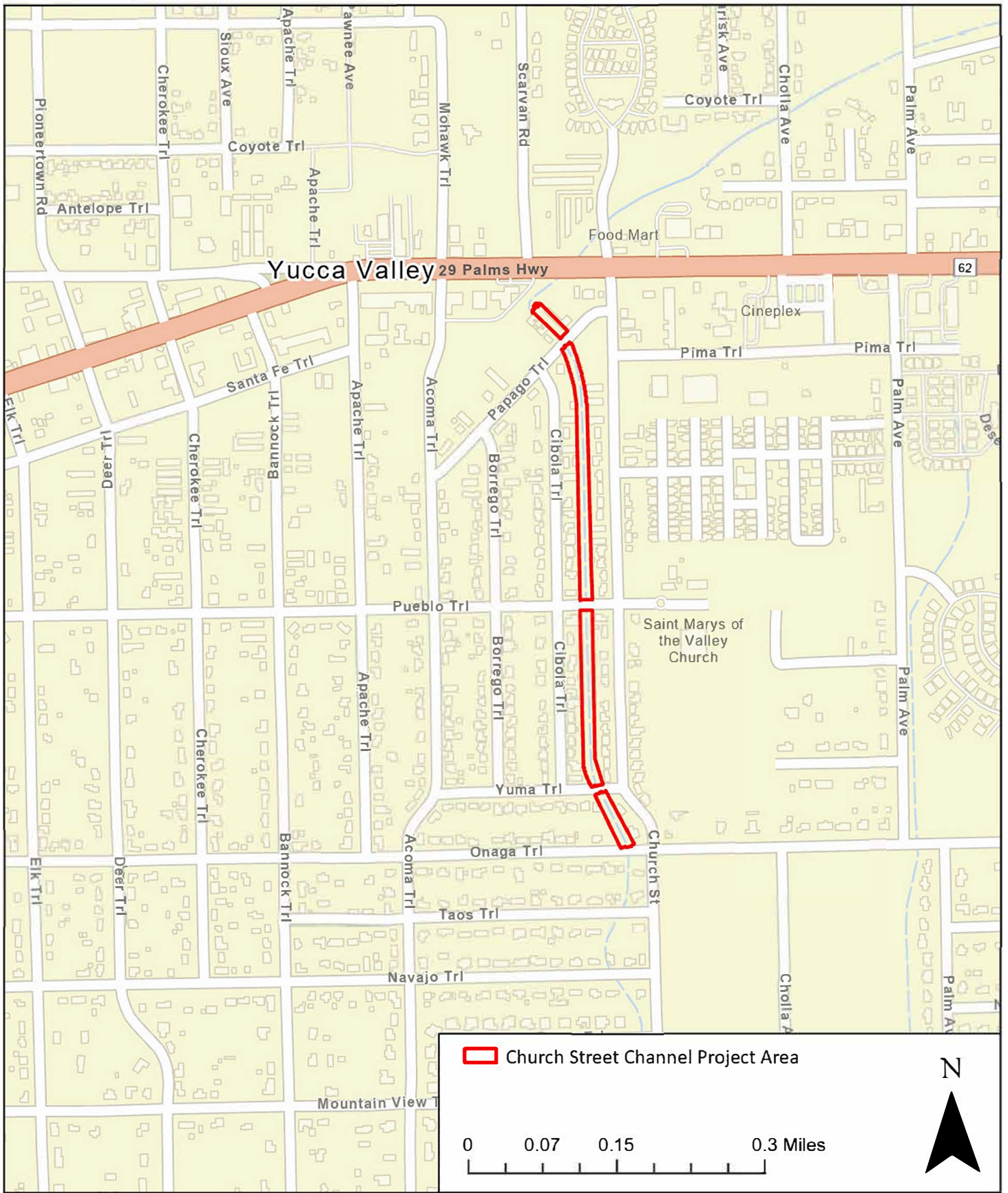

# Church Street Channel Emergency February 2024



# Hospital Channel Emergency February 2024

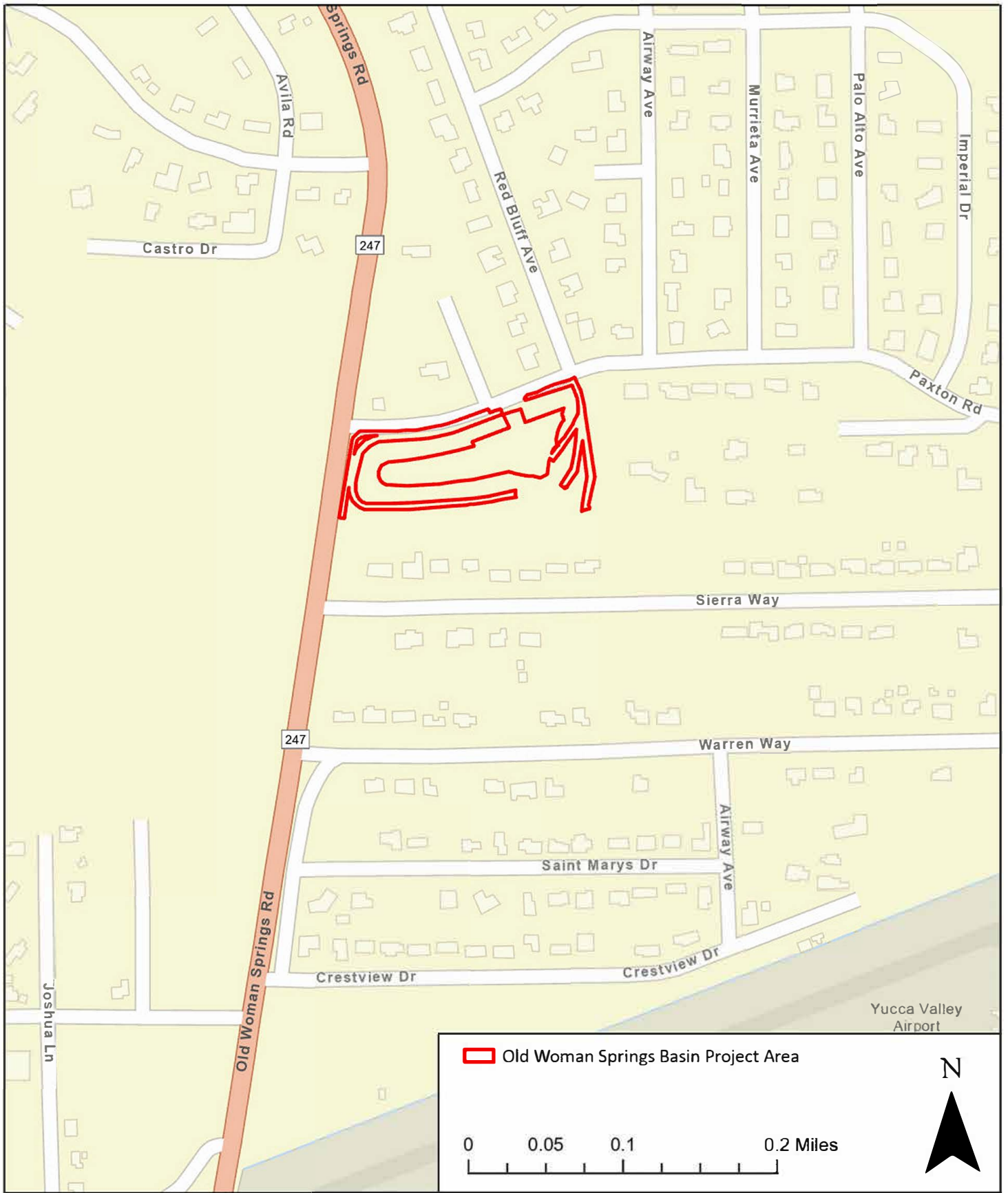

## Old Woman Springs Basin February 2024

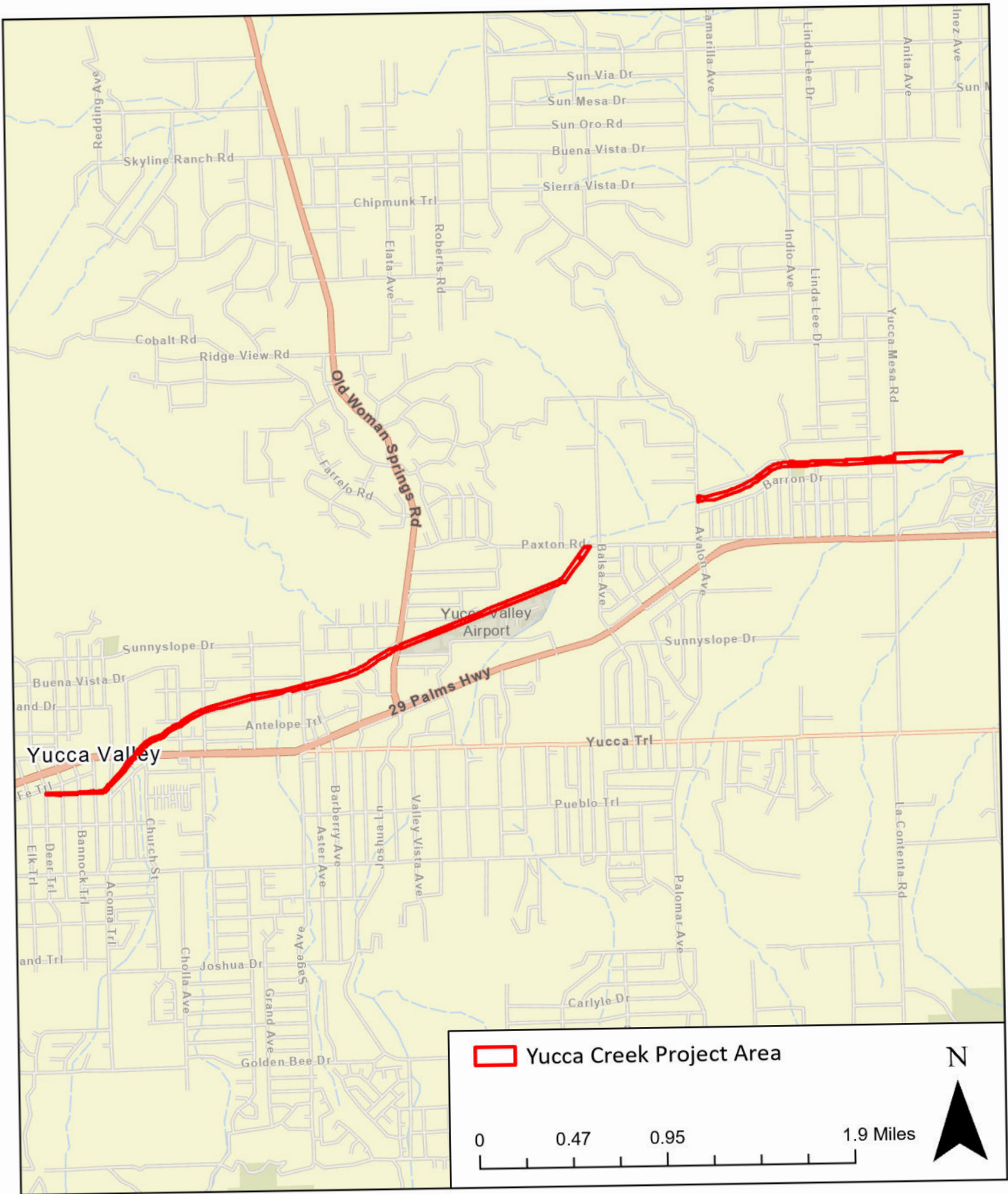

# Yucca Creek Emergency February 2024