



Notice of Exemption

San Mateo County Department of Public Work



555 County Center, 5th Floor, Redwood City, CA 94063 Phone: (650) 363-4100 Fax: (650) 361-8220

Filing of Notice of Exemption in Compliance with Section 21152(b) of the Public Resources Code (CALIFORNIA ENVIRONMENTAL QUALITY ACT). The filing of this Notice begins a 35-day Statute of Limitations on court challenges to this approval.

For Clerk Use Only

Project Name:

Emergency Culvert Repairs- 2024 Storm

Project Location:

There are two locations for this project. Site 1 is located on Lobitos Creek Cutoff, 0.4 miles from Verde Road, Half Moon Bay, CA. Site 2 is located at 540 El Granada Blvd, El Granada, CA.

Project Number: RM010

Responsible Unit: Roads

Description of Project:

At Project Site 1, the County owns and maintains a ditch relief culvert along Lobitos Creek Cutoff Road. Due to the recent rains, the pipe has separated in three locations, causing a sink hole to form at the pipe outlet. The project consists of trenching and replacing 17 linear feet of a 15-inch diameter, 30-foot long HDPE ditch relief culvert.

At Project Site 2, the County owns and maintains a ditch relief culvert along El Granada Blvd. The project consists of lining 20 feet of a corrugated metal ditch-relief culvert. The existing culvert has deteriorated and a sink hole has developed as a result. This poses an immediate threat to a nearby resident's foundation, especially due to the 2024 rains. By lining the pipe, excavation and ground disturbance is avoided.

Exempt Status: (check one)

- Ministerial [Sec. 21080(b)(1); 15268];
- Declared Emergency [Sec. 21080(b)(3); 15269(a)];
- Emergency Project [Sec. 21080(b)(4); 15269(b)(c)];
- Categorical Exemption.
 Class: Section Number:
- Statutory Exemptions.
 Section Number:

Reason why project is exempt:

Project undertaken by a public agency to repair existing facilities and protect facilities from severe storms.

Lead Agency Contact Person:

Signature: _____
Name: Khoa Vo

Date: 2/26/2024

WPS2024-002

FILED ENDORSED
IN THE OFFICE OF THE
 COUNTY CLERK RECORDER
 SAN MATEO COUNTY CALIF

MAR 05 2024

MARK CHURCH, County Clerk
 By NILES LOPSHIRE

Emergency Culvert Repairs- 2024 Storm

SITE LOCATION MAP AND APPROXIMATE WORK AREA MAP

EL GRANADA BLVD CULVERT

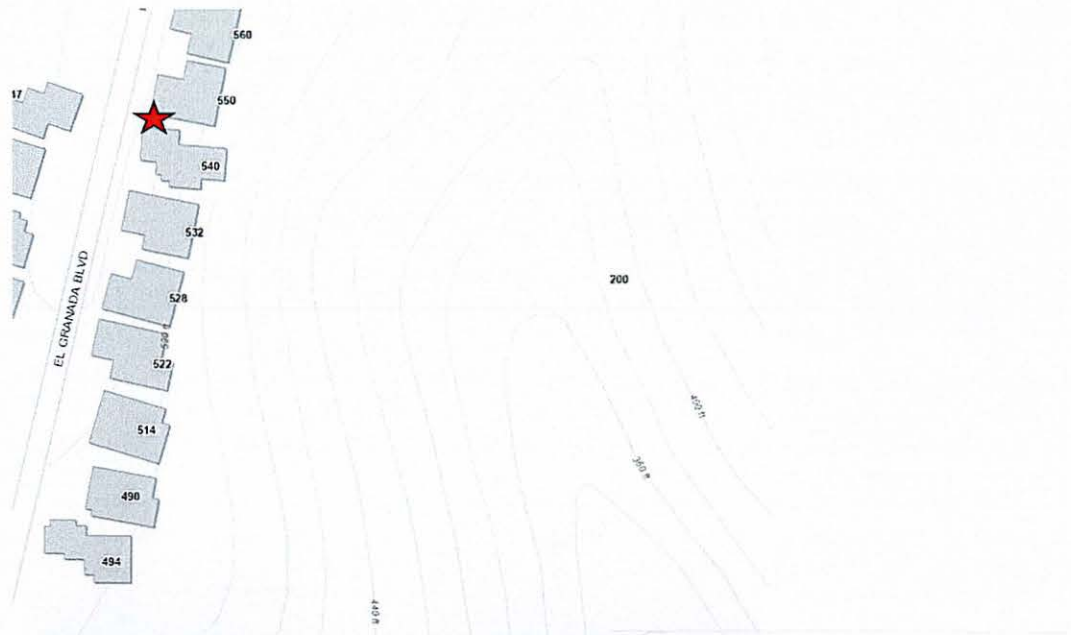

USGS Quad.	Roadway Milepost	Latitude (deg min sec)	Longitude (deg min sec)	Township	Range
Montara Mtn.	540 El Granada Blvd	37°30'42.9"N	122°27'51.5"W	5S	6W

Emergency Culvert Repairs- 2024 Storm

LOBITOS CREEK CUTOFF CULVERT

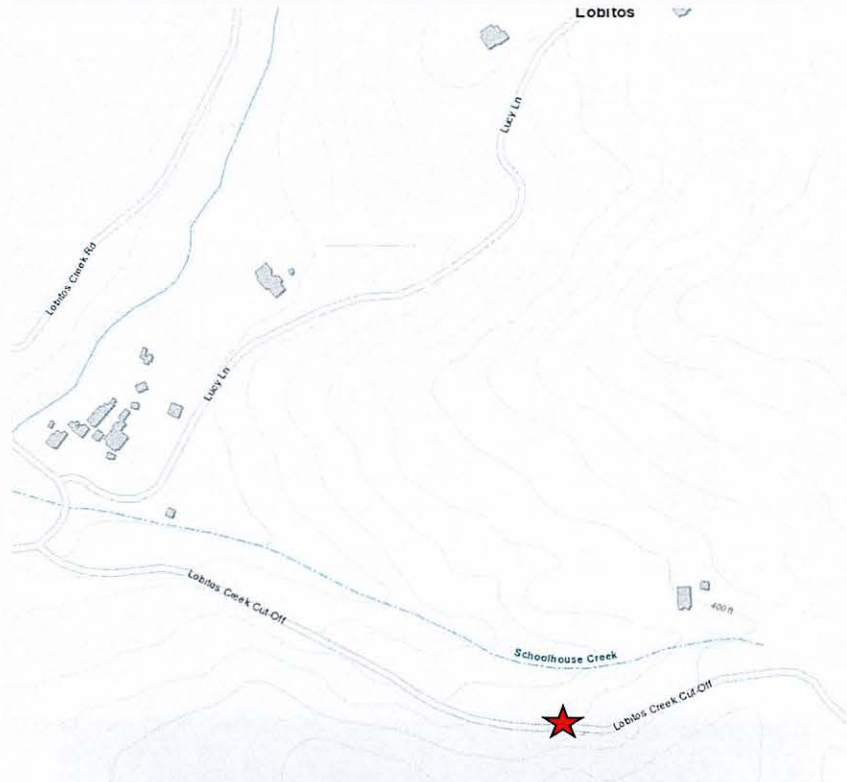

USGS Quad.	Roadway Milepost	Latitude (deg min sec)	Longitude (deg min sec)	Township	Range
Half Moon Bay	Lobitos Creek Cutoff Mile 0.4	37°22'51.4"N	122°23'39.5"W	1N	70W