

PARTNER

Engineering and Science, Inc.



PHASE I ENVIRONMENTAL SITE ASSESSMENT REPORT

5026 and 5030 Patterson Avenue
Perris, California 92751

Report Date: June 25, 2021
Partner Project No. 21-319231.1



Prepared for:

CGU Capital Group
302 West Fifth Street, Suite 103
San Pedro, California 90731

June 25, 2021

Dale Ulman
CGU Capital Group
302 West Fifth Street, Suite 103
San Pedro, California 90731

Subject: Phase I Environmental Site Assessment
5026 and 5030 Patterson Avenue
Perris, California 92751
Partner Project No. 21-319231.1

Dear Dale Ulman:

Partner Engineering and Science, Inc. (Partner) is pleased to provide the results of the *Phase I Environmental Site Assessment* (Phase I ESA) report of the abovementioned address (the "subject property"). This assessment was performed in conformance with the scope and limitations as detailed in the ASTM Practice E1527-13 Standard Practice for Environmental Site Assessments: Phase I Environmental Site Assessment Process.

This assessment included a site reconnaissance as well as research and interviews with representatives of the public, property ownership, site manager, and regulatory agencies. An assessment was made, conclusions stated, and recommendations outlined.

We appreciate the opportunity to provide environmental services to you. If you have any questions concerning this report, or if we can assist you in any other matter, please contact me at (310) 765-7271.

Sincerely,



Lyly Churchill, MA
Relationship Manager

EXECUTIVE SUMMARY

Partner Engineering and Science, Inc. (Partner) has performed a Phase I Environmental Site Assessment (ESA) in accordance with the scope of work and limitations of ASTM Standard Practice E1527-13, the Environmental Protection Agency Standards and Practices for All Appropriate Inquiries (AAI) (40 CFR Part 312) and set forth by CGU Capital Group for the property located at 5026 and 5030 Patterson Avenue in Perris, Riverside County, California (the "subject property"). The Phase I Environmental Site Assessment is designed to provide CGU Capital Group with an assessment concerning environmental conditions (limited to those issues identified in the report) as they exist at the subject property.

Property Description

The subject property is located on the west side of Patterson Avenue, approximately 0.25-miles to the north of the intersection of Patterson Avenue and Harley Know Boulevard, within a mixed commercial and industrial area of Riverside County. Please refer to the table below for further description of the subject property:

Subject Property Data

Addresses:	5026 and 5030 Patterson Avenue, Perris, California
Historic Address:	17671 Patterson Avenue, Perris, California 92730
Property Use:	Vacant (5026 Patterson Avenue) Outdoor Storage (5030 Patterson Avenue)
Land Acreage (Ac):	4.84 Ac
Number of Buildings:	None
Assessor's Parcel Number (APN):	294-190-047 (Parcel A); 294-190-048 (Parcel B);
Current Tenants:	Scaffolding Storage
Site Assessment Performed By:	Louis Mowers of Partner
Site Assessment Conducted On:	June 18, 2021

The subject property is currently occupied by a scaffolding storage company for commercial and light-industrial use. Onsite operations consist of scaffolding, wooden plank and metal piping storage, truck loading, personal automotive storage, various equipment storage, and train car loading. In addition to the current operations, the subject property is also improved with a chain-link fenced exterior, covered awning automotive staging area, dirt paved driveways, and limited natural foliage.

According to available historical sources, the subject property was formerly undeveloped as early as 1903; developed with agricultural land between 1938 and circa 1967; developed with multiple rectangular building like structures and outdoor storage features in circa 1978; developed with various outdoor storage equipment and small rectangular like structures in circa 1985; and developed with the storage operations and equipment in 1989. Tenants on the subject property have included Reek Ivan Trucking (1985-1995); Temporary Utility Service (1992-2000), and scaffolding storage (2015-2021).

The immediately surrounding properties consist of B&B Steel to the north; L&R Butler Auto Dismantling to the south; residential development and outdoor truck and trailer storage yards and a warehouse to the

east across Patterson Avenue; and a vacant field, vacant graded land, Basic Occupational Training Center, and NPG Asphalt to the west.

According to the State Water Quality Resources Control Board (SWQRCB) a previous subsurface investigation conducted on a nearby property (1480 Nandina Avenue and Case T0606500575), the depth of groundwater in the vicinity of the subject property is inferred to be approximately 100 feet below ground surface (bgs) and groundwater flow is inferred to be toward the east.

Findings

A *recognized environmental condition (REC)* refers to the presence or likely presence of any hazardous substances or petroleum products in, on, or at a property: due to release to the environment; under conditions indicative of a release to the environment; or under conditions that pose a material threat of a future release to the environment. The following was identified during the course of this assessment:

- Partner did not identify any recognized environmental conditions during the course of this assessment.

A *controlled recognized environmental condition (CREC)* refers to a REC resulting from a past release of hazardous substances or petroleum products that has been addressed to the satisfaction of the applicable regulatory authority, with hazardous substances or petroleum products allowed to remain in place subject to the implementation of required controls.

- Partner did not identify any controlled recognized environmental conditions during the course of this assessment.

A *historical recognized environmental condition (HREC)* refers to a past release of any hazardous substances or petroleum products that has occurred in connection with the property and has been addressed to the satisfaction of the applicable regulatory authority or meeting unrestricted use criteria established by a regulatory authority, without subjecting the property to any required controls.

- Partner did not identify any historical recognized environmental conditions during the course of this assessment.

An *environmental issue* refers to environmental concerns identified by Partner, which do not qualify as RECs; however, warrant further discussion. The following was identified during the course of this assessment:

- The subject property parcel was historically used for agricultural purposes. There is a potential that agricultural related chemicals such as pesticides, herbicides, and fertilizers, may have been used and stored onsite. The subject property is either paved over or covered by building structures that minimize direct contact to any potential remaining concentrations in the soil. Additionally, during previous site development activities, near surface soils (where residual agricultural chemical concentrations would have most likely been present, if at all) were likely mixed with fill material or disturbed during grading. Also, it is common that engineered fill material is placed over underlying soils as part of the development activities. These additional

variables serve to further reduce the potential for exposure to residual agricultural chemicals (if any). Based on these reasons, the possible former use of agricultural chemicals is not expected to represent a significant environmental concern at this time.

Conclusions, Opinions and Recommendations

Partner has performed a Phase I Environmental Site Assessment in conformance with the scope and limitations of ASTM Practice E1527-13 of 5026 and 5030 Patterson Avenue in Perris, Riverside County, California (the "subject property"). Any exceptions to, or deletions from, this practice are described in Section 1.5 of this report.

This assessment has revealed no evidence of recognized environmental conditions in connection with the subject property; however, environmental issues were identified. Based on the conclusions of this assessment, Partner recommends the following:

- If redevelopment of the subject property is planned for residential use, sampling related to the agricultural use is recommended.

TABLE OF CONTENTS

1.0	INTRODUCTION	1
1.1	Purpose	1
1.2	Scope of Work.....	1
1.3	Limitations	2
1.4	User Reliance	2
1.5	Limiting Conditions	3
2.0	SITE DESCRIPTION	4
2.1	Site Location and Legal Description	4
2.2	Current Property Use.....	4
2.3	Current Use of Adjacent Properties.....	4
2.4	Physical Setting Sources.....	5
2.4.1	Topography.....	5
2.4.2	Hydrology.....	5
2.4.3	Geology/Soils	5
2.4.4	Flood Zone Information.....	6
3.0	HISTORICAL INFORMATION.....	7
3.1	Aerial Photograph Review	7
3.2	Fire Insurance Maps	8
3.3	City Directories.....	9
3.4	Historical Topographic Maps.....	9
4.0	REGULATORY RECORDS REVIEW	11
4.1	Regulatory Agencies.....	11
4.1.1	State Department	11
4.1.2	Health Department	11
4.1.3	Fire Department	11
4.1.4	Air Pollution Control Agency.....	12
4.1.5	Regional Water Quality Agency.....	12
4.1.6	Department of Toxic Substances Control	12
4.1.7	Building Department	13
4.1.8	Planning Department.....	13
4.1.9	Oil & Gas Exploration.....	13
4.1.10	Assessor's Office.....	13
4.2	Mapped Database Records Search.....	14
4.2.1	Regulatory Database Summary.....	14
4.2.2	Subject Property Listings	15
4.2.3	Adjacent Property Listings	15
4.2.4	Sites of Concern Listings.....	16
4.2.5	Orphan Listings.....	17
5.0	USER PROVIDED INFORMATION AND INTERVIEWS.....	18
5.1	Interviews	19
5.1.1	Interview with Owner	19
5.1.2	Interview with Report User.....	19

5.1.3	Interview with Key Site Manager	19
5.1.4	Interviews with Past Owners, Operators and Occupants	19
5.1.5	Interview with Others	19
5.2	User Provided Information	19
5.2.1	Title Records, Environmental Liens, and AULs.....	19
5.2.2	Specialized Knowledge.....	19
5.2.3	Actual Knowledge of the User	19
5.2.4	Valuation Reduction for Environmental Issues	20
5.2.5	Commonly Known or Reasonably Ascertainable Information	20
5.2.6	Previous Reports and Other Provided Documentation	20
6.0	SITE RECONNAISSANCE	21
6.1	General Site Characteristics.....	21
6.2	Potential Environmental Hazards.....	22
6.3	Non-ASTM Services.....	23
6.3.1	Asbestos-Containing Materials (ACMs)	23
6.3.2	Lead-Based Paint (LBP).....	24
6.3.3	Radon	24
6.3.4	Lead in Drinking Water.....	24
6.3.5	Mold.....	25
6.4	Adjacent Property Reconnaissance.....	25
7.0	FINDINGS AND CONCLUSIONS.....	26
8.0	SIGNATURES OF ENVIRONMENTAL PROFESSIONALS	28
9.0	REFERENCES.....	29

Figures

- Figure 1** Site Location Map
- Figure 2** Site Plan
- Figure 3** Topographic Map

Appendices

- Appendix A** Site Photographs
- Appendix B** Historical/Regulatory Documentation
- Appendix C** Regulatory Database Report
- Appendix D** Qualifications

1.0 INTRODUCTION

Partner Engineering and Science, Inc. (Partner) has performed a Phase I Environmental Site Assessment (ESA) in conformance with the scope and limitations of ASTM Standard Practice E1527-13 and the Environmental Protection Agency Standards and Practices for All Appropriate Inquiries (AAI) (40 CFR Part 312) for the property located at 5026 and 5030 Patterson Avenue in Perris, Riverside County, California (the "subject property"). Any exceptions to, or deletions from, this scope of work are described in the report.

1.1 Purpose

The purpose of this ESA is to identify existing or potential Recognized Environmental Conditions (as defined by ASTM Standard E1527-13) affecting the subject property that: 1) constitute or result in a material violation or a potential material violation of any applicable environmental law; 2) impose any material constraints on the operation of the subject property or require a material change in the use thereof; 3) require clean-up, remedial action or other response with respect to Hazardous Substances or Petroleum Products on or affecting the subject property under any applicable environmental law; 4) may affect the value of the subject property; and 5) may require specific actions to be performed with regard to such conditions and circumstances. The information contained in the ESA Report will be used by Client to: 1) evaluate its legal and financial liabilities for transactions related to foreclosure, purchase, sale, loan origination, loan workout or seller financing; 2) evaluate the subject property's overall development potential, the associated market value and the impact of applicable laws that restrict financial and other types of assistance for the future development of the subject property; and/or 3) determine whether specific actions are required to be performed prior to the foreclosure, purchase, sale, loan origination, loan workout or seller financing of the subject property.

This ESA was performed to permit the *User* to satisfy one of the requirements to qualify for the innocent landowner, contiguous property owner, or bona fide prospective purchaser limitations on scope of Comprehensive Environmental Response, Compensation and Liability Act (CERCLA) (42 U.S.C. §9601) liability (hereinafter, the "*landowner liability protections*," or "*LLPs*"). ASTM Standard E1527-13 constitutes "*all appropriate inquiry* into the previous ownership and uses of the *property* consistent with good commercial or customary practice" as defined at 42 U.S.C. §9601(35)(B).

1.2 Scope of Work

The scope of work for this ESA is in accordance with the requirements of ASTM Standard E1527-13. This assessment included: 1) a property and adjacent site reconnaissance; 2) interviews with key personnel; 3) a review of historical sources; 4) a review of regulatory agency records; and 5) a review of a regulatory database report provided by a third-party vendor. Partner contacted local agencies, such as environmental health departments, fire departments and building departments in order to determine any current and/or former hazardous substances usage, storage and/or releases of hazardous substances on the subject property. Additionally, Partner researched information on the presence of activity and use limitations (AULs) at these agencies. As defined by ASTM E1527-13, AULs are the legal or physical restrictions or limitations on the use of, or access to, a site or facility: 1) to reduce or eliminate potential

exposure to hazardous substances or petroleum products in the soil or groundwater on the subject property; or 2) to prevent activities that could interfere with the effectiveness of a response action, in order to ensure maintenance of a condition of no significant risk to public health or the environment. These legal or physical restrictions, which may include institutional and/or engineering controls (IC/ECs), are intended to prevent adverse impacts to individuals or populations that may be exposed to hazardous substances and petroleum products in the soil or groundwater on the property.

If requested by Client, this report may also include the identification, discussion of, and/or limited sampling of asbestos-containing materials (ACMs), lead-based paint (LBP), mold, and/or radon.

1.3 Limitations

Partner warrants that the findings and conclusions contained herein were accomplished in accordance with the methodologies set forth in the Scope of Work. These methodologies are described as representing good commercial and customary practice for conducting an ESA of a property for the purpose of identifying recognized environmental conditions. There is a possibility that even with the proper application of these methodologies there may exist on the subject property conditions that could not be identified within the scope of the assessment or which were not reasonably identifiable from the available information. Partner believes that the information obtained from the record review and the interviews concerning the subject property is reliable. However, Partner cannot and does not warrant or guarantee that the information provided by these other sources is accurate or complete. The conclusions and findings set forth in this report are strictly limited in time and scope to the date of the evaluations. The conclusions presented in the report are based solely on the services described therein, and not on scientific tasks or procedures beyond the scope of agreed-upon services or the time and budgeting restraints imposed by the Client. No other warranties are implied or expressed.

Some of the information provided in this report is based upon personal interviews, and research of available documents, records, and maps held by the appropriate government and private agencies. This report is subject to the limitations of historical documentation, availability, and accuracy of pertinent records, and the personal recollections of those persons contacted.

This practice does not address requirements of any state or local laws or of any federal laws other than the all appropriate inquiry provisions of the LLPs. Further, this report does not intend to address all of the safety concerns, if any, associated with the subject property.

Environmental concerns, which are beyond the scope of a Phase I ESA as defined by ASTM include the following: ACMs, LBP, radon, and lead in drinking water. These issues may affect environmental risk at the subject property and may warrant discussion and/or assessment; however, are considered non-scope issues. If specifically requested by the Client, these non-scope issues are discussed in Section 6.3.

1.4 User Reliance

CGU Capital Group engaged Partner to perform this assessment in accordance with an agreement governing the nature, scope and purpose of the work as well as other matters critical to the engagement. All reports, both verbal and written, are for the sole use and benefit of CGU Capital Group. Either verbally

or in writing, third parties may come into possession of this report or all or part of the information generated as a result of this work. In the absence of a written agreement with Partner granting such rights, no third parties shall have rights of recourse or recovery whatsoever under any course of action against Partner, its officers, employees, vendors, successors or assigns. Any such unauthorized user shall be responsible to protect, indemnify and hold Partner, Client and their respective officers, employees, vendors, successors and assigns harmless from any and all claims, damages, losses, liabilities, expenses (including reasonable attorneys' fees) and costs attributable to such Use. Unauthorized use of this report shall constitute acceptance of and commitment to these responsibilities, which shall be irrevocable and shall apply regardless of the cause of action or legal theory pled or asserted. Additional legal penalties may apply.

1.5 Limiting Conditions

The findings and conclusions contain all of the limitations inherent in these methodologies that are referred to in ASTM E1527-13.

Specific limitations and exceptions to this ESA are more specifically set forth below:

- Interviews with past owners, operators and occupants were not reasonably ascertainable and thus constitute a data gap. Based on information obtained from other historical sources (as discussed in Section 3.0), this data gap is not expected to alter the findings of this assessment.
- Partner requested information relative to deed restrictions and environmental liens, a title search, and completion of the AAI User Questionnaire from the Report User. This information was not provided at the time of the assessment.
- Partner was unable to determine the property use at 5-year intervals, which constitutes a data gap. Information concerning historical use of the subject property was unavailable from 1967 to 1978, and 1978 to 1985. Except for property tax files and recorded land title records, which were not considered to be sufficiently useful, Partner reviewed all standard historical sources and conducted appropriate interviews.
- Partner submitted Freedom of Information Act (FOIA) requests to the Riverside County Department of Environmental Health (RCDEH) and the Perris Building Department for information pertaining to hazardous substances, underground storage tanks, releases, inspection records, etc. for the subject property and/or adjacent properties. As of this writing, these agencies have not responded to Partner's request. Based on information obtained from other historical sources, this limitation is not expected to alter the overall findings of this assessment.
- Partner's view of the ground during the site assessment was obstructed due to excessive storage. Based on information obtained from other historical sources, this limitation is not expected to alter the overall findings of this assessment.

2.0 SITE DESCRIPTION

2.1 Site Location and Legal Description

The subject property at 5026 and 5030 Patterson Avenue in Perris, California is located on the western side of Patterson Avenue, approximately 0.25-miles to the north of the intersection of Patterson Avenue and Harley Know Boulevard. According to the Riverside County Assessor, the subject property is legally described as APNs: 294-190-047 (Parcel A); 294-190-048 (Parcel B), and ownership is currently vested in FLANAFAN JOSEPH T, and SCHNEINKER MICHAEL D SR.

Please refer to Figure 1: Site Location Map, Figure 2: Site Plan, Figure 3: Topographic Map, and Appendix A: Site Photographs for the location and site characteristics of the subject property.

2.2 Current Property Use

The subject property is currently occupied by a scaffolding storage company for commercial and light-industrial use. Onsite operations consist of scaffolding, wooden plank and metal piping storage, truck loading, personal automotive storage, various equipment storage, and train car loading. The subject property consists of large quantities of scaffolding storage, train car loading containers, and dirt paved parking on the eastern side of the property. In addition to the current operations, the subject property is also improved with a chain-link fenced exterior, covered awning automotive staging area, dirt paved driveways, and limited natural foliage.

The subject property is designated for commercial development by the City of Perris.

The subject property was not identified in the regulatory database report of Section 4.2.

2.3 Current Use of Adjacent Properties

The subject property is located within a mixed commercial and residential area of Riverside County. During the vicinity reconnaissance, Partner observed the following land use on properties in the immediate vicinity of the subject property:

Immediately Surrounding Properties

North: B&B Steel (5122 Patterson Avenue)

South: L&R Butler Auto Dismantling (5008 Patterson Avenue)

East: Patterson Avenue beyond which is outdoor truck and trailer storage yards and a warehouse (5067, and 5087 Patterson Avenue) and single family residential development (5137 Patterson Avenue)

West: A vacant field (5055 Western Way), Basic Occupational Training Center and NPG Asphalt (1323 and 1354 Jet Way) and vacant graded land

The adjacent properties to the south and west were identified as a California Environmental Reporting System Hazardous Waste (CERS Haz Waste), National Pollutant Discharge Elimination System (NPDES), Waste Disposal System (WDS), California Environmental Reporting System (CERS), Resource Conservation and Recovery Act – Non Generator (RCRA-NonGen), and a California Integrated Water Quality System (CIWQS) site in the regulatory database report of Section 4.2.

2.4 Physical Setting Sources

2.4.1 Topography

The United States Geological Survey (USGS) *Steele Peak, California* Quadrangle 7.5-minute series topographic map was reviewed for this ESA. According to the contour lines on the topographic map, the subject property is located at approximately 1,490 feet above mean sea level (MSL). The contour lines in the area of the subject property indicate the area is sloping gently toward the east. The subject property is depicted on the 2012 map as shaded indicating development with no specific structures identified.

A copy of the 2012 topographic map is included as Figure 3 of this report.

2.4.2 Hydrology

According to topographic map interpretation, the direction of groundwater flow in the vicinity of the subject property is inferred to be toward the east. The nearest surface water in the vicinity of the subject property is the Harley Knox spillway located approximately 2,912-feet to the southeast of the subject property. No settling ponds, lagoons, surface impoundments, wetlands or natural catch basins were observed at the subject property during this assessment.

According to available information, a public water system operated by the Perris Department of Public Works and Engineering serves the subject property vicinity. The sources of public water for Perris are imported surface water from Northern California, Colorado River, State Water Project and groundwater treated at the Mills Filtration Plant, Perris Filtration Plant, and the Menifee/Perris Desalter.

Information specific to the subject property regarding the depth to groundwater and direction of groundwater flow was not available for the subject area. However, according to the State Water Quality Resources Control Board (SWQRCB) a previous subsurface investigation conducted on a nearby property (1480 Nandina Avenue and Case T0606500575), the depth of groundwater in the vicinity of the subject property is inferred to be approximately 100 feet bgs.

2.4.3 Geology/Soils

Regional geologic conditions were obtained from the Geologic Map of the Steele Peak 7.5' Quadrangle, Riverside County, California, by Douglas M. Morton published by the California Department of Mines and Geology and United States Air Force, 2001. This map indicates that the site is underlain by early Pleistocene (Map Symbol Qvof) old alluvial valley deposits. Morton describes these deposits as predominantly composed of moderately indurated, slightly dissected, sandy alluvium, containing lesser silt, and clay-bearing alluvium.

Based on information obtained from the USDA Natural Resources Conservation Service Web Soil Survey online database, the subject property is mapped as Exeter sandy loam. The Exeter series consists of soils with moderate infiltration rates including soils with deep and moderately deep, moderately well and well drained soils with moderately coarse textures. The soil drainage class is listed as well drained and the hydric status is reported as not hydric.

2.4.4 Flood Zone Information

Partner performed a review of the Flood Insurance Rate Map, published by the Federal Emergency Management Agency. According to Community Panel Number 06065C1410G, dated August 28, 2008, the subject property appears to be located in Zone X, an area located outside of the 100-year and 500-year flood plains.

3.0 HISTORICAL INFORMATION

Partner obtained historical use information about the subject property from a variety of sources. A chronological listing of the historical data found is summarized in the table below:

Historical Use Information		
Period/Date	Source	Description/Use
1901	Topographic Maps	Undeveloped/Native land – no known use
1938-1967	Aerial Photographs, Topographic Maps	Agricultural Use
1978	Aerial Photographs, City Directories, Interviews	Multiple Rectangular Structures/Storage
1985	Aerial Photographs, City Directories, Interviews	Various Storage and Equipment
1989-Present	Aerial Photographs, City Directories, Interviews, Onsite Observations	Outdoor Storage/Trailer Parking

Tenants on the subject property have included Reek Ivan Trucking (1985-1995); Temporary Utility Service (1992-2000), and scaffolding storage (2015-2021).

The subject property parcel was historically used for agricultural purposes. There is a potential that agricultural related chemicals such as pesticides, herbicides, and fertilizers, may have been used and stored onsite. The subject property is either paved over or covered by building structures that minimize direct contact to any potential remaining concentrations in the soil. Additionally, during previous site development activities, near surface soils (where residual agricultural chemical concentrations would have most likely been present, if at all) were likely mixed with fill material or disturbed during grading. Also, it is common that engineered fill material is placed over underlying soils as part of the development activities. These additional variables serve to further reduce the potential for exposure to residual agricultural chemicals (if any). Based on these reasons, the possible former use of agricultural chemicals is not expected to represent a significant environmental concern at this time.

Additional potential environmental concerns were not identified in association with the current or former use of the subject property.

3.1 Aerial Photograph Review

Partner obtained available aerial photographs of the subject property and surrounding area from Environmental Data Resources, Inc. (EDR) on June 9, 2021. The following was observed on the subject property and adjacent properties during the aerial photograph review:

Date:	1938, 1949, 1953, 1961, 1967	Scale:	1"=500'
Subject Property:	Appears to be agricultural land		
North:	Appears to be agricultural land		
South:	Appears to be agricultural land		
East:	Appears to be agricultural land across a road		
West:	Appears to be agricultural land		

<i>Date:</i>	<i>1978</i>	<i>Scale:</i>	<i>1"=500'</i>
Subject Property:	Appears to be developed with one structure on the southeastern corner of the property, and six additional structures located in the central section of the property with cleared and vacant land throughout the remaining property space		
North:	No significant changes visible		
South:	No significant changes visible		
East:	Appears to be developed with a small grouping of structures to the southeaster, two additional small structures directly to the east and agricultural land		
West:	Appears to be developed agricultural/vacant land and outdoor automotive/trailer storage		

<i>Date:</i>	<i>1985</i>	<i>Scale:</i>	<i>1"=500'</i>
Subject Property:	Appears to be developed with one structure on the southeastern corner of the property, and numerous small structures/outdoor storage features on the central and western sides of the property with dirt and vacant land throughout the remaining property space		
North:	No significant changes visible		
South:	No significant changes visible		
East:	No significant changes visible		
West:	No significant changes visible		

<i>Date:</i>	<i>1989, 1990, 1994</i>	<i>Scale:</i>	<i>1"=500'</i>
Subject Property:	Appears to be developed with several small structures and numerous semi-truck trailer storage on the southern parcel of the property, and the northern parcel appears to be developed with a small asphalt paved roadway and outdoor storage areas for trailers and trucks		
North:	Appears to be developed with vacant land and outdoor storage with one small structure		
South:	Appears to be developed with a large vacant cleared section of land with one structure on the southeastern corner of the property and a small central feature		
East:	No significant changes visible		
West:	No significant changes visible		

<i>Date:</i>	<i>2002, 2006, 2009, 2012, 2016</i>	<i>Scale:</i>	<i>1"=500'</i>
Subject Property:	Appears to be developed with numerous outdoor storage areas for trailers, and additional features with a small structure on the western side of the property		
North:	Appears to be developed with outdoor storage		
South:	Appears to be developed with outdoor storage and one small structure		
East:	No significant changes visible		
West:	Appears to be developed wit vacant land, cleared land, and multiple structures along with associated outdoor storage and parking areas		

Copies of select aerial photographs are included in Appendix B of this report.

3.2 Fire Insurance Maps

Partner reviewed the collection of Sanborn Fire insurance maps from EDR on June 8, 2021. Sanborn map coverage was not available for the subject property.

A copy of the no coverage report of Sanborn Maps is included in Appendix B of this report.

3.3 City Directories

Partner reviewed historical city directories obtained from EDR on June 16, 2021 for past names and businesses that were listed for the subject property and adjacent properties. The findings are presented in the following table:

City Directory Search for 5026, 5030 and 17671 Patterson Avenue (Subject Property)	
Year(s)	Occupant Listed
1985	Reek Ivan Trucking (17671 Patterson Avenue);
1992	Temporary Utility Services (5026 Patterson Avenue); Reek Ivan Trucking (5030 Patterson Avenue);
1995	Temporary Utility Services (5026 Patterson Avenue); Hamilton, Kervin V, Ivan Reek Trucking (5030 Patterson Avenue);
2000	Temporary Utility Services (5026 Patterson Avenue);
2005	Occupant Unknown (5026 Patterson Avenue);
2010	Occupant Unknown (5026 Patterson Avenue);
2014	Occupant Unknown (5026 Patterson Avenue);

According to the city directory review, the subject property has been occupied by trucking and utility entities from as early as 1985 until at least 2000. Based on the city directory review, no environmentally sensitive listings were identified for the subject property addresses.

City Directory Search for Adjacent Properties	
Year(s)	Occupant Listed
1992	L&R Butler Auto Dismantling (5008 Patterson Avenue); B&B Steel Inc. (5122 Patterson Avenue);
1995	L&R Butler Auto Dismantling (5008 Patterson Avenue); B&B Steel Inc. (5122 Patterson Avenue);
2000	L&R Butler Auto Dismantling (5008 Patterson Avenue); B&B Steel Inc. (5122 Patterson Avenue);
2005	B&B Steel Inc. (5122 Patterson Avenue);
2010	L&R Butler Auto Dismantling (5008 Patterson Avenue); B&B Steel Inc. (5122 Patterson Avenue);
2014	Sanabria Jose (5087 Patterson Avenue); L&R Butler Auto Dismantling (5008 Patterson Avenue);
2017	L&R Butler Auto Dismantling (5008 Patterson Avenue);

According to the city directory review, the adjacent properties have been occupied by various commercial and industrial tenants from as early as 1992 until at least 2017. Notable tenants of concern are further discussed in Section 4.2.3.

Copies of reviewed city directories are included in Appendix B of this report.

3.4 Historical Topographic Maps

Partner reviewed historical topographic maps obtained from EDR on June 8, 2021. The following was observed on the subject property and adjacent properties during the topographic map review:

Date: 1901, 1942, 1947, 1953, 1967, 1973, 1978

Subject Property: Depicted as undeveloped land – no use indicated
North: Depicted as undeveloped land – no use indicated
South: Depicted as undeveloped land – no use indicated
East: Depicted as undeveloped land – no use indicated, across a road or unpaved road named Patterson Avenue by 1953
West: Depicted as undeveloped land – no use indicated

Copies of reviewed topographic maps are included in Appendix B of this report.

4.0 REGULATORY RECORDS REVIEW

4.1 Regulatory Agencies

4.1.1 State Department

Regulatory Agency Data

Name of Agency:	California Environmental Protection Agency (Cal/EPA)
Agency Website:	CalEPA Regulated Sites Portal - https://siteportal.calepa.ca.gov/nsite/
Agency Address:	1001 I Street, Sacramento, California 95814
Agency Phone Number:	(916) 323-2514
Date of Contact:	June 2021
Method of Communication:	Online Research
Summary of Communication:	No records regarding hazardous substance use, storage or releases, or the presence of USTs and AULs on the subject property were on file with the Cal/EPA.

4.1.2 Health Department

Regulatory Agency Data

Name of Agency:	Riverside County Department of Environmental Health (RCDEH)
Point of Contact:	Public Records Coordinator
Agency Address:	4065 County Circle Drive, Room 104, Riverside, California 92503
Agency Phone Number:	(951) 358-5055
Date of Contact:	June 2021
Method of Communication:	Email/Online
Summary of Communication:	As of the date of this report, Partner has not received a response from the RCDEH for inclusion in this report.

4.1.3 Fire Department

Regulatory Agency Data

Name of Agency:	Riverside County Fire Department (RCFD)
Agency Website:	http://www.rvcfire.org/Pages/default.aspx
Agency Address:	210 West San Jacinto Avenue, Perris, California 92570
Agency Phone Number:	(951) 940-6900
Date of Contact:	June 2021
Method of Communication:	Email
Summary of Communication:	The RCFD is not the lead agency for records of underground storage tanks and hazardous materials in Moreno Valley. All records are maintained under the jurisdiction of the RCDEH, which is the Certified Unified Program Agency (CUPA), or lead oversight agency for the area.

4.1.4 Air Pollution Control Agency

Regulatory Agency Data

Name of Agency:	South Coast Air Quality Management District (SCAQMD)
Agency Website:	SCAQMD Facility Information Detail (FIND) Database - http://www.aqmd.gov/nav/FIND
Agency Address:	21865 Copley Drive, Diamond Bar, California 91765
Agency Phone Number:	(909) 396-2000
Date of Contact:	June 2021
Method of Communication:	Online Research
Summary of Communication:	No Permits to Operate (PTO), Notices of Violation (NOV), or Notices to Comply (NTC) or the presence of AULs, dry cleaning machines, or USTs were on file for the subject property with the AQMD.

4.1.5 Regional Water Quality Agency

Regulatory Agency Data

Name of Agency:	State Water Resources Control Board (SWRCB)
Agency Website:	SWRCB GeoTracker Database - http://geotracker.waterboards.ca.gov/
Agency Address:	1001 I Street, Sacramento, California 95814
Agency Phone Number:	(916) 323-2514
Date of Contact:	June 2021
Method of Communication:	Online Research
Summary of Communication:	No records regarding hazardous substance use, storage or releases, or the presence of USTs and AULs on the subject property were on file with the RWQCB.

4.1.6 Department of Toxic Substances Control

Regulatory Agency Data

Name of Agency:	California Department of Toxic Substances Control (DTSC)
Agency Website:	DTSC EnviroStor and Hazardous Waste Tracking System Databases - https://www.envirostor.dtsc.ca.gov/public/ https://hwts.dtsc.ca.gov/report_search.cfm?id=5
Agency Address:	700 Heintz Avenue, Suite 200, Berkeley, California 94710
Agency Phone Number:	(510) 540-2122
Date of Contact:	June 2021
Method of Communication:	Online Research
Summary of Communication:	No records regarding hazardous substance use, storage or releases, or the presence of USTs and AULs on the subject property were on file with the DTSC.

4.1.7 Building Department

Regulatory Agency Data

Name of Agency:	Perris Building Department (PBD)
Agency Website:	https://www.cityofperris.org/departments/development-services/building-department
Agency Address:	101 North D Street, Perris, California 92570
Agency Phone Number:	(951) 943-6100
Date of Contact:	June 2021
Method of Communication:	Online/Email
Summary of Communication:	As of the date of this report, Partner has not received a response from the PBD for inclusion in this report.

4.1.8 Planning Department

Regulatory Agency Data

Name of Agency:	Perris Planning Department (PPD)
Agency Website:	https://www.cityofperris.org/departments/development-services/planning
Agency Address:	101 North D Street, Perris, California 92570
Agency Phone Number:	(951) 943-5003
Date of Contact:	June 2021
Method of Communication:	Online/Email
Summary of Communication:	According to records reviewed, the subject property is zoned PVCC SP for commercial development by the City area of Perris.

4.1.9 Oil & Gas Exploration

Regulatory Agency Data

Name of Agency:	California Geologic Energy Management Division (CalGEM) Southern District
Agency Website:	http://maps.conservation.ca.gov/doggr/#close
Agency Address:	3780 Kilroy Airport Way, Suite 400, Long Beach, California 90806
Agency Phone Number:	(562) 637-4400
Date of Contact:	June 2021
Method of Communication:	Online
Summary of Communication:	According to CalGEM, no oil or gas wells are located on or adjacent to the subject property.

4.1.10 Assessor's Office

Regulatory Agency Data

Name of Agency:	Riverside County Assessor (RCA)
Point of Contact:	Property Information Database
Agency Website:	https://countyofriverside.us/Residents/PropertyInformation.aspx
Agency Address:	500 West Temple Street, Los Angeles, California 90012
Agency Phone Number:	(213) 974-1234
Date of Contact:	June 2021

Regulatory Agency Data

Method of Communication: Online Research

Summary of Communication: According to records reviewed, the subject property is identified by Assessor Parcel Numbers (APNs) 294-190-047 (Parcel A); 294-190-048 (Parcel B) and is currently owned by FLANAFAN JOSEPH T, and SCHNEINKER MICHAEL D SR. The current property is located on a 4.84-acre lot.

Copies of pertinent documents obtained from these agencies are included in Appendix B of this report.

4.2 Mapped Database Records Search

Information from standard federal, state, county, and city environmental record sources was provided by EDR. Data from governmental agency lists are updated and integrated into one database, which is updated as these data are released. The information contained in this report was compiled from publicly available sources and the locations of the sites are plotted utilizing a geographic information system, which geocodes the site addresses. The accuracy of the geocoded locations is approximately +/-300 feet.

Using the ASTM definition of migration, Partner considers the migration of hazardous substances or petroleum products in any form onto the subject property during the evaluation of each site listed on the radius report, which includes solid, liquid, and vapor.

4.2.1 Regulatory Database Summary

Radius Report Data

Database	Search Radius (mile)	Subject Property	Adjacent Properties	Sites of Concern
Federal NPL or Delisted NPL Site	1.00	N	N	Y
Federal CERCLIS Site	0.50	N	N	N
Federal CERCLIS-NFRAP Site	0.50	N	N	N
Federal RCRA CORRACTS Facility	1.00	N	N	N
Federal RCRA TSD Facility	0.50	N	N	N
Federal RCRA Generators Site	0.25	N	Y	N
Federal IC/EC Registries	0.50	N	N	N
Federal ERNS Site	Subject Property	N	--	--
State/Tribal Equivalent NPL	1.00	N	N	N
State/Tribal Equivalent CERCLIS	1.00	N	N	N
State/Tribal Landfill/Solid Waste Disposal Site	0.50	N	N	N
State/Tribal Leaking Storage Tank Site	0.50	N	N	N
State/Tribal Registered Storage Tanks (UST/AST)	0.25	N	N	N
State/Tribal Voluntary Cleanup Sites (VCP)	0.50	N	N	N
State/Tribal Spills	0.50	N	N	N
Federal Brownfield Sites	0.50	N	N	N
State Brownfield Sites	0.50	N	N	N
EDR MGP	1.00	N	N	N
EDR US Hist Auto Station	0.125	N	N	N
EDR US Hist Cleaners	0.125	N	N	N
Other Databases	Varies	N	Y	N

4.2.2 Subject Property Listings

The subject property is not identified in the regulatory database report.

4.2.3 Adjacent Property Listings

The adjacent property to the south is identified as a CERS Hazardous Waste, NPDES, WDS, CIWQS, CERS, and RCRA-NonGen site in the regulatory database report, as discussed below:

- The property, identified as L & R Butler Auto Dismantler at 5008 Patterson Avenue, is located adjacent to the south of the subject property and situated hydrologically cross-gradient. This site reported a CERS listing under ID: 10320271 as a hazardous waste generator. This facility is listed as an industrial site that treats and/or disposes of liquid or semisolid wastes from servicing and production of oil production, water pumping and storage/disposal operations. Additionally, this site is listed under a NPDES and WDS site, this facility has a minor threat to water quality qualification and any violation would be presumed to cause a minor impairment of beneficial uses. According to the most recent compliance evaluation inspection conducted on September 22, 2018, this facility has no current or outstanding notices of violation or releases associated with the onsite operations. This site is also listed as an RCRA-NonGen facility under EPA ID: CAL000114927 as of November 30, 1993 as a motor vehicle and motor vehicle parts and supplies wholesaler with no violations or evaluations identified. Based on the limited hazardous materials associated with this site, lack of current or outstanding notices of violation, and lack of documented releases, this listing is not expected to represent a significant environmental concern and it is unlikely that a regulatory file review for this site would alter the findings of this assessment.

The adjacent property to the west is identified as a CERS, CERS Tanks, CERS Hazardous Waste, and RCRA-NonGen site in the regulatory database report, as discussed below:

- The property, identified as Goldstar Asphalt Products / Gold Star at 1354 Jet Way, is located adjacent to the west of the subject property and situated hydrologically up-gradient. This site reported a CES listing under ID: 10321297 as a chemical storage facility, hazardous waste generator, and aboveground petroleum storage facility. As of the most recent evaluation on September 25, 2018, violations issued to the facility include failure to submit a tank facility statement, failure to establish and submit an emergency response plan, failure to complete and electronically submit a site map with all required content, and failure to complete and submit hazardous material inventory information for all hazardous materials onsite. These violations have since been returned to compliance as of January 24, 2019. Additionally, the site is listed as an RCRA-NonGen facility under EPA ID: CAL000329049 as of January 24, 2008 as a highway and street construction site with no violations or evaluations identified. Based on the limited hazardous materials associated with this site, lack of current or outstanding notices of violation, and lack of documented releases, this listing is not expected to represent a significant environmental concern and it is unlikely that a regulatory file review for this site would alter the findings of this assessment.

Based on the findings, vapor migration is not expected to represent a significant environmental concern at this time.

4.2.4 Sites of Concern Listings

The property to the east-northeast is identified as a Department of Defense (DOD), National Priorities List (NPL), Superfund Enterprise Management System (SEMS), RCRA-Large Quantity Generator (LQG), US Engineering (Eng) Control, US Inst Control, Record of Decision (ROD), Potentially Responsible Party (PRP), California (CA) Bond Expenditure (Exp) Plan, ENVIROSTOR, Historical (Hist) Cal-Site site in the regulatory database report, as discussed below:

- This property identified as the March Air Force Base (AFB) Superfund, has known groundwater contamination which appears to be up-to cross-gradient from the subject property. According to information obtained from the regulatory database report, GeoTracker and the ENVIROSTOR online databases, numerous releases have been discovered throughout the March AFB property since the late-1980s. Groundwater in the vicinity of the base has reportedly been impacted with numerous hazardous substances, including volatile organic compounds (VOCs), specifically trichloroethylene (TCE), tetrachloroethylene (PCE), and carbon tetrachloride (CTCL), as well as perfluorooctanesulfonic acid (PFOS), and perfluorooctanoic acid (PFAS). Contaminated groundwater is known to have migrated off March AFB to the east of the base, which is cross-gradient from the subject property.

According to the Final 2018-2019 Annual Monitoring Report CG049 Base-wide Groundwater Monitoring Program Report dated April 22, 2020, the nearest plumes of contaminated groundwater are depicted within shallow and deep aquifers which are located approximately 0.6 to 0.75 miles northeast (cross-gradient) from the subject property. The nearest upgradient groundwater monitoring well, OU1MW13 is located approximately 0.25-miles northeast of the subject property. The most recent sampling event was conducted in 2019 and indicated that the concentration of TCE was 4.6 micrograms per liter ($\mu\text{g/L}$) and PCE was 0.90 ($\mu\text{g/L}$). The RWQCB's Maximum Contamination Level (MCL) for TCE in groundwater is 5 $\mu\text{g/L}$; therefore, there is a low potential that TCE concentrations in groundwater beneath the subject property, if any, exceed RWQCB drinking water standards. Additionally, based on the relative distance from the subject property, the detected levels of VOCs in groundwater would not be considered an environmental threat or human health risk through vapor intrusion. In addition, PFOS and PFOA compounds are non-volatile, and therefore do not represent a vapor intrusion risk. Contaminated groundwater is actively being remediated at March AFB, and groundwater is not utilized at the subject property as source of drinking water. Based on analytical results, the distance and depth to impacted groundwater, regulatory oversight, and the identification of a responsible party, the groundwater contamination associated with the nearby March AFB does not represent a significant environmental concern for the subject property.

Based on the findings, vapor migration is not expected to represent a significant environmental concern at this time.

4.2.5 Orphan Listings

No orphan listings of concern are identified in the regulatory database report.

A copy of the regulatory database report is included in Appendix C of this report.

5.0 USER PROVIDED INFORMATION AND INTERVIEWS

In order to qualify for one of the *Landowner Liability Protections (LLPs)* offered by the Small Business Liability Relief and Brownfields Revitalization Act of 2001 (the *Brownfields Amendments*), the *User* must conduct the following inquiries required by 40 CFR 312.25, 312.28, 312.29, 312.30, and 312.31. The *User* should provide the following information to the *environmental professional*. Failure to provide this information could result in a determination that *all appropriate inquiries* is not complete. The *User* is asked to provide information or knowledge of the following:

- Review Title and Judicial Records for Environmental Liens and AULs
- Specialized Knowledge or Experience of the User
- Actual Knowledge of the User
- Reason for Significantly Lower Purchase Price
- Commonly Known or *Reasonably Ascertainable* information
- Degree of Obviousness
- Reason for Preparation of this Phase I ESA

Fulfillment of these user responsibilities is key to qualification for the identified defenses to CERCLA liability. Partner requested our Client to provide information to satisfy User Responsibilities as identified in Section 6 of the ASTM guidance.

Pursuant to ASTM E1527-13, Partner requested the following site information from CGU Capital Group (User of this report).

User Responsibilities				
Item	Provided By User	Not Provided By User	Discussed Below	Does Not Apply
AAI User Questionnaire			X	
Title Records, Environmental Liens, and AULs			X	
Specialized Knowledge			X	
Actual Knowledge			X	
Valuation Reduction for Environmental Issues			X	
Identification of Key Site Manager	Section 5.1.3			
Reason for Performing Phase I ESA	Section 1.1			
Prior Environmental Reports		X		
Other		X		

5.1 Interviews

5.1.1 Interview with Owner

The owner of the subject property, identified as FLANAFAN JOSEPH T, and SCHNEINKER MICHAEL D SR, was not available to be interviewed at the time of the assessment.

5.1.2 Interview with Report User

Please refer to Section 5.2 below for information requested from the Report User. The information requested was not received prior to the issuance of this report. Because the Report User (Client) is a lender, it is understood that the Report User would not have knowledge of the property that would significantly impact our ability to satisfy the objectives of this assessment. The lack of this information is not considered to represent a significant data gap.

5.1.3 Interview with Key Site Manager

Mr. Chris DeVries, key site manager, indicated that he had no information pertaining to any pending, threatened, or past litigation relevant to hazardous substances or petroleum products in, on, or from the subject property; any pending, threatened, or past administrative proceedings relevant to hazardous substances or petroleum products in, on, or from the subject property; or any notices from a governmental entity regarding any possible violation of environmental laws or possible liability relating to hazardous substances or petroleum products.

5.1.4 Interviews with Past Owners, Operators and Occupants

Interviews with past owners, operators and occupants were not conducted since information regarding the potential for contamination at the subject property was obtained from other sources.

5.1.5 Interview with Others

As the subject property is not an abandoned property as defined in ASTM 1527-13, interview with others were not performed.

5.2 User Provided Information

5.2.1 Title Records, Environmental Liens, and AULs

Partner was not provided with title records or environmental lien and AUL information for review as part of this assessment.

5.2.2 Specialized Knowledge

No specialized knowledge of environmental conditions associated with the subject property was provided by the User at the time of the assessment.

5.2.3 Actual Knowledge of the User

No actual knowledge of any environmental lien or AULs encumbering the subject property or in connection with the subject property was provided by the User at the time of the assessment.

5.2.4 Valuation Reduction for Environmental Issues

No knowledge of valuation reductions associated with the subject property was provided by the User at the time of the assessment.

5.2.5 Commonly Known or Reasonably Ascertainable Information

The User did not provide information that is commonly known or *reasonably ascertainable* within the local community about the subject property at the time of the assessment.

5.2.6 Previous Reports and Other Provided Documentation

No previous reports or other pertinent documentation was provided to Partner for review during the course of this assessment.

6.0 SITE RECONNAISSANCE

The weather at the time of the site visit was sunny and clear. Refer to Section 1.5 for limitations encountered during the field reconnaissance and Sections 2.1 and 2.2 for subject property operations. The table below provides the site assessment details:

Site Assessment Data

Site Assessment Performed By:	Louis Mowers
Site Assessment Conducted On:	June 18, 2021

The table below provides the subject property personnel interviewed during the field reconnaissance:

Site Visit Personnel for 5026 and 5030 Patterson Avenue (Subject Property)

Name	Title/Role	Contact Number	Site Walk* Yes/No
Mr. Chris DeVries	Key Site Manager	(949) 939-2012	No

* Accompanied Partner during the field reconnaissance activities and provided information pertaining to the current operations and maintenance of the subject property

No potential environmental concerns were identified during the onsite reconnaissance.

6.1 General Site Characteristics

6.1.1 Solid Waste Disposal

Solid waste generated at the subject property is disposed of in commercial dumpsters located on the southeastern portion of the subject property. An independent solid waste disposal contractor, CR&R, removes solid waste from the subject property. According to property personnel, only household type trash is collected in the on-site solid waste dumpsters. No evidence of illegal dumping of solid waste was observed during the Partner site reconnaissance.

6.1.2 Sewage Discharge and Disposal

The City of Perris provides municipal sanitary sewer services to the subject property vicinity. No wastewater treatment facilities or septic systems were observed or reported on the subject property.

6.1.3 Surface Water Drainage

Storm water is removed from the subject property primarily by natural percolation into the ground surface.

The subject property does not appear to be a designated wetland area, based on information obtained from the United States Department of Agriculture; however, a comprehensive wetlands survey would be required in order to formally determine actual wetlands on the subject property. No surface impoundments, wetlands, natural catch basins, settling ponds, or lagoons are located on the subject property. No drywells were identified on the subject property.

6.1.4 Source of Heating and Cooling

As the subject property is undeveloped, no heating or cooling systems are located on the subject property.

6.1.5 Wells and Cisterns

No aboveground evidence of wells or cisterns was observed during the site reconnaissance.

6.1.6 Wastewater

As the subject property is not developed with structures, no domestic wastewater is generated at the subject property. No industrial process is currently performed at the subject property.

6.1.7 Septic Systems

No septic systems were observed or reported on the subject property.

6.1.8 Additional Site Observations

On the northern parcel, Partner observed miscellaneous HVAC equipment, empty and deteriorated metal drums, cement piping, industrial tires, and metal scrap. On the southern parcel, Partner observed large quantities of metal piping, wooden boards and planks, and storage boxes associated with scaffolding equipment. There was one small section of automotive storage and "de-minimis" staining near this area. Additionally, this area contained a propane container cage for the onsite forklift equipment utilized in scaffolding material transportation and loading. Given the non-hazardous nature of materials stored, they are not considered to represent a recognized environmental condition.

No additional general site characteristics were observed during the site reconnaissance.

6.2 Potential Environmental Hazards

6.2.1 Hazardous Substances and Petroleum Products Used or Stored at the Site

Partner identified hazardous substances used, stored, and/or generated on the subject property as noted in the following table:

Hazardous Substances and/or Petroleum Products Noted Onsite				
Substance	Container Size	Location	Nature of Use	Disposal Method
Propane	12x 5-gallon drums	Southeast corner of the property	Forklift operations	Transported off-site by a third-party contractor
Paints	Various 5-gallon cans	Maintenance Area	Routine Maintenance	N/A
Diesel Engine Oil (SAW 15W-40)	1 x 55-gallon drum	Automotive storage area	Forklift and Trucking oil	Transported off-site by a third-party contractor
Lubricant Oils	2 x 5-gallon containers	Automotive storage area	Forklift and Trucking oil	Off-site disposal

The materials were found to be properly labeled and stored at the time of the assessment with no signs of leaks, stains, or spills. Secondary containment is not provided. Based on the nature of use, overall small quantities observed, and lack of violations on-file with the local fire department, these materials are not expected to represent a significant environmental concern.

6.2.2 Aboveground & Underground Hazardous Substance or Petroleum Product Storage Tanks (ASTs/USTs)

No evidence of current or former ASTs or USTs was observed during the site reconnaissance.

6.2.3 Evidence of Releases

No spills, stains or other indications that a surficial release has occurred at the subject property were observed.

6.2.4 Polychlorinated Biphenyls (PCBs)

No potential PCB-containing equipment (transformers, oil-filled switches, hoists, lifts, dock levelers, hydraulic elevators, etc.) was observed on the subject property during Partner's reconnaissance.

6.2.5 Strong, Pungent or Noxious Odors

No strong, pungent or noxious odors were evident during the site reconnaissance.

6.2.6 Pools of Liquid

No pools of liquid were observed on the subject property during the site reconnaissance.

6.2.7 Drains, Sumps and Clarifiers

No drains, sumps, or clarifiers were observed on the subject property during the site reconnaissance.

6.2.8 Pits, Ponds and Lagoons

No pits, ponds or lagoons were observed on the subject property.

6.2.9 Stressed Vegetation

No stressed vegetation was observed on the subject property.

6.2.10 Additional Potential Environmental Hazards

No additional environmental hazards, including landfill activities or radiological hazards, were observed.

6.3 Non-ASTM Services

6.3.1 Asbestos-Containing Materials (ACMs)

Asbestos is the name given to a number of naturally occurring, fibrous silicate minerals mined for their useful properties such as thermal insulation, chemical and thermal stability, and high tensile strength. The Occupational Safety and Health Administration (OSHA) regulation 29 CFR 1926.1101 requires certain construction materials to be *presumed* to contain asbestos, for purposes of this regulation. All thermal system insulation (TSI), surfacing material, and asphalt/vinyl flooring that are present in a building

constructed prior to 1981 and have not been appropriately tested are “presumed asbestos-containing material” (PACM).

As the subject property is undeveloped with no permanent structures, an asbestos evaluation was not considered within the scope of this assessment.

6.3.2 Lead-Based Paint (LBP)

Lead is a highly toxic metal that affects virtually every system of the body. LBP is defined as any paint, varnish, stain, or other applied coating that has 1 mg/cm² (or 5,000 ug/g or 0.5% by weight) or more of lead. Congress passed the Residential Lead-Based Paint Hazard Reduction Act of 1992, also known as “Title X”, to protect families from exposure to lead from paint, dust, and soil. Under Section 1017 of Title X, intact LBP on most walls and ceilings is not considered a “hazard,” although the condition of the paint should be monitored and maintained to ensure that it does not become deteriorated. Further, Section 1018 of this law directed the Housing and Urban Development (HUD) and the US EPA to require the disclosure of known information on LBP and LBP hazards before the sale or lease of most housing built before 1978.

As the subject property is undeveloped with no permanent structures, a LBP evaluation was not considered within the scope of this assessment.

6.3.3 Radon

Radon is a colorless, odorless, naturally occurring, radioactive, inert, gaseous element formed by radioactive decay of radium (Ra) atoms. The US EPA has prepared a map to assist National, State, and local organizations to target their resources and to implement radon-resistant building codes. The map divides the country into three Radon Zones, according to the table below:

EPA Radon Zones		
EPA Zones	Average Predicted Radon Levels	Potential
Zone 1	Exceed 4.0 pCi/L	Highest
Zone 2	Between 2.0 and 4.0 pCi/L	Moderate
Zone 3	Less than 2.0 pCi/L	Low

It is important to note that the EPA has found homes with elevated levels of radon in all three zones, and the US EPA recommends site-specific testing in order to determine radon levels at a specific location. However, the map does give a valuable indication of the propensity of radon gas accumulation in structures.

Radon sampling was not conducted as part of this assessment. Review of the US EPA Map of Radon Zones places the subject property in Zone 2. Based upon the radon zone classification, radon is not considered to be a significant environmental concern.

6.3.4 Lead in Drinking Water

According to available information, a public water system operated by the Perris Department of Public Works and Engineering serves the subject property vicinity. The sources of public water for the City of Perris are imported surface water from Northern California, Colorado River, State Water Project and

groundwater treated at the Mills Filtration Plant, Perris Filtration Plant, and the Menifee/Perris Desalter. According to the City of Perris and the 2020 Annual Water Quality Report, water supplied to the subject property is in compliance with all State and Federal regulations pertaining to drinking water standards, including lead and copper. Water sampling was not conducted to verify water quality.

6.3.5 Mold

Molds are microscopic organisms found virtually everywhere, indoors and outdoors. Mold will grow and multiply under the right conditions, needing only sufficient moisture (e.g. in the form of very high humidity, condensation, or water from a leaking pipe, etc.) and organic material (e.g., ceiling tile, drywall, paper, or natural fiber carpet padding).

As the subject property is undeveloped, a mold evaluation was not considered within the scope of this assessment.

6.4 Adjacent Property Reconnaissance

The adjacent property reconnaissance consisted of observing the adjacent properties from the subject property premises. No items of environmental concern were identified on the adjacent properties during the site assessment, including hazardous substances, petroleum products, ASTs, USTs, evidence of releases, PCBs, strong or noxious odors, pools of liquids, sumps or clarifiers, pits or lagoons, stressed vegetation, or any other potential environmental hazards.

7.0 FINDINGS AND CONCLUSIONS

Findings

A *recognized environmental condition (REC)* refers to the presence or likely presence of any hazardous substances or petroleum products in, on, or at a property: due to release to the environment; under conditions indicative of a release to the environment; or under conditions that pose a material threat of a future release to the environment.

- Partner did not identify any recognized environmental conditions during the course of this assessment.

A *controlled recognized environmental condition (CREC)* refers to a REC resulting from a past release of hazardous substances or petroleum products that has been addressed to the satisfaction of the applicable regulatory authority, with hazardous substances or petroleum products allowed to remain in place subject to the implementation of required controls.

- Partner did not identify any controlled recognized environmental conditions during the course of this assessment.

A *historical recognized environmental condition (HREC)* refers to a past release of any hazardous substances or petroleum products that has occurred in connection with the property and has been addressed to the satisfaction of the applicable regulatory authority or meeting unrestricted use criteria established by a regulatory authority, without subjecting the property to any required controls.

- Partner did not identify any historical recognized environmental conditions during the course of this assessment.

An *environmental issue* refers to environmental concerns identified by Partner, which do not qualify as RECs; however, warrant further discussion. The following was identified during the course of this assessment:

- The subject property parcel was historically used for agricultural purposes. There is a potential that agricultural related chemicals such as pesticides, herbicides, and fertilizers, may have been used and stored onsite. The subject property is either paved over or covered by building structures that minimize direct contact to any potential remaining concentrations in the soil. Additionally, during previous site development activities, near surface soils (where residual agricultural chemical concentrations would have most likely been present, if at all) were likely mixed with fill material or disturbed during grading. Also, it is common that engineered fill material is placed over underlying soils as part of the development activities. These additional variables serve to further reduce the potential for exposure to residual agricultural chemicals (if any). Based on these reasons, the possible former use of agricultural chemicals is not expected to represent a significant environmental concern at this time.

Conclusions, Opinions and Recommendations

Partner has performed a Phase I Environmental Site Assessment in conformance with the scope and limitations of ASTM Practice E1527-13 of 5026 and 5030 Patterson Avenue in Perris, Riverside County, California (the "subject property"). Any exceptions to, or deletions from, this practice are described in Section 1.5 of this report.

This assessment has revealed no evidence of recognized environmental conditions in connection with the subject property; however, environmental issues were identified. Based on the conclusions of this assessment, Partner recommends the following:

- If redevelopment of the subject property is planned for residential use, sampling related to the agricultural use is recommended.

8.0 SIGNATURES OF ENVIRONMENTAL PROFESSIONALS

Partner has performed a Phase I Environmental Site Assessment of the property located at 5026 and 5030 Patterson Avenue in Perris, Riverside County, California in conformance with the scope and limitations of the protocol and the limitations stated earlier in this report. Exceptions to or deletions from this protocol are discussed earlier in this report.

By signing below, Partner declares that, to the best of our professional knowledge and belief, we meet the definition of *Environmental Professional* as defined in §312.10 of 40 CFR §312. Partner has the specific qualifications based on education, training, and experience to assess a *property* of the nature, history, and setting of the subject *property*. Partner has developed and performed the all appropriate inquiries in conformance with the standards and practices set forth in 40 CFR Part 312.

Prepared By:



Louis Mowers
Environmental Scientist

Reviewed By:

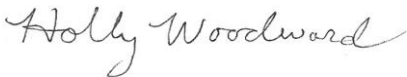

Holly Woodward
Senior Author

9.0 REFERENCES

Reference Documents

American Society for Testing and Materials, Standard Practice for Environmental Site Assessments: Phase I Environmental Site Assessment Process, ASTM Designation: E1527-13

Environmental Data Resources, Inc. (EDR), Radius Report, Aerial Photo Decade Package, Certified Sanborn Map Report, City Directory Image Report, Historical Topo Map Report, June 2021

Federal Emergency Management Agency, Federal Insurance Administration, National Flood Insurance Program, Flood Insurance Map, accessed via the internet, June 2021

United States Department of Agriculture, Natural Resources Conservation Service, accessed via the internet, June 2021

United States Department of Agriculture, Natural Resources Conservation Service, Web Soil Survey, accessed via the internet, May 2021

United States Environmental Protection Agency, EPA Map of Radon Zones (Document EPA-402-R-93-071), accessed via the internet, June 2021

United States Geological Survey, accessed via the internet, June 2021

United States Geological Survey Topographic Map 2012, 7.5 minute series, accessed via EDR, June 2021

FIGURES

- 1 SITE LOCATION MAP**
- 2 SITE PLAN**
- 3 TOPOGRAPHIC MAP**

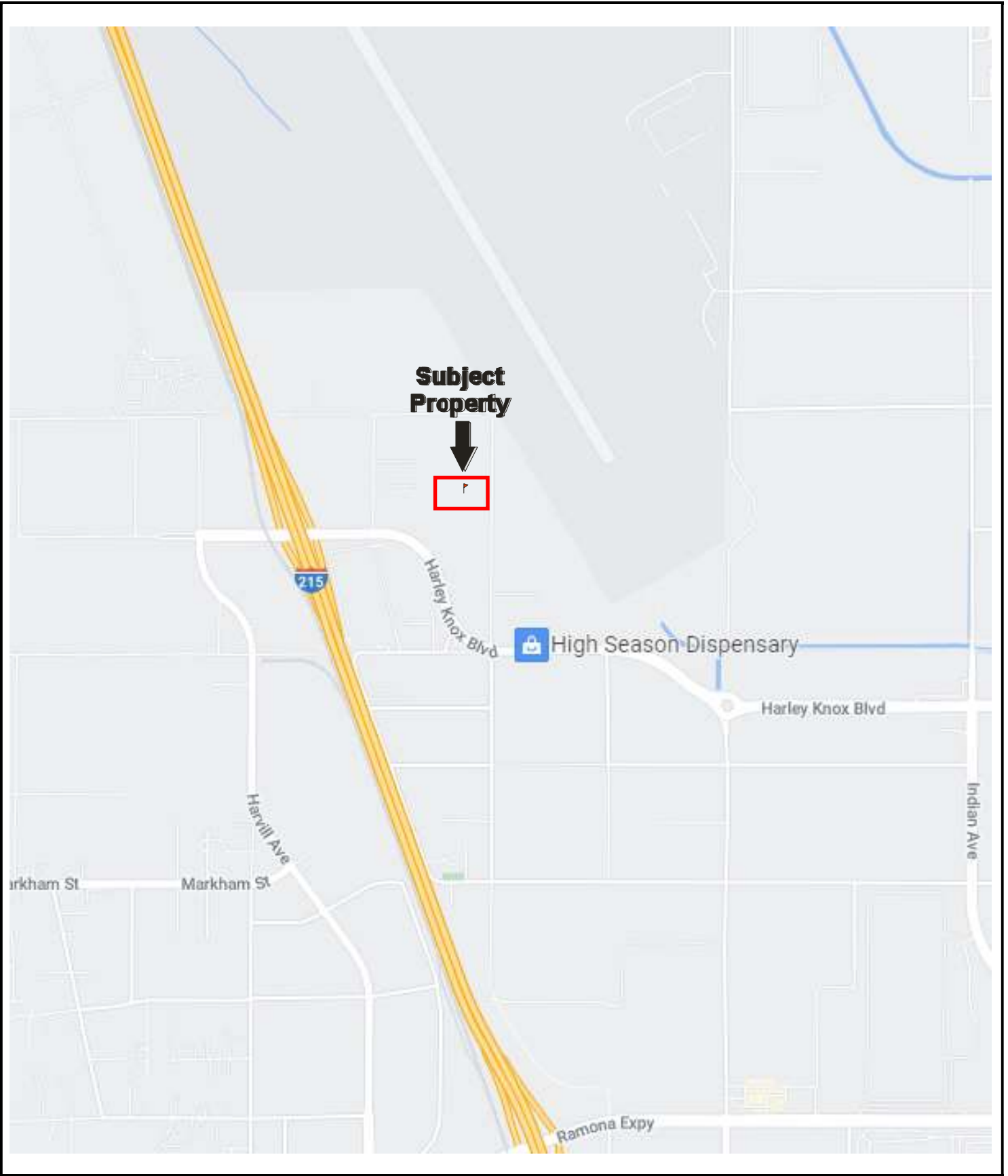

Drawing Not To Scale

KEY:
Subject Property 

FIGURE 1: SITE LOCATION MAP
Project No. 21-319231.1



N
GROUNDWATER FLOW
 →

KEY:
 Subject Property 

FIGURE 2: SITE PLAN
 Project No. 21-319231.1



USGS 7.5 Minute *Steele Peak, California* Quadrangle
 Created: 2012

KEY:
 Subject Property 

FIGURE 3: TOPOGRAPHIC MAP
 Project No. 21-319231.1

APPENDIX A: SITE PHOTOGRAPHS



1. View of the eastern side of the subject property from across Patterson Avenue



2. View of the northern side of the subject property from across Patterson Avenue



3. View of the southern side of the subject property from across Patterson Avenue



4. Additional view of the eastern side of the subject property from across Patterson Avenue



5. View of the main storage area of the 5030 Patterson part of the property



6. Additional scaffolding storage



7. Additional storage of scaffolding



8. Outdoor storage



9. View of the main driveway area and outdoor storage



10. View of the forklift storage area



11. View of the storage of forklift maintenance materials



12. View of a 55-gallon oil drum



13. Driveway area



14. View of the commercial trash receptacle



15. View of the tires blocking the entrance to 5026 Patterson Avenue property



16. View of the vacant 5026 Patterson Avenue property



17. View of the typical metal debris on the north-
ern part of the property



18. Additional vacant land and debris view



19. View of vacant land and debris



20. View of additional debris



21. View of the northern adjacent industrial property



22. View of the southern adjacent auto dismantling property



23. View of the eastern adjacent industrial and residential property



24. View of the eastern adjacent industrial property truck and trailer storage area

APPENDIX B: HISTORICAL/REGULATORY DOCUMENTATION

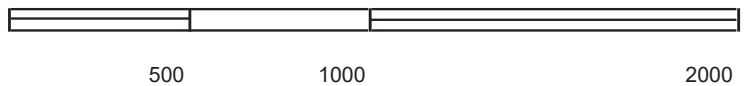

Key: Subject Property 

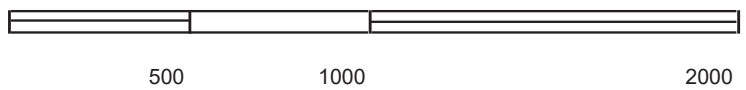

Key: Subject Property 

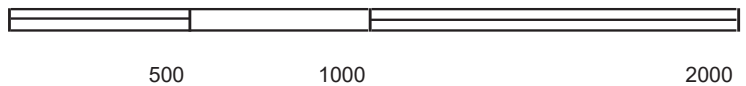

Key: Subject Property 

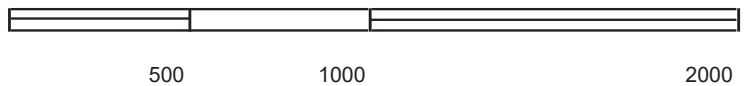

Key: Subject Property 



Subject Property



500

1000

2000



Key: Subject Property





500

1000

2000

Key: Subject Property 



500 1000 2000

Key: Subject Property 

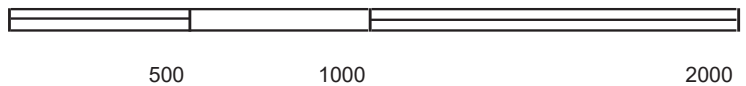

Key: Subject Property 



Key: Subject Property 

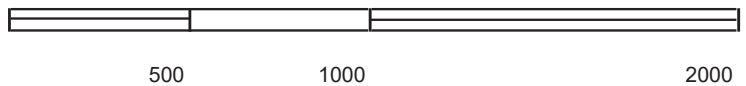

Key: Subject Property 

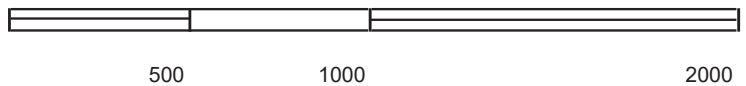

Key: Subject Property 

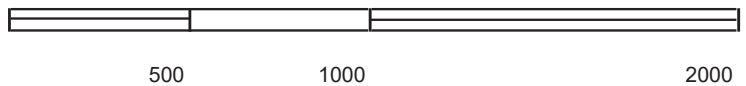
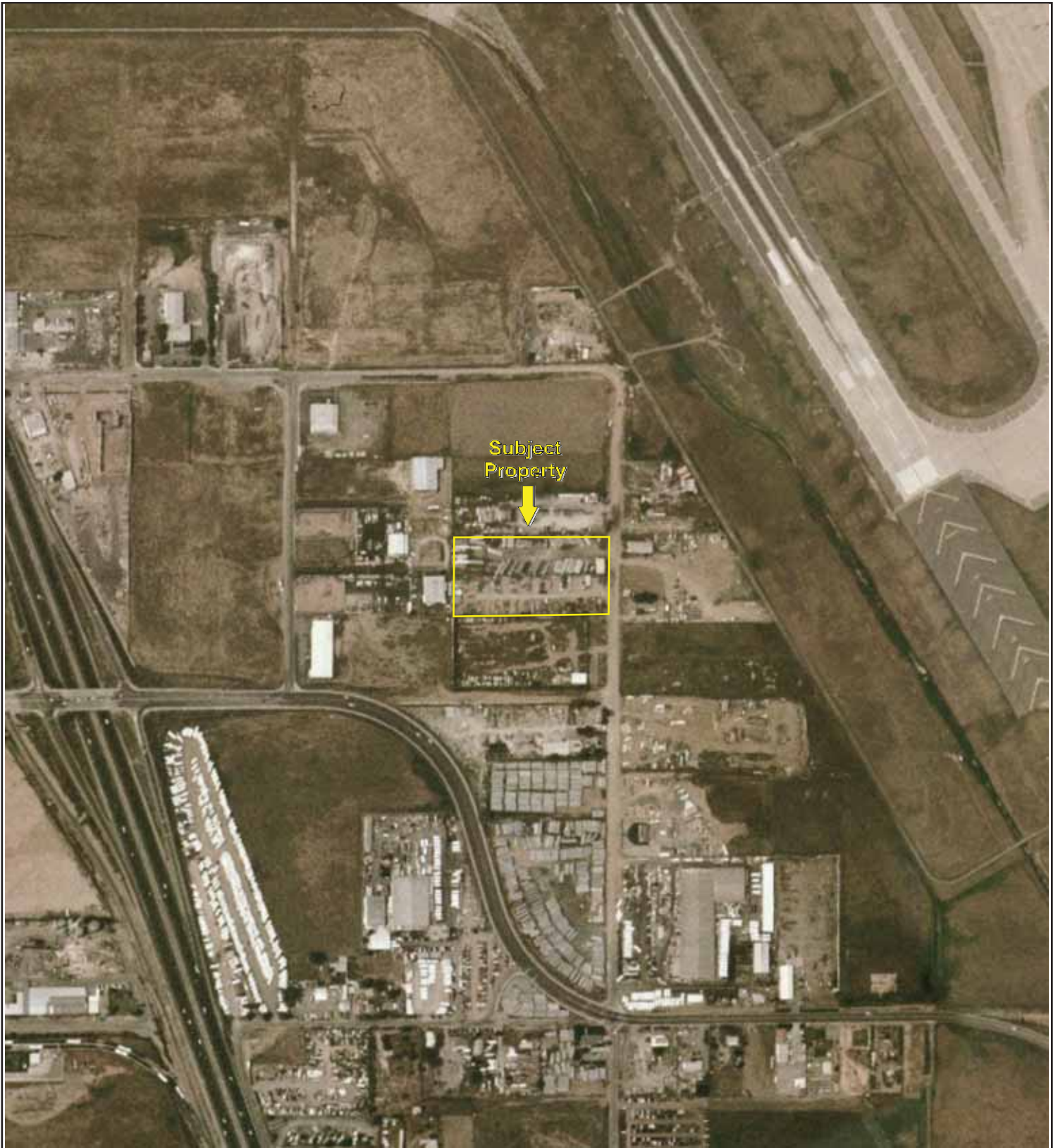

Key: Subject Property 

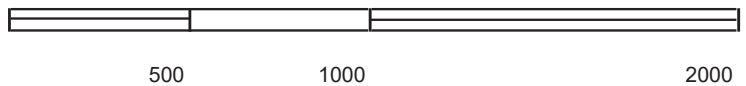

Key: Subject Property 

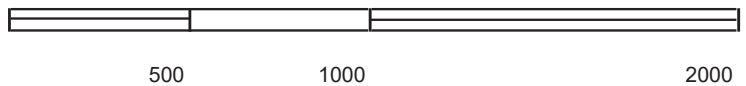

Key: Subject Property 



Key: Subject Property 

Certified Sanborn® Map Report

06/08/21

Site Name:

5026 and 5030 Patterson Ave
5026 and 5030 Patterson Ave
Perris, CA 92571
EDR Inquiry # 6527013.3

Client Name:

Partner Engineering and Science, Inc.
2154 Torrance Blvd, Suite 200
Torrance, CA 90501-0000
Contact: Alex Flores



The Sanborn Library has been searched by EDR and maps covering the target property location as provided by Partner Engineering and Science, Inc. were identified for the years listed below. The Sanborn Library is the largest, most complete collection of fire insurance maps. The collection includes maps from Sanborn, Bromley, Perris & Browne, Hopkins, Barlow, and others. Only Environmental Data Resources Inc. (EDR) is authorized to grant rights for commercial reproduction of maps by the Sanborn Library LLC, the copyright holder for the collection. Results can be authenticated by visiting www.edrnet.com/sanborn.

The Sanborn Library is continually enhanced with newly identified map archives. This report accesses all maps in the collection as of the day this report was generated.

Certified Sanborn Results:

Certification # 8B16-4082-B62C
PO # 21-319231.1
Project 21-319231.1

UNMAPPED PROPERTY

This report certifies that the complete holdings of the Sanborn Library, LLC collection have been searched based on client supplied target property information, and fire insurance maps covering the target property were not found.



Sanborn® Library search results

Certification #: 8B16-4082-B62C

The Sanborn Library includes more than 1.2 million fire insurance maps from Sanborn, Bromley, Perris & Browne, Hopkins, Barlow and others which track historical property usage in approximately 12,000 American cities and towns. Collections searched:

- Library of Congress
- University Publications of America
- EDR Private Collection

The Sanborn Library LLC Since 1866™

Limited Permission To Make Copies

Partner Engineering and Science, Inc. (the client) is permitted to make up to FIVE photocopies of this Sanborn Map transmittal and each fire insurance map accompanying this report solely for the limited use of its customer. No one other than the client is authorized to make copies. Upon request made directly to an EDR Account Executive, the client may be permitted to make a limited number of additional photocopies. This permission is conditioned upon compliance by the client, its customer and their agents with EDR's copyright policy; a copy of which is available upon request.

Disclaimer - Copyright and Trademark Notice

This Report contains certain information obtained from a variety of public and other sources reasonably available to Environmental Data Resources, Inc. It cannot be concluded from this Report that coverage information for the target and surrounding properties does not exist from other sources. NO WARRANTY EXPRESSED OR IMPLIED, IS MADE WHATSOEVER IN CONNECTION WITH THIS REPORT. ENVIRONMENTAL DATA RESOURCES, INC. SPECIFICALLY DISCLAIMS THE MAKING OF ANY SUCH WARRANTIES, INCLUDING WITHOUT LIMITATION, MERCHANTABILITY OR FITNESS FOR A PARTICULAR USE OR PURPOSE. ALL RISK IS ASSUMED BY THE USER. IN NO EVENT SHALL ENVIRONMENTAL DATA RESOURCES, INC. BE LIABLE TO ANYONE, WHETHER ARISING OUT OF ERRORS OR OMISSIONS, NEGLIGENCE, ACCIDENT OR ANY OTHER CAUSE, FOR ANY LOSS OF DAMAGE, INCLUDING, WITHOUT LIMITATION, SPECIAL, INCIDENTAL, CONSEQUENTIAL, OR EXEMPLARY DAMAGES. ANY LIABILITY ON THE PART OF ENVIRONMENTAL DATA RESOURCES, INC. IS STRICTLY LIMITED TO A REFUND OF THE AMOUNT PAID FOR THIS REPORT. Purchaser accepts this Report "AS IS". Any analyses, estimates, ratings, environmental risk levels or risk codes provided in this Report are provided for illustrative purposes only, and are not intended to provide, nor should they be interpreted as providing any facts regarding, or prediction or forecast of, any environmental risk for any property. Only a Phase I Environmental Site Assessment performed by an environmental professional can provide information regarding the environmental risk for any property. Additionally, the information provided in this Report is not to be construed as legal advice. Copyright 2021 by Environmental Data Resources, Inc. All rights reserved. Reproduction in any media or format, in whole or in part, of any report or map of Environmental Data Resources, Inc., or its affiliates, is prohibited without prior written permission.

EDR and its logos (including Sanborn and Sanborn Map) are trademarks of Environmental Data Resources, Inc. or its affiliates. All other trademarks used herein are the property of their respective owners.

5026 and 5030 Patterson Ave

5026 and 5030 Patterson Avenue
Perris, CA 92571

Inquiry Number: 6527013.5
June 16, 2021

The EDR-City Directory Image Report

TABLE OF CONTENTS

SECTION

Executive Summary

Findings

City Directory Images

Thank you for your business.
Please contact EDR at 1-800-352-0050
with any questions or comments.

Disclaimer - Copyright and Trademark Notice

This Report contains certain information obtained from a variety of public and other sources reasonably available to Environmental Data Resources, Inc. It cannot be concluded from this Report that coverage information for the target and surrounding properties does not exist from other sources. **NO WARRANTY EXPRESSED OR IMPLIED, IS MADE WHATSOEVER IN CONNECTION WITH THIS REPORT. ENVIRONMENTAL DATA RESOURCES, INC. SPECIFICALLY DISCLAIMS THE MAKING OF ANY SUCH WARRANTIES, INCLUDING WITHOUT LIMITATION, MERCHANTABILITY OR FITNESS FOR A PARTICULAR USE OR PURPOSE. ALL RISK IS ASSUMED BY THE USER. IN NO EVENT SHALL ENVIRONMENTAL DATA RESOURCES, INC. BE LIABLE TO ANYONE, WHETHER ARISING OUT OF ERRORS OR OMISSIONS, NEGLIGENCE, ACCIDENT OR ANY OTHER CAUSE, FOR ANY LOSS OR DAMAGE, INCLUDING, WITHOUT LIMITATION, SPECIAL, INCIDENTAL, CONSEQUENTIAL, OR EXEMPLARY DAMAGES. ANY LIABILITY ON THE PART OF ENVIRONMENTAL DATA RESOURCES, INC. IS STRICTLY LIMITED TO A REFUND OF THE AMOUNT PAID FOR THIS REPORT.** Purchaser accepts this Report "AS IS". Any analyses, estimates, ratings, environmental risk levels or risk codes provided in this Report are provided for illustrative purposes only, and are not intended to provide, nor should they be interpreted as providing any facts regarding, or prediction or forecast of, any environmental risk for any property. Only a Phase I Environmental Site Assessment performed by an environmental professional can provide information regarding the environmental risk for any property. Additionally, the information provided in this Report is not to be construed as legal advice.

Copyright 2020 by Environmental Data Resources, Inc. All rights reserved. Reproduction in any media or format, in whole or in part, of any report or map of Environmental Data Resources, Inc. or its affiliates is prohibited without prior written permission.

EDR and its logos (including Sanborn and Sanborn Map) are trademarks of Environmental Data Resources, Inc. or its affiliates. All other trademarks used herein are the property of their respective owners.

EXECUTIVE SUMMARY

DESCRIPTION

Environmental Data Resources, Inc.'s (EDR) City Directory Report is a screening tool designed to assist environmental professionals in evaluating potential liability on a target property resulting from past activities. EDR's City Directory Report includes a search of available city directory data at 5 year intervals.

RECORD SOURCES

EDR's Digital Archive combines historical directory listings from sources such as Cole Information and Dun & Bradstreet. These standard sources of property information complement and enhance each other to provide a more comprehensive report.

EDR is licensed to reproduce certain City Directory works by the copyright holders of those works. The purchaser of this EDR City Directory Report may include it in report(s) delivered to a customer. Reproduction of City Directories without permission of the publisher or licensed vendor may be a violation of copyright.

Data by

infoUSA[®]

Copyright©2008
All Rights Reserved

RESEARCH SUMMARY

The following research sources were consulted in the preparation of this report. A check mark indicates where information was identified in the source and provided in this report.

<u>Year</u>	<u>Target Street</u>	<u>Cross Street</u>	<u>Source</u>
2017	<input checked="" type="checkbox"/>	<input type="checkbox"/>	EDR Digital Archive
2014	<input checked="" type="checkbox"/>	<input type="checkbox"/>	EDR Digital Archive
2010	<input checked="" type="checkbox"/>	<input type="checkbox"/>	EDR Digital Archive
2005	<input checked="" type="checkbox"/>	<input type="checkbox"/>	EDR Digital Archive
2000	<input checked="" type="checkbox"/>	<input type="checkbox"/>	EDR Digital Archive
1995	<input checked="" type="checkbox"/>	<input type="checkbox"/>	EDR Digital Archive
1992	<input checked="" type="checkbox"/>	<input type="checkbox"/>	EDR Digital Archive
1985	<input checked="" type="checkbox"/>	<input type="checkbox"/>	Haines Criss-Cross Directory
1980	<input checked="" type="checkbox"/>	<input type="checkbox"/>	Haines Criss-Cross Directory
1976	<input checked="" type="checkbox"/>	<input type="checkbox"/>	Haines Criss-Cross Directory
1971	<input type="checkbox"/>	<input type="checkbox"/>	Haines Criss-Cross Directory

FINDINGS

TARGET PROPERTY STREET

5026 and 5030 Patterson Avenue
Perris, CA 92571

<u>Year</u>	<u>CD Image</u>	<u>Source</u>
-------------	-----------------	---------------

PATTERSON AVE

2017	pg A1	EDR Digital Archive	
2014	pg A2	EDR Digital Archive	
2010	pg A3	EDR Digital Archive	
2005	pg A4	EDR Digital Archive	
2000	pg A5	EDR Digital Archive	
1995	pg A6	EDR Digital Archive	
1992	pg A7	EDR Digital Archive	
1985	pg A8	Haines Criss-Cross Directory	
1980	pg A9	Haines Criss-Cross Directory	
1976	pg A10	Haines Criss-Cross Directory	
1976	pg A11	Haines Criss-Cross Directory	
1971	-	Haines Criss-Cross Directory	Street not listed in Source

FINDINGS

CROSS STREETS

No Cross Streets Identified

City Directory Images

PATTERSON AVE 2017

4210 J & J EQUIPMENT SALES CO
J & J EQUIPMENT SALES CO INC
4927 TAYLOR, SANDY
4982 ADVANCED DRAINAGE SYSTEMS
5008 L & R BUTLER AUTO DISMANTLING
5117 MORENO, ADAM
5137 DUQUE, JOSE

PATTERSON AVE 2014

4210 FOUR STAR FORKLIFT CO
J & J EQUIPMENT SALES CO
OCCUPANT UNKNOWN,
4927 TAYLOR, SANDY
5008 L & R BUTLER AUTO DISMANTLING
5026 OCCUPANT UNKNOWN,
5087 SANABRIA, JOSE
5117 OCCUPANT UNKNOWN,
5137 MACIAS, FRANCES

PATTERSON AVE 2010

4210 OCCUPANT UNKNOWN,
4927 TAYLOR, SANDY
4982 CALIFORNIA PRECAST STONE MFG
5008 L & R BUTLER AUTO DISMANTLING
5026 OCCUPANT UNKNOWN,
5122 B & B STEEL INC
5137 GRANADOS, ROSARIO
OCCUPANT UNKNOWN,
RPT PALLETS

PATTERSON AVE 2005

4927 OCCUPANT UNKNOWN,
4929 KEN EQUIPMENT
4982 CALIFORNIA PRECAST STONE MFG
5026 OCCUPANT UNKNOWN,
5122 B & B STEEL INC
5137 COOR, V
OCCUPANT UNKNOWN,

PATTERSON AVE 2000

4927	MURRAY, THOMAS
4929	BREWER, MARY J KEN EQUIPMENT
5007	SCHALL, JEROME F
5008	L & R BUTLER AUTO DISMANTLING
5026	TEMPORARY UTILITY SERVICES
5122	B & B STEEL INCORPORATED

PATTERSON AVE 1995

4929	KEN EQUIPMENT TAYLOR, KEN
5007	OCCUPANT UNKNOWNN
5008	L & R BUTLER AUTO DISMANTLING
5026	TEMPORARY UTILITY SVC
5030	HAMILTON, KERVIN V IVAN REEK TRUCKING
5122	B & B STEEL INC

PATTERSON AVE 1992

4210 FOUR STAR FRKLFT CO
J&J EQUIP SALES CO
4929 KEN EQUIPMENT
TAYLOR, KEN
4982 GREY HILL ELEC INC
5008 L&R AUTO DISMANTLNG
5026 TEMPORARY UTLTY SVS
5030 REEK IVAN TRUCKING
REEK, IVAN A
5122 B&B STEEL INC

PATTERSON AVE 1985

PATTERSON AV 92370
PERRIS

17601	MATTIOLI BARBARA	943-2884	4
17671	REEK IVAN A	657-3506	1
	REEK IVAN TRUCKING	653-4685	1
17760	STEELE DONALD R	653-6372	9
17840	KEN EQUIPMENT	943-1852	+5
18799	VIDELA ESTHER L	657-5607	0
19755	DRAKE RONALD	657-5432	0
19971	BROOKER CHARLES A	657-4621	
20121	XXXX	00	
20170	WILSONS LANDSCAPING	657-1025	0
	WILSONS TREE FARM	657-1025	
20281	YOUNG TRACY	943-3323	+5
20335	WILLIAMS LAWSON	657-5956	3
24025	WARE JOHNNIE MAE	657-4132	
24031	STEPPE STEVEN	657-3948	+5
26499	GUNN MICHAEL	657-3673	4
26508	THOMSON WM I	657-4983	
26675	LOGSTON C L	657-3945	0
26686	ZEZULA NANCY	943-2259	4
26705	SWALL GARY	657-4980	3
26735	DELANDA ADRIAN	657-0800	3
26765	BAKER JOHNNIE	657-5897	
26815	PICA PETER	657-7856	3
26830	CRUZE V P	657-5058	1
26840	STIRES ROBT E	657-3218	0
26851	BRINKERHOFF MORRIS	657-6530	6
26880	YOUNGBLOOD CHAS	657-0871	+5
26889	SHIMASAKI DEAN	657-5750	2
26890	XXXX	00	
26935	HOUGH DANL	657-2235	+5
	HOUGH DANL	657-8595	+5
26946	XXXX	00	
★	4 BUS	28 RES	6 NEW

PATTERSON AVE 1980

PATTERSON 92370 PERRIS

17600★	TRICKS FOR TRUCKS	653-5915	5
	UNGER JIM	657-6575	+0
17688	CAMPUZANO HELEN C	653-2041	7
17700	BROUGH RICHARD	653-8030	8
17760	STEELE DONALD R	653-6372	9
18643	XXXX	00	
18663	XXXX	00	
18799	VIDELA ESTHER L	657-5607	+0
19543	TOTH JOE W	657-4123	
19755	DRAKE RONALD	657-5432	+0
	★ METROPLTN WATER DST	653-1031	6
19851	XXXX	00	
19971	BROCKER CHAS A	657-4621	
20111	XXXX	00	
20121	XXXX	00	
20170	WILSON DOUGLAS C	657-1025	+0
20281	COLTHARP LARRY	657-9741	+0
20379	FIELDS RONALD L	653-0377	+0
24025	WARE JOHNNIE MAE	657-4132	
24031	DUBOIS ANNA F	657-1310	+0
26365	THIESSEN MAUDE	657-2849	8
26508	THOMSON WM I	657-4983	5
26675	LOGSTON C L	657-3945	+0
26686	MODESETT H A	657-3061	9
26715	CHICKLO C	657-3080	+0
26735	ROCOVITS JOHN	657-4021	6
26750	XXXX	00	
26765	BAKER JOHNNY L	657-5897	
26830	XXXX	00	
26840	STIRES ROBT E	657-3218	+0
26851	BRINKERHOFF MORRIS	657-6530	6
26880	WILLIAMS DOUG	657-9914	+0
26890	GLENN VINCENT W	657-2617	9
26946	HOWELL JAS T	657-6402	+0
	★ 2 BUS	32 RES	12 NEW

PATTERSON AVE 1976

PATTERSON 92370 PERRIS

17600*	TRICKS FOR TRUCKS	653-5915 5
17688	XXXX	00
17760	STEELE DONALD R	686-2723+6
18643	XXXX	00
18663	XXXX	00
19543	TOTH JOE W	657-4123
19755*	METROPOLTN WTR DIST	653-1031+6
19851	HARPER SINORA L	657-4613 4
19971	BROOKER CHAS A	657-4621
20111	WILKERSON RONALD	657-3503+6
20121	CLARK BARBARA	657-2673+6
24025	WARE JOHNNIE MAE	657-4132
26508	THOMSON WM I	657-4983 5
26686	MODESETT H A	657-6962 4
26735	ROCOVITS JOHN	657-4021+6

PATTERSON AVE 1976

..PATTERSON		92370	CONT..
26765	BAKER JOHNNY L	657-5897	
26830	LINDEN HENRY	657-4218	
26851	BRINKERHOFF MORRIS	657-6530+6	
26880	GLENN VINCENT W	657-2617	
*	2 BUS	17 RES	6 NEW

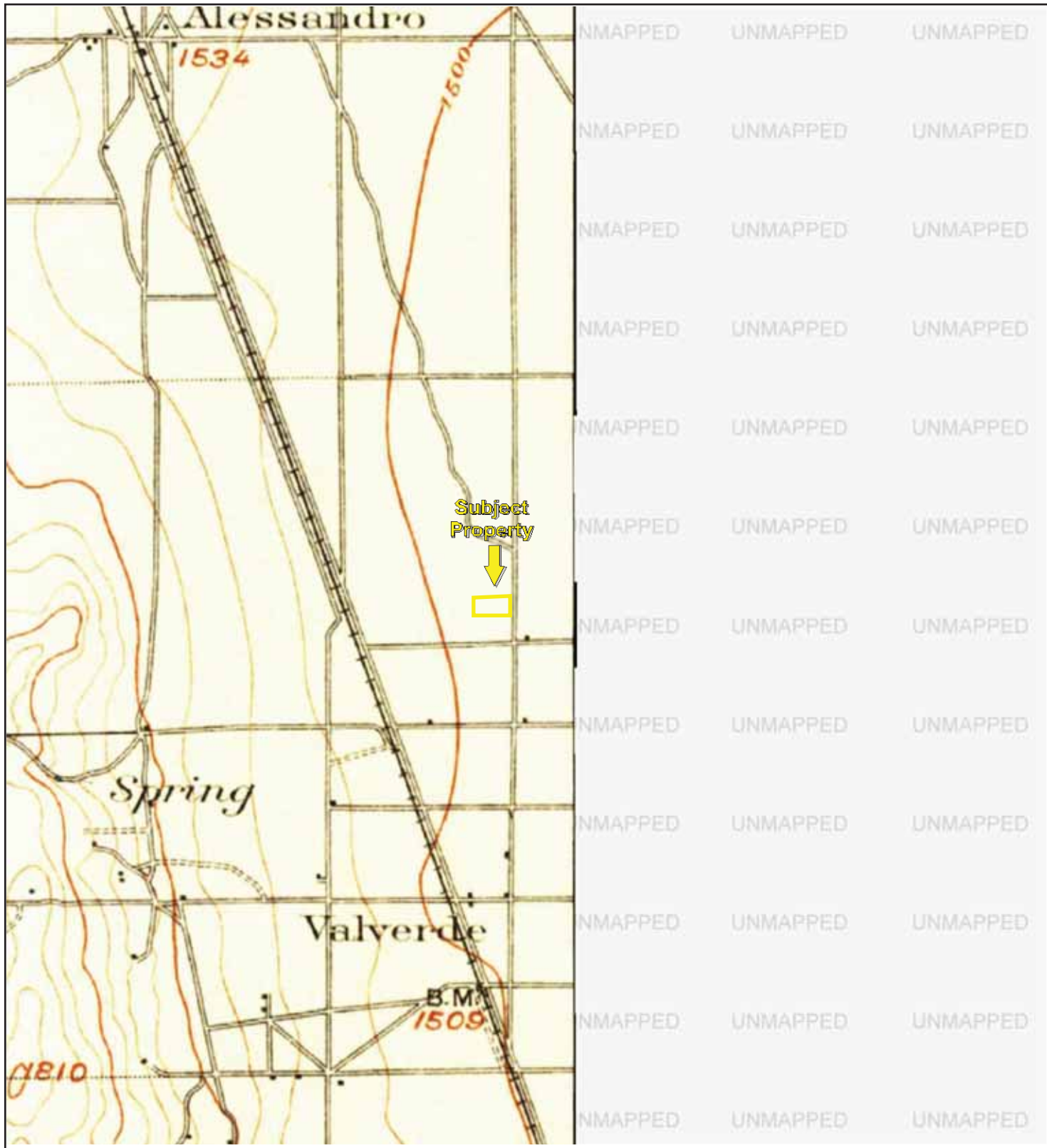

UNMAPPED UNMAPPED UNMAPPED
UNMAPPED UNMAPPED UNMAPPED
UNMAPPED UNMAPPED UNMAPPED
UNMAPPED UNMAPPED UNMAPPED
UNMAPPED UNMAPPED UNMAPPED
UNMAPPED UNMAPPED UNMAPPED
UNMAPPED UNMAPPED UNMAPPED
UNMAPPED UNMAPPED UNMAPPED
UNMAPPED UNMAPPED UNMAPPED
UNMAPPED UNMAPPED UNMAPPED
UNMAPPED UNMAPPED UNMAPPED
UNMAPPED UNMAPPED UNMAPPED
UNMAPPED UNMAPPED UNMAPPED
UNMAPPED UNMAPPED UNMAPPED
UNMAPPED UNMAPPED UNMAPPED

TP, Riverside, 1901, 15-minute

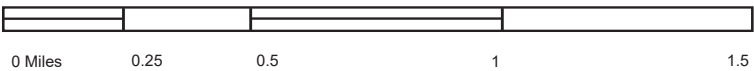

Key: Subject Property

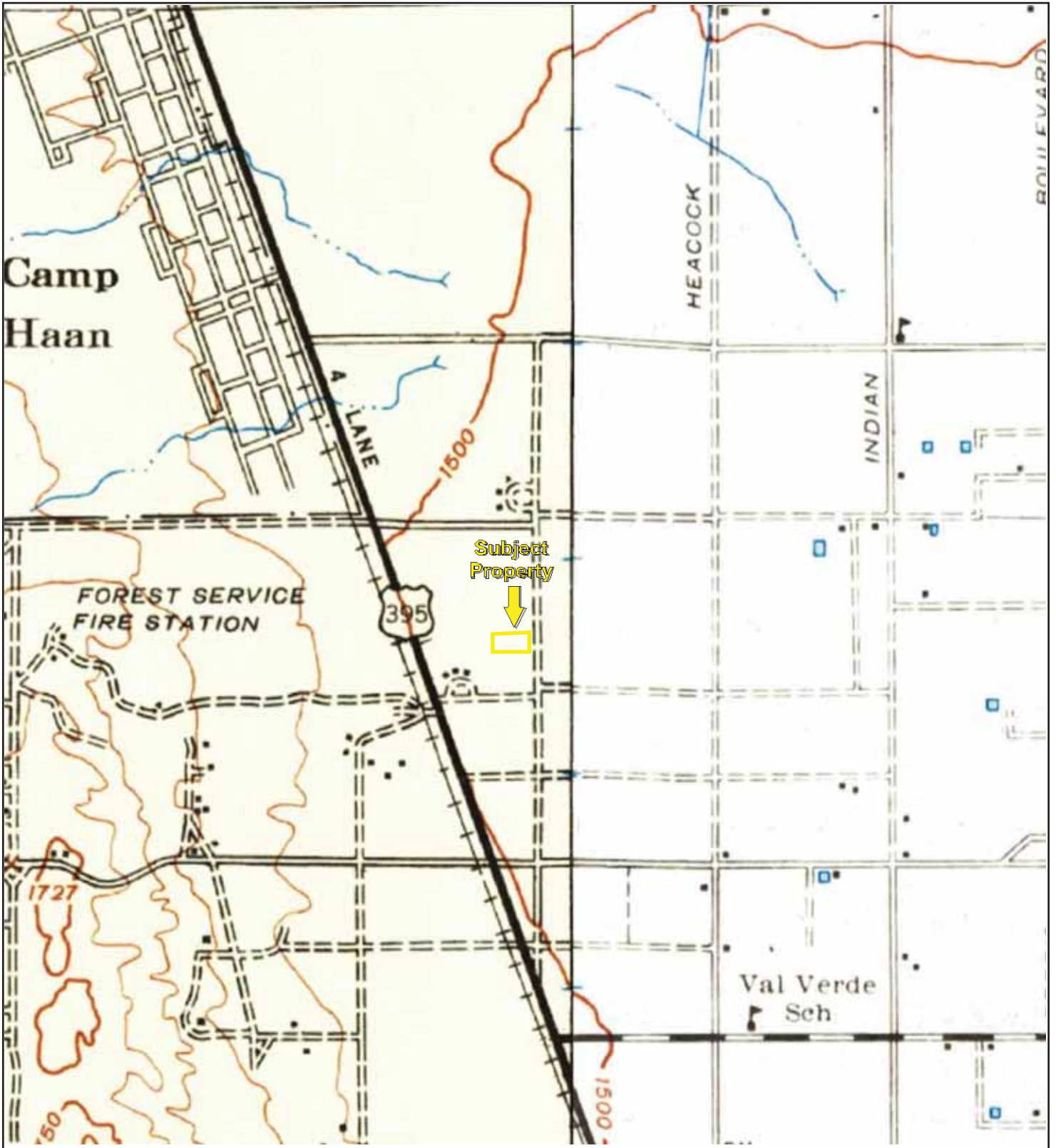

TP, Riverside, 1942, 15-minute
E, Perris, 1942, 15-minute



Key: Subject Property

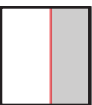
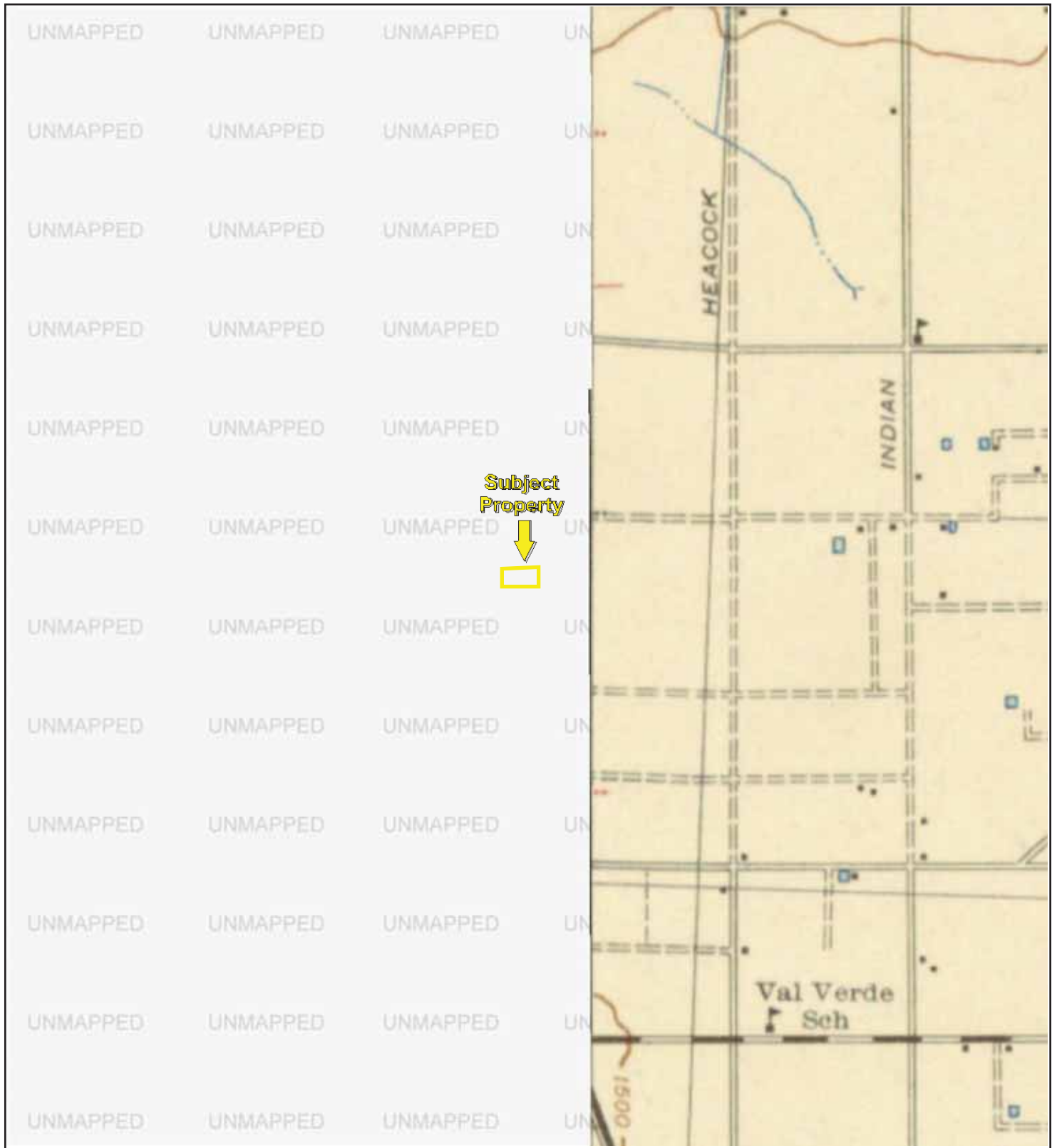

E, PERRIS, 1943, 15-minute

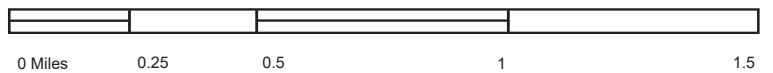

Key: Subject Property

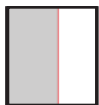
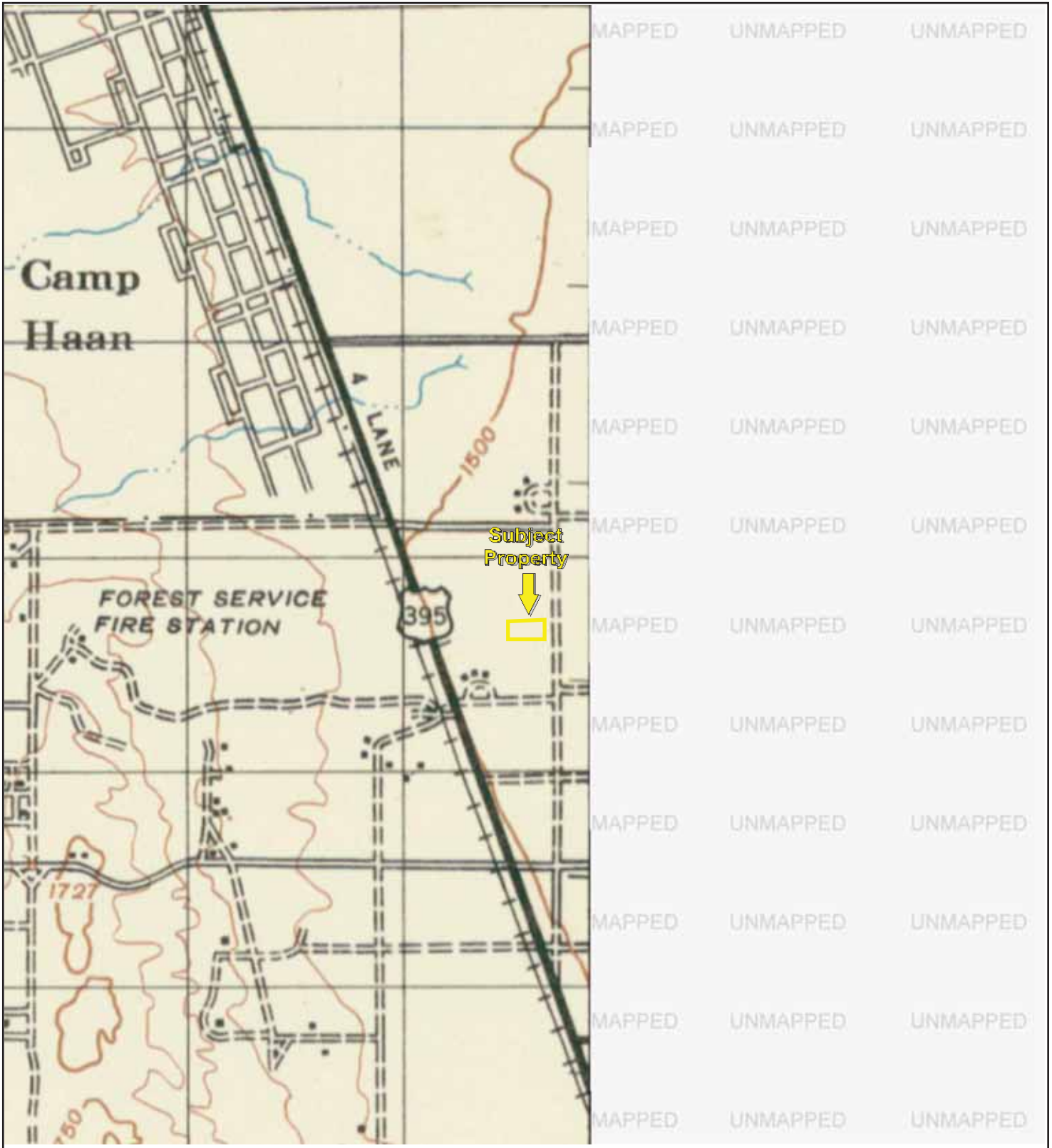

TP, RIVERSIDE, 1947, 15-minute

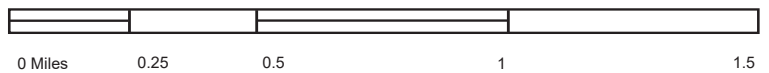

Key: Subject Property



TP, Steele Peak, 1953, 7.5-minute
NE, Sunnymeade, 1953, 7.5-minute
SE, Parris, 1953, 7.5-minute
NW, Riverside East, 1953, 7.5-minute



Key: Subject Property

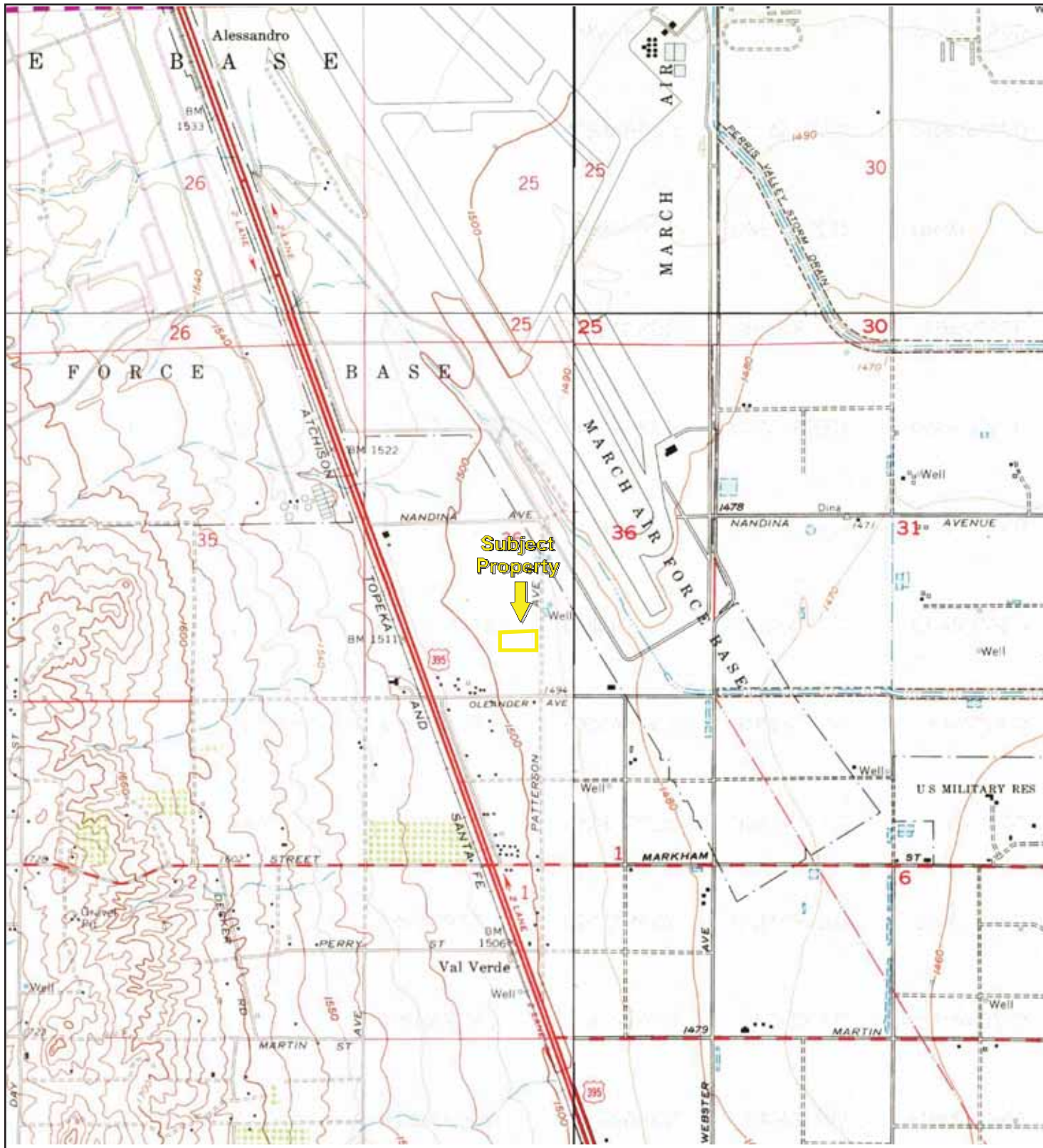

TP, Steele Peak, 1967, 7.5-minute
NE, Sunnymead, 1967, 7.5-minute
SE, Perris, 1967, 7.5-minute
NW, Riverside East, 1967, 7.5-minute

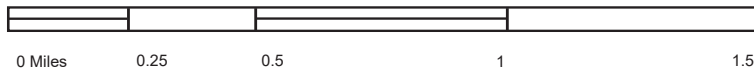

Key: Subject Property

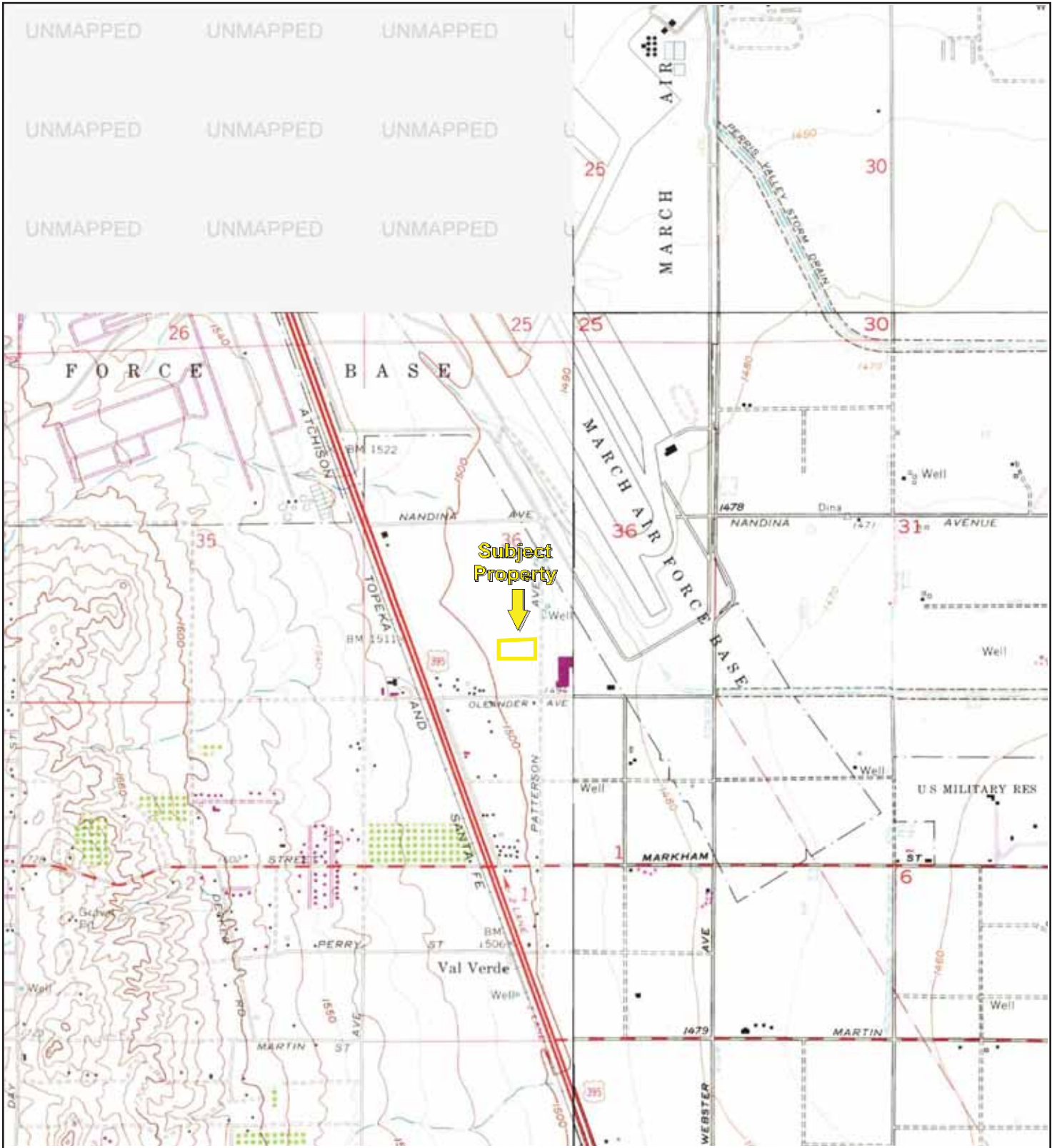

TP, Steele Peak, 1973, 7.5-minute
NE, Sunnymead, 1973, 7.5-minute
SE, Perris, 1973, 7.5-minute

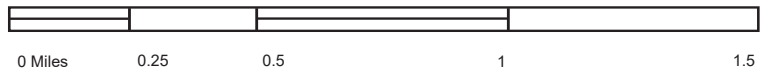

Key: Subject Property

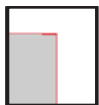
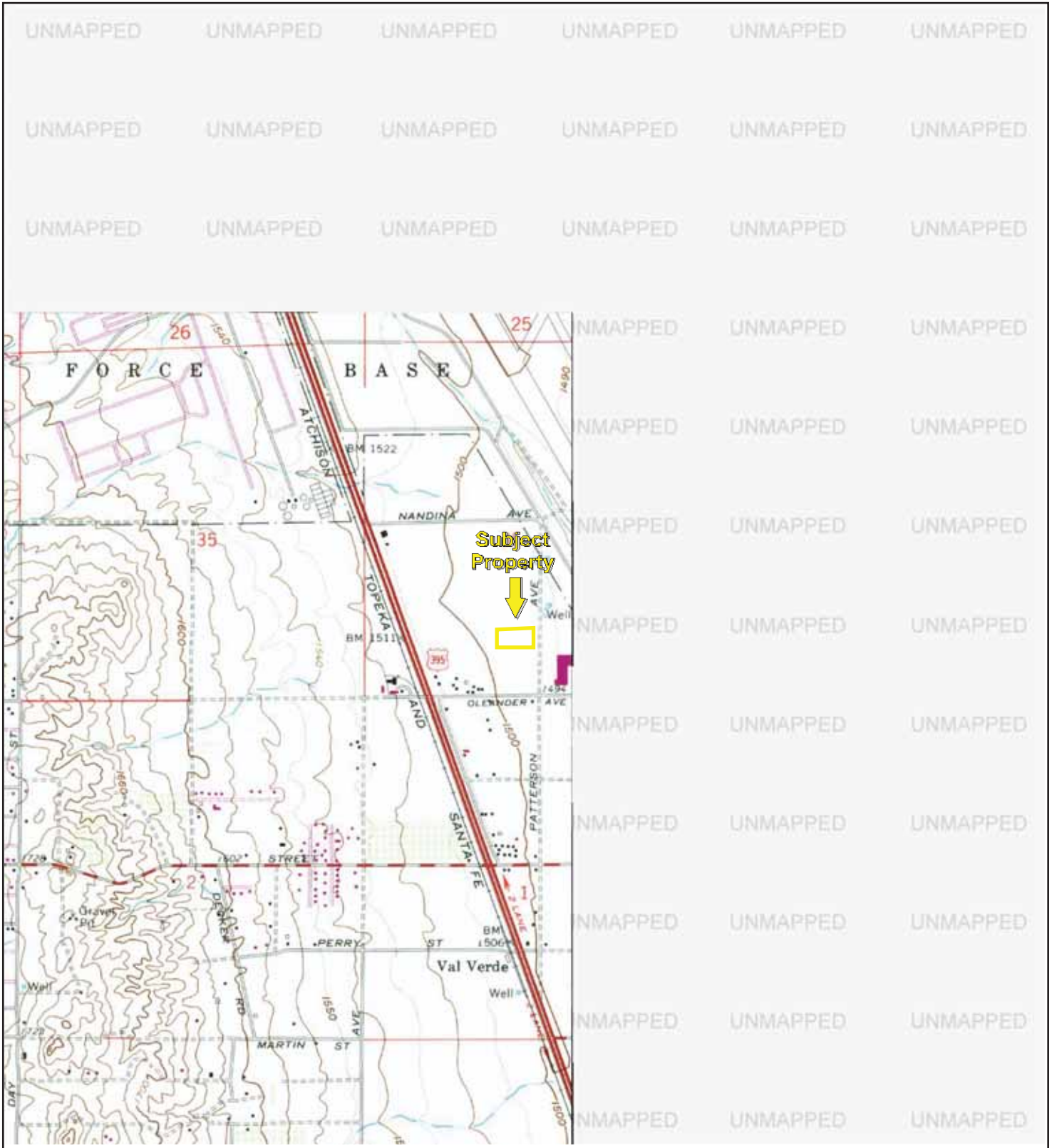

TP, Steele Peak, 1978, 7.5-minute

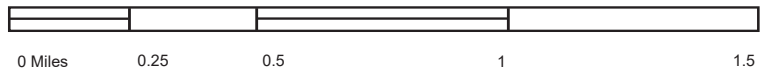

Key: Subject Property

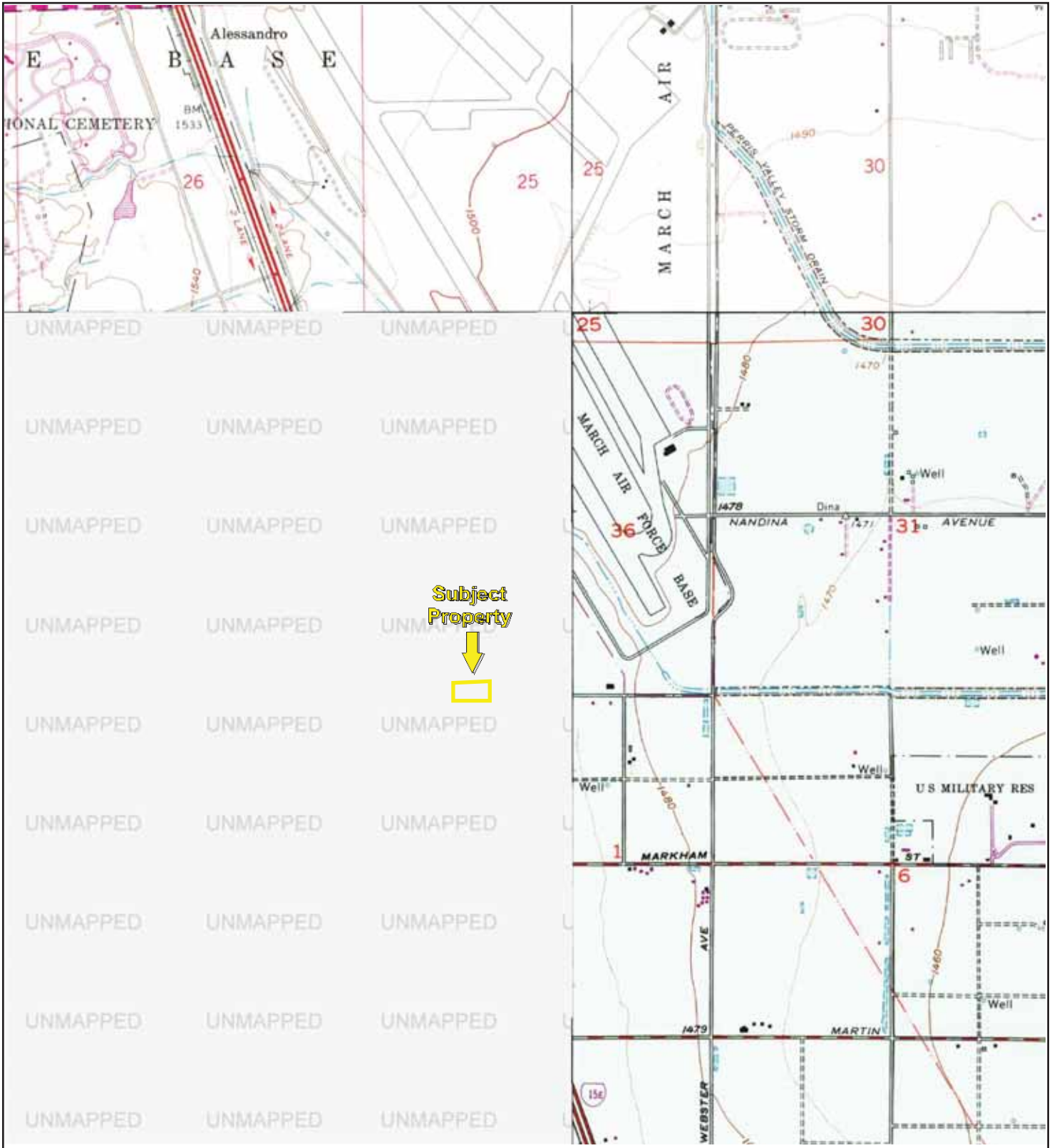

Subject Property

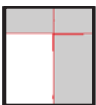

NE, Sunnymead, 1980, 7.5-minute
SE, Perris, 1979, 7.5-minute
NW, Riverside East, 1980, 7.5-minute

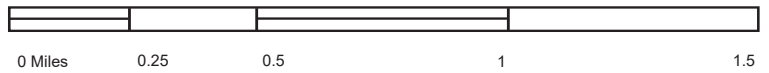

Key: Subject Property

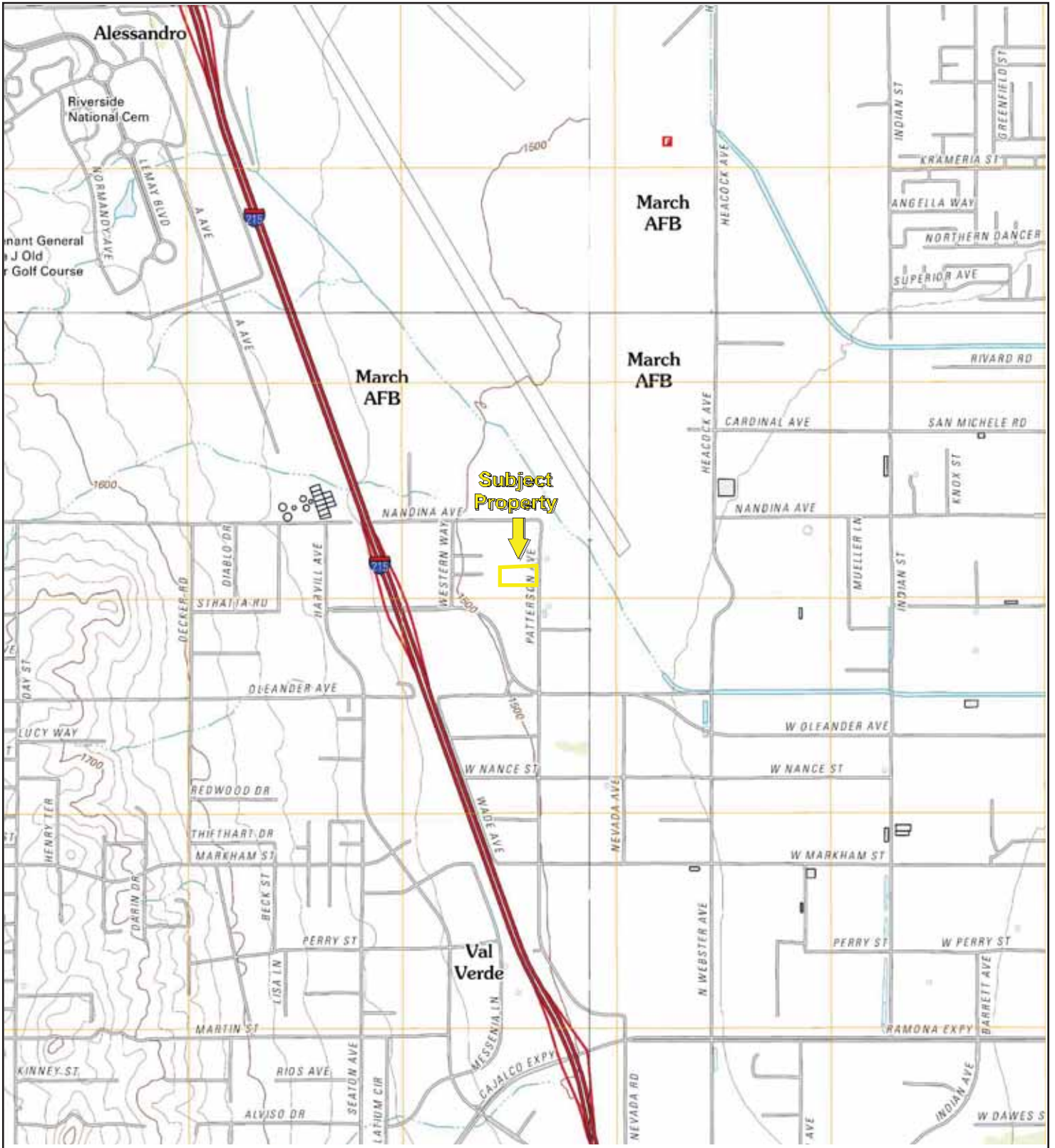

TP, Steele Peak, 2012, 7.5-minute
NE, Sunnymead, 2012, 7.5-minute
SE, Perris, 2012, 7.5-minute
NW, Riverside East, 2012, 7.5-minute



Key: Subject Property

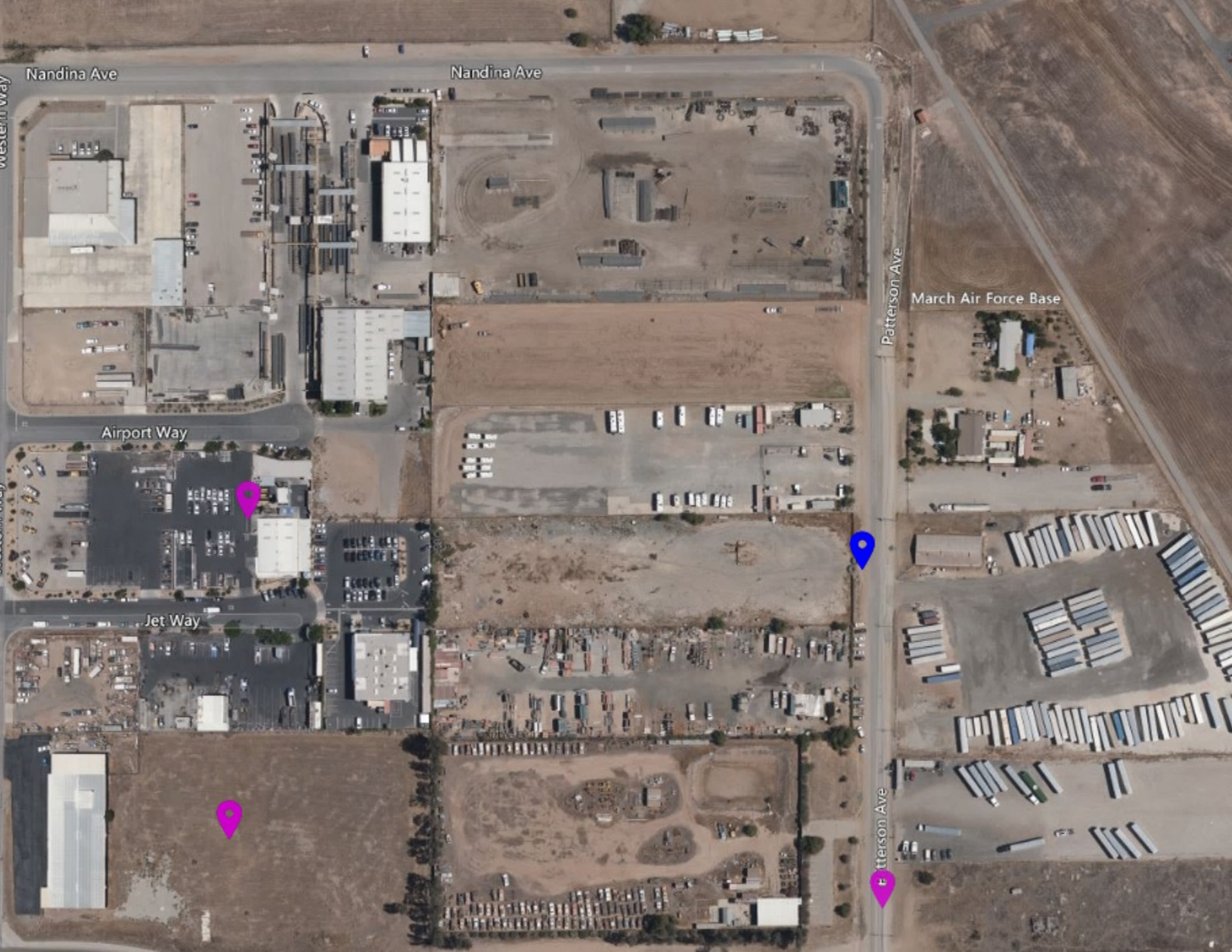

Nandina Ave

Nandina Ave

Patterson Ave

March Air Force Base

Airport Way

Jet Way

Patterson Ave

5030 Patterson Ave, Perris CA

Map Address

ENVIROSTOR

Sites and Facilities

Cleanup Sites

- Federal Superfund
- State Response
- Voluntary Cleanup
- School Cleanup
- Evaluation
- School Investigation
- Military Evaluation
- Tiered Permit
- Corrective Action
- Field Points

STATUS

[All Statuses](#)

Permitted Sites

- Operating
- Post-Closure
- Non-Operating

Other Sites

GIS Layers

Tools

[TAKE A TOUR](#) [SHARE THIS MAP](#)

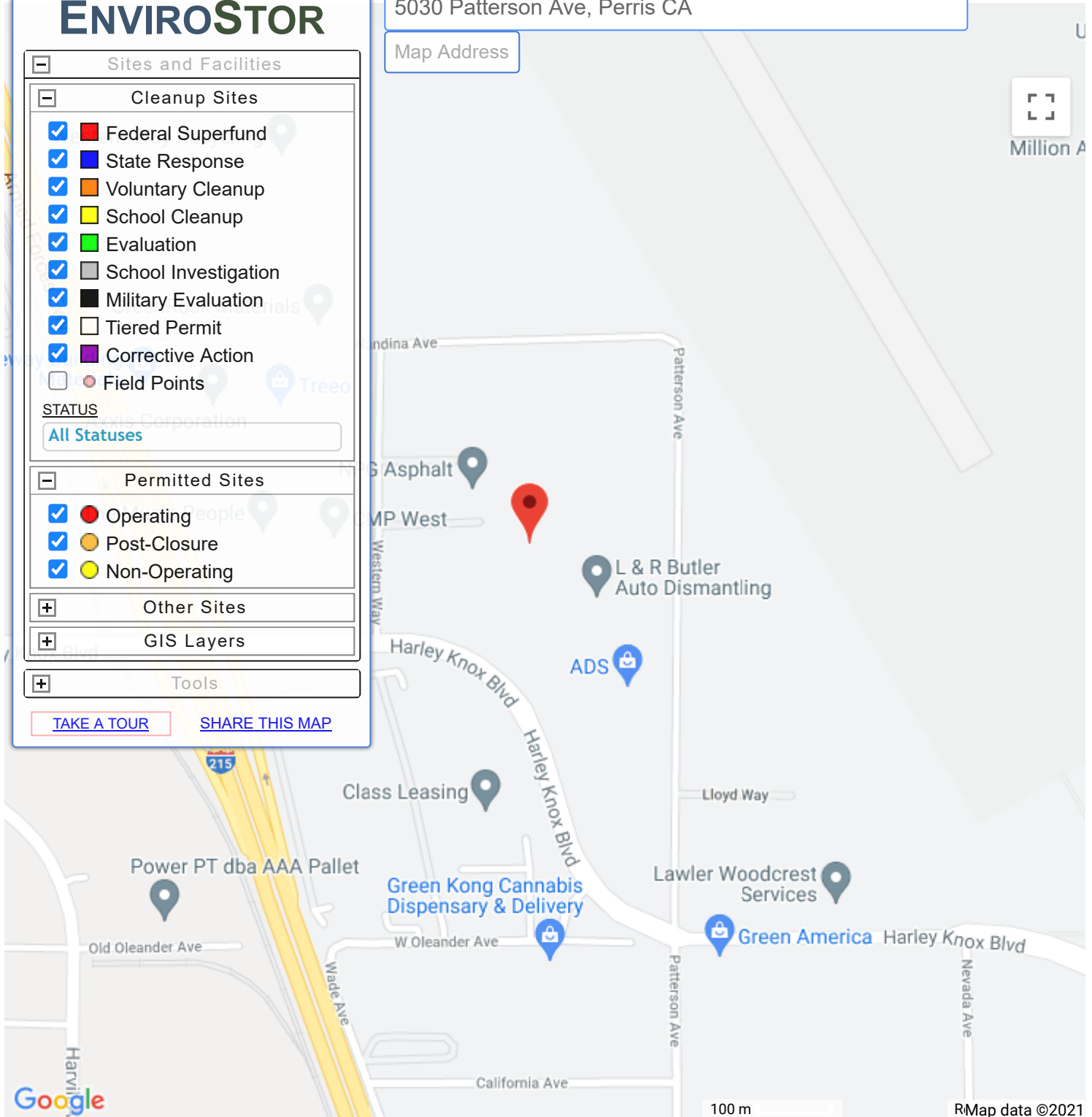

SITES CURRENTLY VISIBLE ON MAP		2 SITES LISTED		EXPORT THIS LIST TO EXCEL	
PROJECT NAME	STATUS	PROJECT TYPE	ADDRESS	CITY	
■ CAMP HAAN (J09CA0279)	INACTIVE - NEEDS EVALUATION	STATE RESPONSE	WEST AND NORTH OF THE INTERSECTION OF NANDINA AVE AND FWY 215	RIVERSIDE	
■ MARCH AIR FORCE BASE - SITE 24	CERTIFIED	STATE RESPONSE	7,123 ACRES; EAST OF RIVERSIDE, CA	RIVERSIDE	



**County of Riverside
DEPARTMENT OF ENVIRONMENTAL HEALTH**

www.rivcoeh.org

REQUEST FOR RECORDS

To help expedite your request, mark the program for which you are requesting records (Call 951-358-5172 if you are uncertain):

- Hazardous Materials / Underground Storage Tanks
- Land Use / Water Resources / Body Art / Medical Waste / Solid Waste
- Food facility / Public Pools and Water Features / Retail Tobacco

- Requests will be responded to within ten (10) business days per California Government Code, sections 6253 and 6256.
- Pursuant to California Government Code section 6254 (f), records of pending investigations and informants' names, addresses, and telephone numbers will not be released.
- **This form is for acquisition of any existing records. Any consultation in reference to these records may be subject to a consultation fee (pursuant to Riverside County Ordinance 640).**
- For access to electronic records available online, visit the public information section at www.rivcoeh.org for more details.

NAME OF REQUESTING PARTY: Louis Mowers	DATE OF REQUEST: June 9, 2021	
BUSINESS NAME (IF ANY):	TELEPHONE NUMBER: () (310) 220-6185	
RETURN LEGAL MAILING ADDRESS: 2154 Torrance Blvd	EMAIL ADDRESS: Lmowers@partneresi.com	
CITY: Torrance	STATE: CA	ZIP: 90501

The following information is required. **List each street address separately.**

INFORMATION REQUESTED:	PERIOD OF TIME TO BE RESEARCHED (If applicable)	
	FROM: All	TO: All
UST, AST, Hazardous Materisl		
SITE STREET ADDRESS (1): 5026 Patterson Avenue	CITY: Perris	
SITE STREET ADDRESS (2): 5030 Patterson Avenue	CITY: Perris	
SITE STREET ADDRESS (3):	CITY:	
SITE STREET ADDRESS (4):	CITY:	
SITE STREET ADDRESS (5):	CITY:	
SITE STREET ADDRESS (6):	CITY:	
APN (For Land Use and Water Resources ONLY):		

Email this completed form to:

Land Use/Water Resources (WEST): landuse@rivco.org

Hazardous Materials: DEHRecordsMgmt@rivco.org

Land Use/Water Resources (DESERT): landusedesert@rivco.org

All other programs: dehwebmaster@rivco.org

To mail this form, go to <http://rivcoeh.org/Contactus> for the address of the DEH office closest to the requested location(s).

Duplication costs for records researched and duplicated must be paid upon receipt of records.

FOR OFFICE USE ONLY		
COST OF REPRODUCTION: \$ _____	EACH ADDITIONAL PAGE: \$ _____	TOTAL: \$ _____
REVIEWED BY _____	TITLE _____	
RECORDS RECEIVED BY _____	DATE _____	

* IF RECORD REQUEST IS MADE USING ALTERNATE METHOD AND NOT THIS FORM, ATTACH A COPY OF REQUEST TO THIS FORM.

For our office locations call us at (888) 722-4234 or visit our website at www.rivcoeh.org



Jared Blumenfeld
Secretary for
Environmental Protection



Department of Toxic Substances Control

Meredith Williams, Ph.D., Director
1001 "I" Street
P.O. Box 806
Sacramento, California 95812-0806



Gavin Newsom
Governor

Facility Search Results

Selection Criteria:

Facility:
Search on: Physical Address
Street: Patterson
City: Perris
Zip: 92751
Status: Active and Inactive
Sort Direction: asc
Sorted By: EPA ID
Records Found: 0

The Department of Toxics Substances Control (DTSC) takes every precaution to ensure the accuracy of data in the Hazardous Waste Tracking System (HWTS). However, because of the large number of manifests handled, inaccuracies in the submitted data, limitations of the manifest system and the technical limitations of the database, DTSC cannot guarantee that the data accurately reflect what was actually transported or produced.

Report Generation Date: 06/21/2021



Well Finder

CalGEM GIS

[More Info](#) | [Help](#) | ©

- Well Status and Well Type Filter
- Search
- Zoom to Field
- Measurement
- Layers

Map interface showing a search for 5030 Patterson Ave, Perris, CA. The map includes a search bar with the address, zoom controls (+, -), and a map view of the area. Key features include:

- Search bar: 5030 Patterson Ave, Perris, CA
- Map controls: +, -, and a white square button.
- Map labels: Natwar Ln, Nandina Ave, Western Way, Patterson Ave, Harley Knox Blvd, Leander Ave, March Air Reserve Base.
- Scale bar: 0.3mi
- Coordinates: 1:18,056 33.878883 -117.21738

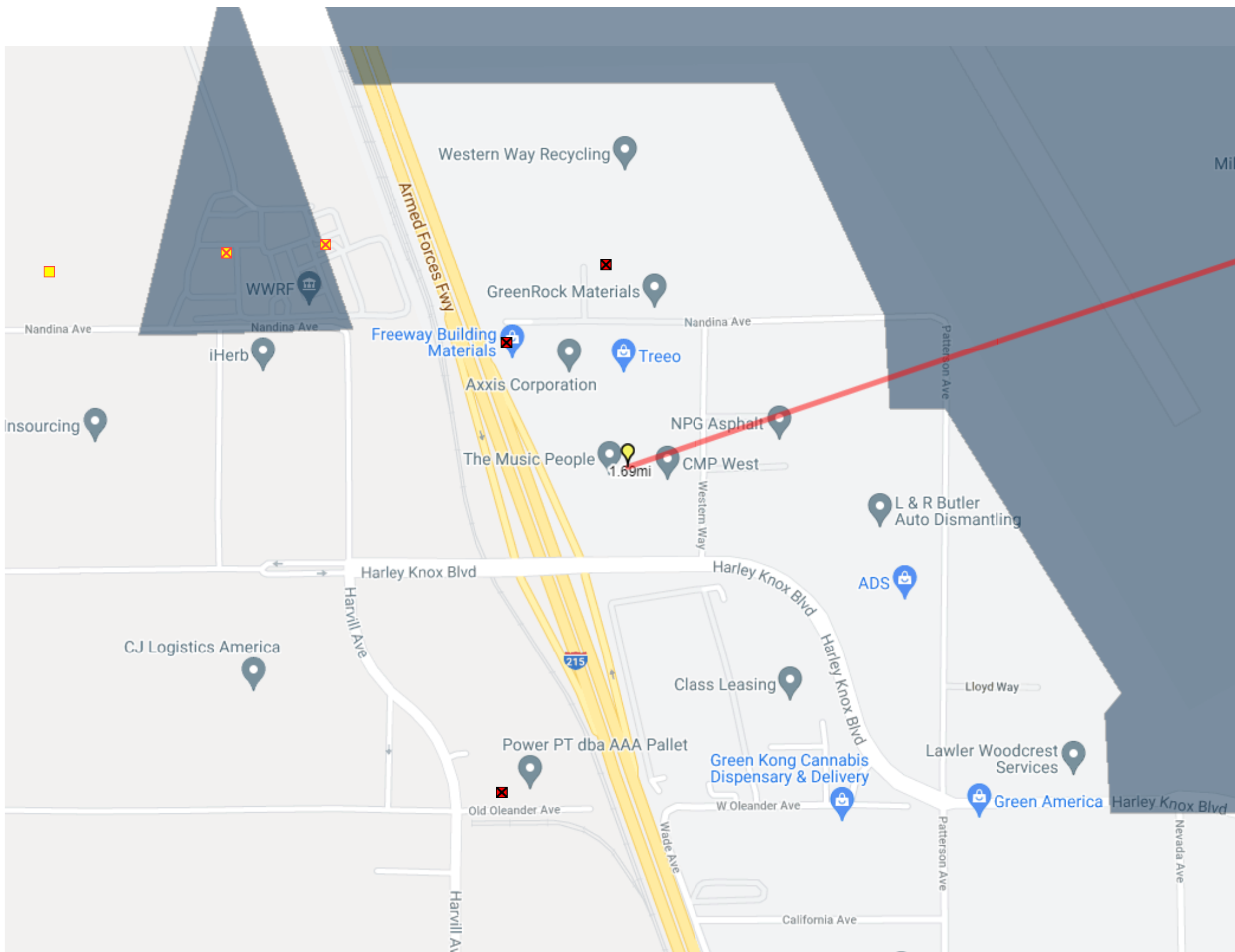

LEGEND - CHOOSE MORE SITES ✕

- LUST Cleanup Sites - [REMOVE](#)
- Cleanup Program Sites - [REMOVE](#)
- Military Cleanup Sites - [REMOVE](#)
- Military Privatized Sites - [REMOVE](#)
- Military UST Sites - [REMOVE](#)

Signifies a Closed Site

ACTIVE MAP COVERAGES:

- Military Bases - [REMOVE](#)



Sites Shown on Map: 7 Total Sites 1 Open Sites 6 Closed Sites 2 Sites w/Water Quality Data

LIST SITES VISIBLE ON MAP

RMap data ©2021



Facility Information Detail (F.I.N.D.)



(<http://www.aqmd.gov/>)

Refine Search 





Esri, HERE, Garmin, FAO, NOAA, USGS, EPA, NPS

Powered by Esri (<http://www.esri.com/>)

SEARCH RESULTS

0 Results

City: 92751 ✕

Show Map ▼

There are no facilities that match your search criteria. If you think this result is incorrect, call the number below.

[Careers \(http://www.aqmd.gov/careers\)](http://www.aqmd.gov/careers) | [Accessibility \(http://www.aqmd.gov/accessibility\)](http://www.aqmd.gov/accessibility) | [Sitemap \(http://www.aqmd.gov/nav/contact/sitemap\)](http://www.aqmd.gov/nav/contact/sitemap) | [Privacy Policy \(http://www.aqmd.gov/privacy\)](http://www.aqmd.gov/privacy)

South Coast Air Quality Management District

21865 Copley Dr, Diamond Bar, CA 91765

909-396-2000

© 2018 South Coast Air Quality Management District

[Questions/Need Info? \(mailto:webinquiry@aqmd.gov\)](mailto:webinquiry@aqmd.gov) | [Report Website Problem \(mailto:webeditor@aqmd.gov\)](mailto:webeditor@aqmd.gov)



Assessor - County Clerk - Recorder
Riverside County, CA

Property Detail

5026 PATTERSON AVE PERRIS CA 92570

Assessment No. 000127551
APN 313230019

Legal Description

Value History (Part 1)

Value History (Part 2)

Transfer History

Features

Land Details

Riverside County is not liable for erroneous or incomplete data.
California Revenue and Taxation Code Sec. 408.3 (d)

Date Printed: 6/25/2021



Assessor - County Clerk - Recorder
Riverside County, CA

Property Detail

5030 PATTERSON AVE PERRIS CA 92571

Assessment No. 294190048
APN 294190048
Property Type Light Industrial
Neighborhood Industrial - Menifee / Perris / Moreno Valley
Acreage 2.42

Legal Description

2.42 ACRES NET IN PAR 3 PM 037/084 PM 8943 SubdivisionName PM 8943 Acres 002.42 NET LotType Parcel Parcel 3 RecMapType Parcel Map MapPlatB 037 MapPlatP 084

Value History (Part 1)

Year	Reason Date	Market Value				Factored Base Year Value			
		Land	Improvement	Living Improvement	Total	Land	Improvement	Living Improvement	Total
2017	Other 01/01/2017					\$152,288	\$19,852		\$172,140
2018	Other 01/01/2018					\$155,333	\$20,249		\$175,582
2019	01/01/2019					\$158,439	\$20,653		\$179,092
2020	01/01/2020					\$161,607	\$21,066		\$182,673

Value History (Part 2)

Year	Restricted Value				Assessed Value				Penalty	Exemption	Net Taxable Value
	Land	Improvement	Living Improvement	Total	Land	Improvement	Living Improvement	Total			
2017					\$152,288	\$19,852		\$172,140			\$172,140
2018					\$155,333	\$20,249		\$175,582			\$175,582
2019					\$158,439	\$20,653		\$179,092			\$179,092
2020					\$161,607	\$21,066		\$182,673			\$182,673

Transfer History

Doc #	Sales Price	Date	Vacant Land
2009-0466827	\$0	9/8/2009	False
2000-0220155	\$130,000	6/9/2000	False
2000-0189576	\$0	5/18/2000	False
1989-0306722	\$0	9/7/1989	False
1981-0235092-S	\$0	12/21/1981	False
1981-0235092-S	\$0	12/21/1981	False

Features

Land Details

Primary Use	Land Type	Acres	Eff. Frontage	Eff. Depth
Commercial	LandLine 01 / 294190048 / Commercial	2.42	0.00	0.00

Building 1 - Building Details

Address 5030 PATTERSON AVE
Type Light Industrial
Year Built 1776

Image: Sketch Image

Riverside County is not liable for erroneous or incomplete data.
California Revenue and Taxation Code Sec. 408.3 (d)

Date Printed: 6/25/2021

THIS MAP WAS PREPARED FOR ASSESSMENT PURPOSES ONLY. NO LIABILITY IS ASSUMED FOR THE ACCURACY OF THE DATA SHOWN. ASSESSOR'S PARCEL MAY NOT COMPLY WITH LOCAL LOT-SPLIT OR BUILDING SITE ORDINANCES.

POR. SW 36, T.3S., R.4W.

CITY OF PERRIS

TRA 008-052
008-219
098-012

294-19

11-45

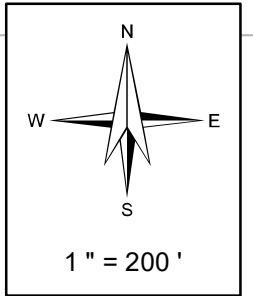

Legend
 — Lot Lines
 — Right-Of-Way
 - - - Old Lot Lines
 - - - Reference R.O.W
 - - - Other Easements
 ••••• Lease Area
 — Subdivision Tic Mark

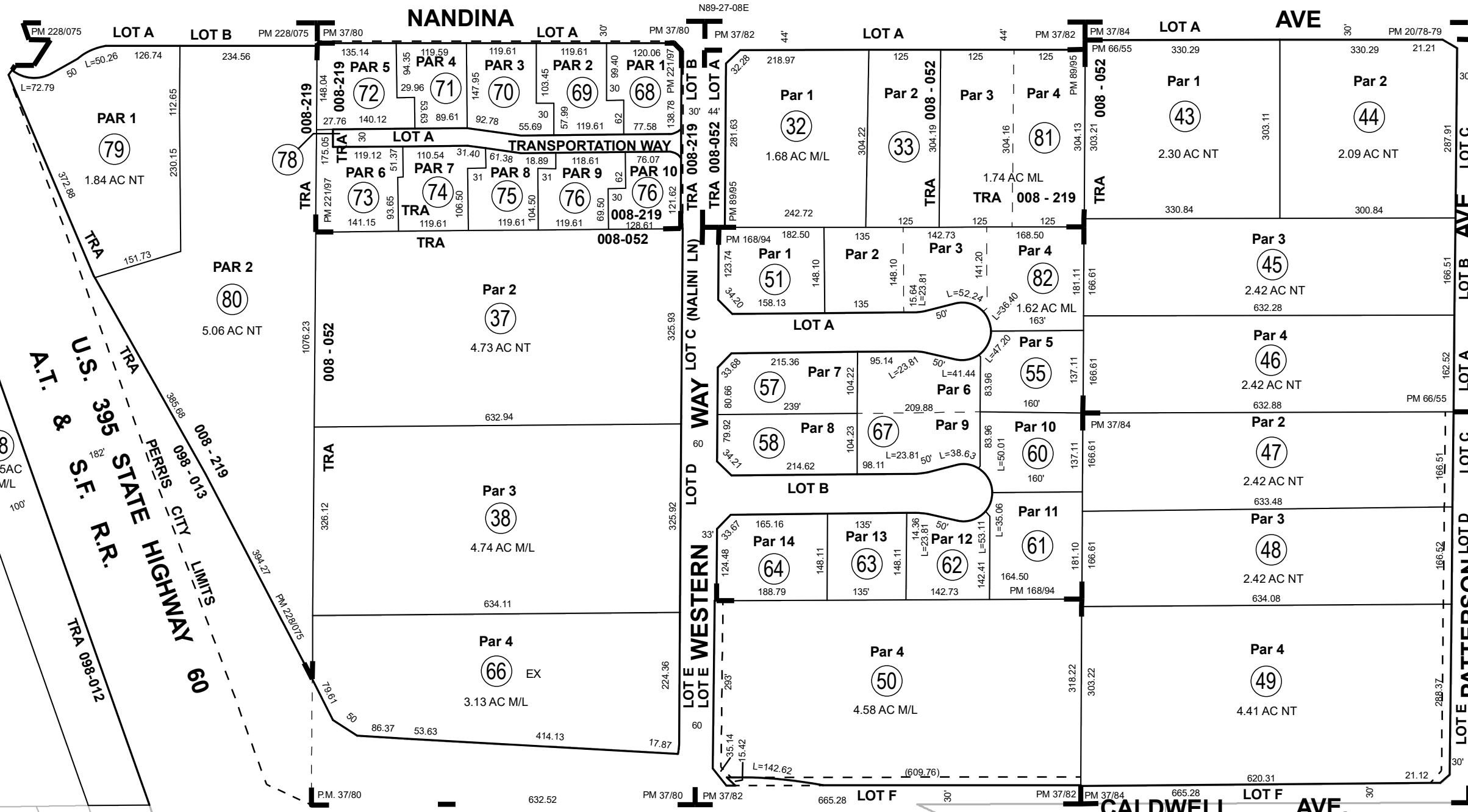

EX (08) 2.35 AC M/L

U.S. STATE HIGHWAY 90
 S.F. R.R.
 PERIS CITY LIMITS
 008-219
 098-013

Date	Old Number	New Number
11/1/1976	2-7	11
11/1/1976	11	12-14
8/1/1977	12	15-18
8/1/1977	13	19-22
8/1/1977	14	23-26
7/1/1979	23	27-30
8/1/1980	19	31, ST.
5/1/1981	31	32-35
1/1/1982	15-18	36-39, ST.
1/1/1982	20-22	40-42, ST.
1/1/1982	27-30	43-46, ST.
1/1/1982	24-26	47-49, ST.
1/1/1990	42	50, ST.
8/1/1990	9, 10	PG. 31
3/1/1991	40	51-57
3/1/1991	41	58-64
5/1/1991	1	65, ST.
11/1/1994	39	66, ST.
7/1/1996	56, 59	67
5/9/2002	2	4-5
9/28/2007	36	68-78
9/22/2008	65	79, 80
1/20/2017	34-35	81
1/20/2017	52-54	82

- Map Reference**
- PM 20/78 PARCEL MAP NO. 6850
 - PM 37/82 PARCEL MAP NO. 8947
 - PM 37/84 PARCEL MAP NO. 8943
 - PM 168/94 PARCEL MAP NO. 23821
 - PM 89/95 PARCEL MAP NO. 15437
 - PM 37/80 PARCEL MAP NO. 9278
 - PM 66/55 PARCEL MAP NO. 12259
 - PM 221/97 - 100 PARCEL MAP NO. 34199
 - PM 225/75 - 76 PARCEL MAP NO 30800

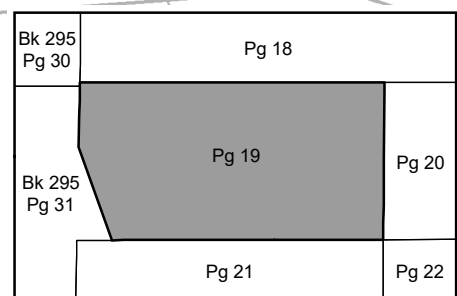

Data
RS 36/12, 54/21



APPENDIX C: REGULATORY DATABASE REPORT

5026 and 5030 Patterson Ave
5026 and 5030 Patterson Avenue
Perris, CA 92571

Inquiry Number: 6527013.2s
June 08, 2021

The EDR Radius Map™ Report with GeoCheck®



6 Armstrong Road, 4th floor
Shelton, CT 06484
Toll Free: 800.352.0050
www.edrnet.com

TABLE OF CONTENTS

<u>SECTION</u>	<u>PAGE</u>
Executive Summary	ES1
Overview Map	2
Detail Map	3
Map Findings Summary	4
Map Findings	9
Orphan Summary	183
Government Records Searched/Data Currency Tracking	GR-1
 <u>GEOCHECK ADDENDUM</u>	
Physical Setting Source Addendum	A-1
Physical Setting Source Summary	A-2
Physical Setting SSURGO Soil Map	A-5
Physical Setting Source Map	A-12
Physical Setting Source Map Findings	A-14
Physical Setting Source Records Searched	PSGR-1

Thank you for your business.
Please contact EDR at 1-800-352-0050
with any questions or comments.

Disclaimer - Copyright and Trademark Notice

This Report contains certain information obtained from a variety of public and other sources reasonably available to Environmental Data Resources, Inc. It cannot be concluded from this Report that coverage information for the target and surrounding properties does not exist from other sources. **NO WARRANTY EXPRESSED OR IMPLIED, IS MADE WHATSOEVER IN CONNECTION WITH THIS REPORT. ENVIRONMENTAL DATA RESOURCES, INC. SPECIFICALLY DISCLAIMS THE MAKING OF ANY SUCH WARRANTIES, INCLUDING WITHOUT LIMITATION, MERCHANTABILITY OR FITNESS FOR A PARTICULAR USE OR PURPOSE. ALL RISK IS ASSUMED BY THE USER. IN NO EVENT SHALL ENVIRONMENTAL DATA RESOURCES, INC. BE LIABLE TO ANYONE, WHETHER ARISING OUT OF ERRORS OR OMISSIONS, NEGLIGENCE, ACCIDENT OR ANY OTHER CAUSE, FOR ANY LOSS OF DAMAGE, INCLUDING, WITHOUT LIMITATION, SPECIAL, INCIDENTAL, CONSEQUENTIAL, OR EXEMPLARY DAMAGES. ANY LIABILITY ON THE PART OF ENVIRONMENTAL DATA RESOURCES, INC. IS STRICTLY LIMITED TO A REFUND OF THE AMOUNT PAID FOR THIS REPORT.** Purchaser accepts this Report "AS IS". Any analyses, estimates, ratings, environmental risk levels or risk codes provided in this Report are provided for illustrative purposes only, and are not intended to provide, nor should they be interpreted as providing any facts regarding, or prediction or forecast of, any environmental risk for any property. Only a Phase I Environmental Site Assessment performed by an environmental professional can provide information regarding the environmental risk for any property. Additionally, the information provided in this Report is not to be construed as legal advice.

Copyright 2020 by Environmental Data Resources, Inc. All rights reserved. Reproduction in any media or format, in whole or in part, of any report or map of Environmental Data Resources, Inc., or its affiliates, is prohibited without prior written permission.

EDR and its logos (including Sanborn and Sanborn Map) are trademarks of Environmental Data Resources, Inc. or its affiliates. All other trademarks used herein are the property of their respective owners.

EXECUTIVE SUMMARY

A search of available environmental records was conducted by Environmental Data Resources, Inc (EDR). The report was designed to assist parties seeking to meet the search requirements of EPA's Standards and Practices for All Appropriate Inquiries (40 CFR Part 312), the ASTM Standard Practice for Environmental Site Assessments (E 1527-13), the ASTM Standard Practice for Environmental Site Assessments for Forestland or Rural Property (E 2247-16), the ASTM Standard Practice for Limited Environmental Due Diligence: Transaction Screen Process (E 1528-14) or custom requirements developed for the evaluation of environmental risk associated with a parcel of real estate.

TARGET PROPERTY INFORMATION

ADDRESS

5026 AND 5030 PATTERSON AVENUE
PERRIS, CA 92571

COORDINATES

Latitude (North): 33.8639960 - 33° 51' 50.38"
Longitude (West): 117.2532250 - 117° 15' 11.61"
Universal Tranverse Mercator: Zone 11
UTM X (Meters): 476577.5
UTM Y (Meters): 3746911.0
Elevation: 1491 ft. above sea level

USGS TOPOGRAPHIC MAP ASSOCIATED WITH TARGET PROPERTY

Target Property Map: 5641324 STEELE PEAK, CA
Version Date: 2012

Northeast Map: 5641326 SUNNYMEAD, CA
Version Date: 2012

Southeast Map: 5641330 PERRIS, CA
Version Date: 2012

Northwest Map: 5641312 RIVERSIDE EAST, CA
Version Date: 2012

AERIAL PHOTOGRAPHY IN THIS REPORT

Portions of Photo from: 20140527, 20140603
Source: USDA

MAPPED SITES SUMMARY

Target Property Address:
5026 AND 5030 PATTERSON AVENUE
PERRIS, CA 92571

Click on Map ID to see full detail.

MAP ID	SITE NAME	ADDRESS	DATABASE ACRONYMS	RELATIVE ELEVATION	DIST (ft. & mi.) DIRECTION
Reg	MARCH AIR FORCE BASE		DOD	Same	1 ft.
Reg	MARCH AIR FORCE BASE	22 CSG/CC	NPL, SEMS, RCRA-LQG, US ENG CONTROLS, US INST...	Same	242, 0.046, ENE
A1	LR BUTLER AUTO DISMA	5008 PATTERSON AVE	CERS HAZ WASTE, NPDES, WDS, CIWQS, CERS	Lower	148, 0.028, SSE
A2	L & R BUTLER AUTO DI	5008 PATTERSON AVENU	RCRA NonGen / NLR	Lower	148, 0.028, SSE
3	CLEAN TIDE CONTAINER	1440 AIRPORT WAY	RCRA-LQG, FINDS	Higher	238, 0.045, NW
B4	GOLD STAR	1354 JETWAY	CERS HAZ WASTE, CERS TANKS, CERS	Higher	278, 0.053, WNW
B5	GOLDSTAR ASPHALT PRO	1354 JET WAY	RCRA NonGen / NLR	Higher	280, 0.053, West
C6	GARCIA'S MOBILE SERV	1379 JET WAY	RCRA NonGen / NLR	Higher	523, 0.099, West
7	AMAZON.COM SERVICES	4501 PATTERSON AVE	CERS HAZ WASTE, NPDES, CIWQS, CERS, HWTS	Lower	564, 0.107, SSE
C8	DAVID DOMANSKE	5055 WESTERN WAY	RCRA NonGen / NLR	Higher	613, 0.116, WSW
C9	WESTERN METAL SPINNI	5055 WESTERN WAY	RCRA NonGen / NLR	Higher	613, 0.116, WSW
10	INTEGRITY REBAR PLAC	1345 NANDINA AVE	RCRA NonGen / NLR	Higher	625, 0.118, NW
D11	TRIWAY INDUSTRIES	23100 NANDINA	RCRA-SQG, FINDS, ECHO, EMI, HWTS	Higher	658, 0.125, NNW
D12	EMPIRE TRACTOR CO	23130 NANDINA AVE	RCRA-SQG, FINDS, ECHO	Lower	659, 0.125, NNW
E13	GREENSTONE CRUSHING	1420 NANDINA AVE.	ABANDONED MINES	Higher	1130, 0.214, NW
E14	PEED EQUIPMENT COMPA	1420 NANDINA AVE	RCRA NonGen / NLR	Higher	1130, 0.214, NW
E15	GREENSTONE MATERIALS	1420 NANDINA AVE	RCRA NonGen / NLR	Higher	1130, 0.214, NW
F16	TIGER & SONS INC DBA	5168 WESTERN WAY	RCRA NonGen / NLR	Higher	1294, 0.245, WNW
F17	TIGER & SONS INC DBA	5168 WESTERN WAY	CERS HAZ WASTE, HAZNET, CERS, HWTS	Higher	1294, 0.245, WNW
G18	EMPIRE TRACTOR	1480 NANDINA AVE	LUST, Cortese, HIST CORTESE, CERS	Higher	1371, 0.260, WNW
G19	EMPIRE TRACTOR	1480 NANDINA AVE	LUST, HWTS	Higher	1371, 0.260, WNW
H20	NANDINA LIQUOR/TEXAC	1569 NANDINA AVE	LUST, SWEEPS UST, CA FID UST, Cortese, HIST...	Higher	1764, 0.334, WNW
H21	PULLIAM FAMILY TRUST	1569 NANDINA AVE	LUST	Higher	1764, 0.334, WNW
22	BELL GRAIN AND MILLI	17971 HWY 215	LUST, Cortese, HIST CORTESE, CERS	Higher	2377, 0.450, SW
I23	MARCH AIR FORCE BASE		CA BOND EXP. PLAN	Lower	2747, 0.520, ENE
I24	MARCH AIR RESERVE BA	3,545 ACRES; EAST OF	ENVIROSTOR, HIST Cal-Sites	Lower	2747, 0.520, ENE
25	CAMP HAAN (J09CA0279	WEST AND NORTH OF TH	RESPONSE, ENVIROSTOR	Higher	4078, 0.772, WNW

EXECUTIVE SUMMARY

TARGET PROPERTY SEARCH RESULTS

The target property was not listed in any of the databases searched by EDR.

DATABASES WITH NO MAPPED SITES

No mapped sites were found in EDR's search of available ("reasonably ascertainable ") government records either on the target property or within the search radius around the target property for the following databases:

STANDARD ENVIRONMENTAL RECORDS

Federal NPL site list

Proposed NPL..... Proposed National Priority List Sites
NPL LIENS..... Federal Superfund Liens

Federal Delisted NPL site list

Delisted NPL..... National Priority List Deletions

Federal CERCLIS list

FEDERAL FACILITY..... Federal Facility Site Information listing

Federal CERCLIS NFRAP site list

SEMS-ARCHIVE..... Superfund Enterprise Management System Archive

Federal RCRA CORRACTS facilities list

CORRACTS..... Corrective Action Report

Federal RCRA non-CORRACTS TSD facilities list

RCRA-TSDF..... RCRA - Treatment, Storage and Disposal

Federal RCRA generators list

RCRA-VSQG..... RCRA - Very Small Quantity Generators (Formerly Conditionally Exempt Small Quantity Generators)

Federal institutional controls / engineering controls registries

LUCIS..... Land Use Control Information System

Federal ERNS list

ERNS..... Emergency Response Notification System

EXECUTIVE SUMMARY

State and tribal landfill and/or solid waste disposal site lists

SWF/LF..... Solid Waste Information System

State and tribal leaking storage tank lists

INDIAN LUST..... Leaking Underground Storage Tanks on Indian Land

CPS-SLIC..... Statewide SLIC Cases

State and tribal registered storage tank lists

FEMA UST..... Underground Storage Tank Listing

UST..... Active UST Facilities

AST..... Aboveground Petroleum Storage Tank Facilities

INDIAN UST..... Underground Storage Tanks on Indian Land

State and tribal voluntary cleanup sites

INDIAN VCP..... Voluntary Cleanup Priority Listing

VCP..... Voluntary Cleanup Program Properties

State and tribal Brownfields sites

BROWNFIELDS..... Considered Brownfields Sites Listing

ADDITIONAL ENVIRONMENTAL RECORDS

Local Brownfield lists

US BROWNFIELDS..... A Listing of Brownfields Sites

Local Lists of Landfill / Solid Waste Disposal Sites

WMUDS/SWAT..... Waste Management Unit Database

SWRCY..... Recycler Database

HAULERS..... Registered Waste Tire Haulers Listing

INDIAN ODI..... Report on the Status of Open Dumps on Indian Lands

ODI..... Open Dump Inventory

DEBRIS REGION 9..... Torres Martinez Reservation Illegal Dump Site Locations

IHS OPEN DUMPS..... Open Dumps on Indian Land

Local Lists of Hazardous waste / Contaminated Sites

US HIST CDL..... Delisted National Clandestine Laboratory Register

SCH..... School Property Evaluation Program

CDL..... Clandestine Drug Labs

Toxic Pits..... Toxic Pits Cleanup Act Sites

US CDL..... National Clandestine Laboratory Register

PFAS..... PFAS Contamination Site Location Listing

Local Lists of Registered Storage Tanks

SWEEPS UST..... SWEEPS UST Listing

EXECUTIVE SUMMARY

HIST UST..... Hazardous Substance Storage Container Database
CA FID UST..... Facility Inventory Database

Local Land Records

LIENS..... Environmental Liens Listing
LIENS 2..... CERCLA Lien Information
DEED..... Deed Restriction Listing

Records of Emergency Release Reports

HMIRS..... Hazardous Materials Information Reporting System
CHMIRS..... California Hazardous Material Incident Report System
LDS..... Land Disposal Sites Listing
MCS..... Military Cleanup Sites Listing
SPILLS 90..... SPILLS 90 data from FirstSearch

Other Ascertainable Records

FUDS..... Formerly Used Defense Sites
SCRD DRYCLEANERS..... State Coalition for Remediation of Drycleaners Listing
US FIN ASSUR..... Financial Assurance Information
EPA WATCH LIST..... EPA WATCH LIST
2020 COR ACTION..... 2020 Corrective Action Program List
TSCA..... Toxic Substances Control Act
TRIS..... Toxic Chemical Release Inventory System
SSTS..... Section 7 Tracking Systems
RMP..... Risk Management Plans
RAATS..... RCRA Administrative Action Tracking System
PRP..... Potentially Responsible Parties
PADS..... PCB Activity Database System
ICIS..... Integrated Compliance Information System
FTTS..... FIFRA/ TSCA Tracking System - FIFRA (Federal Insecticide, Fungicide, & Rodenticide Act)/TSCA (Toxic Substances Control Act)
MLTS..... Material Licensing Tracking System
COAL ASH DOE..... Steam-Electric Plant Operation Data
COAL ASH EPA..... Coal Combustion Residues Surface Impoundments List
PCB TRANSFORMER..... PCB Transformer Registration Database
RADINFO..... Radiation Information Database
HIST FTTS..... FIFRA/TSCA Tracking System Administrative Case Listing
DOT OPS..... Incident and Accident Data
CONSENT..... Superfund (CERCLA) Consent Decrees
INDIAN RESERV..... Indian Reservations
FUSRAP..... Formerly Utilized Sites Remedial Action Program
UMTRA..... Uranium Mill Tailings Sites
LEAD SMELTERS..... Lead Smelter Sites
US AIRS..... Aerometric Information Retrieval System Facility Subsystem
US MINES..... Mines Master Index File
FINDS..... Facility Index System/Facility Registry System
UXO..... Unexploded Ordnance Sites
ECHO..... Enforcement & Compliance History Information
DOCKET HWC..... Hazardous Waste Compliance Docket Listing
FUELS PROGRAM..... EPA Fuels Program Registered Listing
CUPA Listings..... CUPA Resources List
DRYCLEANERS..... Cleaner Facilities

EXECUTIVE SUMMARY

EML.....	Emissions Inventory Data
ENF.....	Enforcement Action Listing
Financial Assurance.....	Financial Assurance Information Listing
HAZNET.....	Facility and Manifest Data
ICE.....	ICE
HWP.....	EnviroStor Permitted Facilities Listing
HWT.....	Registered Hazardous Waste Transporter Database
MINES.....	Mines Site Location Listing
MWMP.....	Medical Waste Management Program Listing
NPDES.....	NPDES Permits Listing
PEST LIC.....	Pesticide Regulation Licenses Listing
PROC.....	Certified Processors Database
Notify 65.....	Proposition 65 Records
UIC.....	UIC Listing
UIC GEO.....	UIC GEO (GEOTRACKER)
WASTEWATER PITS.....	Oil Wastewater Pits Listing
WDS.....	Waste Discharge System
WIP.....	Well Investigation Program Case List
MILITARY PRIV SITES.....	MILITARY PRIV SITES (GEOTRACKER)
PROJECT.....	PROJECT (GEOTRACKER)
WDR.....	Waste Discharge Requirements Listing
CIWQS.....	California Integrated Water Quality System
CERS.....	CERS
NON-CASE INFO.....	NON-CASE INFO (GEOTRACKER)
OTHER OIL GAS.....	OTHER OIL & GAS (GEOTRACKER)
PROD WATER PONDS.....	PROD WATER PONDS (GEOTRACKER)
SAMPLING POINT.....	SAMPLING POINT (GEOTRACKER)
WELL STIM PROJ.....	Well Stimulation Project (GEOTRACKER)
MINES MRDS.....	Mineral Resources Data System
HWTS.....	Hazardous Waste Tracking System

EDR HIGH RISK HISTORICAL RECORDS

EDR Exclusive Records

EDR MGP.....	EDR Proprietary Manufactured Gas Plants
EDR Hist Auto.....	EDR Exclusive Historical Auto Stations
EDR Hist Cleaner.....	EDR Exclusive Historical Cleaners

EDR RECOVERED GOVERNMENT ARCHIVES

Exclusive Recovered Govt. Archives

RGA LF.....	Recovered Government Archive Solid Waste Facilities List
RGA LUST.....	Recovered Government Archive Leaking Underground Storage Tank

SURROUNDING SITES: SEARCH RESULTS

Surrounding sites were identified in the following databases.

Elevations have been determined from the USGS Digital Elevation Model and should be evaluated on a relative (not an absolute) basis. Relative elevation information between sites of close proximity should be field verified. Sites with an elevation equal to or higher than the target property have been differentiated below from sites with an elevation lower than the target property.

Page numbers and map identification numbers refer to the EDR Radius Map report where detailed data on individual sites can be reviewed.

Sites listed in ***bold italics*** are in multiple databases.

Unmappable (orphan) sites are not considered in the foregoing analysis.

EXECUTIVE SUMMARY

STANDARD ENVIRONMENTAL RECORDS

Federal NPL site list

NPL: Also known as Superfund, the National Priority List database is a subset of CERCLIS and identifies over 1,200 sites for priority cleanup under the Superfund program. The source of this database is the U.S. EPA.

A review of the NPL list, as provided by EDR, and dated 04/27/2021 has revealed that there is 1 NPL site within approximately 1 mile of the target property.

<u>Equal/Higher Elevation</u>	<u>Address</u>	<u>Direction / Distance</u>	<u>Map ID</u>	<u>Page</u>
MARCH AIR FORCE BASE Cerclis ID:: 902761 EPA Id: CA4570024527	22 CSG/CC	ENE 0 - 1/8 (0.046 mi.)	0	9

Federal CERCLIS list

SEMS: SEMS (Superfund Enterprise Management System) tracks hazardous waste sites, potentially hazardous waste sites, and remedial activities performed in support of EPA's Superfund Program across the United States. The list was formerly know as CERCLIS, renamed to SEMS by the EPA in 2015. The list contains data on potentially hazardous waste sites that have been reported to the USEPA by states, municipalities, private companies and private persons, pursuant to Section 103 of the Comprehensive Environmental Response, Compensation, and Liability Act (CERCLA). This dataset also contains sites which are either proposed to or on the National Priorities List (NPL) and the sites which are in the screening and assessment phase for possible inclusion on the NPL.

A review of the SEMS list, as provided by EDR, and dated 04/27/2021 has revealed that there is 1 SEMS site within approximately 0.5 miles of the target property.

<u>Equal/Higher Elevation</u>	<u>Address</u>	<u>Direction / Distance</u>	<u>Map ID</u>	<u>Page</u>
MARCH AIR FORCE BASE Site ID: 0902761 EPA Id: CA4570024527	22 CSG/CC	ENE 0 - 1/8 (0.046 mi.)	0	9

Federal RCRA generators list

RCRA-LQG: RCRAInfo is EPA's comprehensive information system, providing access to data supporting the Resource Conservation and Recovery Act (RCRA) of 1976 and the Hazardous and Solid Waste Amendments (HSWA) of 1984. The database includes selective information on sites which generate, transport, store, treat and/or dispose of hazardous waste as defined by the Resource Conservation and Recovery Act (RCRA). Large quantity generators (LQGs) generate over 1,000 kilograms (kg) of hazardous waste, or over 1 kg of acutely hazardous waste per month.

A review of the RCRA-LQG list, as provided by EDR, and dated 03/22/2021 has revealed that there are 2 RCRA-LQG sites within approximately 0.25 miles of the target property.

<u>Equal/Higher Elevation</u>	<u>Address</u>	<u>Direction / Distance</u>	<u>Map ID</u>	<u>Page</u>
MARCH AIR FORCE BASE	22 CSG/CC	ENE 0 - 1/8 (0.046 mi.)	0	9

EXECUTIVE SUMMARY

EPA ID:: CA4570024527

CLEAN TIDE CONTAINER

EPA ID:: CAL000328179

1440 AIRPORT WAY

NW 0 - 1/8 (0.045 mi.)

3

60

RCRA-SQG: RCRAInfo is EPA's comprehensive information system, providing access to data supporting the Resource Conservation and Recovery Act (RCRA) of 1976 and the Hazardous and Solid Waste Amendments (HSWA) of 1984. The database includes selective information on sites which generate, transport, store, treat and/or dispose of hazardous waste as defined by the Resource Conservation and Recovery Act (RCRA). Small quantity generators (SQGs) generate between 100 kg and 1,000 kg of hazardous waste per month.

A review of the RCRA-SQG list, as provided by EDR, and dated 03/22/2021 has revealed that there are 2 RCRA-SQG sites within approximately 0.25 miles of the target property.

<u>Equal/Higher Elevation</u>	<u>Address</u>	<u>Direction / Distance</u>	<u>Map ID</u>	<u>Page</u>
TRIWAY INDUSTRIES EPA ID:: CAD982503336	23100 NANDINA	NNW 0 - 1/8 (0.125 mi.)	D11	90

<u>Lower Elevation</u>	<u>Address</u>	<u>Direction / Distance</u>	<u>Map ID</u>	<u>Page</u>
EMPIRE TRACTOR CO EPA ID:: CAD981969959	23130 NANDINA AVE	NNW 0 - 1/8 (0.125 mi.)	D12	94

Federal institutional controls / engineering controls registries

US ENG CONTROLS: A listing of sites with engineering controls in place.

A review of the US ENG CONTROLS list, as provided by EDR, and dated 02/22/2021 has revealed that there is 1 US ENG CONTROLS site within approximately 0.5 miles of the target property.

<u>Equal/Higher Elevation</u>	<u>Address</u>	<u>Direction / Distance</u>	<u>Map ID</u>	<u>Page</u>
MARCH AIR FORCE BASE EPA ID:: CA4570024527 EPA ID:: CA4570024527	22 CSG/CC	ENE 0 - 1/8 (0.046 mi.)	0	9

US INST CONTROLS: A listing of sites with institutional controls in place. Institutional controls include administrative measures, such as groundwater use restrictions, construction restrictions, property use restrictions, and post remediation care requirements intended to prevent exposure to contaminants remaining on site. Deed restrictions are generally required as part of the institutional controls.

A review of the US INST CONTROLS list, as provided by EDR, and dated 02/22/2021 has revealed that there is 1 US INST CONTROLS site within approximately 0.5 miles of the target property.

<u>Equal/Higher Elevation</u>	<u>Address</u>	<u>Direction / Distance</u>	<u>Map ID</u>	<u>Page</u>
MARCH AIR FORCE BASE EPA ID:: CA4570024527	22 CSG/CC	ENE 0 - 1/8 (0.046 mi.)	0	9

EXECUTIVE SUMMARY

State- and tribal - equivalent NPL

RESPONSE: Identifies confirmed release sites where DTSC is involved in remediation, either in a lead or oversight capacity. These confirmed release sites are generally high-priority and high potential risk.

A review of the RESPONSE list, as provided by EDR, has revealed that there is 1 RESPONSE site within approximately 1 mile of the target property.

<u>Equal/Higher Elevation</u>	<u>Address</u>	<u>Direction / Distance</u>	<u>Map ID</u>	<u>Page</u>
CAMP HAAN (J09CA0279) Database: RESPONSE, Date of Government Version: 01/25/2021 Status: Inactive - Needs Evaluation Facility Id: 71000062	WEST AND NORTH OF TH	WNW 1/2 - 1 (0.772 mi.)	25	178

State- and tribal - equivalent CERCLIS

ENVIROSTOR: The Department of Toxic Substances Control's (DTSC's) Site Mitigation and Brownfields Reuse Program's (SMBRP's) EnviroStor database identifies sites that have known contamination or sites for which there may be reasons to investigate further. The database includes the following site types: Federal Superfund sites (National Priorities List (NPL)); State Response, including Military Facilities and State Superfund; Voluntary Cleanup; and School sites. EnviroStor provides similar information to the information that was available in CalSites, and provides additional site information, including, but not limited to, identification of formerly-contaminated properties that have been released for reuse, properties where environmental deed restrictions have been recorded to prevent inappropriate land uses, and risk characterization information that is used to assess potential impacts to public health and the environment at contaminated sites.

A review of the ENVIROSTOR list, as provided by EDR, and dated 01/25/2021 has revealed that there are 2 ENVIROSTOR sites within approximately 1 mile of the target property.

<u>Equal/Higher Elevation</u>	<u>Address</u>	<u>Direction / Distance</u>	<u>Map ID</u>	<u>Page</u>
CAMP HAAN (J09CA0279) Facility Id: 71000062 Status: Inactive - Needs Evaluation	WEST AND NORTH OF TH	WNW 1/2 - 1 (0.772 mi.)	25	178
<u>Lower Elevation</u>	<u>Address</u>	<u>Direction / Distance</u>	<u>Map ID</u>	<u>Page</u>
MARCH AIR RESERVE BA Facility Id: 33970004 Status: Active	3,545 ACRES; EAST OF	ENE 1/2 - 1 (0.520 mi.)	124	139

State and tribal leaking storage tank lists

LUST: Leaking Underground Storage Tank (LUST) Sites included in GeoTracker. GeoTracker is the Water Boards data management system for sites that impact, or have the potential to impact, water quality in California, with emphasis on groundwater.

A review of the LUST list, as provided by EDR, has revealed that there are 5 LUST sites within

EXECUTIVE SUMMARY

approximately 0.5 miles of the target property.

<u>Equal/Higher Elevation</u>	<u>Address</u>	<u>Direction / Distance</u>	<u>Map ID</u>	<u>Page</u>
EMPIRE TRACTOR Database: LUST REG 8, Date of Government Version: 02/14/2005 Facility Status: Leak being confirmed Global ID: T0606500575	1480 NANDINA AVE	WNW 1/4 - 1/2 (0.260 mi.)	G18	117
EMPIRE TRACTOR Database: RIVERSIDE CO. LUST, Date of Government Version: 01/13/2021 Database: LUST, Date of Government Version: 03/08/2021 Facility Status: 9 Facility Id: 9914949 Global Id: T0606500575 Status: Completed - Case Closed	1480 NANDINA AVE	WNW 1/4 - 1/2 (0.260 mi.)	G19	119
NANDINA LIQUOR/TEXAC Database: RIVERSIDE CO. LUST, Date of Government Version: 01/13/2021 Database: LUST, Date of Government Version: 03/08/2021 Facility Status: 9 Facility Id: 93025 Global Id: T0606500307 Status: Completed - Case Closed	1569 NANDINA AVE	WNW 1/4 - 1/2 (0.334 mi.)	H20	121
PULLIAM FAMILY TRUST Database: LUST REG 8, Date of Government Version: 02/14/2005 Facility Status: Preliminary site assessment workplan submitted Global ID: T0606500307	1569 NANDINA AVE	WNW 1/4 - 1/2 (0.334 mi.)	H21	134
BELL GRAIN AND MILLI Database: RIVERSIDE CO. LUST, Date of Government Version: 01/13/2021 Database: LUST REG 8, Date of Government Version: 02/14/2005 Database: LUST, Date of Government Version: 03/08/2021 Facility Status: 9 Facility Status: Case Closed Facility Id: 90793 Global Id: T0606500208 Global ID: T0606500208 Status: Completed - Case Closed	17971 HWY 215	SW 1/4 - 1/2 (0.450 mi.)	22	135

ADDITIONAL ENVIRONMENTAL RECORDS

Local Lists of Hazardous waste / Contaminated Sites

HIST Cal-Sites: Formerly known as ASPIS, this database contains both known and potential hazardous substance sites. The source is the California Department of Toxic Substance Control. No longer updated by the state agency. It has been replaced by ENVIROSTOR.

A review of the HIST Cal-Sites list, as provided by EDR, and dated 08/08/2005 has revealed that there is 1 HIST Cal-Sites site within approximately 1 mile of the target property.

<u>Lower Elevation</u>	<u>Address</u>	<u>Direction / Distance</u>	<u>Map ID</u>	<u>Page</u>
MARCH AIR RESERVE BA	3,545 ACRES; EAST OF	ENE 1/2 - 1 (0.520 mi.)	I24	139

EXECUTIVE SUMMARY

CERS HAZ WASTE: List of sites in the California Environmental Protection Agency (CalEPA) Regulated Site Portal which fall under the Hazardous Chemical Management, Hazardous Waste Onsite Treatment, Household Hazardous Waste Collection, Hazardous Waste Generator, and RCRA LQ HW Generator programs.

A review of the CERS HAZ WASTE list, as provided by EDR, and dated 01/20/2021 has revealed that there are 4 CERS HAZ WASTE sites within approximately 0.25 miles of the target property.

<u>Equal/Higher Elevation</u>	<u>Address</u>	<u>Direction / Distance</u>	<u>Map ID</u>	<u>Page</u>
GOLD STAR	1354 JETWAY	WNW 0 - 1/8 (0.053 mi.)	B4	63
TIGER & SONS INC DBA	5168 WESTERN WAY	WNW 1/8 - 1/4 (0.245 mi.)	F17	105
<u>Lower Elevation</u>	<u>Address</u>	<u>Direction / Distance</u>	<u>Map ID</u>	<u>Page</u>
LR BUTLER AUTO DISMA	5008 PATTERSON AVE	SSE 0 - 1/8 (0.028 mi.)	A1	46
AMAZON.COM SERVICES	4501 PATTERSON AVE	SSE 0 - 1/8 (0.107 mi.)	7	79

Local Lists of Registered Storage Tanks

CERS TANKS: List of sites in the California Environmental Protection Agency (CalEPA) Regulated Site Portal which fall under the Aboveground Petroleum Storage and Underground Storage Tank regulatory programs.

A review of the CERS TANKS list, as provided by EDR, and dated 01/20/2021 has revealed that there is 1 CERS TANKS site within approximately 0.25 miles of the target property.

<u>Equal/Higher Elevation</u>	<u>Address</u>	<u>Direction / Distance</u>	<u>Map ID</u>	<u>Page</u>
GOLD STAR	1354 JETWAY	WNW 0 - 1/8 (0.053 mi.)	B4	63

Other Ascertainable Records

RCRA NonGen / NLR: RCRAInfo is EPA's comprehensive information system, providing access to data supporting the Resource Conservation and Recovery Act (RCRA) of 1976 and the Hazardous and Solid Waste Amendments (HSWA) of 1984. The database includes selective information on sites which generate, transport, store, treat and/or dispose of hazardous waste as defined by the Resource Conservation and Recovery Act (RCRA). Non-Generators do not presently generate hazardous waste.

A review of the RCRA NonGen / NLR list, as provided by EDR, and dated 03/22/2021 has revealed that there are 9 RCRA NonGen / NLR sites within approximately 0.25 miles of the target property.

<u>Equal/Higher Elevation</u>	<u>Address</u>	<u>Direction / Distance</u>	<u>Map ID</u>	<u>Page</u>
GOLDSTAR ASPHALT PRO EPA ID:: CAL000329049	1354 JET WAY	W 0 - 1/8 (0.053 mi.)	B5	74
GARCIA'S MOBILE SERV EPA ID:: CAL000422953	1379 JET WAY	W 0 - 1/8 (0.099 mi.)	C6	76
DAVID DOMANSKE EPA ID:: CAC003018709	5055 WESTERN WAY	WSW 0 - 1/8 (0.116 mi.)	C8	83
WESTERN METAL SPINNI EPA ID:: CAC002983931	5055 WESTERN WAY	WSW 0 - 1/8 (0.116 mi.)	C9	85
INTEGRITY REBAR PLAC EPA ID:: CAL000434988	1345 NANDINA AVE	NW 0 - 1/8 (0.118 mi.)	10	88
PEED EQUIPMENT COMPA	1420 NANDINA AVE	NW 1/8 - 1/4 (0.214 mi.)	E14	98

EXECUTIVE SUMMARY

EPA ID:: CAC002965950				
GREENSTONE MATERIALS EPA ID:: CAL000364871	1420 NANDINA AVE	NW 1/8 - 1/4 (0.214 mi.)	E15	100
TIGER & SONS INC DBA EPA ID:: CAL000331973	5168 WESTERN WAY	WNW 1/8 - 1/4 (0.245 mi.)	F16	103

<u>Lower Elevation</u>	<u>Address</u>	<u>Direction / Distance</u>	<u>Map ID</u>	<u>Page</u>
L & R BUTLER AUTO DI EPA ID:: CAL000114927	5008 PATTERSON AVENUE	SSE 0 - 1/8 (0.028 mi.)	A2	57

DOD: Consists of federally owned or administered lands, administered by the Department of Defense, that have any area equal to or greater than 640 acres of the United States, Puerto Rico, and the U.S. Virgin Islands.

A review of the DOD list, as provided by EDR, and dated 12/31/2005 has revealed that there is 1 DOD site within approximately 1 mile of the target property.

<u>Equal/Higher Elevation</u>	<u>Address</u>	<u>Direction / Distance</u>	<u>Map ID</u>	<u>Page</u>
MARCH AIR FORCE BASE		0 - 1/8 (0.000 mi.)	0	9

ROD: Record of Decision. ROD documents mandate a permanent remedy at an NPL (Superfund) site containing technical and health information to aid the cleanup.

A review of the ROD list, as provided by EDR, and dated 04/27/2021 has revealed that there is 1 ROD site within approximately 1 mile of the target property.

<u>Equal/Higher Elevation</u>	<u>Address</u>	<u>Direction / Distance</u>	<u>Map ID</u>	<u>Page</u>
MARCH AIR FORCE BASE EPA ID:: CA4570024527	22 CSG/CC	ENE 0 - 1/8 (0.046 mi.)	0	9

ABANDONED MINES: An inventory of land and water impacted by past mining (primarily coal mining) is maintained by OSMRE to provide information needed to implement the Surface Mining Control and Reclamation Act of 1977 (SMCRA). The inventory contains information on the location, type, and extent of AML impacts, as well as, information on the cost associated with the reclamation of those problems. The inventory is based upon field surveys by State, Tribal, and OSMRE program officials. It is dynamic to the extent that it is modified as new problems are identified and existing problems are reclaimed.

A review of the ABANDONED MINES list, as provided by EDR, and dated 12/11/2020 has revealed that there is 1 ABANDONED MINES site within approximately 0.25 miles of the target property.

<u>Equal/Higher Elevation</u>	<u>Address</u>	<u>Direction / Distance</u>	<u>Map ID</u>	<u>Page</u>
GREENSTONE CRUSHING	1420 NANDINA AVE.	NW 1/8 - 1/4 (0.214 mi.)	E13	97

EXECUTIVE SUMMARY

CA BOND EXP. PLAN: Department of Health Services developed a site-specific expenditure plan as the basis for an appropriation of Hazardous Substance Cleanup Bond Act funds. It is not updated.

A review of the CA BOND EXP. PLAN list, as provided by EDR, and dated 01/01/1989 has revealed that there is 1 CA BOND EXP. PLAN site within approximately 1 mile of the target property.

<u>Lower Elevation</u>	<u>Address</u>	<u>Direction / Distance</u>	<u>Map ID</u>	<u>Page</u>
MARCH AIR FORCE BASE		ENE 1/2 - 1 (0.520 mi.)	I23	139

Cortese: The sites for the list are designated by the State Water Resource Control Board (LUST), the Integrated Waste Board (SWF/LS), and the Department of Toxic Substances Control (Cal-Sites).

A review of the Cortese list, as provided by EDR, and dated 12/17/2020 has revealed that there are 3 Cortese sites within approximately 0.5 miles of the target property.

<u>Equal/Higher Elevation</u>	<u>Address</u>	<u>Direction / Distance</u>	<u>Map ID</u>	<u>Page</u>
EMPIRE TRACTOR Cleanup Status: COMPLETED - CASE CLOSED	1480 NANDINA AVE	WNW 1/4 - 1/2 (0.260 mi.)	G18	117
NANDINA LIQUOR/TEXAC Cleanup Status: COMPLETED - CASE CLOSED	1569 NANDINA AVE	WNW 1/4 - 1/2 (0.334 mi.)	H20	121
BELL GRAIN AND MILLI Cleanup Status: COMPLETED - CASE CLOSED	17971 HWY 215	SW 1/4 - 1/2 (0.450 mi.)	22	135

HIST CORTESE: The sites for the list are designated by the State Water Resource Control Board [LUST], the Integrated Waste Board [SWF/LS], and the Department of Toxic Substances Control [CALSTITES]. This listing is no longer updated by the state agency.

A review of the HIST CORTESE list, as provided by EDR, and dated 04/01/2001 has revealed that there are 3 HIST CORTESE sites within approximately 0.5 miles of the target property.

<u>Equal/Higher Elevation</u>	<u>Address</u>	<u>Direction / Distance</u>	<u>Map ID</u>	<u>Page</u>
EMPIRE TRACTOR Reg Id: 083303385T	1480 NANDINA AVE	WNW 1/4 - 1/2 (0.260 mi.)	G18	117
NANDINA LIQUOR/TEXAC Reg Id: 083302212T	1569 NANDINA AVE	WNW 1/4 - 1/2 (0.334 mi.)	H20	121
BELL GRAIN AND MILLI Reg Id: 083301648T	17971 HWY 215	SW 1/4 - 1/2 (0.450 mi.)	22	135

EXECUTIVE SUMMARY

Due to poor or inadequate address information, the following sites were not mapped. Count: 8 records.

<u>Site Name</u>	<u>Database(s)</u>
	CDL
	CDL
	CDL
	CDL
	CDL
	CDL
	CDL
FUTURE TRUCK TERMINAL	CPS-SLIC

OVERVIEW MAP - 6527013.2S

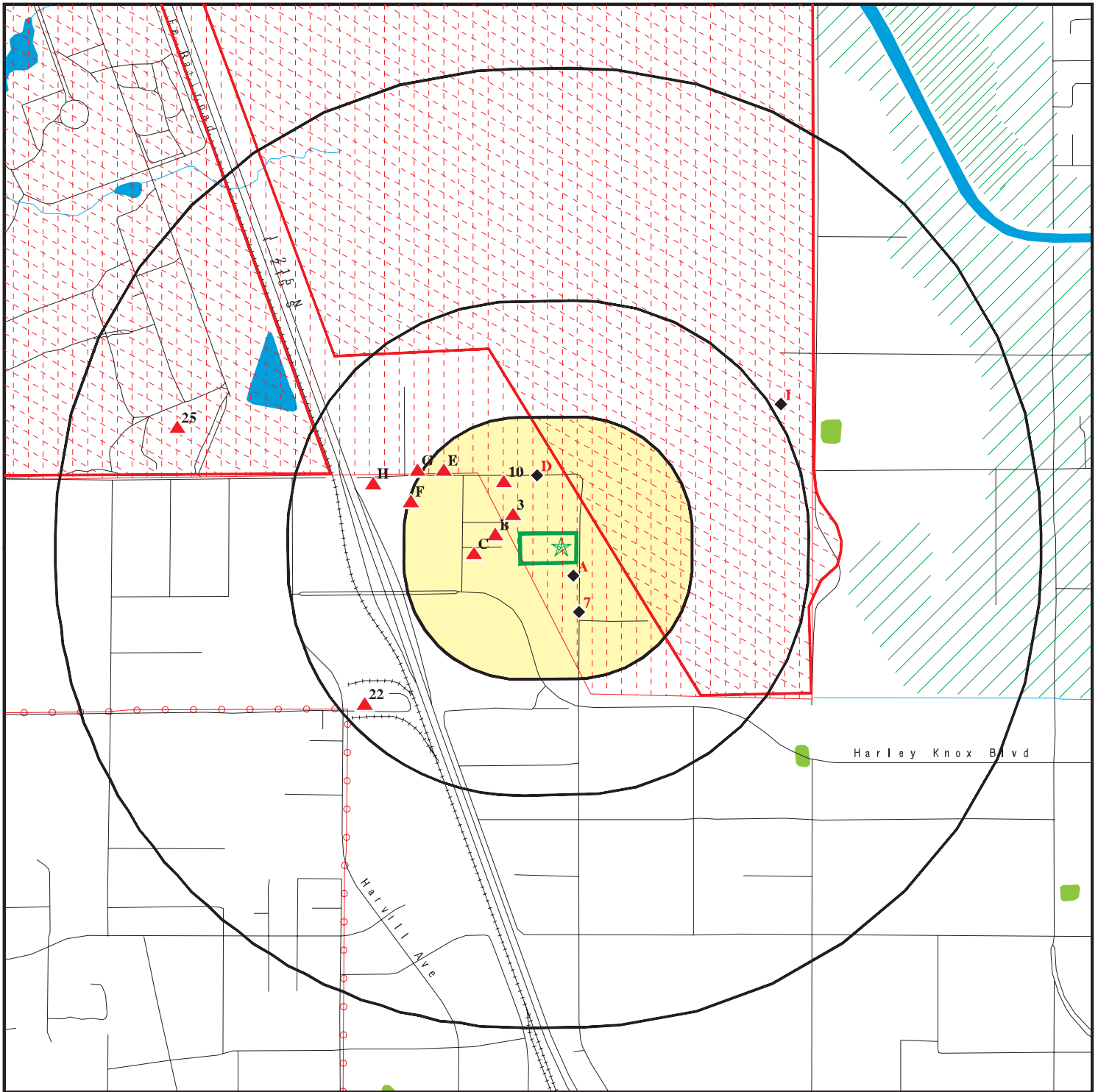

Target Property

Sites at elevations higher than or equal to the target property

Sites at elevations lower than the target property

Manufactured Gas Plants

National Priority List Sites

Dept. Defense Sites

Indian Reservations BIA

Power transmission lines

Special Flood Hazard Area (1%)

0.2% Annual Chance Flood Hazard

National Wetland Inventory

State Wetlands

Areas of Concern

0 1/4 1/2 1 Miles







This report includes Interactive Map Layers to display and/or hide map information. The legend includes only those icons for the default map view.

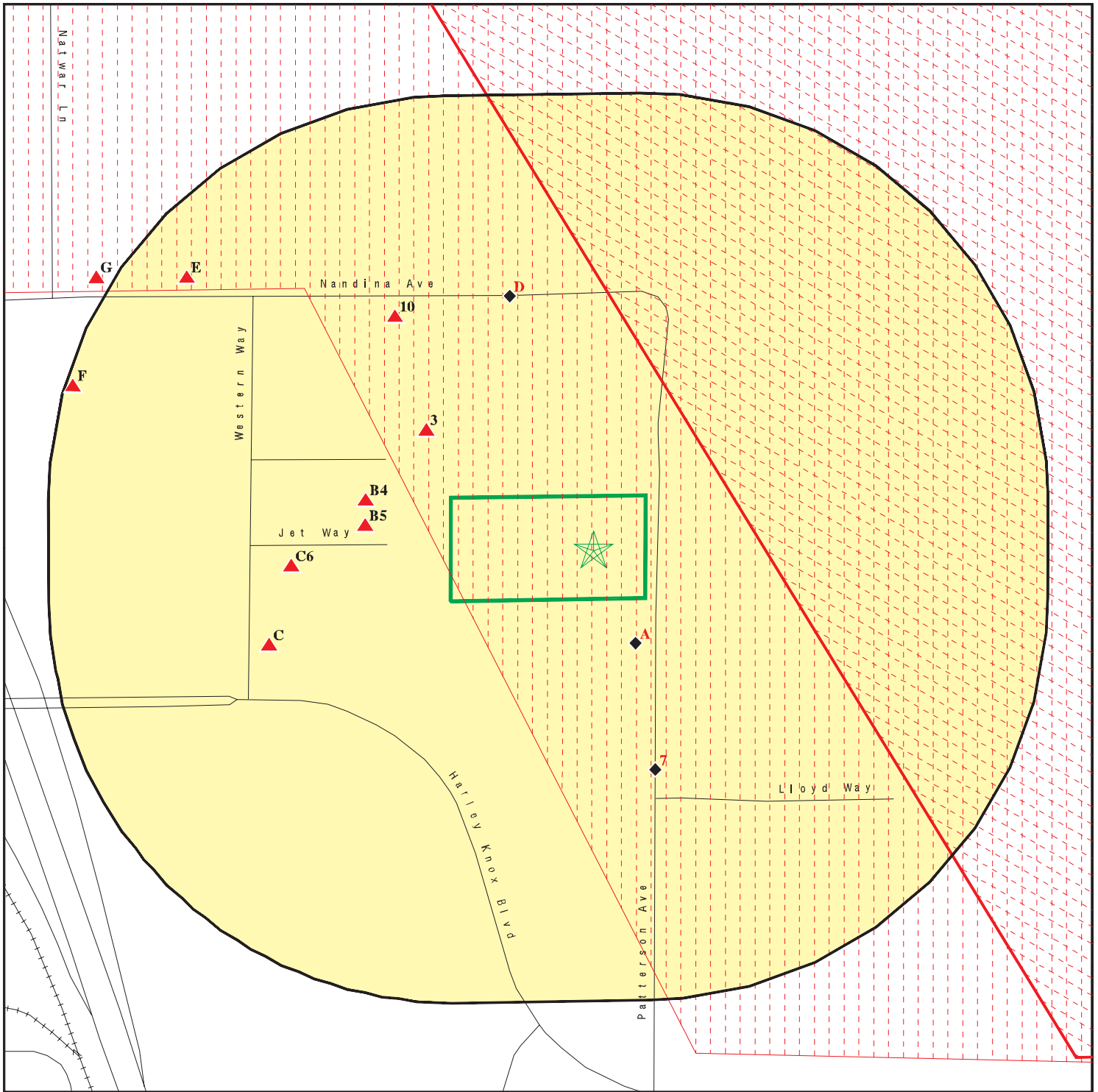



SITE NAME: 5026 and 5030 Patterson Ave
 ADDRESS: 5026 and 5030 Patterson Avenue
 Perris CA 92571
 LAT/LONG: 33.863996 / 117.253225

CLIENT: Partner Engineering and Science, Inc.
 CONTACT: Alex Flores
 INQUIRY #: 6527013.2s
 DATE: June 08, 2021 11:37 am

DETAIL MAP - 6527013.2S



-  Target Property
-  Sites at elevations higher than or equal to the target property
-  Sites at elevations lower than the target property
-  Manufactured Gas Plants
-  Sensitive Receptors
-  National Priority List Sites
-  Dept. Defense Sites

-  Indian Reservations BIA
-  Areas of Concern
-  Special Flood Hazard Area (1%)
-  0.2% Annual Chance Flood Hazard



This report includes Interactive Map Layers to display and/or hide map information. The legend includes only those icons for the default map view.

SITE NAME: 5026 and 5030 Patterson Ave
 ADDRESS: 5026 and 5030 Patterson Avenue
 Perris CA 92571
 LAT/LONG: 33.863996 / 117.253225

CLIENT: Partner Engineering and Science, Inc.
 CONTACT: Alex Flores
 INQUIRY #: 6527013.2s
 DATE: June 08, 2021 11:39 am

MAP FINDINGS SUMMARY

Database	Search Distance (Miles)	Target Property	< 1/8	1/8 - 1/4	1/4 - 1/2	1/2 - 1	> 1	Total Plotted
STANDARD ENVIRONMENTAL RECORDS								
<i>Federal NPL site list</i>								
NPL	1.000		1	0	0	0	NR	1
Proposed NPL	1.000		0	0	0	0	NR	0
NPL LIENS	1.000		0	0	0	0	NR	0
<i>Federal Delisted NPL site list</i>								
Delisted NPL	1.000		0	0	0	0	NR	0
<i>Federal CERCLIS list</i>								
FEDERAL FACILITY	0.500		0	0	0	NR	NR	0
SEMS	0.500		1	0	0	NR	NR	1
<i>Federal CERCLIS NFRAP site list</i>								
SEMS-ARCHIVE	0.500		0	0	0	NR	NR	0
<i>Federal RCRA CORRACTS facilities list</i>								
CORRACTS	1.000		0	0	0	0	NR	0
<i>Federal RCRA non-CORRACTS TSD facilities list</i>								
RCRA-TSDF	0.500		0	0	0	NR	NR	0
<i>Federal RCRA generators list</i>								
RCRA-LQG	0.250		2	0	NR	NR	NR	2
RCRA-SQG	0.250		2	0	NR	NR	NR	2
RCRA-VSQG	0.250		0	0	NR	NR	NR	0
<i>Federal institutional controls / engineering controls registries</i>								
LUCIS	0.500		0	0	0	NR	NR	0
US ENG CONTROLS	0.500		1	0	0	NR	NR	1
US INST CONTROLS	0.500		1	0	0	NR	NR	1
<i>Federal ERNS list</i>								
ERNS	TP		NR	NR	NR	NR	NR	0
<i>State- and tribal - equivalent NPL</i>								
RESPONSE	1.000		0	0	0	1	NR	1
<i>State- and tribal - equivalent CERCLIS</i>								
ENVIROSTOR	1.000		0	0	0	2	NR	2
<i>State and tribal landfill and/or solid waste disposal site lists</i>								
SWF/LF	0.500		0	0	0	NR	NR	0
<i>State and tribal leaking storage tank lists</i>								
LUST	0.500		0	0	5	NR	NR	5

MAP FINDINGS SUMMARY

Database	Search Distance (Miles)	Target Property	< 1/8	1/8 - 1/4	1/4 - 1/2	1/2 - 1	> 1	Total Plotted
INDIAN LUST	0.500		0	0	0	NR	NR	0
CPS-SLIC	0.500		0	0	0	NR	NR	0
State and tribal registered storage tank lists								
FEMA UST	0.250		0	0	NR	NR	NR	0
UST	0.250		0	0	NR	NR	NR	0
AST	0.250		0	0	NR	NR	NR	0
INDIAN UST	0.250		0	0	NR	NR	NR	0
State and tribal voluntary cleanup sites								
INDIAN VCP	0.500		0	0	0	NR	NR	0
VCP	0.500		0	0	0	NR	NR	0
State and tribal Brownfields sites								
BROWNFIELDS	0.500		0	0	0	NR	NR	0
ADDITIONAL ENVIRONMENTAL RECORDS								
Local Brownfield lists								
US BROWNFIELDS	0.500		0	0	0	NR	NR	0
Local Lists of Landfill / Solid Waste Disposal Sites								
WMUDS/SWAT	0.500		0	0	0	NR	NR	0
SWRCY	0.500		0	0	0	NR	NR	0
HAULERS	TP		NR	NR	NR	NR	NR	0
INDIAN ODI	0.500		0	0	0	NR	NR	0
ODI	0.500		0	0	0	NR	NR	0
DEBRIS REGION 9	0.500		0	0	0	NR	NR	0
IHS OPEN DUMPS	0.500		0	0	0	NR	NR	0
Local Lists of Hazardous waste / Contaminated Sites								
US HIST CDL	TP		NR	NR	NR	NR	NR	0
HIST Cal-Sites	1.000		0	0	0	1	NR	1
SCH	0.250		0	0	NR	NR	NR	0
CDL	TP		NR	NR	NR	NR	NR	0
Toxic Pits	1.000		0	0	0	0	NR	0
CERS HAZ WASTE	0.250		3	1	NR	NR	NR	4
US CDL	TP		NR	NR	NR	NR	NR	0
PFAS	0.500		0	0	0	NR	NR	0
Local Lists of Registered Storage Tanks								
SWEEPS UST	0.250		0	0	NR	NR	NR	0
HIST UST	0.250		0	0	NR	NR	NR	0
CA FID UST	0.250		0	0	NR	NR	NR	0
CERS TANKS	0.250		1	0	NR	NR	NR	1
Local Land Records								
LIENS	TP		NR	NR	NR	NR	NR	0

MAP FINDINGS SUMMARY

Database	Search Distance (Miles)	Target Property	< 1/8	1/8 - 1/4	1/4 - 1/2	1/2 - 1	> 1	Total Plotted
LIENS 2	TP		NR	NR	NR	NR	NR	0
DEED	0.500		0	0	0	NR	NR	0
Records of Emergency Release Reports								
HMIRS	TP		NR	NR	NR	NR	NR	0
CHMIRS	TP		NR	NR	NR	NR	NR	0
LDS	TP		NR	NR	NR	NR	NR	0
MCS	TP		NR	NR	NR	NR	NR	0
SPILLS 90	TP		NR	NR	NR	NR	NR	0
Other Ascertainable Records								
RCRA NonGen / NLR	0.250		6	3	NR	NR	NR	9
FUDS	1.000		0	0	0	0	NR	0
DOD	1.000		1	0	0	0	NR	1
SCRD DRYCLEANERS	0.500		0	0	0	NR	NR	0
US FIN ASSUR	TP		NR	NR	NR	NR	NR	0
EPA WATCH LIST	TP		NR	NR	NR	NR	NR	0
2020 COR ACTION	0.250		0	0	NR	NR	NR	0
TSCA	TP		NR	NR	NR	NR	NR	0
TRIS	TP		NR	NR	NR	NR	NR	0
SSTS	TP		NR	NR	NR	NR	NR	0
ROD	1.000		1	0	0	0	NR	1
RMP	TP		NR	NR	NR	NR	NR	0
RAATS	TP		NR	NR	NR	NR	NR	0
PRP	TP		NR	NR	NR	NR	NR	0
PADS	TP		NR	NR	NR	NR	NR	0
ICIS	TP		NR	NR	NR	NR	NR	0
FTTS	TP		NR	NR	NR	NR	NR	0
MLTS	TP		NR	NR	NR	NR	NR	0
COAL ASH DOE	TP		NR	NR	NR	NR	NR	0
COAL ASH EPA	0.500		0	0	0	NR	NR	0
PCB TRANSFORMER	TP		NR	NR	NR	NR	NR	0
RADINFO	TP		NR	NR	NR	NR	NR	0
HIST FTTS	TP		NR	NR	NR	NR	NR	0
DOT OPS	TP		NR	NR	NR	NR	NR	0
CONSENT	1.000		0	0	0	0	NR	0
INDIAN RESERV	1.000		0	0	0	0	NR	0
FUSRAP	1.000		0	0	0	0	NR	0
UMTRA	0.500		0	0	0	NR	NR	0
LEAD SMELTERS	TP		NR	NR	NR	NR	NR	0
US AIRS	TP		NR	NR	NR	NR	NR	0
US MINES	0.250		0	0	NR	NR	NR	0
ABANDONED MINES	0.250		0	1	NR	NR	NR	1
FINDS	TP		NR	NR	NR	NR	NR	0
UXO	1.000		0	0	0	0	NR	0
ECHO	TP		NR	NR	NR	NR	NR	0
DOCKET HWC	TP		NR	NR	NR	NR	NR	0
FUELS PROGRAM	0.250		0	0	NR	NR	NR	0
CA BOND EXP. PLAN	1.000		0	0	0	1	NR	1
Cortese	0.500		0	0	3	NR	NR	3
CUPA Listings	0.250		0	0	NR	NR	NR	0

MAP FINDINGS SUMMARY

Database	Search Distance (Miles)	Target Property	< 1/8	1/8 - 1/4	1/4 - 1/2	1/2 - 1	> 1	Total Plotted
DRYCLEANERS	0.250		0	0	NR	NR	NR	0
EMI	TP		NR	NR	NR	NR	NR	0
ENF	TP		NR	NR	NR	NR	NR	0
Financial Assurance	TP		NR	NR	NR	NR	NR	0
HAZNET	TP		NR	NR	NR	NR	NR	0
ICE	TP		NR	NR	NR	NR	NR	0
HIST CORTESE	0.500		0	0	3	NR	NR	3
HWP	1.000		0	0	0	0	NR	0
HWT	0.250		0	0	NR	NR	NR	0
MINES	0.250		0	0	NR	NR	NR	0
MWMP	0.250		0	0	NR	NR	NR	0
NPDES	TP		NR	NR	NR	NR	NR	0
PEST LIC	TP		NR	NR	NR	NR	NR	0
PROC	0.500		0	0	0	NR	NR	0
Notify 65	1.000		0	0	0	0	NR	0
UIC	TP		NR	NR	NR	NR	NR	0
UIC GEO	TP		NR	NR	NR	NR	NR	0
WASTEWATER PITS	0.500		0	0	0	NR	NR	0
WDS	TP		NR	NR	NR	NR	NR	0
WIP	0.250		0	0	NR	NR	NR	0
MILITARY PRIV SITES	TP		NR	NR	NR	NR	NR	0
PROJECT	TP		NR	NR	NR	NR	NR	0
WDR	TP		NR	NR	NR	NR	NR	0
CIWQS	TP		NR	NR	NR	NR	NR	0
CERS	TP		NR	NR	NR	NR	NR	0
NON-CASE INFO	TP		NR	NR	NR	NR	NR	0
OTHER OIL GAS	TP		NR	NR	NR	NR	NR	0
PROD WATER PONDS	TP		NR	NR	NR	NR	NR	0
SAMPLING POINT	TP		NR	NR	NR	NR	NR	0
WELL STIM PROJ	TP		NR	NR	NR	NR	NR	0
MINES MRDS	TP		NR	NR	NR	NR	NR	0
HWTS	TP		NR	NR	NR	NR	NR	0

EDR HIGH RISK HISTORICAL RECORDS

EDR Exclusive Records

EDR MGP	1.000		0	0	0	0	NR	0
EDR Hist Auto	0.125		0	NR	NR	NR	NR	0
EDR Hist Cleaner	0.125		0	NR	NR	NR	NR	0

EDR RECOVERED GOVERNMENT ARCHIVES

Exclusive Recovered Govt. Archives

RGA LF	TP		NR	NR	NR	NR	NR	0
RGA LUST	TP		NR	NR	NR	NR	NR	0

-- Totals --

	0	20	5	11	5	0	41
--	---	----	---	----	---	---	----

MAP FINDINGS SUMMARY

<u>Database</u>	<u>Search Distance (Miles)</u>	<u>Target Property</u>	<u>< 1/8</u>	<u>1/8 - 1/4</u>	<u>1/4 - 1/2</u>	<u>1/2 - 1</u>	<u>> 1</u>	<u>Total Plotted</u>
-----------------	--	----------------------------	-----------------	------------------	------------------	----------------	---------------	--------------------------

NOTES:

TP = Target Property

NR = Not Requested at this Search Distance

Sites may be listed in more than one database

Map ID
Direction
Distance
Elevation

MAP FINDINGS

Site

Database(s)

EDR ID Number
EPA ID Number

DOD
Region

MARCH AIR FORCE BASE (CLOSED)
MARCH AIR FORCE BASE (CLO (County), CA

DOD **CUSA143538**
N/A

< 1/8
1 ft.

DOD:
Feature 1: Air Force DOD
Feature 2: Not reported
Feature 3: Not reported
URL: Not reported
Name 1: March Air Force Base (Closed)
Name 2: Not reported
Name 3: Not reported
State: CA
DOD Site: Yes
Tile name: CARIVERSIDE

NPL
Region
ENE
< 1/8
242 ft.

MARCH AIR FORCE BASE
22 CSG/CC
RIVERSIDE, CA 92518

NPL **1000169261**
SEMS **CA4570024527**
RCRA-LQG
US ENG CONTROLS
US INST CONTROLS
ROD
PRP

NPL:
EPA Region: 9
EPA ID: CA4570024527
Site ID: 902761
Name: MARCH AIR FORCE BASE
Address: 22 CSG/CC
City,State,Zip: RIVERSIDE, CA 92518
Federal: Y
Final Date: 1989-11-21 00:00:00
Latitude: 33.906389
Longitude: -117.2557
Site Score: 31.940000000000001

NPL:
NPL Status: Currently on the Final NPL
Substance ID: Not reported
CAS Number: Not reported
Substance: Not reported
Pathway: Not reported
Scoring: Not reported

NPL Status: Currently on the Final NPL
Substance ID: A046
CAS Number: 1336-36-3
Substance: POLYCHLORINATED BIPHENYLS
Pathway: GROUND WATER PATHWAY
Scoring: 3

NPL Status: Currently on the Final NPL
Substance ID: U210
CAS Number: 127-18-4
Substance: TETRACHLOROETHENE
Pathway: GROUND WATER PATHWAY
Scoring: 2

Map ID
Direction
Distance
Elevation

MAP FINDINGS

Site

Database(s)

EDR ID Number
EPA ID Number

MARCH AIR FORCE BASE (Continued)

1000169261

NPL Status: Currently on the Final NPL
Substance ID: U228
CAS Number: 79-01-6
Substance: TRICHLOROETHYLENE (TCE)
Pathway: GROUND WATER PATHWAY
Scoring: 2

Summary Details:

Conditions at proposal July 14, 1989): March Air Force Base (MAFB) covers approximately 7,000 acres near Riverside in the Moreno Valley in Riverside County, California. MAFB is adjacent to light industrial, agricultural, and residential areas. Established in 1918 as the Alessandro Aviation Field, MAFB has served as a training base and refueling operations base. Industrial operations including aircraft maintenance and repair) involved use of solvents and disposal of solvent wastes. MAFB is participating in the Installation Restoration Program (IRP), established in 1978. Under this program, the Department of Defense seeks to identify, investigate, and clean up contamination from hazardous materials. As part of IRP, the Air Force investigated 28 potentially contaminated disposal areas. MAFB Well No. 1 on-base was found to be contaminated with trichloroethylene, tetrachloroethylene, and cis-1,2-dichloroethylene at levels that exceed State drinking water standards. It was taken out of service. Soils on the base are contaminated with toluene and benzene. An estimated 11,600 people obtain drinking water from municipal wells within 3 miles of hazardous substances on MAFB. The Air Force is conducting a remedial investigation/ feasibility study (RI/FS) to determine the type and extent of contamination at the base and identify alternatives for remedial action. Status November 21, 1989): Field work continues on the RI/FS.

NPL:

NPL Status: Currently on the Final NPL
Category Description: Depth To Aquifer-> 50 And <= 100 Feet
Category Value: 65

NPL Status: Currently on the Final NPL
Category Description: Distance To Nearest Population-> 0 And <= 1/4 Mile
Category Value: 10

NPL:

NPL Name: MARCH AIR FORCE BASE

NPL:

EPA Region: 09
Site ID: 0902761
Site Status: F
Federal Site: Y
Date Deleted: Not reported
Date Finalized: 11/21/89
Date Proposed: 07/14/89

NPL:

Proposed Date: 07/14/1989
Final Date: 11/21/1989
Deleted Date: Not reported
NPL Status: Final

Map ID
Direction
Distance
Elevation

MAP FINDINGS

Site

Database(s)

EDR ID Number
EPA ID Number

MARCH AIR FORCE BASE (Continued)

1000169261

SEMS:

Site ID: 0902761
EPA ID: CA4570024527
Name: MARCH AIR FORCE BASE
Address: 22 CSG/CC
Address 2: Not reported
City,State,Zip: RIVERSIDE, CA 92518
Cong District: 41,43
FIPS Code: 06065
Latitude: 33.906389
Longitude: -117.255700
FF: Y
NPL: Currently on the Final NPL
Non NPL Status: Not reported

SEMS Detail:

Region: 09
Site ID: 0902761
EPA ID: CA4570024527
Site Name: MARCH AIR FORCE BASE
NPL: F
FF: Y
OU: 00
Action Code: NF
Action Name: NPL FINL
SEQ: 1
Start Date: 1989-11-21 05:00:00
Finish Date: 11/21/1989 5:00:00 AM
Qual: Not reported
Current Action Lead: EPA Perf

Region: 09
Site ID: 0902761
EPA ID: CA4570024527
Site Name: MARCH AIR FORCE BASE
NPL: F
FF: Y
OU: 00
Action Code: NP
Action Name: PROPOSED
SEQ: 1
Start Date: 1989-07-14 04:00:00
Finish Date: 7/14/1989 4:00:00 AM
Qual: Not reported
Current Action Lead: EPA Perf

Region: 09
Site ID: 0902761
EPA ID: CA4570024527
Site Name: MARCH AIR FORCE BASE
NPL: F
FF: Y
OU: 00
Action Code: HR
Action Name: HAZRANK
SEQ: 1
Start Date: 1987-06-01 04:00:00

Map ID
Direction
Distance
Elevation

MAP FINDINGS

Site

Database(s)

EDR ID Number
EPA ID Number

MARCH AIR FORCE BASE (Continued)

1000169261

Finish Date: 6/1/1987 4:00:00 AM
Qual: Not reported
Current Action Lead: EPA Perf

Region: 09
Site ID: 0902761
EPA ID: CA4570024527
Site Name: MARCH AIR FORCE BASE
NPL: F
FF: Y
OU: 00
Action Code: AR
Action Name: ADMIN REC
SEQ: 1
Start Date: 2000-10-24 04:00:00
Finish Date: Not reported
Qual: Not reported
Current Action Lead: EPA Perf

Region: 09
Site ID: 0902761
EPA ID: CA4570024527
Site Name: MARCH AIR FORCE BASE
NPL: F
FF: Y
OU: 02
Action Code: RO
Action Name: ROD
SEQ: 4
Start Date: 2004-05-11 04:00:00
Finish Date: 5/11/2004 4:00:00 AM
Qual: Not reported
Current Action Lead: Fed Fac

Region: 09
Site ID: 0902761
EPA ID: CA4570024527
Site Name: MARCH AIR FORCE BASE
NPL: F
FF: Y
OU: 02
Action Code: RO
Action Name: ROD
SEQ: 5
Start Date: 2005-09-30 04:00:00
Finish Date: 9/30/2005 4:00:00 AM
Qual: Not reported
Current Action Lead: Fed Fac

Region: 09
Site ID: 0902761
EPA ID: CA4570024527
Site Name: MARCH AIR FORCE BASE
NPL: F
FF: Y
OU: 00
Action Code: SI

Map ID
Direction
Distance
Elevation

MAP FINDINGS

Site

Database(s)

EDR ID Number
EPA ID Number

MARCH AIR FORCE BASE (Continued)

1000169261

Action Name: SI
SEQ: 1
Start Date: 1987-06-01 04:00:00
Finish Date: 6/1/1987 4:00:00 AM
Qual: L
Current Action Lead: Fed Fac

Region: 09
Site ID: 0902761
EPA ID: CA4570024527
Site Name: MARCH AIR FORCE BASE
NPL: F
FF: Y
OU: 01
Action Code: LX
Action Name: FF RD
SEQ: 1
Start Date: 1996-04-07 05:00:00
Finish Date: 4/18/1996 4:00:00 AM
Qual: Not reported
Current Action Lead: Fed Fac

Region: 09
Site ID: 0902761
EPA ID: CA4570024527
Site Name: MARCH AIR FORCE BASE
NPL: F
FF: Y
OU: 04
Action Code: LW
Action Name: FF RI/FS
SEQ: 2
Start Date: 1990-09-27 04:00:00
Finish Date: 9/29/2005 4:00:00 AM
Qual: Not reported
Current Action Lead: Fed Fac

Region: 09
Site ID: 0902761
EPA ID: CA4570024527
Site Name: MARCH AIR FORCE BASE
NPL: F
FF: Y
OU: 04
Action Code: RO
Action Name: ROD
SEQ: 3
Start Date: 2005-09-29 04:00:00
Finish Date: 9/29/2005 4:00:00 AM
Qual: Not reported
Current Action Lead: Fed Fac

Region: 09
Site ID: 0902761
EPA ID: CA4570024527
Site Name: MARCH AIR FORCE BASE
NPL: F

Map ID
Direction
Distance
Elevation

MAP FINDINGS

Site

Database(s)

EDR ID Number
EPA ID Number

MARCH AIR FORCE BASE (Continued)

1000169261

FF: Y
OU: 00
Action Code: DS
Action Name: DISCVRY
SEQ: 1
Start Date: 1985-02-01 06:00:00
Finish Date: 2/1/1985 6:00:00 AM
Qual: Not reported
Current Action Lead: Fed Fac

Region: 09
Site ID: 0902761
EPA ID: CA4570024527
Site Name: MARCH AIR FORCE BASE
NPL: F
FF: Y
OU: 02
Action Code: LW
Action Name: FF RI/FS
SEQ: 6
Start Date: 1995-07-01 04:00:00
Finish Date: 7/1/1997 4:00:00 AM
Qual: Not reported
Current Action Lead: Fed Fac

Region: 09
Site ID: 0902761
EPA ID: CA4570024527
Site Name: MARCH AIR FORCE BASE
NPL: F
FF: Y
OU: 02
Action Code: RO
Action Name: ROD
SEQ: 7
Start Date: 2004-04-01 05:00:00
Finish Date: 4/1/2004 5:00:00 AM
Qual: Not reported
Current Action Lead: Fed Fac

Region: 09
Site ID: 0902761
EPA ID: CA4570024527
Site Name: MARCH AIR FORCE BASE
NPL: F
FF: Y
OU: 01
Action Code: LW
Action Name: FF RI/FS
SEQ: 1
Start Date: 1990-09-27 04:00:00
Finish Date: 6/20/1996 4:00:00 AM
Qual: Not reported
Current Action Lead: Fed Fac

Region: 09
Site ID: 0902761

Map ID
Direction
Distance
Elevation

MAP FINDINGS

Site

Database(s)

EDR ID Number
EPA ID Number

MARCH AIR FORCE BASE (Continued)

1000169261

EPA ID: CA4570024527
Site Name: MARCH AIR FORCE BASE
NPL: F
FF: Y
OU: 01
Action Code: RO
Action Name: ROD
SEQ: 1
Start Date: 1996-06-20 04:00:00
Finish Date: 6/20/1996 4:00:00 AM
Qual: Not reported
Current Action Lead: Fed Fac

Region: 09
Site ID: 0902761
EPA ID: CA4570024527
Site Name: MARCH AIR FORCE BASE
NPL: F
FF: Y
OU: 00
Action Code: PA
Action Name: PA
SEQ: 1
Start Date: 1987-02-01 05:00:00
Finish Date: 2/1/1987 5:00:00 AM
Qual: L
Current Action Lead: Fed Fac

Region: 09
Site ID: 0902761
EPA ID: CA4570024527
Site Name: MARCH AIR FORCE BASE
NPL: F
FF: Y
OU: 02
Action Code: LW
Action Name: FF RI/FS
SEQ: 4
Start Date: 1992-01-24 05:00:00
Finish Date: 4/30/1995 4:00:00 AM
Qual: Not reported
Current Action Lead: Fed Fac

Region: 09
Site ID: 0902761
EPA ID: CA4570024527
Site Name: MARCH AIR FORCE BASE
NPL: F
FF: Y
OU: 01
Action Code: EE
Action Name: EE/CA
SEQ: 1
Start Date: 2018-11-12 06:00:00
Finish Date: 11/12/2018 6:00:00 AM
Qual: Not reported
Current Action Lead: Fed Fac

Map ID
Direction
Distance
Elevation

MAP FINDINGS

Site

Database(s)

EDR ID Number
EPA ID Number

MARCH AIR FORCE BASE (Continued)

1000169261

Region: 09
Site ID: 0902761
EPA ID: CA4570024527
Site Name: MARCH AIR FORCE BASE
NPL: F
FF: Y
OU: 01
Action Code: LY
Action Name: FF RA
SEQ: 1
Start Date: 1996-03-05 05:00:00
Finish Date: Not reported
Qual: Not reported
Current Action Lead: Fed Fac

Region: 09
Site ID: 0902761
EPA ID: CA4570024527
Site Name: MARCH AIR FORCE BASE
NPL: F
FF: Y
OU: 05
Action Code: LW
Action Name: FF RI/FS
SEQ: 5
Start Date: 2005-10-30 04:00:00
Finish Date: 5/21/2015 5:00:00 AM
Qual: Not reported
Current Action Lead: Fed Fac

Region: 09
Site ID: 0902761
EPA ID: CA4570024527
Site Name: MARCH AIR FORCE BASE
NPL: F
FF: Y
OU: 05
Action Code: RO
Action Name: ROD
SEQ: 6
Start Date: 2019-04-22 05:00:00
Finish Date: 4/22/2019 5:00:00 AM
Qual: R
Current Action Lead: Fed Fac

RCRA-LQG:

Date Form Received by Agency: 2020-07-08 00:00:00.0
Handler Name: MARCH AIR RESERVE BASE
Handler Address: 610 MEYER DR
Handler City,State,Zip: MARCH ARB, CA 92518
EPA ID: CA4570024527
Contact Name: SEAN LEE
Contact Address: MEYER DR
Contact City,State,Zip: MARCH ARB, CA 92518
Contact Telephone: 951-655-5082
Contact Fax: Not reported

Map ID
 Direction
 Distance
 Elevation

MAP FINDINGS

Site

Database(s)

EDR ID Number
 EPA ID Number

MARCH AIR FORCE BASE (Continued)

1000169261

Contact Email:	SEAN.LEE.19@US.AF.MIL
Contact Title:	HAZARDOUS MATERIALS / WASTE MANAGER
EPA Region:	09
Land Type:	Federal
Federal Waste Generator Description:	Large Quantity Generator
Non-Notifier:	Not reported
Biennial Report Cycle:	2019
Accessibility:	Not reported
Active Site Indicator:	Handler Activities
State District Owner:	Not reported
State District:	Not reported
Mailing Address:	MEYER DR
Mailing City,State,Zip:	MARCH ARB, CA 92518
Owner Name:	US AIR FORCE
Owner Type:	Federal
Operator Name:	BRIG. GEN MELISSA COBURN
Operator Type:	Federal
Short-Term Generator Activity:	No
Importer Activity:	No
Mixed Waste Generator:	No
Transporter Activity:	No
Transfer Facility Activity:	No
Recycler Activity with Storage:	No
Small Quantity On-Site Burner Exemption:	No
Smelting Melting and Refining Furnace Exemption:	No
Underground Injection Control:	No
Off-Site Waste Receipt:	No
Universal Waste Indicator:	No
Universal Waste Destination Facility:	No
Federal Universal Waste:	No
Active Site Fed-Reg Treatment Storage and Disposal Facility:	Not reported
Active Site Converter Treatment storage and Disposal Facility:	Not reported
Active Site State-Reg Treatment Storage and Disposal Facility:	Not reported
Active Site State-Reg Handler:	---
Federal Facility Indicator:	The land is federally-owned, The site is federally-owned, The site is federally-operated
Hazardous Secondary Material Indicator:	N
Sub-Part K Indicator:	Not reported
Commercial TSD Indicator:	No
Treatment Storage and Disposal Type:	Not reported
2018 GPRA Permit Baseline:	Not on the Baseline
2018 GPRA Renewals Baseline:	Not on the Baseline
Permit Renewals Workload Universe:	Not reported
Permit Workload Universe:	Not reported
Permit Progress Universe:	Not reported
Post-Closure Workload Universe:	Not reported
Closure Workload Universe:	Not reported
202 GPRA Corrective Action Baseline:	No
Corrective Action Workload Universe:	No
Subject to Corrective Action Universe:	No
Non-TSDFs Where RCRA CA has Been Imposed Universe:	No
TSDFs Potentially Subject to CA Under 3004 (u)/(v) Universe:	No
TSDFs Only Subject to CA under Discretionary Auth Universe:	No
Corrective Action Priority Ranking:	No NCAPS ranking
Environmental Control Indicator:	No
Institutional Control Indicator:	No
Human Exposure Controls Indicator:	N/A

Map ID
Direction
Distance
Elevation

MAP FINDINGS

Site

Database(s)

EDR ID Number
EPA ID Number

MARCH AIR FORCE BASE (Continued)

1000169261

Groundwater Controls Indicator:	N/A
Operating TSDU Universe:	Not reported
Full Enforcement Universe:	Not reported
Significant Non-Complier Universe:	No
Unaddressed Significant Non-Complier Universe:	No
Addressed Significant Non-Complier Universe:	No
Significant Non-Complier With a Compliance Schedule Universe:	No
Financial Assurance Required:	Not reported
Handler Date of Last Change:	2020-09-28 14:20:58.0
Recognized Trader-Importer:	No
Recognized Trader-Exporter:	No
Importer of Spent Lead Acid Batteries:	No
Exporter of Spent Lead Acid Batteries:	No
Recycler Activity Without Storage:	No
Manifest Broker:	No
Sub-Part P Indicator:	No

Biennial: List of Years

Year: 2015

Click Here for Biennial Reporting System Data:
Year: 2013

Click Here for Biennial Reporting System Data:
Year: 2011

Click Here for Biennial Reporting System Data:
Year: 2009

Click Here for Biennial Reporting System Data:
Year: 2007

Click Here for Biennial Reporting System Data:
Year: 2005

Click Here for Biennial Reporting System Data:
Year: 2003

Click Here for Biennial Reporting System Data:
Year: 2001

Click Here for Biennial Reporting System Data:

Hazardous Waste Summary:

Waste Code:	D001
Waste Description:	IGNITABLE WASTE
Waste Code:	D002
Waste Description:	CORROSIVE WASTE
Waste Code:	D003
Waste Description:	REACTIVE WASTE
Waste Code:	D004
Waste Description:	ARSENIC

Map ID
Direction
Distance
Elevation

MAP FINDINGS

Site

Database(s)

EDR ID Number
EPA ID Number

MARCH AIR FORCE BASE (Continued)

1000169261

Waste Code:	D005
Waste Description:	BARIUM
Waste Code:	D006
Waste Description:	CADMIUM
Waste Code:	D007
Waste Description:	CHROMIUM
Waste Code:	D008
Waste Description:	LEAD
Waste Code:	D009
Waste Description:	MERCURY
Waste Code:	D011
Waste Description:	SILVER
Waste Code:	D018
Waste Description:	BENZENE
Waste Code:	D021
Waste Description:	CHLOROBENZENE
Waste Code:	D035
Waste Description:	METHYL ETHYL KETONE
Waste Code:	D039
Waste Description:	TETRACHLOROETHYLENE
Waste Code:	D040
Waste Description:	TRICHLOROETHYLENE
Waste Code:	F001
Waste Description:	THE FOLLOWING SPENT HALOGENATED SOLVENTS USED IN DEGREASING: TETRACHLOROETHYLENE, TRICHLOROETHYLENE, METHYLENE CHLORIDE, 1,1,1-TRICHLOROETHANE, CARBON TETRACHLORIDE AND CHLORINATED FLUOROCARBONS; ALL SPENT SOLVENT MIXTURES/BLENDS USED IN DEGREASING CONTAINING, BEFORE USE, A TOTAL OF TEN PERCENT OR MORE (BY VOLUME) OF ONE OR MORE OF THE ABOVE HALOGENATED SOLVENTS OR THOSE SOLVENTS LISTED IN F002, F004, AND F005; AND STILL BOTTOMS FROM THE RECOVERY OF THESE SPENT SOLVENTS AND SPENT SOLVENT MIXTURES.
Waste Code:	F002
Waste Description:	THE FOLLOWING SPENT HALOGENATED SOLVENTS: TETRACHLOROETHYLENE, METHYLENE CHLORIDE, TRICHLOROETHYLENE, 1,1,1-TRICHLOROETHANE, CHLOROBENZENE, 1,1,2-TRICHLORO-1,2,2-TRIFLUOROETHANE, ORTHO-DICHLOROBENZENE, TRICHLOROFLUOROMETHANE, AND 1,1,2, TRICHLOROETHANE; ALL SPENT SOLVENT MIXTURES/BLENDS CONTAINING, BEFORE USE, A TOTAL OF TEN PERCENT OR MORE (BY VOLUME) OF ONE OR MORE OF THE ABOVE HALOGENATED SOLVENTS OR THOSE SOLVENTS LISTED IN F001, F004, AND F005; AND STILL BOTTOMS FROM THE RECOVERY OF THESE SPENT SOLVENTS AND SPENT SOLVENT MIXTURES.
Waste Code:	F003
Waste Description:	THE FOLLOWING SPENT NONHALOGENATED SOLVENTS: XYLENE, ACETONE, ETHYL ACETATE, ETHYL BENZENE, ETHYL ETHER, METHYL ISOBUTYL KETONE, N-BUTYL

Map ID
Direction
Distance
Elevation

MAP FINDINGS

Site

Database(s)

EDR ID Number
EPA ID Number

MARCH AIR FORCE BASE (Continued)

1000169261

ALCOHOL, CYCLOHEXANONE, AND METHANOL; ALL SPENT SOLVENT MIXTURES/BLENDS CONTAINING, BEFORE USE, ONLY THE ABOVE SPENT NONHALOGENATED SOLVENTS; AND ALL SPENT SOLVENT MIXTURES/BLENDS CONTAINING, BEFORE USE, ONE OR MORE OF THE ABOVE NONHALOGENATED SOLVENTS, AND A TOTAL OF TEN PERCENT OR MORE (BY VOLUME) OF ONE OR MORE OF THOSE SOLVENTS LISTED IN F001, F002, F004, AND F005; AND STILL BOTTOMS FROM THE RECOVERY OF THESE SPENT SOLVENTS AND SPENT SOLVENT MIXTURES.

Waste Code: F005
Waste Description: THE FOLLOWING SPENT NONHALOGENATED SOLVENTS: TOLUENE, METHYL ETHYL KETONE, CARBON DISULFIDE, ISOBUTANOL, PYRIDINE, BENZENE, 2-ETHOXYETHANOL, AND 2-NITROPROPANE; ALL SPENT SOLVENT MIXTURES/BLENDS CONTAINING, BEFORE USE, A TOTAL OF TEN PERCENT OR MORE (BY VOLUME) OF ONE OR MORE OF THE ABOVE NONHALOGENATED SOLVENTS OR THOSE SOLVENTS LISTED IN F001, F002, OR F004; AND STILL BOTTOMS FROM THE RECOVERY OF THESE SPENT SOLVENTS AND SPENT SOLVENT MIXTURES.

Waste Code: P098
Waste Description: POTASSIUM CYANIDE (OR) POTASSIUM CYANIDE K(CN)

Waste Code: U188
Waste Description: PHENOL

Waste Code: U227
Waste Description: 1,1,2-TRICHLOROETHANE (OR) ETHANE, 1,1,2-TRICHLORO-

Handler - Owner Operator:

Owner/Operator Indicator: Owner
Owner/Operator Name: USAF RESERVE COMMAND
Legal Status: Federal
Date Became Current: 2006-07-23 00:00:00.
Date Ended Current: Not reported
Owner/Operator Address: 2145 GRAEBER STREET, ST 117
Owner/Operator City,State,Zip: MARCH AIR RESERVE BASE, CA 92518
Owner/Operator Telephone: 951-655-4520
Owner/Operator Telephone Ext: Not reported
Owner/Operator Fax: Not reported
Owner/Operator Email: Not reported

Owner/Operator Indicator: Operator
Owner/Operator Name: GEN. RUSSELL A. MUNCY
Legal Status: Federal
Date Became Current: 2013-11-01 00:00:00.
Date Ended Current: Not reported
Owner/Operator Address: Not reported
Owner/Operator City,State,Zip: Not reported
Owner/Operator Telephone: Not reported
Owner/Operator Telephone Ext: Not reported
Owner/Operator Fax: Not reported
Owner/Operator Email: Not reported

Owner/Operator Indicator: Operator
Owner/Operator Name: MULTIPLE OPS - ALL USAF COMMANDS
Legal Status: Federal
Date Became Current: Not reported
Date Ended Current: Not reported

Map ID
Direction
Distance
Elevation

MAP FINDINGS

Site

Database(s)

EDR ID Number
EPA ID Number

MARCH AIR FORCE BASE (Continued)

1000169261

Owner/Operator Address:	22 CSG/CC
Owner/Operator City,State,Zip:	CITY NOT REPORTED, CA 99999
Owner/Operator Telephone:	714-655-4735
Owner/Operator Telephone Ext:	Not reported
Owner/Operator Fax:	Not reported
Owner/Operator Email:	Not reported
Owner/Operator Indicator:	Owner
Owner/Operator Name:	UNITED STATES AIR FORCE
Legal Status:	Private
Date Became Current:	1918-01-01 00:00:00.
Date Ended Current:	Not reported
Owner/Operator Address:	2145 GRAEBER STREET, ST 117
Owner/Operator City,State,Zip:	MARCH AIR RESERVE BASE, CA 92518
Owner/Operator Telephone:	Not reported
Owner/Operator Telephone Ext:	Not reported
Owner/Operator Fax:	Not reported
Owner/Operator Email:	Not reported
Owner/Operator Indicator:	Owner
Owner/Operator Name:	UNITED STATES AIR FORCE
Legal Status:	Federal
Date Became Current:	1918-01-01 00:00:00.
Date Ended Current:	Not reported
Owner/Operator Address:	2145 GRAEBER STREET, SUITE 117
Owner/Operator City,State,Zip:	MARCH AIR RESERVE BASE, CA 92518
Owner/Operator Telephone:	Not reported
Owner/Operator Telephone Ext:	Not reported
Owner/Operator Fax:	Not reported
Owner/Operator Email:	Not reported
Owner/Operator Indicator:	Operator
Owner/Operator Name:	GENERAL JAMES L. MELIN
Legal Status:	Private
Date Became Current:	2006-07-23 00:00:00.
Date Ended Current:	Not reported
Owner/Operator Address:	Not reported
Owner/Operator City,State,Zip:	Not reported
Owner/Operator Telephone:	Not reported
Owner/Operator Telephone Ext:	Not reported
Owner/Operator Fax:	Not reported
Owner/Operator Email:	Not reported
Owner/Operator Indicator:	Operator
Owner/Operator Name:	COL. RUSSELL A MUNCY
Legal Status:	Federal
Date Became Current:	2013-11-01 00:00:00.
Date Ended Current:	Not reported
Owner/Operator Address:	Not reported
Owner/Operator City,State,Zip:	Not reported
Owner/Operator Telephone:	Not reported
Owner/Operator Telephone Ext:	Not reported
Owner/Operator Fax:	Not reported
Owner/Operator Email:	Not reported
Owner/Operator Indicator:	Operator
Owner/Operator Name:	BRIG. GEN MELISSA COBURN

Map ID
Direction
Distance
Elevation

MAP FINDINGS

Site

Database(s)

EDR ID Number
EPA ID Number

MARCH AIR FORCE BASE (Continued)

1000169261

Legal Status:	Federal
Date Became Current:	2019-01-01 00:00:00.
Date Ended Current:	Not reported
Owner/Operator Address:	2145 GRAEBER ST., STE 117
Owner/Operator City,State,Zip:	MARCH AIR RESERVE BASE, CA 92518
Owner/Operator Telephone:	951-655-4520
Owner/Operator Telephone Ext:	Not reported
Owner/Operator Fax:	Not reported
Owner/Operator Email:	MELISSA.COBURN@US.AF.MIL
Owner/Operator Indicator:	Owner
Owner/Operator Name:	US AIR FORCE
Legal Status:	Federal
Date Became Current:	1918-01-01 00:00:00.
Date Ended Current:	Not reported
Owner/Operator Address:	2145 GRAEBER ST., SUITE 117
Owner/Operator City,State,Zip:	MARCH AIR RESERVE BASE, CA 92518-1667
Owner/Operator Telephone:	Not reported
Owner/Operator Telephone Ext:	Not reported
Owner/Operator Fax:	Not reported
Owner/Operator Email:	Not reported
Owner/Operator Indicator:	Owner
Owner/Operator Name:	USAF RESERVE COMMAND
Legal Status:	Federal
Date Became Current:	1918-01-01 00:00:00.
Date Ended Current:	Not reported
Owner/Operator Address:	2145 GRABER STREET SUITE 117
Owner/Operator City,State,Zip:	MARCH ARB, CA 92518-2166
Owner/Operator Telephone:	951-655-4520
Owner/Operator Telephone Ext:	Not reported
Owner/Operator Fax:	Not reported
Owner/Operator Email:	Not reported
Owner/Operator Indicator:	Owner
Owner/Operator Name:	US AIR FORCE
Legal Status:	Federal
Date Became Current:	1945-01-01 00:00:00.
Date Ended Current:	Not reported
Owner/Operator Address:	2145 GRAEBER
Owner/Operator City,State,Zip:	MARCH ARB, CA 92518
Owner/Operator Telephone:	951-655-4665
Owner/Operator Telephone Ext:	Not reported
Owner/Operator Fax:	Not reported
Owner/Operator Email:	Not reported
Owner/Operator Indicator:	Operator
Owner/Operator Name:	GENERAL JAMES T. RUBEOR
Legal Status:	Federal
Date Became Current:	2003-07-19 00:00:00.
Date Ended Current:	Not reported
Owner/Operator Address:	Not reported
Owner/Operator City,State,Zip:	Not reported
Owner/Operator Telephone:	Not reported
Owner/Operator Telephone Ext:	Not reported
Owner/Operator Fax:	Not reported
Owner/Operator Email:	Not reported

Map ID
Direction
Distance
Elevation

MAP FINDINGS

Site

Database(s)

EDR ID Number
EPA ID Number

MARCH AIR FORCE BASE (Continued)

1000169261

Owner/Operator Indicator:	Operator
Owner/Operator Name:	GENERAL JAMES L. MELIN
Legal Status:	Federal
Date Became Current:	2006-07-23 00:00:00.
Date Ended Current:	Not reported
Owner/Operator Address:	Not reported
Owner/Operator City,State,Zip:	CA 92518
Owner/Operator Telephone:	Not reported
Owner/Operator Telephone Ext:	Not reported
Owner/Operator Fax:	Not reported
Owner/Operator Email:	Not reported
Owner/Operator Indicator:	Owner
Owner/Operator Name:	US AIR FORCE
Legal Status:	Federal
Date Became Current:	1945-01-01 00:00:00.
Date Ended Current:	Not reported
Owner/Operator Address:	2145 GRAEBER
Owner/Operator City,State,Zip:	MARCH ARB, CA 92518
Owner/Operator Telephone:	951-655-4665
Owner/Operator Telephone Ext:	Not reported
Owner/Operator Fax:	Not reported
Owner/Operator Email:	Not reported
Owner/Operator Indicator:	Operator
Owner/Operator Name:	COL MARY ARB
Legal Status:	Federal
Date Became Current:	2010-01-01 00:00:00.
Date Ended Current:	Not reported
Owner/Operator Address:	2145 GRABER STREET SUITE 117
Owner/Operator City,State,Zip:	MARCH ARB, CA 92518-2166
Owner/Operator Telephone:	Not reported
Owner/Operator Telephone Ext:	Not reported
Owner/Operator Fax:	Not reported
Owner/Operator Email:	Not reported
Owner/Operator Indicator:	Owner
Owner/Operator Name:	US AIR FORCE
Legal Status:	Federal
Date Became Current:	1947-01-01 00:00:00.
Date Ended Current:	Not reported
Owner/Operator Address:	2145 GRAEBER ST, BLDG 470
Owner/Operator City,State,Zip:	MARCH ARB, CA 92518
Owner/Operator Telephone:	951-655-4665
Owner/Operator Telephone Ext:	Not reported
Owner/Operator Fax:	Not reported
Owner/Operator Email:	Not reported
Owner/Operator Indicator:	Operator
Owner/Operator Name:	COLONEL JAMES T. RUBEOR
Legal Status:	Federal
Date Became Current:	2003-07-19 00:00:00.
Date Ended Current:	Not reported
Owner/Operator Address:	Not reported
Owner/Operator City,State,Zip:	Not reported
Owner/Operator Telephone:	Not reported
Owner/Operator Telephone Ext:	Not reported

Map ID
Direction
Distance
Elevation

MAP FINDINGS

Site

Database(s)

EDR ID Number
EPA ID Number

MARCH AIR FORCE BASE (Continued)

1000169261

Owner/Operator Fax: Not reported
Owner/Operator Email: Not reported

Owner/Operator Indicator: Owner
Owner/Operator Name: USAF
Legal Status: Federal
Date Became Current: Not reported
Date Ended Current: Not reported
Owner/Operator Address: 452 SPTG CEV
Owner/Operator City,State,Zip: MARCH ARB, CA 92518-2166
Owner/Operator Telephone: 909-655-5069
Owner/Operator Telephone Ext: Not reported
Owner/Operator Fax: Not reported
Owner/Operator Email: Not reported

Historic Generators:

Receive Date: 2010-07-15 00:00:00.0
Handler Name: MARCH AIR RESERVE BASE
Federal Waste Generator Description: Large Quantity Generator
State District Owner: Not reported
Large Quantity Handler of Universal Waste: No
Recognized Trader Importer: No
Recognized Trader Exporter: No
Spent Lead Acid Battery Importer: No
Spent Lead Acid Battery Exporter: No
Current Record: No
Non Storage Recycler Activity: Not reported
Electronic Manifest Broker: Not reported

Receive Date: 2013-03-20 00:00:00.0
Handler Name: MARCH AIR RESERVE BASE
Federal Waste Generator Description: Large Quantity Generator
State District Owner: Not reported
Large Quantity Handler of Universal Waste: No
Recognized Trader Importer: No
Recognized Trader Exporter: No
Spent Lead Acid Battery Importer: No
Spent Lead Acid Battery Exporter: No
Current Record: No
Non Storage Recycler Activity: Not reported
Electronic Manifest Broker: Not reported

Receive Date: 2014-10-22 00:00:00.0
Handler Name: MARCH AIR RESERVE BASE
Federal Waste Generator Description: Large Quantity Generator
State District Owner: Not reported
Large Quantity Handler of Universal Waste: Yes
Recognized Trader Importer: No
Recognized Trader Exporter: No
Spent Lead Acid Battery Importer: No
Spent Lead Acid Battery Exporter: No
Current Record: No
Non Storage Recycler Activity: Not reported
Electronic Manifest Broker: Not reported

Receive Date: 2016-02-29 00:00:00.0
Handler Name: MARCH AIR RESERVE BASE

Map ID
Direction
Distance
Elevation

MAP FINDINGS

Site

Database(s)

EDR ID Number
EPA ID Number

MARCH AIR FORCE BASE (Continued)

1000169261

Federal Waste Generator Description: Large Quantity Generator
State District Owner: Not reported
Large Quantity Handler of Universal Waste: Yes
Recognized Trader Importer: No
Recognized Trader Exporter: No
Spent Lead Acid Battery Importer: No
Spent Lead Acid Battery Exporter: No
Current Record: No
Non Storage Recycler Activity: Not reported
Electronic Manifest Broker: Not reported

Receive Date: 2020-07-08 00:00:00.0
Handler Name: MARCH AIR RESERVE BASE
Federal Waste Generator Description: Large Quantity Generator
State District Owner: Not reported
Large Quantity Handler of Universal Waste: No
Recognized Trader Importer: No
Recognized Trader Exporter: No
Spent Lead Acid Battery Importer: No
Spent Lead Acid Battery Exporter: No
Current Record: Yes
Non Storage Recycler Activity: No
Electronic Manifest Broker: No

Receive Date: 1996-09-01 00:00:00.0
Handler Name: MARCH AIR RESERVE BASE
Federal Waste Generator Description: Large Quantity Generator
State District Owner: Not reported
Large Quantity Handler of Universal Waste: No
Recognized Trader Importer: No
Recognized Trader Exporter: No
Spent Lead Acid Battery Importer: No
Spent Lead Acid Battery Exporter: No
Current Record: No
Non Storage Recycler Activity: Not reported
Electronic Manifest Broker: Not reported

Receive Date: 2000-07-14 00:00:00.0
Handler Name: MARCH AIR RESERVE BASE
Federal Waste Generator Description: Large Quantity Generator
State District Owner: Not reported
Large Quantity Handler of Universal Waste: No
Recognized Trader Importer: No
Recognized Trader Exporter: No
Spent Lead Acid Battery Importer: No
Spent Lead Acid Battery Exporter: No
Current Record: No
Non Storage Recycler Activity: Not reported
Electronic Manifest Broker: Not reported

Receive Date: 1992-03-30 00:00:00.0
Handler Name: MARCH AIR FORCE BASE
Federal Waste Generator Description: Large Quantity Generator
State District Owner: Not reported
Large Quantity Handler of Universal Waste: No
Recognized Trader Importer: No
Recognized Trader Exporter: No

Map ID
Direction
Distance
Elevation

MAP FINDINGS

Site

Database(s)

EDR ID Number
EPA ID Number

MARCH AIR FORCE BASE (Continued)

1000169261

Spent Lead Acid Battery Importer:	No
Spent Lead Acid Battery Exporter:	No
Current Record:	No
Non Storage Recycler Activity:	Not reported
Electronic Manifest Broker:	Not reported
Receive Date:	1994-03-31 00:00:00.0
Handler Name:	MARCH AIR FORCE BASE, CA
Federal Waste Generator Description:	Large Quantity Generator
State District Owner:	Not reported
Large Quantity Handler of Universal Waste:	No
Recognized Trader Importer:	No
Recognized Trader Exporter:	No
Spent Lead Acid Battery Importer:	No
Spent Lead Acid Battery Exporter:	No
Current Record:	No
Non Storage Recycler Activity:	Not reported
Electronic Manifest Broker:	Not reported
Receive Date:	1996-03-26 00:00:00.0
Handler Name:	MARCH AFB, CA
Federal Waste Generator Description:	Large Quantity Generator
State District Owner:	Not reported
Large Quantity Handler of Universal Waste:	No
Recognized Trader Importer:	No
Recognized Trader Exporter:	No
Spent Lead Acid Battery Importer:	No
Spent Lead Acid Battery Exporter:	No
Current Record:	No
Non Storage Recycler Activity:	Not reported
Electronic Manifest Broker:	Not reported
Receive Date:	1999-03-04 00:00:00.0
Handler Name:	MARCH ARB, CA
Federal Waste Generator Description:	Large Quantity Generator
State District Owner:	Not reported
Large Quantity Handler of Universal Waste:	No
Recognized Trader Importer:	No
Recognized Trader Exporter:	No
Spent Lead Acid Battery Importer:	No
Spent Lead Acid Battery Exporter:	No
Current Record:	No
Non Storage Recycler Activity:	Not reported
Electronic Manifest Broker:	Not reported
Receive Date:	2000-10-12 00:00:00.0
Handler Name:	MARCH ARB CA
Federal Waste Generator Description:	Large Quantity Generator
State District Owner:	Not reported
Large Quantity Handler of Universal Waste:	No
Recognized Trader Importer:	No
Recognized Trader Exporter:	No
Spent Lead Acid Battery Importer:	No
Spent Lead Acid Battery Exporter:	No
Current Record:	No
Non Storage Recycler Activity:	Not reported
Electronic Manifest Broker:	Not reported

Map ID
Direction
Distance
Elevation

MAP FINDINGS

Site

Database(s)

EDR ID Number
EPA ID Number

MARCH AIR FORCE BASE (Continued)

1000169261

Receive Date: 2002-04-10 00:00:00.0
Handler Name: MARCH AIR RESERVE BASE
Federal Waste Generator Description: Large Quantity Generator
State District Owner: Not reported
Large Quantity Handler of Universal Waste: Yes
Recognized Trader Importer: No
Recognized Trader Exporter: No
Spent Lead Acid Battery Importer: No
Spent Lead Acid Battery Exporter: No
Current Record: No
Non Storage Recycler Activity: Not reported
Electronic Manifest Broker: Not reported

Receive Date: 2004-02-25 00:00:00.0
Handler Name: MARCH AIR RESERVE BASE
Federal Waste Generator Description: Large Quantity Generator
State District Owner: Not reported
Large Quantity Handler of Universal Waste: Yes
Recognized Trader Importer: No
Recognized Trader Exporter: No
Spent Lead Acid Battery Importer: No
Spent Lead Acid Battery Exporter: No
Current Record: No
Non Storage Recycler Activity: Not reported
Electronic Manifest Broker: Not reported

Receive Date: 2006-02-08 00:00:00.0
Handler Name: MARCH AIR RESERVE BASE
Federal Waste Generator Description: Large Quantity Generator
State District Owner: Not reported
Large Quantity Handler of Universal Waste: No
Recognized Trader Importer: No
Recognized Trader Exporter: No
Spent Lead Acid Battery Importer: No
Spent Lead Acid Battery Exporter: No
Current Record: No
Non Storage Recycler Activity: Not reported
Electronic Manifest Broker: Not reported

Receive Date: 2008-03-26 00:00:00.0
Handler Name: MARCH AIR RESERVE BASE
Federal Waste Generator Description: Large Quantity Generator
State District Owner: Not reported
Large Quantity Handler of Universal Waste: No
Recognized Trader Importer: No
Recognized Trader Exporter: No
Spent Lead Acid Battery Importer: No
Spent Lead Acid Battery Exporter: No
Current Record: No
Non Storage Recycler Activity: Not reported
Electronic Manifest Broker: Not reported

List of NAICS Codes and Descriptions:

NAICS Code: 92811
NAICS Description: NATIONAL SECURITY

NAICS Code: 92812

Map ID
Direction
Distance
Elevation

MAP FINDINGS

Site

Database(s)

EDR ID Number
EPA ID Number

MARCH AIR FORCE BASE (Continued)

1000169261

NAICS Description: INTERNATIONAL AFFAIRS

Facility Has Received Notices of Violation:

Found Violation: No
Agency Which Determined Violation: Not reported
Violation Short Description: Not reported
Date Violation was Determined: Not reported
Actual Return to Compliance Date: Not reported
Return to Compliance Qualifier: Not reported
Violation Responsible Agency: Not reported
Scheduled Compliance Date: Not reported
Enforcement Identifier: Not reported
Date of Enforcement Action: Not reported
Enforcement Responsible Agency: Not reported
Enforcement Docket Number: Not reported
Enforcement Attorney: Not reported
Corrective Action Component: Not reported
Appeal Initiated Date: Not reported
Appeal Resolution Date: Not reported
Disposition Status Date: Not reported
Disposition Status: Not reported
Disposition Status Description: Not reported
Consent/Final Order Sequence Number: Not reported
Consent/Final Order Respondent Name: Not reported
Consent/Final Order Lead Agency: Not reported
Enforcement Type: Not reported
Enforcement Responsible Person: Not reported
Enforcement Responsible Sub-Organization: Not reported
SEP Sequence Number: Not reported
SEP Expenditure Amount: Not reported
SEP Scheduled Completion Date: Not reported
SEP Actual Date: Not reported
SEP Defaulted Date: Not reported
SEP Type: Not reported
SEP Type Description: Not reported
Proposed Amount: Not reported
Final Monetary Amount: Not reported
Paid Amount: Not reported
Final Count: Not reported
Final Amount: Not reported

Found Violation: Yes
Agency Which Determined Violation: EPA
Violation Short Description: Generators - General
Date Violation was Determined: 1995-04-27 00:00:00.0
Actual Return to Compliance Date: 2000-04-27 00:00:00.0
Return to Compliance Qualifier: Not Resolved
Violation Responsible Agency: EPA
Scheduled Compliance Date: Not reported
Enforcement Identifier: 002
Date of Enforcement Action: 1995-04-28 00:00:00.0
Enforcement Responsible Agency: EPA
Enforcement Docket Number: Not reported
Enforcement Attorney: Not reported
Corrective Action Component: No
Appeal Initiated Date: Not reported
Appeal Resolution Date: Not reported

Map ID
 Direction
 Distance
 Elevation

MAP FINDINGS

Site

Database(s)

EDR ID Number
 EPA ID Number

MARCH AIR FORCE BASE (Continued)

1000169261

Disposition Status Date:	Not reported
Disposition Status:	Not reported
Disposition Status Description:	Not reported
Consent/Final Order Sequence Number:	Not reported
Consent/Final Order Respondent Name:	Not reported
Consent/Final Order Lead Agency:	Not reported
Enforcement Type:	WRITTEN INFORMAL
Enforcement Responsible Person:	R9STA
Enforcement Responsible Sub-Organization:	Not reported
SEP Sequence Number:	Not reported
SEP Expenditure Amount:	Not reported
SEP Scheduled Completion Date:	Not reported
SEP Actual Date:	Not reported
SEP Defaulted Date:	Not reported
SEP Type:	Not reported
SEP Type Description:	Not reported
Proposed Amount:	Not reported
Final Monetary Amount:	Not reported
Paid Amount:	Not reported
Final Count:	Not reported
Final Amount:	Not reported
Found Violation:	Yes
Agency Which Determined Violation:	EPA
Violation Short Description:	Generators - General
Date Violation was Determined:	1984-03-05 00:00:00.0
Actual Return to Compliance Date:	1995-04-04 00:00:00.0
Return to Compliance Qualifier:	Unverifiable
Violation Responsible Agency:	EPA
Scheduled Compliance Date:	Not reported
Enforcement Identifier:	001
Date of Enforcement Action:	1984-05-18 00:00:00.0
Enforcement Responsible Agency:	EPA
Enforcement Docket Number:	Not reported
Enforcement Attorney:	Not reported
Corrective Action Component:	No
Appeal Initiated Date:	Not reported
Appeal Resolution Date:	Not reported
Disposition Status Date:	Not reported
Disposition Status:	Not reported
Disposition Status Description:	Not reported
Consent/Final Order Sequence Number:	Not reported
Consent/Final Order Respondent Name:	Not reported
Consent/Final Order Lead Agency:	Not reported
Enforcement Type:	WRITTEN INFORMAL
Enforcement Responsible Person:	R9EPA
Enforcement Responsible Sub-Organization:	Not reported
SEP Sequence Number:	Not reported
SEP Expenditure Amount:	Not reported
SEP Scheduled Completion Date:	Not reported
SEP Actual Date:	Not reported
SEP Defaulted Date:	Not reported
SEP Type:	Not reported
SEP Type Description:	Not reported
Proposed Amount:	Not reported
Final Monetary Amount:	Not reported
Paid Amount:	Not reported

Map ID
Direction
Distance
Elevation

MAP FINDINGS

Site

Database(s)

EDR ID Number
EPA ID Number

MARCH AIR FORCE BASE (Continued)

1000169261

Final Count: Not reported
Final Amount: Not reported

Found Violation: No
Agency Which Determined Violation: Not reported
Violation Short Description: Not reported
Date Violation was Determined: Not reported
Actual Return to Compliance Date: Not reported
Return to Compliance Qualifier: Not reported
Violation Responsible Agency: Not reported
Scheduled Compliance Date: Not reported
Enforcement Identifier: Not reported
Date of Enforcement Action: Not reported
Enforcement Responsible Agency: Not reported
Enforcement Docket Number: Not reported
Enforcement Attorney: Not reported
Corrective Action Component: Not reported
Appeal Initiated Date: Not reported
Appeal Resolution Date: Not reported
Disposition Status Date: Not reported
Disposition Status: Not reported
Disposition Status Description: Not reported
Consent/Final Order Sequence Number: Not reported
Consent/Final Order Respondent Name: Not reported
Consent/Final Order Lead Agency: Not reported
Enforcement Type: Not reported
Enforcement Responsible Person: Not reported
Enforcement Responsible Sub-Organization: Not reported
SEP Sequence Number: Not reported
SEP Expenditure Amount: Not reported
SEP Scheduled Completion Date: Not reported
SEP Actual Date: Not reported
SEP Defaulted Date: Not reported
SEP Type: Not reported
SEP Type Description: Not reported
Proposed Amount: Not reported
Final Monetary Amount: Not reported
Paid Amount: Not reported
Final Count: Not reported
Final Amount: Not reported

Evaluation Action Summary:

Evaluation Date: 2006-11-02 00:00:00.0
Evaluation Responsible Agency: State
Found Violation: No
Evaluation Type Description: COMPLIANCE EVALUATION INSPECTION ON-SITE
Evaluation Responsible Person Identifier: Not reported
Evaluation Responsible Sub-Organization: Not reported
Actual Return to Compliance Date: Not reported
Scheduled Compliance Date: Not reported
Date of Request: Not reported
Date Response Received: Not reported
Request Agency: Not reported
Former Citation: Not reported

Evaluation Date: 1995-04-04 00:00:00.0
Evaluation Responsible Agency: EPA

Map ID
Direction
Distance
Elevation

MAP FINDINGS

Site

Database(s)

EDR ID Number
EPA ID Number

MARCH AIR FORCE BASE (Continued)

1000169261

Found Violation: Yes
Evaluation Type Description: COMPLIANCE EVALUATION INSPECTION ON-SITE
Evaluation Responsible Person Identifier: R9EPA
Evaluation Responsible Sub-Organization: Not reported
Actual Return to Compliance Date: 2000-04-27 00:00:00.0
Scheduled Compliance Date: Not reported
Date of Request: Not reported
Date Response Received: Not reported
Request Agency: Not reported
Former Citation: Not reported

Evaluation Date: 1984-03-05 00:00:00.0
Evaluation Responsible Agency: EPA
Found Violation: Yes
Evaluation Type Description: COMPLIANCE EVALUATION INSPECTION ON-SITE
Evaluation Responsible Person Identifier: R9EPA
Evaluation Responsible Sub-Organization: Not reported
Actual Return to Compliance Date: 1995-04-04 00:00:00.0
Scheduled Compliance Date: Not reported
Date of Request: Not reported
Date Response Received: Not reported
Request Agency: Not reported
Former Citation: Not reported

Evaluation Date: 1996-05-06 00:00:00.0
Evaluation Responsible Agency: State
Found Violation: No
Evaluation Type Description: FOLLOW-UP INSPECTION
Evaluation Responsible Person Identifier: R9STA
Evaluation Responsible Sub-Organization: Not reported
Actual Return to Compliance Date: Not reported
Scheduled Compliance Date: Not reported
Date of Request: Not reported
Date Response Received: Not reported
Request Agency: Not reported
Former Citation: Not reported

Site:

Name: MARCH AIR FORCE BASE
Address: 22 CSG/CC
Address 2: Not reported
City,State,Zip: RIVERSIDE, CA 92518
Event Code: Not reported
Action Taken Date: 08/01/2017
EPA ID: CA4570024527
Action Name: ROD Amendment
Action ID: 1

Map ID
Direction
Distance
Elevation

MAP FINDINGS

Site

Database(s)

EDR ID Number
EPA ID Number

MARCH AIR FORCE BASE (Continued)

1000169261

Operable Unit:	01
Contaminated Media:	Soil
Contact Name:	Not reported
Contact Telephone:	Not reported
Event:	Not reported
Federal Facility:	Y
Fiscal Year:	2017
NPL Status:	Currently on the Final NPL
Superfund Alternative Agreement:	N
Latitude:	33.906389
Longitude:	-117.255700
Media:	
EPA ID:	CA4570024527
Contaminated Media:	Soil
Action ID:	1
Operable Unit:	01
Action Name:	Explanation of Significant Differences
Action Taken Date:	08/24/2000
Event Code:	Not reported
Contact Name:	Not reported
Contact Telephone:	Not reported
Event:	Not reported
Federal Facility:	Y
Fiscal Year:	2000
NPL Status:	Currently on the Final NPL
Superfund Alternative Agreement:	N
Latitude:	33.906389
Longitude:	-117.255700
EPA ID:	CA4570024527
Contaminated Media:	Soil
Action ID:	1
Operable Unit:	01
Action Name:	ROD Amendment
Action Taken Date:	08/01/2017
Event Code:	Not reported
Contact Name:	Not reported
Contact Telephone:	Not reported
Event:	Not reported
Federal Facility:	Y
Fiscal Year:	2017
NPL Status:	Currently on the Final NPL
Superfund Alternative Agreement:	N
Latitude:	33.906389
Longitude:	-117.255700
EPA ID:	CA4570024527
Contaminated Media:	Soil
Action ID:	1
Operable Unit:	01
Action Name:	ROD Amendment
Action Taken Date:	08/01/2017
Event Code:	Not reported
Contact Name:	Not reported
Contact Telephone:	Not reported
Event:	Not reported
Federal Facility:	Y

Map ID
Direction
Distance
Elevation

MAP FINDINGS

Site

Database(s)

EDR ID Number
EPA ID Number

MARCH AIR FORCE BASE (Continued)

1000169261

Fiscal Year: 2017
NPL Status: Currently on the Final NPL
Superfund Alternative Agreement: N
Latitude: 33.906389
Longitude: -117.255700

EPA ID: CA4570024527
Contaminated Media: Soil
Action ID: 1
Operable Unit: 01
Action Name: ROD Amendment
Action Taken Date: 08/01/2017
Event Code: Not reported
Contact Name: Not reported
Contact Telephone: Not reported
Event: Not reported
Federal Facility: Y
Fiscal Year: 2017
NPL Status: Currently on the Final NPL
Superfund Alternative Agreement: N
Latitude: 33.906389
Longitude: -117.255700

EPA ID: CA4570024527
Contaminated Media: Soil
Action ID: 1
Operable Unit: 01
Action Name: ROD Amendment
Action Taken Date: 08/01/2017
Event Code: Not reported
Contact Name: Not reported
Contact Telephone: Not reported
Event: Not reported
Federal Facility: Y
Fiscal Year: 2017
NPL Status: Currently on the Final NPL
Superfund Alternative Agreement: N
Latitude: 33.906389
Longitude: -117.255700

EPA ID: CA4570024527
Contaminated Media: Soil
Action ID: 1
Operable Unit: 01
Action Name: ROD Amendment
Action Taken Date: 08/01/2017
Event Code: Not reported
Contact Name: Not reported
Contact Telephone: Not reported
Event: Not reported
Federal Facility: Y
Fiscal Year: 2017
NPL Status: Currently on the Final NPL
Superfund Alternative Agreement: N
Latitude: 33.906389
Longitude: -117.255700

Map ID
Direction
Distance
Elevation

MAP FINDINGS

Site

Database(s)

EDR ID Number
EPA ID Number

MARCH AIR FORCE BASE (Continued)

1000169261

EPA ID: CA4570024527
Contaminated Media: Soil
Action ID: 1
Operable Unit: 01
Action Name: ROD Amendment
Action Taken Date: 08/01/2017
Event Code: Not reported
Contact Name: Not reported
Contact Telephone: Not reported
Event: Not reported
Federal Facility: Y
Fiscal Year: 2017
NPL Status: Currently on the Final NPL
Superfund Alternative Agreement: N
Latitude: 33.906389
Longitude: -117.255700

EPA ID: CA4570024527
Contaminated Media: Soil Gas
Action ID: 1
Operable Unit: 01
Action Name: ROD Amendment
Action Taken Date: 08/01/2017
Event Code: Not reported
Contact Name: Not reported
Contact Telephone: Not reported
Event: Not reported
Federal Facility: Y
Fiscal Year: 2017
NPL Status: Currently on the Final NPL
Superfund Alternative Agreement: N
Latitude: 33.906389
Longitude: -117.255700

EPA ID: CA4570024527
Contaminated Media: Soil
Action ID: 3
Operable Unit: 02
Action Name: ROD Amendment
Action Taken Date: 12/12/2016
Event Code: Not reported
Contact Name: Not reported
Contact Telephone: Not reported
Event: Not reported
Federal Facility: Y
Fiscal Year: 2017
NPL Status: Currently on the Final NPL
Superfund Alternative Agreement: N
Latitude: 33.906389
Longitude: -117.255700

EPA ID: CA4570024527
Contaminated Media: Groundwater
Action ID: 1
Operable Unit: 01
Action Name: Record of Decision
Action Taken Date: 06/20/1996

Map ID
Direction
Distance
Elevation

MAP FINDINGS

Site

Database(s)

EDR ID Number
EPA ID Number

MARCH AIR FORCE BASE (Continued)

1000169261

Event Code: Not reported
Contact Name: Not reported
Contact Telephone: Not reported
Event: Not reported
Federal Facility: Y
Fiscal Year: 1996
NPL Status: Currently on the Final NPL
Superfund Alternative Agreement: N
Latitude: 33.906389
Longitude: -117.255700

EPA ID: CA4570024527
Contaminated Media: Soil
Action ID: 1
Operable Unit: 01
Action Name: Record of Decision
Action Taken Date: 06/20/1996
Event Code: Not reported
Contact Name: Not reported
Contact Telephone: Not reported
Event: Not reported
Federal Facility: Y
Fiscal Year: 1996
NPL Status: Currently on the Final NPL
Superfund Alternative Agreement: N
Latitude: 33.906389
Longitude: -117.255700

EPA ID: CA4570024527
Contaminated Media: Groundwater
Action ID: 1
Operable Unit: 01
Action Name: Record of Decision
Action Taken Date: 06/20/1996
Event Code: Not reported
Contact Name: Not reported
Contact Telephone: Not reported
Event: Not reported
Federal Facility: Y
Fiscal Year: 1996
NPL Status: Currently on the Final NPL
Superfund Alternative Agreement: N
Latitude: 33.906389
Longitude: -117.255700

EPA ID: CA4570024527
Contaminated Media: Soil
Action ID: 1
Operable Unit: 01
Action Name: Record of Decision
Action Taken Date: 06/20/1996
Event Code: Not reported
Contact Name: Not reported
Contact Telephone: Not reported
Event: Not reported
Federal Facility: Y
Fiscal Year: 1996

Map ID
Direction
Distance
Elevation

MAP FINDINGS

Site

Database(s)

EDR ID Number
EPA ID Number

MARCH AIR FORCE BASE (Continued)

1000169261

NPL Status: Currently on the Final NPL
Superfund Alternative Agreement: N
Latitude: 33.906389
Longitude: -117.255700

EPA ID: CA4570024527
Contaminated Media: Groundwater
Action ID: 1
Operable Unit: 01
Action Name: Record of Decision
Action Taken Date: 06/20/1996
Event Code: Not reported
Contact Name: Not reported
Contact Telephone: Not reported
Event: Not reported
Federal Facility: Y
Fiscal Year: 1996
NPL Status: Currently on the Final NPL
Superfund Alternative Agreement: N
Latitude: 33.906389
Longitude: -117.255700

EPA ID: CA4570024527
Contaminated Media: Soil
Action ID: 1
Operable Unit: 01
Action Name: Record of Decision
Action Taken Date: 06/20/1996
Event Code: Not reported
Contact Name: Not reported
Contact Telephone: Not reported
Event: Not reported
Federal Facility: Y
Fiscal Year: 1996
NPL Status: Currently on the Final NPL
Superfund Alternative Agreement: N
Latitude: 33.906389
Longitude: -117.255700

EPA ID: CA4570024527
Contaminated Media: Free-phase NAPL
Action ID: 1
Operable Unit: 01
Action Name: Record of Decision
Action Taken Date: 06/20/1996
Event Code: Not reported
Contact Name: Not reported
Contact Telephone: Not reported
Event: Not reported
Federal Facility: Y
Fiscal Year: 1996
NPL Status: Currently on the Final NPL
Superfund Alternative Agreement: N
Latitude: 33.906389
Longitude: -117.255700

EPA ID: CA4570024527

Map ID
Direction
Distance
Elevation

MAP FINDINGS

Site

Database(s)

EDR ID Number
EPA ID Number

MARCH AIR FORCE BASE (Continued)

1000169261

Contaminated Media: Groundwater
Action ID: 1
Operable Unit: 01
Action Name: Record of Decision
Action Taken Date: 06/20/1996
Event Code: Not reported
Contact Name: Not reported
Contact Telephone: Not reported
Event: Not reported
Federal Facility: Y
Fiscal Year: 1996
NPL Status: Currently on the Final NPL
Superfund Alternative Agreement: N
Latitude: 33.906389
Longitude: -117.255700

EPA ID: CA4570024527
Contaminated Media: Soil
Action ID: 1
Operable Unit: 01
Action Name: Record of Decision
Action Taken Date: 06/20/1996
Event Code: Not reported
Contact Name: Not reported
Contact Telephone: Not reported
Event: Not reported
Federal Facility: Y
Fiscal Year: 1996
NPL Status: Currently on the Final NPL
Superfund Alternative Agreement: N
Latitude: 33.906389
Longitude: -117.255700

EPA ID: CA4570024527
Contaminated Media: Soil
Action ID: 1
Operable Unit: 01
Action Name: Record of Decision
Action Taken Date: 06/20/1996
Event Code: Not reported
Contact Name: Not reported
Contact Telephone: Not reported
Event: Not reported
Federal Facility: Y
Fiscal Year: 1996
NPL Status: Currently on the Final NPL
Superfund Alternative Agreement: N
Latitude: 33.906389
Longitude: -117.255700

EPA ID: CA4570024527
Contaminated Media: Soil
Action ID: 1
Operable Unit: 01
Action Name: Record of Decision
Action Taken Date: 06/20/1996
Event Code: Not reported

Map ID
Direction
Distance
Elevation

MAP FINDINGS

Site

Database(s)

EDR ID Number
EPA ID Number

MARCH AIR FORCE BASE (Continued)

1000169261

Contact Name: Not reported
Contact Telephone: Not reported
Event: Not reported
Federal Facility: Y
Fiscal Year: 1996
NPL Status: Currently on the Final NPL
Superfund Alternative Agreement: N
Latitude: 33.906389
Longitude: -117.255700

EPA ID: CA4570024527
Contaminated Media: Groundwater
Action ID: 1
Operable Unit: 01
Action Name: Record of Decision
Action Taken Date: 06/20/1996
Event Code: Not reported
Contact Name: Not reported
Contact Telephone: Not reported
Event: Not reported
Federal Facility: Y
Fiscal Year: 1996
NPL Status: Currently on the Final NPL
Superfund Alternative Agreement: N
Latitude: 33.906389
Longitude: -117.255700

EPA ID: CA4570024527
Contaminated Media: Groundwater
Action ID: 1
Operable Unit: 01
Action Name: Record of Decision
Action Taken Date: 06/20/1996
Event Code: Not reported
Contact Name: Not reported
Contact Telephone: Not reported
Event: Not reported
Federal Facility: Y
Fiscal Year: 1996
NPL Status: Currently on the Final NPL
Superfund Alternative Agreement: N
Latitude: 33.906389
Longitude: -117.255700

EPA ID: CA4570024527
Contaminated Media: Free-phase NAPL
Action ID: 1
Operable Unit: 01
Action Name: Record of Decision
Action Taken Date: 06/20/1996
Event Code: Not reported
Contact Name: Not reported
Contact Telephone: Not reported
Event: Not reported
Federal Facility: Y
Fiscal Year: 1996
NPL Status: Currently on the Final NPL

Map ID
Direction
Distance
Elevation

MAP FINDINGS

Site

Database(s)

EDR ID Number
EPA ID Number

MARCH AIR FORCE BASE (Continued)

1000169261

Superfund Alternative Agreement:	N
Latitude:	33.906389
Longitude:	-117.255700
EPA ID:	CA4570024527
Contaminated Media:	Groundwater
Action ID:	1
Operable Unit:	01
Action Name:	Record of Decision
Action Taken Date:	06/20/1996
Event Code:	Not reported
Contact Name:	Not reported
Contact Telephone:	Not reported
Event:	Not reported
Federal Facility:	Y
Fiscal Year:	1996
NPL Status:	Currently on the Final NPL
Superfund Alternative Agreement:	N
Latitude:	33.906389
Longitude:	-117.255700
EPA ID:	CA4570024527
Contaminated Media:	Free-phase NAPL
Action ID:	1
Operable Unit:	01
Action Name:	Record of Decision
Action Taken Date:	06/20/1996
Event Code:	Not reported
Contact Name:	Not reported
Contact Telephone:	Not reported
Event:	Not reported
Federal Facility:	Y
Fiscal Year:	1996
NPL Status:	Currently on the Final NPL
Superfund Alternative Agreement:	N
Latitude:	33.906389
Longitude:	-117.255700
EPA ID:	CA4570024527
Contaminated Media:	Soil
Action ID:	1
Operable Unit:	01
Action Name:	Record of Decision
Action Taken Date:	06/20/1996
Event Code:	Not reported
Contact Name:	Not reported
Contact Telephone:	Not reported
Event:	Not reported
Federal Facility:	Y
Fiscal Year:	1996
NPL Status:	Currently on the Final NPL
Superfund Alternative Agreement:	N
Latitude:	33.906389
Longitude:	-117.255700
EPA ID:	CA4570024527
Contaminated Media:	Soil

Map ID
Direction
Distance
Elevation

MAP FINDINGS

Site

Database(s)

EDR ID Number
EPA ID Number

MARCH AIR FORCE BASE (Continued)

1000169261

Action ID: 1
Operable Unit: 01
Action Name: Record of Decision
Action Taken Date: 06/20/1996
Event Code: Not reported
Contact Name: Not reported
Contact Telephone: Not reported
Event: Not reported
Federal Facility: Y
Fiscal Year: 1996
NPL Status: Currently on the Final NPL
Superfund Alternative Agreement: N
Latitude: 33.906389
Longitude: -117.255700

EPA ID: CA4570024527
Contaminated Media: Soil
Action ID: 3
Operable Unit: 04
Action Name: Record of Decision
Action Taken Date: 09/29/2005
Event Code: Not reported
Contact Name: Not reported
Contact Telephone: Not reported
Event: Not reported
Federal Facility: Y
Fiscal Year: 2005
NPL Status: Currently on the Final NPL
Superfund Alternative Agreement: N
Latitude: 33.906389
Longitude: -117.255700

EPA ID: CA4570024527
Contaminated Media: Groundwater
Action ID: 3
Operable Unit: 04
Action Name: Record of Decision
Action Taken Date: 09/29/2005
Event Code: Not reported
Contact Name: Not reported
Contact Telephone: Not reported
Event: Not reported
Federal Facility: Y
Fiscal Year: 2005
NPL Status: Currently on the Final NPL
Superfund Alternative Agreement: N
Latitude: 33.906389
Longitude: -117.255700

EPA ID: CA4570024527
Contaminated Media: Soil
Action ID: 3
Operable Unit: 04
Action Name: Record of Decision
Action Taken Date: 09/29/2005
Event Code: Not reported
Contact Name: Not reported

Map ID
Direction
Distance
Elevation

MAP FINDINGS

Site

Database(s)

EDR ID Number
EPA ID Number

MARCH AIR FORCE BASE (Continued)

1000169261

Contact Telephone: Not reported
Event: Not reported
Federal Facility: Y
Fiscal Year: 2005
NPL Status: Currently on the Final NPL
Superfund Alternative Agreement: N
Latitude: 33.906389
Longitude: -117.255700

EPA ID: CA4570024527
Contaminated Media: Groundwater
Action ID: 5
Operable Unit: 02
Action Name: Record of Decision
Action Taken Date: 09/30/2005
Event Code: Not reported
Contact Name: Not reported
Contact Telephone: Not reported
Event: Not reported
Federal Facility: Y
Fiscal Year: 2005
NPL Status: Currently on the Final NPL
Superfund Alternative Agreement: N
Latitude: 33.906389
Longitude: -117.255700

EPA ID: CA4570024527
Contaminated Media: Soil
Action ID: 5
Operable Unit: 02
Action Name: Record of Decision
Action Taken Date: 09/30/2005
Event Code: Not reported
Contact Name: Not reported
Contact Telephone: Not reported
Event: Not reported
Federal Facility: Y
Fiscal Year: 2005
NPL Status: Currently on the Final NPL
Superfund Alternative Agreement: N
Latitude: 33.906389
Longitude: -117.255700

EPA ID: CA4570024527
Contaminated Media: Not reported
Action ID: 7
Operable Unit: 02
Action Name: Record of Decision
Action Taken Date: 04/01/2004
Event Code: Not reported
Contact Name: Not reported
Contact Telephone: Not reported
Event: Not reported
Federal Facility: Y
Fiscal Year: 2004
NPL Status: Currently on the Final NPL
Superfund Alternative Agreement: N

Map ID
Direction
Distance
Elevation

MAP FINDINGS

Site

Database(s)

EDR ID Number
EPA ID Number

MARCH AIR FORCE BASE (Continued)

1000169261

Latitude: 33.906389
Longitude: -117.255700

US INST CONTROLS:

Name: MARCH AIR FORCE BASE
Address: 22 CSG/CC
Address 2: Not reported
City,State,Zip: RIVERSIDE, CA 92518
EPA ID: CA4570024527
Action Name: ROD Amendment
Action ID: 1
Operable Unit: 01
Actual Date: 08/01/2017
Contaminated Media: Soil Gas
Event Code: Not reported
Contact Name: Not reported
Contact Telephone: Not reported
Event: Not reported
Federal Facility: Y
Fiscal Year: 2017
NPL Status: Currently on the Final NPL
Superfund Alternative Agreement: N
Latitude: 33.906389
Longitude: -117.255700

Name: MARCH AIR FORCE BASE
Address: 22 CSG/CC
Address 2: Not reported
City,State,Zip: RIVERSIDE, CA 92518
EPA ID: CA4570024527
Action Name: Record of Decision
Action ID: 3
Operable Unit: 04
Actual Date: 09/29/2005
Contaminated Media: Soil
Event Code: Not reported
Contact Name: Not reported
Contact Telephone: Not reported
Event: Not reported
Federal Facility: Y
Fiscal Year: 2005
NPL Status: Currently on the Final NPL
Superfund Alternative Agreement: N
Latitude: 33.906389
Longitude: -117.255700

Name: MARCH AIR FORCE BASE
Address: 22 CSG/CC
Address 2: Not reported
City,State,Zip: RIVERSIDE, CA 92518
EPA ID: CA4570024527
Action Name: Record of Decision
Action ID: 4
Operable Unit: 02
Actual Date: 05/11/2004
Contaminated Media: Groundwater

Map ID
Direction
Distance
Elevation

MAP FINDINGS

Site

Database(s)

EDR ID Number
EPA ID Number

MARCH AIR FORCE BASE (Continued)

1000169261

Event Code: Not reported
Contact Name: Not reported
Contact Telephone: Not reported
Event: Not reported
Federal Facility: Y
Fiscal Year: 2004
NPL Status: Currently on the Final NPL
Superfund Alternative Agreement: N
Latitude: 33.906389
Longitude: -117.255700

Name: MARCH AIR FORCE BASE
Address: 22 CSG/CC
Address 2: Not reported
City,State,Zip: RIVERSIDE, CA 92518
EPA ID: CA4570024527
Action Name: Record of Decision
Action ID: 4
Operable Unit: 02
Actual Date: 05/11/2004
Contaminated Media: Soil
Event Code: Not reported
Contact Name: Not reported
Contact Telephone: Not reported
Event: Not reported
Federal Facility: Y
Fiscal Year: 2004
NPL Status: Currently on the Final NPL
Superfund Alternative Agreement: N
Latitude: 33.906389
Longitude: -117.255700

Name: MARCH AIR FORCE BASE
Address: 22 CSG/CC
Address 2: Not reported
City,State,Zip: RIVERSIDE, CA 92518
EPA ID: CA4570024527
Action Name: Record of Decision
Action ID: 5
Operable Unit: 02
Actual Date: 09/30/2005
Contaminated Media: Soil
Event Code: Not reported
Contact Name: Not reported
Contact Telephone: Not reported
Event: Not reported
Federal Facility: Y
Fiscal Year: 2005
NPL Status: Currently on the Final NPL
Superfund Alternative Agreement: N
Latitude: 33.906389
Longitude: -117.255700

ROD:

Name: MARCH AIR FORCE BASE
Address: 22 CSG/CC
City,State,Zip: RIVERSIDE, CA 92518

Map ID
Direction
Distance
Elevation

MAP FINDINGS

Site

Database(s)

EDR ID Number
EPA ID Number

MARCH AIR FORCE BASE (Continued)

1000169261

EPA ID: CA4570024527
RG: 9
Site ID: 902761
Action: FF ESD
Operable Unit Number: EAST MARCH - SOILS/GW
SEQ ID: 1
Action Completion: 2000-08-24 00:00:00
NPL Status: Final
Non NPL Status: Not reported

Name: MARCH AIR FORCE BASE
Address: 22 CSG/CC
City,State,Zip: RIVERSIDE, CA 92518
EPA ID: CA4570024527
RG: 9
Site ID: 902761
Action: FF ROD (RCRA Statement of Basis/RTC)
Operable Unit Number: EAST MARCH - SOILS/GW
SEQ ID: 1
Action Completion: 1996-06-20 00:00:00
NPL Status: Final
Non NPL Status: Not reported

Name: MARCH AIR FORCE BASE
Address: 22 CSG/CC
City,State,Zip: RIVERSIDE, CA 92518
EPA ID: CA4570024527
RG: 9
Site ID: 902761
Action: FF ROD (RCRA Statement of Basis/RTC)
Operable Unit Number: BASEWIDE
SEQ ID: 3
Action Completion: 2005-09-29 00:00:00
NPL Status: Final
Non NPL Status: Not reported

Name: MARCH AIR FORCE BASE
Address: 22 CSG/CC
City,State,Zip: RIVERSIDE, CA 92518
EPA ID: CA4570024527
RG: 9
Site ID: 902761
Action: FF ROD (RCRA Statement of Basis/RTC)
Operable Unit Number: WEST MARCH - SOILS/GW
SEQ ID: 4
Action Completion: 2004-05-11 00:00:00
NPL Status: Final
Non NPL Status: Not reported

Name: MARCH AIR FORCE BASE
Address: 22 CSG/CC
City,State,Zip: RIVERSIDE, CA 92518
EPA ID: CA4570024527
RG: 9
Site ID: 902761
Action: FF ROD (RCRA Statement of Basis/RTC)
Operable Unit Number: WEST MARCH - SOILS/GW

Map ID
Direction
Distance
Elevation

MAP FINDINGS

Site

Database(s)

EDR ID Number
EPA ID Number

MARCH AIR FORCE BASE (Continued)

1000169261

SEQ ID: 5
Action Completion: 2005-09-30 00:00:00
NPL Status: Final
Non NPL Status: Not reported

Name: MARCH AIR FORCE BASE
Address: 22 CSG/CC
City,State,Zip: RIVERSIDE, CA 92518
EPA ID: CA4570024527
RG: 9
Site ID: 902761
Action: FF ROD (RCRA Statement of Basis/RTC)
Operable Unit Number: SITEWIDE GW
SEQ ID: 6
Action Completion: 2019-04-22 00:00:00
NPL Status: Final
Non NPL Status: Not reported

Name: MARCH AIR FORCE BASE
Address: 22 CSG/CC
City,State,Zip: RIVERSIDE, CA 92518
EPA ID: CA4570024527
RG: 9
Site ID: 902761
Action: FF ROD (RCRA Statement of Basis/RTC)
Operable Unit Number: WEST MARCH - SOILS/GW
SEQ ID: 7
Action Completion: 2004-04-01 00:00:00
NPL Status: Final
Non NPL Status: Not reported

Name: MARCH AIR FORCE BASE
Address: 22 CSG/CC
City,State,Zip: RIVERSIDE, CA 92518
EPA ID: CA4570024527
RG: 9
Site ID: 902761
Action: FF ROD Amendment
Operable Unit Number: EAST MARCH - SOILS/GW
SEQ ID: 1
Action Completion: 2017-08-01 00:00:00
NPL Status: Final
Non NPL Status: Not reported

Name: MARCH AIR FORCE BASE
Address: 22 CSG/CC
City,State,Zip: RIVERSIDE, CA 92518
EPA ID: CA4570024527
RG: 9
Site ID: 902761
Action: FF ROD Amendment
Operable Unit Number: EAST MARCH - SOILS/GW
SEQ ID: 2
Action Completion: 2019-02-25 00:00:00
NPL Status: Final
Non NPL Status: Not reported

Map ID
 Direction
 Distance
 Elevation

MAP FINDINGS

Site

Database(s)

EDR ID Number
 EPA ID Number

MARCH AIR FORCE BASE (Continued)

1000169261

Name: MARCH AIR FORCE BASE
 Address: 22 CSG/CC
 City,State,Zip: RIVERSIDE, CA 92518
 EPA ID: CA4570024527
 RG: 9
 Site ID: 902761
 Action: FF ROD Amendment
 Operable Unit Number: WEST MARCH - SOILS/GW
 SEQ ID: 3
 Action Completion: 2016-12-12 00:00:00
 NPL Status: Final
 Non NPL Status: Not reported

PRP:

PRP Name: STATE OF CALIFORNIA/DEPT. OF HEALTH SERVICES
 STATE OF CALIFORNIA/DEPT. OF WATER QUALITY
 U.S. AIR FORCE
 U.S. AIR FORCE

A1
SSE
< 1/8
0.028 mi.
148 ft.

LR BUTLER AUTO DISMANTLER
5008 PATTERSON AVE
PERRIS, CA 92571
Site 1 of 2 in cluster A

CERS HAZ WASTE
NPDES
WDS
CIWQS
CERS

S106105106
N/A

Relative:
Lower
Actual:
1490 ft.

CERS HAZ WASTE:
 Name: L-R BUTLER AUTO DISMANTLER
 Address: 5008 PATTERSON AVE
 City,State,Zip: PERRIS, CA 92571
 Site ID: 128617
 CERS ID: 10320271
 CERS Description: Hazardous Waste Generator

NPDES:

Name: L R BUTLER AUTO DISMANTLER
 Address: 5008 PATTERSON AVE
 City,State,Zip: PERRIS, CA 92571
 Facility Status: Not reported
 NPDES Number: Not reported
 Region: Not reported
 Agency Number: Not reported
 Regulatory Measure ID: Not reported
 Place ID: Not reported
 Order Number: Not reported
 WDID: 8 33I001101
 Regulatory Measure Type: Industrial
 Program Type: Not reported
 Adoption Date Of Regulatory Measure: Not reported
 Effective Date Of Regulatory Measure: Not reported
 Termination Date Of Regulatory Measure: Not reported
 Expiration Date Of Regulatory Measure: Not reported
 Discharge Address: Not reported
 Discharge Name: Not reported
 Discharge City: Not reported
 Discharge State: Not reported
 Discharge Zip: Not reported
 Status: Active
 Status Date: 03/25/1992

Map ID
Direction
Distance
Elevation

MAP FINDINGS

Site

Database(s)

EDR ID Number
EPA ID Number

LR BUTLER AUTO DISMANTLER (Continued)

S106105106

Operator Name: LR Butler Auto Dismantler
Operator Address: 5008 Patterson Ave
Operator City: Perris
Operator State: California
Operator Zip: 92571

NPDES as of 03/2018:

NPDES Number: Not reported
Status: Not reported
Agency Number: Not reported
Region: 8
Regulatory Measure ID: 210680
Order Number: Not reported
Regulatory Measure Type: Industrial
Place ID: Not reported
WDID: 8 33I001101
Program Type: Not reported
Adoption Date Of Regulatory Measure: Not reported
Effective Date Of Regulatory Measure: Not reported
Expiration Date Of Regulatory Measure: Not reported
Termination Date Of Regulatory Measure: Not reported
Discharge Name: Not reported
Discharge Address: Not reported
Discharge City: Not reported
Discharge State: Not reported
Discharge Zip: Not reported
Received Date: 05/09/2008
Processed Date: 03/25/1992
Status: Active
Status Date: 03/25/1992
Place Size: 4.7
Place Size Unit: Acres
Contact: LAWRENCE Butler
Contact Title: Owner
Contact Phone: 951-940-9281
Contact Phone Ext: Not reported
Contact Email: lrbutler@stmcp.net
Operator Name: LR Butler Auto Dismantler
Operator Address: 5008 Patterson Ave
Operator City: Perris
Operator State: California
Operator Zip: 92571
Operator Contact: LAWRENCE Butler
Operator Contact Title: Owner
Operator Contact Phone: 951-940-9281
Operator Contact Phone Ext: Not reported
Operator Contact Email: lrbutler@stmcp.net
Operator Type: Private Business
Developer: Not reported
Developer Address: Not reported
Developer City: Not reported
Developer State: California
Developer Zip: Not reported
Developer Contact: Not reported
Developer Contact Title: Not reported
Constype Linear Utility Ind: Not reported
Emergency Phone: 714-528-8774
Emergency Phone Ext: Not reported

Map ID
Direction
Distance
Elevation

MAP FINDINGS

Site

Database(s)

EDR ID Number
EPA ID Number

LR BUTLER AUTO DISMANTLER (Continued)

S106105106

Constype Above Ground Ind:	Not reported
Constype Below Ground Ind:	Not reported
Constype Cable Line Ind:	Not reported
Constype Comm Line Ind:	Not reported
Constype Commercial Ind:	Not reported
Constype Electrical Line Ind:	Not reported
Constype Gas Line Ind:	Not reported
Constype Industrial Ind:	Not reported
Constype Other Description:	Not reported
Constype Other Ind:	Not reported
Constype Recons Ind:	Not reported
Constype Residential Ind:	Not reported
Constype Transport Ind:	Not reported
Constype Utility Description:	Not reported
Constype Utility Ind:	Not reported
Constype Water Sewer Ind:	Not reported
Dir Discharge Uswater Ind:	N
Receiving Water Name:	San Jacinto River
Certifier:	Lawrence Butler
Certifier Title:	Owner
Certification Date:	16-MAY-15
Primary Sic:	5015-Motor Vehicle Parts, Used
Secondary Sic:	Not reported
Tertiary Sic:	Not reported
NPDES Number:	CAS000001
Status:	Active
Agency Number:	0
Region:	8
Regulatory Measure ID:	210680
Order Number:	97-03-DWQ
Regulatory Measure Type:	Enrollee
Place ID:	Not reported
WDID:	8 33I001101
Program Type:	Industrial
Adoption Date Of Regulatory Measure:	Not reported
Effective Date Of Regulatory Measure:	03/25/1992
Expiration Date Of Regulatory Measure:	Not reported
Termination Date Of Regulatory Measure:	Not reported
Discharge Name:	LR Butler Auto Dismantler
Discharge Address:	5008 Patterson Ave
Discharge City:	Perris
Discharge State:	California
Discharge Zip:	92571
Received Date:	Not reported
Processed Date:	Not reported
Status:	Not reported
Status Date:	Not reported
Place Size:	Not reported
Place Size Unit:	Not reported
Contact:	Not reported
Contact Title:	Not reported
Contact Phone:	Not reported
Contact Phone Ext:	Not reported
Contact Email:	Not reported
Operator Name:	Not reported
Operator Address:	Not reported

Map ID
Direction
Distance
Elevation

MAP FINDINGS

Site

Database(s)

EDR ID Number
EPA ID Number

LR BUTLER AUTO DISMANTLER (Continued)

S106105106

Operator City: Not reported
Operator State: Not reported
Operator Zip: Not reported
Operator Contact: Not reported
Operator Contact Title: Not reported
Operator Contact Phone: Not reported
Operator Contact Phone Ext: Not reported
Operator Contact Email: Not reported
Operator Type: Not reported
Developer: Not reported
Developer Address: Not reported
Developer City: Not reported
Developer State: Not reported
Developer Zip: Not reported
Developer Contact: Not reported
Developer Contact Title: Not reported
Constype Linear Utility Ind: Not reported
Emergency Phone: Not reported
Emergency Phone Ext: Not reported
Constype Above Ground Ind: Not reported
Constype Below Ground Ind: Not reported
Constype Cable Line Ind: Not reported
Constype Comm Line Ind: Not reported
Constype Commercial Ind: Not reported
Constype Electrical Line Ind: Not reported
Constype Gas Line Ind: Not reported
Constype Industrial Ind: Not reported
Constype Other Description: Not reported
Constype Other Ind: Not reported
Constype Recons Ind: Not reported
Constype Residential Ind: Not reported
Constype Transport Ind: Not reported
Constype Utility Description: Not reported
Constype Utility Ind: Not reported
Constype Water Sewer Ind: Not reported
Dir Discharge Uswater Ind: Not reported
Receiving Water Name: Not reported
Certifier: Not reported
Certifier Title: Not reported
Certification Date: Not reported
Primary Sic: Not reported
Secondary Sic: Not reported
Tertiary Sic: Not reported

Name: L R BUTLER AUTO DISMANTLER
Address: 5008 PATTERSON AVE
City,State,Zip: PERRIS, CA 92571
Facility Status: Active
NPDES Number: CAS000001
Region: 8
Agency Number: 0
Regulatory Measure ID: 210680
Place ID: Not reported
Order Number: 97-03-DWQ
WDID: 8 331001101
Regulatory Measure Type: Enrollee

Map ID
Direction
Distance
Elevation

MAP FINDINGS

Site

Database(s)

EDR ID Number
EPA ID Number

LR BUTLER AUTO DISMANTLER (Continued)

S106105106

Program Type: Industrial
Adoption Date Of Regulatory Measure: Not reported
Effective Date Of Regulatory Measure: 03/25/1992
Termination Date Of Regulatory Measure: Not reported
Expiration Date Of Regulatory Measure: Not reported
Discharge Address: 5008 Patterson Ave
Discharge Name: LR Butler Auto Dismantler
Discharge City: Perris
Discharge State: California
Discharge Zip: 92571
Status: Not reported
Status Date: Not reported
Operator Name: Not reported
Operator Address: Not reported
Operator City: Not reported
Operator State: Not reported
Operator Zip: Not reported

NPDES as of 03/2018:
NPDES Number: Not reported
Status: Not reported
Agency Number: Not reported
Region: 8
Regulatory Measure ID: 210680
Order Number: Not reported
Regulatory Measure Type: Industrial
Place ID: Not reported
WDID: 8 33I001101
Program Type: Not reported
Adoption Date Of Regulatory Measure: Not reported
Effective Date Of Regulatory Measure: Not reported
Expiration Date Of Regulatory Measure: Not reported
Termination Date Of Regulatory Measure: Not reported
Discharge Name: Not reported
Discharge Address: Not reported
Discharge City: Not reported
Discharge State: Not reported
Discharge Zip: Not reported
Received Date: 05/09/2008
Processed Date: 03/25/1992
Status: Active
Status Date: 03/25/1992
Place Size: 4.7
Place Size Unit: Acres
Contact: LAWRENCE Butler
Contact Title: Owner
Contact Phone: 951-940-9281
Contact Phone Ext: Not reported
Contact Email: lrbutler@stmcp.net
Operator Name: LR Butler Auto Dismantler
Operator Address: 5008 Patterson Ave
Operator City: Perris
Operator State: California
Operator Zip: 92571
Operator Contact: LAWRENCE Butler
Operator Contact Title: Owner
Operator Contact Phone: 951-940-9281
Operator Contact Phone Ext: Not reported

Map ID
Direction
Distance
Elevation

MAP FINDINGS

Site

Database(s)

EDR ID Number
EPA ID Number

LR BUTLER AUTO DISMANTLER (Continued)

S106105106

Operator Contact Email: lrbutler@stmcp.net
Operator Type: Private Business
Developer: Not reported
Developer Address: Not reported
Developer City: Not reported
Developer State: California
Developer Zip: Not reported
Developer Contact: Not reported
Developer Contact Title: Not reported
Constype Linear Utility Ind: Not reported
Emergency Phone: 714-528-8774
Emergency Phone Ext: Not reported
Constype Above Ground Ind: Not reported
Constype Below Ground Ind: Not reported
Constype Cable Line Ind: Not reported
Constype Comm Line Ind: Not reported
Constype Commercial Ind: Not reported
Constype Electrical Line Ind: Not reported
Constype Gas Line Ind: Not reported
Constype Industrial Ind: Not reported
Constype Other Description: Not reported
Constype Other Ind: Not reported
Constype Recons Ind: Not reported
Constype Residential Ind: Not reported
Constype Transport Ind: Not reported
Constype Utility Description: Not reported
Constype Utility Ind: Not reported
Constype Water Sewer Ind: Not reported
Dir Discharge Uswater Ind: N
Receiving Water Name: San Jacinto River
Certifier: Lawrence Butler
Certifier Title: Owner
Certification Date: 16-MAY-15
Primary Sic: 5015-Motor Vehicle Parts, Used
Secondary Sic: Not reported
Tertiary Sic: Not reported

NPDES Number: CAS000001
Status: Active
Agency Number: 0
Region: 8
Regulatory Measure ID: 210680
Order Number: 97-03-DWQ
Regulatory Measure Type: Enrollee
Place ID: Not reported
WDID: 8 33I001101
Program Type: Industrial
Adoption Date Of Regulatory Measure: Not reported
Effective Date Of Regulatory Measure: 03/25/1992
Expiration Date Of Regulatory Measure: Not reported
Termination Date Of Regulatory Measure: Not reported
Discharge Name: LR Butler Auto Dismantler
Discharge Address: 5008 Patterson Ave
Discharge City: Perris
Discharge State: California
Discharge Zip: 92571
Received Date: Not reported

Map ID
Direction
Distance
Elevation

MAP FINDINGS

Site

Database(s)

EDR ID Number
EPA ID Number

LR BUTLER AUTO DISMANTLER (Continued)

S106105106

Processed Date:	Not reported
Status:	Not reported
Status Date:	Not reported
Place Size:	Not reported
Place Size Unit:	Not reported
Contact:	Not reported
Contact Title:	Not reported
Contact Phone:	Not reported
Contact Phone Ext:	Not reported
Contact Email:	Not reported
Operator Name:	Not reported
Operator Address:	Not reported
Operator City:	Not reported
Operator State:	Not reported
Operator Zip:	Not reported
Operator Contact:	Not reported
Operator Contact Title:	Not reported
Operator Contact Phone:	Not reported
Operator Contact Phone Ext:	Not reported
Operator Contact Email:	Not reported
Operator Type:	Not reported
Developer:	Not reported
Developer Address:	Not reported
Developer City:	Not reported
Developer State:	Not reported
Developer Zip:	Not reported
Developer Contact:	Not reported
Developer Contact Title:	Not reported
Constype Linear Utility Ind:	Not reported
Emergency Phone:	Not reported
Emergency Phone Ext:	Not reported
Constype Above Ground Ind:	Not reported
Constype Below Ground Ind:	Not reported
Constype Cable Line Ind:	Not reported
Constype Comm Line Ind:	Not reported
Constype Commercial Ind:	Not reported
Constype Electrical Line Ind:	Not reported
Constype Gas Line Ind:	Not reported
Constype Industrial Ind:	Not reported
Constype Other Description:	Not reported
Constype Other Ind:	Not reported
Constype Recons Ind:	Not reported
Constype Residential Ind:	Not reported
Constype Transport Ind:	Not reported
Constype Utility Description:	Not reported
Constype Utility Ind:	Not reported
Constype Water Sewer Ind:	Not reported
Dir Discharge Uswater Ind:	Not reported
Receiving Water Name:	Not reported
Certifier:	Not reported
Certifier Title:	Not reported
Certification Date:	Not reported
Primary Sic:	Not reported
Secondary Sic:	Not reported
Tertiary Sic:	Not reported

Map ID
Direction
Distance
Elevation

MAP FINDINGS

Site

Database(s)

EDR ID Number
EPA ID Number

LR BUTLER AUTO DISMANTLER (Continued)

S106105106

WDS:

Name: LR BUTLER AUTO DISMANTLER
Address: 5008 PATTERSON AVE
City: PERRIS
Facility ID: Santa Ana River 33I001101
Facility Type: Industrial - Facility that treats and/or disposes of liquid or semisolid wastes from any servicing, producing, manufacturing or processing operation of whatever nature, including mining, gravel washing, geothermal operations, air conditioning, ship building and repairing, oil production, storage and disposal operations, water pumping.
Facility Status: Active - Any facility with a continuous or seasonal discharge that is under Waste Discharge Requirements.
NPDES Number: CAS000001 The 1st 2 characters designate the state. The remaining 7 are assigned by the Regional Board
Subregion: 8
Facility Telephone: 7149409281
Facility Contact: LAWRENCE E BUTLER
Agency Name: L. R. BUTLER AUTO DISMANTLER
Agency Address: 5008 Patterson Ave
Agency City,St,Zip: Perris 925719754
Agency Contact: LAWRENCE E BUTLER
Agency Telephone: 7149409281
Agency Type: Private
SIC Code: 0
SIC Code 2: Not reported
Primary Waste Type: Not reported
Primary Waste: Not reported
Waste Type2: Not reported
Waste2: Not reported
Primary Waste Type: Not reported
Secondary Waste: Not reported
Secondary Waste Type: Not reported
Design Flow: 0
Baseline Flow: 0
Reclamation: Not reported
POTW: Not reported
Treat To Water: Minor Threat to Water Quality. A violation of a regional board order should cause a relatively minor impairment of beneficial uses compared to a major or minor threat. Not: All nurds without a TTWQ will be considered a minor threat to water quality unless coded at a higher Level. A Zero (0) may be used to code those NURDS that are found to represent no threat to water quality.
Complexity: Category C - Facilities having no waste treatment systems, such as cooling water dischargers or those who must comply through best management practices, facilities with passive waste treatment and disposal systems, such as septic systems with subsurface disposal, or dischargers having waste storage systems with land disposal such as dairy waste ponds.

CIWQS:

Name: L R BUTLER AUTO DISMANTLER
Address: 5008 PATTERSON AVE
City,State,Zip: PERRIS, CA 92571
Agency: LR Butler Auto Dismantler
Agency Address: 5008 Patterson Ave, Perris, CA 92571

Map ID
Direction
Distance
Elevation

MAP FINDINGS

Site

Database(s)

EDR ID Number
EPA ID Number

LR BUTLER AUTO DISMANTLER (Continued)

S106105106

Place/Project Type: Industrial - Motor Vehicle Parts, Used
SIC/NAICS: 5015
Region: 8
Program: INDSTW
Regulatory Measure Status: Active
Regulatory Measure Type: Storm water industrial
Order Number: 2014-0057-DWQ
WDID: 8 33I001101
NPDES Number: CAS000001
Adoption Date: 01/01/1900
Effective Date: 03/25/1992
Termination Date: 01/01/1900
Expiration/Review Date: 01/01/1900
Design Flow: Not reported
Major/Minor: Not reported
Complexity: Not reported
TTWQ: Not reported
Enforcement Actions within 5 years: 0
Violations within 5 years: 0
Latitude: 33.86284
Longitude: -117.25255

CERS:

Name: L-R BUTLER AUTO DISMANTLER
Address: 5008 PATTERSON AVE
City,State,Zip: PERRIS, CA 92571
Site ID: 128617
CERS ID: 10320271
CERS Description: Chemical Storage Facilities

Evaluation:

Eval General Type: Compliance Evaluation Inspection
Eval Date: 09-22-2018
Violations Found: No
Eval Type: Routine done by local agency
Eval Notes: Not reported
Eval Division: Riverside County Department of Env Health
Eval Program: HW
Eval Source: CERS

Eval General Type: Compliance Evaluation Inspection
Eval Date: 10-27-2008
Violations Found: No
Eval Type: Industrial Storm Water Compliance Evaluation
Eval Notes: L-R Butler Auto Dismantler was visited to determine compliance with NPDES General Permit CAS000001 on October 27, 2008. The inspector arrived to find the facility unoccupied and all gates closed and locked. The facility is believed to be only operational on weekends.
Eval Division: Water Boards
Eval Program: INDSTW
Eval Source: SMARTS

Coordinates:

Site ID: 128617
Facility Name: L-R Butler Auto Dismantler
Env Int Type Code: HWG
Program ID: 10320271

Map ID
Direction
Distance
Elevation

MAP FINDINGS

Site

Database(s)

EDR ID Number
EPA ID Number

LR BUTLER AUTO DISMANTLER (Continued)

S106105106

Coord Name: Not reported
Ref Point Type Desc: Center of a facility or station.
Latitude: 33.863130
Longitude: -117.253720

Affiliation:

Affiliation Type Desc: Owner/Operator
Entity Name: LR Butler Auto Dismantler
Entity Title: Operator
Affiliation Address: 5008 Patterson Ave
Affiliation City: Perris
Affiliation State: CA
Affiliation Country: Not reported
Affiliation Zip: 92571
Affiliation Phone: Not reported

Affiliation Type Desc: Legal Owner
Entity Name: Lawrence Butler/Rodney Butler
Entity Title: Not reported
Affiliation Address: 5008 Patterson Ave
Affiliation City: Perris
Affiliation State: CA
Affiliation Country: United States
Affiliation Zip: 92571
Affiliation Phone: (714) 528-8774

Affiliation Type Desc: Facility Mailing Address
Entity Name: Mailing Address
Entity Title: Not reported
Affiliation Address: 5008 Patterson Ave
Affiliation City: Perris
Affiliation State: CA
Affiliation Country: Not reported
Affiliation Zip: 92571
Affiliation Phone: Not reported

Affiliation Type Desc: Parent Corporation
Entity Name: L-R Butler Auto Dismantler
Entity Title: Not reported
Affiliation Address: Not reported
Affiliation City: Not reported
Affiliation State: Not reported
Affiliation Country: Not reported
Affiliation Zip: Not reported
Affiliation Phone: Not reported

Affiliation Type Desc: CUPA District
Entity Name: Riverside Cnty Env Health
Entity Title: Not reported
Affiliation Address: 4065 County Circle Drive, Room 104
Affiliation City: Riverside
Affiliation State: CA
Affiliation Country: Not reported
Affiliation Zip: 92503
Affiliation Phone: (951) 358-5055

Map ID
Direction
Distance
Elevation

MAP FINDINGS

Site

Database(s)

EDR ID Number
EPA ID Number

LR BUTLER AUTO DISMANTLER (Continued)

S106105106

Name: L-R BUTLER AUTO DISMANTLER
Address: 5008 PATTERSON AVE
City,State,Zip: PERRIS, CA 92571
Site ID: 128617
CERS ID: 237625
CERS Description: Industrial Facility Storm Water

Evaluation:
Eval General Type: Compliance Evaluation Inspection
Eval Date: 09-22-2018
Violations Found: No
Eval Type: Routine done by local agency
Eval Notes: Not reported
Eval Division: Riverside County Department of Env Health
Eval Program: HW
Eval Source: CERS

Eval General Type: Compliance Evaluation Inspection
Eval Date: 10-27-2008
Violations Found: No
Eval Type: Industrial Storm Water Compliance Evaluation
Eval Notes: L-R Butler Auto Dismantler was visited to determine compliance with NPDES General Permit CAS000001 on October 27, 2008. The inspector arrived to find the facility unoccupied and all gates closed and locked. The facility is believed to be only operational on weekends.
Eval Division: Water Boards
Eval Program: INDSTW
Eval Source: SMARTS

Coordinates:
Site ID: 128617
Facility Name: L-R Butler Auto Dismantler
Env Int Type Code: HWG
Program ID: 10320271
Coord Name: Not reported
Ref Point Type Desc: Center of a facility or station.
Latitude: 33.863130
Longitude: -117.253720

Affiliation:
Affiliation Type Desc: Owner/Operator
Entity Name: LR Butler Auto Dismantler
Entity Title: Operator
Affiliation Address: 5008 Patterson Ave
Affiliation City: Perris
Affiliation State: CA
Affiliation Country: Not reported
Affiliation Zip: 92571
Affiliation Phone: Not reported

Affiliation Type Desc: Legal Owner
Entity Name: Lawrence Butler/Rodney Butler
Entity Title: Not reported
Affiliation Address: 5008 Patterson Ave
Affiliation City: Perris
Affiliation State: CA
Affiliation Country: United States

Map ID
 Direction
 Distance
 Elevation

MAP FINDINGS

Site

Database(s)

EDR ID Number
 EPA ID Number

LR BUTLER AUTO DISMANTLER (Continued)

S106105106

Affiliation Zip: 92571
 Affiliation Phone: (714) 528-8774

Affiliation Type Desc: Facility Mailing Address
 Entity Name: Mailing Address
 Entity Title: Not reported
 Affiliation Address: 5008 Patterson Ave
 Affiliation City: Perris
 Affiliation State: CA
 Affiliation Country: Not reported
 Affiliation Zip: 92571
 Affiliation Phone: Not reported

Affiliation Type Desc: Parent Corporation
 Entity Name: L-R Butler Auto Dismantler
 Entity Title: Not reported
 Affiliation Address: Not reported
 Affiliation City: Not reported
 Affiliation State: Not reported
 Affiliation Country: Not reported
 Affiliation Zip: Not reported
 Affiliation Phone: Not reported

Affiliation Type Desc: CUPA District
 Entity Name: Riverside Cnty Env Health
 Entity Title: Not reported
 Affiliation Address: 4065 County Circle Drive, Room 104
 Affiliation City: Riverside
 Affiliation State: CA
 Affiliation Country: Not reported
 Affiliation Zip: 92503
 Affiliation Phone: (951) 358-5055

A2
SSE
 < 1/8
 0.028 mi.
 148 ft.

L & R BUTLER AUTO DISMANTLER
5008 PATTERSON AVENUE
PERRIS, CA 92571
 Site 2 of 2 in cluster A

RCRA NonGen / NLR **1025865893**
CAL000114927

Relative:
Lower
Actual:
 1490 ft.

RCRA NonGen / NLR:
 Date Form Received by Agency: 1993-11-30 00:00:00.0
 Handler Name: L & R BUTLER AUTO DISMANTLER
 Handler Address: 5008 PATTERSON AVENUE
 Handler City,State,Zip: PERRIS, CA 92571-9754
 EPA ID: CAL000114927
 Contact Name: LAWRENCE BUTLER
 Contact Address: 5008 PATTERSON AVENUE
 Contact City,State,Zip: PERRIS, CA 92571-9754
 Contact Telephone: 951-940-9281
 Contact Fax: 000-000-0000
 Contact Email: Not reported
 Contact Title: Not reported
 EPA Region: 09
 Land Type: Not reported
 Federal Waste Generator Description: Not a generator, verified
 Non-Notifier: Not reported
 Biennial Report Cycle: Not reported

Map ID
 Direction
 Distance
 Elevation

MAP FINDINGS

Site

Database(s)

EDR ID Number
 EPA ID Number

L & R BUTLER AUTO DISMANTLER (Continued)

1025865893

Accessibility:	Not reported
Active Site Indicator:	Not reported
State District Owner:	Not reported
State District:	Not reported
Mailing Address:	5008 PATTERSON AVE
Mailing City, State, Zip:	PERRIS, CA 92571-0000
Owner Name:	LAWRENCE BUTLER/RODNEY BUTLER
Owner Type:	Other
Operator Name:	LAWRENCE BUTLER
Operator Type:	Other
Short-Term Generator Activity:	No
Importer Activity:	No
Mixed Waste Generator:	No
Transporter Activity:	No
Transfer Facility Activity:	No
Recycler Activity with Storage:	No
Small Quantity On-Site Burner Exemption:	No
Smelting Melting and Refining Furnace Exemption:	No
Underground Injection Control:	No
Off-Site Waste Receipt:	No
Universal Waste Indicator:	No
Universal Waste Destination Facility:	No
Federal Universal Waste:	No
Active Site Fed-Reg Treatment Storage and Disposal Facility:	Not reported
Active Site Converter Treatment storage and Disposal Facility:	Not reported
Active Site State-Reg Treatment Storage and Disposal Facility:	Not reported
Active Site State-Reg Handler:	---
Federal Facility Indicator:	Not reported
Hazardous Secondary Material Indicator:	N
Sub-Part K Indicator:	Not reported
Commercial TSD Indicator:	No
Treatment Storage and Disposal Type:	Not reported
2018 GPRA Permit Baseline:	Not on the Baseline
2018 GPRA Renewals Baseline:	Not on the Baseline
Permit Renewals Workload Universe:	Not reported
Permit Workload Universe:	Not reported
Permit Progress Universe:	Not reported
Post-Closure Workload Universe:	Not reported
Closure Workload Universe:	Not reported
202 GPRA Corrective Action Baseline:	No
Corrective Action Workload Universe:	No
Subject to Corrective Action Universe:	No
Non-TSDs Where RCRA CA has Been Imposed Universe:	No
TSDs Potentially Subject to CA Under 3004 (u)/(v) Universe:	No
TSDs Only Subject to CA under Discretionary Auth Universe:	No
Corrective Action Priority Ranking:	No NCAPS ranking
Environmental Control Indicator:	No
Institutional Control Indicator:	No
Human Exposure Controls Indicator:	N/A
Groundwater Controls Indicator:	N/A
Operating TSDF Universe:	Not reported
Full Enforcement Universe:	Not reported
Significant Non-Complier Universe:	No
Unaddressed Significant Non-Complier Universe:	No
Addressed Significant Non-Complier Universe:	No
Significant Non-Complier With a Compliance Schedule Universe:	No
Financial Assurance Required:	Not reported

Map ID
Direction
Distance
Elevation

MAP FINDINGS

Site

Database(s)

EDR ID Number
EPA ID Number

L & R BUTLER AUTO DISMANTLER (Continued)

1025865893

Handler Date of Last Change: 2019-09-10 12:40:51.0
Recognized Trader-Importer: No
Recognized Trader-Exporter: No
Importer of Spent Lead Acid Batteries: No
Exporter of Spent Lead Acid Batteries: No
Recycler Activity Without Storage: No
Manifest Broker: No
Sub-Part P Indicator: No

Handler - Owner Operator:

Owner/Operator Indicator: Owner
Owner/Operator Name: LAWRENCE BUTLER/RODNEY BUTLER
Legal Status: Other
Date Became Current: Not reported
Date Ended Current: Not reported
Owner/Operator Address: 5008 PATTERSON
Owner/Operator City,State,Zip: PERRIS, CA 92571-9754
Owner/Operator Telephone: 951-940-9281
Owner/Operator Telephone Ext: Not reported
Owner/Operator Fax: Not reported
Owner/Operator Email: Not reported

Owner/Operator Indicator: Operator
Owner/Operator Name: LAWRENCE BUTLER
Legal Status: Other
Date Became Current: Not reported
Date Ended Current: Not reported
Owner/Operator Address: 5008 PATTERSON AVENUE
Owner/Operator City,State,Zip: PERRIS, CA 92571-9754
Owner/Operator Telephone: 951-940-9281
Owner/Operator Telephone Ext: Not reported
Owner/Operator Fax: Not reported
Owner/Operator Email: Not reported

Historic Generators:

Receive Date: 1993-11-30 00:00:00.0
Handler Name: L & R BUTLER AUTO DISMANTLER
Federal Waste Generator Description: Not a generator, verified
State District Owner: Not reported
Large Quantity Handler of Universal Waste: No
Recognized Trader Importer: Not reported
Recognized Trader Exporter: Not reported
Spent Lead Acid Battery Importer: Not reported
Spent Lead Acid Battery Exporter: Not reported
Current Record: Yes
Non Storage Recycler Activity: Not reported
Electronic Manifest Broker: Not reported

List of NAICS Codes and Descriptions:

NAICS Code: 4211
NAICS Description: MOTOR VEHICLE AND MOTOR VEHICLE PARTS AND SUPPLIES WHOLESALERS

NAICS Code: 42114
NAICS Description: MOTOR VEHICLE PARTS (USED) WHOLESALERS

Map ID
 Direction
 Distance
 Elevation

MAP FINDINGS

Site

Database(s)

EDR ID Number
 EPA ID Number

L & R BUTLER AUTO DISMANTLER (Continued)

1025865893

Facility Has Received Notices of Violations:
 Violations: No Violations Found

Evaluation Action Summary:
 Evaluations: No Evaluations Found

3
NW
< 1/8
0.045 mi.
238 ft.

CLEAN TIDE CONTAINER
1440 AIRPORT WAY
PERRIS, CA 92223

RCRA-LQG 1017785661
FINDS CAL000328179

Relative:
Higher
Actual:
1494 ft.

RCRA-LQG:
 Date Form Received by Agency: 2014-10-27 00:00:00.0
 Handler Name: CLEAN TIDE CONTAINER
 Handler Address: 1440 AIRPORT WAY
 Handler City,State,Zip: PERRIS, CA 92223
 EPA ID: CAL000328179
 Contact Name: SHAWN MAYNE
 Contact Address: AIRPORT WAY
 Contact City,State,Zip: PERRIS, CA 92223
 Contact Telephone: 770-905-9853
 Contact Fax: Not reported
 Contact Email: Not reported
 Contact Title: PLANT MANAGER
 EPA Region: 09
 Land Type: Private
 Federal Waste Generator Description: Large Quantity Generator
 Non-Notifier: Not reported
 Biennial Report Cycle: 2013
 Accessibility: Not reported
 Active Site Indicator: Handler Activities
 State District Owner: Not reported
 State District: Not reported
 Mailing Address: AIRPORT WAY
 Mailing City,State,Zip: PERRIS, CA 92223
 Owner Name: CLEAN TIDE CONTAINER
 Owner Type: Private
 Operator Name: MIKE HARDING
 Operator Type: Private
 Short-Term Generator Activity: No
 Importer Activity: No
 Mixed Waste Generator: No
 Transporter Activity: No
 Transfer Facility Activity: No
 Recycler Activity with Storage: No
 Small Quantity On-Site Burner Exemption: No
 Smelting Melting and Refining Furnace Exemption: No
 Underground Injection Control: No
 Off-Site Waste Receipt: No
 Universal Waste Indicator: No
 Universal Waste Destination Facility: No
 Federal Universal Waste: No
 Active Site Fed-Reg Treatment Storage and Disposal Facility: Not reported
 Active Site Converter Treatment storage and Disposal Facility: Not reported
 Active Site State-Reg Treatment Storage and Disposal Facility: Not reported

Map ID
Direction
Distance
Elevation

MAP FINDINGS

Site

Database(s)

EDR ID Number
EPA ID Number

CLEAN TIDE CONTAINER (Continued)

1017785661

Active Site State-Reg Handler:	---
Federal Facility Indicator:	Not reported
Hazardous Secondary Material Indicator:	NN
Sub-Part K Indicator:	Not reported
Commercial TSD Indicator:	No
Treatment Storage and Disposal Type:	Not reported
2018 GPRA Permit Baseline:	Not on the Baseline
2018 GPRA Renewals Baseline:	Not on the Baseline
Permit Renewals Workload Universe:	Not reported
Permit Workload Universe:	Not reported
Permit Progress Universe:	Not reported
Post-Closure Workload Universe:	Not reported
Closure Workload Universe:	Not reported
202 GPRA Corrective Action Baseline:	No
Corrective Action Workload Universe:	No
Subject to Corrective Action Universe:	No
Non-TSDs Where RCRA CA has Been Imposed Universe:	No
TSDs Potentially Subject to CA Under 3004 (u)/(v) Universe:	No
TSDs Only Subject to CA under Discretionary Auth Universe:	No
Corrective Action Priority Ranking:	No NCAPS ranking
Environmental Control Indicator:	No
Institutional Control Indicator:	No
Human Exposure Controls Indicator:	N/A
Groundwater Controls Indicator:	N/A
Operating TSDF Universe:	Not reported
Full Enforcement Universe:	Not reported
Significant Non-Complier Universe:	No
Unaddressed Significant Non-Complier Universe:	No
Addressed Significant Non-Complier Universe:	No
Significant Non-Complier With a Compliance Schedule Universe:	No
Financial Assurance Required:	Not reported
Handler Date of Last Change:	2015-04-01 12:51:47.0
Recognized Trader-Importer:	No
Recognized Trader-Exporter:	No
Importer of Spent Lead Acid Batteries:	No
Exporter of Spent Lead Acid Batteries:	No
Recycler Activity Without Storage:	Not reported
Manifest Broker:	Not reported
Sub-Part P Indicator:	No

Biennial: List of Years

Year: 2013

[Click Here for Biennial Reporting System Data:](#)

Hazardous Waste Summary:

Waste Code:	D001
Waste Description:	IGNITABLE WASTE
Waste Code:	D002
Waste Description:	CORROSIVE WASTE
Waste Code:	D003
Waste Description:	REACTIVE WASTE

Map ID
Direction
Distance
Elevation

MAP FINDINGS

Site

Database(s)

EDR ID Number
EPA ID Number

CLEAN TIDE CONTAINER (Continued)

1017785661

Handler - Owner Operator:

Owner/Operator Indicator:	Owner
Owner/Operator Name:	CLEAN TIDE CONTAINER
Legal Status:	Private
Date Became Current:	2007-07-01 00:00:00.
Date Ended Current:	Not reported
Owner/Operator Address:	17270 RESNIK DR
Owner/Operator City,State,Zip:	ROBERTSDALE, AL 36567
Owner/Operator Telephone:	251-947-2350
Owner/Operator Telephone Ext:	Not reported
Owner/Operator Fax:	Not reported
Owner/Operator Email:	Not reported

Owner/Operator Indicator:	Operator
Owner/Operator Name:	MIKE HARDING
Legal Status:	Private
Date Became Current:	2007-07-01 00:00:00.
Date Ended Current:	Not reported
Owner/Operator Address:	Not reported
Owner/Operator City,State,Zip:	Not reported
Owner/Operator Telephone:	Not reported
Owner/Operator Telephone Ext:	Not reported
Owner/Operator Fax:	Not reported
Owner/Operator Email:	Not reported

Historic Generators:

Receive Date:	2014-10-27 00:00:00.0
Handler Name:	CLEAN TIDE CONTAINER
Federal Waste Generator Description:	Large Quantity Generator
State District Owner:	Not reported
Large Quantity Handler of Universal Waste:	No
Recognized Trader Importer:	No
Recognized Trader Exporter:	No
Spent Lead Acid Battery Importer:	No
Spent Lead Acid Battery Exporter:	No
Current Record:	Yes
Non Storage Recycler Activity:	Not reported
Electronic Manifest Broker:	Not reported

List of NAICS Codes and Descriptions:

NAICS Code:	562991
NAICS Description:	SEPTIC TANK AND RELATED SERVICES

Facility Has Received Notices of Violations:

Violations:	No Violations Found
-------------	---------------------

Evaluation Action Summary:

Evaluations:	No Evaluations Found
--------------	----------------------

FINDS:

Registry ID:	110063996234
--------------	--------------

Map ID
Direction
Distance
Elevation

MAP FINDINGS

Site

Database(s)

EDR ID Number
EPA ID Number

CLEAN TIDE CONTAINER (Continued)

1017785661

Click Here:

Environmental Interest/Information System:

RCRAInfo is a national information system that supports the Resource Conservation and Recovery Act (RCRA) program through the tracking of events and activities related to facilities that generate, transport, and treat, store, or dispose of hazardous waste. RCRAInfo allows RCRA program staff to track the notification, permit, compliance, and corrective action activities required under RCRA.

STATE MASTER

Registry ID: 110070737686

Click Here:

Environmental Interest/Information System:

HAZARDOUS WASTE BIENNIAL REPORTER

[Click this hyperlink](#) while viewing on your computer to access additional FINDS: detail in the EDR Site Report.

**B4
WNW
< 1/8
0.053 mi.
278 ft.**

**GOLD STAR
1354 JETWAY
PERRIS, CA 92572**

**CERS HAZ WASTE
CERS TANKS
CERS**

**S123515595
N/A**

Site 1 of 2 in cluster B

**Relative:
Higher
Actual:
1497 ft.**

CERS HAZ WASTE:

Name: GOLD STAR
Address: 1354 JETWAY
City,State,Zip: PERRIS, CA 92572
Site ID: 393945
CERS ID: 10321297
CERS Description: Hazardous Waste Generator

CERS TANKS:

Name: GOLD STAR
Address: 1354 JETWAY
City,State,Zip: PERRIS, CA 92572
Site ID: 393945
CERS ID: 10321297
CERS Description: Aboveground Petroleum Storage

CERS:

Name: GOLD STAR
Address: 1354 JETWAY
City,State,Zip: PERRIS, CA 92572
Site ID: 393945
CERS ID: 10321297
CERS Description: Chemical Storage Facilities

Violations:

Site ID: 393945
Site Name: Gold Star
Violation Date: 09-25-2018
Citation: HSC 6.67 25270.6(a)(1), 25270.6(a)(2) - California Health and Safety Code, Chapter 6.67, Section(s) 25270.6(a)(1), 25270.6(a)(2)
Violation Description: Failure to submit a tank facility statement on or before January 1 annually unless a current Business Plan has been submitted.

Map ID
Direction
Distance
Elevation

MAP FINDINGS

Site

Database(s)

EDR ID Number
EPA ID Number

GOLD STAR (Continued)

S123515595

Violation Notes: Returned to compliance on 01/24/2019.
Violation Division: Riverside County Department of Env Health
Violation Program: APSA
Violation Source: CERS

Site ID: 393945
Site Name: Gold Star
Violation Date: 05-05-2015
Citation: HSC 6.95 25508(a)(1) - California Health and Safety Code, Chapter 6.95, Section(s) 25508(a)(1)
Violation Description: Failure to establish and electronically submit an adequate emergency response plan and procedures for a release or threatened release of a hazardous material.

Violation Notes: Returned to compliance on 08/11/2015.
Violation Division: Riverside County Department of Env Health
Violation Program: HMRRP
Violation Source: CERS

Site ID: 393945
Site Name: Gold Star
Violation Date: 05-05-2015
Citation: HSC 6.95 Multiple - California Health and Safety Code, Chapter 6.95, Section(s) Multiple
Violation Description: Business Plan Program - Administration/Documentation - General
Violation Notes: Returned to compliance on 08/11/2015. BEP not on site.
Violation Division: Riverside County Department of Env Health
Violation Program: HMRRP
Violation Source: CERS

Site ID: 393945
Site Name: Gold Star
Violation Date: 02-25-2015
Citation: HSC 6.95 25508(a)(1) - California Health and Safety Code, Chapter 6.95, Section(s) 25508(a)(1)
Violation Description: Failure to complete and electronically submit a site map with all required content.

Violation Notes: Returned to compliance on 08/11/2015.
Violation Division: Riverside County Department of Env Health
Violation Program: HMRRP
Violation Source: CERS

Site ID: 393945
Site Name: Gold Star
Violation Date: 05-05-2015
Citation: 19 CCR 6.95 25508(a)(1) - California Code of Regulations, Title 19, Chapter 6.95, Section(s) 25508(a)(1)
Violation Description: Failure to complete and electronically submit the Business Activities Page and/or Business Owner Operator Identification Page.

Violation Notes: Returned to compliance on 08/11/2015.
Violation Division: Riverside County Department of Env Health
Violation Program: HMRRP
Violation Source: CERS

Site ID: 393945
Site Name: Gold Star
Violation Date: 02-25-2015
Citation: HSC 6.95 25508(a)(1) - California Health and Safety Code, Chapter

Map ID
Direction
Distance
Elevation

MAP FINDINGS

Site

Database(s)

EDR ID Number
EPA ID Number

GOLD STAR (Continued)

S123515595

Violation Description: 6.95, Section(s) 25508(a)(1)
Failure to complete and electronically submit hazardous material inventory information for all reportable hazardous materials on site at or above reportable quantities.

Violation Notes: Returned to compliance on 08/11/2015.

Violation Division: Riverside County Department of Env Health

Violation Program: HMRRP

Violation Source: CERS

Site ID: 393945

Site Name: Gold Star

Violation Date: 08-29-2018

Citation: HSC 6.95 25508(a)(1) - California Health and Safety Code, Chapter 6.95, Section(s) 25508(a)(1)

Violation Description: Failure to annually review and electronically certify that the business plan is complete and accurate on or before the annual due date.

Violation Notes: Returned to compliance on 11/07/2018. OBSERVATION: No annual business plan certification was observed in the statewide information management system. CORRECTIVE ACTION: Owner/Operator shall submit an updated business plan in the statewide information management system at <http://cers.calepa.ca.gov>. Business plans shall be reviewed and certified on at least an annual basis.

Violation Division: Riverside County Department of Env Health

Violation Program: HMRRP

Violation Source: CERS

Site ID: 393945

Site Name: Gold Star

Violation Date: 09-25-2018

Citation: HSC 6.67 25270.4.5(a) - California Health and Safety Code, Chapter 6.67, Section(s) 25270.4.5(a)

Violation Description: Failure to prepare a Spill Prevention, Control, and Countermeasures (SPCC) Plan.

Violation Notes: Returned to compliance on 11/07/2018.

Violation Division: Riverside County Department of Env Health

Violation Program: APSA

Violation Source: CERS

Site ID: 393945

Site Name: Gold Star

Violation Date: 09-25-2018

Citation: Un-Specified

Violation Description: Hazardous Waste Generator Program - Administration/Documentation - General Local Ordinance

Violation Notes: Returned to compliance on 11/07/2018.

Violation Division: Riverside County Department of Env Health

Violation Program: HW

Violation Source: CERS

Site ID: 393945

Site Name: Gold Star

Violation Date: 02-25-2015

Citation: 19 CCR 6.95 25508(a)(1) - California Code of Regulations, Title 19, Chapter 6.95, Section(s) 25508(a)(1)

Violation Description: Failure to complete and electronically submit the Business Activities Page and/or Business Owner Operator Identification Page.

Map ID
Direction
Distance
Elevation

MAP FINDINGS

Site

Database(s)

EDR ID Number
EPA ID Number

GOLD STAR (Continued)

S123515595

Violation Notes: Returned to compliance on 08/11/2015.
Violation Division: Riverside County Department of Env Health
Violation Program: HMRRP
Violation Source: CERS

Site ID: 393945
Site Name: Gold Star
Violation Date: 08-29-2018
Citation: Un-Specified
Violation Description: Business Plan Program - Operations/Maintenance - General Local Ordinance

Violation Notes: Returned to compliance on 11/07/2018. OBSERVATION: Observed faded NFPA-704 signs located at the entrance to the facility and the emulsion tanks. CORRECTIVE ACTION: Owner/operator shall replace all faded or otherwise unrecognizable NFPA-704 signs. Submit photos to this department.

Violation Division: Riverside County Department of Env Health
Violation Program: HMRRP
Violation Source: CERS

Site ID: 393945
Site Name: Gold Star
Violation Date: 09-25-2018
Citation: 40 CFR 1 265.173 - U.S. Code of Federal Regulations, Title 40, Chapter 1, Section(s) 265.173
Violation Description: Failure to meet the following container management requirements: (a) A container holding hazardous waste must always be closed during storage, except when it is necessary to add or remove waste. (b) A container holding hazardous waste must not be opened, handled, or stored in a manner which may rupture the container or cause it to leak.

Violation Notes: Returned to compliance on 11/07/2018.
Violation Division: Riverside County Department of Env Health
Violation Program: HW
Violation Source: CERS

Site ID: 393945
Site Name: Gold Star
Violation Date: 02-25-2015
Citation: HSC 6.95 25508(a)(1) - California Health and Safety Code, Chapter 6.95, Section(s) 25508(a)(1)
Violation Description: Failure to establish and electronically submit an adequate emergency response plan and procedures for a release or threatened release of a hazardous material.

Violation Notes: Returned to compliance on 08/11/2015.
Violation Division: Riverside County Department of Env Health
Violation Program: HMRRP
Violation Source: CERS

Site ID: 393945
Site Name: Gold Star
Violation Date: 05-05-2015
Citation: HSC 6.95 25508(d) - California Health and Safety Code, Chapter 6.95, Section(s) 25508(d)
Violation Description: Failure to complete and/or electronically submit a business plan when storing/handling a hazardous material at or above reportable quantities.

Map ID
Direction
Distance
Elevation

MAP FINDINGS

Site

Database(s)

EDR ID Number
EPA ID Number

GOLD STAR (Continued)

S123515595

Violation Notes: Returned to compliance on 08/11/2015.
Violation Division: Riverside County Department of Env Health
Violation Program: HMRRP
Violation Source: CERS

Site ID: 393945
Site Name: Gold Star
Violation Date: 08-29-2018
Citation: Un-Specified
Violation Description: Business Plan Program - Operations/Maintenance - General Local Ordinance

Violation Notes: Returned to compliance on 11/07/2018. OBSERVATION: Observed three Propane cylinders by the large Propane tank that we not secured. CORRECTIVE ACTION: Owner/operator shall store all hazardous materials in a manner which will prevent unauthorized fire, explosion, or release. All Propane cylinders shall be stored secured to a stationary object.

Violation Division: Riverside County Department of Env Health
Violation Program: HMRRP
Violation Source: CERS

Site ID: 393945
Site Name: Gold Star
Violation Date: 05-05-2015
Citation: HSC 6.95 25508(a)(1) - California Health and Safety Code, Chapter 6.95, Section(s) 25508(a)(1)
Violation Description: Failure to complete and electronically submit a site map with all required content.

Violation Notes: Returned to compliance on 08/11/2015.
Violation Division: Riverside County Department of Env Health
Violation Program: HMRRP
Violation Source: CERS

Site ID: 393945
Site Name: Gold Star
Violation Date: 08-29-2018
Citation: HSC 6.95 25505(a)(4) - California Health and Safety Code, Chapter 6.95, Section(s) 25505(a)(4)
Violation Description: Failure to provide initial and annual training to all employees in safety procedures in the event of a release or threatened release of a hazardous material or failure to document and maintain training records for a minimum of three years.

Violation Notes: Returned to compliance on 11/07/2018. OBSERVATION: No training records observed/provided during inspection. CORRECTIVE ACTION: Owner/operator shall provide training to all employees. Documentation shall be retained and be made available for inspection for a minimum period of 3 years from the date of the training. Please email a copy of the training program as well as the dated signatures of all the personnel who received the training.

Violation Division: Riverside County Department of Env Health
Violation Program: HMRRP
Violation Source: CERS

Site ID: 393945
Site Name: Gold Star
Violation Date: 09-25-2018
Citation: HSC 6.67 25270.4.5(a) - California Health and Safety Code, Chapter

Map ID
Direction
Distance
Elevation

MAP FINDINGS

Site

Database(s)

EDR ID Number
EPA ID Number

GOLD STAR (Continued)

S123515595

Violation Description: 6.67, Section(s) 25270.4.5(a)
Failure to provide the following training to all oil-handling personnel: 1. Operation and maintenance of equipment to prevent discharges. 2. Discharge procedure protocols. 3. Applicable pollution control laws, rules, and regulations. 4. General facility operations. 5. Contents of the SPCC Plan.

Violation Notes: Returned to compliance on 11/07/2018.

Violation Division: Riverside County Department of Env Health

Violation Program: APSA

Violation Source: CERS

Site ID: 393945
Site Name: Gold Star
Violation Date: 09-25-2018
Citation: HSC 6.67 25270.4.5(a) - California Health and Safety Code, Chapter 6.67, Section(s) 25270.4.5(a)

Violation Description: Failure to maintain a complete copy of the SPCC Plan at the facility if the facility is normally attended at least four hours per day, or at the nearest field office if the facility is not so attended.

Violation Notes: Returned to compliance on 11/07/2018.

Violation Division: Riverside County Department of Env Health

Violation Program: APSA

Violation Source: CERS

Site ID: 393945
Site Name: Gold Star
Violation Date: 09-25-2018
Citation: HSC 6.11 25404.1 - California Health and Safety Code, Chapter 6.11, Section(s) 25404.1

Violation Description: Failure to maintain a valid permit.

Violation Notes: Returned to compliance on 11/07/2018.

Violation Division: Riverside County Department of Env Health

Violation Program: APSA

Violation Source: CERS

Site ID: 393945
Site Name: Gold Star
Violation Date: 05-05-2015
Citation: HSC 6.95 25508(a)(1) - California Health and Safety Code, Chapter 6.95, Section(s) 25508(a)(1)

Violation Description: Failure to complete and electronically submit hazardous material inventory information for all reportable hazardous materials on site at or above reportable quantities.

Violation Notes: Returned to compliance on 08/11/2015.

Violation Division: Riverside County Department of Env Health

Violation Program: HMRRP

Violation Source: CERS

Site ID: 393945
Site Name: Gold Star
Violation Date: 02-25-2015
Citation: HSC 6.95 Multiple - California Health and Safety Code, Chapter 6.95, Section(s) Multiple

Violation Description: Business Plan Program - Administration/Documentation - General

Violation Notes: Returned to compliance on 08/11/2015. BEP not on site

Violation Division: Riverside County Department of Env Health

Violation Program: HMRRP

Map ID
Direction
Distance
Elevation

MAP FINDINGS

Site

Database(s)

EDR ID Number
EPA ID Number

GOLD STAR (Continued)

S123515595

Violation Source: CERS

Site ID: 393945
Site Name: Gold Star
Violation Date: 09-25-2018
Citation: HSC 6.67 25270.6(b) - California Health and Safety Code, Chapter 6.67, Section(s) 25270.6(b)
Violation Description: Failure to pay the APSA Program fee.
Violation Notes: Returned to compliance on 11/07/2018.
Violation Division: Riverside County Department of Env Health
Violation Program: APSA
Violation Source: CERS

Site ID: 393945
Site Name: Gold Star
Violation Date: 11-07-2018
Citation: HSC 6.67 25270.6(a)(1), 25270.6(a)(2) - California Health and Safety Code, Chapter 6.67, Section(s) 25270.6(a)(1), 25270.6(a)(2)
Violation Description: Failure to submit a tank facility statement on or before January 1 annually unless a current Business Plan has been submitted.
Violation Notes: Returned to compliance on 01/24/2019.
Violation Division: Riverside County Department of Env Health
Violation Program: APSA
Violation Source: CERS

Site ID: 393945
Site Name: Gold Star
Violation Date: 02-25-2015
Citation: HSC 6.95 25508(d) - California Health and Safety Code, Chapter 6.95, Section(s) 25508(d)
Violation Description: Failure to complete and/or electronically submit a business plan when storing/handling a hazardous material at or above reportable quantities.
Violation Notes: Returned to compliance on 08/11/2015.
Violation Division: Riverside County Department of Env Health
Violation Program: HMRRP
Violation Source: CERS

Site ID: 393945
Site Name: Gold Star
Violation Date: 09-25-2018
Citation: HSC 6.67 25270.4.5(a) - California Health and Safety Code, Chapter 6.67, Section(s) 25270.4.5(a)
Violation Description: Failure to comply with one or more of the following requirements: 1. Have record of inspections and integrity tests signed by the appropriate supervisor or inspector. 2. Keep written procedures and records of inspections and integrity tests for at least three years. 3. Keep comparison records.
Violation Notes: Returned to compliance on 11/07/2018.
Violation Division: Riverside County Department of Env Health
Violation Program: APSA
Violation Source: CERS

Site ID: 393945
Site Name: Gold Star
Violation Date: 09-25-2018
Citation: HSC 6.67 25270.4.5 (a) - California Health and Safety Code, Chapter

Map ID
Direction
Distance
Elevation

MAP FINDINGS

Site

Database(s)

EDR ID Number
EPA ID Number

GOLD STAR (Continued)

S123515595

Violation Description: 6.67 , Section(s) 25270.4.5 (a)
Failure to have management or a professional engineer certify the SPCC Plan and comply with certification requirements at a qualified facility.

Violation Notes: Returned to compliance on 11/07/2018.

Violation Division: Riverside County Department of Env Health

Violation Program: APSA

Violation Source: CERS

Site ID: 393945

Site Name: Gold Star

Violation Date: 09-25-2018

Citation: 22 CCR 12 66262.34(f) - California Code of Regulations, Title 22, Chapter 12, Section(s) 66262.34(f)

Violation Description: Failure to properly label hazardous waste accumulation containers and portable tanks with the following requirements: "Hazardous Waste", name and address of the generator, physical and chemical characteristics of the Hazardous Waste, and starting accumulation date.

Violation Notes: Returned to compliance on 11/07/2018.

Violation Division: Riverside County Department of Env Health

Violation Program: HW

Violation Source: CERS

Evaluation:

Eval General Type: Compliance Evaluation Inspection

Eval Date: 02-25-2015

Violations Found: Yes

Eval Type: Routine done by local agency

Eval Notes: Not reported

Eval Division: Riverside County Department of Env Health

Eval Program: HMRRP

Eval Source: CERS

Eval General Type: Other/Unknown

Eval Date: 05-05-2015

Violations Found: Yes

Eval Type: Other, not routine, done by local agency

Eval Notes: Not reported

Eval Division: Riverside County Department of Env Health

Eval Program: HMRRP

Eval Source: CERS

Eval General Type: Other/Unknown

Eval Date: 08-11-2015

Violations Found: No

Eval Type: Other, not routine, done by local agency

Eval Notes: Not reported

Eval Division: Riverside County Department of Env Health

Eval Program: HMRRP

Eval Source: CERS

Eval General Type: Compliance Evaluation Inspection

Eval Date: 08-29-2018

Violations Found: Yes

Eval Type: Routine done by local agency

Eval Notes: This inspection only covers the hazardous materials at the north

Map ID
Direction
Distance
Elevation

MAP FINDINGS

Site

Database(s)

EDR ID Number
EPA ID Number

GOLD STAR (Continued)

S123515595

facility. NPG is located across the street and the facility will be inspected at a later date.

Eval Division: Riverside County Department of Env Health
Eval Program: HMRRP
Eval Source: CERS

Eval General Type: Compliance Evaluation Inspection
Eval Date: 09-25-2018
Violations Found: Yes
Eval Type: Routine done by local agency
Eval Notes: Not reported
Eval Division: Riverside County Department of Env Health
Eval Program: APSA
Eval Source: CERS

Eval General Type: Compliance Evaluation Inspection
Eval Date: 09-25-2018
Violations Found: Yes
Eval Type: Routine done by local agency
Eval Notes: Not reported
Eval Division: Riverside County Department of Env Health
Eval Program: HW
Eval Source: CERS

Eval General Type: Other/Unknown
Eval Date: 11-07-2018
Violations Found: No
Eval Type: Other, not routine, done by local agency
Eval Notes: Not reported
Eval Division: Riverside County Department of Env Health
Eval Program: HMRRP
Eval Source: CERS

Eval General Type: Other/Unknown
Eval Date: 11-07-2018
Violations Found: No
Eval Type: Other, not routine, done by local agency
Eval Notes: Not reported
Eval Division: Riverside County Department of Env Health
Eval Program: HW
Eval Source: CERS

Eval General Type: Other/Unknown
Eval Date: 11-07-2018
Violations Found: Yes
Eval Type: Other, not routine, done by local agency
Eval Notes: Not reported
Eval Division: Riverside County Department of Env Health
Eval Program: APSA
Eval Source: CERS

Enforcement Action:
Site ID: 393945
Site Name: Gold Star
Site Address: 1354 JETWAY
Site City: PERRIS
Site Zip: 92572

Map ID
Direction
Distance
Elevation

MAP FINDINGS

Site

Database(s)

EDR ID Number
EPA ID Number

GOLD STAR (Continued)

S123515595

Enf Action Date: 02-25-2015
Enf Action Type: Notice of Violation (Unified Program)
Enf Action Description: Notice of Violation Issued by the Inspector at the Time of Inspection
Enf Action Notes: Not reported
Enf Action Division: Riverside County Department of Env Health
Enf Action Program: HMRRP
Enf Action Source: CERS

Site ID: 393945
Site Name: Gold Star
Site Address: 1354 JETWAY
Site City: PERRIS
Site Zip: 92572
Enf Action Date: 05-05-2015
Enf Action Type: Notice of Violation (Unified Program)
Enf Action Description: Notice of Violation Issued by the Inspector at the Time of Inspection
Enf Action Notes: Not reported
Enf Action Division: Riverside County Department of Env Health
Enf Action Program: HMRRP
Enf Action Source: CERS

Affiliation:

Affiliation Type Desc: Identification Signer
Entity Name: Jeff S. Nelson
Entity Title: President
Affiliation Address: Not reported
Affiliation City: Not reported
Affiliation State: Not reported
Affiliation Country: Not reported
Affiliation Zip: Not reported
Affiliation Phone: Not reported

Affiliation Type Desc: Legal Owner
Entity Name: Jeff Nelson
Entity Title: Not reported
Affiliation Address: PO Box 1515
Affiliation City: Perris
Affiliation State: CA
Affiliation Country: United States
Affiliation Zip: 92572
Affiliation Phone: (909) 928-1676

Affiliation Type Desc: Operator
Entity Name: Jeff S. Nelson
Entity Title: Not reported
Affiliation Address: Not reported
Affiliation City: Not reported
Affiliation State: Not reported
Affiliation Country: Not reported
Affiliation Zip: Not reported
Affiliation Phone: (951) 940-1610

Affiliation Type Desc: Parent Corporation
Entity Name: Gold Star
Entity Title: Not reported
Affiliation Address: Not reported
Affiliation City: Not reported

Map ID
Direction
Distance
Elevation

MAP FINDINGS

Site

Database(s)

EDR ID Number
EPA ID Number

GOLD STAR (Continued)

S123515595

Affiliation State: Not reported
Affiliation Country: Not reported
Affiliation Zip: Not reported
Affiliation Phone: Not reported

Affiliation Type Desc: Facility Mailing Address
Entity Name: Mailing Address
Entity Title: Not reported
Affiliation Address: PO Box 1515
Affiliation City: Perris
Affiliation State: CA
Affiliation Country: Not reported
Affiliation Zip: 92572
Affiliation Phone: Not reported

Affiliation Type Desc: CUPA District
Entity Name: Riverside Cnty Env Health
Entity Title: Not reported
Affiliation Address: 4065 County Circle Drive, Room 104
Affiliation City: Riverside
Affiliation State: CA
Affiliation Country: Not reported
Affiliation Zip: 92503
Affiliation Phone: (951) 358-5055

Affiliation Type Desc: Document Preparer
Entity Name: Charles Howard
Entity Title: Not reported
Affiliation Address: Not reported
Affiliation City: Not reported
Affiliation State: Not reported
Affiliation Country: Not reported
Affiliation Zip: Not reported
Affiliation Phone: Not reported

Affiliation Type Desc: Environmental Contact
Entity Name: Jeff Nelson
Entity Title: Not reported
Affiliation Address: PO Box 1515
Affiliation City: Perris
Affiliation State: CA
Affiliation Country: Not reported
Affiliation Zip: 92572
Affiliation Phone: Not reported

Affiliation Type Desc: Property Owner
Entity Name: Jeff S. Nelson
Entity Title: Not reported
Affiliation Address: PO Box 1515
Affiliation City: Perris
Affiliation State: CA
Affiliation Country: United States
Affiliation Zip: 92572
Affiliation Phone: (951) 940-1610

Map ID
Direction
Distance
Elevation

MAP FINDINGS

Site

Database(s)

EDR ID Number
EPA ID Number

B5	GOLDSTAR ASPHALT PRODUCTS	RCRA NonGen / NLR	1024819323
West	1354 JET WAY		CAL000329049
< 1/8	PERRIS, CA 92571		
0.053 mi.			
280 ft.	Site 2 of 2 in cluster B		
Relative:	RCRA NonGen / NLR:		
Higher	Date Form Received by Agency:	2008-01-24 00:00:00.0	
	Handler Name:	GOLDSTAR ASPHALT PRODUCTS	
Actual:	Handler Address:	1354 JET WAY	
1497 ft.	Handler City,State,Zip:	PERRIS, CA 92571-7466	
	EPA ID:	CAL000329049	
	Contact Name:	SHARON NELSON	
	Contact Address:	1354 JET WAY	
	Contact City,State,Zip:	PERRIS, CA 92571	
	Contact Telephone:	951-940-1610	
	Contact Fax:	951-940-9192	
	Contact Email:	SNELSON@NPGASPHALT.COM	
	Contact Title:	Not reported	
	EPA Region:	09	
	Land Type:	Not reported	
	Federal Waste Generator Description:	Not a generator, verified	
	Non-Notifier:	Not reported	
	Biennial Report Cycle:	Not reported	
	Accessibility:	Not reported	
	Active Site Indicator:	Handler Activities	
	State District Owner:	Not reported	
	State District:	Not reported	
	Mailing Address:	PO BOX 1515	
	Mailing City,State,Zip:	PERRIS, CA 92572-1515	
	Owner Name:	JEFF NELSON	
	Owner Type:	Other	
	Operator Name:	SHARON NELSON	
	Operator Type:	Other	
	Short-Term Generator Activity:	No	
	Importer Activity:	No	
	Mixed Waste Generator:	No	
	Transporter Activity:	No	
	Transfer Facility Activity:	No	
	Recycler Activity with Storage:	No	
	Small Quantity On-Site Burner Exemption:	No	
	Smelting Melting and Refining Furnace Exemption:	No	
	Underground Injection Control:	No	
	Off-Site Waste Receipt:	No	
	Universal Waste Indicator:	Yes	
	Universal Waste Destination Facility:	Yes	
	Federal Universal Waste:	No	
	Active Site Fed-Reg Treatment Storage and Disposal Facility:	Not reported	
	Active Site Converter Treatment storage and Disposal Facility:	Not reported	
	Active Site State-Reg Treatment Storage and Disposal Facility:	Not reported	
	Active Site State-Reg Handler:	---	
	Federal Facility Indicator:	Not reported	
	Hazardous Secondary Material Indicator:	N	
	Sub-Part K Indicator:	Not reported	
	Commercial TSD Indicator:	No	
	Treatment Storage and Disposal Type:	Not reported	
	2018 GPRA Permit Baseline:	Not on the Baseline	
	2018 GPRA Renewals Baseline:	Not on the Baseline	
	Permit Renewals Workload Universe:	Not reported	

Map ID
 Direction
 Distance
 Elevation

MAP FINDINGS

Site

Database(s)

EDR ID Number
 EPA ID Number

GOLDSTAR ASPHALT PRODUCTS (Continued)

1024819323

Permit Workload Universe:	Not reported
Permit Progress Universe:	Not reported
Post-Closure Workload Universe:	Not reported
Closure Workload Universe:	Not reported
202 GPRA Corrective Action Baseline:	No
Corrective Action Workload Universe:	No
Subject to Corrective Action Universe:	No
Non-TSDFs Where RCRA CA has Been Imposed Universe:	No
TSDFs Potentially Subject to CA Under 3004 (u)/(v) Universe:	No
TSDFs Only Subject to CA under Discretionary Auth Universe:	No
Corrective Action Priority Ranking:	No NCAPS ranking
Environmental Control Indicator:	No
Institutional Control Indicator:	No
Human Exposure Controls Indicator:	N/A
Groundwater Controls Indicator:	N/A
Operating TSDF Universe:	Not reported
Full Enforcement Universe:	Not reported
Significant Non-Complier Universe:	No
Unaddressed Significant Non-Complier Universe:	No
Addressed Significant Non-Complier Universe:	No
Significant Non-Complier With a Compliance Schedule Universe:	No
Financial Assurance Required:	Not reported
Handler Date of Last Change:	2018-09-05 20:30:01.0
Recognized Trader-Importer:	No
Recognized Trader-Exporter:	No
Importer of Spent Lead Acid Batteries:	No
Exporter of Spent Lead Acid Batteries:	No
Recycler Activity Without Storage:	No
Manifest Broker:	No
Sub-Part P Indicator:	No

Handler - Owner Operator:

Owner/Operator Indicator:	Operator
Owner/Operator Name:	SHARON NELSON
Legal Status:	Other
Date Became Current:	Not reported
Date Ended Current:	Not reported
Owner/Operator Address:	1354 JET WAY
Owner/Operator City,State,Zip:	PERRIS, CA 92571
Owner/Operator Telephone:	951-940-1610
Owner/Operator Telephone Ext:	Not reported
Owner/Operator Fax:	Not reported
Owner/Operator Email:	Not reported

Owner/Operator Indicator:	Owner
Owner/Operator Name:	JEFF NELSON
Legal Status:	Other
Date Became Current:	Not reported
Date Ended Current:	Not reported
Owner/Operator Address:	1354 JET WAY
Owner/Operator City,State,Zip:	PERRIS, CA 92571-7466
Owner/Operator Telephone:	951-940-0200
Owner/Operator Telephone Ext:	Not reported
Owner/Operator Fax:	Not reported
Owner/Operator Email:	Not reported

Map ID
Direction
Distance
Elevation

MAP FINDINGS

Site

Database(s)

EDR ID Number
EPA ID Number

GOLDSTAR ASPHALT PRODUCTS (Continued)

1024819323

Historic Generators:

Receive Date: 2008-01-24 00:00:00.0
Handler Name: GOLDSTAR ASPHALT PRODUCTS
Federal Waste Generator Description: Not a generator, verified
State District Owner: Not reported
Large Quantity Handler of Universal Waste: No
Recognized Trader Importer: No
Recognized Trader Exporter: No
Spent Lead Acid Battery Importer: No
Spent Lead Acid Battery Exporter: No
Current Record: Yes
Non Storage Recycler Activity: Not reported
Electronic Manifest Broker: Not reported

List of NAICS Codes and Descriptions:

NAICS Code: 23411
NAICS Description: HIGHWAY AND STREET CONSTRUCTION

Facility Has Received Notices of Violations:

Violations: No Violations Found

Evaluation Action Summary:

Evaluations: No Evaluations Found

C6
West
< 1/8
0.099 mi.
523 ft.

GARCIA'S MOBILE SERVICE
1379 JET WAY
PERRIS, CA 92570
Site 1 of 3 in cluster C

RCRA NonGen / NLR

1024857509
CAL000422953

Relative:
Higher
Actual:
1500 ft.

RCRA NonGen / NLR:
Date Form Received by Agency: 2016-12-08 00:00:00.0
Handler Name: GARCIA'S MOBILE SERVICE
Handler Address: 1379 JET WAY
Handler City,State,Zip: PERRIS, CA 92570
EPA ID: CAL000422953
Contact Name: ALEJANDRA GALICIA
Contact Address: 13444 STADIUM WAY
Contact City,State,Zip: MORENO VALLEY, CA 92555
Contact Telephone: 951-208-8839
Contact Fax: Not reported
Contact Email: GARCIASTRUCKSERVICE@VERIZON.NET
Contact Title: Not reported
EPA Region: 09
Land Type: Not reported
Federal Waste Generator Description: Not a generator, verified
Non-Notifier: Not reported
Biennial Report Cycle: Not reported
Accessibility: Not reported
Active Site Indicator: Handler Activities
State District Owner: Not reported
State District: Not reported
Mailing Address: 13444 STADIUM WAY
Mailing City,State,Zip: MORENO VALLEY, CA 92555
Owner Name: MIGUEL GARCIA

Map ID
Direction
Distance
Elevation

MAP FINDINGS

Site

Database(s)

EDR ID Number
EPA ID Number

GARCIA'S MOBILE SERVICE (Continued)

1024857509

Owner Type:	Other
Operator Name:	ALEJANDRA GALICIA
Operator Type:	Other
Short-Term Generator Activity:	No
Importer Activity:	No
Mixed Waste Generator:	No
Transporter Activity:	No
Transfer Facility Activity:	No
Recycler Activity with Storage:	No
Small Quantity On-Site Burner Exemption:	No
Smelting Melting and Refining Furnace Exemption:	No
Underground Injection Control:	No
Off-Site Waste Receipt:	No
Universal Waste Indicator:	Yes
Universal Waste Destination Facility:	Yes
Federal Universal Waste:	No
Active Site Fed-Reg Treatment Storage and Disposal Facility:	Not reported
Active Site Converter Treatment storage and Disposal Facility:	Not reported
Active Site State-Reg Treatment Storage and Disposal Facility:	Not reported
Active Site State-Reg Handler:	---
Federal Facility Indicator:	Not reported
Hazardous Secondary Material Indicator:	N
Sub-Part K Indicator:	Not reported
Commercial TSD Indicator:	No
Treatment Storage and Disposal Type:	Not reported
2018 GPRA Permit Baseline:	Not on the Baseline
2018 GPRA Renewals Baseline:	Not on the Baseline
Permit Renewals Workload Universe:	Not reported
Permit Workload Universe:	Not reported
Permit Progress Universe:	Not reported
Post-Closure Workload Universe:	Not reported
Closure Workload Universe:	Not reported
202 GPRA Corrective Action Baseline:	No
Corrective Action Workload Universe:	No
Subject to Corrective Action Universe:	No
Non-TSDs Where RCRA CA has Been Imposed Universe:	No
TSDs Potentially Subject to CA Under 3004 (u)/(v) Universe:	No
TSDs Only Subject to CA under Discretionary Auth Universe:	No
Corrective Action Priority Ranking:	No NCAPS ranking
Environmental Control Indicator:	No
Institutional Control Indicator:	No
Human Exposure Controls Indicator:	N/A
Groundwater Controls Indicator:	N/A
Operating TSD Universe:	Not reported
Full Enforcement Universe:	Not reported
Significant Non-Complier Universe:	No
Unaddressed Significant Non-Complier Universe:	No
Addressed Significant Non-Complier Universe:	No
Significant Non-Complier With a Compliance Schedule Universe:	No
Financial Assurance Required:	Not reported
Handler Date of Last Change:	2018-09-07 19:35:20.0
Recognized Trader-Importer:	No
Recognized Trader-Exporter:	No
Importer of Spent Lead Acid Batteries:	No
Exporter of Spent Lead Acid Batteries:	No
Recycler Activity Without Storage:	No
Manifest Broker:	No

Map ID
Direction
Distance
Elevation

MAP FINDINGS

Site

Database(s)

EDR ID Number
EPA ID Number

GARCIA'S MOBILE SERVICE (Continued)

1024857509

Sub-Part P Indicator: No

Handler - Owner Operator:
Owner/Operator Indicator: Owner
Owner/Operator Name: MIGUEL GARCIA
Legal Status: Other
Date Became Current: Not reported
Date Ended Current: Not reported
Owner/Operator Address: 13444 STADIUM WAY
Owner/Operator City,State,Zip: MORENO VALLEY, CA 92555
Owner/Operator Telephone: 951-208-8839
Owner/Operator Telephone Ext: Not reported
Owner/Operator Fax: Not reported
Owner/Operator Email: Not reported

Owner/Operator Indicator: Operator
Owner/Operator Name: ALEJANDRA GALICIA
Legal Status: Other
Date Became Current: Not reported
Date Ended Current: Not reported
Owner/Operator Address: 13444 STADIUM WAY
Owner/Operator City,State,Zip: MORENO VALLEY, CA 92555
Owner/Operator Telephone: 951-208-8839
Owner/Operator Telephone Ext: Not reported
Owner/Operator Fax: Not reported
Owner/Operator Email: Not reported

Historic Generators:
Receive Date: 2016-12-08 00:00:00.0
Handler Name: GARCIA'S MOBILE SERVICE
Federal Waste Generator Description: Not a generator, verified
State District Owner: Not reported
Large Quantity Handler of Universal Waste: No
Recognized Trader Importer: No
Recognized Trader Exporter: No
Spent Lead Acid Battery Importer: No
Spent Lead Acid Battery Exporter: No
Current Record: Yes
Non Storage Recycler Activity: Not reported
Electronic Manifest Broker: Not reported

List of NAICS Codes and Descriptions:
NAICS Code: 811111
NAICS Description: GENERAL AUTOMOTIVE REPAIR

Facility Has Received Notices of Violations:
Violations: No Violations Found

Evaluation Action Summary:
Evaluations: No Evaluations Found

Map ID
 Direction
 Distance
 Elevation

MAP FINDINGS

Site

Database(s)

EDR ID Number
 EPA ID Number

7
SSE
< 1/8
0.107 mi.
564 ft.

AMAZON.COM SERVICES LLC PCA2
4501 PATTERSON AVE
PERRIS, CA 92571

CERS HAZ WASTE
NPDES
CIWQS
CERS
HWTS

S126397351
N/A

Relative:
Lower

CERS HAZ WASTE:

Actual:
1489 ft.

Name: AMAZON.COM SERVICES LLC - KRB4
 Address: 4501 PATTERSON AVE
 City,State,Zip: PERRIS, CA 92571
 Site ID: 568835
 CERS ID: 10853353
 CERS Description: Hazardous Waste Generator

NPDES:

Name: AMAZON COM SERVICES LLC KRB4
 Address: 4501 PATTERSON AVENUE
 City,State,Zip: PERRIS, CA 92571
 Facility Status: Not reported
 NPDES Number: Not reported
 Region: Not reported
 Agency Number: Not reported
 Regulatory Measure ID: Not reported
 Place ID: Not reported
 Order Number: Not reported
 WDID: 8 331028901
 Regulatory Measure Type: Industrial
 Program Type: Not reported
 Adoption Date Of Regulatory Measure: Not reported
 Effective Date Of Regulatory Measure: Not reported
 Termination Date Of Regulatory Measure: Not reported
 Expiration Date Of Regulatory Measure: Not reported
 Discharge Address: Not reported
 Discharge Name: Not reported
 Discharge City: Not reported
 Discharge State: Not reported
 Discharge Zip: Not reported
 Status: Active
 Status Date: 10/07/2020
 Operator Name: Amazon com Services LLC
 Operator Address: NA Environmental Dept
 Operator City: Seattle
 Operator State: Washington
 Operator Zip: 98108

Name: AMAZON COM SERVICES LLC KRB4
 Address: 4501 PATTERSON AVENUE
 City,State,Zip: PERRIS, CA 92571
 Facility Status: Active
 NPDES Number: CAS000001
 Region: 8
 Agency Number: 0
 Regulatory Measure ID: 526837
 Place ID: Not reported
 Order Number: 97-03-DWQ
 WDID: 8 331028901
 Regulatory Measure Type: Enrollee
 Program Type: Industrial
 Adoption Date Of Regulatory Measure: Not reported

Map ID
Direction
Distance
Elevation

MAP FINDINGS

Site

Database(s)

EDR ID Number
EPA ID Number

AMAZON.COM SERVICES LLC PCA2 (Continued)

S126397351

Effective Date Of Regulatory Measure: 10/07/2020
Termination Date Of Regulatory Measure: Not reported
Expiration Date Of Regulatory Measure: Not reported
Discharge Address: NA Environmental Dept
Discharge Name: Amazon com Services LLC
Discharge City: Seattle
Discharge State: Washington
Discharge Zip: 98108
Status: Not reported
Status Date: Not reported
Operator Name: Not reported
Operator Address: Not reported
Operator City: Not reported
Operator State: Not reported
Operator Zip: Not reported

CIWQS:

Name: AMAZON COM SERVICES LLC KRB4
Address: 4501 PATTERSON AVENUE
City,State,Zip: PERRIS, CA 92571
Agency: Amazon com Services LLC
Agency Address: NA Environmental Dept PO Box 80842, Seattle, WA 98108
Place/Project Type: Industrial - General Warehousing and Storage
SIC/NAICS: 4225
Region: 8
Program: INDSTW
Regulatory Measure Status: Active
Regulatory Measure Type: Storm water industrial
Order Number: 2014-0057-DWQ
WDID: 8 331028901
NPDES Number: CAS000001
Adoption Date: 01/01/1900
Effective Date: 10/07/2020
Termination Date: 01/01/1900
Expiration/Review Date: 01/01/1900
Design Flow: Not reported
Major/Minor: Not reported
Complexity: Not reported
TTWQ: Not reported
Enforcement Actions within 5 years: 0
Violations within 5 years: 0
Latitude: 33.84956
Longitude: -117.250421

CERS:

Name: AMAZON.COM SERVICES LLC - KRB4
Address: 4501 PATTERSON AVE
City,State,Zip: PERRIS, CA 92571
Site ID: 568835
CERS ID: 10853353
CERS Description: Chemical Storage Facilities

Affiliation:

Affiliation Type Desc: Parent Corporation
Entity Name: Amazon.com Services LLC
Entity Title: Not reported
Affiliation Address: Not reported

Map ID
Direction
Distance
Elevation

MAP FINDINGS

Site

Database(s)

EDR ID Number
EPA ID Number

AMAZON.COM SERVICES LLC PCA2 (Continued)

S126397351

Affiliation City: Not reported
Affiliation State: Not reported
Affiliation Country: Not reported
Affiliation Zip: Not reported
Affiliation Phone: Not reported

Affiliation Type Desc: CUPA District
Entity Name: Riverside Cnty Env Health
Entity Title: Not reported
Affiliation Address: 4065 County Circle Drive, Room 104
Affiliation City: Riverside
Affiliation State: CA
Affiliation Country: Not reported
Affiliation Zip: 92503
Affiliation Phone: (951) 358-5055

Affiliation Type Desc: Document Preparer
Entity Name: Hunter Gowans
Entity Title: Not reported
Affiliation Address: Not reported
Affiliation City: Not reported
Affiliation State: Not reported
Affiliation Country: Not reported
Affiliation Zip: Not reported
Affiliation Phone: Not reported

Affiliation Type Desc: Environmental Contact
Entity Name: Paul Wilson
Entity Title: Not reported
Affiliation Address: PO Box 80842
Affiliation City: Seattle
Affiliation State: WA
Affiliation Country: Not reported
Affiliation Zip: 98108
Affiliation Phone: Not reported

Affiliation Type Desc: Legal Owner
Entity Name: Amazon.com Services LLC
Entity Title: Not reported
Affiliation Address: PO Box 80842
Affiliation City: Seattle
Affiliation State: WA
Affiliation Country: United States
Affiliation Zip: 98108
Affiliation Phone: (951) 445-7785

Affiliation Type Desc: Facility Mailing Address
Entity Name: Mailing Address
Entity Title: Not reported
Affiliation Address: PO Box 80842
Affiliation City: Seattle
Affiliation State: WA
Affiliation Country: Not reported
Affiliation Zip: 98108
Affiliation Phone: Not reported

Affiliation Type Desc: Identification Signer

Map ID
Direction
Distance
Elevation

MAP FINDINGS

Site

Database(s)

EDR ID Number
EPA ID Number

AMAZON.COM SERVICES LLC PCA2 (Continued)

S126397351

Entity Name: Hunter Gowans
Entity Title: Not reported
Affiliation Address: Not reported
Affiliation City: Not reported
Affiliation State: Not reported
Affiliation Country: Not reported
Affiliation Zip: Not reported
Affiliation Phone: Not reported

Affiliation Type Desc: Operator
Entity Name: Amazon.com Services LLC
Entity Title: Not reported
Affiliation Address: Not reported
Affiliation City: Not reported
Affiliation State: Not reported
Affiliation Country: Not reported
Affiliation Zip: Not reported
Affiliation Phone: (951) 445-7785

HWTS:

Name: AMAZON.COM SERVICES LLC PCA2
Address: 4501 PATTERSON AVE
Address 2: Not reported
City,State,Zip: PERRIS, CA 92571
EPA ID: CAR000311415
Inactive Date: Not reported
Create Date: 09/04/2020
Last Act Date: 09/04/2020
Mailing Name: Not reported
Mailing Address: PO BOX 80842
Mailing Address 2: Not reported
Mailing City,State,Zip: SEATTLE, WA 98108
Owner Name: AMAZON.COM SERVICES LLC PCA2
Owner Address: PO BOX 80842
Owner Address 2: Not reported
Owner City,State,Zip: SEATTLE, WA 98108
Contact Name: NATALIE WAID
Contact Address: PO BOX 80842
Contact Address 2: Not reported
City,State,Zip: SEATTLE, WA 98108

NAICS:

EPA ID: CAR000311415
Create Date: 2020-09-04 10:50:06.477
NAICS Code: 493110
NAICS Description: General Warehousing and Storage
Issued EPA ID Date: 2020-09-04 10:50:06.47700
Inactive Date: Not reported
Facility Name: AMAZON.COM SERVICES LLC PCA2
Facility Address: 4501 PATTERSON AVE
Facility Address 2: Not reported
Facility City: PERRIS
Facility County: Not reported
Facility State: CA
Facility Zip: 92571

Map ID
 Direction
 Distance
 Elevation

MAP FINDINGS

Site

Database(s)

EDR ID Number
 EPA ID Number

C8 WSW < 1/8 0.116 mi. 613 ft. Relative: Higher Actual: 1500 ft.	DAVID DOMANSKE 5055 WESTERN WAY PERRIS, CA 92571 Site 2 of 3 in cluster C RCRA NonGen / NLR: Date Form Received by Agency: Handler Name: DAVID DOMANSKE Handler Address: Handler City,State,Zip: EPA ID: Contact Name: Contact Address: Contact City,State,Zip: Contact Telephone: Contact Fax: Contact Email: Contact Title: EPA Region: Land Type: Federal Waste Generator Description: Non-Notifier: Biennial Report Cycle: Accessibility: Active Site Indicator: State District Owner: State District: Mailing Address: Mailing City,State,Zip: Owner Name: Owner Type: Operator Name: Operator Type: Short-Term Generator Activity: Importer Activity: Mixed Waste Generator: Transporter Activity: Transfer Facility Activity: Recycler Activity with Storage: Small Quantity On-Site Burner Exemption: Smelting Melting and Refining Furnace Exemption: Underground Injection Control: Off-Site Waste Receipt: Universal Waste Indicator: Universal Waste Destination Facility: Federal Universal Waste: Active Site Fed-Reg Treatment Storage and Disposal Facility: Active Site Converter Treatment storage and Disposal Facility: Active Site State-Reg Treatment Storage and Disposal Facility: Active Site State-Reg Handler: Federal Facility Indicator: Hazardous Secondary Material Indicator: Sub-Part K Indicator: Commercial TSD Indicator: Treatment Storage and Disposal Type: 2018 GPRA Permit Baseline: 2018 GPRA Renewals Baseline: Permit Renewals Workload Universe:	RCRA NonGen / NLR 2019-06-07 00:00:00.0 5055 WESTERN WAY PERRIS, CA 92571 CAC003018709 DAVID DOMANSKE 5055 WESTERN WAY PERRIS, CA 92571 951-567-1444 Not reported DCDFLY@AOL.COM Not reported 09 Not reported Not a generator, verified Not reported Not reported Not reported Handler Activities Not reported Not reported 20466 CAMINO DE GLORIA RIVERSIDE, CA 92508 DAVID DOMANSKE Other DAVID DOMANSKE Other No No No No No No No No No No No No No No No Yes Yes No Not reported Not reported Not reported --- Not reported N Not reported No Not reported Not on the Baseline Not on the Baseline Not reported	1025839111 CAC003018709
--	--	---	--

Map ID
 Direction
 Distance
 Elevation

MAP FINDINGS

Site

Database(s)

EDR ID Number
 EPA ID Number

DAVID DOMANSKE (Continued)

1025839111

Permit Workload Universe:	Not reported
Permit Progress Universe:	Not reported
Post-Closure Workload Universe:	Not reported
Closure Workload Universe:	Not reported
202 GPRA Corrective Action Baseline:	No
Corrective Action Workload Universe:	No
Subject to Corrective Action Universe:	No
Non-TSDFs Where RCRA CA has Been Imposed Universe:	No
TSDFs Potentially Subject to CA Under 3004 (u)/(v) Universe:	No
TSDFs Only Subject to CA under Discretionary Auth Universe:	No
Corrective Action Priority Ranking:	No NCAPS ranking
Environmental Control Indicator:	No
Institutional Control Indicator:	No
Human Exposure Controls Indicator:	N/A
Groundwater Controls Indicator:	N/A
Operating TSDF Universe:	Not reported
Full Enforcement Universe:	Not reported
Significant Non-Complier Universe:	No
Unaddressed Significant Non-Complier Universe:	No
Addressed Significant Non-Complier Universe:	No
Significant Non-Complier With a Compliance Schedule Universe:	No
Financial Assurance Required:	Not reported
Handler Date of Last Change:	2019-06-27 14:19:40.0
Recognized Trader-Importer:	No
Recognized Trader-Exporter:	No
Importer of Spent Lead Acid Batteries:	No
Exporter of Spent Lead Acid Batteries:	No
Recycler Activity Without Storage:	No
Manifest Broker:	No
Sub-Part P Indicator:	No

Handler - Owner Operator:

Owner/Operator Indicator:	Owner
Owner/Operator Name:	DAVID DOMANSKE
Legal Status:	Other
Date Became Current:	Not reported
Date Ended Current:	Not reported
Owner/Operator Address:	5055 WESTERN WAY
Owner/Operator City,State,Zip:	PERRIS, CA 92571
Owner/Operator Telephone:	951-567-1444
Owner/Operator Telephone Ext:	Not reported
Owner/Operator Fax:	Not reported
Owner/Operator Email:	Not reported

Owner/Operator Indicator:	Operator
Owner/Operator Name:	DAVID DOMANSKE
Legal Status:	Other
Date Became Current:	Not reported
Date Ended Current:	Not reported
Owner/Operator Address:	5055 WESTERN WAY
Owner/Operator City,State,Zip:	PERRIS, CA 92571
Owner/Operator Telephone:	951-567-1444
Owner/Operator Telephone Ext:	Not reported
Owner/Operator Fax:	Not reported
Owner/Operator Email:	Not reported

Map ID
Direction
Distance
Elevation

MAP FINDINGS

Site

Database(s)

EDR ID Number
EPA ID Number

DAVID DOMANSKE (Continued)

1025839111

Historic Generators:

Receive Date: 2019-06-07 00:00:00.0
Handler Name: DAVID DOMANSKE
Federal Waste Generator Description: Not a generator, verified
State District Owner: Not reported
Large Quantity Handler of Universal Waste: No
Recognized Trader Importer: No
Recognized Trader Exporter: No
Spent Lead Acid Battery Importer: No
Spent Lead Acid Battery Exporter: No
Current Record: Yes
Non Storage Recycler Activity: Not reported
Electronic Manifest Broker: Not reported

List of NAICS Codes and Descriptions:

NAICS Code: 56299
NAICS Description: ALL OTHER WASTE MANAGEMENT SERVICES

Facility Has Received Notices of Violations:

Violations: No Violations Found

Evaluation Action Summary:

Evaluations: No Evaluations Found

C9
WSW
< 1/8
0.116 mi.
613 ft.

WESTERN METAL SPINNING MFG. CORP.
5055 WESTERN WAY
PERRIS, CA 92571

RCRA NonGen / NLR

1024764065
CAC002983931

Site 3 of 3 in cluster C

Relative:
Higher
Actual:
1500 ft.

RCRA NonGen / NLR:
Date Form Received by Agency: 2018-10-08 00:00:00.0
Handler Name: WESTERN METAL SPINNING MFG. CORP.
Handler Address: 5055 WESTERN WAY
Handler City,State,Zip: PERRIS, CA 92571
EPA ID: CAC002983931
Contact Name: DAVID DOMANSKE
Contact Address: 5055 WESTERN WAY
Contact City,State,Zip: PERRIS, CA 92571
Contact Telephone: 951-657-0711
Contact Fax: Not reported
Contact Email: CSCHELLER@EMT4ENV.COM
Contact Title: Not reported
EPA Region: 09
Land Type: Not reported
Federal Waste Generator Description: Not a generator, verified
Non-Notifier: Not reported
Biennial Report Cycle: Not reported
Accessibility: Not reported
Active Site Indicator: Handler Activities
State District Owner: Not reported
State District: Not reported
Mailing Address: 5055 WESTERN WAY
Mailing City,State,Zip: PERRIS, CA 92571
Owner Name: DAVID DOMANSKE

Map ID
 Direction
 Distance
 Elevation

MAP FINDINGS

Site

Database(s)

EDR ID Number
 EPA ID Number

WESTERN METAL SPINNING MFG. CORP. (Continued)

1024764065

Owner Type:	Other
Operator Name:	DAVID DOMANSKE
Operator Type:	Other
Short-Term Generator Activity:	No
Importer Activity:	No
Mixed Waste Generator:	No
Transporter Activity:	No
Transfer Facility Activity:	No
Recycler Activity with Storage:	No
Small Quantity On-Site Burner Exemption:	No
Smelting Melting and Refining Furnace Exemption:	No
Underground Injection Control:	No
Off-Site Waste Receipt:	No
Universal Waste Indicator:	Yes
Universal Waste Destination Facility:	Yes
Federal Universal Waste:	No
Active Site Fed-Reg Treatment Storage and Disposal Facility:	Not reported
Active Site Converter Treatment storage and Disposal Facility:	Not reported
Active Site State-Reg Treatment Storage and Disposal Facility:	Not reported
Active Site State-Reg Handler:	---
Federal Facility Indicator:	Not reported
Hazardous Secondary Material Indicator:	N
Sub-Part K Indicator:	Not reported
Commercial TSD Indicator:	No
Treatment Storage and Disposal Type:	Not reported
2018 GPRA Permit Baseline:	Not on the Baseline
2018 GPRA Renewals Baseline:	Not on the Baseline
Permit Renewals Workload Universe:	Not reported
Permit Workload Universe:	Not reported
Permit Progress Universe:	Not reported
Post-Closure Workload Universe:	Not reported
Closure Workload Universe:	Not reported
202 GPRA Corrective Action Baseline:	No
Corrective Action Workload Universe:	No
Subject to Corrective Action Universe:	No
Non-TSDs Where RCRA CA has Been Imposed Universe:	No
TSDs Potentially Subject to CA Under 3004 (u)/(v) Universe:	No
TSDs Only Subject to CA under Discretionary Auth Universe:	No
Corrective Action Priority Ranking:	No NCAPS ranking
Environmental Control Indicator:	No
Institutional Control Indicator:	No
Human Exposure Controls Indicator:	N/A
Groundwater Controls Indicator:	N/A
Operating TSD Universe:	Not reported
Full Enforcement Universe:	Not reported
Significant Non-Complier Universe:	No
Unaddressed Significant Non-Complier Universe:	No
Addressed Significant Non-Complier Universe:	No
Significant Non-Complier With a Compliance Schedule Universe:	No
Financial Assurance Required:	Not reported
Handler Date of Last Change:	2018-11-20 16:29:28.0
Recognized Trader-Importer:	No
Recognized Trader-Exporter:	No
Importer of Spent Lead Acid Batteries:	No
Exporter of Spent Lead Acid Batteries:	No
Recycler Activity Without Storage:	No
Manifest Broker:	No

Map ID
Direction
Distance
Elevation

MAP FINDINGS

Site

Database(s)

EDR ID Number
EPA ID Number

WESTERN METAL SPINNING MFG. CORP. (Continued)

1024764065

Sub-Part P Indicator: No

Handler - Owner Operator:

Owner/Operator Indicator: Owner
Owner/Operator Name: DAVID DOMANSKE
Legal Status: Other
Date Became Current: Not reported
Date Ended Current: Not reported
Owner/Operator Address: 5055 WESTERN WAY
Owner/Operator City,State,Zip: PERRIS, CA 92571
Owner/Operator Telephone: 951-657-0711
Owner/Operator Telephone Ext: Not reported
Owner/Operator Fax: Not reported
Owner/Operator Email: Not reported

Owner/Operator Indicator: Operator
Owner/Operator Name: DAVID DOMANSKE
Legal Status: Other
Date Became Current: Not reported
Date Ended Current: Not reported
Owner/Operator Address: 5055 WESTERN WAY
Owner/Operator City,State,Zip: PERRIS, CA 92571
Owner/Operator Telephone: 951-657-0711
Owner/Operator Telephone Ext: Not reported
Owner/Operator Fax: Not reported
Owner/Operator Email: Not reported

Historic Generators:

Receive Date: 2018-10-08 00:00:00.0
Handler Name: WESTERN METAL SPINNING MFG. CORP.
Federal Waste Generator Description: Not a generator, verified
State District Owner: Not reported
Large Quantity Handler of Universal Waste: No
Recognized Trader Importer: No
Recognized Trader Exporter: No
Spent Lead Acid Battery Importer: No
Spent Lead Acid Battery Exporter: No
Current Record: Yes
Non Storage Recycler Activity: Not reported
Electronic Manifest Broker: Not reported

List of NAICS Codes and Descriptions:

NAICS Code: 56299
NAICS Description: ALL OTHER WASTE MANAGEMENT SERVICES

Facility Has Received Notices of Violations:

Violations: No Violations Found

Evaluation Action Summary:

Evaluations: No Evaluations Found

Map ID
 Direction
 Distance
 Elevation

MAP FINDINGS

Site

Database(s)

EDR ID Number
 EPA ID Number

10
NW
< 1/8
0.118 mi.
625 ft.

INTEGRITY REBAR PLACERS
1345 NANDINA AVE
PERRIS, CA 92571

RCRA NonGen / NLR

1024866403
CAL000434988

Relative:
Higher
Actual:
1495 ft.

RCRA NonGen / NLR:	
Date Form Received by Agency:	2018-04-17 00:00:00.0
Handler Name:	INTEGRITY REBAR PLACERS
Handler Address:	1345 NANDINA AVE
Handler City,State,Zip:	PERRIS, CA 92571
EPA ID:	CAL000434988
Contact Name:	MARRICK SALAZAR
Contact Address:	1345 NANDINA AVE
Contact City,State,Zip:	PERRIS, CA 92571
Contact Telephone:	951-696-6843
Contact Fax:	Not reported
Contact Email:	LANA@INTEGRITYREBARPLACERS.COM
Contact Title:	Not reported
EPA Region:	09
Land Type:	Not reported
Federal Waste Generator Description:	Not a generator, verified
Non-Notifier:	Not reported
Biennial Report Cycle:	Not reported
Accessibility:	Not reported
Active Site Indicator:	Handler Activities
State District Owner:	Not reported
State District:	Not reported
Mailing Address:	1345 NANDINA AVE
Mailing City,State,Zip:	PERRIS, CA 92571
Owner Name:	KEN NEGRETE
Owner Type:	Other
Operator Name:	MARRICK SALAZAR
Operator Type:	Other
Short-Term Generator Activity:	No
Importer Activity:	No
Mixed Waste Generator:	No
Transporter Activity:	No
Transfer Facility Activity:	No
Recycler Activity with Storage:	No
Small Quantity On-Site Burner Exemption:	No
Smelting Melting and Refining Furnace Exemption:	No
Underground Injection Control:	No
Off-Site Waste Receipt:	No
Universal Waste Indicator:	Yes
Universal Waste Destination Facility:	Yes
Federal Universal Waste:	No
Active Site Fed-Reg Treatment Storage and Disposal Facility:	Not reported
Active Site Converter Treatment storage and Disposal Facility:	Not reported
Active Site State-Reg Treatment Storage and Disposal Facility:	Not reported
Active Site State-Reg Handler:	---
Federal Facility Indicator:	Not reported
Hazardous Secondary Material Indicator:	N
Sub-Part K Indicator:	Not reported
Commercial TSD Indicator:	No
Treatment Storage and Disposal Type:	Not reported
2018 GPRA Permit Baseline:	Not on the Baseline
2018 GPRA Renewals Baseline:	Not on the Baseline
Permit Renewals Workload Universe:	Not reported

Map ID
Direction
Distance
Elevation

MAP FINDINGS

Site

Database(s)

EDR ID Number
EPA ID Number

INTEGRITY REBAR PLACERS (Continued)

1024866403

Permit Workload Universe:	Not reported
Permit Progress Universe:	Not reported
Post-Closure Workload Universe:	Not reported
Closure Workload Universe:	Not reported
202 GPRA Corrective Action Baseline:	No
Corrective Action Workload Universe:	No
Subject to Corrective Action Universe:	No
Non-TSDFs Where RCRA CA has Been Imposed Universe:	No
TSDFs Potentially Subject to CA Under 3004 (u)/(v) Universe:	No
TSDFs Only Subject to CA under Discretionary Auth Universe:	No
Corrective Action Priority Ranking:	No NCAPS ranking
Environmental Control Indicator:	No
Institutional Control Indicator:	No
Human Exposure Controls Indicator:	N/A
Groundwater Controls Indicator:	N/A
Operating TSDF Universe:	Not reported
Full Enforcement Universe:	Not reported
Significant Non-Complier Universe:	No
Unaddressed Significant Non-Complier Universe:	No
Addressed Significant Non-Complier Universe:	No
Significant Non-Complier With a Compliance Schedule Universe:	No
Financial Assurance Required:	Not reported
Handler Date of Last Change:	2018-09-07 19:37:52.0
Recognized Trader-Importer:	No
Recognized Trader-Exporter:	No
Importer of Spent Lead Acid Batteries:	No
Exporter of Spent Lead Acid Batteries:	No
Recycler Activity Without Storage:	No
Manifest Broker:	No
Sub-Part P Indicator:	No

Handler - Owner Operator:

Owner/Operator Indicator:	Operator
Owner/Operator Name:	MARRICK SALAZAR
Legal Status:	Other
Date Became Current:	Not reported
Date Ended Current:	Not reported
Owner/Operator Address:	1345 NANDINA AVE
Owner/Operator City,State,Zip:	PERRIS, CA 92571
Owner/Operator Telephone:	951-696-6843
Owner/Operator Telephone Ext:	Not reported
Owner/Operator Fax:	Not reported
Owner/Operator Email:	Not reported

Owner/Operator Indicator:	Owner
Owner/Operator Name:	KEN NEGRETE
Legal Status:	Other
Date Became Current:	Not reported
Date Ended Current:	Not reported
Owner/Operator Address:	1345 NANDINA AVE
Owner/Operator City,State,Zip:	PERRIS, CA 92571
Owner/Operator Telephone:	951-696-6843
Owner/Operator Telephone Ext:	Not reported
Owner/Operator Fax:	Not reported
Owner/Operator Email:	Not reported

Map ID
 Direction
 Distance
 Elevation

MAP FINDINGS

Site

Database(s)

EDR ID Number
 EPA ID Number

INTEGRITY REBAR PLACERS (Continued)

1024866403

Historic Generators:

Receive Date:	2018-04-17 00:00:00.0
Handler Name:	INTEGRITY REBAR PLACERS
Federal Waste Generator Description:	Not a generator, verified
State District Owner:	Not reported
Large Quantity Handler of Universal Waste:	No
Recognized Trader Importer:	No
Recognized Trader Exporter:	No
Spent Lead Acid Battery Importer:	No
Spent Lead Acid Battery Exporter:	No
Current Record:	Yes
Non Storage Recycler Activity:	Not reported
Electronic Manifest Broker:	Not reported

List of NAICS Codes and Descriptions:

NAICS Code:	238310
NAICS Description:	DRYWALL AND INSULATION CONTRACTORS

Facility Has Received Notices of Violations:

Violations:	No Violations Found
-------------	---------------------

Evaluation Action Summary:

Evaluations:	No Evaluations Found
--------------	----------------------

**D11
 NNW
 < 1/8
 0.125 mi.
 658 ft.**

**TRIWAY INDUSTRIES
 23100 NANDINA
 PERRIS, CA 92570
 Site 1 of 2 in cluster D**

**RCRA-SQG 1000435864
 FINDS CAD982503336
 ECHO
 EMI
 HWTS**

**Relative:
 Higher
 Actual:
 1491 ft.**

RCRA-SQG:	
Date Form Received by Agency:	1989-07-18 00:00:00.0
Handler Name:	TRIWAY INDUSTRIES
Handler Address:	23100 NANDINA
Handler City,State,Zip:	PERRIS, CA 92570
EPA ID:	CAD982503336
Contact Name:	ENVIRONMENTAL MANAGER
Contact Address:	23100 NANDINA
Contact City,State,Zip:	PERRIS, CA 92370
Contact Telephone:	Not reported
Contact Fax:	Not reported
Contact Email:	Not reported
Contact Title:	Not reported
EPA Region:	09
Land Type:	Other
Federal Waste Generator Description:	Small Quantity Generator
Non-Notifier:	Not reported
Biennial Report Cycle:	Not reported
Accessibility:	Not reported
Active Site Indicator:	Handler Activities
State District Owner:	CA
State District:	4
Mailing Address:	23100 NANDINA
Mailing City,State,Zip:	PERRIS, CA 92570
Owner Name:	KILE GEORGE

Map ID
 Direction
 Distance
 Elevation

MAP FINDINGS

Site

Database(s)

EDR ID Number
 EPA ID Number

TRIWAY INDUSTRIES (Continued)

1000435864

Owner Type:	Private
Operator Name:	NOT REQUIRED
Operator Type:	Private
Short-Term Generator Activity:	No
Importer Activity:	No
Mixed Waste Generator:	No
Transporter Activity:	No
Transfer Facility Activity:	No
Recycler Activity with Storage:	No
Small Quantity On-Site Burner Exemption:	No
Smelting Melting and Refining Furnace Exemption:	No
Underground Injection Control:	No
Off-Site Waste Receipt:	No
Universal Waste Indicator:	No
Universal Waste Destination Facility:	No
Federal Universal Waste:	No
Active Site Fed-Reg Treatment Storage and Disposal Facility:	Not reported
Active Site Converter Treatment storage and Disposal Facility:	Not reported
Active Site State-Reg Treatment Storage and Disposal Facility:	Not reported
Active Site State-Reg Handler:	---
Federal Facility Indicator:	Not reported
Hazardous Secondary Material Indicator:	NN
Sub-Part K Indicator:	Not reported
Commercial TSD Indicator:	No
Treatment Storage and Disposal Type:	Not reported
2018 GPRA Permit Baseline:	Not on the Baseline
2018 GPRA Renewals Baseline:	Not on the Baseline
Permit Renewals Workload Universe:	Not reported
Permit Workload Universe:	Not reported
Permit Progress Universe:	Not reported
Post-Closure Workload Universe:	Not reported
Closure Workload Universe:	Not reported
202 GPRA Corrective Action Baseline:	No
Corrective Action Workload Universe:	No
Subject to Corrective Action Universe:	No
Non-TSDs Where RCRA CA has Been Imposed Universe:	No
TSDs Potentially Subject to CA Under 3004 (u)/(v) Universe:	No
TSDs Only Subject to CA under Discretionary Auth Universe:	No
Corrective Action Priority Ranking:	No NCAPS ranking
Environmental Control Indicator:	No
Institutional Control Indicator:	No
Human Exposure Controls Indicator:	N/A
Groundwater Controls Indicator:	N/A
Operating TSD Universe:	Not reported
Full Enforcement Universe:	Not reported
Significant Non-Complier Universe:	No
Unaddressed Significant Non-Complier Universe:	No
Addressed Significant Non-Complier Universe:	No
Significant Non-Complier With a Compliance Schedule Universe:	No
Financial Assurance Required:	Not reported
Handler Date of Last Change:	2002-06-27 03:34:40.0
Recognized Trader-Importer:	No
Recognized Trader-Exporter:	No
Importer of Spent Lead Acid Batteries:	No
Exporter of Spent Lead Acid Batteries:	No
Recycler Activity Without Storage:	Not reported
Manifest Broker:	Not reported

Map ID
Direction
Distance
Elevation

MAP FINDINGS

Site

Database(s)

EDR ID Number
EPA ID Number

TRIWAY INDUSTRIES (Continued)

1000435864

Sub-Part P Indicator: No

Handler - Owner Operator:
Owner/Operator Indicator: Owner
Owner/Operator Name: KILE GEORGE
Legal Status: Private
Date Became Current: Not reported
Date Ended Current: Not reported
Owner/Operator Address: NOT REQUIRED
Owner/Operator City,State,Zip: NOT REQUIRED, ME 99999
Owner/Operator Telephone: 415-555-1212
Owner/Operator Telephone Ext: Not reported
Owner/Operator Fax: Not reported
Owner/Operator Email: Not reported

Owner/Operator Indicator: Operator
Owner/Operator Name: NOT REQUIRED
Legal Status: Private
Date Became Current: Not reported
Date Ended Current: Not reported
Owner/Operator Address: NOT REQUIRED
Owner/Operator City,State,Zip: NOT REQUIRED, ME 99999
Owner/Operator Telephone: 415-555-1212
Owner/Operator Telephone Ext: Not reported
Owner/Operator Fax: Not reported
Owner/Operator Email: Not reported

Historic Generators:
Receive Date: 1989-07-18 00:00:00.0
Handler Name: TRIWAY INDUSTRIES
Federal Waste Generator Description: Small Quantity Generator
State District Owner: CA
Large Quantity Handler of Universal Waste: No
Recognized Trader Importer: No
Recognized Trader Exporter: No
Spent Lead Acid Battery Importer: No
Spent Lead Acid Battery Exporter: No
Current Record: Yes
Non Storage Recycler Activity: Not reported
Electronic Manifest Broker: Not reported

List of NAICS Codes and Descriptions:
NAICS Codes: No NAICS Codes Found

Facility Has Received Notices of Violations:
Violations: No Violations Found

Evaluation Action Summary:
Evaluations: No Evaluations Found

FINDS:
Registry ID: 110006480209

Map ID
Direction
Distance
Elevation

MAP FINDINGS

Site

Database(s)

EDR ID Number
EPA ID Number

TRIWAY INDUSTRIES (Continued)

1000435864

Click Here:

Environmental Interest/Information System:

RCRAInfo is a national information system that supports the Resource Conservation and Recovery Act (RCRA) program through the tracking of events and activities related to facilities that generate, transport, and treat, store, or dispose of hazardous waste. RCRAInfo allows RCRA program staff to track the notification, permit, compliance, and corrective action activities required under RCRA.

[Click this hyperlink](#) while viewing on your computer to access additional FINDS: detail in the EDR Site Report.

ECHO:

Envid: 1000435864
Registry ID: 110006480209
DFR URL: <http://echo.epa.gov/detailed-facility-report?fid=110006480209>
Name: TRIWAY INDUSTRIES
Address: 23100 NANDINA
City,State,Zip: PERRIS, CA 92570

EMI:

Name: TRIWAY INDUSTRIES
Address: 23100 NANDINA
City,State,Zip: PERRIS, CA 92370
Year: 1987
County Code: 33
Air Basin: SC
Facility ID: 53601
Air District Name: SC
SIC Code: 2521
Air District Name: SOUTH COAST AQMD
Community Health Air Pollution Info System: Not reported
Consolidated Emission Reporting Rule: Not reported
Total Organic Hydrocarbon Gases Tons/Yr: 13
Reactive Organic Gases Tons/Yr: 13
Carbon Monoxide Emissions Tons/Yr: 0
NOX - Oxides of Nitrogen Tons/Yr: 0
SOX - Oxides of Sulphur Tons/Yr: 0
Particulate Matter Tons/Yr: 0
Part. Matter 10 Micrometers and Smlr Tons/Yr:0

Name: TRIWAY INDUSTRIES INC
Address: 23100 NANDINA
City,State,Zip: PERRIS, CA 92370
Year: 1990
County Code: 33
Air Basin: SC
Facility ID: 53601
Air District Name: SC
SIC Code: 25
Air District Name: SOUTH COAST AQMD
Community Health Air Pollution Info System: Not reported
Consolidated Emission Reporting Rule: Not reported
Total Organic Hydrocarbon Gases Tons/Yr: 2
Reactive Organic Gases Tons/Yr: 2
Carbon Monoxide Emissions Tons/Yr: 0

Map ID
 Direction
 Distance
 Elevation

MAP FINDINGS

Site

Database(s)

EDR ID Number
 EPA ID Number

TRIWAY INDUSTRIES (Continued)

1000435864

NOX - Oxides of Nitrogen Tons/Yr: 0
 SOX - Oxides of Sulphur Tons/Yr: 0
 Particulate Matter Tons/Yr: 2
 Part. Matter 10 Micrometers and Smlr Tons/Yr:2

HWTS:

Name: TRIWAY INDUSTRIES
 Address: 23100 NANDINA
 Address 2: Not reported
 City,State,Zip: PERRIS, CA 923700000
 EPA ID: CAD982503336
 Inactive Date: 01/01/1995
 Create Date: 06/29/1990
 Last Act Date: 08/10/2004
 Mailing Name: Not reported
 Mailing Address: 23100 NANDINA
 Mailing Address 2: Not reported
 Mailing City,State,Zip: PERRIS, CA 923700000
 Owner Name: --
 Owner Address: --
 Owner Address 2: Not reported
 Owner City,State,Zip: --, 99 --
 Contact Name: UNDELIVERABLE SURVEY 2-1-95 HJ
 Contact Address: --
 Contact Address 2: Not reported
 City,State,Zip: --, 99 --

D12
NNW
 < 1/8
 0.125 mi.
 659 ft.

EMPIRE TRACTOR CO
23130 NANDINA AVE
PERRIS, CA 92570

RCRA-SQG 1000261278
FINDS CAD981969959
ECHO

Site 2 of 2 in cluster D

Relative:
Lower
Actual:
1490 ft.

RCRA-SQG:
 Date Form Received by Agency: 1987-05-21 00:00:00.0
 Handler Name: EMPIRE TRACTOR CO
 Handler Address: 23130 NANDINA AVE
 Handler City,State,Zip: PERRIS, CA 92570
 EPA ID: CAD981969959
 Contact Name: ENVIRONMENTAL MANAGER
 Contact Address: 23130 NANDINA AVE
 Contact City,State,Zip: PERRIS, CA 92370
 Contact Telephone: 714-943-2921
 Contact Fax: Not reported
 Contact Email: Not reported
 Contact Title: Not reported
 EPA Region: 09
 Land Type: Other
 Federal Waste Generator Description: Small Quantity Generator
 Non-Notifier: Not reported
 Biennial Report Cycle: Not reported
 Accessibility: Not reported
 Active Site Indicator: Handler Activities
 State District Owner: CA
 State District: 4
 Mailing Address: 23130 NANDINA AVE
 Mailing City,State,Zip: PERRIS, CA 92570

Map ID
 Direction
 Distance
 Elevation

MAP FINDINGS

Site

Database(s)

EDR ID Number
 EPA ID Number

EMPIRE TRACTOR CO (Continued)

1000261278

Owner Name:	GEORGE MORAI
Owner Type:	Private
Operator Name:	NOT REQUIRED
Operator Type:	Private
Short-Term Generator Activity:	No
Importer Activity:	No
Mixed Waste Generator:	No
Transporter Activity:	No
Transfer Facility Activity:	No
Recycler Activity with Storage:	No
Small Quantity On-Site Burner Exemption:	No
Smelting Melting and Refining Furnace Exemption:	No
Underground Injection Control:	No
Off-Site Waste Receipt:	No
Universal Waste Indicator:	No
Universal Waste Destination Facility:	No
Federal Universal Waste:	No
Active Site Fed-Reg Treatment Storage and Disposal Facility:	Not reported
Active Site Converter Treatment storage and Disposal Facility:	Not reported
Active Site State-Reg Treatment Storage and Disposal Facility:	Not reported
Active Site State-Reg Handler:	---
Federal Facility Indicator:	Not reported
Hazardous Secondary Material Indicator:	NN
Sub-Part K Indicator:	Not reported
Commercial TSD Indicator:	No
Treatment Storage and Disposal Type:	Not reported
2018 GPRA Permit Baseline:	Not on the Baseline
2018 GPRA Renewals Baseline:	Not on the Baseline
Permit Renewals Workload Universe:	Not reported
Permit Workload Universe:	Not reported
Permit Progress Universe:	Not reported
Post-Closure Workload Universe:	Not reported
Closure Workload Universe:	Not reported
202 GPRA Corrective Action Baseline:	No
Corrective Action Workload Universe:	No
Subject to Corrective Action Universe:	No
Non-TSDFs Where RCRA CA has Been Imposed Universe:	No
TSDFs Potentially Subject to CA Under 3004 (u)/(v) Universe:	No
TSDFs Only Subject to CA under Discretionary Auth Universe:	No
Corrective Action Priority Ranking:	No NCAPS ranking
Environmental Control Indicator:	No
Institutional Control Indicator:	No
Human Exposure Controls Indicator:	N/A
Groundwater Controls Indicator:	N/A
Operating TSDF Universe:	Not reported
Full Enforcement Universe:	Not reported
Significant Non-Complier Universe:	No
Unaddressed Significant Non-Complier Universe:	No
Addressed Significant Non-Complier Universe:	No
Significant Non-Complier With a Compliance Schedule Universe:	No
Financial Assurance Required:	Not reported
Handler Date of Last Change:	2002-06-27 03:31:34.0
Recognized Trader-Importer:	No
Recognized Trader-Exporter:	No
Importer of Spent Lead Acid Batteries:	No
Exporter of Spent Lead Acid Batteries:	No
Recycler Activity Without Storage:	Not reported

Map ID
Direction
Distance
Elevation

MAP FINDINGS

Site

Database(s)

EDR ID Number
EPA ID Number

EMPIRE TRACTOR CO (Continued)

1000261278

Manifest Broker: Not reported
Sub-Part P Indicator: No

Handler - Owner Operator:

Owner/Operator Indicator: Owner
Owner/Operator Name: GEORGE MORAI
Legal Status: Private
Date Became Current: Not reported
Date Ended Current: Not reported
Owner/Operator Address: NOT REQUIRED
Owner/Operator City,State,Zip: NOT REQUIRED, ME 99999
Owner/Operator Telephone: 415-555-1212
Owner/Operator Telephone Ext: Not reported
Owner/Operator Fax: Not reported
Owner/Operator Email: Not reported

Owner/Operator Indicator: Operator
Owner/Operator Name: NOT REQUIRED
Legal Status: Private
Date Became Current: Not reported
Date Ended Current: Not reported
Owner/Operator Address: NOT REQUIRED
Owner/Operator City,State,Zip: NOT REQUIRED, ME 99999
Owner/Operator Telephone: 415-555-1212
Owner/Operator Telephone Ext: Not reported
Owner/Operator Fax: Not reported
Owner/Operator Email: Not reported

Historic Generators:

Receive Date: 1987-05-21 00:00:00.0
Handler Name: EMPIRE TRACTOR CO
Federal Waste Generator Description: Small Quantity Generator
State District Owner: CA
Large Quantity Handler of Universal Waste: No
Recognized Trader Importer: No
Recognized Trader Exporter: No
Spent Lead Acid Battery Importer: No
Spent Lead Acid Battery Exporter: No
Current Record: Yes
Non Storage Recycler Activity: Not reported
Electronic Manifest Broker: Not reported

List of NAICS Codes and Descriptions:

NAICS Codes: No NAICS Codes Found

Facility Has Received Notices of Violations:

Violations: No Violations Found

Evaluation Action Summary:

Evaluations: No Evaluations Found

FINDS:

Map ID
 Direction
 Distance
 Elevation

MAP FINDINGS

Site

Database(s)

EDR ID Number
 EPA ID Number

EMPIRE TRACTOR CO (Continued)

1000261278

Registry ID: 110006474948

Click Here:

Environmental Interest/Information System:

RCRAInfo is a national information system that supports the Resource Conservation and Recovery Act (RCRA) program through the tracking of events and activities related to facilities that generate, transport, and treat, store, or dispose of hazardous waste. RCRAInfo allows RCRA program staff to track the notification, permit, compliance, and corrective action activities required under RCRA.

Click this hyperlink while viewing on your computer to access additional FINDS: detail in the EDR Site Report.

ECHO:

Envid: 1000261278
 Registry ID: 110006474948
 DFR URL: <http://echo.epa.gov/detailed-facility-report?fid=110006474948>
 Name: EMPIRE TRACTOR CO
 Address: 23130 NANDINA AVE
 City,State,Zip: PERRIS, CA 92570

**E13
 NW
 1/8-1/4
 0.214 mi.
 1130 ft.**

**GREENSTONE CRUSHING
 1420 NANDINA AVE.
 PERRIS, CA 92584
 Site 1 of 3 in cluster E**

**ABANDONED MINES 1022838009
 N/A**

**Relative:
 Higher
 Actual:
 1504 ft.**

ABANDONED MINES:
 Mine ID: 0405816
 Mine Name: GREENSTONE CRUSHING
 Mine Address: 1420 NANDINA AVE.
 City,State,Zip: PERRIS, CA 92584
 Primary SIC Code: Construction Sand and Gravel
 Mine Type: Surface
 Mine Status Description: Abandoned
 Mine Status Date: 2011-10-01 00:00:00
 Coal (C) or Metal (M) Mine: M
 Controller ID: 0097253
 Controller Name: Rich Holt
 Operator ID: 0114725
 Operator name: Greenstone Materials Inc
 Address of Record Street: 1420 Nandina Ave.
 Address of Record PO Box: Not reported
 Address of Record City: Perris
 Address of Record State: CA
 Address of Record Zip Code: 92584
 Assessment Address Street: 1420 Nandina Ave.
 Assessment Address PO Box: Not reported
 Assessment Address City: Perris
 Assessment Address State: CA
 Assessment Address Zip Code: 92584
 Mine Health and Safety Address Street: 1420 Nandina Ave
 Mine Health and Safety Address PO Box: Not reported
 Mine Health and Safety Address City: Perris
 Mine Health and Safety Address State: CA
 Mine Health and Safety Address Zip Code: Not reported
 Latitude: Not reported

Map ID
 Direction
 Distance
 Elevation

MAP FINDINGS

Site

Database(s)

EDR ID Number
 EPA ID Number

GREENSTONE CRUSHING (Continued)

1022838009

Longitude: Not reported

**E14
 NW
 1/8-1/4
 0.214 mi.
 1130 ft.**

**PEED EQUIPMENT COMPANY
 1420 NANDINA AVE
 PERRIS, CA 92571**

RCRA NonGen / NLR

**1024746178
 CAC002965950**

Site 2 of 3 in cluster E

**Relative:
 Higher
 Actual:
 1504 ft.**

RCRA NonGen / NLR:	
Date Form Received by Agency:	2018-06-11 00:00:00.0
Handler Name:	PEED EQUIPMENT COMPANY
Handler Address:	1420 NANDINA AVE
Handler City,State,Zip:	PERRIS, CA 92571
EPA ID:	CAC002965950
Contact Name:	FRANK LOERA
Contact Address:	1480 NANDINA AVE
Contact City,State,Zip:	PERRIS, CA 92571
Contact Telephone:	951-657-0900
Contact Fax:	Not reported
Contact Email:	FLOERA@PEEDEQUIP.COM
Contact Title:	Not reported
EPA Region:	09
Land Type:	Not reported
Federal Waste Generator Description:	Not a generator, verified
Non-Notifier:	Not reported
Biennial Report Cycle:	Not reported
Accessibility:	Not reported
Active Site Indicator:	Handler Activities
State District Owner:	Not reported
State District:	Not reported
Mailing Address:	1480 NANDINA AVE
Mailing City,State,Zip:	PERRIS, CA 92571
Owner Name:	CAROLYN PEED
Owner Type:	Other
Operator Name:	FRANK LOERA
Operator Type:	Other
Short-Term Generator Activity:	No
Importer Activity:	No
Mixed Waste Generator:	No
Transporter Activity:	No
Transfer Facility Activity:	No
Recycler Activity with Storage:	No
Small Quantity On-Site Burner Exemption:	No
Smelting Melting and Refining Furnace Exemption:	No
Underground Injection Control:	No
Off-Site Waste Receipt:	No
Universal Waste Indicator:	Yes
Universal Waste Destination Facility:	Yes
Federal Universal Waste:	No
Active Site Fed-Reg Treatment Storage and Disposal Facility:	Not reported
Active Site Converter Treatment storage and Disposal Facility:	Not reported
Active Site State-Reg Treatment Storage and Disposal Facility:	Not reported
Active Site State-Reg Handler:	---
Federal Facility Indicator:	Not reported
Hazardous Secondary Material Indicator:	N
Sub-Part K Indicator:	Not reported
Commercial TSD Indicator:	No
Treatment Storage and Disposal Type:	Not reported

Map ID
 Direction
 Distance
 Elevation

MAP FINDINGS

Site

Database(s)

EDR ID Number
 EPA ID Number

PEED EQUIPMENT COMPANY (Continued)

1024746178

2018 GPRA Permit Baseline:	Not on the Baseline
2018 GPRA Renewals Baseline:	Not on the Baseline
Permit Renewals Workload Universe:	Not reported
Permit Workload Universe:	Not reported
Permit Progress Universe:	Not reported
Post-Closure Workload Universe:	Not reported
Closure Workload Universe:	Not reported
202 GPRA Corrective Action Baseline:	No
Corrective Action Workload Universe:	No
Subject to Corrective Action Universe:	No
Non-TSDFs Where RCRA CA has Been Imposed Universe:	No
TSDFs Potentially Subject to CA Under 3004 (u)/(v) Universe:	No
TSDFs Only Subject to CA under Discretionary Auth Universe:	No
Corrective Action Priority Ranking:	No NCAPS ranking
Environmental Control Indicator:	No
Institutional Control Indicator:	No
Human Exposure Controls Indicator:	N/A
Groundwater Controls Indicator:	N/A
Operating TSDf Universe:	Not reported
Full Enforcement Universe:	Not reported
Significant Non-Complier Universe:	No
Unaddressed Significant Non-Complier Universe:	No
Addressed Significant Non-Complier Universe:	No
Significant Non-Complier With a Compliance Schedule Universe:	No
Financial Assurance Required:	Not reported
Handler Date of Last Change:	2018-08-31 17:12:49.0
Recognized Trader-Importer:	No
Recognized Trader-Exporter:	No
Importer of Spent Lead Acid Batteries:	No
Exporter of Spent Lead Acid Batteries:	No
Recycler Activity Without Storage:	No
Manifest Broker:	No
Sub-Part P Indicator:	No

Handler - Owner Operator:

Owner/Operator Indicator:	Owner
Owner/Operator Name:	CAROLYN PEED
Legal Status:	Other
Date Became Current:	Not reported
Date Ended Current:	Not reported
Owner/Operator Address:	1480 NANDINA AVE
Owner/Operator City,State,Zip:	PERRIS, CA 92571
Owner/Operator Telephone:	951-657-0900
Owner/Operator Telephone Ext:	Not reported
Owner/Operator Fax:	Not reported
Owner/Operator Email:	Not reported

Owner/Operator Indicator:	Operator
Owner/Operator Name:	FRANK LOERA
Legal Status:	Other
Date Became Current:	Not reported
Date Ended Current:	Not reported
Owner/Operator Address:	1480 NANDINA AVE
Owner/Operator City,State,Zip:	PERRIS, CA 92571
Owner/Operator Telephone:	951-657-0900
Owner/Operator Telephone Ext:	Not reported

Map ID
 Direction
 Distance
 Elevation

MAP FINDINGS

Site

Database(s)

EDR ID Number
 EPA ID Number

PEED EQUIPMENT COMPANY (Continued)

1024746178

Owner/Operator Fax: Not reported
 Owner/Operator Email: Not reported

Historic Generators:

Receive Date: 2018-06-11 00:00:00.0
 Handler Name: PEED EQUIPMENT COMPANY
 Federal Waste Generator Description: Not a generator, verified
 State District Owner: Not reported
 Large Quantity Handler of Universal Waste: No
 Recognized Trader Importer: No
 Recognized Trader Exporter: No
 Spent Lead Acid Battery Importer: No
 Spent Lead Acid Battery Exporter: No
 Current Record: Yes
 Non Storage Recycler Activity: Not reported
 Electronic Manifest Broker: Not reported

List of NAICS Codes and Descriptions:

NAICS Code: 238990
 NAICS Description: ALL OTHER SPECIALTY TRADE CONTRACTORS

Facility Has Received Notices of Violations:

Violations: No Violations Found

Evaluation Action Summary:

Evaluations: No Evaluations Found

**E15
 NW
 1/8-1/4
 0.214 mi.
 1130 ft.**

**GREENSTONE MATERIALS INC
 1420 NANDINA AVE
 PERRIS, CA 92571**

**RCRA NonGen / NLR 1024830190
 CAL000364871**

Site 3 of 3 in cluster E

**Relative:
 Higher
 Actual:
 1504 ft.**

RCRA NonGen / NLR:
 Date Form Received by Agency: 2011-06-24 00:00:00.0
 Handler Name: GREENSTONE MATERIALS INC
 Handler Address: 1420 NANDINA AVE
 Handler City,State,Zip: PERRIS, CA 92571-7008
 EPA ID: CAL000364871
 Contact Name: WILLIAM YEAGER
 Contact Address: 1420 NANDINA AVE
 Contact City,State,Zip: PERRIS, CA 92571
 Contact Telephone: 909-234-9352
 Contact Fax: 951-943-0500
 Contact Email: BILLY@GREENSTONEMATERIALS.COM
 Contact Title: Not reported
 EPA Region: 09
 Land Type: Not reported
 Federal Waste Generator Description: Not a generator, verified
 Non-Notifier: Not reported
 Biennial Report Cycle: Not reported
 Accessibility: Not reported
 Active Site Indicator: Handler Activities
 State District Owner: Not reported
 State District: Not reported

Map ID
 Direction
 Distance
 Elevation

MAP FINDINGS

Site

Database(s)

EDR ID Number
 EPA ID Number

GREENSTONE MATERIALS INC (Continued)

1024830190

Mailing Address:	1420 NANDINA AVE
Mailing City,State,Zip:	PERRIS, CA 92571-7008
Owner Name:	GREENSTONE MATERIALS INC
Owner Type:	Other
Operator Name:	WILLIAM YEAGER
Operator Type:	Other
Short-Term Generator Activity:	No
Importer Activity:	No
Mixed Waste Generator:	No
Transporter Activity:	No
Transfer Facility Activity:	No
Recycler Activity with Storage:	No
Small Quantity On-Site Burner Exemption:	No
Smelting Melting and Refining Furnace Exemption:	No
Underground Injection Control:	No
Off-Site Waste Receipt:	No
Universal Waste Indicator:	Yes
Universal Waste Destination Facility:	Yes
Federal Universal Waste:	No
Active Site Fed-Reg Treatment Storage and Disposal Facility:	Not reported
Active Site Converter Treatment storage and Disposal Facility:	Not reported
Active Site State-Reg Treatment Storage and Disposal Facility:	Not reported
Active Site State-Reg Handler:	---
Federal Facility Indicator:	Not reported
Hazardous Secondary Material Indicator:	N
Sub-Part K Indicator:	Not reported
Commercial TSD Indicator:	No
Treatment Storage and Disposal Type:	Not reported
2018 GPRA Permit Baseline:	Not on the Baseline
2018 GPRA Renewals Baseline:	Not on the Baseline
Permit Renewals Workload Universe:	Not reported
Permit Workload Universe:	Not reported
Permit Progress Universe:	Not reported
Post-Closure Workload Universe:	Not reported
Closure Workload Universe:	Not reported
202 GPRA Corrective Action Baseline:	No
Corrective Action Workload Universe:	No
Subject to Corrective Action Universe:	No
Non-TSDFs Where RCRA CA has Been Imposed Universe:	No
TSDFs Potentially Subject to CA Under 3004 (u)/(v) Universe:	No
TSDFs Only Subject to CA under Discretionary Auth Universe:	No
Corrective Action Priority Ranking:	No NCAPS ranking
Environmental Control Indicator:	No
Institutional Control Indicator:	No
Human Exposure Controls Indicator:	N/A
Groundwater Controls Indicator:	N/A
Operating TSDF Universe:	Not reported
Full Enforcement Universe:	Not reported
Significant Non-Complier Universe:	No
Unaddressed Significant Non-Complier Universe:	No
Addressed Significant Non-Complier Universe:	No
Significant Non-Complier With a Compliance Schedule Universe:	No
Financial Assurance Required:	Not reported
Handler Date of Last Change:	2018-09-05 20:34:31.0
Recognized Trader-Importer:	No
Recognized Trader-Exporter:	No
Importer of Spent Lead Acid Batteries:	No

Map ID
Direction
Distance
Elevation

MAP FINDINGS

Site

Database(s)

EDR ID Number
EPA ID Number

GREENSTONE MATERIALS INC (Continued)

1024830190

Exporter of Spent Lead Acid Batteries: No
Recycler Activity Without Storage: No
Manifest Broker: No
Sub-Part P Indicator: No

Handler - Owner Operator:

Owner/Operator Indicator: Operator
Owner/Operator Name: WILLIAM YEAGER
Legal Status: Other
Date Became Current: Not reported
Date Ended Current: Not reported
Owner/Operator Address: 1420 NANDINA AVE
Owner/Operator City,State,Zip: PERRIS, CA 92571
Owner/Operator Telephone: 909-234-9352
Owner/Operator Telephone Ext: Not reported
Owner/Operator Fax: Not reported
Owner/Operator Email: Not reported

Owner/Operator Indicator: Owner
Owner/Operator Name: GREENSTONE MATERIALS INC
Legal Status: Other
Date Became Current: Not reported
Date Ended Current: Not reported
Owner/Operator Address: 1420 NANDINA AVE
Owner/Operator City,State,Zip: PERRIS, CA 92571-7008
Owner/Operator Telephone: 951-943-1500
Owner/Operator Telephone Ext: Not reported
Owner/Operator Fax: Not reported
Owner/Operator Email: Not reported

Historic Generators:

Receive Date: 2011-06-24 00:00:00.0
Handler Name: GREENSTONE MATERIALS INC
Federal Waste Generator Description: Not a generator, verified
State District Owner: Not reported
Large Quantity Handler of Universal Waste: No
Recognized Trader Importer: No
Recognized Trader Exporter: No
Spent Lead Acid Battery Importer: No
Spent Lead Acid Battery Exporter: No
Current Record: Yes
Non Storage Recycler Activity: Not reported
Electronic Manifest Broker: Not reported

List of NAICS Codes and Descriptions:

NAICS Code: 811111
NAICS Description: GENERAL AUTOMOTIVE REPAIR

Facility Has Received Notices of Violations:

Violations: No Violations Found

Evaluation Action Summary:

Evaluations: No Evaluations Found

Map ID
 Direction
 Distance
 Elevation

MAP FINDINGS

Site

Database(s)

EDR ID Number
 EPA ID Number

F16 **TIGER & SONS INC DBA PERRIS AUTO REPAIR CENTER** **RCRA NonGen / NLR** **1024820053**
WNW **5168 WESTERN WAY** **CAL000331973**
1/8-1/4 **PERRIS, CA 92571**

0.245 mi.
1294 ft. **Site 1 of 2 in cluster F**

Relative:
Higher

RCRA NonGen / NLR:

Actual:
1510 ft.

Date Form Received by Agency:	2008-04-22 00:00:00.0
Handler Name:	TIGER & SONS INC DBA PERRIS AUTO REPAIR CENTER
Handler Address:	5168 WESTERN WAY
Handler City,State,Zip:	PERRIS, CA 92571
EPA ID:	CAL000331973
Contact Name:	ANTHONY EID
Contact Address:	5168 WESTERN WAY
Contact City,State,Zip:	PERRIS, CA 92571
Contact Telephone:	951-943-2677
Contact Fax:	951-943-2999
Contact Email:	TIGERANDSONS@PERRISAUTOREPAIR.COM
Contact Title:	Not reported
EPA Region:	09
Land Type:	Not reported
Federal Waste Generator Description:	Not a generator, verified
Non-Notifier:	Not reported
Biennial Report Cycle:	Not reported
Accessibility:	Not reported
Active Site Indicator:	Handler Activities
State District Owner:	Not reported
State District:	Not reported
Mailing Address:	5168 WESTERN WAY
Mailing City,State,Zip:	PERRIS, CA 92571-0000
Owner Name:	NEMR EID
Owner Type:	Other
Operator Name:	ANTHONY EID
Operator Type:	Other
Short-Term Generator Activity:	No
Importer Activity:	No
Mixed Waste Generator:	No
Transporter Activity:	No
Transfer Facility Activity:	No
Recycler Activity with Storage:	No
Small Quantity On-Site Burner Exemption:	No
Smelting Melting and Refining Furnace Exemption:	No
Underground Injection Control:	No
Off-Site Waste Receipt:	No
Universal Waste Indicator:	Yes
Universal Waste Destination Facility:	Yes
Federal Universal Waste:	No
Active Site Fed-Reg Treatment Storage and Disposal Facility:	Not reported
Active Site Converter Treatment storage and Disposal Facility:	Not reported
Active Site State-Reg Treatment Storage and Disposal Facility:	Not reported
Active Site State-Reg Handler:	---
Federal Facility Indicator:	Not reported
Hazardous Secondary Material Indicator:	N
Sub-Part K Indicator:	Not reported
Commercial TSD Indicator:	No
Treatment Storage and Disposal Type:	Not reported
2018 GPRA Permit Baseline:	Not on the Baseline
2018 GPRA Renewals Baseline:	Not on the Baseline
Permit Renewals Workload Universe:	Not reported

Map ID
 Direction
 Distance
 Elevation

MAP FINDINGS

Site

Database(s)

EDR ID Number
 EPA ID Number

TIGER & SONS INC DBA PERRIS AUTO REPAIR CENTER (Continued)

1024820053

Permit Workload Universe:	Not reported
Permit Progress Universe:	Not reported
Post-Closure Workload Universe:	Not reported
Closure Workload Universe:	Not reported
202 GPRA Corrective Action Baseline:	No
Corrective Action Workload Universe:	No
Subject to Corrective Action Universe:	No
Non-TSDFs Where RCRA CA has Been Imposed Universe:	No
TSDFs Potentially Subject to CA Under 3004 (u)/(v) Universe:	No
TSDFs Only Subject to CA under Discretionary Auth Universe:	No
Corrective Action Priority Ranking:	No NCAPS ranking
Environmental Control Indicator:	No
Institutional Control Indicator:	No
Human Exposure Controls Indicator:	N/A
Groundwater Controls Indicator:	N/A
Operating TSDF Universe:	Not reported
Full Enforcement Universe:	Not reported
Significant Non-Complier Universe:	No
Unaddressed Significant Non-Complier Universe:	No
Addressed Significant Non-Complier Universe:	No
Significant Non-Complier With a Compliance Schedule Universe:	No
Financial Assurance Required:	Not reported
Handler Date of Last Change:	2018-09-05 20:30:17.0
Recognized Trader-Importer:	No
Recognized Trader-Exporter:	No
Importer of Spent Lead Acid Batteries:	No
Exporter of Spent Lead Acid Batteries:	No
Recycler Activity Without Storage:	No
Manifest Broker:	No
Sub-Part P Indicator:	No

Handler - Owner Operator:

Owner/Operator Indicator:	Owner
Owner/Operator Name:	NEMR EID
Legal Status:	Other
Date Became Current:	Not reported
Date Ended Current:	Not reported
Owner/Operator Address:	5168 WESTERN WAY
Owner/Operator City,State,Zip:	PERRIS, CA 92571-0000
Owner/Operator Telephone:	951-943-2677
Owner/Operator Telephone Ext:	Not reported
Owner/Operator Fax:	Not reported
Owner/Operator Email:	Not reported

Owner/Operator Indicator:	Operator
Owner/Operator Name:	ANTHONY EID
Legal Status:	Other
Date Became Current:	Not reported
Date Ended Current:	Not reported
Owner/Operator Address:	5168 WESTERN WAY
Owner/Operator City,State,Zip:	PERRIS, CA 92571
Owner/Operator Telephone:	951-943-2677
Owner/Operator Telephone Ext:	Not reported
Owner/Operator Fax:	Not reported
Owner/Operator Email:	Not reported

Map ID
 Direction
 Distance
 Elevation

MAP FINDINGS

Site

Database(s)

EDR ID Number
 EPA ID Number

TIGER & SONS INC DBA PERRIS AUTO REPAIR CENTER (Continued)

1024820053

Historic Generators:

Receive Date: 2008-04-22 00:00:00.0
 Handler Name: TIGER & SONS INC DBA PERRIS AUTO REPAIR CENTER
 Federal Waste Generator Description: Not a generator, verified
 State District Owner: Not reported
 Large Quantity Handler of Universal Waste: No
 Recognized Trader Importer: No
 Recognized Trader Exporter: No
 Spent Lead Acid Battery Importer: No
 Spent Lead Acid Battery Exporter: No
 Current Record: Yes
 Non Storage Recycler Activity: Not reported
 Electronic Manifest Broker: Not reported

List of NAICS Codes and Descriptions:

NAICS Code: 811111
 NAICS Description: GENERAL AUTOMOTIVE REPAIR

Facility Has Received Notices of Violations:

Violations: No Violations Found

Evaluation Action Summary:

Evaluations: No Evaluations Found

F17
WNW
1/8-1/4
0.245 mi.
1294 ft.

TIGER & SONS INC DBA PERRIS AUTO REPAIR CENTER
5168 WESTERN WAY
PERRIS, CA 92571
Site 2 of 2 in cluster F

CERS HAZ WASTE **S123077377**
HAZNET **N/A**
CERS
HWTS

Relative:
Higher
Actual:
1510 ft.

CERS HAZ WASTE:
 Name: PERRIS AUTO REPAIR CENTER
 Address: 5168 WESTERN WAY
 City,State,Zip: PERRIS, CA 92571
 Site ID: 142582
 CERS ID: 10325695
 CERS Description: Hazardous Waste Generator

HAZNET:

Name: TIGER & SONS INC DBA PERRIS AUTO REPAIR CENTER
 Address: 5168 WESTERN WAY
 Address 2: Not reported
 City,State,Zip: PERRIS, CA 92571
 Contact: ANTHONY EID
 Telephone: 9519432677
 Mailing Name: Not reported
 Mailing Address: 5168 WESTERN WAY

 Year: 2017
 Gepaid: CAL000331973
 TSD EPA ID: CAT080013352
 CA Waste Code: 223 - Unspecified oil-containing waste
 Disposal Method: H039 - Other Recovery Of Reclamation For Reuse Including Acid Regeneration, Organics Recovery Ect

Map ID
Direction
Distance
Elevation

MAP FINDINGS

Site

Database(s)

EDR ID Number
EPA ID Number

TIGER & SONS INC DBA PERRIS AUTO REPAIR CENTER (Continued)

S123077377

Tons: 0.22935

Additional Info:

Year: 2017
Gen EPA ID: CAL000331973

Shipment Date: 20171102
Creation Date: 6/13/2018 18:30:34
Receipt Date: 20171114
Manifest ID: 017730969JJK
Trans EPA ID: CAD028277036
Trans Name: ASBURY ENVIRONMENTAL SERVICES
Trans 2 EPA ID: Not reported
Trans 2 Name: Not reported
TSDf EPA ID: CAT080013352
Trans Name: DEMENNO / KERDOON
TSDf Alt EPA ID: Not reported
TSDf Alt Name: Not reported
Waste Code Description: 223 - Unspecified oil-containing waste
RCRA Code: Not reported
Meth Code: H039 - Other Recovery Of Reclamation For Reuse Including Acid
Regeneration, Organics Recovery Ect

Quantity Tons: 0.22935
Waste Quantity: 55
Quantity Unit: G
Additional Code 1: Not reported
Additional Code 2: Not reported
Additional Code 3: Not reported
Additional Code 4: Not reported
Additional Code 5: Not reported

CERS:

Name: PERRIS AUTO REPAIR CENTER
Address: 5168 WESTERN WAY
City,State,Zip: PERRIS, CA 92571
Site ID: 142582
CERS ID: 10325695
CERS Description: Chemical Storage Facilities

Violations:

Site ID: 142582
Site Name: Perris Auto Repair Center
Violation Date: 10-17-2019
Citation: HSC 6.95 25508(a)(1) - California Health and Safety Code, Chapter 6.95, Section(s) 25508(a)(1)
Violation Description: Failure to establish and electronically submit an adequate training program in safety procedures in the event of a release or threatened release of a hazardous material.
Violation Notes: Returned to compliance on 02/03/2020. OBSERVATION: No training plan was submitted with the most recent business plan in the statewide information management system. CORRECTIVE ACTION: Owner/operator shall develop a training plan which is reasonable and appropriate for the size of the business and the nature of the hazardous material(s) handled. Submit the training plan into the statewide information management system (e.g. CERS) at <http://cers.calepa.ca.gov>.
Violation Division: Riverside County Department of Env Health

Map ID
Direction
Distance
Elevation

MAP FINDINGS

Site

Database(s)

EDR ID Number
EPA ID Number

TIGER & SONS INC DBA PERRIS AUTO REPAIR CENTER (Continued)

S123077377

Violation Program: HMRRP
Violation Source: CERS

Site ID: 142582
Site Name: Perris Auto Repair Center
Violation Date: 08-08-2016
Citation: HSC 6.95 25508(a)(1) - California Health and Safety Code, Chapter 6.95, Section(s) 25508(a)(1)
Violation Description: Failure to annually review and electronically certify that the business plan is complete and accurate on or before the annual due date.
Violation Notes: Returned to compliance on 08/08/2016.
Violation Division: Riverside County Department of Env Health
Violation Program: HMRRP
Violation Source: CERS

Site ID: 142582
Site Name: Perris Auto Repair Center
Violation Date: 02-03-2020
Citation: Un-Specified
Violation Description: Business Plan Program - Operations/Maintenance - General Local Ordinance
Violation Notes: Returned to compliance on 02/18/2020. OBSERVATION: Required NFPA-704 signs were not posted. CORRECTIVE ACTION: Owner/operator shall research chemical safety data sheets and post proper NFPA-704 signs. Signs shall be posted at the entrance to the facility. Submit photos to this department.
Violation Division: Riverside County Department of Env Health
Violation Program: HMRRP
Violation Source: CERS

Site ID: 142582
Site Name: Perris Auto Repair Center
Violation Date: 02-03-2020
Citation: HSC 6.95 25505(a)(4) - California Health and Safety Code, Chapter 6.95, Section(s) 25505(a)(4)
Violation Description: Failure to provide initial and annual training to all employees in safety procedures in the event of a release or threatened release of a hazardous material or failure to document and maintain training records for a minimum of three years.
Violation Notes: Returned to compliance on 02/18/2020. OBSERVATION: No training records observed/provided during inspection. CORRECTIVE ACTION: Owner/operator shall provide training to all employees. Documentation shall be retained and be made available for inspection for a minimum period of 3 years from the date of the training.
Violation Division: Riverside County Department of Env Health
Violation Program: HMRRP
Violation Source: CERS

Site ID: 142582
Site Name: Perris Auto Repair Center
Violation Date: 08-08-2016
Citation: Un-Specified
Violation Description: Business Plan Program - Operations/Maintenance - General Local Ordinance
Violation Notes: Returned to compliance on 09/21/2016. Compressed gas storage area was observed without proper postings.

Map ID
Direction
Distance
Elevation

MAP FINDINGS

Site

Database(s)

EDR ID Number
EPA ID Number

TIGER & SONS INC DBA PERRIS AUTO REPAIR CENTER (Continued)

S123077377

Violation Division: Riverside County Department of Env Health
Violation Program: HMRRP
Violation Source: CERS

Site ID: 142582
Site Name: Perris Auto Repair Center
Violation Date: 10-17-2019
Citation: 40 CFR 1 265.31 - U.S. Code of Federal Regulations, Title 40, Chapter 1, Section(s) 265.31

Violation Description: Failure to maintain and operate the facility to minimize the possibility of a fire, explosion, or any unplanned sudden or non-sudden release of hazardous waste or hazardous waste constituents to air, soil, or surface water which could threaten human health or the environment.

Violation Notes: Returned to compliance on 02/03/2020. OBSERVATION: Observed liquid in the secondary containment, on top of drums, and missing bung cap on one drum and missing cover on filter drum. CORRECTIVE ACTION: Owner/operator shall maintain secondary containment dry and clean, drums shall be kept closed when not adding material and kept dry and clean, and manage according to Title 22 hazardous waste regulations. Submit a statement and supporting documentation (photos) explaining how this waste was managed to this department.

Violation Division: Riverside County Department of Env Health
Violation Program: HW
Violation Source: CERS

Site ID: 142582
Site Name: Perris Auto Repair Center
Violation Date: 10-17-2019
Citation: HSC 6.95 25508(a)(1) - California Health and Safety Code, Chapter 6.95, Section(s) 25508(a)(1)

Violation Description: Failure to establish and electronically submit an adequate emergency response plan and procedures for a release or threatened release of a hazardous material.

Violation Notes: Returned to compliance on 02/03/2020. OBSERVATION: No emergency response plans and procedures were submitted with the most recent business plan information in the statewide information management system (CERS) at <http://cers.calepa.gov>. CORRECTIVE ACTION: Owner/operator shall update the emergency response plans and procedures. The following must be included: immediate notification contacts to the appropriate local emergency response personnel and to the unified program agency, procedures for the mitigation of a release or threatened release to minimize any potential harm or damage to persons, property, or the environment, and evacuation plans and procedures that includes immediate notice for the business site

Violation Division: Riverside County Department of Env Health
Violation Program: HMRRP
Violation Source: CERS

Site ID: 142582
Site Name: Perris Auto Repair Center
Violation Date: 02-03-2020
Citation: 40 CFR 1 265.173 - U.S. Code of Federal Regulations, Title 40, Chapter 1, Section(s) 265.173

Violation Description: Failure to meet the following container management requirements: (a) A container holding hazardous waste must always be closed during storage, except when it is necessary to add or remove waste. (b) A

Map ID
Direction
Distance
Elevation

MAP FINDINGS

Site

Database(s)

EDR ID Number
EPA ID Number

TIGER & SONS INC DBA PERRIS AUTO REPAIR CENTER (Continued)

S123077377

Violation Notes: container holding hazardous waste must not be opened, handled, or stored in a manner which may rupture the container or cause it to leak.
Returned to compliance on 02/18/2020. OBSERVATION: Observed used metal filters without cover/lid in place. CORRECTIVE ACTION: Owner/operator shall maintain all hazardous waste containers closed when not adding/removing hazardous waste.

Violation Division: Riverside County Department of Env Health
Violation Program: HW
Violation Source: CERS

Site ID: 142582
Site Name: Perris Auto Repair Center
Violation Date: 10-17-2019
Citation: Un-Specified
Violation Description: Business Plan Program - Administration/Documentation - General Local Ordinance

Violation Notes: Returned to compliance on 02/03/2020. OBSERVATION: Owner/ operator failed to maintain Safety Data Sheets for each hazardous material stored on site. CORRECTIVE ACTION: Owner/operator shall have Safety Data Sheets as defined in Title 8 CCR, readily accessible or maintained on site for each hazardous material stored/handled at the facility.

Violation Division: Riverside County Department of Env Health
Violation Program: HMRRP
Violation Source: CERS

Site ID: 142582
Site Name: Perris Auto Repair Center
Violation Date: 10-17-2019
Citation: Un-Specified
Violation Description: Business Plan Program - Operations/Maintenance - General Local Ordinance

Violation Notes: Returned to compliance on 02/18/2020. OBSERVATION: Required NFPA-704 signs were not posted. CORRECTIVE ACTION: Owner/operator shall research chemical safety data sheets and post proper NFPA-704 signs. Signs shall be posted at the entrance to the facility. Submit photos to this department.

Violation Division: Riverside County Department of Env Health
Violation Program: HMRRP
Violation Source: CERS

Site ID: 142582
Site Name: Perris Auto Repair Center
Violation Date: 10-17-2019
Citation: HSC 6.95 25505(a)(4) - California Health and Safety Code, Chapter 6.95, Section(s) 25505(a)(4)

Violation Description: Failure to provide initial and annual training to all employees in safety procedures in the event of a release or threatened release of a hazardous material or failure to document and maintain training records for a minimum of three years.

Violation Notes: Returned to compliance on 02/18/2020. OBSERVATION: No training records observed/provided during inspection. CORRECTIVE ACTION: Owner/operator shall provide training to all employees. Documentation shall be retained and be made available for inspection for a minimum period of 3 years from the date of the training. Please provide the syllabus and the signed and dated signatures of all employees who received the

Map ID
Direction
Distance
Elevation

MAP FINDINGS

Site

Database(s)

EDR ID Number
EPA ID Number

TIGER & SONS INC DBA PERRIS AUTO REPAIR CENTER (Continued)

S123077377

training.
Violation Division: Riverside County Department of Env Health
Violation Program: HMRRP
Violation Source: CERS

Site ID: 142582
Site Name: Perris Auto Repair Center
Violation Date: 08-08-2016
Citation: Un-Specified
Violation Description: Business Plan Program - Operations/Maintenance - General Local Ordinance
Violation Notes: Returned to compliance on 09/21/2016. Oxygen & acetylene cylinders were observed stored together.

Violation Division: Riverside County Department of Env Health
Violation Program: HMRRP
Violation Source: CERS

Site ID: 142582
Site Name: Perris Auto Repair Center
Violation Date: 10-17-2019
Citation: 22 CCR 16 66266.81(a)(4)(B) - California Code of Regulations, Title 22, Chapter 16, Section(s) 66266.81(a)(4)(B)
Violation Description: Failure to retain for at least three years a legible copy of each manifest or bill of lading which identifies spent lead-acid storage batteries shipped to a person who stores the batteries or who uses, reuses, recycles or reclaims the batteries or their components.
Violation Notes: Returned to compliance on 02/03/2020. OBSERVATION: Observed inadequate lead-acid battery disposal records. None were available at the time of inspection. CORRECTIVE ACTION: Owner/operator shall retain lead-acid battery disposal records for 3 years.

Violation Division: Riverside County Department of Env Health
Violation Program: HW
Violation Source: CERS

Site ID: 142582
Site Name: Perris Auto Repair Center
Violation Date: 08-08-2016
Citation: 40 CFR 1 265.31 - U.S. Code of Federal Regulations, Title 40, Chapter 1, Section(s) 265.31
Violation Description: Failure to maintain and operate the facility to minimize the possibility of a fire, explosion, or any unplanned sudden or non-sudden release of hazardous waste or hazardous waste constituents to air, soil, or surface water which could threaten human health or the environment.
Violation Notes: Returned to compliance on 09/21/2016.

Violation Division: Riverside County Department of Env Health
Violation Program: HW
Violation Source: CERS

Site ID: 142582
Site Name: Perris Auto Repair Center
Violation Date: 08-08-2016
Citation: 22 CCR 12 66262.34(f) - California Code of Regulations, Title 22, Chapter 12, Section(s) 66262.34(f)
Violation Description: Failure to properly label hazardous waste accumulation containers and portable tanks with the following requirements: "Hazardous Waste", name and address of the generator, physical and chemical

Map ID
Direction
Distance
Elevation

MAP FINDINGS

Site

Database(s)

EDR ID Number
EPA ID Number

TIGER & SONS INC DBA PERRIS AUTO REPAIR CENTER (Continued)

S123077377

characteristics of the Hazardous Waste, and starting accumulation date.
Returned to compliance on 09/21/2016.
Violation Notes: Riverside County Department of Env Health
Violation Division: HW
Violation Program: CERS
Violation Source:

Site ID: 142582
Site Name: Perris Auto Repair Center
Violation Date: 10-17-2019
Violation Description: HSC 6.95 25505(c) - California Health and Safety Code, Chapter 6.95, Section(s) 25505(c)
Failure to have a business plan readily available to personnel of the business or the unified program facility with responsibilities for emergency response or training.
Violation Notes: Returned to compliance on 02/03/2020. OBSERVATION: Facility personnel were unable to access/locate a current copy of the business plan during the inspection. CORRECTIVE ACTION: Owner/operator shall ensure a current copy of the hazardous materials business plan is readily available on site at all times when the facility is staffed.
Violation Division: Riverside County Department of Env Health
Violation Program: HMRRP
Violation Source: CERS

Site ID: 142582
Site Name: Perris Auto Repair Center
Violation Date: 11-27-2018
Violation Description: HSC 6.95 25508(a)(1) - California Health and Safety Code, Chapter 6.95, Section(s) 25508(a)(1)
Failure to annually review and electronically certify that the business plan is complete and accurate on or before the annual due date.
Violation Notes: Returned to compliance on 12/19/2019.
Violation Division: Riverside County Department of Env Health
Violation Program: HMRRP
Violation Source: CERS

Site ID: 142582
Site Name: Perris Auto Repair Center
Violation Date: 10-10-2018
Violation Description: HSC 6.95 25508(a)(1) - California Health and Safety Code, Chapter 6.95, Section(s) 25508(a)(1)
Failure to annually review and electronically certify that the business plan is complete and accurate on or before the annual due date.
Violation Notes: Returned to compliance on 12/19/2019.
Violation Division: Riverside County Department of Env Health
Violation Program: HMRRP
Violation Source: CERS

Site ID: 142582
Site Name: Perris Auto Repair Center
Violation Date: 10-17-2019
Violation Description: 22 CCR 11 66261.7 - California Code of Regulations, Title 22, Chapter 11, Section(s) 66261.7
Failure to manage empty containers greater than 5 gallons in capacity that previously held a hazardous material/waste in accordance with 22

Map ID
Direction
Distance
Elevation

MAP FINDINGS

Site

Database(s)

EDR ID Number
EPA ID Number

TIGER & SONS INC DBA PERRIS AUTO REPAIR CENTER (Continued)

S123077377

CCR 11 66261.7 including but not limited to the following: (e)(2)By reclaiming its scrap value onsite or shipping the container or inner liner to a person who reclaims its scrap value; or (3) By reconditioning or re manufacturing the container or inner liner onsite for subsequent reuse, or shipping the container or inner liner to a person who reconditions or re-manufactures the container or inner liner; or (4) By shipping the container or inner liner to a supplier or to another intermediate collection location for accumulation prior to managing the container or inner liner pursuant to subsections (e)(2) or (e)(3) of 22 CCR 11 66261.7; or (i) By shipping the container or inner liner back to the supplier for the purpose of being refilled. (f) A container or an inner liner removed from a container larger than five gallons in capacity which is managed pursuant to subsection (e) of 22 CCR 11 66261.7 shall be marked with the date it has been emptied and shall be managed within one year of being emptied.

Violation Notes: Returned to compliance on 02/03/2020. OBSERVATION: Observed approximately 10 drums which were empty and not labeled properly. CORRECTIVE ACTION: Owner/operator shall properly label all empty containers larger than 5 gallons with the dates they were emptied.

Violation Division: Riverside County Department of Env Health
Violation Program: HW
Violation Source: CERS

Site ID: 142582
Site Name: Perris Auto Repair Center
Violation Date: 10-17-2019
Citation: 40 CFR 1 265.173 - U.S. Code of Federal Regulations, Title 40, Chapter 1, Section(s) 265.173

Violation Description: Failure to meet the following container management requirements: (a) A container holding hazardous waste must always be closed during storage, except when it is necessary to add or remove waste. (b) A container holding hazardous waste must not be opened, handled, or stored in a manner which may rupture the container or cause it to leak.

Violation Notes: Returned to compliance on 02/18/2020. OBSERVATION: Observed one drum of Antifreeze without bung cap in place. CORRECTIVE ACTION: Owner/operator shall maintain all hazardous waste containers closed when not adding/removing hazardous waste. OBSERVATION: Observed one drum containing used filters without cover/lid in place. CORRECTIVE ACTION: Owner/operator shall maintain all hazardous waste containers closed when not adding/removing hazardous waste.

Violation Division: Riverside County Department of Env Health
Violation Program: HW
Violation Source: CERS

Evaluation:
Eval General Type: Other/Unknown
Eval Date: 02-03-2020
Violations Found: Yes
Eval Type: Other, not routine, done by local agency
Eval Notes: Not reported
Eval Division: Riverside County Department of Env Health
Eval Program: HMRRP
Eval Source: CERS

Eval General Type: Other/Unknown

Map ID
Direction
Distance
Elevation

MAP FINDINGS

Site

Database(s)

EDR ID Number
EPA ID Number

TIGER & SONS INC DBA PERRIS AUTO REPAIR CENTER (Continued)

S123077377

Eval Date: 02-03-2020
Violations Found: Yes
Eval Type: Other, not routine, done by local agency
Eval Notes: Not reported
Eval Division: Riverside County Department of Env Health
Eval Program: HW
Eval Source: CERS

Eval General Type: Other/Unknown
Eval Date: 07-11-2013
Violations Found: No
Eval Type: Other, not routine, done by local agency
Eval Notes: Not reported
Eval Division: Riverside County Department of Env Health
Eval Program: HMRRP
Eval Source: CERS

Eval General Type: Other/Unknown
Eval Date: 07-11-2013
Violations Found: No
Eval Type: Other, not routine, done by local agency
Eval Notes: Not reported
Eval Division: Riverside County Department of Env Health
Eval Program: HW
Eval Source: CERS

Eval General Type: Compliance Evaluation Inspection
Eval Date: 08-08-2016
Violations Found: Yes
Eval Type: Routine done by local agency
Eval Notes: Not reported
Eval Division: Riverside County Department of Env Health
Eval Program: HMRRP
Eval Source: CERS

Eval General Type: Compliance Evaluation Inspection
Eval Date: 08-08-2016
Violations Found: Yes
Eval Type: Routine done by local agency
Eval Notes: Not reported
Eval Division: Riverside County Department of Env Health
Eval Program: HW
Eval Source: CERS

Eval General Type: Other/Unknown
Eval Date: 09-21-2016
Violations Found: No
Eval Type: Other, not routine, done by local agency
Eval Notes: Not reported
Eval Division: Riverside County Department of Env Health
Eval Program: HMRRP
Eval Source: CERS

Eval General Type: Other/Unknown
Eval Date: 09-21-2016
Violations Found: No
Eval Type: Other, not routine, done by local agency

Map ID
Direction
Distance
Elevation

MAP FINDINGS

Site

Database(s)

EDR ID Number
EPA ID Number

TIGER & SONS INC DBA PERRIS AUTO REPAIR CENTER (Continued)

S123077377

Eval Notes: Not reported
Eval Division: Riverside County Department of Env Health
Eval Program: HW
Eval Source: CERS

Eval General Type: Other/Unknown
Eval Date: 10-10-2018
Violations Found: Yes
Eval Type: Other, not routine, done by local agency
Eval Notes: Not reported
Eval Division: Riverside County Department of Env Health
Eval Program: HMRRP
Eval Source: CERS

Eval General Type: Compliance Evaluation Inspection
Eval Date: 10-17-2019
Violations Found: Yes
Eval Type: Routine done by local agency
Eval Notes: Not reported
Eval Division: Riverside County Department of Env Health
Eval Program: HMRRP
Eval Source: CERS

Eval General Type: Compliance Evaluation Inspection
Eval Date: 10-17-2019
Violations Found: Yes
Eval Type: Routine done by local agency
Eval Notes: Not reported
Eval Division: Riverside County Department of Env Health
Eval Program: HW
Eval Source: CERS

Eval General Type: Other/Unknown
Eval Date: 11-27-2018
Violations Found: Yes
Eval Type: Other, not routine, done by local agency
Eval Notes: Not reported
Eval Division: Riverside County Department of Env Health
Eval Program: HMRRP
Eval Source: CERS

Coordinates:
Site ID: 142582
Facility Name: Perris Auto Repair Center
Env Int Type Code: HWG
Program ID: 10325695
Coord Name: Not reported
Ref Point Type Desc: Center of a facility or station.
Latitude: 33.865470
Longitude: -117.258860

Affiliation:
Affiliation Type Desc: CUPA District
Entity Name: Riverside Cnty Env Health
Entity Title: Not reported
Affiliation Address: 4065 County Circle Drive, Room 104

Map ID
Direction
Distance
Elevation

MAP FINDINGS

Site

Database(s)

EDR ID Number
EPA ID Number

TIGER & SONS INC DBA PERRIS AUTO REPAIR CENTER (Continued)

S123077377

Affiliation City: Riverside
Affiliation State: CA
Affiliation Country: Not reported
Affiliation Zip: 92503
Affiliation Phone: (951) 358-5055

Affiliation Type Desc: Legal Owner
Entity Name: Tiger & Sons, Inc
Entity Title: Not reported
Affiliation Address: 5168 western way
Affiliation City: perris
Affiliation State: CA
Affiliation Country: United States
Affiliation Zip: 92571
Affiliation Phone: (951) 943-2677

Affiliation Type Desc: Environmental Contact
Entity Name: anthony eid
Entity Title: Not reported
Affiliation Address: 5168 Western Wy
Affiliation City: Perris
Affiliation State: CA
Affiliation Country: Not reported
Affiliation Zip: 92571
Affiliation Phone: Not reported

Affiliation Type Desc: Facility Mailing Address
Entity Name: Mailing Address
Entity Title: Not reported
Affiliation Address: 5168 Western Wy
Affiliation City: Perris
Affiliation State: CA
Affiliation Country: Not reported
Affiliation Zip: 92571
Affiliation Phone: Not reported

Affiliation Type Desc: Operator
Entity Name: anthony eid
Entity Title: Not reported
Affiliation Address: Not reported
Affiliation City: Not reported
Affiliation State: Not reported
Affiliation Country: Not reported
Affiliation Zip: Not reported
Affiliation Phone: (951) 943-2677

Affiliation Type Desc: Parent Corporation
Entity Name: Perris Auto Repair Center
Entity Title: Not reported
Affiliation Address: Not reported
Affiliation City: Not reported
Affiliation State: Not reported
Affiliation Country: Not reported
Affiliation Zip: Not reported
Affiliation Phone: Not reported

Affiliation Type Desc: Property Owner

Map ID
Direction
Distance
Elevation

MAP FINDINGS

Site

Database(s)

EDR ID Number
EPA ID Number

TIGER & SONS INC DBA PERRIS AUTO REPAIR CENTER (Continued)

S123077377

Entity Name: nemr eid
Entity Title: Not reported
Affiliation Address: 5168 Western Wy
Affiliation City: Perris
Affiliation State: CA
Affiliation Country: United States
Affiliation Zip: 92571
Affiliation Phone: (951) 943-2677

Affiliation Type Desc: Document Preparer
Entity Name: anthony
Entity Title: Not reported
Affiliation Address: Not reported
Affiliation City: Not reported
Affiliation State: Not reported
Affiliation Country: Not reported
Affiliation Zip: Not reported
Affiliation Phone: Not reported

Affiliation Type Desc: Identification Signer
Entity Name: anthony eid
Entity Title: manager
Affiliation Address: Not reported
Affiliation City: Not reported
Affiliation State: Not reported
Affiliation Country: Not reported
Affiliation Zip: Not reported
Affiliation Phone: Not reported

HWTS:

Name: TIGER & SONS INC DBA PERRIS AUTO REPAIR CENTER
Address: 5168 WESTERN WAY
Address 2: Not reported
City,State,Zip: PERRIS, CA 92571
EPA ID: CAL000331973
Inactive Date: Not reported
Create Date: 04/22/2008
Last Act Date: 08/24/2020
Mailing Name: Not reported
Mailing Address: 5168 WESTERN WAY
Mailing Address 2: Not reported
Mailing City,State,Zip: PERRIS, CA 925710000
Owner Name: NEMR EID
Owner Address: 5168 WESTERN WAY
Owner Address 2: Not reported
Owner City,State,Zip: PERRIS, CA 925710000
Contact Name: ANTHONY EID
Contact Address: 5168 WESTERN WAY
Contact Address 2: Not reported
City,State,Zip: PERRIS, CA 92571

NAICS:

EPA ID: CAL000331973
Create Date: 2008-04-22 14:33:41.170
NAICS Code: 811111
NAICS Description: General Automotive Repair

Map ID
 Direction
 Distance
 Elevation

MAP FINDINGS

Site

Database(s)

EDR ID Number
 EPA ID Number

TIGER & SONS INC DBA PERRIS AUTO REPAIR CENTER (Continued)

S123077377

Issued EPA ID Date:	2008-04-22 14:33:41.14000
Inactive Date:	Not reported
Facility Name:	TIGER & SONS INC DBA PERRIS AUTO REPAIR CENTER
Facility Address:	5168 WESTERN WAY
Facility Address 2:	Not reported
Facility City:	PERRIS
Facility County:	Not reported
Facility State:	CA
Facility Zip:	92571

G18
WNW
1/4-1/2
0.260 mi.
1371 ft.

EMPIRE TRACTOR
1480 NANDINA AVE
PERRIS, CA 92571
Site 1 of 2 in cluster G

LUST **S104753651**
Cortese **N/A**
HIST CORTESE
CERS

Relative:
Higher
Actual:
1508 ft.

LUSTR REG 8:	
Name:	EMPIRE TRACTOR
Address:	1480 NANDINA AVE
City:	PERRIS
Region:	8
County:	Riverside
Regional Board:	Santa Ana Region
Facility Status:	Leak being confirmed
Case Number:	083303385T
Local Case Num:	9914949
Case Type:	Soil only
Substance:	Waste Oil
Qty Leaked:	Not reported
Abate Method:	Not reported
Cross Street:	NALINI
Enf Type:	Not reported
Funding:	Not reported
How Discovered:	Tank Closure
How Stopped:	Not reported
Leak Cause:	UNK
Leak Source:	UNK
Global ID:	T0606500575
How Stopped Date:	2/28/1999
Enter Date:	3/22/1999
Date Confirmation of Leak Began:	1/1/1965
Date Preliminary Assessment Began:	Not reported
Discover Date:	2/23/1999
Enforcement Date:	Not reported
Close Date:	Not reported
Date Prelim Assessment Workplan Submitted:	Not reported
Date Pollution Characterization Began:	Not reported
Date Remediation Plan Submitted:	Not reported
Date Remedial Action Underway:	Not reported
Date Post Remedial Action Monitoring:	Not reported
Enter Date:	3/22/1999
GW Qualifies:	Not reported
Soil Qualifies:	Not reported
Operator:	Not reported
Facility Contact:	Not reported
Interim:	Not reported
Oversite Program:	LUST

Map ID
Direction
Distance
Elevation

MAP FINDINGS

Site

Database(s)

EDR ID Number
EPA ID Number

EMPIRE TRACTOR (Continued)

S104753651

Latitude: 33.8444924
Longitude: -117.2222335
MTBE Date: Not reported
Max MTBE GW: Not reported
MTBE Concentration: 0
Max MTBE Soil: Not reported
MTBE Fuel: 0
MTBE Tested: Not Required to be Tested.
MTBE Class: *
Staff: TME
Staff Initials: UNK
Lead Agency: Local Agency
Local Agency: 33000L
Hydr Basin #: SAN JACINTO (8-5)
Beneficial: Not reported
Priority: Not reported
Cleanup Fund Id: Not reported
Work Suspended: Not reported
Summary: Not reported

CORTESE:

Name: EMPIRE TRACTOR
Address: 1480 NANDINA AVE
City,State,Zip: PERRIS, CA 92571
Region: CORTESE
Envirostor Id: Not reported
Global ID: T0606500575
Site/Facility Type: LUST CLEANUP SITE
Cleanup Status: COMPLETED - CASE CLOSED
Status Date: Not reported
Site Code: Not reported
Latitude: Not reported
Longitude: Not reported
Owner: Not reported
Enf Type: Not reported
Swat R: Not reported
Flag: active
Order No: Not reported
Waste Discharge System No: Not reported
Effective Date: Not reported
Region 2: Not reported
WID Id: Not reported
Solid Waste Id No: Not reported
Waste Management Uit Name: Not reported
File Name: Active Open

HIST CORTESE:

edr_fname: EMPIRE TRACTOR
edr_fadd1: 1480
City,State,Zip: PERRIS, CA 92571
Region: CORTESE
Facility County Code: 33
Reg By: LTNKA
Reg Id: 083303385T

Map ID
Direction
Distance
Elevation

MAP FINDINGS

Site

Database(s)

EDR ID Number
EPA ID Number

EMPIRE TRACTOR (Continued)

S104753651

CERS:

Name: EMPIRE TRACTOR
Address: 1480 NANDINA AVE
City,State,Zip: PERRIS, CA 92571
Site ID: 260312
CERS ID: T0606500575
CERS Description: Leaking Underground Storage Tank Cleanup Site

Affiliation:

Affiliation Type Desc: Local Agency Caseworker
Entity Name: SHARON BOLTINGHOUSE - RIVERSIDE COUNTY LOP
Entity Title: Not reported
Affiliation Address: 3880 LEMON ST SUITE 200
Affiliation City: RIVERSIDE
Affiliation State: CA
Affiliation Country: Not reported
Affiliation Zip: Not reported
Affiliation Phone: 9519558980

Affiliation Type Desc: Regional Board Caseworker
Entity Name: MIGUEL OVIEDO - SANTA ANA RWQCB (REGION 8)
Entity Title: Not reported
Affiliation Address: 3737 Main Street, Suite 500
Affiliation City: RIVERSIDE
Affiliation State: CA
Affiliation Country: Not reported
Affiliation Zip: Not reported
Affiliation Phone: 9517823238

G19
WNW
1/4-1/2
0.260 mi.
1371 ft.

EMPIRE TRACTOR
1480 NANDINA AVE
PERRIS, CA 92571

LUST S104164590
HWTS N/A

Site 2 of 2 in cluster G

Relative:
Higher

RIVERSIDE CO. LUST:

Actual:
1508 ft.

Name: EMPIRE TRACTOR CO
Address: 1480 NANDINA AVE
City,State,Zip: PERRIS, CA
Region: RIVERSIDE
Facility ID: 9914949
Employee: Boltinghous-LOP
Site Closed: Yes
Case Type: Soil only
Facility Status: closed/action completed
Casetype Decode: Soil only is impacted
Fstatus Decode: Closed/Action completed

LUST:

Name: EMPIRE TRACTOR
Address: 1480 NANDINA AVE
City,State,Zip: PERRIS, CA 92571
Lead Agency: RIVERSIDE COUNTY LOP
Case Type: LUST Cleanup Site
Geo Track: http://geotracker.waterboards.ca.gov/profile_report.asp?global_id=T0606500575
Global Id: T0606500575

Map ID
Direction
Distance
Elevation

MAP FINDINGS

Site

Database(s)

EDR ID Number
EPA ID Number

EMPIRE TRACTOR (Continued)

S104164590

Latitude: 33.8671188104111
Longitude: -117.258709195107
Status: Completed - Case Closed
Status Date: 01/09/2002
Case Worker: SCB
RB Case Number: 083303385T
Local Agency: RIVERSIDE COUNTY LOP
File Location: Local Agency Warehouse
Local Case Number: 9914949
Potential Media Affect: Soil
Potential Contaminants of Concern: Waste Oil / Motor / Hydraulic / Lubricating
Site History: Not reported

LUST:

Global Id: T0606500575
Contact Type: Regional Board Caseworker
Contact Name: MIGUEL OVIEDO
Organization Name: SANTA ANA RWQCB (REGION 8)
Address: 3737 Main Street, Suite 500
City: RIVERSIDE
Email: miguel.oviedo@waterboards.ca.gov
Phone Number: 9517823238

Global Id: T0606500575
Contact Type: Local Agency Caseworker
Contact Name: SHARON BOLTINGHOUSE
Organization Name: RIVERSIDE COUNTY LOP
Address: 3880 LEMON ST SUITE 200
City: RIVERSIDE
Email: sbolting@rivco.org
Phone Number: 9519558980

LUST:

Global Id: T0606500575
Action Type: ENFORCEMENT
Date: 04/01/2009
Action: File review - #RCDEH Upload Site File 3/11/2015

Global Id: T0606500575
Action Type: Other
Date: 02/23/1999
Action: Leak Discovery

Global Id: T0606500575
Action Type: Other
Date: 02/28/1999
Action: Leak Stopped

Global Id: T0606500575
Action Type: Other
Date: 02/23/1999
Action: Leak Reported

Global Id: T0606500575
Action Type: ENFORCEMENT
Date: 04/02/2009
Action: Closure/No Further Action Letter - #Site Closure

Map ID
Direction
Distance
Elevation

MAP FINDINGS

Site

Database(s)

EDR ID Number
EPA ID Number

EMPIRE TRACTOR (Continued)

S104164590

LUST:

Global Id: T0606500575
Status: Open - Case Begin Date
Status Date: 02/23/1999

Global Id: T0606500575
Status: Completed - Case Closed
Status Date: 01/09/2002

HWTS:

Name: EMPIRE TRACTOR CO
Address: 1480 NANDINA AVE
Address 2: Not reported
City,State,Zip: PERRIS, CA 925710000
EPA ID: CA0000137596
Inactive Date: 06/30/1998
Create Date: 12/08/1995
Last Act Date: 07/06/2010
Mailing Name: Not reported
Mailing Address: 1480 NANDINA AVE
Mailing Address 2: Not reported
Mailing City,State,Zip: PERRIS, CA 925710000
Owner Name: EMPIRE TRACTOR CO
Owner Address: 1480 NANDINA AVE
Owner Address 2: Not reported
Owner City,State,Zip: PERRIS, CA 925710000
Contact Name: --
Contact Address: INACTIVE PER VQ98 - BMI
Contact Address 2: Not reported
City,State,Zip: PERRIS, CA 925710000

H2O
WNW
1/4-1/2
0.334 mi.
1764 ft.

NANDINA LIQUOR/TEXACO
1569 NANDINA AVE
PERRIS, CA 92370
Site 1 of 2 in cluster H

LUST **S101631120**
SWEEPS UST **N/A**
CA FID UST
Cortese
HIST CORTESE
CERS

Relative:
Higher

RIVERSIDE CO. LUST:

Actual:
1516 ft.

Name: NANDINA LIQUOR
Address: 1569 NANDINA AVE
City,State,Zip: PERRIS, CA
Region: RIVERSIDE
Facility ID: 93025
Employee: Shurlow-LOP
Site Closed: Referred to Water Board
Case Type: Drinking Water Aquifer affected
Facility Status: closed/action completed
Casetype Decode: An Aquifer used for Drinking Water supply has been contaminated.
Fstatus Decode: Closed/Action completed

LUST:

Name: NANDINA LIQUOR
Address: 1569 NANDINA AVE
City,State,Zip: PERRIS, CA 92571

MAP FINDINGS

NANDINA LIQUOR/TEXACO (Continued)

S101631120

<p>Lead Agency: Case Type: Geo Track: Global Id: Latitude: Longitude: Status: Status Date: Case Worker: RB Case Number: Local Agency: File Location: Local Case Number: Potential Media Affect: Potential Contaminants of Concern: Site History:</p>	<p>SANTA ANA RWQCB (REGION 8) LUST Cleanup Site http://geotracker.waterboards.ca.gov/profile_report.asp?global_id=T0606500307 T0606500307 33.8659398114501 -117.260492552057 Completed - Case Closed 03/19/2018 CAB 083302212T Not reported Local Agency 93025 Aquifer used for drinking water supply Diesel ***Data prior to 2005 does not appear in GeoTracker. Consult agency file for all site data*** In December, 1992, one 4000 gallon UST was removed from the site. Elevated hydrocarbon levels were detected in the soil. One additional 600 gallon UST was removed January 11, 1993. In July, 1994, hand augured soil samples were taken beneath the 600 gallon UST. Contamination increased with depth. Deeper augur samples, to 21 feet, were taken in November, 1994. TPHg increased from 100 ppm at 5 to 480 ppm at 8 to 820 ppm at 21. In September 1998, five underground storage tanks (USTs) were removed from the Site. Four of the five tanks contained gasoline and diesel fuel. The fifth tank was for storage of used oil. Confirmation soil samples collected following removal of the USTs revealed that discharges of petroleum hydrocarbons had occurred to subsurface soils. Neither product piping nor dispenser islands were removed during UST closure activities. The UST excavations were backfilled with the excavated soils. In February 1999, six exploratory soil borings were drilled and sampled in the vicinity of the former five USTs. Groundwater was encountered at 29. In October 1999, three groundwater wells, MW-1, MW-2 and MW-3, were installed in the area of the former gasoline and diesel fuel USTs. The remaining product piping, former dispenser islands, and dispenser canopy were removed in May 2001. In May 2001 ten additional exploratory borings were drilled and sampled. The northern end of the center dispenser island detected contaminants which increased with depth. In October and November 2002, further assessment was conducted at the Site . Five 2-inch diameter groundwater monitoring wells were installed on the Site. Significant soil contamination was not encountered within any of the five boreholes. Free product was encountered in MW-2 in December 2003. . MW-2 was hand bailed on March 1, 2004, March 9, 2004, and March 12, 2004, as part of free-product removal remedial action. Additionally, a vacuum extraction truck was utilized for five (5) of the eleven (11) onsite monitoring wells on March 25, 2004, April 8, 2004, and April 23, 2004. Approximately 0.25 gallons of free product was removed from well MW-2 during the hand bailing operations and approximately 415 gallons of petroleum hydrocarbon-impacted groundwater was removed from the five wells during the three vacuum truck extraction events. In March 2004, three additional groundwater wells were installed. Significant soil contamination was not encountered within any of the three boreholes. A Dual-Phase Extraction pilot test was conducted during an approximately 80-hour event from November 15-November 19, 2004. A discharge permit was obtained from the Regional Water Quality Control Board (RWQCB) Santa Ana Region to discharge the treated groundwater</p>
---	--

Map ID
Direction
Distance
Elevation

MAP FINDINGS

Site

Database(s)

EDR ID Number
EPA ID Number

NANDINA LIQUOR/TEXACO (Continued)

S101631120

to an underground trench. On May 10-12, 2006 a second pilot test was completed. On June 9, 2008 the groundwater pump and treat (GPT) and soil vapor extraction (SVE) systems were activated for preliminary testing purposes only. The systems were operated intermittently and necessary adjustments were made over a period of approximately six weeks. On July 23, 2008 the GPT and SVE systems became fully operational. The system operated until October 1, 2008 when it was shut down due to lack of funds. . The SVE system was restarted April 11, 2011 and limited testing using dual-phase extraction was completed May 5 and 20, 2011. On April 11, 2011, a dual-phase extraction system was started and continued through the second quarter 2011. A total of 399 lbs of TPHg were recovered. Third and fourth events were conducted in July through December 2011. A total of 512 lbs of TPHg and 138757 gallon of groundwater were removed during the third event and 33 lbs of TPHg and 25256 gallon of groundwater were removed during the fourth event. Seven soil borings were advanced to 35.5 feet on January 23 and 24, 2012 and were converted to one monitoring well (MW13) and 6 dual-phase extraction wells (DPE1 through DPE6). . The newly installed DPE wells (DPE-1 through DPE-6) were added to the DPE system. Up to 19700 ppmV TPHg was detected in the vapors in DPE4. Up to 14.4 ppmV benzene was detected in the vapors from DPE3. The DPE system was shut down due to Fund budgeting in April 2012. 285716 gallons of groundwater had been removed, treated and discharged. 1503 lbs of TPHg were recovered. The DPE system was restarted in July 2012. Influent TPHg vapors showed up to 262 ppmV. The system was operated until November 2012 when the DPE system was shut down for rebounding. Influent TPHg at shutdown was 103 ppmV, benzene was 0.4 ppmV, toluene was 3.56 ppmV, ethylbenzene was 1.33 ppmV and xylenes were 13.1 ppmV. A total of 8 dual-phase extraction treatment events had been conducted. 1855 lbs of hydrocarbons and 357916 gallons of groundwater have been removed during the 8 events. Rebound testing was completed in January and February 2016. The groundwater monitoring wells have been sampled quarterly since October 2001 until September 2008 when sampling was discontinued due to lack of Funds. Sampling was restarted November 2009. Up to 75,000 ppb TPHd, 3,200,000 ppb TPHg, 1,300,000 ppb benzene, 3,900,000 ppb toluene, 850,000 ppb ethylbenzene, 5,900,000 ppb xylenes, 6,500 ppb MTBE, 48000 ppb Naphthalene, and 2300 ppb TAME was detected in all wells. Free product was encountered in MW-2 in December 2003. Up to 0.32 of free product was detected in MW-2 and 0.02 in MW-1. MW-2 was hand bailed on March 1, 2004, March 9, 2004, and March 12, 2004, as part of free-product removal remedial action. Additionally, a vacuum extraction truck was utilized for five (5) of the eleven (11) onsite monitoring wells on March 25, 2004, April 8, 2004, and April 23, 2004. Approximately 0.25 gallons of free product was removed from well MW-2 during the hand bailing operations and approximately 415 gallons of petroleum hydrocarbon-impacted groundwater was removed from the five wells during the three vacuum truck extraction events.

LUST:

Global Id: T0606500307
Contact Type: Regional Board Caseworker
Contact Name: CARL BERNHARDT
Organization Name: SANTA ANA RWQCB (REGION 8)
Address: 3737 MAIN STREET, SUITE 500
City: RIVERSIDE
Email: carl.bernhardt@waterboards.ca.gov

Map ID
Direction
Distance
Elevation

MAP FINDINGS

Site

Database(s)

EDR ID Number
EPA ID Number

NANDINA LIQUOR/TEXACO (Continued)

S101631120

Phone Number: 9517824495

LUST:

Global Id: T0606500307
Action Type: RESPONSE
Date: 04/15/2011
Action: Monitoring Report - Quarterly

Global Id: T0606500307
Action Type: RESPONSE
Date: 04/15/2011
Action: Monitoring Report - Annually

Global Id: T0606500307
Action Type: RESPONSE
Date: 01/16/2012
Action: Other Report / Document

Global Id: T0606500307
Action Type: RESPONSE
Date: 10/15/2011
Action: Monitoring Report - Quarterly

Global Id: T0606500307
Action Type: RESPONSE
Date: 10/03/2017
Action: Monitoring Report - Semi-Annually

Global Id: T0606500307
Action Type: ENFORCEMENT
Date: 07/31/2009
Action: Staff Letter - #RCDEH073109

Global Id: T0606500307
Action Type: ENFORCEMENT
Date: 01/08/2014
Action: Clean Up Fund - Case Closure Review Summary Report (RSR)

Global Id: T0606500307
Action Type: RESPONSE
Date: 07/15/2011
Action: Monitoring Report - Quarterly

Global Id: T0606500307
Action Type: RESPONSE
Date: 01/15/2012
Action: Monitoring Report - Quarterly

Global Id: T0606500307
Action Type: RESPONSE
Date: 02/17/2012
Action: Well Installation Report

Global Id: T0606500307
Action Type: RESPONSE
Date: 04/15/2012
Action: Monitoring Report - Annually

Map ID
Direction
Distance
Elevation

MAP FINDINGS

Site

Database(s)

EDR ID Number
EPA ID Number

NANDINA LIQUOR/TEXACO (Continued)

S101631120

Global Id:	T0606500307
Action Type:	RESPONSE
Date:	04/15/2012
Action:	Monitoring Report - Quarterly
Global Id:	T0606500307
Action Type:	ENFORCEMENT
Date:	04/25/2014
Action:	Technical Correspondence / Assistance / Other
Global Id:	T0606500307
Action Type:	RESPONSE
Date:	10/15/2012
Action:	Monitoring Report - Quarterly
Global Id:	T0606500307
Action Type:	ENFORCEMENT
Date:	07/19/2011
Action:	Technical Correspondence / Assistance / Other - #RCDEH 071911
Global Id:	T0606500307
Action Type:	ENFORCEMENT
Date:	01/05/2016
Action:	Site Visit / Inspection / Sampling
Global Id:	T0606500307
Action Type:	RESPONSE
Date:	01/15/2013
Action:	Monitoring Report - Quarterly
Global Id:	T0606500307
Action Type:	RESPONSE
Date:	07/05/2017
Action:	Monitoring Report - Other
Global Id:	T0606500307
Action Type:	ENFORCEMENT
Date:	02/09/2017
Action:	Staff Letter
Global Id:	T0606500307
Action Type:	ENFORCEMENT
Date:	05/23/2016
Action:	Clean Up Fund - Letter to RP
Global Id:	T0606500307
Action Type:	ENFORCEMENT
Date:	08/12/2016
Action:	File review - #RCDEH uploaded site file 8/12/2016
Global Id:	T0606500307
Action Type:	RESPONSE
Date:	11/26/2006
Action:	Other Report / Document
Global Id:	T0606500307
Action Type:	RESPONSE

Map ID
Direction
Distance
Elevation

MAP FINDINGS

Site

Database(s)

EDR ID Number
EPA ID Number

NANDINA LIQUOR/TEXACO (Continued)

S101631120

Date: 07/15/2013
Action: Monitoring Report - Quarterly

Global Id: T0606500307
Action Type: RESPONSE
Date: 10/15/2013
Action: Monitoring Report - Quarterly

Global Id: T0606500307
Action Type: RESPONSE
Date: 07/02/2013
Action: Soil and Water Investigation Workplan - Regulator Responded

Global Id: T0606500307
Action Type: RESPONSE
Date: 04/15/2013
Action: Request for Closure - Regulator Responded

Global Id: T0606500307
Action Type: RESPONSE
Date: 01/04/2013
Action: Interim Remedial Action Plan - Regulator Responded

Global Id: T0606500307
Action Type: RESPONSE
Date: 04/04/2013
Action: Request for Closure - Regulator Responded

Global Id: T0606500307
Action Type: RESPONSE
Date: 12/20/2013
Action: Other Report / Document - Regulator Responded

Global Id: T0606500307
Action Type: RESPONSE
Date: 09/12/2013
Action: Other Workplan - Regulator Responded

Global Id: T0606500307
Action Type: ENFORCEMENT
Date: 10/11/2006
Action: Staff Letter - #101106

Global Id: T0606500307
Action Type: ENFORCEMENT
Date: 02/08/2008
Action: File review

Global Id: T0606500307
Action Type: ENFORCEMENT
Date: 07/07/2011
Action: Staff Letter - #RCDEH 070711

Global Id: T0606500307
Action Type: ENFORCEMENT
Date: 07/19/2017
Action: Verbal Communication

Map ID
Direction
Distance
Elevation

MAP FINDINGS

Site

Database(s)

EDR ID Number
EPA ID Number

NANDINA LIQUOR/TEXACO (Continued)

S101631120

Global Id:	T0606500307
Action Type:	ENFORCEMENT
Date:	01/02/2018
Action:	Staff Letter
Global Id:	T0606500307
Action Type:	ENFORCEMENT
Date:	07/01/2017
Action:	Referral to Regional Board - #RCDEH notification letters
Global Id:	T0606500307
Action Type:	ENFORCEMENT
Date:	11/01/2017
Action:	Notification - Public Notice of Case Closure
Global Id:	T0606500307
Action Type:	ENFORCEMENT
Date:	03/19/2018
Action:	Closure/No Further Action Letter
Global Id:	T0606500307
Action Type:	ENFORCEMENT
Date:	08/15/2017
Action:	Staff Letter
Global Id:	T0606500307
Action Type:	ENFORCEMENT
Date:	08/09/2017
Action:	Clean Up Fund - Case Closure Review Summary Report (RSR)
Global Id:	T0606500307
Action Type:	RESPONSE
Date:	02/26/2018
Action:	Well Destruction Report
Global Id:	T0606500307
Action Type:	RESPONSE
Date:	07/30/2017
Action:	Soil Vapor Intrusion Investigation Workplan - Regulator Responded
Global Id:	T0606500307
Action Type:	ENFORCEMENT
Date:	06/03/2008
Action:	File review
Global Id:	T0606500307
Action Type:	ENFORCEMENT
Date:	06/06/2007
Action:	File review
Global Id:	T0606500307
Action Type:	ENFORCEMENT
Date:	07/31/2007
Action:	File review
Global Id:	T0606500307
Action Type:	ENFORCEMENT

Map ID
Direction
Distance
Elevation

MAP FINDINGS

Site

Database(s)

EDR ID Number
EPA ID Number

NANDINA LIQUOR/TEXACO (Continued)

S101631120

Date: 11/28/2007
Action: File review

Global Id: T0606500307
Action Type: ENFORCEMENT
Date: 11/30/2011
Action: Staff Letter - #RCDEH 113011

Global Id: T0606500307
Action Type: ENFORCEMENT
Date: 04/23/2012
Action: Clean Up Fund - Case Closure Review Summary Report (RSR)

Global Id: T0606500307
Action Type: Other
Date: 01/04/1993
Action: Leak Discovery

Global Id: T0606500307
Action Type: Other
Date: 12/21/1992
Action: Leak Stopped

Global Id: T0606500307
Action Type: Other
Date: 01/05/1993
Action: Leak Reported

Global Id: T0606500307
Action Type: RESPONSE
Date: 04/22/2014
Action: Correspondence

Global Id: T0606500307
Action Type: RESPONSE
Date: 10/15/2017
Action: Request for Closure - Regulator Responded

Global Id: T0606500307
Action Type: RESPONSE
Date: 10/15/2009
Action: Monitoring Report - Quarterly

Global Id: T0606500307
Action Type: RESPONSE
Date: 01/15/2010
Action: Monitoring Report - Quarterly

Global Id: T0606500307
Action Type: RESPONSE
Date: 01/15/2011
Action: Monitoring Report - Quarterly

Global Id: T0606500307
Action Type: REMEDIATION
Date: 03/01/2004
Action: Free Product Removal

Map ID
Direction
Distance
Elevation

MAP FINDINGS

Site

Database(s)

EDR ID Number
EPA ID Number

NANDINA LIQUOR/TEXACO (Continued)

S101631120

Global Id: T0606500307
Action Type: REMEDIATION
Date: 12/21/2000
Action: Excavation

Global Id: T0606500307
Action Type: ENFORCEMENT
Date: 08/19/2008
Action: File review

Global Id: T0606500307
Action Type: REMEDIATION
Date: 07/23/2008
Action: In Situ Physical/Chemical Treatment (other than SVE)

Global Id: T0606500307
Action Type: REMEDIATION
Date: 03/31/2011
Action: Other (Use Description Field)

Global Id: T0606500307
Action Type: ENFORCEMENT
Date: 07/01/2017
Action: File review - #RCDEH site summary

Global Id: T0606500307
Action Type: ENFORCEMENT
Date: 10/24/2008
Action: Technical Correspondence / Assistance / Other

LUST:

Global Id: T0606500307
Status: Open - Case Begin Date
Status Date: 12/21/1992

Global Id: T0606500307
Status: Open - Remediation
Status Date: 12/21/1992

Global Id: T0606500307
Status: Open - Site Assessment
Status Date: 01/04/1993

Global Id: T0606500307
Status: Open - Site Assessment
Status Date: 01/22/1999

Global Id: T0606500307
Status: Open - Remediation
Status Date: 06/20/2005

Global Id: T0606500307
Status: Open - Verification Monitoring
Status Date: 06/20/2005

Global Id: T0606500307
Status: Completed - Case Closed

Map ID
Direction
Distance
Elevation

MAP FINDINGS

Site

Database(s)

EDR ID Number
EPA ID Number

NANDINA LIQUOR/TEXACO (Continued)

S101631120

Status Date: 03/19/2018

SWEEPS UST:

Name: NANDINA LIQUOR/TEXACO
Address: 1569 NANDINA AVE
City: PERRIS
Status: Active
Comp Number: 58511
Number: 1
Board Of Equalization: 44-018401
Referral Date: 06-14-90
Action Date: 06-14-90
Created Date: 03-28-89
Owner Tank Id: 001600
SWRCB Tank Id: 33-000-058511-000001
Tank Status: A
Capacity: 100
Active Date: 06-14-90
Tank Use: UNKNOWN
STG: P
Content: UNKNOWN
Number Of Tanks: 7

Name: NANDINA LIQUOR/TEXACO
Address: 1569 NANDINA AVE
City: PERRIS
Status: Active
Comp Number: 58511
Number: 1
Board Of Equalization: 44-018401
Referral Date: 06-14-90
Action Date: 06-14-90
Created Date: 03-28-89
Owner Tank Id: 001600
SWRCB Tank Id: 33-000-058511-000002
Tank Status: A
Capacity: 100
Active Date: 06-14-90
Tank Use: UNKNOWN
STG: P
Content: UNKNOWN
Number Of Tanks: Not reported

Name: NANDINA LIQUOR/TEXACO
Address: 1569 NANDINA AVE
City: PERRIS
Status: Active
Comp Number: 58511
Number: 1
Board Of Equalization: 44-018401
Referral Date: 06-14-90
Action Date: 06-14-90
Created Date: 03-28-89
Owner Tank Id: 001600
SWRCB Tank Id: 33-000-058511-000003
Tank Status: A

Map ID
Direction
Distance
Elevation

MAP FINDINGS

Site

Database(s)

EDR ID Number
EPA ID Number

NANDINA LIQUOR/TEXACO (Continued)

S101631120

Capacity: 100
Active Date: 06-14-90
Tank Use: UNKNOWN
STG: P
Content: UNKNOWN
Number Of Tanks: Not reported

Name: NANDINA LIQUOR/TEXACO
Address: 1569 NANDINA AVE
City: PERRIS
Status: Active
Comp Number: 58511
Number: 1
Board Of Equalization: 44-018401
Referral Date: 06-14-90
Action Date: 06-14-90
Created Date: 03-28-89
Owner Tank Id: 001600
SWRCB Tank Id: 33-000-058511-000004
Tank Status: A
Capacity: 100
Active Date: 06-14-90
Tank Use: UNKNOWN
STG: P
Content: UNKNOWN
Number Of Tanks: Not reported

Name: NANDINA LIQUOR/TEXACO
Address: 1569 NANDINA AVE
City: PERRIS
Status: Active
Comp Number: 58511
Number: 1
Board Of Equalization: 44-018401
Referral Date: 06-14-90
Action Date: 06-14-90
Created Date: 03-28-89
Owner Tank Id: 001600
SWRCB Tank Id: 33-000-058511-000005
Tank Status: A
Capacity: 100
Active Date: 06-14-90
Tank Use: UNKNOWN
STG: P
Content: UNKNOWN
Number Of Tanks: Not reported

Name: NANDINA LIQUOR/TEXACO
Address: 1569 NANDINA AVE
City: PERRIS
Status: Active
Comp Number: 58511
Number: 1
Board Of Equalization: 44-018401
Referral Date: 06-14-90
Action Date: 06-14-90
Created Date: 03-28-89

Map ID
Direction
Distance
Elevation

MAP FINDINGS

Site

Database(s)

EDR ID Number
EPA ID Number

NANDINA LIQUOR/TEXACO (Continued)

S101631120

Owner Tank Id: 001600
SWRCB Tank Id: 33-000-058511-000006
Tank Status: A
Capacity: 100
Active Date: 06-14-90
Tank Use: UNKNOWN
STG: P
Content: UNKNOWN
Number Of Tanks: Not reported

Name: NANDINA LIQUOR/TEXACO
Address: 1569 NANDINA AVE
City: PERRIS
Status: Active
Comp Number: 58511
Number: 1
Board Of Equalization: 44-018401
Referral Date: 06-14-90
Action Date: 06-14-90
Created Date: 03-28-89
Owner Tank Id: 001600
SWRCB Tank Id: 33-000-058511-000007
Tank Status: A
Capacity: 100
Active Date: 06-14-90
Tank Use: UNKNOWN
STG: P
Content: UNKNOWN
Number Of Tanks: Not reported

CA FID UST:

Facility ID: 33000360
Regulated By: UTNKA
Regulated ID: Not reported
Cortese Code: Not reported
SIC Code: Not reported
Facility Phone: 7149437075
Mail To: Not reported
Mailing Address: 1569 NANDINA AVE
Mailing Address 2: Not reported
Mailing City,St,Zip: PERRIS 92370
Contact: Not reported
Contact Phone: Not reported
DUNs Number: Not reported
NPDES Number: Not reported
EPA ID: Not reported
Comments: Not reported
Status: Active

CORTESE:

Name: NANDINA LIQUOR
Address: 1569 NANDINA AVE
City,State,Zip: PERRIS, CA 92571
Region: CORTESE
Envirostor Id: Not reported
Global ID: T0606500307

Map ID
Direction
Distance
Elevation

MAP FINDINGS

Site

Database(s)

EDR ID Number
EPA ID Number

NANDINA LIQUOR/TEXACO (Continued)

S101631120

Site/Facility Type: LUST CLEANUP SITE
Cleanup Status: COMPLETED - CASE CLOSED
Status Date: Not reported
Site Code: Not reported
Latitude: Not reported
Longitude: Not reported
Owner: Not reported
Enf Type: Not reported
Swat R: Not reported
Flag: active
Order No: Not reported
Waste Discharge System No: Not reported
Effective Date: Not reported
Region 2: Not reported
WID Id: Not reported
Solid Waste Id No: Not reported
Waste Management Uit Name: Not reported
File Name: Active Open

HIST CORTESE:

edr_fname: NANDINA LIQUOR
edr_fadd1: 1569
City,State,Zip: PERRIS, CA 92571
Region: CORTESE
Facility County Code: 33
Reg By: LTNKA
Reg Id: 083302212T

CERS:

Name: NANDINA LIQUOR
Address: 1569 NANDINA AVE
City,State,Zip: PERRIS, CA 92571
Site ID: 209420
CERS ID: T0606500307
CERS Description: Leaking Underground Storage Tank Cleanup Site

Affiliation:

Affiliation Type Desc: Regional Board Caseworker
Entity Name: CARL BERNHARDT - SANTA ANA RWQCB (REGION 8)
Entity Title: Not reported
Affiliation Address: 3737 MAIN STREET, SUITE 500
Affiliation City: RIVERSIDE
Affiliation State: CA
Affiliation Country: Not reported
Affiliation Zip: Not reported
Affiliation Phone: 9517824495

MAP FINDINGS

Map ID
Direction
Distance
Elevation

Site

Database(s)

EDR ID Number
EPA ID Number

H21
WNW
1/4-1/2
0.334 mi.
1764 ft.

PULLIAM FAMILY TRUST
1569 NANDINA AVE
PERRIS, CA 92571

Site 2 of 2 in cluster H

LUST **S105850475**
N/A

Relative:
Higher

LUST REG 8:

Actual:
1516 ft.

Name: PULLIAM FAMILY TRUST
Address: 1569 NANDINA AVE
City: PERRIS
Region: 8
County: Riverside
Regional Board: Santa Ana Region
Facility Status: Preliminary site assessment workplan submitted
Case Number: 083302212T
Local Case Num: 93025
Case Type: Soil only
Substance: Diesel
Qty Leaked: Not reported
Abate Method: Excavate and Treat - remove contaminated soil and treat (includes spreading or land farming)

Cross Street: HWY 215
Enf Type: Not reported
Funding: Not reported
How Discovered: Tank Closure
How Stopped: Not reported
Leak Cause: UNK
Leak Source: UNK
Global ID: T0606500307
How Stopped Date: 12/21/1992
Enter Date: 3/17/1993
Date Confirmation of Leak Began: 1/4/1993
Date Preliminary Assessment Began: Not reported
Discover Date: 1/4/1993
Enforcement Date: Not reported
Close Date: Not reported
Date Prelim Assessment Workplan Submitted: 1/1/1965
Date Pollution Characterization Began: Not reported
Date Remediation Plan Submitted: Not reported
Date Remedial Action Underway: Not reported
Date Post Remedial Action Monitoring: Not reported
Enter Date: 3/17/1993
GW Qualifies: Not reported
Soil Qualifies: Not reported
Operator: Not reported
Facility Contact: Not reported
Interim: Not reported
Oversite Program: LUST
Latitude: 33.8444924
Longitude: -117.2222335
MTBE Date: Not reported
Max MTBE GW: Not reported
MTBE Concentration: 0
Max MTBE Soil: Not reported
MTBE Fuel: 0
MTBE Tested: Not Required to be Tested.
MTBE Class: *
Staff: CAB
Staff Initials: UNK

Map ID
Direction
Distance
Elevation

MAP FINDINGS

Site

Database(s)

EDR ID Number
EPA ID Number

PULLIAM FAMILY TRUST (Continued)

S105850475

Lead Agency: Local Agency
Local Agency: 33000L
Hydr Basin #: SAN JACINTO (8-5)
Beneficial: Not reported
Priority: Not reported
Cleanup Fund Id: Not reported
Work Suspended: Not reported
Summary: Not reported

22
SW
1/4-1/2
0.450 mi.
2377 ft.

BELL GRAIN AND MILLING
17971 HWY 215
PERRIS, CA 92570

LUST **S105025544**
Cortese **N/A**
HIST CORTESE
CERS

Relative:
Higher
Actual:
1525 ft.

RIVERSIDE CO. LUST:
Name: BELL GRAIN & MILLING
Address: 17971 HWY 215
City,State,Zip: PERRIS, CA
Region: RIVERSIDE
Facility ID: 90793
Employee: Lehmann
Site Closed: Yes
Case Type: Soil only
Facility Status: closed/action completed
Casetype Decode: Soil only is impacted
Fstatus Decode: Closed/Action completed

LUST:
Name: BELL GRAIN AND MILLING
Address: 17971 HIGHWAY 215
City,State,Zip: PERRIS, CA 92570
Lead Agency: RIVERSIDE COUNTY LOP
Case Type: LUST Cleanup Site
Geo Track: http://geotracker.waterboards.ca.gov/profile_report.asp?global_id=T0606500208
Global Id: T0606500208
Latitude: 33.8591463393389
Longitude: -117.260587245369
Status: Completed - Case Closed
Status Date: 12/13/1990
Case Worker: SCB
RB Case Number: 083301648T
Local Agency: RIVERSIDE COUNTY LOP
File Location: Local Agency Warehouse
Local Case Number: 90793
Potential Media Affect: Soil
Potential Contaminants of Concern: Gasoline
Site History: Not reported

LUST:
Global Id: T0606500208
Contact Type: Local Agency Caseworker
Contact Name: SHARON BOLTINGHOUSE
Organization Name: RIVERSIDE COUNTY LOP
Address: 3880 LEMON ST SUITE 200
City: RIVERSIDE
Email: sbolting@rivco.org
Phone Number: 9519558980

Map ID
Direction
Distance
Elevation

MAP FINDINGS

Site

Database(s)

EDR ID Number
EPA ID Number

BELL GRAIN AND MILLING (Continued)

S105025544

LUST:

Global Id: T0606500208
Action Type: ENFORCEMENT
Date: 03/05/2009
Action: File review - #RCDEH Upload Site File 9/5/2014

Global Id: T0606500208
Action Type: Other
Date: 07/23/1990
Action: Leak Discovery

Global Id: T0606500208
Action Type: Other
Date: 07/23/1990
Action: Leak Stopped

Global Id: T0606500208
Action Type: Other
Date: 08/28/1990
Action: Leak Reported

Global Id: T0606500208
Action Type: ENFORCEMENT
Date: 03/06/2009
Action: Closure/No Further Action Letter - #Site Closure

Global Id: T0606500208
Action Type: ENFORCEMENT
Date: 12/13/1990
Action: Closure/No Further Action Letter

LUST:

Global Id: T0606500208
Status: Open - Case Begin Date
Status Date: 07/23/1990

Global Id: T0606500208
Status: Open - Site Assessment
Status Date: 08/28/1990

Global Id: T0606500208
Status: Completed - Case Closed
Status Date: 12/13/1990

LUST REG 8:

Name: BELL GRAIN AND MILLING
Address: 17971 HWY 215
City: PERRIS
Region: 8
County: Riverside
Regional Board: Santa Ana Region
Facility Status: Case Closed
Case Number: 083301648T
Local Case Num: 90793
Case Type: Soil only

Map ID
Direction
Distance
Elevation

MAP FINDINGS

Site

Database(s)

EDR ID Number
EPA ID Number

BELL GRAIN AND MILLING (Continued)

S105025544

Substance:	Gasoline
Qty Leaked:	Not reported
Abate Method:	Not reported
Cross Street:	Not reported
Enf Type:	CLOS
Funding:	Not reported
How Discovered:	Subsurface Monitoring
How Stopped:	Not reported
Leak Cause:	Not reported
Leak Source:	Not reported
Global ID:	T0606500208
How Stopped Date:	7/23/1990
Enter Date:	9/16/1990
Date Confirmation of Leak Began:	Not reported
Date Preliminary Assessment Began:	Not reported
Discover Date:	7/23/1990
Enforcement Date:	1/1/1965
Close Date:	12/13/1990
Date Prelim Assessment Workplan Submitted:	Not reported
Date Pollution Characterization Began:	Not reported
Date Remediation Plan Submitted:	Not reported
Date Remedial Action Underway:	Not reported
Date Post Remedial Action Monitoring:	Not reported
Enter Date:	9/16/1990
GW Qualifies:	Not reported
Soil Qualifies:	Not reported
Operator:	Not reported
Facility Contact:	Not reported
Interim:	Not reported
Oversite Program:	LUST
Latitude:	34.3502267
Longitude:	-117.2493057
MTBE Date:	Not reported
Max MTBE GW:	Not reported
MTBE Concentration:	0
Max MTBE Soil:	Not reported
MTBE Fuel:	1
MTBE Tested:	Site NOT Tested for MTBE. Includes Unknown and Not Analyzed.
MTBE Class:	*
Staff:	PAH
Staff Initials:	UNK
Lead Agency:	Local Agency
Local Agency:	33000L
Hydr Basin #:	UPPER MOJAVE RIVER V
Beneficial:	Not reported
Priority:	Not reported
Cleanup Fund Id:	Not reported
Work Suspended:	Not reported
Summary:	ALSO DIESEL CONTAMINATION

CORTESE:

Name:	BELL GRAIN AND MILLING
Address:	17971 HIGHWAY 215
City,State,Zip:	PERRIS, CA 92570
Region:	CORTESE
Envirostor Id:	Not reported
Global ID:	T0606500208

Map ID
Direction
Distance
Elevation

MAP FINDINGS

Site

Database(s)

EDR ID Number
EPA ID Number

BELL GRAIN AND MILLING (Continued)

S105025544

Site/Facility Type: LUST CLEANUP SITE
Cleanup Status: COMPLETED - CASE CLOSED
Status Date: Not reported
Site Code: Not reported
Latitude: Not reported
Longitude: Not reported
Owner: Not reported
Enf Type: Not reported
Swat R: Not reported
Flag: active
Order No: Not reported
Waste Discharge System No: Not reported
Effective Date: Not reported
Region 2: Not reported
WID Id: Not reported
Solid Waste Id No: Not reported
Waste Management Uit Name: Not reported
File Name: Active Open

HIST CORTESE:

edr_fname: BELL GRAIN AND MILLING
edr_fadd1: 17971 215
City,State,Zip: PERRIS, CA 92370
Region: CORTESE
Facility County Code: 33
Reg By: LTNKA
Reg Id: 083301648T

CERS:

Name: BELL GRAIN AND MILLING
Address: 17971 HIGHWAY 215
City,State,Zip: PERRIS, CA 92570
Site ID: 216190
CERS ID: T0606500208
CERS Description: Leaking Underground Storage Tank Cleanup Site

Affiliation:

Affiliation Type Desc: Local Agency Caseworker
Entity Name: SHARON BOLTINGHOUSE - RIVERSIDE COUNTY LOP
Entity Title: Not reported
Affiliation Address: 3880 LEMON ST SUITE 200
Affiliation City: RIVERSIDE
Affiliation State: CA
Affiliation Country: Not reported
Affiliation Zip: Not reported
Affiliation Phone: 9519558980

Map ID
Direction
Distance
Elevation

MAP FINDINGS

EDR ID Number
EPA ID Number

Site

Database(s)

I23 MARCH AIR FORCE BASE
ENE
1/2-1 MORENO VALLEY, CA 92518
0.520 mi.
2747 ft. Site 1 of 2 in cluster I

CA BOND EXP. PLAN S105960470
N/A

Relative:
Lower
Actual:
1483 ft.

CA BOND EXP. PLAN:

Responsible Party: FEDERAL FACILITY SITE CLEANUP WORKPLAN
Project Revenue Source Company: Not reported
Project Revenue Source Addr: Not reported
Project Revenue Source City,St,Zip: Not reported
Project Revenue Source Desc: The Department will either enter into an interagency agreement with the

Department of Defense of issue an order for oversight/monitoring of the Air Force's cleanup efforts. DHS has budgeted \$100,000 for its oversight/monitoring costs. DHS will recover 100 percent of direct costs plus staff costs and overhead related to the project. The Department of Defense will pay all costs associated with remedial investigation and cleanup activities.

Site Description: The site is a U.S. Air Force Base.

Hazardous Waste Desc: The initial assessment at this site identified hazardous waste disposal on base in landfills, burning pits, dry wells, and ground disposal. Several types of wastes associated with aircraft and general maintenance were identified, including fuels, oils, polychlorinated biphenyls (PCBs), pesticides, low-level radiation, and the solvents trichloroethylene (TCE) and perchloroethylene (PCE).

Threat To Public Health & Env: Past disposal practices at March Air Force Base pose a threat to surface and ground water. Work to date has identified ground water contamination on and off base, and recently, in private wells east of the base perimeter. There is no known exposure at this time.

Site Activity Status: The installation restoration program has been initiated at this base. Currently the program is in the confirmation/quantification step of the mitigation process. DHS's oversight has increased due to contamination of drinking water supplies.

I24 MARCH AIR RESERVE BASE
ENE 3,545 ACRES; EAST OF RIVERSIDE
1/2-1 RIVERSIDE, CA 92518
0.520 mi.
2747 ft. Site 2 of 2 in cluster I

ENVIROSTOR S104241831
HIST Cal-Sites N/A

Relative:
Lower
Actual:
1483 ft.

ENVIROSTOR:

Name: MARCH AIR RESERVE BASE
Address: 3,545 ACRES; EAST OF RIVERSIDE
City,State,Zip: RIVERSIDE, CA 92518
Facility ID: 33970004
Status: Active
Status Date: 07/13/1998
Site Code: 400689
Site Type: Federal Superfund
Site Type Detailed: Open Base
Acres: 2500
NPL: YES
Regulatory Agencies: SMBRP, RWQCB 8 - Santa Ana, US EPA
Lead Agency: US EPA
Program Manager: Stephen Niou
Supervisor: Eileen Mananian
Division Branch: Cleanup Cypress
Assembly: 61
Senate: 31
Special Program: DSMOA
Restricted Use: NO
Site Mgmt Req: NONE SPECIFIED

Map ID
Direction
Distance
Elevation

MAP FINDINGS

Site

Database(s)

EDR ID Number
EPA ID Number

MARCH AIR RESERVE BASE (Continued)

S104241831

Funding: DERA
Latitude: 33.89608
Longitude: -117.2552
APN: NONE SPECIFIED
Past Use: AIRCRAFT MAINTENANCE, AIRFIELD OPERATIONS, DEGREASING FACILITY, DRY CLEANING, ENGINE TESTING/REPAIR, FIRE TRAINING AREAS, FUEL - AIRCRAFT STORAGE/ REFUELING, FUEL - VEHICLE STORAGE/ REFUELING, LANDFILL - DOMESTIC, MACHINE SHOP, OFFICE BUILDING, OIL/WATER SEPARATORS, PAINT/DEPAINT FACILITY
Potential COC: Lead Polychlorinated biphenyls (PCBs Polynuclear aromatic hydrocarbons (PAHs Tetrachloroethylene (PCE TPH-diesel TPH-JET FUEL 1,1,1-Trichloroethane (TCA Trichloroethylene (TCE Carbon tetrachloride Chloroform
Confirmed COC: 30013-NO 30018-NO Polynuclear aromatic hydrocarbons (PAHs Tetrachloroethylene (PCE TPH-diesel 1,1,1-Trichloroethane (TCA Trichloroethylene (TCE Chloroform Carbon tetrachloride TPH-JET FUEL
Potential Description: OTH, SOIL
Alias Name: ALESSANDRO ARMY AIR FIELD
Alias Type: Alternate Name
Alias Name: |
Alias Type: Alternate Name
Alias Name: 110033608665
Alias Type: EPA (FRS #)
Alias Name: DOD100285300
Alias Type: GeoTracker Global ID
Alias Name: T10000005654
Alias Type: GeoTracker Global ID
Alias Name: T10000005916
Alias Type: GeoTracker Global ID
Alias Name: 16985
Alias Type: RB-PCA
Alias Name: 400689
Alias Type: Project Code (Site Code)
Alias Name: 33970004
Alias Type: Envirostor ID Number

Completed Info:

Completed Area Name: OU2
Completed Sub Area Name: Not reported
Completed Document Type: Remedial Action Plan
Completed Date: 09/29/2005
Comments: DTSC has concurred with the OU2A ROD of March Air Reserve Base. The OU2A ROD addresses Sites 1, 11, 37, and 39. The key provisions of this ROD include institutional controls for Sites 1 and 11 where residual PAHs exist in the soil that are incompatible with unrestricted land use. The Air Force agreed to incorporate institutional control provisions into the base master plan. In case of base closure, the AF will require the purchasers to enter into State land Use Covenants with DTSC as a condition of land transfer. Sites 37 and 39 require no further actions.

Completed Area Name: OU 1
Completed Sub Area Name: STE34
Completed Document Type: * Remedial or Removal Design
Completed Date: 07/11/1996
Comments: Not reported

Completed Area Name: PCAS

Map ID
Direction
Distance
Elevation

MAP FINDINGS

Site

Database(s)

EDR ID Number
EPA ID Number

MARCH AIR RESERVE BASE (Continued)

S104241831

Completed Sub Area Name: STE33
Completed Document Type: * Remedial or Removal Design
Completed Date: 07/08/1996
Comments: Not reported

Completed Area Name: Sites With No Operable Unit
Completed Sub Area Name: PANER
Completed Document Type: Operation and Maintenance Report
Completed Date: 06/17/1996
Comments: O&M Site 33(PANERO): The Site 33 Pump and Treat System (PTS) consists of flow equalization tanks, an oil-water separator, air stripping, thermal oxidation of air stripper off-gas, and granular activated carbon polishing of the air stripper effluent. An internal combustion engine is used to treat vapors recovered by vapor extraction of the pumping wells. The PTS is designed to sustain continuous operation without direct operator control. Periodic surveillance and maintenance will be required to ensure reliable operation and compliance with regulatory requirements. Process performing monitoring of the vapor and water treatment systems will be conducted. This includes on-site sampling and tests of the influent streams, intermittent treatment points and the effluent streams to verify satisfactory operation, and timely change-out of the GAC treatment units to maintain regulatory discharge limits and cost effectiveness. Preventive equipment maintenance tasks, in accordance with the manufacturers recommend -ations, will be performed along with routine maintenance and record keeping activities. Normally, one field technician will be required to perform the routine O&M tasks, including well inspections and maintenance, pump overhauls, process instrument calibrations, equipment repairs and replacements. The manufacturer shall have local service representatives capable of responding to equipment failures or problems within 3 hours of initial contact.

Completed Area Name: OU 1
Completed Sub Area Name: SIT31
Completed Document Type: Operation and Maintenance Plan
Completed Date: 05/08/1996
Comments: Not reported

Completed Area Name: OU 1
Completed Sub Area Name: SIT31
Completed Document Type: * Remedial or Removal Design
Completed Date: 05/08/1996
Comments: DES - SITE 31: This is part of OU #1. The practice of dis- charging solvents on the ground reportedly occurred from about the mid-1950s to the mid-1970s. In addition, floor drains from maintenance shops may have leaked solvents to the subsurface. The primary contaminants of concern at Site 31 are Trichloro- ethylene (PCE), and traces of other chlorinated solvents. The contaminants are contained within the soils and the groundwater and will require remediation to prevent further contamination of the OU#1 groundwater. Extensive studies to identify source locations, determine site characteristics and evaluate cost effective remedial alternatives have been performed. A dual phase extraction technology coupled with granular activated carbon treatment of extracted groundwater and soil vapor has been selected based on a pilot scale system shown to be a cost- effective method for remediation of this Site. The treatment system shall

Map ID
Direction
Distance
Elevation

MAP FINDINGS

Site

Database(s)

EDR ID Number
EPA ID Number

MARCH AIR RESERVE BASE (Continued)

S104241831

discharge treated water that will have a daily average concentration of 0.5 ppb TCE or less, and never will exceed a concentration of 5 ppb TCE. Treated groundwater will be reinjected into the aquifer combined with discharge of excess water to the Heacock Storm drain and/or the base sanitary sewer system, as required. Installation of process equipment, surface piping and electrical facilities is planned for the end of April, and startup of the system July 1996. This remedial action complies with the statutory preference for remedies as specified in the Record of Decision (ROD) for OU#1. O&M SITE 31: The Site 31 dual phase extraction and treatment system is designed to sustain continuous operation without direct operator control. Periodic surveillance and maintenance will be required to ensure reliable operation and compliance with regulatory requirement. Process performing monitoring of the vapor and water treatment systems will be conducted. This includes on-site sampling and tests of the influent streams, intermittent treatment points and the effluent streams to verify satisfactory operation, and timely change-out of the GAC treatment units to maintain regulatory discharge limits and cost effectiveness. Preventive equipment maintenance tasks, in accordance with the manufacturers recommendations, will be performed along with routine maintenance and record keeping activities. It is expected that the carbon change-out frequency will gradually decrease as the soil and groundwater contaminant levels decline with ongoing treatment. Initially the change-outs may occur once every 1-2 months and subsequently may decrease to once or twice a year for the groundwater treatment system. Normally, one field technician will be required to perform the routine O&M tasks, including wells inspections and maintenance, pump overhauls, process instrument calibrations, equipment repairs and replacements. Status reports along with analytical results and discharge records will be prepared and submitted as required for satisfactory operating control and regulatory compliance requirements. Qualified supervisory personnel will oversee execution of the O&M tasks to minimize costs, and ensure timely and accurate operating reports.

Completed Area Name: OU2

Completed Sub Area Name: SIT11

Completed Document Type: Removal Action Completion Report

Completed Date: 05/01/1996

Comments:

RA - SITE 11: Site 11 is part of OU#2. It includes an area designated as the Liquid Fuels Management, Bulk Storage Facility. The leaking fuel line section was between the tank car unloading dock (Fuel Pump Station Building 2202 and Building 2340. These fuel lines transport fuels from the fuel storage tanks to the flight line to enable refueling of aircraft. Leakage of the fuel line was discovered when March AFB personnel noticed a loss in line pressure during an integrity test of a section of the line between the fuel pump station and the flight line. Visual indications of a fuel leak were also observed in and around the concrete vault located adjacent to the fuel pump station. The objective of the Immediate Response Action was to remove and replace the leaking section of the sub-surface JP-8 fuel line. This was accomplished within a very tight schedule (approx. seven days) to prevent the use of outside trucks for delivery of fuels to the aircrafts. The removal action consisted of trenching to expose the sub-surface fuel lines and associated vault area including the demolishing and removal of overlaying asphalt and

Map ID
Direction
Distance
Elevation

MAP FINDINGS

Site

Database(s)

EDR ID Number
EPA ID Number

MARCH AIR RESERVE BASE (Continued)

S104241831

concrete, the removal of a 230 foot of JP-8 fuel line and a 210 foot section of an inactive JP-8 line was also removed, the placement of a new 8 inch steel JP-8 fuel line and a 12 inch steel road crossing sleeve and reconstruction of demolished concrete vault. Approximately, 380 cubic yards of contaminated soil was removed and stockpiled at Site 15 for remediation. Upon getting the new pipe section on-line the general site area was landscaped and restored to the original condition to the extent possible. This included the backfilling maximum dry density of the soil, and the replacement of the overlaying asphalt.

Completed Area Name: OU2
Completed Sub Area Name: STE 1
Completed Document Type: Feasibility Study Report
Completed Date: 03/25/1996
Comments: Not reported

Completed Area Name: OU 1
Completed Sub Area Name: STE 9
Completed Document Type: Feasibility Study Report
Completed Date: 03/25/1996
Comments: RIFS - SITE 9: The removal of the OW/S will eliminate a potential source area for groundwater contamination in the future. This Site Specific Action Memorandum was prepared to evaluate and identify the most effective remedial alternative to remove the OW/S and dispose of the expected 100 cubic yards of oil contaminated soil. On-base consolidation with Site 6 lined waste cell provides the maximum level of regulatory compliance within the lowest cost level and is compatible with land use. Site 9 is recommended for military reuse under the Joint Power Authority preferred alternative. Site 9 vicinity may potentially have Beechy's Squirrel and Burrowing Owl, but excavation activities will be focused on the OW/S. No potential wetlands are located in Site 9 vicinity. RIFS - SITE 1: Soil sampling at Site 1 detected polycyclic aromatic hydrocarbons (PAHs) as contaminant of concerns. Ground- water samples detected metals; however, only manganese was detected above US Environmental Protection Agency Preliminary remediation Goals (PRGs). Soil from Site 1 was excavated during construction of the Air National Guard Alert Facility. Approximately, 3,100 cubic yards of PAH contaminated soil has been stockpiled on-site under plastic sheeting pending disposal. The risk assessment for Site 1 determined that no human health risk was present at the site because the exposure pathway was limited. Now that the soil has been disturbed, the soil stockpiled at Site 1 needs to be removed to preclude further exposure. This Site Specific Action Memorandum was prepared to evaluate and identify the most effective disposal alternative. The site is planned for Air National Guard use and will remain in military use. Site 1 is not a habitat for any endangered species and no perennial wetlands are located in its vicinity.

Completed Area Name: OU 1
Completed Sub Area Name: STE10
Completed Document Type: * Remedial or Removal Design
Completed Date: 02/02/1996
Comments: Not reported

Completed Area Name: OU 1

Map ID
Direction
Distance
Elevation

MAP FINDINGS

Site

Database(s)

EDR ID Number
EPA ID Number

MARCH AIR RESERVE BASE (Continued)

S104241831

Completed Sub Area Name: STE15
Completed Document Type: * Remedial or Removal Design
Completed Date: 02/02/1996
Comments: DES - SITE 10: This is part of OU#1. The drainage channel, which was installed prior to 1940, has reportedly received various oils , hydraulic fluids, diesel fuel, jet fuel, waste paints, paint strippers, paint thinners, battery acids and solvents. The drainage channel is concretelined (since the 1960s) up to the eastern boundary of the base where it discharges to the Perris Valley storm drain. The objectives of this remediation of contaminated sediment from Site 10, pursuant to the cleanup criteria set forth in the final OU#1 Record of Decision (ROD). Approximately 15 cubic yards of sediment material will be removed from the concrete-lined channel and transported off-site to Candelaria Environmental for bioremediation. ' DES - SITE 15: This is also part of OU#1. The Fire Training Area (FTA), Site 15, was developed in 1978 and was reportedly constructed by placing an underdrain system and gravel over a clay liner. Firefighting water, solutions of Aqueous Film Forming Form (AFFF) and residual fuel used during training exercises were drained to a formerly unlined water holding pond located adjacent to the FTA. Approximately 6000 gallons per year of contaminated JP-4 have been burned in training exercises since the facility was constructed in 1978. The primary contaminants of concern are Benzene, Naphthalene, 2-Methylnaphthalene and Phenanthrene. The remedial actions for Site 15 will require the handling of two streams; the evaporation pond water and soils contaminated with PAHs. Approximately 4,500 gallons of water, from the evaporation pond, will be transferred to a base sewer inlet located one-half mile from Site 15 using a 5,000-gallon vacuum truck supplied by Environmental Dynamic. Approximately 8,950 tons of contaminated soil will be transported off-site to Candelaria Environmental for bioremediation. The objectives of this remedial action were set forth in the final OU# 1 Record of Decision (ROD).

Completed Area Name: OU-3
Completed Sub Area Name: Not reported
Completed Document Type: Remedial Action Plan
Completed Date: 09/14/1995
Comments: RAP OU#3: This ROD/RAP presents the remedial alternative selected to remediate soil and groundwater that is contaminated with petroleum hydrocarbons and solvent beneath Operable Unit #3 (OU#3). OU#3, which encompasses the former Panero Fueling facility, is located on the aircraft apron, between the flightline shops and the taxiway. The major components of the selected alternative include: 1. Institutional control, including fencing, site use restriction, and deed restriction of groundwater use. 2. Quarterly groundwater monitoring. 3. Continued free product recovery. 4. Soil remediation using soil vapor extracion and bioventing. 5. Groundwater source remediation using surfactant and in-situ bioremediation. 6. Groundwater dissolved plume treatment using groundwater pump and treat (Air Strippers) system. The remedy is estimated to achieve cleanup goals within 30 years. Approximate cost: \$22,251,655.00

Completed Area Name: OU 1
Completed Sub Area Name: STE34
Completed Document Type: Removal Action Completion Report
Completed Date: 07/11/1996
Comments: Not reported

Map ID
Direction
Distance
Elevation

MAP FINDINGS

Site

Database(s)

EDR ID Number
EPA ID Number

MARCH AIR RESERVE BASE (Continued)

S104241831

Completed Area Name: OU 1
Completed Sub Area Name: STE34
Completed Document Type: Operation and Maintenance Report
Completed Date: 07/11/1996
Comments: O&M - SITE 34: An area near the oil/water separator, which was improperly installed and is adjacent to Site 34, has been identified as a potential source of the mainly hydrocarbon contamination further to the northwest. In March 1994 the AF installed and began the operation of a bioventing treatability study project at Site 34 to determine the effectiveness of bioventing at this site. This study was completed in July 1996 and successfully demonstrated the effectiveness of bioventing for this site. The Operation and Maintenance (O&M) phase will consist of monthly checks of the bioventing system, completion of operation/maintenance/repair manuals and respiration tests every 6 months of operation. In addition, oxygen, carbon dioxide and hydrocarbon concentrations from the vapor monitoring wells will be monitored on a monthly basis. The O&M of the bioventing system will be performed for a duration of one year after installation and start-up. Data collected from the monthly monitoring is evaluated and used as the basis for adjusting the air flow into the subsurface. Preventive equipment maintenance tasks, in accordance with the manufacturers recommendations, will be performed along with routing maintenance and record keeping activities. Status reports will be prepared and submitted as required for satisfactory operating control and regulatory compliance requirements. Qualified supervisory personnel will oversee execution of the O&M tasks to minimize costs, and ensure timely and accurate operating reports. ' DES -SITE 34: The design of the bioventing system was included in the treatability study document. A Remedial Action Workplan was submitted in July 1996 that considered bioventing the final remedial alternative at Site 34. This is consistent with the Operable Unit #1 (OU#1) signed Record of Decision (ROD). The primary advantage in using bioventing is the low cost to install, operate, maintain and monitor the system as compared to other remediation technology. The treatability study has demonstrated that the bioventing at Site 34 of the hydrocarbon contamination is cost effective, has minimal environmental impact and will achieve the cleanup standards set in the OU#1 ROD. Bioventing is the process of delivering oxygen by forced air into the soil to stimulate or enhance the natural biodegradation process of petroleum hydrocarbon contaminants within the soil. The existing bioventing system at Site 34 was designed with excess air injection capacity, therefore, it may be possible to tap into this system for use at the adjacent sites. ' RA - SITE 34: Soil contaminants detected during the RI/FS conducted at Site 34 include VOCs, SVOCs, Pesticides/PCBs, Oil and Grease, JP-4 and Diesel Fuel. The Air Force (AF) will characterize the newly discovered contamination at Site 34 using a soil gas survey which will provide potential locations for soil borings based on contaminant concentrations. The AF installed and successfully demonstrated the effectiveness of a bioventing system at this Site. The objectives of this remedial action is to determine the extent of the new hydrocarbon contamination at the oil/water separator, to evaluate and select the best approach to biovent the site, and to monitor that the bioremedial approach is achieving groundwater protection standards as established in the OU#1 Record of Decision (ROD).

Completed Area Name: OU-3

Map ID
Direction
Distance
Elevation

MAP FINDINGS

Site

Database(s)

EDR ID Number
EPA ID Number

MARCH AIR RESERVE BASE (Continued)

S104241831

Completed Sub Area Name: Not reported
Completed Document Type: Remedial Action Plan
Completed Date: 11/13/1996
Comments: RAP - OU#3(SITE 33): This Decision Document (DD), which is equivalent to a Remedial Action Plan (RAP), presents the selected Removal Action upgrade for March Air Reserve Base (MARB) Operable Unit #3 pump and Treat System. This removal action upgrade is selected to increase jet fuel (JP-4) free product recovery rates at OU#3. The State of California, both DTSC and the Santa Ana Regional Water Quality Control Board (RWQCB), signed a Record of Decision (ROD) for OU#3 in September 1995. However, the US Environmental Protection Agency(USEPA) and the Air Force Reserves (AFRs) declined to sign the ROD at the last minute; the USEPA invoking the petroleum exclusion section of CERCLA and the AFRs stating that the preferred alternative in the ROD is too expensive. Therefore, after considerable efforts, all parties agreed to expand and upgrade the existing free product recovery system as an interim remedy for the JP-4 free product beneath OU#3. This action addresses only JP-4 free product and does not address all contamination remaining at the site. the DD went through the RAP requirement of public review and comment.

Completed Area Name: PCAS
Completed Sub Area Name: STE18
Completed Document Type: Removal Action Completion Report
Completed Date: 04/07/1999
Comments: Not reported

Completed Area Name: OU2
Completed Sub Area Name: STE39
Completed Document Type: Removal Action Completion Report
Completed Date: 03/12/1999
Comments: Not reported

Completed Area Name: OU2
Completed Sub Area Name: STE39
Completed Document Type: * Remedial or Removal Design
Completed Date: 02/23/1999
Comments: Not reported

Completed Area Name: OU2
Completed Sub Area Name: STE36
Completed Document Type: Operation and Maintenance Report
Completed Date: 02/07/2000
Comments: Site 36 - OM: A dual phase extraction system, which combines soil vapor extraction with groundwater extraction, is in operation at site 36. This document contains the Operation and Maintenance (O&M) procedures relating to operation and maintenance activities to be conducted at Site 36.

Completed Area Name: OU2
Completed Sub Area Name: STE36
Completed Document Type: Removal Action Completion Report
Completed Date: 05/26/1999
Comments: Not reported

Completed Area Name: PCAS
Completed Sub Area Name: STE18

Map ID
Direction
Distance
Elevation

MAP FINDINGS

Site

Database(s)

EDR ID Number
EPA ID Number

MARCH AIR RESERVE BASE (Continued)

S104241831

Completed Document Type: * Remedial or Removal Design

Completed Date: 07/21/1998

Comments: Not reported

Completed Area Name: OU2

Completed Sub Area Name: Not reported

Completed Document Type: Remedial Investigation Workplan

Completed Date: 08/26/2005

Comments: Although there are unresolved issues, DTSC agrees the finalization of the work plan and leaves comments on fate and transport of VOCs and on off-base migration of VOC plumes to be discussed/disputed when the RI report becomes available.

Completed Area Name: OU 1

Completed Sub Area Name: EGETS

Completed Document Type: Operation and Maintenance Report

Completed Date: 10/04/2006

Comments: The 1st Quarter 2006 OU1 Process Monitoring report is finalized

Completed Area Name: OU 1

Completed Sub Area Name: EGETS

Completed Document Type: Operation and Maintenance Report

Completed Date: 12/27/2007

Comments: As a secondary document, no comment letter is required.

Completed Area Name: PCAS

Completed Sub Area Name: SITE2

Completed Document Type: Operation and Maintenance Report

Completed Date: 02/05/2007

Comments: routine monitoring report

Completed Area Name: PCAS

Completed Sub Area Name: STE18

Completed Document Type: Operation and Maintenance Report

Completed Date: 02/05/2007

Comments: routine monitoring report

Completed Area Name: PCAS

Completed Sub Area Name: STE27

Completed Document Type: Operation and Maintenance Report

Completed Date: 02/05/2007

Comments: routine monitoring report

Completed Area Name: PCAS

Completed Sub Area Name: STE33

Completed Document Type: Operation and Maintenance Report

Completed Date: 02/05/2007

Comments: Routine monitoring report reviewed by RWQCB

Completed Area Name: OU 1

Completed Sub Area Name: Not reported

Completed Document Type: Application

Completed Date: 10/30/2007

Comments: Not reported

Completed Area Name: PROJECT WIDE

Completed Sub Area Name: Not reported

Map ID
Direction
Distance
Elevation

MAP FINDINGS

Site

Database(s)

EDR ID Number
EPA ID Number

MARCH AIR RESERVE BASE (Continued)

S104241831

Completed Document Type: 5 Year Review Reports
Completed Date: 09/02/2009
Comments: 5 year review report accepted

Completed Area Name: PROJECT WIDE
Completed Sub Area Name: Not reported
Completed Document Type: Monitoring Report
Completed Date: 06/08/2010
Comments: The report may be finalized

Completed Area Name: OU 1
Completed Sub Area Name: EGETS
Completed Document Type: Operations and Maintenance Plan Amendment
Completed Date: 01/06/2011
Comments: DTSC sent a no-comment letter.

Completed Area Name: PROJECT WIDE
Completed Sub Area Name: Not reported
Completed Document Type: Monitoring Report
Completed Date: 04/19/2011
Comments: Secondary document, no approval required.

Completed Area Name: OU2
Completed Sub Area Name: SITE8
Completed Document Type: Pilot/Treatability Study Report
Completed Date: 03/29/2012
Comments: Data to be used in Sites 8 & 36 FFS

Completed Area Name: PROJECT WIDE
Completed Sub Area Name: Not reported
Completed Document Type: Monitoring Report
Completed Date: 05/08/2014
Comments: secondary document for groundwater monitoring data

Completed Area Name: PROJECT WIDE
Completed Sub Area Name: Not reported
Completed Document Type: Fact Sheets
Completed Date: 08/01/2004
Comments: Not reported

Completed Area Name: PROJECT WIDE
Completed Sub Area Name: Not reported
Completed Document Type: Fact Sheets
Completed Date: 08/01/2003
Comments: Not reported

Completed Area Name: OU 1
Completed Sub Area Name: Not reported
Completed Document Type: Record of Decision w/ESD
Completed Date: 01/29/2014
Comments: The remedy for site soil has been changed to excavation and disposal

Completed Area Name: OU 1
Completed Sub Area Name: FT29
Completed Document Type: Remedial Investigation Report
Completed Date: 08/20/2013
Comments: Not reported

Map ID
Direction
Distance
Elevation

MAP FINDINGS

Site

Database(s)

EDR ID Number
EPA ID Number

MARCH AIR RESERVE BASE (Continued)

S104241831

Completed Area Name: OU 1
Completed Sub Area Name: Not reported
Completed Document Type: Operation and Maintenance Plan
Completed Date: 08/19/2013
Comments: Not reported

Completed Area Name: PROJECT WIDE
Completed Sub Area Name: Not reported
Completed Document Type: Remedial Action Plan
Completed Date: 08/19/2013
Comments: Not reported

Completed Area Name: * BASEWIDE
Completed Sub Area Name: Not reported
Completed Document Type: Quality Assurance Workplan
Completed Date: 08/08/2013
Comments: Accepted on Aug 8, 2013

Completed Area Name: * BASEWIDE
Completed Sub Area Name: Not reported
Completed Document Type: Operation and Maintenance Report
Completed Date: 07/16/2013
Comments: Not reported

Completed Area Name: * BASEWIDE
Completed Sub Area Name: Not reported
Completed Document Type: Monitoring Report
Completed Date: 12/18/2013
Comments: Not reported

Completed Area Name: OU 5
Completed Sub Area Name: Site 49
Completed Document Type: Monitoring Report
Completed Date: 08/21/2014
Comments: Not reported

Completed Area Name: OU 5
Completed Sub Area Name: Site 49
Completed Document Type: Monitoring Report
Completed Date: 08/05/2015
Comments: Not reported

Completed Area Name: OU 5
Completed Sub Area Name: Site 49
Completed Document Type: Monitoring Report
Completed Date: 04/27/2017
Comments: Not reported

Completed Area Name: OU 5
Completed Sub Area Name: Site 49
Completed Document Type: Record of Decision
Completed Date: 05/30/2019
Comments: Not reported

Completed Area Name: PROJECT WIDE
Completed Sub Area Name: Not reported
Completed Document Type: Land Use Restriction Monitoring Report

Map ID
Direction
Distance
Elevation

MAP FINDINGS

Site

Database(s)

EDR ID Number
EPA ID Number

MARCH AIR RESERVE BASE (Continued)

S104241831

Completed Date: 03/12/2014
Comments: Not reported

Completed Area Name: OU 5
Completed Sub Area Name: Site 49
Completed Document Type: Site Characterization Workplan
Completed Date: 01/06/2016
Comments: Not reported

Completed Area Name: OU 1
Completed Sub Area Name: EGETS
Completed Document Type: Operation and Maintenance Report
Completed Date: 06/10/2015
Comments: Not reported

Completed Area Name: OU2
Completed Sub Area Name: SITE8
Completed Document Type: Pilot Study/Treatability Workplan
Completed Date: 11/12/2015
Comments: Not reported

Completed Area Name: OU 5
Completed Sub Area Name: Site 49
Completed Document Type: Remedial Investigation / Feasibility Study
Completed Date: 09/21/2017
Comments: Not reported

Completed Area Name: OU 1
Completed Sub Area Name: SIT31
Completed Document Type: Record of Decision
Completed Date: 05/30/2019
Comments: Not reported

Completed Area Name: PROJECT WIDE
Completed Sub Area Name: Not reported
Completed Document Type: Record of Decision - Amendment
Completed Date: 06/22/2016
Comments: Not reported

Completed Area Name: PROJECT WIDE
Completed Sub Area Name: Not reported
Completed Document Type: Preliminary Assessment Work Plan
Completed Date: 11/10/2016
Comments: Not reported

Completed Area Name: OU 1
Completed Sub Area Name: FT29
Completed Document Type: Remedial Investigation Report
Completed Date: 07/13/2017
Comments: Not reported

Completed Area Name: PROJECT WIDE
Completed Sub Area Name: Not reported
Completed Document Type: Remedial Investigation Report
Completed Date: 08/03/2017
Comments: Not reported

Map ID
Direction
Distance
Elevation

MAP FINDINGS

Site

Database(s)

EDR ID Number
EPA ID Number

MARCH AIR RESERVE BASE (Continued)

S104241831

Completed Area Name: OU 1
Completed Sub Area Name: EGETS
Completed Document Type: Quality Assurance Workplan
Completed Date: 01/03/2018
Comments: Not reported

Completed Area Name: OU2
Completed Sub Area Name: STE 1
Completed Document Type: Remedial Action Completion Report
Completed Date: 04/24/2018
Comments: Not reported

Completed Area Name: OU 1
Completed Sub Area Name: FT29
Completed Document Type: Remedial Action Completion Report
Completed Date: 04/23/2018
Comments: Not reported

Completed Area Name: OU 5
Completed Sub Area Name: Site 49
Completed Document Type: Proposed Plan
Completed Date: 07/05/2018
Comments: Not reported

Completed Area Name: OU 1
Completed Sub Area Name: STE34
Completed Document Type: Proposed Plan
Completed Date: 06/07/2018
Comments: Not reported

Completed Area Name: * BASEWIDE
Completed Sub Area Name: Not reported
Completed Document Type: 5 Year Review Reports
Completed Date: 11/27/2019
Comments: Not reported

Completed Area Name: PROJECT WIDE
Completed Sub Area Name: Not reported
Completed Document Type: Site Characterization Workplan
Completed Date: 02/15/2018
Comments: Not reported

Completed Area Name: OU 5
Completed Sub Area Name: Site 49
Completed Document Type: Monitoring Report
Completed Date: 08/05/2020
Comments: Not reported

Completed Area Name: PROJECT WIDE
Completed Sub Area Name: Not reported
Completed Document Type: Site Inspections/Visit (Non LUR)
Completed Date: 07/12/2006
Comments: Not reported

Completed Area Name: PROJECT WIDE
Completed Sub Area Name: Not reported
Completed Document Type: Federal Facility Agreement

Map ID
Direction
Distance
Elevation

MAP FINDINGS

Site

Database(s)

EDR ID Number
EPA ID Number

MARCH AIR RESERVE BASE (Continued)

S104241831

Completed Date: 06/28/2017
Comments: Not reported

Completed Area Name: PROJECT WIDE
Completed Sub Area Name: Not reported
Completed Document Type: Correspondence
Completed Date: 08/16/2017
Comments: Not reported

Future Area Name: OU 5
Future Sub Area Name: Site 49
Future Document Type: Removal Action Completion Report
Future Due Date: 2021
Schedule Area Name: Not reported
Schedule Sub Area Name: Not reported
Schedule Document Type: Not reported
Schedule Due Date: Not reported
Schedule Revised Date: Not reported

Calsite:

Name: March Air Reserve Base
Address: 3,545 ACRES; EAST OF RIVERSIDE
City: RIVERSIDE
Region: GLENDALE
Facility ID: 33970004
Facility Type: OPEN
Type: OPEN MILITARY BASE
Branch: SO
Branch Name: OMF-SOUTHERN CALIF
File Name: Not reported
State Senate District: 07131998
Status: ANNUAL WORKPLAN (AWP) - ACTIVE SITE
Status Name: ANNUAL WORKPLAN - ACTIVE SITE
Lead Agency: ENVIRONMENTAL PROTECTION AGENCY
NPL: Listed
SIC Code: 97
SIC Name: NATIONAL SECURITY/INTERNATIONAL AFFAIRS
Access: Not reported
Cortese: Not reported
Hazardous Ranking Score: Not reported
Date Site Hazard Ranked: Not reported
Groundwater Contamination: Confirmed
Staff Member Responsible for Site: SNIOU
Supervisor Responsible for Site: Not reported
Region Water Control Board: SA
Region Water Control Board Name: SANTA ANA
Lat/Long Direction: Not reported
Lat/Long (dms): 0 0 0 / 0 0 0
Lat/long Method: Not reported
Lat/Long Description: Not reported
State Assembly District Code: 62
State Senate District Code: 32
Facility ID: 33970004
Activity: RAP
Activity Name: REMEDIAL ACTION PLAN / RECORD OF DECISION
AWP Code: OU2
Proposed Budget: 0

Map ID
Direction
Distance
Elevation

MAP FINDINGS

Site

Database(s)

EDR ID Number
EPA ID Number

MARCH AIR RESERVE BASE (Continued)

S104241831

AWP Completion Date: 12312004
Revised Due Date: 06302006
Comments Date: Not reported
Est Person-Yrs to complete: 0
Estimated Size: Not reported
Request to Delete Activity: Not reported
Activity Status: AWP
Definition of Status: ANNUAL WORKPLAN - ACTIVE SITE
Liquids Removed (Gals): 0
Liquids Treated (Gals): 0
Action Included Capping: Not reported
Well Decommissioned: Not reported
Action Included Fencing: Not reported
Removal Action Certification: Not reported
Activity Comments: Not reported
For Commercial Reuse: 0
For Industrial Reuse: 0
For Residential Reuse: 0
Unknown Type: 0
Facility ID: 33970004
Activity: DES
Activity Name: DESIGN
AWP Code: STE34
Proposed Budget: 0
AWP Completion Date: 07111996
Revised Due Date: Not reported
Comments Date: 07111996
Est Person-Yrs to complete: 0
Estimated Size: Not reported
Request to Delete Activity: Not reported
Activity Status: AWP
Definition of Status: ANNUAL WORKPLAN - ACTIVE SITE
Liquids Removed (Gals): 0
Liquids Treated (Gals): 0
Action Included Capping: Not reported
Well Decommissioned: Not reported
Action Included Fencing: Not reported
Removal Action Certification: Not reported
Activity Comments: Not reported
For Commercial Reuse: 0
For Industrial Reuse: 0
For Residential Reuse: 0
Unknown Type: 0
Facility ID: 33970004
Activity: DES
Activity Name: DESIGN
AWP Code: STE33
Proposed Budget: 0
AWP Completion Date: 07081996
Revised Due Date: Not reported
Comments Date: 07081996
Est Person-Yrs to complete: 0
Estimated Size: Not reported
Request to Delete Activity: Not reported
Activity Status: AWP
Definition of Status: ANNUAL WORKPLAN - ACTIVE SITE
Liquids Removed (Gals): 0

Map ID
Direction
Distance
Elevation

MAP FINDINGS

Site

Database(s)

EDR ID Number
EPA ID Number

MARCH AIR RESERVE BASE (Continued)

S104241831

Liquids Treated (Gals): 0
Action Included Capping: Not reported
Well Decommissioned: Not reported
Action Included Fencing: Not reported
Removal Action Certification: Not reported
Activity Comments: Not reported
For Commercial Reuse: 0
For Industrial Reuse: 0
For Residential Reuse: 0
Unknown Type: 0
Facility ID: 33970004
Activity: OM
Activity Name: OPERATION & MAINTENANCE
AWP Code: PANER
Proposed Budget: 0
AWP Completion Date: 06171996
Revised Due Date: Not reported
Comments Date: 06171996
Est Person-Yrs to complete: 0
Estimated Size: Not reported
Request to Delete Activity: Not reported
Activity Status: AWP
Definition of Status: ANNUAL WORKPLAN - ACTIVE SITE
Liquids Removed (Gals): 0
Liquids Treated (Gals): 0
Action Included Capping: Not reported
Well Decommissioned: Not reported
Action Included Fencing: Not reported
Removal Action Certification: Not reported
Activity Comments: Not reported
For Commercial Reuse: 0
For Industrial Reuse: 0
For Residential Reuse: 0
Unknown Type: 0
Facility ID: 33970004
Activity: OM
Activity Name: OPERATION & MAINTENANCE
AWP Code: SIT31
Proposed Budget: 0
AWP Completion Date: 05081996
Revised Due Date: Not reported
Comments Date: 05081996
Est Person-Yrs to complete: 0
Estimated Size: Not reported
Request to Delete Activity: Not reported
Activity Status: AWP
Definition of Status: ANNUAL WORKPLAN - ACTIVE SITE
Liquids Removed (Gals): 0
Liquids Treated (Gals): 0
Action Included Capping: Not reported
Well Decommissioned: Not reported
Action Included Fencing: Not reported
Removal Action Certification: Not reported
Activity Comments: Not reported
For Commercial Reuse: 0
For Industrial Reuse: 0
For Residential Reuse: 0

Map ID
Direction
Distance
Elevation

MAP FINDINGS

Site

Database(s)

EDR ID Number
EPA ID Number

MARCH AIR RESERVE BASE (Continued)

S104241831

Unknown Type:	0
Facility ID:	33970004
Activity:	DES
Activity Name:	DESIGN
AWP Code:	SIT31
Proposed Budget:	0
AWP Completion Date:	05081996
Revised Due Date:	Not reported
Comments Date:	05081996
Est Person-Yrs to complete:	0
Estimated Size:	Not reported
Request to Delete Activity:	Not reported
Activity Status:	AWP
Definition of Status:	ANNUAL WORKPLAN - ACTIVE SITE
Liquids Removed (Gals):	0
Liquids Treated (Gals):	0
Action Included Capping:	Not reported
Well Decommissioned:	Not reported
Action Included Fencing:	Not reported
Removal Action Certification:	Not reported
Activity Comments:	Not reported
For Commercial Reuse:	0
For Industrial Reuse:	0
For Residential Reuse:	0
Unknown Type:	0
Facility ID:	33970004
Activity:	RA
Activity Name:	REMOVAL ACTION
AWP Code:	SIT11
Proposed Budget:	0
AWP Completion Date:	05011996
Revised Due Date:	Not reported
Comments Date:	05011996
Est Person-Yrs to complete:	0
Estimated Size:	Not reported
Request to Delete Activity:	Not reported
Activity Status:	AWP
Definition of Status:	ANNUAL WORKPLAN - ACTIVE SITE
Liquids Removed (Gals):	380
Liquids Treated (Gals):	0
Action Included Capping:	Not reported
Well Decommissioned:	Not reported
Action Included Fencing:	Not reported
Removal Action Certification:	N
Activity Comments:	CONTAMINATED SOIL REMOVED AND STOCKPILED AT SITE 15 FOR REMEDIATION
For Commercial Reuse:	0
For Industrial Reuse:	0
For Residential Reuse:	0
Unknown Type:	0
Facility ID:	33970004
Activity:	RIFS
Activity Name:	REMEDIATION INVESTIGATION / FEASIBILITY STUDY
AWP Code:	STE 1
Proposed Budget:	0
AWP Completion Date:	03251996
Revised Due Date:	Not reported
Comments Date:	03251996

Map ID
Direction
Distance
Elevation

MAP FINDINGS

Site

Database(s)

EDR ID Number
EPA ID Number

MARCH AIR RESERVE BASE (Continued)

S104241831

Est Person-Yrs to complete: 0
Estimated Size: Not reported
Request to Delete Activity: Not reported
Activity Status: AWP
Definition of Status: ANNUAL WORKPLAN - ACTIVE SITE
Liquids Removed (Gals): 0
Liquids Treated (Gals): 0
Action Included Capping: Not reported
Well Decommissioned: Not reported
Action Included Fencing: Not reported
Removal Action Certification: Not reported
Activity Comments: Not reported
For Commercial Reuse: 0
For Industrial Reuse: 0
For Residential Reuse: 0
Unknown Type: 0
Facility ID: 33970004
Activity: RIFS
Activity Name: REMEDIAL INVESTIGATION / FEASIBILITY STUDY
AWP Code: STE 9
Proposed Budget: 0
AWP Completion Date: 03251996
Revised Due Date: Not reported
Comments Date: 03251996
Est Person-Yrs to complete: 0
Estimated Size: Not reported
Request to Delete Activity: Not reported
Activity Status: AWP
Definition of Status: ANNUAL WORKPLAN - ACTIVE SITE
Liquids Removed (Gals): 0
Liquids Treated (Gals): 0
Action Included Capping: Not reported
Well Decommissioned: Not reported
Action Included Fencing: Not reported
Removal Action Certification: Not reported
Activity Comments: Not reported
For Commercial Reuse: 0
For Industrial Reuse: 0
For Residential Reuse: 0
Unknown Type: 0
Facility ID: 33970004
Activity: DES
Activity Name: DESIGN
AWP Code: STE10
Proposed Budget: 0
AWP Completion Date: 02021996
Revised Due Date: Not reported
Comments Date: 02021996
Est Person-Yrs to complete: 0
Estimated Size: Not reported
Request to Delete Activity: Not reported
Activity Status: AWP
Definition of Status: ANNUAL WORKPLAN - ACTIVE SITE
Liquids Removed (Gals): 0
Liquids Treated (Gals): 0
Action Included Capping: Not reported
Well Decommissioned: Not reported

Map ID
Direction
Distance
Elevation

MAP FINDINGS

Site

Database(s)

EDR ID Number
EPA ID Number

MARCH AIR RESERVE BASE (Continued)

S104241831

Action Included Fencing:	Not reported
Removal Action Certification:	Not reported
Activity Comments:	Not reported
For Commercial Reuse:	0
For Industrial Reuse:	0
For Residential Reuse:	0
Unknown Type:	0
Facility ID:	33970004
Activity:	DES
Activity Name:	DESIGN
AWP Code:	STE15
Proposed Budget:	0
AWP Completion Date:	02021996
Revised Due Date:	Not reported
Comments Date:	02021996
Est Person-Yrs to complete:	0
Estimated Size:	Not reported
Request to Delete Activity:	Not reported
Activity Status:	AWP
Definition of Status:	ANNUAL WORKPLAN - ACTIVE SITE
Liquids Removed (Gals):	0
Liquids Treated (Gals):	0
Action Included Capping:	Not reported
Well Decommissioned:	Not reported
Action Included Fencing:	Not reported
Removal Action Certification:	Not reported
Activity Comments:	Not reported
For Commercial Reuse:	0
For Industrial Reuse:	0
For Residential Reuse:	0
Unknown Type:	0
Facility ID:	33970004
Activity:	RAP
Activity Name:	REMEDIAL ACTION PLAN / RECORD OF DECISION
AWP Code:	OU-3
Proposed Budget:	0
AWP Completion Date:	09141995
Revised Due Date:	Not reported
Comments Date:	09141995
Est Person-Yrs to complete:	0
Estimated Size:	Not reported
Request to Delete Activity:	Not reported
Activity Status:	AWP
Definition of Status:	ANNUAL WORKPLAN - ACTIVE SITE
Liquids Removed (Gals):	0
Liquids Treated (Gals):	0
Action Included Capping:	Not reported
Well Decommissioned:	Not reported
Action Included Fencing:	Not reported
Removal Action Certification:	Not reported
Activity Comments:	Not reported
For Commercial Reuse:	0
For Industrial Reuse:	0
For Residential Reuse:	0
Unknown Type:	0
Facility ID:	33970004
Activity:	RA

Map ID
Direction
Distance
Elevation

MAP FINDINGS

Site

Database(s)

EDR ID Number
EPA ID Number

MARCH AIR RESERVE BASE (Continued)

S104241831

Activity Name: REMOVAL ACTION
AWP Code: STE34
Proposed Budget: 0
AWP Completion Date: 07111996
Revised Due Date: Not reported
Comments Date: 07111996
Est Person-Yrs to complete: 0
Estimated Size: Not reported
Request to Delete Activity: Not reported
Activity Status: AWP
Definition of Status: ANNUAL WORKPLAN - ACTIVE SITE
Liquids Removed (Gals): 0
Liquids Treated (Gals): 0
Action Included Capping: Not reported
Well Decommissioned: Not reported
Action Included Fencing: Not reported
Removal Action Certification: Not reported
Activity Comments: Not reported
For Commercial Reuse: 0
For Industrial Reuse: 0
For Residential Reuse: 0
Unknown Type: 0
Facility ID: 33970004
Activity: OM
Activity Name: OPERATION & MAINTENANCE
AWP Code: STE34
Proposed Budget: 0
AWP Completion Date: 07111996
Revised Due Date: Not reported
Comments Date: 07111996
Est Person-Yrs to complete: 0
Estimated Size: Not reported
Request to Delete Activity: Not reported
Activity Status: AWP
Definition of Status: ANNUAL WORKPLAN - ACTIVE SITE
Liquids Removed (Gals): 0
Liquids Treated (Gals): 0
Action Included Capping: Not reported
Well Decommissioned: Not reported
Action Included Fencing: Not reported
Removal Action Certification: Not reported
Activity Comments: Not reported
For Commercial Reuse: 0
For Industrial Reuse: 0
For Residential Reuse: 0
Unknown Type: 0
Facility ID: 33970004
Activity: RAP
Activity Name: REMEDIAL ACTION PLAN / RECORD OF DECISION
AWP Code: OU-3
Proposed Budget: 0
AWP Completion Date: 11131996
Revised Due Date: Not reported
Comments Date: 11131996
Est Person-Yrs to complete: 0
Estimated Size: Not reported
Request to Delete Activity: Not reported

Map ID
Direction
Distance
Elevation

MAP FINDINGS

Site

Database(s)

EDR ID Number
EPA ID Number

MARCH AIR RESERVE BASE (Continued)

S104241831

Activity Status: AWP
Definition of Status: ANNUAL WORKPLAN - ACTIVE SITE
Liquids Removed (Gals): 0
Liquids Treated (Gals): 0
Action Included Capping: Not reported
Well Decommissioned: Not reported
Action Included Fencing: Not reported
Removal Action Certification: Not reported
Activity Comments: Not reported
For Commercial Reuse: 0
For Industrial Reuse: 0
For Residential Reuse: 0
Unknown Type: 0
Facility ID: 33970004
Activity: RA
Activity Name: REMOVAL ACTION
AWP Code: SITEB
Proposed Budget: 0
AWP Completion Date: 04102000
Revised Due Date: Not reported
Comments Date: 04102000
Est Person-Yrs to complete: 0
Estimated Size: Not reported
Request to Delete Activity: Not reported
Activity Status: AWP
Definition of Status: ANNUAL WORKPLAN - ACTIVE SITE
Liquids Removed (Gals): 0
Liquids Treated (Gals): 0
Action Included Capping: Not reported
Well Decommissioned: Not reported
Action Included Fencing: Not reported
Removal Action Certification: Not reported
Activity Comments: Not reported
For Commercial Reuse: 0
For Industrial Reuse: 0
For Residential Reuse: 0
Unknown Type: 0
Facility ID: 33970004
Activity: RA
Activity Name: REMOVAL ACTION
AWP Code: SITE8
Proposed Budget: 0
AWP Completion Date: 12312006
Revised Due Date: Not reported
Comments Date: Not reported
Est Person-Yrs to complete: 0
Estimated Size: Not reported
Request to Delete Activity: Not reported
Activity Status: AWP
Definition of Status: ANNUAL WORKPLAN - ACTIVE SITE
Liquids Removed (Gals): 0
Liquids Treated (Gals): 0
Action Included Capping: Not reported
Well Decommissioned: Not reported
Action Included Fencing: Not reported
Removal Action Certification: Not reported
Activity Comments: Not reported

Map ID
Direction
Distance
Elevation

MAP FINDINGS

Site

Database(s)

EDR ID Number
EPA ID Number

MARCH AIR RESERVE BASE (Continued)

S104241831

For Commercial Reuse: 0
For Industrial Reuse: 0
For Residential Reuse: 0
Unknown Type: 0
Facility ID: 33970004
Activity: RA
Activity Name: REMOVAL ACTION
AWP Code: STE18
Proposed Budget: 0
AWP Completion Date: 04071999
Revised Due Date: Not reported
Comments Date: 04071999
Est Person-Yrs to complete: 0
Estimated Size: Not reported
Request to Delete Activity: Not reported
Activity Status: AWP
Definition of Status: ANNUAL WORKPLAN - ACTIVE SITE
Liquids Removed (Gals): 0
Liquids Treated (Gals): 0
Action Included Capping: Not reported
Well Decommissioned: Not reported
Action Included Fencing: Not reported
Removal Action Certification: N
Activity Comments: GROUNDWATER LEVELS ARE DEPRESSED TO EXPOSE CONTAMINATED SATURATED SOIL FOR CLEANUP BY COMBINED SOIL VAPOR EXTRACTION, AND SOIL AERATION/BIO-VENTING. SVE = 137 SCFM

For Commercial Reuse: 0
For Industrial Reuse: 0
For Residential Reuse: 0
Unknown Type: 0
Facility ID: 33970004
Activity: OM
Activity Name: OPERATION & MAINTENANCE
AWP Code: SITE8
Proposed Budget: 0
AWP Completion Date: 12312005
Revised Due Date: 06302007
Comments Date: Not reported
Est Person-Yrs to complete: 0
Estimated Size: Not reported
Request to Delete Activity: Not reported
Activity Status: AWP
Definition of Status: ANNUAL WORKPLAN - ACTIVE SITE
Liquids Removed (Gals): 0
Liquids Treated (Gals): 0
Action Included Capping: Not reported
Well Decommissioned: Not reported
Action Included Fencing: Not reported
Removal Action Certification: Not reported
Activity Comments: Not reported

For Commercial Reuse: 0
For Industrial Reuse: 0
For Residential Reuse: 0
Unknown Type: 0
Facility ID: 33970004
Activity: RA
Activity Name: REMOVAL ACTION

Map ID
Direction
Distance
Elevation

MAP FINDINGS

Site

Database(s)

EDR ID Number
EPA ID Number

MARCH AIR RESERVE BASE (Continued)

S104241831

AWP Code: STE39
Proposed Budget: 0
AWP Completion Date: 03121999
Revised Due Date: Not reported
Comments Date: 03121999
Est Person-Yrs to complete: 0
Estimated Size: Not reported
Request to Delete Activity: Not reported
Activity Status: AWP
Definition of Status: ANNUAL WORKPLAN - ACTIVE SITE
Liquids Removed (Gals): 3000
Liquids Treated (Gals): 3000
Action Included Capping: Not reported
Well Decommissioned: Not reported
Action Included Fencing: Not reported
Removal Action Certification: N
Activity Comments: A BIOVENTING (AIR INJECTION) WELL, TWO BIOVENTING MONITORING PROBES, CONVEYANCE PIPING, AN AIR BLOWER, AND MECHANICAL AND ELECTRICAL APPURTENANCES.

For Commercial Reuse: 1
For Industrial Reuse: 0
For Residential Reuse: 0
Unknown Type: 0
Facility ID: 33970004
Activity: DES
Activity Name: DESIGN
AWP Code: STE39
Proposed Budget: 0
AWP Completion Date: 02231999
Revised Due Date: Not reported
Comments Date: 02231999
Est Person-Yrs to complete: 0
Estimated Size: Not reported
Request to Delete Activity: Not reported
Activity Status: AWP
Definition of Status: ANNUAL WORKPLAN - ACTIVE SITE
Liquids Removed (Gals): 0
Liquids Treated (Gals): 0
Action Included Capping: Not reported
Well Decommissioned: Not reported
Action Included Fencing: Not reported
Removal Action Certification: Not reported
Activity Comments: Not reported

For Commercial Reuse: 0
For Industrial Reuse: 0
For Residential Reuse: 0
Unknown Type: 0
Facility ID: 33970004
Activity: DES
Activity Name: DESIGN
AWP Code: SITE8
Proposed Budget: 0
AWP Completion Date: 12312004
Revised Due Date: 12312006
Comments Date: Not reported
Est Person-Yrs to complete: 0
Estimated Size: Not reported

Map ID
Direction
Distance
Elevation

MAP FINDINGS

Site

Database(s)

EDR ID Number
EPA ID Number

MARCH AIR RESERVE BASE (Continued)

S104241831

Request to Delete Activity: Not reported
Activity Status: AWP
Definition of Status: ANNUAL WORKPLAN - ACTIVE SITE
Liquids Removed (Gals): 0
Liquids Treated (Gals): 0
Action Included Capping: Not reported
Well Decommissioned: Not reported
Action Included Fencing: Not reported
Removal Action Certification: Not reported
Activity Comments: Not reported
For Commercial Reuse: 0
For Industrial Reuse: 0
For Residential Reuse: 0
Unknown Type: 0
Facility ID: 33970004
Activity: OM
Activity Name: OPERATION & MAINTENANCE
AWP Code: STE36
Proposed Budget: 0
AWP Completion Date: 02072000
Revised Due Date: Not reported
Comments Date: 02072000
Est Person-Yrs to complete: 0
Estimated Size: Not reported
Request to Delete Activity: Not reported
Activity Status: AWP
Definition of Status: ANNUAL WORKPLAN - ACTIVE SITE
Liquids Removed (Gals): 0
Liquids Treated (Gals): 0
Action Included Capping: Not reported
Well Decommissioned: Not reported
Action Included Fencing: Not reported
Removal Action Certification: Not reported
Activity Comments: Not reported
For Commercial Reuse: 0
For Industrial Reuse: 0
For Residential Reuse: 0
Unknown Type: 0
Facility ID: 33970004
Activity: RA
Activity Name: REMOVAL ACTION
AWP Code: STE36
Proposed Budget: 0
AWP Completion Date: 05261999
Revised Due Date: Not reported
Comments Date: 05261999
Est Person-Yrs to complete: 0
Estimated Size: Not reported
Request to Delete Activity: Not reported
Activity Status: AWP
Definition of Status: ANNUAL WORKPLAN - ACTIVE SITE
Liquids Removed (Gals): 0
Liquids Treated (Gals): 0
Action Included Capping: Not reported
Well Decommissioned: Not reported
Action Included Fencing: Not reported
Removal Action Certification: N

Map ID
Direction
Distance
Elevation

MAP FINDINGS

Site

Database(s)

EDR ID Number
EPA ID Number

MARCH AIR RESERVE BASE (Continued)

S104241831

Activity Comments: INSTALLATION OF A GROUNDWATER EXTRACTION AND TREATMENT SYSTEM IN COMBINATION WITH A SYSTEM FOR SOIL VAPOR EXTRACTION(SVE).
For Commercial Reuse: 0
For Industrial Reuse: 0
For Residential Reuse: 0
Unknown Type: 0
Facility ID: 33970004
Activity: DES
Activity Name: DESIGN
AWP Code: STE18
Proposed Budget: 0
AWP Completion Date: 07211998
Revised Due Date: Not reported
Comments Date: 07211998
Est Person-Yrs to complete: 0
Estimated Size: Not reported
Request to Delete Activity: Not reported
Activity Status: AWP
Definition of Status: ANNUAL WORKPLAN - ACTIVE SITE
Liquids Removed (Gals): 0
Liquids Treated (Gals): 0
Action Included Capping: Not reported
Well Decommissioned: Not reported
Action Included Fencing: Not reported
Removal Action Certification: Not reported
Activity Comments: Not reported
For Commercial Reuse: 0
For Industrial Reuse: 0
For Residential Reuse: 0
Unknown Type: 0
Facility ID: 33970004
Activity: CERT
Activity Name: CERTIFICATION
AWP Code: STE33
Proposed Budget: 0
AWP Completion Date: 12312007
Revised Due Date: Not reported
Comments Date: Not reported
Est Person-Yrs to complete: 0
Estimated Size: Not reported
Request to Delete Activity: Not reported
Activity Status: AWP
Definition of Status: ANNUAL WORKPLAN - ACTIVE SITE
Liquids Removed (Gals): 0
Liquids Treated (Gals): 0
Action Included Capping: Not reported
Well Decommissioned: Not reported
Action Included Fencing: Not reported
Removal Action Certification: Not reported
Activity Comments: Not reported
For Commercial Reuse: 0
For Industrial Reuse: 0
For Residential Reuse: 0
Unknown Type: 0
Facility ID: 33970004
Activity: CERT
Activity Name: CERTIFICATION

Map ID
Direction
Distance
Elevation

MAP FINDINGS

Site

Database(s)

EDR ID Number
EPA ID Number

MARCH AIR RESERVE BASE (Continued)

S104241831

AWP Code: STE27
Proposed Budget: 0
AWP Completion Date: 12312006
Revised Due Date: Not reported
Comments Date: Not reported
Est Person-Yrs to complete: 0
Estimated Size: Not reported
Request to Delete Activity: Not reported
Activity Status: AWP
Definition of Status: ANNUAL WORKPLAN - ACTIVE SITE
Liquids Removed (Gals): 0
Liquids Treated (Gals): 0
Action Included Capping: Not reported
Well Decommissioned: Not reported
Action Included Fencing: Not reported
Removal Action Certification: Not reported
Activity Comments: Not reported
For Commercial Reuse: 0
For Industrial Reuse: 0
For Residential Reuse: 0
Unknown Type: 0
Facility ID: 33970004
Activity: CERT
Activity Name: CERTIFICATION
AWP Code: SITE8
Proposed Budget: 0
AWP Completion Date: 12312006
Revised Due Date: Not reported
Comments Date: Not reported
Est Person-Yrs to complete: 0
Estimated Size: Not reported
Request to Delete Activity: Not reported
Activity Status: AWP
Definition of Status: ANNUAL WORKPLAN - ACTIVE SITE
Liquids Removed (Gals): 0
Liquids Treated (Gals): 0
Action Included Capping: Not reported
Well Decommissioned: Not reported
Action Included Fencing: Not reported
Removal Action Certification: Not reported
Activity Comments: Not reported
For Commercial Reuse: 0
For Industrial Reuse: 0
For Residential Reuse: 0
Unknown Type: 0
Facility ID: 33970004
Activity: CERT
Activity Name: CERTIFICATION
AWP Code: SITE2
Proposed Budget: 0
AWP Completion Date: 12312006
Revised Due Date: Not reported
Comments Date: Not reported
Est Person-Yrs to complete: 0
Estimated Size: Not reported
Request to Delete Activity: Not reported
Activity Status: AWP

Map ID
Direction
Distance
Elevation

MAP FINDINGS

Site

Database(s)

EDR ID Number
EPA ID Number

MARCH AIR RESERVE BASE (Continued)

S104241831

Definition of Status:	ANNUAL WORKPLAN - ACTIVE SITE
Liquids Removed (Gals):	0
Liquids Treated (Gals):	0
Action Included Capping:	Not reported
Well Decommissioned:	Not reported
Action Included Fencing:	Not reported
Removal Action Certification:	Not reported
Activity Comments:	Not reported
For Commercial Reuse:	0
For Industrial Reuse:	0
For Residential Reuse:	0
Unknown Type:	0
Facility ID:	33970004
Activity:	CERT
Activity Name:	CERTIFICATION
AWP Code:	B2307
Proposed Budget:	0
AWP Completion Date:	06302007
Revised Due Date:	Not reported
Comments Date:	Not reported
Est Person-Yrs to complete:	0
Estimated Size:	Not reported
Request to Delete Activity:	Not reported
Activity Status:	AWP
Definition of Status:	ANNUAL WORKPLAN - ACTIVE SITE
Liquids Removed (Gals):	0
Liquids Treated (Gals):	0
Action Included Capping:	Not reported
Well Decommissioned:	Not reported
Action Included Fencing:	Not reported
Removal Action Certification:	Not reported
Activity Comments:	Not reported
For Commercial Reuse:	0
For Industrial Reuse:	0
For Residential Reuse:	0
Unknown Type:	0
Facility ID:	33970004
Activity:	CERT
Activity Name:	CERTIFICATION
AWP Code:	STE18
Proposed Budget:	0
AWP Completion Date:	12312007
Revised Due Date:	Not reported
Comments Date:	Not reported
Est Person-Yrs to complete:	0
Estimated Size:	Not reported
Request to Delete Activity:	Not reported
Activity Status:	AWP
Definition of Status:	ANNUAL WORKPLAN - ACTIVE SITE
Liquids Removed (Gals):	0
Liquids Treated (Gals):	0
Action Included Capping:	Not reported
Well Decommissioned:	Not reported
Action Included Fencing:	Not reported
Removal Action Certification:	Not reported
Activity Comments:	Not reported
For Commercial Reuse:	0

Map ID
Direction
Distance
Elevation

MAP FINDINGS

Site

Database(s)

EDR ID Number
EPA ID Number

MARCH AIR RESERVE BASE (Continued)

S104241831

For Industrial Reuse: 0
For Residential Reuse: 0
Unknown Type: 0
Alternate Address: 2374 ACRES; EAST OF RIVERSIDE
Alternate City,St,Zip: RIVERSIDE, CA 92518
Alternate Address: 2990 GRAEBER STREET
Alternate City,St,Zip: MORENO VALLEY, CA 92518
Alternate Address: 3,545 ACRES; EAST OF RIVERSIDE
Alternate City,St,Zip: RIVERSIDE, CA 92518
Background Info: This facility is an active U.S. Air Reserve Base part of the the Air Mobility Command (AMC). The Base's mission is to maintain an effective air to air refueling operation capability. Operations at the Base include: maintenance and repair of air- craft, vehicles and equipment; operation of a photo lab and printing plant; and fuel management. March AFB has historically generated the following hazardous wastes: petroleum, oil and lubricants (POLs), chlorinated and nonchlorinated solvents, corrosives, antifreeze, paint and paint strippers, carbon removers and photographic chemicals. Past activities which have resulted in contamination at the base include burning waste in fire fighting training exercises and discharges to sanitary sewers and storm drains. Groundwater has been contaminated with trichloroethylene (TCE). Groundwater is the primary source of potable water in this area. There is a potential for contamination of soils and surface water. This base was included on the NPL in 1989. A Federal Facilities Agreement (FFA) was signed between EPA, DHS, the Santa Ana RWQCB and the Air Force in September 1990, to provide for the remediation of the Base. The Base has been divided into three groups, or operable units, which are similar to the State's removal actions, for remediation. These groups are: 1) groundwater and soil for areas along the east boundary and off base plume, 2) groundwater and soil for areas not included in units 1 & 3, and 3) groundwater and soil in area 33.
Comments Date: 02021996
Comments: the final OU#1 Record of Decision (ROD). Approximately 15 cubic yards of sediment material will be removed from the concrete-lined channel and transported off-site to Candelaria Environmental for bioremediation. DES - SITE 15: This is also part of OU#1. The
Comments Date: 07241998
Comments: DES - SITE18: The remediation technology for Site 18 is based on depressing the groundwater levels to expose contaminated saturated soils for cleanup by combined soil vapor extraction,
Comments Date: 05011996
Comments: (Fuel Pump Station Building 2202 and Building 2340. These fuel lines transport fuels from the fuel storage tanks to the flight line to enable refueling of aircraft. Leakage of the fuel line was
Comments Date: 06011999
Comments: five extraction wells, 2) Constructing a small concrete pad to support process equipment. 3) Installing groundwater and vapor

Map ID
Direction
Distance
Elevation

MAP FINDINGS

Site

Database(s)

EDR ID Number
EPA ID Number

MARCH AIR RESERVE BASE (Continued)

S104241831

Comments Date: 06011999
Comments: conveyance piping and other necessary equipment to convey soil
Comments Date: 01311996
Comments: RIFS - SITE L: This EE/CA has been prepared to address a removal
Comments Date: 01311996
Comments: action proposed for Site L. The swimming pool was converted to a
Comments Date: 01311996
Comments: waste disposal area for various base wastes including wastes oils
Comments Date: 01311996
Comments: , solvents, asbestos-containing material, and polychlorinated
Comments Date: 01311996
Comments: biphenyls (PCBs). The primary sources of contamination are the
Comments Date: 01311996
Comments: drums, transformers, or other bulk containers which may have been
Comments Date: 01311996
Comments: disposed of into the former swimming pool, the secondary source
Comments Date: 01311996
Comments: of contamination is soil or debris saturated with or containing
Comments Date: 01311996
Comments: high concentrations of contaminants in the immediate areas
Comments Date: 01311996
Comments: surrounding the primary source, and the concrete containment of
Comments Date: 01311996
Comments: the swimming pool area is also considered as a possible secondary
Comments Date: 01311996
Comments: source. The actual type and quantity of wastes in the pool are
Comments Date: 01311996
Comments: unknown at this time. If the wastes are not currently adequately
Comments Date: 01311996
Comments: contained, there is a likelihood that both the subsurface soils
Comments Date: 01311996
Comments: and/or groundwater may continue to be impacted by the wastes. Due
Comments Date: 01311996
Comments: to the variety of wastes which may be encountered and the
Comments Date: 01311996
Comments: differences in treating or disposing of those wastes, a
Comments Date: 01311996
Comments: combination of alternatives is proposed.
Comments Date: 02021996
Comments: DES - SITE 10: This is part of OU#1. The drainage channel, which
Comments Date: 02021996
Comments: was installed prior to 1940, has reportedly received various oils
Comments Date: 02021996
Comments: , hydraulic fluids, diesel fuel, jet fuel, waste paints, paint s
Comments Date: 02021996
Comments: trippers, paint thinners, battery acids and solvents. The draina
Comments Date: 02021996
Comments: ge channel is concretelined (since the 1960s) up to the eastern b
Comments Date: 02021996
Comments: oundary of the base where it discharges to the Perris Valley stor
Comments Date: 02021996
Comments: m drain. The objectives of this remediation of contaminated sedi
Comments Date: 02021996
Comments: ment from Site 10, pursuant to the cleanup criteria set forth in
Comments Date: 02021996
Comments: Fire Training Area (FTA), Site 15, was developed in 1978 and was
Comments Date: 02021996

Map ID
Direction
Distance
Elevation

MAP FINDINGS

Site

Database(s)

EDR ID Number
EPA ID Number

MARCH AIR RESERVE BASE (Continued)

S104241831

Comments: reportedly constructed by placing an underdrain system and grave
Comments Date: 02021996
Comments: l over a clay liner. Firefighting water, solutions of Aqueous Fill
Comments Date: 02021996
Comments: m Forming Form (AFFF) and residual fuel used during training exer
Comments Date: 02021996
Comments: cises were drained to a formerly unlined water holding pond locate
Comments Date: 02021996
Comments: d adjacent to the FTA. Approximately 6000 gallons per year of co
Comments Date: 02021996
Comments: ntaminated JP-4 have been burned in training exercises since the
Comments Date: 02021996
Comments: facility was constructed in 1978. The primary contaminants of co
Comments Date: 02021996
Comments: ncern are Benzene, Naphthalene, 2-Methylnaphthalene and Phenanthr
Comments Date: 02021996
Comments: ene. The remedial actions for Site 15 will require the handling
Comments Date: 02021996
Comments: of two streams; the evaporation pond water and soils contaminated
Comments Date: 02021996
Comments: with PAHs. Approximately 4,500 gallons of water, from the evapo
Comments Date: 02021996
Comments: ration pond, will be transferred to a base sewer inlet located on
Comments Date: 02021996
Comments: e-half mile from Site 15 using a 5,000-gallon vacuum truck suppli
Comments Date: 02021996
Comments: ed by Environmental Dynamic. Approximately 8,950 tons of contami
Comments Date: 02021996
Comments: nated soil will be transported off-site to Candelaria Environment
Comments Date: 02021996
Comments: al for bioremediation. The objectives of this remedial action we
Comments Date: 02021996
Comments: re set forth in the final OU# 1 Record of Decision (ROD).
Comments Date: 02072000
Comments: to be conducted at Site 36.
Comments Date: 02072000
Comments: Site 36 - OM: A dual phase extraction system, which combines soi
Comments Date: 02072000
Comments: l vapor extraction with groundwater extraction, is in operation a
Comments Date: 02072000
Comments: t site 36. This document contains the Operation and Maintenance
Comments Date: 02072000
Comments: (O&M) procedures relating to operation and maintenance activities
Comments Date: 02241999
Comments: DES - Site 39: The remedial design objective for Site 39 is to
Comments Date: 02241999
Comments: reduce the contaminant concentrations in the subsurface soil and
Comments Date: 02241999
Comments: prevent further degradation of groundwater through contaminant
Comments Date: 02241999
Comments: migration. The remedial system will include the installation of
Comments Date: 02241999
Comments: a soil bioventing system. The system will be comprised of a
Comments Date: 02241999
Comments: bioventing (air injection) well, two bioventing monitoring
Comments Date: 02241999
Comments: proves, conveyance piping, an air blower, and mechanical and

Map ID
Direction
Distance
Elevation

MAP FINDINGS

Site

Database(s)

EDR ID Number
EPA ID Number

MARCH AIR RESERVE BASE (Continued)

S104241831

Comments Date: 02241999
Comments: mechanical and electrical appurtenances. The estimated remedial
Comments Date: 02241999
Comments: time is 2 years and the volume of soil to be treated is approx.
Comments Date: 02241999
Comments: 3000 cubic yards.
Comments Date: 03251996
Comments: RIFS - SITE 9: The removal of the OW/S will eliminate a potential
Comments Date: 03251996
Comments: source area for groundwater contamination in the future. This S
Comments Date: 03251996
Comments: ite Specific Action Memorandum was prepared to evaluate and ident
Comments Date: 03251996
Comments: ify the most effective remedial alternative to remove the OW/S an
Comments Date: 03251996
Comments: d dispose of the expected 100 cubic yards of oil contaminated soi
Comments Date: 03251996
Comments: l. On-base consolidation with Site 6 lined waste cell provides t
Comments Date: 03251996
Comments: he maximum level of regulatory compliance within the lowest cost
Comments Date: 03251996
Comments: level and is compatible with land use. Site 9 is recommended for
Comments Date: 03251996
Comments: military reuse under the Joint Power Authority preferred alterna
Comments Date: 03251996
Comments: tive. Site 9 vicinity may potentially have Beechy's Squirrel and
Comments Date: 03251996
Comments: Burrowing Owl, but excavation activities will be focused on the
Comments Date: 03251996
Comments: OW/S. No potential wetlands are located in Site 9 vicinity. RIF
Comments Date: 03251996
Comments: S - SITE 1: Soil sampling at Site 1 detected polycyclic aromatic
Comments Date: 03251996
Comments: hydrocarbons (PAHs) as contaminant of concerns. Ground- water sam
Comments Date: 03251996
Comments: ples detected metals; however, only manganese was detected above
Comments Date: 03251996
Comments: US Environmental Protection Agency Preliminary remediation Goals
Comments Date: 03251996
Comments: (PRGs). Soil from Site 1 was excavated during construction of th
Comments Date: 03251996
Comments: e Air National Guard Alert Facility. Approximately, 3,100 cubic y
Comments Date: 03251996
Comments: ards of PAH contaminated soil has been stockpiled on-site under p
Comments Date: 03251996
Comments: lastic sheeting pending disposal. The risk assessment for Site 1
Comments Date: 03251996
Comments: determined that no human health risk was present at the site beca
Comments Date: 03251996
Comments: use the exposure pathway was limited. Now that the soil has been
Comments Date: 03251996
Comments: disturbed, the soil stockpiled at Site 1 needs to be removed to p
Comments Date: 03251996
Comments: reclude further exposure. This Site Specific Action Memorandum w
Comments Date: 03251996
Comments: as prepared to evaluate and identify the most effective disposal
Comments Date: 03251996

Map ID
Direction
Distance
Elevation

MAP FINDINGS

Site

Database(s)

EDR ID Number
EPA ID Number

MARCH AIR RESERVE BASE (Continued)

S104241831

Comments: alternative. The site is planned for Air National Guard use and w
Comments Date: 03251996
Comments: ill remain in military use. Site 1 is not a habitat for any enda
Comments Date: 03251996
Comments: ngered species and no perennial wetlands are located in its vicin
Comments Date: 03251996
Comments: ity.
Comments Date: 04081999
Comments: RA - SITE 18: The construction of the remedial action for Site 18
Comments Date: 04081999
Comments: was completed on February 23, 1999 and the system started on
Comments Date: 04081999
Comments: Friday 26, 1999. The remediation technology for Site 18 is based
Comments Date: 04081999
Comments: on depressing the groundwater levels to expose contaminated
Comments Date: 04081999
Comments: saturated soils for cleanup by combined soil vapor extraction, and
Comments Date: 04081999
Comments: soil aeration/bioventing, free product removal by vaporization
Comments Date: 04081999
Comments: and phase separation as necessary, and dissolved through the
Comments Date: 04081999
Comments: groundwater pump and treat and by natural attenuation/biochemical
Comments Date: 04081999
Comments: degradation mechanisms. The extracted groundwater is pre-treated
Comments Date: 04081999
Comments: to remove any free product before transfer by pipeline to the Site
Comments Date: 04081999
Comments: 31 treatment facility for treatment by granular activated carbon.
Comments Date: 04081999
Comments: Any free product is collected via skimmer pump and contained for
Comments Date: 04081999
Comments: disposal. A soil vapor extraction and treatment system (thermal
Comments Date: 04081999
Comments: oxidizer) unit was installed at site 18 to treat the recovered
Comments Date: 04081999
Comments: hydrocarbon vapors locally, before discharging to the atmosphere.
Comments Date: 05011996
Comments: RA - SITE 11: Site 11 is part of OU#2. It includes an area design
Comments Date: 05011996
Comments: ated as the Liquid Fuels Management, Bulk Storage Facility. The l
Comments Date: 05011996
Comments: eaking fuel line section was between the tank car unloading dock
Comments Date: 06011999
Comments: vapor and groundwater to the treatment pad. 4)Installing process
Comments Date: 06011999
Comments: equipment for treating contaminated soil vapor and groundwater.
Comments Date: 06011999
Comments: 5) Performing system startup including sampling of vapor and
Comments Date: 06011999
Comments: groundwater, and system optimization.
Comments Date: 06171996
Comments: O&M Site 33(PANERO): The Site 33 Pump and Treat System (PTS) cons
Comments Date: 06171996
Comments: ists of flow equalization tanks, an oil-water separator, air stri
Comments Date: 06171996
Comments: pping, thermal oxidation of air stripper off-gas, and granular ac

Map ID
Direction
Distance
Elevation

MAP FINDINGS

Site

Database(s)

EDR ID Number
EPA ID Number

MARCH AIR RESERVE BASE (Continued)

S104241831

Comments Date: 06171996
Comments: tivated carbon polishing of the air stripper effluent. An interna
Comments Date: 06171996
Comments: l combustion engine is used to treat vapors recovered by vapor ex
Comments Date: 06171996
Comments: traction of the pumping wells. The PTS is designed to sustain co
Comments Date: 06171996
Comments: ntinuous operation without direct operator control. Periodic surv
Comments Date: 06171996
Comments: eillance and maintenance will be required to ensure reliable oper
Comments Date: 06171996
Comments: ation and compliance with regulatory requirements. Process perfor
Comments Date: 06171996
Comments: ming monitoring of the vapor and water treatment systems will be
Comments Date: 06171996
Comments: conducted. This includes on-site sampling and tests of the influ
Comments Date: 06171996
Comments: ent streams, intermittent treatment points and the effluent strea
Comments Date: 06171996
Comments: ms to verify satisfactory operation, and timely change-out of the
Comments Date: 06171996
Comments: GAC treatment units to maintain regulatory discharge limits and
Comments Date: 06171996
Comments: cost effectiveness. Preventive equipment maintenance tasks, in a
Comments Date: 06171996
Comments: ccordance with the manufacturers recommend -ations, will be perfo
Comments Date: 06171996
Comments: rmed along with routine maintenance and record keeping activities
Comments Date: 06171996
Comments: . Normally, one field technician will be required to perform the
Comments Date: 06171996
Comments: routine O&M tasks, including well inspections and maintenance, p
Comments Date: 06171996
Comments: ump overhauls, process instrument calibrations, equipment repairs
Comments Date: 06171996
Comments: and replacements. The manufacturer shall have local service rep
Comments Date: 06171996
Comments: resentatives capable of responding to equipment failures or probl
Comments Date: 06171996
Comments: ems within 3 hours of initial contact.
Comments Date: 07111996
Comments: O&M - SITE 34: An area near the oil/water separator, which was im
Comments Date: 07111996
Comments: properly installed and is adjacent to Site 34, has been identifie
Comments Date: 07111996
Comments: d as a potential source of the mainly hydrocarbon contamination f
Comments Date: 07111996
Comments: urther to the northwest. In March 1994 the AF installed and bega
Comments Date: 07111996
Comments: n the operation of a bioventing treatability study project at Sit
Comments Date: 07111996
Comments: e 34 to determine the effectiveness of bioventing at this site.
Comments Date: 07111996
Comments: This study was completed in July 1996 and successfully demonstrat
Comments Date: 07111996
Comments: ed the effectiveness of bioventing for this site. The Operation a
Comments Date: 07111996

Map ID
Direction
Distance
Elevation

MAP FINDINGS

Site

Database(s)

EDR ID Number
EPA ID Number

MARCH AIR RESERVE BASE (Continued)

S104241831

Comments: nd Maintenance (O&M) phase will consist of monthly checks of the
Comments Date: 07111996
Comments: bioventing system, completion of operation/maintenance/repair man
Comments Date: 07111996
Comments: uals and respiration tests every 6 months of operation. In addit
Comments Date: 07111996
Comments: ion, oxygen, carbon dioxide and hydrocarbon concentrations from t
Comments Date: 07111996
Comments: he vapor monitoring wells will be monitored on a monthly basis. T
Comments Date: 07111996
Comments: he O&M of the bioventing system will be performed for a duration
Comments Date: 07111996
Comments: of one year after installation and start-up. Data collected from
Comments Date: 07111996
Comments: the monthly monitoring is evaluated and used as the basis for ad
Comments Date: 07111996
Comments: justing the air flow into the subsurface. Preventive equipment m
Comments Date: 07111996
Comments: aintenance tasks, in accordance with the manufacturers recommenda
Comments Date: 07111996
Comments: tions, will be performed along with routing maintenance and recor
Comments Date: 07111996
Comments: d keeping activities. Status reports will be prepared and submit
Comments Date: 07111996
Comments: ted as required for satisfactory operating control and regulatory
Comments Date: 07111996
Comments: compliance requirements. Qualified supervisory personnel will o
Comments Date: 07111996
Comments: versee execution of the O&M tasks to minimize costs, and ensure t
Comments Date: 07111996
Comments: imely and accurate operating reports. DES -SITE 34: The design
Comments Date: 07111996
Comments: of the bioventing system was included in the treatability study d
Comments Date: 07111996
Comments: ocument. A Remedial Action Workplan was submitted in July 1996 t
Comments Date: 07111996
Comments: hat considered bioventing the final remedial alternative at Site
Comments Date: 07111996
Comments: 34. This is consistent with the Operable Unit #1 (OU#1) signed R
Comments Date: 07111996
Comments: ecord of Decision (ROD). The primary advantage in using bioventi
Comments Date: 07111996
Comments: ng is the low cost to install, operate, maintain and monitor the
Comments Date: 07111996
Comments: system as compared to other remediation technology. The treatabi
Comments Date: 07111996
Comments: lity study has demonstrated that the bioventing at Site 34 of the
Comments Date: 07111996
Comments: hydrocarbon contamination is cost effective, has minimal environ
Comments Date: 07111996
Comments: mental impact and will achieve the cleanup standards set in the O
Comments Date: 07111996
Comments: U#1 ROD. Bioventing is the process of delivering oxygen by force
Comments Date: 07111996
Comments: d air into the soil to stimulate or enhance the natural biodegrad
Comments Date: 07111996
Comments: ation process of petroleum hydrocarbon contaminants within the so

Map ID
Direction
Distance
Elevation

MAP FINDINGS

Site

Database(s)

EDR ID Number
EPA ID Number

MARCH AIR RESERVE BASE (Continued)

S104241831

Comments Date: 07111996
Comments: il. The existing bioventing system at Site 34 was designed with
Comments Date: 07111996
Comments: excess air injection capacity, therefore, it may be possible to t
Comments Date: 07111996
Comments: ap into this system for use at the adjacent sites. RA - SITE 34
Comments Date: 07111996
Comments: : Soil contaminants detected during the RI/FS conducted at Site 3
Comments Date: 07111996
Comments: 4 include VOCs, SVOCs, Pesticides/PCBs, Oil and Grease, JP-4 and
Comments Date: 07111996
Comments: Diesel Fuel. The Air Force (AF) will characterize the newly disc
Comments Date: 07111996
Comments: overed contamination at Site 34 using a soil gas survey which wil
Comments Date: 07111996
Comments: I provide potential locations for soil borings based on contamina
Comments Date: 07111996
Comments: nt concentrations. The AF installed and successfully demonstrated
Comments Date: 07111996
Comments: the effectiveness of a bioventing system at this Site. The obje
Comments Date: 07111996
Comments: ctives of this remedial action is to determine the extent of the
Comments Date: 07111996
Comments: new hydrocarbon contamination at the oil/water separator, to eval
Comments Date: 07111996
Comments: uate and select the best approach to biovent the site, and to mon
Comments Date: 07111996
Comments: itor that the bioremedial approach is achieving groundwater prote
Comments Date: 07111996
Comments: ction standards as established in the OU#1 Record of Decision (RO
Comments Date: 07111996
Comments: D).
Comments Date: 07241998
Comments: and soil aeration/bioventing, free product removal by vaporiza-
Comments Date: 07241998
Comments: tion and phase separation as necessary, and dissolved through the
Comments Date: 07241998
Comments: groundwater pump and treat and by natural attenuation/biochemical
Comments Date: 07241998
Comments: degradation mechanisms. The extracted groundwater would be pre-
Comments Date: 07241998
Comments: treated to remove any free product before transfer by pipeline to
Comments Date: 07241998
Comments: the Site 31 treatment facility for treatment by granular acti-
Comments Date: 07241998
Comments: vated carbon. Any free product would be collected via skimmer
Comments Date: 07241998
Comments: pump and contained for disposal. A soil vapor extraction and
Comments Date: 07241998
Comments: treatment system(thermal oxidizer) unit will be installed at site
Comments Date: 07241998
Comments: 18 to treat the recovered hydrocarbon vapors locally, before
Comments Date: 07241998
Comments: discharging to the atmosphere.
Comments Date: 09141995
Comments: RAP OU#3: This ROD/RAP presents the remedial alternative selected
Comments Date: 09141995

Map ID
Direction
Distance
Elevation

MAP FINDINGS

Site

Database(s)

EDR ID Number
EPA ID Number

MARCH AIR RESERVE BASE (Continued)

S104241831

Comments: to remediate soil and groundwater that is contaminated with petr
Comments Date: 09141995
Comments: oleum hydrocarbons and solvent beneath Operable Unit #3 (OU#3). O
Comments Date: 09141995
Comments: U#3, which encompasses the former Panero Fueling facility, is loc
Comments Date: 09141995
Comments: ated on the aircraft apron, between the flightline shops and the
Comments Date: 09141995
Comments: taxiway. The major components of the selected alternative include
Comments Date: 09141995
Comments: : 1. Institutional control, including fencing, site use restri
Comments Date: 09141995
Comments: ction, and deed restriction of groundwater use. 2. Quarterly grou
Comments Date: 09141995
Comments: ndwater monitoring. 3. Continued free product recovery. 4. Soil r
Comments Date: 09141995
Comments: emediation using soil vapor extracion and bioventing. 5. Groundwa
Comments Date: 09141995
Comments: ter source remediation using surfactant and in-situ bioremediatio
Comments Date: 09141995
Comments: n. 6. Groundwater dissolved plume treatment using groundwater pum
Comments Date: 09141995
Comments: p and treat (Air Strippers) system. The remedy is estimated to ac
Comments Date: 09141995
Comments: hieve cleanup goals within 30 years. Approximate cost: \$22,251
Comments Date: 09141995
Comments: ,655.00
Comments Date: 11131996
Comments: RAP - OU#3(SITE 33): This Decision Document (DD), which is equivi
Comments Date: 11131996
Comments: lant to a Remedial Action Plan (RAP), presents the selected Remov
Comments Date: 11131996
Comments: al Action upgrade for March Air Reserve Base (MARB) Operable Unit
Comments Date: 11131996
Comments: #3 pump and Treat System. This removal action upgrade is select
Comments Date: 11131996
Comments: ed to increase jet fuel (JP-4) free product recovery rates at OU#
Comments Date: 11131996
Comments: 3. The State of California, both DTSC and the Santa Ana Regional
Comments Date: 11131996
Comments: Water Quality Control Board (RWQCB), signed a Record of Decision
Comments Date: 11131996
Comments: (ROD) for OU#3 in September 1995. However, the US Environmental
Comments Date: 11131996
Comments: Protection Agency(USEPA) and the Air Force Reserves (AFRs) decli
Comments Date: 11131996
Comments: ned to sign the ROD at the last minute; the USEPA invoking the pe
Comments Date: 11131996
Comments: troleum exclusion section of CERCLA and the AFRs stating that the
Comments Date: 11131996
Comments: preferred alternative in the ROD is too expensive. Therefore, a
Comments Date: 11131996
Comments: fter considerable efforts, all parties agreed to expand and upgra
Comments Date: 11131996
Comments: de the existing free product recovery system as an interim remedy
Comments Date: 11131996
Comments: for the JP-4 free product beneath OU#3. This action addresses o

Map ID
Direction
Distance
Elevation

MAP FINDINGS

Site

Database(s)

EDR ID Number
EPA ID Number

MARCH AIR RESERVE BASE (Continued)

S104241831

Comments Date: 11131996
Comments: nly JP-4 free product and does not address all contamination rema
Comments Date: 11131996
Comments: ining at the site. the DD went through the RAP requirement of pu
Comments Date: 11131996
Comments: blic review and comment.
Comments Date: 05011996
Comments: discovered when March AFB personnel noticed a loss in line press
Comments Date: 05011996
Comments: ure during an integrity test of a section of the line between the
Comments Date: 05011996
Comments: fuel pump station and the flight line. Visual indications of a
Comments Date: 05011996
Comments: fuel leak were also observed in and around the concrete valult lo
Comments Date: 05011996
Comments: cated adjacent to the fuel pump station. The objective of the Imm
Comments Date: 05011996
Comments: ediate Response Action was to remove and replace the leaking sect
Comments Date: 05011996
Comments: ion of the sub-surface JP-8 fuel line. This was accomplished with
Comments Date: 05011996
Comments: in a very tight schedule (approx. seven days) to prevent the use
Comments Date: 05011996
Comments: of outside trucks for delivery of fuels to the aircrafts. The re
Comments Date: 05011996
Comments: moval action consisted of trenching to expose the sub-surface fue
Comments Date: 05011996
Comments: l lines and associated vault area including the demolishing and r
Comments Date: 05011996
Comments: emoval of overlaying asphalt and concrete, the removal of a 230 f
Comments Date: 05011996
Comments: oot of JP-8 fuel line and a 210 foot section of an inactive JP-8
Comments Date: 05011996
Comments: line was also removed, the placement of a new 8 inch steel JP-8 f
Comments Date: 05011996
Comments: uel line and a 12 inch steel road crossing sleeve and reconstruct
Comments Date: 05011996
Comments: ion of demolished concrete vault. Approximately, 380 cubic yards
Comments Date: 05011996
Comments: of contaminated soil was removed and stockpiled at Site 15 for r
Comments Date: 05011996
Comments: emediation. Upon getting the new pipe section on-line the general
Comments Date: 05011996
Comments: site area was landscaped and restored to the original condition
Comments Date: 05011996
Comments: to the extent possible. This included the backfilling maximum dr
Comments Date: 05011996
Comments: y density of the soil, and the replacement of the overlaying asph
Comments Date: 05011996
Comments: alt.
Comments Date: 05081996
Comments: DES - SITE 31: This is part of OU #1. The practice of dis- charg
Comments Date: 05081996
Comments: ing solvents on the ground reportedly occurred from about the mid
Comments Date: 05081996
Comments: -1950s to the mid-1970s. In addition, floor drains from mainten
Comments Date: 05081996

Map ID
Direction
Distance
Elevation

MAP FINDINGS

Site

Database(s)

EDR ID Number
EPA ID Number

MARCH AIR RESERVE BASE (Continued)

S104241831

Comments: ce shops may have leaked solvents to the subsurface. The primary
Comments Date: 05081996
Comments: contaminants of concern at Site 31 are Trichloro- ethylene (PCE),
Comments Date: 05081996
Comments: and traces of other chlorinated solvents. The contaminants are
Comments Date: 05081996
Comments: contained within the soils and the groundwater and will require r
Comments Date: 05081996
Comments: emediation to prevent further contamination of the OU#1 groundwat
Comments Date: 05081996
Comments: er. Extensive studies to identify source locations, determine si
Comments Date: 05081996
Comments: te characteristics and evaluate cost effective remedial alternati
Comments Date: 05081996
Comments: ves have been performed. A dual phase extraction technology coup
Comments Date: 05081996
Comments: led with granular activated carbon treatment of extracted groundw
Comments Date: 05081996
Comments: ater and soil vapor has been selected based on a pilot scale syst
Comments Date: 05081996
Comments: em shown to be a cost- effective method for remediation of this S
Comments Date: 05081996
Comments: ite. The treatment system shall discharge treated water that wi
Comments Date: 05081996
Comments: ll have a daily average concentration of 0.5 ppb TCE or less, and
Comments Date: 05081996
Comments: never will exceed a concentration of 5 ppb TCE. Treated groundw
Comments Date: 05081996
Comments: ater will be reinjected into the aquifer combined with discharge
Comments Date: 05081996
Comments: of excess water to the Heacock Storm drain and/or the base sanita
Comments Date: 05081996
Comments: ry sewer system, as required. Installation of process equipment,
Comments Date: 05081996
Comments: surface piping and electrical facilities is planned for the end
Comments Date: 05081996
Comments: of April, and startup of the system July 1996. This remedial act
Comments Date: 05081996
Comments: ion complies with the statutory preference for remedies as specif
Comments Date: 05081996
Comments: ied in the Record of Decision (ROD) for OU#1. O&M SITE 31: The
Comments Date: 05081996
Comments: Site 31 dual phase extraction and treatment system is designed to
Comments Date: 05081996
Comments: sustain continuous operation without direct operator control. P
Comments Date: 05081996
Comments: eriodic surveillance and maintenance will be required to ensure r
Comments Date: 05081996
Comments: eliable operation and compliance with regulatory requirement. Pr
Comments Date: 05081996
Comments: ocess performing monitoring of the vapor and water treatment syst
Comments Date: 05081996
Comments: ems will be conducted. This includes on-site sampling and tests
Comments Date: 05081996
Comments: of the influent streams, intermittent treatment points and the ef
Comments Date: 05081996
Comments: fluent streams to verify satisfactory operation, and timely chang

Map ID
Direction
Distance
Elevation

MAP FINDINGS

Site

Database(s)

EDR ID Number
EPA ID Number

MARCH AIR RESERVE BASE (Continued)

S104241831

Comments Date: 05081996
Comments: e-out of the GAC treat- ment units to maintain regulatory dischar
Comments Date: 05081996
Comments: ge limits and cost effectiveness. Preventive equipment mainten
Comments Date: 05081996
Comments: ce tasks, in accordance with the manufacturers recommendations, w
Comments Date: 05081996
Comments: ill be performed along with routine maintenance and record keepin
Comments Date: 05081996
Comments: g activities. It is expected that the carbon change-out frequenc
Comments Date: 05081996
Comments: y will gradually decrease as the soil and groundwater contaminant
Comments Date: 05081996
Comments: levels decline with ongoing treatment. Initially the change-out
Comments Date: 05081996
Comments: s may occur once every 1-2 months and subsequently may decrease t
Comments Date: 05081996
Comments: o once or twice a year for the groundwater treatment system. Norm
Comments Date: 05081996
Comments: ally, one field technician will be required to perform the routin
Comments Date: 05081996
Comments: e O&M tasks, including wells inspections and maintenance, pump ov
Comments Date: 05081996
Comments: erhaults, process instrument calibrations, equipment repairs and r
Comments Date: 05081996
Comments: eplacements. Status reports along with analytical results and di
Comments Date: 05081996
Comments: scharge records will be prepared and submitted as required for sat
Comments Date: 05081996
Comments: isfactory operating control and regulatory compliance requirement
Comments Date: 05081996
Comments: s. Qualified supervisory personnel will oversee execution of the
Comments Date: 05081996
Comments: O&M tasks to minimize costs, and ensure timely and accurate oper
Comments Date: 05081996
Comments: ating reports.
Comments Date: 06011999
Comments: RA - SITE 36: The remedial action for Site 36 was completed on
Comments Date: 06011999
Comments: March 15, 1999. It included the installation of a groundwater
Comments Date: 06011999
Comments: extraction and treatment system in combination with a system for
Comments Date: 06011999
Comments: soil vapor extraction (SVE). A remedial design of this system
Comments Date: 06011999
Comments: was approved by DTSC on April 7, 1998. The Site 36 system
Comments Date: 06011999
Comments: includes conveyance piping, process vessels, and electrical and
Comments Date: 06011999
Comments: mechanical appurtenances. The remedial activities conducted at
Comments Date: 06011999
Comments: Site 36 included: 1) Installing a submersible pump into each of
ID Name: Not reported
ID Value: Not reported
Alternate Name: ALESSANDRO ARMY AIR FIELD
Alternate Name: |
Alternate Name: March Air Reserve Base

Map ID
Direction
Distance
Elevation

MAP FINDINGS

Site

Database(s)

EDR ID Number
EPA ID Number

MARCH AIR RESERVE BASE (Continued)

S104241831

Alternate Name: Not reported
Special Programs Code: DSMOA
Special Programs Name: DEFENSE MEMORANDUM OF AGREEMENT

25
WNW
1/2-1
0.772 mi.
4078 ft.

CAMP HAAN (J09CA0279)
WEST AND NORTH OF THE INTERSECTION OF NANDINA AVE AND FWY 21
RIVERSIDE, CA 92518

RESPONSE S122495088
ENVIROSTOR N/A

Relative:
Higher

Actual:
1549 ft.

RESPONSE:

Name: CAMP HAAN (J09CA0279)
Address: WEST AND NORTH OF THE INTERSECTION OF NANDINA AVE AND FWY 215
City,State,Zip: RIVERSIDE, CA 92518
Facility ID: 71000062
Site Type: State Response
Site Type Detail: FUDS
Acres: 76
National Priorities List: NO
Cleanup Oversight Agencies: SMBRP, RWQCB 8 - Santa Ana
Lead Agency Description: DTSC - Site Cleanup Program
Project Manager: Stephen Niou
Supervisor: Robert Senga
Division Branch: Cleanup Cypress
Site Code: 401244
Site Mgmt. Req.: NONE SPECIFIED
Assembly: 61
Senate: 31
Special Program Status: DSMOA
Status: Inactive - Needs Evaluation
Status Date: 08/06/2020
Restricted Use: NO
Funding: DERA
Latitude: 33.86779
Longitude: -117.2676
APN: NONE SPECIFIED
Past Use: FIRING RANGE - SMALL ARMS ETC...
Potential COC : Explosives (UXO, MEC Lead Copper and compounds)
Confirmed COC: 30013-NO 30011-NO 30156-NO
Potential Description: SOIL
Alias Name: Camp Haan Rifle Range
Alias Type: Alternate Name
Alias Name: J09CA0279
Alias Type: Federal Facility ID
Alias Name: J09CA0280
Alias Type: Federal Facility ID
Alias Name: 110033618379
Alias Type: EPA (FRS #)
Alias Name: T0606545483
Alias Type: GeoTracker Global ID
Alias Name: 19698
Alias Type: RB-PCA
Alias Name: 401244
Alias Type: Project Code (Site Code)
Alias Name: 71000062
Alias Type: Envirostor ID Number
Alias Name: 80000214
Alias Type: Envirostor ID Number

Map ID
Direction
Distance
Elevation

MAP FINDINGS

Site

Database(s)

EDR ID Number
EPA ID Number

CAMP HAAN (J09CA0279) (Continued)

S122495088

Completed Info:

Completed Area Name: PROJECT WIDE
Completed Sub Area Name: Not reported
Completed Document Type: Inventory Project Report (INPR)
Completed Date: 01/17/1995
Comments: Not reported

Completed Area Name: PROJECT WIDE
Completed Sub Area Name: Not reported
Completed Document Type: Inventory Project Report (INPR)
Completed Date: 08/16/1999
Comments: Not reported

Completed Area Name: PROJECT WIDE
Completed Sub Area Name: Not reported
Completed Document Type: Remedial Investigation Workplan
Completed Date: 12/15/2009
Comments: a no-comment letter was sent to the Army for Additional RI workplan

Completed Area Name: PROJECT WIDE
Completed Sub Area Name: Not reported
Completed Document Type: Quality Assurance Workplan
Completed Date: 09/17/2009
Comments: QAPP accepted

Completed Area Name: PROJECT WIDE
Completed Sub Area Name: Not reported
Completed Document Type: Remedial Investigation Workplan
Completed Date: 12/24/2009
Comments: sampling plan accepted

Completed Area Name: PROJECT WIDE
Completed Sub Area Name: Not reported
Completed Document Type: Other Report
Completed Date: 06/22/2010
Comments: Approval letter sent, awaiting final copy

Completed Area Name: PROJECT WIDE
Completed Sub Area Name: Not reported
Completed Document Type: Site Characterization Workplan
Completed Date: 06/22/2010
Comments: Workplan approved, awaiting the final document.

Completed Area Name: PROJECT WIDE
Completed Sub Area Name: Not reported
Completed Document Type: Monitoring Report
Completed Date: 08/09/2011
Comments: Secondary document. No approval required.

Completed Area Name: PROJECT WIDE
Completed Sub Area Name: Not reported
Completed Document Type: Preliminary Assessment/Site Inspection Report (PA/SI)
Completed Date: 08/16/2011
Comments: DTSC comments incorporated into the Final SI report.

Future Area Name: Not reported
Future Sub Area Name: Not reported

Map ID
Direction
Distance
Elevation

MAP FINDINGS

Site

Database(s)

EDR ID Number
EPA ID Number

CAMP HAAN (J09CA0279) (Continued)

S122495088

Future Document Type: Not reported
Future Due Date: Not reported
Schedule Area Name: PROJECT WIDE
Schedule Sub Area Name: Not reported
Schedule Document Type: Remedial Investigation / Feasibility Study
Schedule Due Date: 10/06/2019
Schedule Revised Date: 06/20/2021

ENVIROSTOR:

Name: CAMP HAAN (J09CA0279)
Address: WEST AND NORTH OF THE INTERSECTION OF NANDINA AVE AND FWY 215
City,State,Zip: RIVERSIDE, CA 92518
Facility ID: 71000062
Status: Inactive - Needs Evaluation
Status Date: 08/06/2020
Site Code: 401244
Site Type: State Response
Site Type Detailed: FUDS
Acres: 76
NPL: NO
Regulatory Agencies: SMBRP, RWQCB 8 - Santa Ana
Lead Agency: SMBRP
Program Manager: Stephen Niou
Supervisor: Robert Senga
Division Branch: Cleanup Cypress
Assembly: 61
Senate: 31
Special Program: DSMOA
Restricted Use: NO
Site Mgmt Req: NONE SPECIFIED
Funding: DERA
Latitude: 33.86779
Longitude: -117.2676
APN: NONE SPECIFIED
Past Use: FIRING RANGE - SMALL ARMS ETC...
Potential COC: Explosives (UXO, MEC Lead Copper and compounds)
Confirmed COC: 30013-NO 30011-NO 30156-NO
Potential Description: SOIL
Alias Name: Camp Haan Rifle Range
Alias Type: Alternate Name
Alias Name: J09CA0279
Alias Type: Federal Facility ID
Alias Name: J09CA0280
Alias Type: Federal Facility ID
Alias Name: 110033618379
Alias Type: EPA (FRS #)
Alias Name: T0606545483
Alias Type: GeoTracker Global ID
Alias Name: 19698
Alias Type: RB-PCA
Alias Name: 401244
Alias Type: Project Code (Site Code)
Alias Name: 71000062
Alias Type: Envirostor ID Number
Alias Name: 80000214
Alias Type: Envirostor ID Number

Map ID
Direction
Distance
Elevation

MAP FINDINGS

Site

Database(s)

EDR ID Number
EPA ID Number

CAMP HAAN (J09CA0279) (Continued)

S122495088

Completed Info:

Completed Area Name: PROJECT WIDE
Completed Sub Area Name: Not reported
Completed Document Type: Inventory Project Report (INPR)
Completed Date: 01/17/1995
Comments: Not reported

Completed Area Name: PROJECT WIDE
Completed Sub Area Name: Not reported
Completed Document Type: Inventory Project Report (INPR)
Completed Date: 08/16/1999
Comments: Not reported

Completed Area Name: PROJECT WIDE
Completed Sub Area Name: Not reported
Completed Document Type: Remedial Investigation Workplan
Completed Date: 12/15/2009
Comments: a no-comment letter was sent to the Army for Additional RI workplan

Completed Area Name: PROJECT WIDE
Completed Sub Area Name: Not reported
Completed Document Type: Quality Assurance Workplan
Completed Date: 09/17/2009
Comments: QAPP accepted

Completed Area Name: PROJECT WIDE
Completed Sub Area Name: Not reported
Completed Document Type: Remedial Investigation Workplan
Completed Date: 12/24/2009
Comments: sampling plan accepted

Completed Area Name: PROJECT WIDE
Completed Sub Area Name: Not reported
Completed Document Type: Other Report
Completed Date: 06/22/2010
Comments: Approval letter sent, awaiting final copy

Completed Area Name: PROJECT WIDE
Completed Sub Area Name: Not reported
Completed Document Type: Site Characterization Workplan
Completed Date: 06/22/2010
Comments: Workplan approved, awaiting the final document.

Completed Area Name: PROJECT WIDE
Completed Sub Area Name: Not reported
Completed Document Type: Monitoring Report
Completed Date: 08/09/2011
Comments: Secondary document. No approval required.

Completed Area Name: PROJECT WIDE
Completed Sub Area Name: Not reported
Completed Document Type: Preliminary Assessment/Site Inspection Report (PA/SI)
Completed Date: 08/16/2011
Comments: DTSC comments incorporated into the Final SI report.

Future Area Name: Not reported
Future Sub Area Name: Not reported

Map ID
Direction
Distance
Elevation

MAP FINDINGS

Site

Database(s)

EDR ID Number
EPA ID Number

CAMP HAAN (J09CA0279) (Continued)

S122495088

Future Document Type: Not reported
Future Due Date: Not reported
Schedule Area Name: PROJECT WIDE
Schedule Sub Area Name: Not reported
Schedule Document Type: Remedial Investigation / Feasibility Study
Schedule Due Date: 10/06/2019
Schedule Revised Date: 06/20/2021

Count: 8 records.

ORPHAN SUMMARY

City	EDR ID	Site Name	Site Address	Zip	Database(s)
MEAD VALLEY	S107540984		VACANT LOT NEAR RIOS AVENUE AN	92570	CDL
MORENO VALLEY	S125638995	FUTURE TRUCK TERMINAL	17205 HEACOCK STREET	92551	CPS-SLIC
PERRIS	S109254107		7TH AND A ST (TRAFFIC STOP)		CDL
PERRIS	S107538186		CORNER OF SOPHIE AND MAITES	92570	CDL
PERRIS	S107540243		PATTERSON AVE AND MARKMAN ST,	92570	CDL
PERRIS	S107537625		AT SAN JACINTO AVENUE AND REDL	92570	CDL
PERRIS	S107537624		AT SAN FELIPE AND LA PAZ (TBG	92570	CDL
RIVERSIDE	S107538951		CENTRAL AVENUE AND CHICAGO, IN		CDL

GOVERNMENT RECORDS SEARCHED / DATA CURRENCY TRACKING

To maintain currency of the following federal and state databases, EDR contacts the appropriate governmental agency on a monthly or quarterly basis, as required.

Number of Days to Update: Provides confirmation that EDR is reporting records that have been updated within 90 days from the date the government agency made the information available to the public.

STANDARD ENVIRONMENTAL RECORDS

Federal NPL site list

NPL: National Priority List

National Priorities List (Superfund). The NPL is a subset of CERCLIS and identifies over 1,200 sites for priority cleanup under the Superfund Program. NPL sites may encompass relatively large areas. As such, EDR provides polygon coverage for over 1,000 NPL site boundaries produced by EPA's Environmental Photographic Interpretation Center (EPIC) and regional EPA offices.

Date of Government Version: 04/27/2021	Source: EPA
Date Data Arrived at EDR: 05/03/2021	Telephone: N/A
Date Made Active in Reports: 05/19/2021	Last EDR Contact: 06/04/2021
Number of Days to Update: 16	Next Scheduled EDR Contact: 07/12/2021
	Data Release Frequency: Quarterly

NPL Site Boundaries

Sources:

EPA's Environmental Photographic Interpretation Center (EPIC)
Telephone: 202-564-7333

EPA Region 1
Telephone 617-918-1143

EPA Region 6
Telephone: 214-655-6659

EPA Region 3
Telephone 215-814-5418

EPA Region 7
Telephone: 913-551-7247

EPA Region 4
Telephone 404-562-8033

EPA Region 8
Telephone: 303-312-6774

EPA Region 5
Telephone 312-886-6686

EPA Region 9
Telephone: 415-947-4246

EPA Region 10
Telephone 206-553-8665

Proposed NPL: Proposed National Priority List Sites

A site that has been proposed for listing on the National Priorities List through the issuance of a proposed rule in the Federal Register. EPA then accepts public comments on the site, responds to the comments, and places on the NPL those sites that continue to meet the requirements for listing.

Date of Government Version: 04/27/2021	Source: EPA
Date Data Arrived at EDR: 05/03/2021	Telephone: N/A
Date Made Active in Reports: 05/19/2021	Last EDR Contact: 06/04/2021
Number of Days to Update: 16	Next Scheduled EDR Contact: 07/12/2021
	Data Release Frequency: Quarterly

NPL LIENS: Federal Superfund Liens

Federal Superfund Liens. Under the authority granted the USEPA by CERCLA of 1980, the USEPA has the authority to file liens against real property in order to recover remedial action expenditures or when the property owner received notification of potential liability. USEPA compiles a listing of filed notices of Superfund Liens.

GOVERNMENT RECORDS SEARCHED / DATA CURRENCY TRACKING

Date of Government Version: 10/15/1991
Date Data Arrived at EDR: 02/02/1994
Date Made Active in Reports: 03/30/1994
Number of Days to Update: 56

Source: EPA
Telephone: 202-564-4267
Last EDR Contact: 08/15/2011
Next Scheduled EDR Contact: 11/28/2011
Data Release Frequency: No Update Planned

Federal Delisted NPL site list

Delisted NPL: National Priority List Deletions

The National Oil and Hazardous Substances Pollution Contingency Plan (NCP) establishes the criteria that the EPA uses to delete sites from the NPL. In accordance with 40 CFR 300.425.(e), sites may be deleted from the NPL where no further response is appropriate.

Date of Government Version: 04/27/2021
Date Data Arrived at EDR: 05/03/2021
Date Made Active in Reports: 05/19/2021
Number of Days to Update: 16

Source: EPA
Telephone: N/A
Last EDR Contact: 06/04/2021
Next Scheduled EDR Contact: 07/12/2021
Data Release Frequency: Quarterly

Federal CERCLIS list

FEDERAL FACILITY: Federal Facility Site Information listing

A listing of National Priority List (NPL) and Base Realignment and Closure (BRAC) sites found in the Comprehensive Environmental Response, Compensation and Liability Information System (CERCLIS) Database where EPA Federal Facilities Restoration and Reuse Office is involved in cleanup activities.

Date of Government Version: 04/03/2019
Date Data Arrived at EDR: 04/05/2019
Date Made Active in Reports: 05/14/2019
Number of Days to Update: 39

Source: Environmental Protection Agency
Telephone: 703-603-8704
Last EDR Contact: 03/30/2021
Next Scheduled EDR Contact: 07/12/2021
Data Release Frequency: Varies

SEMS: Superfund Enterprise Management System

SEMS (Superfund Enterprise Management System) tracks hazardous waste sites, potentially hazardous waste sites, and remedial activities performed in support of EPA's Superfund Program across the United States. The list was formerly known as CERCLIS, renamed to SEMS by the EPA in 2015. The list contains data on potentially hazardous waste sites that have been reported to the USEPA by states, municipalities, private companies and private persons, pursuant to Section 103 of the Comprehensive Environmental Response, Compensation, and Liability Act (CERCLA). This dataset also contains sites which are either proposed to or on the National Priorities List (NPL) and the sites which are in the screening and assessment phase for possible inclusion on the NPL.

Date of Government Version: 04/27/2021
Date Data Arrived at EDR: 05/03/2021
Date Made Active in Reports: 05/19/2021
Number of Days to Update: 16

Source: EPA
Telephone: 800-424-9346
Last EDR Contact: 06/04/2021
Next Scheduled EDR Contact: 07/26/2021
Data Release Frequency: Quarterly

Federal CERCLIS NFRAP site list

SEMS-ARCHIVE: Superfund Enterprise Management System Archive

GOVERNMENT RECORDS SEARCHED / DATA CURRENCY TRACKING

SEMS-ARCHIVE (Superfund Enterprise Management System Archive) tracks sites that have no further interest under the Federal Superfund Program based on available information. The list was formerly known as the CERCLIS-NFRAP, renamed to SEMS ARCHIVE by the EPA in 2015. EPA may perform a minimal level of assessment work at a site while it is archived if site conditions change and/or new information becomes available. Archived sites have been removed and archived from the inventory of SEMS sites. Archived status indicates that, to the best of EPA's knowledge, assessment at a site has been completed and that EPA has determined no further steps will be taken to list the site on the National Priorities List (NPL), unless information indicates this decision was not appropriate or other considerations require a recommendation for listing at a later time. The decision does not necessarily mean that there is no hazard associated with a given site; it only means that, based upon available information, the location is not judged to be potential NPL site.

Date of Government Version: 04/27/2021	Source: EPA
Date Data Arrived at EDR: 05/03/2021	Telephone: 800-424-9346
Date Made Active in Reports: 05/19/2021	Last EDR Contact: 06/04/2021
Number of Days to Update: 16	Next Scheduled EDR Contact: 07/26/2021
	Data Release Frequency: Quarterly

Federal RCRA CORRACTS facilities list

CORRACTS: Corrective Action Report

CORRACTS identifies hazardous waste handlers with RCRA corrective action activity.

Date of Government Version: 03/22/2021	Source: EPA
Date Data Arrived at EDR: 03/23/2021	Telephone: 800-424-9346
Date Made Active in Reports: 05/19/2021	Last EDR Contact: 03/23/2021
Number of Days to Update: 57	Next Scheduled EDR Contact: 07/05/2021
	Data Release Frequency: Quarterly

Federal RCRA non-CORRACTS TSD facilities list

RCRA-TSDF: RCRA - Treatment, Storage and Disposal

RCRAInfo is EPA's comprehensive information system, providing access to data supporting the Resource Conservation and Recovery Act (RCRA) of 1976 and the Hazardous and Solid Waste Amendments (HSWA) of 1984. The database includes selective information on sites which generate, transport, store, treat and/or dispose of hazardous waste as defined by the Resource Conservation and Recovery Act (RCRA). Transporters are individuals or entities that move hazardous waste from the generator offsite to a facility that can recycle, treat, store, or dispose of the waste. TSDFs treat, store, or dispose of the waste.

Date of Government Version: 03/22/2021	Source: Environmental Protection Agency
Date Data Arrived at EDR: 03/23/2021	Telephone: (415) 495-8895
Date Made Active in Reports: 05/19/2021	Last EDR Contact: 03/23/2021
Number of Days to Update: 57	Next Scheduled EDR Contact: 07/05/2021
	Data Release Frequency: Quarterly

Federal RCRA generators list

RCRA-LQG: RCRA - Large Quantity Generators

RCRAInfo is EPA's comprehensive information system, providing access to data supporting the Resource Conservation and Recovery Act (RCRA) of 1976 and the Hazardous and Solid Waste Amendments (HSWA) of 1984. The database includes selective information on sites which generate, transport, store, treat and/or dispose of hazardous waste as defined by the Resource Conservation and Recovery Act (RCRA). Large quantity generators (LQGs) generate over 1,000 kilograms (kg) of hazardous waste, or over 1 kg of acutely hazardous waste per month.

Date of Government Version: 03/22/2021	Source: Environmental Protection Agency
Date Data Arrived at EDR: 03/23/2021	Telephone: (415) 495-8895
Date Made Active in Reports: 05/19/2021	Last EDR Contact: 03/23/2021
Number of Days to Update: 57	Next Scheduled EDR Contact: 07/05/2021
	Data Release Frequency: Quarterly

GOVERNMENT RECORDS SEARCHED / DATA CURRENCY TRACKING

RCRA-SQG: RCRA - Small Quantity Generators

RCRAInfo is EPA's comprehensive information system, providing access to data supporting the Resource Conservation and Recovery Act (RCRA) of 1976 and the Hazardous and Solid Waste Amendments (HSWA) of 1984. The database includes selective information on sites which generate, transport, store, treat and/or dispose of hazardous waste as defined by the Resource Conservation and Recovery Act (RCRA). Small quantity generators (SQGs) generate between 100 kg and 1,000 kg of hazardous waste per month.

Date of Government Version: 03/22/2021	Source: Environmental Protection Agency
Date Data Arrived at EDR: 03/23/2021	Telephone: (415) 495-8895
Date Made Active in Reports: 05/19/2021	Last EDR Contact: 03/23/2021
Number of Days to Update: 57	Next Scheduled EDR Contact: 07/05/2021
	Data Release Frequency: Quarterly

RCRA-VSQG: RCRA - Very Small Quantity Generators (Formerly Conditionally Exempt Small Quantity Generators)

RCRAInfo is EPA's comprehensive information system, providing access to data supporting the Resource Conservation and Recovery Act (RCRA) of 1976 and the Hazardous and Solid Waste Amendments (HSWA) of 1984. The database includes selective information on sites which generate, transport, store, treat and/or dispose of hazardous waste as defined by the Resource Conservation and Recovery Act (RCRA). Very small quantity generators (VSQGs) generate less than 100 kg of hazardous waste, or less than 1 kg of acutely hazardous waste per month.

Date of Government Version: 03/22/2021	Source: Environmental Protection Agency
Date Data Arrived at EDR: 03/23/2021	Telephone: (415) 495-8895
Date Made Active in Reports: 05/19/2021	Last EDR Contact: 03/23/2021
Number of Days to Update: 57	Next Scheduled EDR Contact: 07/05/2021
	Data Release Frequency: Quarterly

Federal institutional controls / engineering controls registries

LUCIS: Land Use Control Information System

LUCIS contains records of land use control information pertaining to the former Navy Base Realignment and Closure properties.

Date of Government Version: 02/09/2021	Source: Department of the Navy
Date Data Arrived at EDR: 02/11/2021	Telephone: 843-820-7326
Date Made Active in Reports: 03/22/2021	Last EDR Contact: 05/05/2021
Number of Days to Update: 39	Next Scheduled EDR Contact: 08/23/2021
	Data Release Frequency: Varies

US ENG CONTROLS: Engineering Controls Sites List

A listing of sites with engineering controls in place. Engineering controls include various forms of caps, building foundations, liners, and treatment methods to create pathway elimination for regulated substances to enter environmental media or effect human health.

Date of Government Version: 02/22/2021	Source: Environmental Protection Agency
Date Data Arrived at EDR: 02/23/2021	Telephone: 703-603-0695
Date Made Active in Reports: 05/19/2021	Last EDR Contact: 05/21/2021
Number of Days to Update: 85	Next Scheduled EDR Contact: 09/06/2021
	Data Release Frequency: Varies

US INST CONTROLS: Institutional Controls Sites List

A listing of sites with institutional controls in place. Institutional controls include administrative measures, such as groundwater use restrictions, construction restrictions, property use restrictions, and post remediation care requirements intended to prevent exposure to contaminants remaining on site. Deed restrictions are generally required as part of the institutional controls.

Date of Government Version: 02/22/2021	Source: Environmental Protection Agency
Date Data Arrived at EDR: 02/23/2021	Telephone: 703-603-0695
Date Made Active in Reports: 05/19/2021	Last EDR Contact: 05/21/2021
Number of Days to Update: 85	Next Scheduled EDR Contact: 09/06/2021
	Data Release Frequency: Varies

GOVERNMENT RECORDS SEARCHED / DATA CURRENCY TRACKING

Federal ERNS list

ERNS: Emergency Response Notification System

Emergency Response Notification System. ERNS records and stores information on reported releases of oil and hazardous substances.

Date of Government Version: 12/14/2020

Date Data Arrived at EDR: 12/15/2020

Date Made Active in Reports: 12/22/2020

Number of Days to Update: 7

Source: National Response Center, United States Coast Guard

Telephone: 202-267-2180

Last EDR Contact: 12/15/2020

Next Scheduled EDR Contact: 07/05/2021

Data Release Frequency: Quarterly

State- and tribal - equivalent NPL

RESPONSE: State Response Sites

Identifies confirmed release sites where DTSC is involved in remediation, either in a lead or oversight capacity. These confirmed release sites are generally high-priority and high potential risk.

Date of Government Version: 01/25/2021

Date Data Arrived at EDR: 01/26/2021

Date Made Active in Reports: 04/13/2021

Number of Days to Update: 77

Source: Department of Toxic Substances Control

Telephone: 916-323-3400

Last EDR Contact: 04/23/2021

Next Scheduled EDR Contact: 08/09/2021

Data Release Frequency: Quarterly

State- and tribal - equivalent CERCLIS

ENVIROSTOR: EnviroStor Database

The Department of Toxic Substances Control's (DTSC's) Site Mitigation and Brownfields Reuse Program's (SMBRP's) EnviroStor database identifies sites that have known contamination or sites for which there may be reasons to investigate further. The database includes the following site types: Federal Superfund sites (National Priorities List (NPL)); State Response, including Military Facilities and State Superfund; Voluntary Cleanup; and School sites. EnviroStor provides similar information to the information that was available in CalSites, and provides additional site information, including, but not limited to, identification of formerly-contaminated properties that have been released for reuse, properties where environmental deed restrictions have been recorded to prevent inappropriate land uses, and risk characterization information that is used to assess potential impacts to public health and the environment at contaminated sites.

Date of Government Version: 01/25/2021

Date Data Arrived at EDR: 01/26/2021

Date Made Active in Reports: 04/13/2021

Number of Days to Update: 77

Source: Department of Toxic Substances Control

Telephone: 916-323-3400

Last EDR Contact: 04/23/2021

Next Scheduled EDR Contact: 08/09/2021

Data Release Frequency: Quarterly

State and tribal landfill and/or solid waste disposal site lists

SWF/LF (SWIS): Solid Waste Information System

Active, Closed and Inactive Landfills. SWF/LF records typically contain an inventory of solid waste disposal facilities or landfills. These may be active or inactive facilities or open dumps that failed to meet RCRA Section 4004 criteria for solid waste landfills or disposal sites.

Date of Government Version: 02/08/2021

Date Data Arrived at EDR: 02/09/2021

Date Made Active in Reports: 05/03/2021

Number of Days to Update: 83

Source: Department of Resources Recycling and Recovery

Telephone: 916-341-6320

Last EDR Contact: 05/11/2021

Next Scheduled EDR Contact: 08/23/2021

Data Release Frequency: Quarterly

State and tribal leaking storage tank lists

GOVERNMENT RECORDS SEARCHED / DATA CURRENCY TRACKING

LUST: Leaking Underground Fuel Tank Report (GEOTRACKER)

Leaking Underground Storage Tank (LUST) Sites included in GeoTracker. GeoTracker is the Water Boards data management system for sites that impact, or have the potential to impact, water quality in California, with emphasis on groundwater.

Date of Government Version: 03/08/2021	Source: State Water Resources Control Board
Date Data Arrived at EDR: 03/09/2021	Telephone: see region list
Date Made Active in Reports: 03/30/2021	Last EDR Contact: 06/03/2021
Number of Days to Update: 21	Next Scheduled EDR Contact: 09/20/2021
	Data Release Frequency: Quarterly

LUST REG 4: Underground Storage Tank Leak List

Los Angeles, Ventura counties. For more current information, please refer to the State Water Resources Control Board's LUST database.

Date of Government Version: 09/07/2004	Source: California Regional Water Quality Control Board Los Angeles Region (4)
Date Data Arrived at EDR: 09/07/2004	Telephone: 213-576-6710
Date Made Active in Reports: 10/12/2004	Last EDR Contact: 09/06/2011
Number of Days to Update: 35	Next Scheduled EDR Contact: 12/19/2011
	Data Release Frequency: No Update Planned

LUST REG 3: Leaking Underground Storage Tank Database

Leaking Underground Storage Tank locations. Monterey, San Benito, San Luis Obispo, Santa Barbara, Santa Cruz counties.

Date of Government Version: 05/19/2003	Source: California Regional Water Quality Control Board Central Coast Region (3)
Date Data Arrived at EDR: 05/19/2003	Telephone: 805-542-4786
Date Made Active in Reports: 06/02/2003	Last EDR Contact: 07/18/2011
Number of Days to Update: 14	Next Scheduled EDR Contact: 10/31/2011
	Data Release Frequency: No Update Planned

LUST REG 2: Fuel Leak List

Leaking Underground Storage Tank locations. Alameda, Contra Costa, Marin, Napa, San Francisco, San Mateo, Santa Clara, Solano, Sonoma counties.

Date of Government Version: 09/30/2004	Source: California Regional Water Quality Control Board San Francisco Bay Region (2)
Date Data Arrived at EDR: 10/20/2004	Telephone: 510-622-2433
Date Made Active in Reports: 11/19/2004	Last EDR Contact: 09/19/2011
Number of Days to Update: 30	Next Scheduled EDR Contact: 01/02/2012
	Data Release Frequency: No Update Planned

LUST REG 1: Active Toxic Site Investigation

Del Norte, Humboldt, Lake, Mendocino, Modoc, Siskiyou, Sonoma, Trinity counties. For more current information, please refer to the State Water Resources Control Board's LUST database.

Date of Government Version: 02/01/2001	Source: California Regional Water Quality Control Board North Coast (1)
Date Data Arrived at EDR: 02/28/2001	Telephone: 707-570-3769
Date Made Active in Reports: 03/29/2001	Last EDR Contact: 08/01/2011
Number of Days to Update: 29	Next Scheduled EDR Contact: 11/14/2011
	Data Release Frequency: No Update Planned

LUST REG 6V: Leaking Underground Storage Tank Case Listing

Leaking Underground Storage Tank locations. Inyo, Kern, Los Angeles, Mono, San Bernardino counties.

Date of Government Version: 06/07/2005	Source: California Regional Water Quality Control Board Victorville Branch Office (6)
Date Data Arrived at EDR: 06/07/2005	Telephone: 760-241-7365
Date Made Active in Reports: 06/29/2005	Last EDR Contact: 09/12/2011
Number of Days to Update: 22	Next Scheduled EDR Contact: 12/26/2011
	Data Release Frequency: No Update Planned

LUST REG 6L: Leaking Underground Storage Tank Case Listing

For more current information, please refer to the State Water Resources Control Board's LUST database.

GOVERNMENT RECORDS SEARCHED / DATA CURRENCY TRACKING

Date of Government Version: 09/09/2003
Date Data Arrived at EDR: 09/10/2003
Date Made Active in Reports: 10/07/2003
Number of Days to Update: 27

Source: California Regional Water Quality Control Board Lahontan Region (6)
Telephone: 530-542-5572
Last EDR Contact: 09/12/2011
Next Scheduled EDR Contact: 12/26/2011
Data Release Frequency: No Update Planned

LUST REG 7: Leaking Underground Storage Tank Case Listing

Leaking Underground Storage Tank locations. Imperial, Riverside, San Diego, Santa Barbara counties.

Date of Government Version: 02/26/2004
Date Data Arrived at EDR: 02/26/2004
Date Made Active in Reports: 03/24/2004
Number of Days to Update: 27

Source: California Regional Water Quality Control Board Colorado River Basin Region (7)
Telephone: 760-776-8943
Last EDR Contact: 08/01/2011
Next Scheduled EDR Contact: 11/14/2011
Data Release Frequency: No Update Planned

LUST REG 8: Leaking Underground Storage Tanks

California Regional Water Quality Control Board Santa Ana Region (8). For more current information, please refer to the State Water Resources Control Board's LUST database.

Date of Government Version: 02/14/2005
Date Data Arrived at EDR: 02/15/2005
Date Made Active in Reports: 03/28/2005
Number of Days to Update: 41

Source: California Regional Water Quality Control Board Santa Ana Region (8)
Telephone: 909-782-4496
Last EDR Contact: 08/15/2011
Next Scheduled EDR Contact: 11/28/2011
Data Release Frequency: No Update Planned

LUST REG 9: Leaking Underground Storage Tank Report

Orange, Riverside, San Diego counties. For more current information, please refer to the State Water Resources Control Board's LUST database.

Date of Government Version: 03/01/2001
Date Data Arrived at EDR: 04/23/2001
Date Made Active in Reports: 05/21/2001
Number of Days to Update: 28

Source: California Regional Water Quality Control Board San Diego Region (9)
Telephone: 858-637-5595
Last EDR Contact: 09/26/2011
Next Scheduled EDR Contact: 01/09/2012
Data Release Frequency: No Update Planned

LUST REG 5: Leaking Underground Storage Tank Database

Leaking Underground Storage Tank locations. Alameda, Alpine, Amador, Butte, Colusa, Contra Costa, Calveras, El Dorado, Fresno, Glenn, Kern, Kings, Lake, Lassen, Madera, Mariposa, Merced, Modoc, Napa, Nevada, Placer, Plumas, Sacramento, San Joaquin, Shasta, Solano, Stanislaus, Sutter, Tehama, Tulare, Tuolumne, Yolo, Yuba counties.

Date of Government Version: 07/01/2008
Date Data Arrived at EDR: 07/22/2008
Date Made Active in Reports: 07/31/2008
Number of Days to Update: 9

Source: California Regional Water Quality Control Board Central Valley Region (5)
Telephone: 916-464-4834
Last EDR Contact: 07/01/2011
Next Scheduled EDR Contact: 10/17/2011
Data Release Frequency: No Update Planned

INDIAN LUST R10: Leaking Underground Storage Tanks on Indian Land

LUSTs on Indian land in Alaska, Idaho, Oregon and Washington.

Date of Government Version: 11/12/2020
Date Data Arrived at EDR: 12/16/2020
Date Made Active in Reports: 03/12/2021
Number of Days to Update: 86

Source: EPA Region 10
Telephone: 206-553-2857
Last EDR Contact: 04/23/2021
Next Scheduled EDR Contact: 08/02/2021
Data Release Frequency: Varies

INDIAN LUST R5: Leaking Underground Storage Tanks on Indian Land

Leaking underground storage tanks located on Indian Land in Michigan, Minnesota and Wisconsin.

Date of Government Version: 10/07/2020
Date Data Arrived at EDR: 12/16/2020
Date Made Active in Reports: 03/12/2021
Number of Days to Update: 86

Source: EPA, Region 5
Telephone: 312-886-7439
Last EDR Contact: 04/23/2021
Next Scheduled EDR Contact: 08/02/2021
Data Release Frequency: Varies

GOVERNMENT RECORDS SEARCHED / DATA CURRENCY TRACKING

INDIAN LUST R9: Leaking Underground Storage Tanks on Indian Land
LUSTs on Indian land in Arizona, California, New Mexico and Nevada

Date of Government Version: 10/01/2020	Source: Environmental Protection Agency
Date Data Arrived at EDR: 12/16/2020	Telephone: 415-972-3372
Date Made Active in Reports: 03/12/2021	Last EDR Contact: 04/23/2021
Number of Days to Update: 86	Next Scheduled EDR Contact: 08/02/2021
	Data Release Frequency: Varies

INDIAN LUST R8: Leaking Underground Storage Tanks on Indian Land
LUSTs on Indian land in Colorado, Montana, North Dakota, South Dakota, Utah and Wyoming.

Date of Government Version: 10/09/2020	Source: EPA Region 8
Date Data Arrived at EDR: 12/16/2020	Telephone: 303-312-6271
Date Made Active in Reports: 03/12/2021	Last EDR Contact: 04/23/2021
Number of Days to Update: 86	Next Scheduled EDR Contact: 08/02/2021
	Data Release Frequency: Varies

INDIAN LUST R7: Leaking Underground Storage Tanks on Indian Land
LUSTs on Indian land in Iowa, Kansas, and Nebraska

Date of Government Version: 09/30/2020	Source: EPA Region 7
Date Data Arrived at EDR: 12/22/2020	Telephone: 913-551-7003
Date Made Active in Reports: 03/12/2021	Last EDR Contact: 04/23/2021
Number of Days to Update: 80	Next Scheduled EDR Contact: 08/02/2021
	Data Release Frequency: Varies

INDIAN LUST R4: Leaking Underground Storage Tanks on Indian Land
LUSTs on Indian land in Florida, Mississippi and North Carolina.

Date of Government Version: 10/02/2020	Source: EPA Region 4
Date Data Arrived at EDR: 12/18/2020	Telephone: 404-562-8677
Date Made Active in Reports: 03/12/2021	Last EDR Contact: 04/23/2021
Number of Days to Update: 84	Next Scheduled EDR Contact: 08/02/2021
	Data Release Frequency: Varies

INDIAN LUST R1: Leaking Underground Storage Tanks on Indian Land
A listing of leaking underground storage tank locations on Indian Land.

Date of Government Version: 10/01/2020	Source: EPA Region 1
Date Data Arrived at EDR: 12/16/2020	Telephone: 617-918-1313
Date Made Active in Reports: 03/12/2021	Last EDR Contact: 04/23/2021
Number of Days to Update: 86	Next Scheduled EDR Contact: 08/02/2021
	Data Release Frequency: Varies

INDIAN LUST R6: Leaking Underground Storage Tanks on Indian Land
LUSTs on Indian land in New Mexico and Oklahoma.

Date of Government Version: 04/08/2020	Source: EPA Region 6
Date Data Arrived at EDR: 05/20/2020	Telephone: 214-665-6597
Date Made Active in Reports: 08/12/2020	Last EDR Contact: 04/23/2021
Number of Days to Update: 84	Next Scheduled EDR Contact: 08/02/2021
	Data Release Frequency: Varies

CPS-SLIC: Statewide SLIC Cases (GEOTRACKER)

Cleanup Program Sites (CPS; also known as Site Cleanups [SC] and formerly known as Spills, Leaks, Investigations, and Cleanups [SLIC] sites) included in GeoTracker. GeoTracker is the Water Boards data management system for sites that impact, or have the potential to impact, water quality in California, with emphasis on groundwater.

Date of Government Version: 03/08/2021	Source: State Water Resources Control Board
Date Data Arrived at EDR: 03/09/2021	Telephone: 866-480-1028
Date Made Active in Reports: 03/30/2021	Last EDR Contact: 06/03/2021
Number of Days to Update: 21	Next Scheduled EDR Contact: 09/20/2021
	Data Release Frequency: Varies

GOVERNMENT RECORDS SEARCHED / DATA CURRENCY TRACKING

SLIC REG 1: Active Toxic Site Investigations

The SLIC (Spills, Leaks, Investigations and Cleanup) program is designed to protect and restore water quality from spills, leaks, and similar discharges.

Date of Government Version: 04/03/2003
Date Data Arrived at EDR: 04/07/2003
Date Made Active in Reports: 04/25/2003
Number of Days to Update: 18

Source: California Regional Water Quality Control Board, North Coast Region (1)
Telephone: 707-576-2220
Last EDR Contact: 08/01/2011
Next Scheduled EDR Contact: 11/14/2011
Data Release Frequency: No Update Planned

SLIC REG 2: Spills, Leaks, Investigation & Cleanup Cost Recovery Listing

The SLIC (Spills, Leaks, Investigations and Cleanup) program is designed to protect and restore water quality from spills, leaks, and similar discharges.

Date of Government Version: 09/30/2004
Date Data Arrived at EDR: 10/20/2004
Date Made Active in Reports: 11/19/2004
Number of Days to Update: 30

Source: Regional Water Quality Control Board San Francisco Bay Region (2)
Telephone: 510-286-0457
Last EDR Contact: 09/19/2011
Next Scheduled EDR Contact: 01/02/2012
Data Release Frequency: No Update Planned

SLIC REG 3: Spills, Leaks, Investigation & Cleanup Cost Recovery Listing

The SLIC (Spills, Leaks, Investigations and Cleanup) program is designed to protect and restore water quality from spills, leaks, and similar discharges.

Date of Government Version: 05/18/2006
Date Data Arrived at EDR: 05/18/2006
Date Made Active in Reports: 06/15/2006
Number of Days to Update: 28

Source: California Regional Water Quality Control Board Central Coast Region (3)
Telephone: 805-549-3147
Last EDR Contact: 07/18/2011
Next Scheduled EDR Contact: 10/31/2011
Data Release Frequency: No Update Planned

SLIC REG 4: Spills, Leaks, Investigation & Cleanup Cost Recovery Listing

The SLIC (Spills, Leaks, Investigations and Cleanup) program is designed to protect and restore water quality from spills, leaks, and similar discharges.

Date of Government Version: 11/17/2004
Date Data Arrived at EDR: 11/18/2004
Date Made Active in Reports: 01/04/2005
Number of Days to Update: 47

Source: Region Water Quality Control Board Los Angeles Region (4)
Telephone: 213-576-6600
Last EDR Contact: 07/01/2011
Next Scheduled EDR Contact: 10/17/2011
Data Release Frequency: No Update Planned

SLIC REG 5: Spills, Leaks, Investigation & Cleanup Cost Recovery Listing

The SLIC (Spills, Leaks, Investigations and Cleanup) program is designed to protect and restore water quality from spills, leaks, and similar discharges.

Date of Government Version: 04/01/2005
Date Data Arrived at EDR: 04/05/2005
Date Made Active in Reports: 04/21/2005
Number of Days to Update: 16

Source: Regional Water Quality Control Board Central Valley Region (5)
Telephone: 916-464-3291
Last EDR Contact: 09/12/2011
Next Scheduled EDR Contact: 12/26/2011
Data Release Frequency: No Update Planned

SLIC REG 6V: Spills, Leaks, Investigation & Cleanup Cost Recovery Listing

The SLIC (Spills, Leaks, Investigations and Cleanup) program is designed to protect and restore water quality from spills, leaks, and similar discharges.

Date of Government Version: 05/24/2005
Date Data Arrived at EDR: 05/25/2005
Date Made Active in Reports: 06/16/2005
Number of Days to Update: 22

Source: Regional Water Quality Control Board, Victorville Branch
Telephone: 619-241-6583
Last EDR Contact: 08/15/2011
Next Scheduled EDR Contact: 11/28/2011
Data Release Frequency: No Update Planned

GOVERNMENT RECORDS SEARCHED / DATA CURRENCY TRACKING

SLIC REG 6L: SLIC Sites

The SLIC (Spills, Leaks, Investigations and Cleanup) program is designed to protect and restore water quality from spills, leaks, and similar discharges.

Date of Government Version: 09/07/2004
Date Data Arrived at EDR: 09/07/2004
Date Made Active in Reports: 10/12/2004
Number of Days to Update: 35

Source: California Regional Water Quality Control Board, Lahontan Region
Telephone: 530-542-5574
Last EDR Contact: 08/15/2011
Next Scheduled EDR Contact: 11/28/2011
Data Release Frequency: No Update Planned

SLIC REG 7: SLIC List

The SLIC (Spills, Leaks, Investigations and Cleanup) program is designed to protect and restore water quality from spills, leaks, and similar discharges.

Date of Government Version: 11/24/2004
Date Data Arrived at EDR: 11/29/2004
Date Made Active in Reports: 01/04/2005
Number of Days to Update: 36

Source: California Regional Quality Control Board, Colorado River Basin Region
Telephone: 760-346-7491
Last EDR Contact: 08/01/2011
Next Scheduled EDR Contact: 11/14/2011
Data Release Frequency: No Update Planned

SLIC REG 8: Spills, Leaks, Investigation & Cleanup Cost Recovery Listing

The SLIC (Spills, Leaks, Investigations and Cleanup) program is designed to protect and restore water quality from spills, leaks, and similar discharges.

Date of Government Version: 04/03/2008
Date Data Arrived at EDR: 04/03/2008
Date Made Active in Reports: 04/14/2008
Number of Days to Update: 11

Source: California Region Water Quality Control Board Santa Ana Region (8)
Telephone: 951-782-3298
Last EDR Contact: 09/12/2011
Next Scheduled EDR Contact: 12/26/2011
Data Release Frequency: No Update Planned

SLIC REG 9: Spills, Leaks, Investigation & Cleanup Cost Recovery Listing

The SLIC (Spills, Leaks, Investigations and Cleanup) program is designed to protect and restore water quality from spills, leaks, and similar discharges.

Date of Government Version: 09/10/2007
Date Data Arrived at EDR: 09/11/2007
Date Made Active in Reports: 09/28/2007
Number of Days to Update: 17

Source: California Regional Water Quality Control Board San Diego Region (9)
Telephone: 858-467-2980
Last EDR Contact: 08/08/2011
Next Scheduled EDR Contact: 11/21/2011
Data Release Frequency: No Update Planned

State and tribal registered storage tank lists

FEMA UST: Underground Storage Tank Listing

A listing of all FEMA owned underground storage tanks.

Date of Government Version: 01/29/2021
Date Data Arrived at EDR: 02/17/2021
Date Made Active in Reports: 03/22/2021
Number of Days to Update: 33

Source: FEMA
Telephone: 202-646-5797
Last EDR Contact: 04/05/2021
Next Scheduled EDR Contact: 07/19/2021
Data Release Frequency: Varies

UST CLOSURE: Proposed Closure of Underground Storage Tank (UST) Cases

UST cases that are being considered for closure by either the State Water Resources Control Board or the Executive Director have been posted for a 60-day public comment period. UST Case Closures being proposed for consideration by the State Water Resources Control Board. These are primarily UST cases that meet closure criteria under the decisional framework in State Water Board Resolution No. 92-49 and other Board orders. UST Case Closures proposed for consideration by the Executive Director pursuant to State Water Board Resolution No. 2012-0061. These are cases that meet the criteria of the Low-Threat UST Case Closure Policy. UST Case Closure Review Denials and Approved Orders.

GOVERNMENT RECORDS SEARCHED / DATA CURRENCY TRACKING

Date of Government Version: 03/05/2021
Date Data Arrived at EDR: 03/09/2021
Date Made Active in Reports: 04/01/2021
Number of Days to Update: 23

Source: State Water Resources Control Board
Telephone: 916-327-7844
Last EDR Contact: 06/04/2021
Next Scheduled EDR Contact: 09/20/2021
Data Release Frequency: Varies

MILITARY UST SITES: Military UST Sites (GEOTRACKER)

Military ust sites

Date of Government Version: 03/08/2021
Date Data Arrived at EDR: 03/09/2021
Date Made Active in Reports: 03/30/2021
Number of Days to Update: 21

Source: State Water Resources Control Board
Telephone: 866-480-1028
Last EDR Contact: 06/03/2021
Next Scheduled EDR Contact: 09/20/2021
Data Release Frequency: Varies

UST: Active UST Facilities

Active UST facilities gathered from the local regulatory agencies

Date of Government Version: 03/08/2021
Date Data Arrived at EDR: 03/09/2021
Date Made Active in Reports: 03/31/2021
Number of Days to Update: 22

Source: SWRCB
Telephone: 916-341-5851
Last EDR Contact: 06/03/2021
Next Scheduled EDR Contact: 09/20/2021
Data Release Frequency: Semi-Annually

AST: Aboveground Petroleum Storage Tank Facilities

A listing of aboveground storage tank petroleum storage tank locations.

Date of Government Version: 07/06/2016
Date Data Arrived at EDR: 07/12/2016
Date Made Active in Reports: 09/19/2016
Number of Days to Update: 69

Source: California Environmental Protection Agency
Telephone: 916-327-5092
Last EDR Contact: 03/12/2021
Next Scheduled EDR Contact: 06/28/2021
Data Release Frequency: Varies

INDIAN UST R1: Underground Storage Tanks on Indian Land

The Indian Underground Storage Tank (UST) database provides information about underground storage tanks on Indian land in EPA Region 1 (Connecticut, Maine, Massachusetts, New Hampshire, Rhode Island, Vermont and ten Tribal Nations).

Date of Government Version: 10/01/2020
Date Data Arrived at EDR: 12/16/2020
Date Made Active in Reports: 03/12/2021
Number of Days to Update: 86

Source: EPA, Region 1
Telephone: 617-918-1313
Last EDR Contact: 04/23/2021
Next Scheduled EDR Contact: 08/02/2021
Data Release Frequency: Varies

INDIAN UST R4: Underground Storage Tanks on Indian Land

The Indian Underground Storage Tank (UST) database provides information about underground storage tanks on Indian land in EPA Region 4 (Alabama, Florida, Georgia, Kentucky, Mississippi, North Carolina, South Carolina, Tennessee and Tribal Nations)

Date of Government Version: 10/02/2020
Date Data Arrived at EDR: 12/18/2020
Date Made Active in Reports: 03/12/2021
Number of Days to Update: 84

Source: EPA Region 4
Telephone: 404-562-9424
Last EDR Contact: 04/23/2021
Next Scheduled EDR Contact: 08/02/2021
Data Release Frequency: Varies

INDIAN UST R10: Underground Storage Tanks on Indian Land

The Indian Underground Storage Tank (UST) database provides information about underground storage tanks on Indian land in EPA Region 10 (Alaska, Idaho, Oregon, Washington, and Tribal Nations).

GOVERNMENT RECORDS SEARCHED / DATA CURRENCY TRACKING

Date of Government Version: 11/12/2020
Date Data Arrived at EDR: 12/16/2020
Date Made Active in Reports: 03/12/2021
Number of Days to Update: 86

Source: EPA Region 10
Telephone: 206-553-2857
Last EDR Contact: 04/23/2021
Next Scheduled EDR Contact: 08/02/2021
Data Release Frequency: Varies

INDIAN UST R6: Underground Storage Tanks on Indian Land

The Indian Underground Storage Tank (UST) database provides information about underground storage tanks on Indian land in EPA Region 6 (Louisiana, Arkansas, Oklahoma, New Mexico, Texas and 65 Tribes).

Date of Government Version: 04/08/2020
Date Data Arrived at EDR: 05/20/2020
Date Made Active in Reports: 08/12/2020
Number of Days to Update: 84

Source: EPA Region 6
Telephone: 214-665-7591
Last EDR Contact: 04/23/2021
Next Scheduled EDR Contact: 08/02/2021
Data Release Frequency: Varies

INDIAN UST R8: Underground Storage Tanks on Indian Land

The Indian Underground Storage Tank (UST) database provides information about underground storage tanks on Indian land in EPA Region 8 (Colorado, Montana, North Dakota, South Dakota, Utah, Wyoming and 27 Tribal Nations).

Date of Government Version: 10/09/2020
Date Data Arrived at EDR: 12/16/2020
Date Made Active in Reports: 03/12/2021
Number of Days to Update: 86

Source: EPA Region 8
Telephone: 303-312-6137
Last EDR Contact: 04/23/2021
Next Scheduled EDR Contact: 08/02/2021
Data Release Frequency: Varies

INDIAN UST R9: Underground Storage Tanks on Indian Land

The Indian Underground Storage Tank (UST) database provides information about underground storage tanks on Indian land in EPA Region 9 (Arizona, California, Hawaii, Nevada, the Pacific Islands, and Tribal Nations).

Date of Government Version: 10/01/2020
Date Data Arrived at EDR: 12/16/2020
Date Made Active in Reports: 03/12/2021
Number of Days to Update: 86

Source: EPA Region 9
Telephone: 415-972-3368
Last EDR Contact: 04/23/2021
Next Scheduled EDR Contact: 08/02/2021
Data Release Frequency: Varies

INDIAN UST R7: Underground Storage Tanks on Indian Land

The Indian Underground Storage Tank (UST) database provides information about underground storage tanks on Indian land in EPA Region 7 (Iowa, Kansas, Missouri, Nebraska, and 9 Tribal Nations).

Date of Government Version: 09/30/2020
Date Data Arrived at EDR: 12/22/2020
Date Made Active in Reports: 03/12/2021
Number of Days to Update: 80

Source: EPA Region 7
Telephone: 913-551-7003
Last EDR Contact: 04/23/2021
Next Scheduled EDR Contact: 08/02/2021
Data Release Frequency: Varies

INDIAN UST R5: Underground Storage Tanks on Indian Land

The Indian Underground Storage Tank (UST) database provides information about underground storage tanks on Indian land in EPA Region 5 (Michigan, Minnesota and Wisconsin and Tribal Nations).

Date of Government Version: 10/07/2020
Date Data Arrived at EDR: 12/16/2020
Date Made Active in Reports: 03/12/2021
Number of Days to Update: 86

Source: EPA Region 5
Telephone: 312-886-6136
Last EDR Contact: 04/23/2021
Next Scheduled EDR Contact: 08/02/2021
Data Release Frequency: Varies

State and tribal voluntary cleanup sites

INDIAN VCP R1: Voluntary Cleanup Priority Listing

A listing of voluntary cleanup priority sites located on Indian Land located in Region 1.

GOVERNMENT RECORDS SEARCHED / DATA CURRENCY TRACKING

Date of Government Version: 07/27/2015
Date Data Arrived at EDR: 09/29/2015
Date Made Active in Reports: 02/18/2016
Number of Days to Update: 142

Source: EPA, Region 1
Telephone: 617-918-1102
Last EDR Contact: 03/22/2021
Next Scheduled EDR Contact: 07/05/2021
Data Release Frequency: Varies

INDIAN VCP R7: Voluntary Cleanup Priority Listing

A listing of voluntary cleanup priority sites located on Indian Land located in Region 7.

Date of Government Version: 03/20/2008
Date Data Arrived at EDR: 04/22/2008
Date Made Active in Reports: 05/19/2008
Number of Days to Update: 27

Source: EPA, Region 7
Telephone: 913-551-7365
Last EDR Contact: 04/20/2009
Next Scheduled EDR Contact: 07/20/2009
Data Release Frequency: Varies

VCP: Voluntary Cleanup Program Properties

Contains low threat level properties with either confirmed or unconfirmed releases and the project proponents have request that DTSC oversee investigation and/or cleanup activities and have agreed to provide coverage for DTSC's costs.

Date of Government Version: 01/25/2021
Date Data Arrived at EDR: 01/26/2021
Date Made Active in Reports: 04/13/2021
Number of Days to Update: 77

Source: Department of Toxic Substances Control
Telephone: 916-323-3400
Last EDR Contact: 04/23/2021
Next Scheduled EDR Contact: 08/09/2021
Data Release Frequency: Quarterly

State and tribal Brownfields sites

BROWNFIELDS: Considered Brownfields Sites Listing

A listing of sites the SWRCB considers to be Brownfields since these are sites have come to them through the MOA Process.

Date of Government Version: 12/17/2020
Date Data Arrived at EDR: 12/17/2020
Date Made Active in Reports: 03/09/2021
Number of Days to Update: 82

Source: State Water Resources Control Board
Telephone: 916-323-7905
Last EDR Contact: 03/23/2021
Next Scheduled EDR Contact: 07/05/2021
Data Release Frequency: Quarterly

ADDITIONAL ENVIRONMENTAL RECORDS

Local Brownfield lists

US BROWNFIELDS: A Listing of Brownfields Sites

Brownfields are real property, the expansion, redevelopment, or reuse of which may be complicated by the presence or potential presence of a hazardous substance, pollutant, or contaminant. Cleaning up and reinvesting in these properties takes development pressures off of undeveloped, open land, and both improves and protects the environment. Assessment, Cleanup and Redevelopment Exchange System (ACRES) stores information reported by EPA Brownfields grant recipients on brownfields properties assessed or cleaned up with grant funding as well as information on Targeted Brownfields Assessments performed by EPA Regions. A listing of ACRES Brownfield sites is obtained from Cleanups in My Community. Cleanups in My Community provides information on Brownfields properties for which information is reported back to EPA, as well as areas served by Brownfields grant programs.

Date of Government Version: 12/11/2020
Date Data Arrived at EDR: 12/11/2020
Date Made Active in Reports: 03/02/2021
Number of Days to Update: 81

Source: Environmental Protection Agency
Telephone: 202-566-2777
Last EDR Contact: 03/16/2021
Next Scheduled EDR Contact: 06/28/2021
Data Release Frequency: Semi-Annually

Local Lists of Landfill / Solid Waste Disposal Sites

GOVERNMENT RECORDS SEARCHED / DATA CURRENCY TRACKING

WMUDS/SWAT: Waste Management Unit Database

Waste Management Unit Database System. WMUDS is used by the State Water Resources Control Board staff and the Regional Water Quality Control Boards for program tracking and inventory of waste management units. WMUDS is composed of the following databases: Facility Information, Scheduled Inspections Information, Waste Management Unit Information, SWAT Program Information, SWAT Report Summary Information, SWAT Report Summary Data, Chapter 15 (formerly Subchapter 15) Information, Chapter 15 Monitoring Parameters, TPCA Program Information, RCRA Program Information, Closure Information, and Interested Parties Information.

Date of Government Version: 04/01/2000	Source: State Water Resources Control Board
Date Data Arrived at EDR: 04/10/2000	Telephone: 916-227-4448
Date Made Active in Reports: 05/10/2000	Last EDR Contact: 04/21/2021
Number of Days to Update: 30	Next Scheduled EDR Contact: 08/09/2021
	Data Release Frequency: No Update Planned

SWRCY: Recycler Database

A listing of recycling facilities in California.

Date of Government Version: 03/09/2021	Source: Department of Conservation
Date Data Arrived at EDR: 03/09/2021	Telephone: 916-323-3836
Date Made Active in Reports: 03/31/2021	Last EDR Contact: 06/04/2021
Number of Days to Update: 22	Next Scheduled EDR Contact: 09/20/2021
	Data Release Frequency: Quarterly

HAULERS: Registered Waste Tire Haulers Listing

A listing of registered waste tire haulers.

Date of Government Version: 11/23/2020	Source: Integrated Waste Management Board
Date Data Arrived at EDR: 11/23/2020	Telephone: 916-341-6422
Date Made Active in Reports: 02/08/2021	Last EDR Contact: 05/18/2021
Number of Days to Update: 77	Next Scheduled EDR Contact: 08/23/2021
	Data Release Frequency: Varies

INDIAN ODI: Report on the Status of Open Dumps on Indian Lands

Location of open dumps on Indian land.

Date of Government Version: 12/31/1998	Source: Environmental Protection Agency
Date Data Arrived at EDR: 12/03/2007	Telephone: 703-308-8245
Date Made Active in Reports: 01/24/2008	Last EDR Contact: 04/22/2021
Number of Days to Update: 52	Next Scheduled EDR Contact: 08/09/2021
	Data Release Frequency: Varies

ODI: Open Dump Inventory

An open dump is defined as a disposal facility that does not comply with one or more of the Part 257 or Part 258 Subtitle D Criteria.

Date of Government Version: 06/30/1985	Source: Environmental Protection Agency
Date Data Arrived at EDR: 08/09/2004	Telephone: 800-424-9346
Date Made Active in Reports: 09/17/2004	Last EDR Contact: 06/09/2004
Number of Days to Update: 39	Next Scheduled EDR Contact: N/A
	Data Release Frequency: No Update Planned

DEBRIS REGION 9: Torres Martinez Reservation Illegal Dump Site Locations

A listing of illegal dump sites location on the Torres Martinez Indian Reservation located in eastern Riverside County and northern Imperial County, California.

Date of Government Version: 01/12/2009	Source: EPA, Region 9
Date Data Arrived at EDR: 05/07/2009	Telephone: 415-947-4219
Date Made Active in Reports: 09/21/2009	Last EDR Contact: 04/14/2021
Number of Days to Update: 137	Next Scheduled EDR Contact: 08/02/2021
	Data Release Frequency: No Update Planned

GOVERNMENT RECORDS SEARCHED / DATA CURRENCY TRACKING

IHS OPEN DUMPS: Open Dumps on Indian Land

A listing of all open dumps located on Indian Land in the United States.

Date of Government Version: 04/01/2014	Source: Department of Health & Human Services, Indian Health Service
Date Data Arrived at EDR: 08/06/2014	Telephone: 301-443-1452
Date Made Active in Reports: 01/29/2015	Last EDR Contact: 04/29/2021
Number of Days to Update: 176	Next Scheduled EDR Contact: 08/09/2021
	Data Release Frequency: Varies

Local Lists of Hazardous waste / Contaminated Sites

US HIST CDL: National Clandestine Laboratory Register

A listing of clandestine drug lab locations that have been removed from the DEAs National Clandestine Laboratory Register.

Date of Government Version: 12/07/2020	Source: Drug Enforcement Administration
Date Data Arrived at EDR: 12/09/2020	Telephone: 202-307-1000
Date Made Active in Reports: 03/02/2021	Last EDR Contact: 05/22/2021
Number of Days to Update: 83	Next Scheduled EDR Contact: 09/06/2021
	Data Release Frequency: No Update Planned

HIST CAL-SITES: Calsites Database

The Calsites database contains potential or confirmed hazardous substance release properties. In 1996, California EPA reevaluated and significantly reduced the number of sites in the Calsites database. No longer updated by the state agency. It has been replaced by ENVIROSTOR.

Date of Government Version: 08/08/2005	Source: Department of Toxic Substance Control
Date Data Arrived at EDR: 08/03/2006	Telephone: 916-323-3400
Date Made Active in Reports: 08/24/2006	Last EDR Contact: 02/23/2009
Number of Days to Update: 21	Next Scheduled EDR Contact: 05/25/2009
	Data Release Frequency: No Update Planned

SCH: School Property Evaluation Program

This category contains proposed and existing school sites that are being evaluated by DTSC for possible hazardous materials contamination. In some cases, these properties may be listed in the CalSites category depending on the level of threat to public health and safety or the environment they pose.

Date of Government Version: 01/25/2021	Source: Department of Toxic Substances Control
Date Data Arrived at EDR: 01/26/2021	Telephone: 916-323-3400
Date Made Active in Reports: 04/13/2021	Last EDR Contact: 04/23/2021
Number of Days to Update: 77	Next Scheduled EDR Contact: 08/09/2021
	Data Release Frequency: Quarterly

CDL: Clandestine Drug Labs

A listing of drug lab locations. Listing of a location in this database does not indicate that any illegal drug lab materials were or were not present there, and does not constitute a determination that the location either requires or does not require additional cleanup work.

Date of Government Version: 12/31/2019	Source: Department of Toxic Substances Control
Date Data Arrived at EDR: 01/20/2021	Telephone: 916-255-6504
Date Made Active in Reports: 04/08/2021	Last EDR Contact: 04/14/2021
Number of Days to Update: 78	Next Scheduled EDR Contact: 07/19/2021
	Data Release Frequency: Varies

TOXIC PITS: Toxic Pits Cleanup Act Sites

Toxic PITS Cleanup Act Sites. TOXIC PITS identifies sites suspected of containing hazardous substances where cleanup has not yet been completed.

Date of Government Version: 07/01/1995	Source: State Water Resources Control Board
Date Data Arrived at EDR: 08/30/1995	Telephone: 916-227-4364
Date Made Active in Reports: 09/26/1995	Last EDR Contact: 01/26/2009
Number of Days to Update: 27	Next Scheduled EDR Contact: 04/27/2009
	Data Release Frequency: No Update Planned

GOVERNMENT RECORDS SEARCHED / DATA CURRENCY TRACKING

CERS HAZ WASTE: CERS HAZ WASTE

List of sites in the California Environmental Protection Agency (CalEPA) Regulated Site Portal which fall under the Hazardous Chemical Management, Hazardous Waste Onsite Treatment, Household Hazardous Waste Collection, Hazardous Waste Generator, and RCRA LQ HW Generator programs.

Date of Government Version: 01/20/2021	Source: CalEPA
Date Data Arrived at EDR: 01/20/2021	Telephone: 916-323-2514
Date Made Active in Reports: 04/08/2021	Last EDR Contact: 04/20/2021
Number of Days to Update: 78	Next Scheduled EDR Contact: 08/02/2021
	Data Release Frequency: Quarterly

US CDL: Clandestine Drug Labs

A listing of clandestine drug lab locations. The U.S. Department of Justice ("the Department") provides this web site as a public service. It contains addresses of some locations where law enforcement agencies reported they found chemicals or other items that indicated the presence of either clandestine drug laboratories or dumpsites. In most cases, the source of the entries is not the Department, and the Department has not verified the entry and does not guarantee its accuracy. Members of the public must verify the accuracy of all entries by, for example, contacting local law enforcement and local health departments.

Date of Government Version: 12/07/2020	Source: Drug Enforcement Administration
Date Data Arrived at EDR: 12/09/2020	Telephone: 202-307-1000
Date Made Active in Reports: 03/02/2021	Last EDR Contact: 05/18/2021
Number of Days to Update: 83	Next Scheduled EDR Contact: 09/06/2021
	Data Release Frequency: Quarterly

PFAS: PFAS Contamination Site Location Listing

A listing of PFAS contaminated sites included in the GeoTracker database.

Date of Government Version: 02/24/2021	Source: State Water Resources Control Board
Date Data Arrived at EDR: 02/24/2021	Telephone: 866-480-1028
Date Made Active in Reports: 05/14/2021	Last EDR Contact: 06/04/2021
Number of Days to Update: 79	Next Scheduled EDR Contact: 09/20/2021
	Data Release Frequency: Varies

Local Lists of Registered Storage Tanks

SWEEPS UST: SWEEPS UST Listing

Statewide Environmental Evaluation and Planning System. This underground storage tank listing was updated and maintained by a company contacted by the SWRCB in the early 1990's. The listing is no longer updated or maintained. The local agency is the contact for more information on a site on the SWEEPS list.

Date of Government Version: 06/01/1994	Source: State Water Resources Control Board
Date Data Arrived at EDR: 07/07/2005	Telephone: N/A
Date Made Active in Reports: 08/11/2005	Last EDR Contact: 06/03/2005
Number of Days to Update: 35	Next Scheduled EDR Contact: N/A
	Data Release Frequency: No Update Planned

HIST UST: Hazardous Substance Storage Container Database

The Hazardous Substance Storage Container Database is a historical listing of UST sites. Refer to local/county source for current data.

Date of Government Version: 10/15/1990	Source: State Water Resources Control Board
Date Data Arrived at EDR: 01/25/1991	Telephone: 916-341-5851
Date Made Active in Reports: 02/12/1991	Last EDR Contact: 07/26/2001
Number of Days to Update: 18	Next Scheduled EDR Contact: N/A
	Data Release Frequency: No Update Planned

SAN FRANCISCO AST: Aboveground Storage Tank Site Listing

Aboveground storage tank sites

GOVERNMENT RECORDS SEARCHED / DATA CURRENCY TRACKING

Date of Government Version: 02/11/2021
Date Data Arrived at EDR: 02/11/2021
Date Made Active in Reports: 05/05/2021
Number of Days to Update: 83

Source: San Francisco County Department of Public Health
Telephone: 415-252-3896
Last EDR Contact: 04/27/2021
Next Scheduled EDR Contact: 08/16/2021
Data Release Frequency: Varies

CA FID UST: Facility Inventory Database

The Facility Inventory Database (FID) contains a historical listing of active and inactive underground storage tank locations from the State Water Resource Control Board. Refer to local/county source for current data.

Date of Government Version: 10/31/1994
Date Data Arrived at EDR: 09/05/1995
Date Made Active in Reports: 09/29/1995
Number of Days to Update: 24

Source: California Environmental Protection Agency
Telephone: 916-341-5851
Last EDR Contact: 12/28/1998
Next Scheduled EDR Contact: N/A
Data Release Frequency: No Update Planned

CERS TANKS: California Environmental Reporting System (CERS) Tanks

List of sites in the California Environmental Protection Agency (CalEPA) Regulated Site Portal which fall under the Aboveground Petroleum Storage and Underground Storage Tank regulatory programs.

Date of Government Version: 01/20/2021
Date Data Arrived at EDR: 01/20/2021
Date Made Active in Reports: 04/08/2021
Number of Days to Update: 78

Source: California Environmental Protection Agency
Telephone: 916-323-2514
Last EDR Contact: 04/20/2021
Next Scheduled EDR Contact: 08/02/2021
Data Release Frequency: Quarterly

Local Land Records

LIENS: Environmental Liens Listing

A listing of property locations with environmental liens for California where DTSC is a lien holder.

Date of Government Version: 03/01/2021
Date Data Arrived at EDR: 03/03/2021
Date Made Active in Reports: 05/20/2021
Number of Days to Update: 78

Source: Department of Toxic Substances Control
Telephone: 916-323-3400
Last EDR Contact: 05/25/2021
Next Scheduled EDR Contact: 09/13/2021
Data Release Frequency: Varies

LIENS 2: CERCLA Lien Information

A Federal CERCLA ('Superfund') lien can exist by operation of law at any site or property at which EPA has spent Superfund monies. These monies are spent to investigate and address releases and threatened releases of contamination. CERCLIS provides information as to the identity of these sites and properties.

Date of Government Version: 04/27/2021
Date Data Arrived at EDR: 05/03/2021
Date Made Active in Reports: 05/19/2021
Number of Days to Update: 16

Source: Environmental Protection Agency
Telephone: 202-564-6023
Last EDR Contact: 06/04/2021
Next Scheduled EDR Contact: 07/12/2021
Data Release Frequency: Semi-Annually

DEED: Deed Restriction Listing

GOVERNMENT RECORDS SEARCHED / DATA CURRENCY TRACKING

Site Mitigation and Brownfields Reuse Program Facility Sites with Deed Restrictions & Hazardous Waste Management Program Facility Sites with Deed / Land Use Restriction. The DTSC Site Mitigation and Brownfields Reuse Program (SMBRP) list includes sites cleaned up under the program's oversight and generally does not include current or former hazardous waste facilities that required a hazardous waste facility permit. The list represents deed restrictions that are active. Some sites have multiple deed restrictions. The DTSC Hazardous Waste Management Program (HWMP) has developed a list of current or former hazardous waste facilities that have a recorded land use restriction at the local county recorder's office. The land use restrictions on this list were required by the DTSC HWMP as a result of the presence of hazardous substances that remain on site after the facility (or part of the facility) has been closed or cleaned up. The types of land use restriction include deed notice, deed restriction, or a land use restriction that binds current and future owners.

Date of Government Version: 03/02/2021	Source: DTSC and SWRCB
Date Data Arrived at EDR: 03/03/2021	Telephone: 916-323-3400
Date Made Active in Reports: 05/19/2021	Last EDR Contact: 05/28/2021
Number of Days to Update: 77	Next Scheduled EDR Contact: 09/13/2021
	Data Release Frequency: Semi-Annually

Records of Emergency Release Reports

HMIRS: Hazardous Materials Information Reporting System

Hazardous Materials Incident Report System. HMIRS contains hazardous material spill incidents reported to DOT.

Date of Government Version: 12/16/2020	Source: U.S. Department of Transportation
Date Data Arrived at EDR: 12/17/2020	Telephone: 202-366-4555
Date Made Active in Reports: 03/12/2021	Last EDR Contact: 03/24/2021
Number of Days to Update: 85	Next Scheduled EDR Contact: 07/05/2021
	Data Release Frequency: Quarterly

CHMIRS: California Hazardous Material Incident Report System

California Hazardous Material Incident Reporting System. CHMIRS contains information on reported hazardous material incidents (accidental releases or spills).

Date of Government Version: 12/31/2020	Source: Office of Emergency Services
Date Data Arrived at EDR: 01/20/2021	Telephone: 916-845-8400
Date Made Active in Reports: 04/08/2021	Last EDR Contact: 04/20/2021
Number of Days to Update: 78	Next Scheduled EDR Contact: 08/02/2021
	Data Release Frequency: Semi-Annually

LDS: Land Disposal Sites Listing (GEOTRACKER)

Land Disposal sites (Landfills) included in GeoTracker. GeoTracker is the Water Boards data management system for sites that impact, or have the potential to impact, water quality in California, with emphasis on groundwater.

Date of Government Version: 03/08/2021	Source: State Water Quality Control Board
Date Data Arrived at EDR: 03/09/2021	Telephone: 866-480-1028
Date Made Active in Reports: 03/31/2021	Last EDR Contact: 06/03/2021
Number of Days to Update: 22	Next Scheduled EDR Contact: 09/20/2021
	Data Release Frequency: Quarterly

MCS: Military Cleanup Sites Listing (GEOTRACKER)

Military sites (consisting of: Military UST sites; Military Privatized sites; and Military Cleanup sites [formerly known as DoD non UST]) included in GeoTracker. GeoTracker is the Water Boards data management system for sites that impact, or have the potential to impact, water quality in California, with emphasis on groundwater.

Date of Government Version: 03/08/2021	Source: State Water Resources Control Board
Date Data Arrived at EDR: 03/09/2021	Telephone: 866-480-1028
Date Made Active in Reports: 03/31/2021	Last EDR Contact: 06/03/2021
Number of Days to Update: 22	Next Scheduled EDR Contact: 09/20/2021
	Data Release Frequency: Quarterly

GOVERNMENT RECORDS SEARCHED / DATA CURRENCY TRACKING

SPILLS 90: SPILLS90 data from FirstSearch

Spills 90 includes those spill and release records available exclusively from FirstSearch databases. Typically, they may include chemical, oil and/or hazardous substance spills recorded after 1990. Duplicate records that are already included in EDR incident and release records are not included in Spills 90.

Date of Government Version: 06/06/2012	Source: FirstSearch
Date Data Arrived at EDR: 01/03/2013	Telephone: N/A
Date Made Active in Reports: 02/22/2013	Last EDR Contact: 01/03/2013
Number of Days to Update: 50	Next Scheduled EDR Contact: N/A
	Data Release Frequency: No Update Planned

Other Ascertainable Records

RCRA NonGen / NLR: RCRA - Non Generators / No Longer Regulated

RCRAInfo is EPA's comprehensive information system, providing access to data supporting the Resource Conservation and Recovery Act (RCRA) of 1976 and the Hazardous and Solid Waste Amendments (HSWA) of 1984. The database includes selective information on sites which generate, transport, store, treat and/or dispose of hazardous waste as defined by the Resource Conservation and Recovery Act (RCRA). Non-Generators do not presently generate hazardous waste.

Date of Government Version: 03/22/2021	Source: Environmental Protection Agency
Date Data Arrived at EDR: 03/23/2021	Telephone: (415) 495-8895
Date Made Active in Reports: 05/19/2021	Last EDR Contact: 03/23/2021
Number of Days to Update: 57	Next Scheduled EDR Contact: 07/05/2021
	Data Release Frequency: Quarterly

FUDS: Formerly Used Defense Sites

The listing includes locations of Formerly Used Defense Sites properties where the US Army Corps of Engineers is actively working or will take necessary cleanup actions.

Date of Government Version: 02/11/2021	Source: U.S. Army Corps of Engineers
Date Data Arrived at EDR: 02/17/2021	Telephone: 202-528-4285
Date Made Active in Reports: 04/05/2021	Last EDR Contact: 05/18/2021
Number of Days to Update: 47	Next Scheduled EDR Contact: 08/30/2021
	Data Release Frequency: Varies

DOD: Department of Defense Sites

This data set consists of federally owned or administered lands, administered by the Department of Defense, that have any area equal to or greater than 640 acres of the United States, Puerto Rico, and the U.S. Virgin Islands.

Date of Government Version: 12/31/2005	Source: USGS
Date Data Arrived at EDR: 11/10/2006	Telephone: 888-275-8747
Date Made Active in Reports: 01/11/2007	Last EDR Contact: 04/16/2021
Number of Days to Update: 62	Next Scheduled EDR Contact: 07/26/2021
	Data Release Frequency: Semi-Annually

FEDLAND: Federal and Indian Lands

Federally and Indian administrated lands of the United States. Lands included are administrated by: Army Corps of Engineers, Bureau of Reclamation, National Wild and Scenic River, National Wildlife Refuge, Public Domain Land, Wilderness, Wilderness Study Area, Wildlife Management Area, Bureau of Indian Affairs, Bureau of Land Management, Department of Justice, Forest Service, Fish and Wildlife Service, National Park Service.

Date of Government Version: 04/02/2018	Source: U.S. Geological Survey
Date Data Arrived at EDR: 04/11/2018	Telephone: 888-275-8747
Date Made Active in Reports: 11/06/2019	Last EDR Contact: 04/05/2021
Number of Days to Update: 574	Next Scheduled EDR Contact: 07/19/2021
	Data Release Frequency: N/A

SCRD DRYCLEANERS: State Coalition for Remediation of Drycleaners Listing

The State Coalition for Remediation of Drycleaners was established in 1998, with support from the U.S. EPA Office of Superfund Remediation and Technology Innovation. It is comprised of representatives of states with established drycleaner remediation programs. Currently the member states are Alabama, Connecticut, Florida, Illinois, Kansas, Minnesota, Missouri, North Carolina, Oregon, South Carolina, Tennessee, Texas, and Wisconsin.

GOVERNMENT RECORDS SEARCHED / DATA CURRENCY TRACKING

Date of Government Version: 01/01/2017
Date Data Arrived at EDR: 02/03/2017
Date Made Active in Reports: 04/07/2017
Number of Days to Update: 63

Source: Environmental Protection Agency
Telephone: 615-532-8599
Last EDR Contact: 05/18/2021
Next Scheduled EDR Contact: 08/23/2021
Data Release Frequency: Varies

US FIN ASSUR: Financial Assurance Information

All owners and operators of facilities that treat, store, or dispose of hazardous waste are required to provide proof that they will have sufficient funds to pay for the clean up, closure, and post-closure care of their facilities.

Date of Government Version: 12/14/2020
Date Data Arrived at EDR: 12/17/2020
Date Made Active in Reports: 03/12/2021
Number of Days to Update: 85

Source: Environmental Protection Agency
Telephone: 202-566-1917
Last EDR Contact: 03/23/2021
Next Scheduled EDR Contact: 07/05/2021
Data Release Frequency: Quarterly

EPA WATCH LIST: EPA WATCH LIST

EPA maintains a "Watch List" to facilitate dialogue between EPA, state and local environmental agencies on enforcement matters relating to facilities with alleged violations identified as either significant or high priority. Being on the Watch List does not mean that the facility has actually violated the law only that an investigation by EPA or a state or local environmental agency has led those organizations to allege that an unproven violation has in fact occurred. Being on the Watch List does not represent a higher level of concern regarding the alleged violations that were detected, but instead indicates cases requiring additional dialogue between EPA, state and local agencies - primarily because of the length of time the alleged violation has gone unaddressed or unresolved.

Date of Government Version: 08/30/2013
Date Data Arrived at EDR: 03/21/2014
Date Made Active in Reports: 06/17/2014
Number of Days to Update: 88

Source: Environmental Protection Agency
Telephone: 617-520-3000
Last EDR Contact: 04/30/2021
Next Scheduled EDR Contact: 08/16/2021
Data Release Frequency: Quarterly

2020 COR ACTION: 2020 Corrective Action Program List

The EPA has set ambitious goals for the RCRA Corrective Action program by creating the 2020 Corrective Action Universe. This RCRA cleanup baseline includes facilities expected to need corrective action. The 2020 universe contains a wide variety of sites. Some properties are heavily contaminated while others were contaminated but have since been cleaned up. Still others have not been fully investigated yet, and may require little or no remediation. Inclusion in the 2020 Universe does not necessarily imply failure on the part of a facility to meet its RCRA obligations.

Date of Government Version: 09/30/2017
Date Data Arrived at EDR: 05/08/2018
Date Made Active in Reports: 07/20/2018
Number of Days to Update: 73

Source: Environmental Protection Agency
Telephone: 703-308-4044
Last EDR Contact: 05/07/2021
Next Scheduled EDR Contact: 08/16/2021
Data Release Frequency: Varies

TSCA: Toxic Substances Control Act

Toxic Substances Control Act. TSCA identifies manufacturers and importers of chemical substances included on the TSCA Chemical Substance Inventory list. It includes data on the production volume of these substances by plant site.

Date of Government Version: 12/31/2016
Date Data Arrived at EDR: 06/17/2020
Date Made Active in Reports: 09/10/2020
Number of Days to Update: 85

Source: EPA
Telephone: 202-260-5521
Last EDR Contact: 03/19/2021
Next Scheduled EDR Contact: 06/28/2021
Data Release Frequency: Every 4 Years

TRIS: Toxic Chemical Release Inventory System

Toxic Release Inventory System. TRIS identifies facilities which release toxic chemicals to the air, water and land in reportable quantities under SARA Title III Section 313.

GOVERNMENT RECORDS SEARCHED / DATA CURRENCY TRACKING

Date of Government Version: 12/31/2018
Date Data Arrived at EDR: 08/14/2020
Date Made Active in Reports: 11/04/2020
Number of Days to Update: 82

Source: EPA
Telephone: 202-566-0250
Last EDR Contact: 05/17/2021
Next Scheduled EDR Contact: 08/30/2021
Data Release Frequency: Annually

SSTS: Section 7 Tracking Systems

Section 7 of the Federal Insecticide, Fungicide and Rodenticide Act, as amended (92 Stat. 829) requires all registered pesticide-producing establishments to submit a report to the Environmental Protection Agency by March 1st each year. Each establishment must report the types and amounts of pesticides, active ingredients and devices being produced, and those having been produced and sold or distributed in the past year.

Date of Government Version: 01/20/2021
Date Data Arrived at EDR: 01/21/2021
Date Made Active in Reports: 03/22/2021
Number of Days to Update: 60

Source: EPA
Telephone: 202-564-4203
Last EDR Contact: 04/20/2021
Next Scheduled EDR Contact: 08/02/2021
Data Release Frequency: Annually

ROD: Records Of Decision

Record of Decision. ROD documents mandate a permanent remedy at an NPL (Superfund) site containing technical and health information to aid in the cleanup.

Date of Government Version: 04/27/2021
Date Data Arrived at EDR: 05/03/2021
Date Made Active in Reports: 05/19/2021
Number of Days to Update: 16

Source: EPA
Telephone: 703-416-0223
Last EDR Contact: 06/04/2021
Next Scheduled EDR Contact: 09/13/2021
Data Release Frequency: Annually

RMP: Risk Management Plans

When Congress passed the Clean Air Act Amendments of 1990, it required EPA to publish regulations and guidance for chemical accident prevention at facilities using extremely hazardous substances. The Risk Management Program Rule (RMP Rule) was written to implement Section 112(r) of these amendments. The rule, which built upon existing industry codes and standards, requires companies of all sizes that use certain flammable and toxic substances to develop a Risk Management Program, which includes a(n): Hazard assessment that details the potential effects of an accidental release, an accident history of the last five years, and an evaluation of worst-case and alternative accidental releases; Prevention program that includes safety precautions and maintenance, monitoring, and employee training measures; and Emergency response program that spells out emergency health care, employee training measures and procedures for informing the public and response agencies (e.g the fire department) should an accident occur.

Date of Government Version: 01/22/2021
Date Data Arrived at EDR: 02/18/2021
Date Made Active in Reports: 05/11/2021
Number of Days to Update: 82

Source: Environmental Protection Agency
Telephone: 202-564-8600
Last EDR Contact: 04/19/2021
Next Scheduled EDR Contact: 08/02/2021
Data Release Frequency: Varies

RAATS: RCRA Administrative Action Tracking System

RCRA Administration Action Tracking System. RAATS contains records based on enforcement actions issued under RCRA pertaining to major violators and includes administrative and civil actions brought by the EPA. For administration actions after September 30, 1995, data entry in the RAATS database was discontinued. EPA will retain a copy of the database for historical records. It was necessary to terminate RAATS because a decrease in agency resources made it impossible to continue to update the information contained in the database.

Date of Government Version: 04/17/1995
Date Data Arrived at EDR: 07/03/1995
Date Made Active in Reports: 08/07/1995
Number of Days to Update: 35

Source: EPA
Telephone: 202-564-4104
Last EDR Contact: 06/02/2008
Next Scheduled EDR Contact: 09/01/2008
Data Release Frequency: No Update Planned

GOVERNMENT RECORDS SEARCHED / DATA CURRENCY TRACKING

PRP: Potentially Responsible Parties

A listing of verified Potentially Responsible Parties

Date of Government Version: 12/30/2020	Source: EPA
Date Data Arrived at EDR: 01/14/2021	Telephone: 202-564-6023
Date Made Active in Reports: 03/05/2021	Last EDR Contact: 06/04/2021
Number of Days to Update: 50	Next Scheduled EDR Contact: 08/16/2021
	Data Release Frequency: Quarterly

PADS: PCB Activity Database System

PCB Activity Database. PADS Identifies generators, transporters, commercial storers and/or brokers and disposers of PCB's who are required to notify the EPA of such activities.

Date of Government Version: 11/19/2020	Source: EPA
Date Data Arrived at EDR: 01/08/2021	Telephone: 202-566-0500
Date Made Active in Reports: 03/22/2021	Last EDR Contact: 04/09/2021
Number of Days to Update: 73	Next Scheduled EDR Contact: 07/19/2021
	Data Release Frequency: Annually

ICIS: Integrated Compliance Information System

The Integrated Compliance Information System (ICIS) supports the information needs of the national enforcement and compliance program as well as the unique needs of the National Pollutant Discharge Elimination System (NPDES) program.

Date of Government Version: 11/18/2016	Source: Environmental Protection Agency
Date Data Arrived at EDR: 11/23/2016	Telephone: 202-564-2501
Date Made Active in Reports: 02/10/2017	Last EDR Contact: 03/31/2021
Number of Days to Update: 79	Next Scheduled EDR Contact: 07/19/2021
	Data Release Frequency: Quarterly

FTTS: FIFRA/ TSCA Tracking System - FIFRA (Federal Insecticide, Fungicide, & Rodenticide Act)/TSCA (Toxic Substances Control Act)

FTTS tracks administrative cases and pesticide enforcement actions and compliance activities related to FIFRA, TSCA and EPCRA (Emergency Planning and Community Right-to-Know Act). To maintain currency, EDR contacts the Agency on a quarterly basis.

Date of Government Version: 04/09/2009	Source: EPA/Office of Prevention, Pesticides and Toxic Substances
Date Data Arrived at EDR: 04/16/2009	Telephone: 202-566-1667
Date Made Active in Reports: 05/11/2009	Last EDR Contact: 08/18/2017
Number of Days to Update: 25	Next Scheduled EDR Contact: 12/04/2017
	Data Release Frequency: No Update Planned

FTTS INSP: FIFRA/ TSCA Tracking System - FIFRA (Federal Insecticide, Fungicide, & Rodenticide Act)/TSCA (Toxic Substances Control Act)

A listing of FIFRA/TSCA Tracking System (FTTS) inspections and enforcements.

Date of Government Version: 04/09/2009	Source: EPA
Date Data Arrived at EDR: 04/16/2009	Telephone: 202-566-1667
Date Made Active in Reports: 05/11/2009	Last EDR Contact: 08/18/2017
Number of Days to Update: 25	Next Scheduled EDR Contact: 12/04/2017
	Data Release Frequency: No Update Planned

MLTS: Material Licensing Tracking System

MLTS is maintained by the Nuclear Regulatory Commission and contains a list of approximately 8,100 sites which possess or use radioactive materials and which are subject to NRC licensing requirements. To maintain currency, EDR contacts the Agency on a quarterly basis.

Date of Government Version: 03/08/2021	Source: Nuclear Regulatory Commission
Date Data Arrived at EDR: 03/11/2021	Telephone: 301-415-7169
Date Made Active in Reports: 05/11/2021	Last EDR Contact: 04/16/2021
Number of Days to Update: 61	Next Scheduled EDR Contact: 08/02/2021
	Data Release Frequency: Quarterly

GOVERNMENT RECORDS SEARCHED / DATA CURRENCY TRACKING

COAL ASH DOE: Steam-Electric Plant Operation Data

A listing of power plants that store ash in surface ponds.

Date of Government Version: 12/31/2019	Source: Department of Energy
Date Data Arrived at EDR: 12/01/2020	Telephone: 202-586-8719
Date Made Active in Reports: 02/09/2021	Last EDR Contact: 05/27/2021
Number of Days to Update: 70	Next Scheduled EDR Contact: 09/13/2021
	Data Release Frequency: Varies

COAL ASH EPA: Coal Combustion Residues Surface Impoundments List

A listing of coal combustion residues surface impoundments with high hazard potential ratings.

Date of Government Version: 01/12/2017	Source: Environmental Protection Agency
Date Data Arrived at EDR: 03/05/2019	Telephone: N/A
Date Made Active in Reports: 11/11/2019	Last EDR Contact: 05/27/2021
Number of Days to Update: 251	Next Scheduled EDR Contact: 09/13/2021
	Data Release Frequency: Varies

PCB TRANSFORMER: PCB Transformer Registration Database

The database of PCB transformer registrations that includes all PCB registration submittals.

Date of Government Version: 09/13/2019	Source: Environmental Protection Agency
Date Data Arrived at EDR: 11/06/2019	Telephone: 202-566-0517
Date Made Active in Reports: 02/10/2020	Last EDR Contact: 05/07/2021
Number of Days to Update: 96	Next Scheduled EDR Contact: 08/16/2021
	Data Release Frequency: Varies

RADINFO: Radiation Information Database

The Radiation Information Database (RADINFO) contains information about facilities that are regulated by U.S. Environmental Protection Agency (EPA) regulations for radiation and radioactivity.

Date of Government Version: 07/01/2019	Source: Environmental Protection Agency
Date Data Arrived at EDR: 07/01/2019	Telephone: 202-343-9775
Date Made Active in Reports: 09/23/2019	Last EDR Contact: 03/25/2021
Number of Days to Update: 84	Next Scheduled EDR Contact: 07/12/2021
	Data Release Frequency: Quarterly

HIST FTTS: FIFRA/TSCA Tracking System Administrative Case Listing

A complete administrative case listing from the FIFRA/TSCA Tracking System (FTTS) for all ten EPA regions. The information was obtained from the National Compliance Database (NCDB). NCDB supports the implementation of FIFRA (Federal Insecticide, Fungicide, and Rodenticide Act) and TSCA (Toxic Substances Control Act). Some EPA regions are now closing out records. Because of that, and the fact that some EPA regions are not providing EPA Headquarters with updated records, it was decided to create a HIST FTTS database. It included records that may not be included in the newer FTTS database updates. This database is no longer updated.

Date of Government Version: 10/19/2006	Source: Environmental Protection Agency
Date Data Arrived at EDR: 03/01/2007	Telephone: 202-564-2501
Date Made Active in Reports: 04/10/2007	Last EDR Contact: 12/17/2007
Number of Days to Update: 40	Next Scheduled EDR Contact: 03/17/2008
	Data Release Frequency: No Update Planned

HIST FTTS INSP: FIFRA/TSCA Tracking System Inspection & Enforcement Case Listing

A complete inspection and enforcement case listing from the FIFRA/TSCA Tracking System (FTTS) for all ten EPA regions. The information was obtained from the National Compliance Database (NCDB). NCDB supports the implementation of FIFRA (Federal Insecticide, Fungicide, and Rodenticide Act) and TSCA (Toxic Substances Control Act). Some EPA regions are now closing out records. Because of that, and the fact that some EPA regions are not providing EPA Headquarters with updated records, it was decided to create a HIST FTTS database. It included records that may not be included in the newer FTTS database updates. This database is no longer updated.

GOVERNMENT RECORDS SEARCHED / DATA CURRENCY TRACKING

Date of Government Version: 10/19/2006
Date Data Arrived at EDR: 03/01/2007
Date Made Active in Reports: 04/10/2007
Number of Days to Update: 40

Source: Environmental Protection Agency
Telephone: 202-564-2501
Last EDR Contact: 12/17/2008
Next Scheduled EDR Contact: 03/17/2008
Data Release Frequency: No Update Planned

DOT OPS: Incident and Accident Data

Department of Transportation, Office of Pipeline Safety Incident and Accident data.

Date of Government Version: 01/02/2020
Date Data Arrived at EDR: 01/28/2020
Date Made Active in Reports: 04/17/2020
Number of Days to Update: 80

Source: Department of Transportation, Office of Pipeline Safety
Telephone: 202-366-4595
Last EDR Contact: 04/27/2021
Next Scheduled EDR Contact: 08/09/2021
Data Release Frequency: Quarterly

CONSENT: Superfund (CERCLA) Consent Decrees

Major legal settlements that establish responsibility and standards for cleanup at NPL (Superfund) sites. Released periodically by United States District Courts after settlement by parties to litigation matters.

Date of Government Version: 12/31/2020
Date Data Arrived at EDR: 01/13/2021
Date Made Active in Reports: 03/22/2021
Number of Days to Update: 68

Source: Department of Justice, Consent Decree Library
Telephone: Varies
Last EDR Contact: 04/05/2021
Next Scheduled EDR Contact: 07/19/2021
Data Release Frequency: Varies

BRS: Biennial Reporting System

The Biennial Reporting System is a national system administered by the EPA that collects data on the generation and management of hazardous waste. BRS captures detailed data from two groups: Large Quantity Generators (LQG) and Treatment, Storage, and Disposal Facilities.

Date of Government Version: 12/31/2017
Date Data Arrived at EDR: 06/22/2020
Date Made Active in Reports: 11/20/2020
Number of Days to Update: 151

Source: EPA/NTIS
Telephone: 800-424-9346
Last EDR Contact: 03/23/2021
Next Scheduled EDR Contact: 07/05/2021
Data Release Frequency: Biennially

INDIAN RESERV: Indian Reservations

This map layer portrays Indian administered lands of the United States that have any area equal to or greater than 640 acres.

Date of Government Version: 12/31/2014
Date Data Arrived at EDR: 07/14/2015
Date Made Active in Reports: 01/10/2017
Number of Days to Update: 546

Source: USGS
Telephone: 202-208-3710
Last EDR Contact: 04/06/2021
Next Scheduled EDR Contact: 07/19/2021
Data Release Frequency: Semi-Annually

FUSRAP: Formerly Utilized Sites Remedial Action Program

DOE established the Formerly Utilized Sites Remedial Action Program (FUSRAP) in 1974 to remediate sites where radioactive contamination remained from Manhattan Project and early U.S. Atomic Energy Commission (AEC) operations.

Date of Government Version: 08/08/2017
Date Data Arrived at EDR: 09/11/2018
Date Made Active in Reports: 09/14/2018
Number of Days to Update: 3

Source: Department of Energy
Telephone: 202-586-3559
Last EDR Contact: 04/28/2021
Next Scheduled EDR Contact: 08/16/2021
Data Release Frequency: Varies

UMTRA: Uranium Mill Tailings Sites

Uranium ore was mined by private companies for federal government use in national defense programs. When the mills shut down, large piles of the sand-like material (mill tailings) remain after uranium has been extracted from the ore. Levels of human exposure to radioactive materials from the piles are low; however, in some cases tailings were used as construction materials before the potential health hazards of the tailings were recognized.

GOVERNMENT RECORDS SEARCHED / DATA CURRENCY TRACKING

Date of Government Version: 08/30/2019
Date Data Arrived at EDR: 11/15/2019
Date Made Active in Reports: 01/28/2020
Number of Days to Update: 74

Source: Department of Energy
Telephone: 505-845-0011
Last EDR Contact: 05/21/2021
Next Scheduled EDR Contact: 08/30/2021
Data Release Frequency: Varies

LEAD SMELTER 1: Lead Smelter Sites

A listing of former lead smelter site locations.

Date of Government Version: 04/27/2021
Date Data Arrived at EDR: 05/03/2021
Date Made Active in Reports: 05/19/2021
Number of Days to Update: 16

Source: Environmental Protection Agency
Telephone: 703-603-8787
Last EDR Contact: 06/04/2021
Next Scheduled EDR Contact: 07/12/2021
Data Release Frequency: Varies

LEAD SMELTER 2: Lead Smelter Sites

A list of several hundred sites in the U.S. where secondary lead smelting was done from 1931 and 1964. These sites may pose a threat to public health through ingestion or inhalation of contaminated soil or dust

Date of Government Version: 04/05/2001
Date Data Arrived at EDR: 10/27/2010
Date Made Active in Reports: 12/02/2010
Number of Days to Update: 36

Source: American Journal of Public Health
Telephone: 703-305-6451
Last EDR Contact: 12/02/2009
Next Scheduled EDR Contact: N/A
Data Release Frequency: No Update Planned

US AIRS (AFS): Aerometric Information Retrieval System Facility Subsystem (AFS)

The database is a sub-system of Aerometric Information Retrieval System (AIRS). AFS contains compliance data on air pollution point sources regulated by the U.S. EPA and/or state and local air regulatory agencies. This information comes from source reports by various stationary sources of air pollution, such as electric power plants, steel mills, factories, and universities, and provides information about the air pollutants they produce. Action, air program, air program pollutant, and general level plant data. It is used to track emissions and compliance data from industrial plants.

Date of Government Version: 10/12/2016
Date Data Arrived at EDR: 10/26/2016
Date Made Active in Reports: 02/03/2017
Number of Days to Update: 100

Source: EPA
Telephone: 202-564-2496
Last EDR Contact: 09/26/2017
Next Scheduled EDR Contact: 01/08/2018
Data Release Frequency: Annually

US AIRS MINOR: Air Facility System Data

A listing of minor source facilities.

Date of Government Version: 10/12/2016
Date Data Arrived at EDR: 10/26/2016
Date Made Active in Reports: 02/03/2017
Number of Days to Update: 100

Source: EPA
Telephone: 202-564-2496
Last EDR Contact: 09/26/2017
Next Scheduled EDR Contact: 01/08/2018
Data Release Frequency: Annually

MINES VIOLATIONS: MSHA Violation Assessment Data

Mines violation and assessment information. Department of Labor, Mine Safety & Health Administration.

Date of Government Version: 11/24/2020
Date Data Arrived at EDR: 11/30/2020
Date Made Active in Reports: 01/25/2021
Number of Days to Update: 56

Source: DOL, Mine Safety & Health Admini
Telephone: 202-693-9424
Last EDR Contact: 05/26/2021
Next Scheduled EDR Contact: 09/13/2021
Data Release Frequency: Quarterly

US MINES: Mines Master Index File

Contains all mine identification numbers issued for mines active or opened since 1971. The data also includes violation information.

GOVERNMENT RECORDS SEARCHED / DATA CURRENCY TRACKING

Date of Government Version: 02/01/2021
Date Data Arrived at EDR: 02/24/2021
Date Made Active in Reports: 05/19/2021
Number of Days to Update: 84

Source: Department of Labor, Mine Safety and Health Administration
Telephone: 303-231-5959
Last EDR Contact: 05/25/2021
Next Scheduled EDR Contact: 09/06/2021
Data Release Frequency: Semi-Annually

US MINES 2: Ferrous and Nonferrous Metal Mines Database Listing

This map layer includes ferrous (ferrous metal mines are facilities that extract ferrous metals, such as iron ore or molybdenum) and nonferrous (Nonferrous metal mines are facilities that extract nonferrous metals, such as gold, silver, copper, zinc, and lead) metal mines in the United States.

Date of Government Version: 05/06/2020
Date Data Arrived at EDR: 05/27/2020
Date Made Active in Reports: 08/13/2020
Number of Days to Update: 78

Source: USGS
Telephone: 703-648-7709
Last EDR Contact: 05/27/2021
Next Scheduled EDR Contact: 09/06/2021
Data Release Frequency: Varies

US MINES 3: Active Mines & Mineral Plants Database Listing

Active Mines and Mineral Processing Plant operations for commodities monitored by the Minerals Information Team of the USGS.

Date of Government Version: 04/14/2011
Date Data Arrived at EDR: 06/08/2011
Date Made Active in Reports: 09/13/2011
Number of Days to Update: 97

Source: USGS
Telephone: 703-648-7709
Last EDR Contact: 05/27/2021
Next Scheduled EDR Contact: 09/06/2021
Data Release Frequency: Varies

ABANDONED MINES: Abandoned Mines

An inventory of land and water impacted by past mining (primarily coal mining) is maintained by OSMRE to provide information needed to implement the Surface Mining Control and Reclamation Act of 1977 (SMCRA). The inventory contains information on the location, type, and extent of AML impacts, as well as, information on the cost associated with the reclamation of those problems. The inventory is based upon field surveys by State, Tribal, and OSMRE program officials. It is dynamic to the extent that it is modified as new problems are identified and existing problems are reclaimed.

Date of Government Version: 12/11/2020
Date Data Arrived at EDR: 12/11/2020
Date Made Active in Reports: 03/02/2021
Number of Days to Update: 81

Source: Department of Interior
Telephone: 202-208-2609
Last EDR Contact: 06/02/2021
Next Scheduled EDR Contact: 09/20/2021
Data Release Frequency: Quarterly

FINDS: Facility Index System/Facility Registry System

Facility Index System. FINDS contains both facility information and 'pointers' to other sources that contain more detail. EDR includes the following FINDS databases in this report: PCS (Permit Compliance System), AIRS (Aerometric Information Retrieval System), DOCKET (Enforcement Docket used to manage and track information on civil judicial enforcement cases for all environmental statutes), FURS (Federal Underground Injection Control), C-DOCKET (Criminal Docket System used to track criminal enforcement actions for all environmental statutes), FFIS (Federal Facilities Information System), STATE (State Environmental Laws and Statutes), and PADS (PCB Activity Data System).

Date of Government Version: 02/03/2021
Date Data Arrived at EDR: 03/03/2021
Date Made Active in Reports: 04/05/2021
Number of Days to Update: 33

Source: EPA
Telephone: (415) 947-8000
Last EDR Contact: 05/18/2021
Next Scheduled EDR Contact: 09/13/2021
Data Release Frequency: Quarterly

UXO: Unexploded Ordnance Sites

A listing of unexploded ordnance site locations

Date of Government Version: 12/31/2018
Date Data Arrived at EDR: 07/02/2020
Date Made Active in Reports: 09/17/2020
Number of Days to Update: 77

Source: Department of Defense
Telephone: 703-704-1564
Last EDR Contact: 04/13/2021
Next Scheduled EDR Contact: 07/26/2021
Data Release Frequency: Varies

GOVERNMENT RECORDS SEARCHED / DATA CURRENCY TRACKING

ECHO: Enforcement & Compliance History Information

ECHO provides integrated compliance and enforcement information for about 800,000 regulated facilities nationwide.

Date of Government Version: 01/02/2021	Source: Environmental Protection Agency
Date Data Arrived at EDR: 01/08/2021	Telephone: 202-564-2280
Date Made Active in Reports: 03/22/2021	Last EDR Contact: 04/06/2021
Number of Days to Update: 73	Next Scheduled EDR Contact: 07/19/2021
	Data Release Frequency: Quarterly

DOCKET HWC: Hazardous Waste Compliance Docket Listing

A complete list of the Federal Agency Hazardous Waste Compliance Docket Facilities.

Date of Government Version: 11/03/2020	Source: Environmental Protection Agency
Date Data Arrived at EDR: 11/17/2020	Telephone: 202-564-0527
Date Made Active in Reports: 02/09/2021	Last EDR Contact: 05/21/2021
Number of Days to Update: 84	Next Scheduled EDR Contact: 09/06/2021
	Data Release Frequency: Varies

FUELS PROGRAM: EPA Fuels Program Registered Listing

This listing includes facilities that are registered under the Part 80 (Code of Federal Regulations) EPA Fuels Programs. All companies now are required to submit new and updated registrations.

Date of Government Version: 02/17/2021	Source: EPA
Date Data Arrived at EDR: 02/17/2021	Telephone: 800-385-6164
Date Made Active in Reports: 03/22/2021	Last EDR Contact: 05/14/2021
Number of Days to Update: 33	Next Scheduled EDR Contact: 08/30/2021
	Data Release Frequency: Quarterly

CA BOND EXP. PLAN: Bond Expenditure Plan

Department of Health Services developed a site-specific expenditure plan as the basis for an appropriation of Hazardous Substance Cleanup Bond Act funds. It is not updated.

Date of Government Version: 01/01/1989	Source: Department of Health Services
Date Data Arrived at EDR: 07/27/1994	Telephone: 916-255-2118
Date Made Active in Reports: 08/02/1994	Last EDR Contact: 05/31/1994
Number of Days to Update: 6	Next Scheduled EDR Contact: N/A
	Data Release Frequency: No Update Planned

CORTESE: "Cortese" Hazardous Waste & Substances Sites List

The sites for the list are designated by the State Water Resource Control Board (LUST), the Integrated Waste Board (SWF/LS), and the Department of Toxic Substances Control (Cal-Sites).

Date of Government Version: 12/17/2020	Source: CAL EPA/Office of Emergency Information
Date Data Arrived at EDR: 12/17/2020	Telephone: 916-323-3400
Date Made Active in Reports: 03/09/2021	Last EDR Contact: 03/23/2021
Number of Days to Update: 82	Next Scheduled EDR Contact: 07/05/2021
	Data Release Frequency: Quarterly

CUPA LIVERMORE-PLEASANTON: CUPA Facility Listing

list of facilities associated with the various CUPA programs in Livermore-Pleasanton

Date of Government Version: 05/01/2019	Source: Livermore-Pleasanton Fire Department
Date Data Arrived at EDR: 05/14/2019	Telephone: 925-454-2361
Date Made Active in Reports: 07/17/2019	Last EDR Contact: 05/14/2021
Number of Days to Update: 64	Next Scheduled EDR Contact: 08/23/2021
	Data Release Frequency: Varies

DRYCLEANERS: Cleaner Facilities

A list of drycleaner related facilities that have EPA ID numbers. These are facilities with certain SIC codes: power laundries, family and commercial; garment pressing and cleaner's agents; linen supply; coin-operated laundries and cleaning; drycleaning plants, except rugs; carpet and upholster cleaning; industrial launderers; laundry and garment services.

GOVERNMENT RECORDS SEARCHED / DATA CURRENCY TRACKING

Date of Government Version: 03/01/2021
Date Data Arrived at EDR: 03/04/2021
Date Made Active in Reports: 05/20/2021
Number of Days to Update: 77

Source: Department of Toxic Substance Control
Telephone: 916-327-4498
Last EDR Contact: 05/25/2021
Next Scheduled EDR Contact: 09/13/2021
Data Release Frequency: Annually

DRYCLEAN SOUTH COAST: South Coast Air Quality Management District Drycleaner Listing
A listing of dry cleaners in the South Coast Air Quality Management District

Date of Government Version: 02/23/2021
Date Data Arrived at EDR: 02/25/2021
Date Made Active in Reports: 05/19/2021
Number of Days to Update: 83

Source: South Coast Air Quality Management District
Telephone: 909-396-3211
Last EDR Contact: 05/18/2021
Next Scheduled EDR Contact: 09/06/2021
Data Release Frequency: Varies

DRYCLEAN AVAQMD: Antelope Valley Air Quality Management District Drycleaner Listing
A listing of dry cleaners in the Antelope Valley Air Quality Management District.

Date of Government Version: 02/26/2021
Date Data Arrived at EDR: 03/02/2021
Date Made Active in Reports: 05/19/2021
Number of Days to Update: 78

Source: Antelope Valley Air Quality Management District
Telephone: 661-723-8070
Last EDR Contact: 05/25/2021
Next Scheduled EDR Contact: 09/13/2021
Data Release Frequency: Varies

EMI: Emissions Inventory Data

Toxics and criteria pollutant emissions data collected by the ARB and local air pollution agencies.

Date of Government Version: 12/31/2018
Date Data Arrived at EDR: 06/16/2020
Date Made Active in Reports: 08/28/2020
Number of Days to Update: 73

Source: California Air Resources Board
Telephone: 916-322-2990
Last EDR Contact: 03/19/2021
Next Scheduled EDR Contact: 06/28/2021
Data Release Frequency: Varies

ENF: Enforcement Action Listing

A listing of Water Board Enforcement Actions. Formal is everything except Oral/Verbal Communication, Notice of Violation, Expedited Payment Letter, and Staff Enforcement Letter.

Date of Government Version: 12/31/2020
Date Data Arrived at EDR: 01/20/2021
Date Made Active in Reports: 04/09/2021
Number of Days to Update: 79

Source: State Water Resources Control Board
Telephone: 916-445-9379
Last EDR Contact: 04/20/2021
Next Scheduled EDR Contact: 08/02/2021
Data Release Frequency: Varies

Financial Assurance 1: Financial Assurance Information Listing

Financial Assurance information

Date of Government Version: 01/25/2021
Date Data Arrived at EDR: 01/26/2021
Date Made Active in Reports: 04/13/2021
Number of Days to Update: 77

Source: Department of Toxic Substances Control
Telephone: 916-255-3628
Last EDR Contact: 04/14/2021
Next Scheduled EDR Contact: 08/02/2021
Data Release Frequency: Varies

Financial Assurance 2: Financial Assurance Information Listing

A listing of financial assurance information for solid waste facilities. Financial assurance is intended to ensure that resources are available to pay for the cost of closure, post-closure care, and corrective measures if the owner or operator of a regulated facility is unable or unwilling to pay.

Date of Government Version: 02/08/2021
Date Data Arrived at EDR: 02/12/2021
Date Made Active in Reports: 05/05/2021
Number of Days to Update: 82

Source: California Integrated Waste Management Board
Telephone: 916-341-6066
Last EDR Contact: 05/05/2021
Next Scheduled EDR Contact: 08/23/2021
Data Release Frequency: Varies

GOVERNMENT RECORDS SEARCHED / DATA CURRENCY TRACKING

HAZNET: Facility and Manifest Data

Facility and Manifest Data. The data is extracted from the copies of hazardous waste manifests received each year by the DTSC. The annual volume of manifests is typically 700,000 - 1,000,000 annually, representing approximately 350,000 - 500,000 shipments. Data are from the manifests submitted without correction, and therefore many contain some invalid values for data elements such as generator ID, TSD ID, waste category, and disposal method. This database begins with calendar year 1993.

Date of Government Version: 12/31/2019
Date Data Arrived at EDR: 04/15/2020
Date Made Active in Reports: 07/02/2020
Number of Days to Update: 78

Source: California Environmental Protection Agency
Telephone: 916-255-1136
Last EDR Contact: 04/09/2021
Next Scheduled EDR Contact: 07/19/2021
Data Release Frequency: Annually

ICE: ICE

Contains data pertaining to the Permitted Facilities with Inspections / Enforcements sites tracked in Envirostor.

Date of Government Version: 02/16/2021
Date Data Arrived at EDR: 02/17/2021
Date Made Active in Reports: 05/07/2021
Number of Days to Update: 79

Source: Department of Toxic Substances Control
Telephone: 877-786-9427
Last EDR Contact: 05/14/2021
Next Scheduled EDR Contact: 08/30/2021
Data Release Frequency: Quarterly

HIST CORTESE: Hazardous Waste & Substance Site List

The sites for the list are designated by the State Water Resource Control Board [LUST], the Integrated Waste Board [SWF/LS], and the Department of Toxic Substances Control [CALSITES]. This listing is no longer updated by the state agency.

Date of Government Version: 04/01/2001
Date Data Arrived at EDR: 01/22/2009
Date Made Active in Reports: 04/08/2009
Number of Days to Update: 76

Source: Department of Toxic Substances Control
Telephone: 916-323-3400
Last EDR Contact: 01/22/2009
Next Scheduled EDR Contact: N/A
Data Release Frequency: No Update Planned

HWP: EnviroStor Permitted Facilities Listing

Detailed information on permitted hazardous waste facilities and corrective action ("cleanups") tracked in EnviroStor.

Date of Government Version: 02/16/2021
Date Data Arrived at EDR: 02/17/2021
Date Made Active in Reports: 05/10/2021
Number of Days to Update: 82

Source: Department of Toxic Substances Control
Telephone: 916-323-3400
Last EDR Contact: 05/14/2021
Next Scheduled EDR Contact: 08/30/2021
Data Release Frequency: Quarterly

HWT: Registered Hazardous Waste Transporter Database

A listing of hazardous waste transporters. In California, unless specifically exempted, it is unlawful for any person to transport hazardous wastes unless the person holds a valid registration issued by DTSC. A hazardous waste transporter registration is valid for one year and is assigned a unique registration number.

Date of Government Version: 01/05/2021
Date Data Arrived at EDR: 01/05/2021
Date Made Active in Reports: 03/18/2021
Number of Days to Update: 72

Source: Department of Toxic Substances Control
Telephone: 916-440-7145
Last EDR Contact: 04/06/2021
Next Scheduled EDR Contact: 07/19/2021
Data Release Frequency: Quarterly

MINES: Mines Site Location Listing

A listing of mine site locations from the Office of Mine Reclamation.

Date of Government Version: 03/08/2021
Date Data Arrived at EDR: 03/09/2021
Date Made Active in Reports: 03/30/2021
Number of Days to Update: 21

Source: Department of Conservation
Telephone: 916-322-1080
Last EDR Contact: 06/03/2021
Next Scheduled EDR Contact: 09/20/2021
Data Release Frequency: Quarterly

GOVERNMENT RECORDS SEARCHED / DATA CURRENCY TRACKING

MWMP: Medical Waste Management Program Listing

The Medical Waste Management Program (MWMP) ensures the proper handling and disposal of medical waste by permitting and inspecting medical waste Offsite Treatment Facilities (PDF) and Transfer Stations (PDF) throughout the state. MWMP also oversees all Medical Waste Transporters.

Date of Government Version: 01/29/2021	Source: Department of Public Health
Date Data Arrived at EDR: 03/03/2021	Telephone: 916-558-1784
Date Made Active in Reports: 05/20/2021	Last EDR Contact: 05/28/2021
Number of Days to Update: 78	Next Scheduled EDR Contact: 09/13/2021
	Data Release Frequency: Varies

NPDES: NPDES Permits Listing

A listing of NPDES permits, including stormwater.

Date of Government Version: 02/08/2021	Source: State Water Resources Control Board
Date Data Arrived at EDR: 02/09/2021	Telephone: 916-445-9379
Date Made Active in Reports: 05/04/2021	Last EDR Contact: 05/11/2021
Number of Days to Update: 84	Next Scheduled EDR Contact: 08/23/2021
	Data Release Frequency: Quarterly

PEST LIC: Pesticide Regulation Licenses Listing

A listing of licenses and certificates issued by the Department of Pesticide Regulation. The DPR issues licenses and/or certificates to: Persons and businesses that apply or sell pesticides; Pest control dealers and brokers; Persons who advise on agricultural pesticide applications.

Date of Government Version: 03/02/2021	Source: Department of Pesticide Regulation
Date Data Arrived at EDR: 03/03/2021	Telephone: 916-445-4038
Date Made Active in Reports: 05/20/2021	Last EDR Contact: 05/28/2021
Number of Days to Update: 78	Next Scheduled EDR Contact: 09/13/2021
	Data Release Frequency: Quarterly

PROC: Certified Processors Database

A listing of certified processors.

Date of Government Version: 03/09/2021	Source: Department of Conservation
Date Data Arrived at EDR: 03/09/2021	Telephone: 916-323-3836
Date Made Active in Reports: 03/31/2021	Last EDR Contact: 06/04/2021
Number of Days to Update: 22	Next Scheduled EDR Contact: 09/20/2021
	Data Release Frequency: Quarterly

NOTIFY 65: Proposition 65 Records

Listings of all Proposition 65 incidents reported to counties by the State Water Resources Control Board and the Regional Water Quality Control Board. This database is no longer updated by the reporting agency.

Date of Government Version: 03/12/2021	Source: State Water Resources Control Board
Date Data Arrived at EDR: 03/16/2021	Telephone: 916-445-3846
Date Made Active in Reports: 06/01/2021	Last EDR Contact: 03/12/2021
Number of Days to Update: 77	Next Scheduled EDR Contact: 06/28/2021
	Data Release Frequency: No Update Planned

UIC: UIC Listing

A listing of wells identified as underground injection wells, in the California Oil and Gas Wells database.

Date of Government Version: 03/08/2021	Source: Department of Conservation
Date Data Arrived at EDR: 03/09/2021	Telephone: 916-445-2408
Date Made Active in Reports: 03/31/2021	Last EDR Contact: 06/03/2021
Number of Days to Update: 22	Next Scheduled EDR Contact: 09/20/2021
	Data Release Frequency: Varies

GOVERNMENT RECORDS SEARCHED / DATA CURRENCY TRACKING

UIC GEO: Underground Injection Control Sites (GEOTRACKER)

Underground control injection sites

Date of Government Version: 03/08/2021
Date Data Arrived at EDR: 03/09/2021
Date Made Active in Reports: 03/30/2021
Number of Days to Update: 21

Source: State Water Resource Control Board
Telephone: 866-480-1028
Last EDR Contact: 06/03/2021
Next Scheduled EDR Contact: 09/20/2021
Data Release Frequency: Varies

WASTEWATER PITS: Oil Wastewater Pits Listing

Water officials discovered that oil producers have been dumping chemical-laden wastewater into hundreds of unlined pits that are operating without proper permits. Inspections completed by the Central Valley Regional Water Quality Control Board revealed the existence of previously unidentified waste sites. The water boards review found that more than one-third of the region's active disposal pits are operating without permission.

Date of Government Version: 11/19/2019
Date Data Arrived at EDR: 01/07/2020
Date Made Active in Reports: 03/09/2020
Number of Days to Update: 62

Source: RWQCB, Central Valley Region
Telephone: 559-445-5577
Last EDR Contact: 04/09/2021
Next Scheduled EDR Contact: 07/19/2021
Data Release Frequency: Varies

WDS: Waste Discharge System

Sites which have been issued waste discharge requirements.

Date of Government Version: 06/19/2007
Date Data Arrived at EDR: 06/20/2007
Date Made Active in Reports: 06/29/2007
Number of Days to Update: 9

Source: State Water Resources Control Board
Telephone: 916-341-5227
Last EDR Contact: 05/14/2021
Next Scheduled EDR Contact: 08/30/2021
Data Release Frequency: No Update Planned

WIP: Well Investigation Program Case List

Well Investigation Program case in the San Gabriel and San Fernando Valley area.

Date of Government Version: 07/03/2009
Date Data Arrived at EDR: 07/21/2009
Date Made Active in Reports: 08/03/2009
Number of Days to Update: 13

Source: Los Angeles Water Quality Control Board
Telephone: 213-576-6726
Last EDR Contact: 03/19/2021
Next Scheduled EDR Contact: 07/05/2021
Data Release Frequency: No Update Planned

MILITARY PRIV SITES: Military Privatized Sites (GEOTRACKER)

Military privatized sites

Date of Government Version: 03/08/2021
Date Data Arrived at EDR: 03/09/2021
Date Made Active in Reports: 03/30/2021
Number of Days to Update: 21

Source: State Water Resources Control Board
Telephone: 866-480-1028
Last EDR Contact: 06/03/2021
Next Scheduled EDR Contact: 09/20/2021
Data Release Frequency: Varies

PROJECT: Project Sites (GEOTRACKER)

Projects sites

Date of Government Version: 03/08/2021
Date Data Arrived at EDR: 03/09/2021
Date Made Active in Reports: 03/30/2021
Number of Days to Update: 21

Source: State Water Resources Control Board
Telephone: 866-480-1028
Last EDR Contact: 06/03/2021
Next Scheduled EDR Contact: 09/20/2021
Data Release Frequency: Varies

WDR: Waste Discharge Requirements Listing

In general, the Waste Discharge Requirements (WDRs) Program (sometimes also referred to as the "Non Chapter 15 (Non 15) Program") regulates point discharges that are exempt pursuant to Subsection 20090 of Title 27 and not subject to the Federal Water Pollution Control Act. Exemptions from Title 27 may be granted for nine categories of discharges (e.g., sewage, wastewater, etc.) that meet, and continue to meet, the preconditions listed for each specific exemption. The scope of the WDRs Program also includes the discharge of wastes classified as inert, pursuant to section 20230 of Title 27.

GOVERNMENT RECORDS SEARCHED / DATA CURRENCY TRACKING

Date of Government Version: 03/09/2021
Date Data Arrived at EDR: 03/09/2021
Date Made Active in Reports: 03/31/2021
Number of Days to Update: 22

Source: State Water Resources Control Board
Telephone: 916-341-5810
Last EDR Contact: 06/07/2021
Next Scheduled EDR Contact: 09/20/2021
Data Release Frequency: Quarterly

CIWQS: California Integrated Water Quality System

The California Integrated Water Quality System (CIWQS) is a computer system used by the State and Regional Water Quality Control Boards to track information about places of environmental interest, manage permits and other orders, track inspections, and manage violations and enforcement activities.

Date of Government Version: 11/30/2020
Date Data Arrived at EDR: 12/01/2020
Date Made Active in Reports: 02/12/2021
Number of Days to Update: 73

Source: State Water Resources Control Board
Telephone: 866-794-4977
Last EDR Contact: 05/19/2021
Next Scheduled EDR Contact: 09/13/2021
Data Release Frequency: Varies

CERS: CalEPA Regulated Site Portal Data

The CalEPA Regulated Site Portal database combines data about environmentally regulated sites and facilities in California into a single database. It combines data from a variety of state and federal databases, and provides an overview of regulated activities across the spectrum of environmental programs for any given location in California. These activities include hazardous materials and waste, state and federal cleanups, impacted ground and surface waters, and toxic materials

Date of Government Version: 01/20/2021
Date Data Arrived at EDR: 01/20/2021
Date Made Active in Reports: 04/08/2021
Number of Days to Update: 78

Source: California Environmental Protection Agency
Telephone: 916-323-2514
Last EDR Contact: 04/20/2021
Next Scheduled EDR Contact: 08/02/2021
Data Release Frequency: Varies

NON-CASE INFO: Non-Case Information Sites (GEOTRACKER)

Non-Case Information sites

Date of Government Version: 03/08/2021
Date Data Arrived at EDR: 03/09/2021
Date Made Active in Reports: 03/30/2021
Number of Days to Update: 21

Source: State Water Resources Control Board
Telephone: 866-480-1028
Last EDR Contact: 06/03/2021
Next Scheduled EDR Contact: 09/20/2021
Data Release Frequency: Varies

OTHER OIL GAS: Other Oil & Gas Projects Sites (GEOTRACKER)

Other Oil & Gas Projects sites

Date of Government Version: 03/08/2021
Date Data Arrived at EDR: 03/09/2021
Date Made Active in Reports: 03/30/2021
Number of Days to Update: 21

Source: State Water Resources Control Board
Telephone: 866-480-1028
Last EDR Contact: 06/03/2021
Next Scheduled EDR Contact: 09/20/2021
Data Release Frequency: Varies

PROD WATER PONDS: Produced Water Ponds Sites (GEOTRACKER)

Produced water ponds sites

Date of Government Version: 03/08/2021
Date Data Arrived at EDR: 03/09/2021
Date Made Active in Reports: 03/30/2021
Number of Days to Update: 21

Source: State Water Resources Control Board
Telephone: 866-480-1028
Last EDR Contact: 06/03/2021
Next Scheduled EDR Contact: 09/20/2021
Data Release Frequency: Varies

SAMPLING POINT: Sampling Point ? Public Sites (GEOTRACKER)

Sampling point - public sites

GOVERNMENT RECORDS SEARCHED / DATA CURRENCY TRACKING

Date of Government Version: 03/08/2021
Date Data Arrived at EDR: 03/09/2021
Date Made Active in Reports: 03/30/2021
Number of Days to Update: 21

Source: State Water Resources Control Board
Telephone: 866-480-1028
Last EDR Contact: 06/03/2021
Next Scheduled EDR Contact: 09/20/2021
Data Release Frequency: Varies

WELL STIM PROJ: Well Stimulation Project (GEOTRACKER)

Includes areas of groundwater monitoring plans, a depiction of the monitoring network, and the facilities, boundaries, and subsurface characteristics of the oilfield and the features (oil and gas wells, produced water ponds, UIC wells, water supply wells, etc?) being monitored

Date of Government Version: 03/08/2021
Date Data Arrived at EDR: 03/09/2021
Date Made Active in Reports: 03/30/2021
Number of Days to Update: 21

Source: State Water Resources Control Board
Telephone: 866-480-1028
Last EDR Contact: 06/03/2021
Next Scheduled EDR Contact: 09/20/2021
Data Release Frequency: Varies

PCS INACTIVE: Listing of Inactive PCS Permits

An inactive permit is a facility that has shut down or is no longer discharging.

Date of Government Version: 11/05/2014
Date Data Arrived at EDR: 01/06/2015
Date Made Active in Reports: 05/06/2015
Number of Days to Update: 120

Source: EPA
Telephone: 202-564-2496
Last EDR Contact: 03/31/2021
Next Scheduled EDR Contact: 07/19/2021
Data Release Frequency: Semi-Annually

HWTS: Hazardous Waste Tracking System

DTSC maintains the Hazardous Waste Tracking System that stores ID number information since the early 1980s and manifest data since 1993. The system collects both manifest copies from the generator and destination facility.

Date of Government Version: 04/08/2021
Date Data Arrived at EDR: 04/09/2021
Date Made Active in Reports: 04/20/2021
Number of Days to Update: 11

Source: Department of Toxic Substances Control
Telephone: 916-324-2444
Last EDR Contact: 04/05/2021
Next Scheduled EDR Contact: 07/19/2021
Data Release Frequency: Varies

MINES MRDS: Mineral Resources Data System

Mineral Resources Data System

Date of Government Version: 04/06/2018
Date Data Arrived at EDR: 10/21/2019
Date Made Active in Reports: 10/24/2019
Number of Days to Update: 3

Source: USGS
Telephone: 703-648-6533
Last EDR Contact: 05/27/2021
Next Scheduled EDR Contact: 09/06/2021
Data Release Frequency: Varies

PCS: Permit Compliance System

PCS is a computerized management information system that contains data on National Pollutant Discharge Elimination System (NPDES) permit holding facilities. PCS tracks the permit, compliance, and enforcement status of NPDES facilities.

Date of Government Version: 07/14/2011
Date Data Arrived at EDR: 08/05/2011
Date Made Active in Reports: 09/29/2011
Number of Days to Update: 55

Source: EPA, Office of Water
Telephone: 202-564-2496
Last EDR Contact: 03/31/2021
Next Scheduled EDR Contact: 07/19/2021
Data Release Frequency: Semi-Annually

PCS ENF: Enforcement data

No description is available for this data

GOVERNMENT RECORDS SEARCHED / DATA CURRENCY TRACKING

Date of Government Version: 12/31/2014
Date Data Arrived at EDR: 02/05/2015
Date Made Active in Reports: 03/06/2015
Number of Days to Update: 29

Source: EPA
Telephone: 202-564-2497
Last EDR Contact: 03/31/2021
Next Scheduled EDR Contact: 07/19/2021
Data Release Frequency: Varies

EDR HIGH RISK HISTORICAL RECORDS

EDR Exclusive Records

EDR MGP: EDR Proprietary Manufactured Gas Plants

The EDR Proprietary Manufactured Gas Plant Database includes records of coal gas plants (manufactured gas plants) compiled by EDR's researchers. Manufactured gas sites were used in the United States from the 1800's to 1950's to produce a gas that could be distributed and used as fuel. These plants used whale oil, rosin, coal, or a mixture of coal, oil, and water that also produced a significant amount of waste. Many of the byproducts of the gas production, such as coal tar (oily waste containing volatile and non-volatile chemicals), sludges, oils and other compounds are potentially hazardous to human health and the environment. The byproduct from this process was frequently disposed of directly at the plant site and can remain or spread slowly, serving as a continuous source of soil and groundwater contamination.

Date of Government Version: N/A
Date Data Arrived at EDR: N/A
Date Made Active in Reports: N/A
Number of Days to Update: N/A

Source: EDR, Inc.
Telephone: N/A
Last EDR Contact: N/A
Next Scheduled EDR Contact: N/A
Data Release Frequency: No Update Planned

EDR Hist Auto: EDR Exclusive Historical Auto Stations

EDR has searched selected national collections of business directories and has collected listings of potential gas station/filling station/service station sites that were available to EDR researchers. EDR's review was limited to those categories of sources that might, in EDR's opinion, include gas station/filling station/service station establishments. The categories reviewed included, but were not limited to gas, gas station, gasoline station, filling station, auto, automobile repair, auto service station, service station, etc. This database falls within a category of information EDR classifies as "High Risk Historical Records", or HRHR. EDR's HRHR effort presents unique and sometimes proprietary data about past sites and operations that typically create environmental concerns, but may not show up in current government records searches.

Date of Government Version: N/A
Date Data Arrived at EDR: N/A
Date Made Active in Reports: N/A
Number of Days to Update: N/A

Source: EDR, Inc.
Telephone: N/A
Last EDR Contact: N/A
Next Scheduled EDR Contact: N/A
Data Release Frequency: Varies

EDR Hist Cleaner: EDR Exclusive Historical Cleaners

EDR has searched selected national collections of business directories and has collected listings of potential dry cleaner sites that were available to EDR researchers. EDR's review was limited to those categories of sources that might, in EDR's opinion, include dry cleaning establishments. The categories reviewed included, but were not limited to dry cleaners, cleaners, laundry, laundromat, cleaning/laundry, wash & dry etc. This database falls within a category of information EDR classifies as "High Risk Historical Records", or HRHR. EDR's HRHR effort presents unique and sometimes proprietary data about past sites and operations that typically create environmental concerns, but may not show up in current government records searches.

Date of Government Version: N/A
Date Data Arrived at EDR: N/A
Date Made Active in Reports: N/A
Number of Days to Update: N/A

Source: EDR, Inc.
Telephone: N/A
Last EDR Contact: N/A
Next Scheduled EDR Contact: N/A
Data Release Frequency: Varies

EDR RECOVERED GOVERNMENT ARCHIVES

Exclusive Recovered Govt. Archives

GOVERNMENT RECORDS SEARCHED / DATA CURRENCY TRACKING

RGA LF: Recovered Government Archive Solid Waste Facilities List

The EDR Recovered Government Archive Landfill database provides a list of landfills derived from historical databases and includes many records that no longer appear in current government lists. Compiled from Records formerly available from the Department of Resources Recycling and Recovery in California.

Date of Government Version: N/A	Source: Department of Resources Recycling and Recovery
Date Data Arrived at EDR: 07/01/2013	Telephone: N/A
Date Made Active in Reports: 01/13/2014	Last EDR Contact: 06/01/2012
Number of Days to Update: 196	Next Scheduled EDR Contact: N/A
	Data Release Frequency: Varies

RGA LUST: Recovered Government Archive Leaking Underground Storage Tank

The EDR Recovered Government Archive Leaking Underground Storage Tank database provides a list of LUST incidents derived from historical databases and includes many records that no longer appear in current government lists. Compiled from Records formerly available from the State Water Resources Control Board in California.

Date of Government Version: N/A	Source: State Water Resources Control Board
Date Data Arrived at EDR: 07/01/2013	Telephone: N/A
Date Made Active in Reports: 12/30/2013	Last EDR Contact: 06/01/2012
Number of Days to Update: 182	Next Scheduled EDR Contact: N/A
	Data Release Frequency: Varies

COUNTY RECORDS

ALAMEDA COUNTY:

CS ALAMEDA: Contaminated Sites

A listing of contaminated sites overseen by the Toxic Release Program (oil and groundwater contamination from chemical releases and spills) and the Leaking Underground Storage Tank Program (soil and ground water contamination from leaking petroleum USTs).

Date of Government Version: 01/09/2019	Source: Alameda County Environmental Health Services
Date Data Arrived at EDR: 01/11/2019	Telephone: 510-567-6700
Date Made Active in Reports: 03/05/2019	Last EDR Contact: 03/31/2021
Number of Days to Update: 53	Next Scheduled EDR Contact: 07/19/2021
	Data Release Frequency: Semi-Annually

UST ALAMEDA: Underground Tanks

Underground storage tank sites located in Alameda county.

Date of Government Version: 03/17/2021	Source: Alameda County Environmental Health Services
Date Data Arrived at EDR: 03/18/2021	Telephone: 510-567-6700
Date Made Active in Reports: 03/25/2021	Last EDR Contact: 03/17/2021
Number of Days to Update: 7	Next Scheduled EDR Contact: 07/19/2021
	Data Release Frequency: Semi-Annually

AMADOR COUNTY:

CUPA AMADOR: CUPA Facility List

Cupa Facility List

Date of Government Version: 02/02/2021	Source: Amador County Environmental Health
Date Data Arrived at EDR: 02/04/2021	Telephone: 209-223-6439
Date Made Active in Reports: 04/23/2021	Last EDR Contact: 05/25/2021
Number of Days to Update: 78	Next Scheduled EDR Contact: 08/16/2021
	Data Release Frequency: Varies

BUTTE COUNTY:

GOVERNMENT RECORDS SEARCHED / DATA CURRENCY TRACKING

CUPA BUTTE: CUPA Facility Listing
Cupa facility list.

Date of Government Version: 04/21/2017
Date Data Arrived at EDR: 04/25/2017
Date Made Active in Reports: 08/09/2017
Number of Days to Update: 106

Source: Public Health Department
Telephone: 530-538-7149
Last EDR Contact: 03/31/2021
Next Scheduled EDR Contact: 07/19/2021
Data Release Frequency: No Update Planned

CALVERAS COUNTY:

CUPA CALVERAS: CUPA Facility Listing
Cupa Facility Listing

Date of Government Version: 12/15/2020
Date Data Arrived at EDR: 12/16/2020
Date Made Active in Reports: 12/24/2020
Number of Days to Update: 8

Source: Calveras County Environmental Health
Telephone: 209-754-6399
Last EDR Contact: 04/14/2021
Next Scheduled EDR Contact: 07/05/2021
Data Release Frequency: Quarterly

COLUSA COUNTY:

CUPA COLUSA: CUPA Facility List
Cupa facility list.

Date of Government Version: 04/06/2020
Date Data Arrived at EDR: 04/23/2020
Date Made Active in Reports: 07/10/2020
Number of Days to Update: 78

Source: Health & Human Services
Telephone: 530-458-0396
Last EDR Contact: 04/27/2021
Next Scheduled EDR Contact: 08/16/2021
Data Release Frequency: Semi-Annually

CONTRA COSTA COUNTY:

SL CONTRA COSTA: Site List

List includes sites from the underground tank, hazardous waste generator and business plan/2185 programs.

Date of Government Version: 01/25/2021
Date Data Arrived at EDR: 01/26/2021
Date Made Active in Reports: 04/16/2021
Number of Days to Update: 80

Source: Contra Costa Health Services Department
Telephone: 925-646-2286
Last EDR Contact: 04/20/2021
Next Scheduled EDR Contact: 08/09/2021
Data Release Frequency: Semi-Annually

DEL NORTE COUNTY:

CUPA DEL NORTE: CUPA Facility List
Cupa Facility list

Date of Government Version: 12/17/2020
Date Data Arrived at EDR: 01/28/2021
Date Made Active in Reports: 04/16/2021
Number of Days to Update: 78

Source: Del Norte County Environmental Health Division
Telephone: 707-465-0426
Last EDR Contact: 04/21/2021
Next Scheduled EDR Contact: 08/09/2021
Data Release Frequency: Varies

EL DORADO COUNTY:

GOVERNMENT RECORDS SEARCHED / DATA CURRENCY TRACKING

CUPA EL DORADO: CUPA Facility List CUPA facility list.

Date of Government Version: 02/09/2021
Date Data Arrived at EDR: 02/11/2021
Date Made Active in Reports: 05/05/2021
Number of Days to Update: 83

Source: El Dorado County Environmental Management Department
Telephone: 530-621-6623
Last EDR Contact: 05/05/2021
Next Scheduled EDR Contact: 08/09/2021
Data Release Frequency: Varies

FRESNO COUNTY:

CUPA FRESNO: CUPA Resources List

Certified Unified Program Agency. CUPA's are responsible for implementing a unified hazardous materials and hazardous waste management regulatory program. The agency provides oversight of businesses that deal with hazardous materials, operate underground storage tanks or aboveground storage tanks.

Date of Government Version: 01/14/2021
Date Data Arrived at EDR: 01/15/2021
Date Made Active in Reports: 04/05/2021
Number of Days to Update: 80

Source: Dept. of Community Health
Telephone: 559-445-3271
Last EDR Contact: 04/01/2021
Next Scheduled EDR Contact: 07/12/2021
Data Release Frequency: Semi-Annually

GLENN COUNTY:

CUPA GLENN: CUPA Facility List Cupa facility list

Date of Government Version: 01/22/2018
Date Data Arrived at EDR: 01/24/2018
Date Made Active in Reports: 03/14/2018
Number of Days to Update: 49

Source: Glenn County Air Pollution Control District
Telephone: 830-934-6500
Last EDR Contact: 04/14/2021
Next Scheduled EDR Contact: 08/02/2021
Data Release Frequency: No Update Planned

HUMBOLDT COUNTY:

CUPA HUMBOLDT: CUPA Facility List CUPA facility list.

Date of Government Version: 05/17/2021
Date Data Arrived at EDR: 05/18/2021
Date Made Active in Reports: 05/20/2021
Number of Days to Update: 2

Source: Humboldt County Environmental Health
Telephone: N/A
Last EDR Contact: 05/10/2021
Next Scheduled EDR Contact: 08/30/2021
Data Release Frequency: Semi-Annually

IMPERIAL COUNTY:

CUPA IMPERIAL: CUPA Facility List Cupa facility list.

Date of Government Version: 01/19/2021
Date Data Arrived at EDR: 01/20/2021
Date Made Active in Reports: 04/08/2021
Number of Days to Update: 78

Source: San Diego Border Field Office
Telephone: 760-339-2777
Last EDR Contact: 04/14/2021
Next Scheduled EDR Contact: 08/02/2021
Data Release Frequency: Varies

INYO COUNTY:

GOVERNMENT RECORDS SEARCHED / DATA CURRENCY TRACKING

CUPA INYO: CUPA Facility List Cupa facility list.

Date of Government Version: 04/02/2018
Date Data Arrived at EDR: 04/03/2018
Date Made Active in Reports: 06/14/2018
Number of Days to Update: 77

Source: Inyo County Environmental Health Services
Telephone: 760-878-0238
Last EDR Contact: 05/11/2021
Next Scheduled EDR Contact: 08/30/2021
Data Release Frequency: Varies

KERN COUNTY:

CUPA KERN: CUPA Facility List

A listing of sites included in the Kern County Hazardous Material Business Plan.

Date of Government Version: 10/29/2020
Date Data Arrived at EDR: 10/30/2020
Date Made Active in Reports: 01/15/2021
Number of Days to Update: 77

Source: Kern County Public Health
Telephone: 661-321-3000
Last EDR Contact: 04/27/2021
Next Scheduled EDR Contact: 08/16/2021
Data Release Frequency: Varies

UST KERN: Underground Storage Tank Sites & Tank Listing Kern County Sites and Tanks Listing.

Date of Government Version: 01/19/2021
Date Data Arrived at EDR: 01/21/2021
Date Made Active in Reports: 01/28/2021
Number of Days to Update: 7

Source: Kern County Environment Health Services Department
Telephone: 661-862-8700
Last EDR Contact: 05/25/2021
Next Scheduled EDR Contact: 08/16/2021
Data Release Frequency: Quarterly

KINGS COUNTY:

CUPA KINGS: CUPA Facility List

A listing of sites included in the county's Certified Unified Program Agency database. California's Secretary for Environmental Protection established the unified hazardous materials and hazardous waste regulatory program as required by chapter 6.11 of the California Health and Safety Code. The Unified Program consolidates the administration, permits, inspections, and enforcement activities.

Date of Government Version: 12/03/2020
Date Data Arrived at EDR: 01/26/2021
Date Made Active in Reports: 04/14/2021
Number of Days to Update: 78

Source: Kings County Department of Public Health
Telephone: 559-584-1411
Last EDR Contact: 05/25/2021
Next Scheduled EDR Contact: 08/30/2021
Data Release Frequency: Varies

LAKE COUNTY:

CUPA LAKE: CUPA Facility List Cupa facility list

Date of Government Version: 02/10/2021
Date Data Arrived at EDR: 02/12/2021
Date Made Active in Reports: 03/11/2021
Number of Days to Update: 27

Source: Lake County Environmental Health
Telephone: 707-263-1164
Last EDR Contact: 04/07/2021
Next Scheduled EDR Contact: 07/26/2021
Data Release Frequency: Varies

LASSEN COUNTY:

GOVERNMENT RECORDS SEARCHED / DATA CURRENCY TRACKING

CUPA LASSEN: CUPA Facility List Cupa facility list

Date of Government Version: 07/31/2020
Date Data Arrived at EDR: 08/21/2020
Date Made Active in Reports: 11/09/2020
Number of Days to Update: 80

Source: Lassen County Environmental Health
Telephone: 530-251-8528
Last EDR Contact: 06/04/2021
Next Scheduled EDR Contact: 08/02/2021
Data Release Frequency: Varies

LOS ANGELES COUNTY:

AOCONCERN: Key Areas of Concerns in Los Angeles County

San Gabriel Valley areas where VOC contamination is at or above the MCL as designated by region 9 EPA office. Date of Government Version: 3/30/2009 Exide Site area is a cleanup plan of lead-impacted soil surrounding the former Exide Facility as designated by the DTSC. Date of Government Version: 7/17/2017

Date of Government Version: 03/30/2009
Date Data Arrived at EDR: 03/31/2009
Date Made Active in Reports: 10/23/2009
Number of Days to Update: 206

Source: N/A
Telephone: N/A
Last EDR Contact: 03/12/2021
Next Scheduled EDR Contact: 06/28/2021
Data Release Frequency: No Update Planned

HMS LOS ANGELES: HMS: Street Number List

Industrial Waste and Underground Storage Tank Sites.

Date of Government Version: 01/11/2021
Date Data Arrived at EDR: 01/12/2021
Date Made Active in Reports: 03/25/2021
Number of Days to Update: 72

Source: Department of Public Works
Telephone: 626-458-3517
Last EDR Contact: 04/05/2021
Next Scheduled EDR Contact: 07/19/2021
Data Release Frequency: Semi-Annually

LF LOS ANGELES: List of Solid Waste Facilities

Solid Waste Facilities in Los Angeles County.

Date of Government Version: 01/11/2021
Date Data Arrived at EDR: 01/12/2021
Date Made Active in Reports: 03/26/2021
Number of Days to Update: 73

Source: La County Department of Public Works
Telephone: 818-458-5185
Last EDR Contact: 04/13/2021
Next Scheduled EDR Contact: 07/26/2021
Data Release Frequency: Varies

LF LOS ANGELES CITY: City of Los Angeles Landfills

Landfills owned and maintained by the City of Los Angeles.

Date of Government Version: 01/01/2021
Date Data Arrived at EDR: 02/18/2021
Date Made Active in Reports: 05/10/2021
Number of Days to Update: 81

Source: Engineering & Construction Division
Telephone: 213-473-7869
Last EDR Contact: 04/07/2021
Next Scheduled EDR Contact: 07/26/2021
Data Release Frequency: Varies

LOS ANGELES AST: Active & Inactive AST Inventory

A listing of active & inactive above ground petroleum storage tank site locations, located in the City of Los Angeles.

Date of Government Version: 06/01/2019
Date Data Arrived at EDR: 06/25/2019
Date Made Active in Reports: 08/22/2019
Number of Days to Update: 58

Source: Los Angeles Fire Department
Telephone: 213-978-3800
Last EDR Contact: 03/26/2021
Next Scheduled EDR Contact: 07/05/2021
Data Release Frequency: Varies

GOVERNMENT RECORDS SEARCHED / DATA CURRENCY TRACKING

LOS ANGELES CO LF METHANE: Methane Producing Landfills

This data was created on April 30, 2012 to represent known disposal sites in Los Angeles County that may produce and emanate methane gas. The shapefile contains disposal sites within Los Angeles County that once accepted degradable refuse material. Information used to create this data was extracted from a landfill survey performed by County Engineers (Major Waste System Map, 1973) as well as historical records from CalRecycle, Regional Water Quality Control Board, and Los Angeles County Department of Public Health

Date of Government Version: 02/04/2021	Source: Los Angeles County Department of Public Works
Date Data Arrived at EDR: 04/16/2021	Telephone: 626-458-6973
Date Made Active in Reports: 04/21/2021	Last EDR Contact: 04/16/2021
Number of Days to Update: 5	Next Scheduled EDR Contact: 07/26/2021
	Data Release Frequency: No Update Planned

LOS ANGELES HM: Active & Inactive Hazardous Materials Inventory

A listing of active & inactive hazardous materials facility locations, located in the City of Los Angeles.

Date of Government Version: 06/01/2019	Source: Los Angeles Fire Department
Date Data Arrived at EDR: 06/25/2019	Telephone: 213-978-3800
Date Made Active in Reports: 08/22/2019	Last EDR Contact: 03/26/2021
Number of Days to Update: 58	Next Scheduled EDR Contact: 07/05/2021
	Data Release Frequency: Varies

LOS ANGELES UST: Active & Inactive UST Inventory

A listing of active & inactive underground storage tank site locations and underground storage tank historical sites, located in the City of Los Angeles.

Date of Government Version: 06/01/2019	Source: Los Angeles Fire Department
Date Data Arrived at EDR: 06/25/2019	Telephone: 213-978-3800
Date Made Active in Reports: 08/22/2019	Last EDR Contact: 03/26/2021
Number of Days to Update: 58	Next Scheduled EDR Contact: 07/05/2021
	Data Release Frequency: Varies

SITE MIT LOS ANGELES: Site Mitigation List

Industrial sites that have had some sort of spill or complaint.

Date of Government Version: 10/19/2020	Source: Community Health Services
Date Data Arrived at EDR: 01/12/2021	Telephone: 323-890-7806
Date Made Active in Reports: 03/26/2021	Last EDR Contact: 04/16/2021
Number of Days to Update: 73	Next Scheduled EDR Contact: 07/26/2021
	Data Release Frequency: Annually

UST EL SEGUNDO: City of El Segundo Underground Storage Tank

Underground storage tank sites located in El Segundo city.

Date of Government Version: 01/21/2017	Source: City of El Segundo Fire Department
Date Data Arrived at EDR: 04/19/2017	Telephone: 310-524-2236
Date Made Active in Reports: 05/10/2017	Last EDR Contact: 04/07/2021
Number of Days to Update: 21	Next Scheduled EDR Contact: 07/26/2021
	Data Release Frequency: No Update Planned

UST LONG BEACH: City of Long Beach Underground Storage Tank

Underground storage tank sites located in the city of Long Beach.

Date of Government Version: 04/22/2019	Source: City of Long Beach Fire Department
Date Data Arrived at EDR: 04/23/2019	Telephone: 562-570-2563
Date Made Active in Reports: 06/27/2019	Last EDR Contact: 04/14/2021
Number of Days to Update: 65	Next Scheduled EDR Contact: 08/02/2021
	Data Release Frequency: Varies

GOVERNMENT RECORDS SEARCHED / DATA CURRENCY TRACKING

UST TORRANCE: City of Torrance Underground Storage Tank
Underground storage tank sites located in the city of Torrance.

Date of Government Version: 09/11/2020	Source: City of Torrance Fire Department
Date Data Arrived at EDR: 10/07/2020	Telephone: 310-618-2973
Date Made Active in Reports: 12/23/2020	Last EDR Contact: 04/23/2021
Number of Days to Update: 77	Next Scheduled EDR Contact: 08/02/2021
	Data Release Frequency: Semi-Annually

MADERA COUNTY:

CUPA MADERA: CUPA Facility List

A listing of sites included in the county's Certified Unified Program Agency database. California's Secretary for Environmental Protection established the unified hazardous materials and hazardous waste regulatory program as required by chapter 6.11 of the California Health and Safety Code. The Unified Program consolidates the administration, permits, inspections, and enforcement activities.

Date of Government Version: 08/10/2020	Source: Madera County Environmental Health
Date Data Arrived at EDR: 08/12/2020	Telephone: 559-675-7823
Date Made Active in Reports: 10/23/2020	Last EDR Contact: 05/12/2021
Number of Days to Update: 72	Next Scheduled EDR Contact: 08/30/2021
	Data Release Frequency: Varies

MARIN COUNTY:

UST MARIN: Underground Storage Tank Sites
Currently permitted USTs in Marin County.

Date of Government Version: 09/26/2018	Source: Public Works Department Waste Management
Date Data Arrived at EDR: 10/04/2018	Telephone: 415-473-6647
Date Made Active in Reports: 11/02/2018	Last EDR Contact: 03/25/2021
Number of Days to Update: 29	Next Scheduled EDR Contact: 07/12/2021
	Data Release Frequency: Semi-Annually

MENDOCINO COUNTY:

UST MENDOCINO: Mendocino County UST Database
A listing of underground storage tank locations in Mendocino County.

Date of Government Version: 12/21/2020	Source: Department of Public Health
Date Data Arrived at EDR: 12/21/2020	Telephone: 707-463-4466
Date Made Active in Reports: 03/10/2021	Last EDR Contact: 05/18/2021
Number of Days to Update: 79	Next Scheduled EDR Contact: 09/06/2021
	Data Release Frequency: Annually

MERCED COUNTY:

CUPA MERCED: CUPA Facility List
CUPA facility list.

Date of Government Version: 02/04/2021	Source: Merced County Environmental Health
Date Data Arrived at EDR: 02/09/2021	Telephone: 209-381-1094
Date Made Active in Reports: 02/18/2021	Last EDR Contact: 05/12/2021
Number of Days to Update: 9	Next Scheduled EDR Contact: 08/30/2021
	Data Release Frequency: Varies

MONO COUNTY:

GOVERNMENT RECORDS SEARCHED / DATA CURRENCY TRACKING

CUPA MONO: CUPA Facility List CUPA Facility List

Date of Government Version: 02/22/2021
Date Data Arrived at EDR: 03/02/2021
Date Made Active in Reports: 05/19/2021
Number of Days to Update: 78

Source: Mono County Health Department
Telephone: 760-932-5580
Last EDR Contact: 06/02/2021
Next Scheduled EDR Contact: 09/06/3021
Data Release Frequency: Varies

MONTEREY COUNTY:

CUPA MONTEREY: CUPA Facility Listing CUPA Program listing from the Environmental Health Division.

Date of Government Version: 01/08/2021
Date Data Arrived at EDR: 01/12/2021
Date Made Active in Reports: 03/25/2021
Number of Days to Update: 78

Source: Monterey County Health Department
Telephone: 831-796-1297
Last EDR Contact: 03/25/2021
Next Scheduled EDR Contact: 07/12/2021
Data Release Frequency: Varies

NAPA COUNTY:

LUST NAPA: Sites With Reported Contamination A listing of leaking underground storage tank sites located in Napa county.

Date of Government Version: 01/09/2017
Date Data Arrived at EDR: 01/11/2017
Date Made Active in Reports: 03/02/2017
Number of Days to Update: 50

Source: Napa County Department of Environmental Management
Telephone: 707-253-4269
Last EDR Contact: 05/18/2021
Next Scheduled EDR Contact: 09/06/2021
Data Release Frequency: No Update Planned

UST NAPA: Closed and Operating Underground Storage Tank Sites Underground storage tank sites located in Napa county.

Date of Government Version: 09/05/2019
Date Data Arrived at EDR: 09/09/2019
Date Made Active in Reports: 10/31/2019
Number of Days to Update: 52

Source: Napa County Department of Environmental Management
Telephone: 707-253-4269
Last EDR Contact: 05/18/2021
Next Scheduled EDR Contact: 09/06/2021
Data Release Frequency: No Update Planned

NEVADA COUNTY:

CUPA NEVADA: CUPA Facility List CUPA facility list.

Date of Government Version: 02/03/2021
Date Data Arrived at EDR: 02/04/2021
Date Made Active in Reports: 04/23/2021
Number of Days to Update: 78

Source: Community Development Agency
Telephone: 530-265-1467
Last EDR Contact: 04/21/2021
Next Scheduled EDR Contact: 08/09/2021
Data Release Frequency: Varies

ORANGE COUNTY:

IND_SITE ORANGE: List of Industrial Site Cleanups Petroleum and non-petroleum spills.

GOVERNMENT RECORDS SEARCHED / DATA CURRENCY TRACKING

Date of Government Version: 02/01/2021
Date Data Arrived at EDR: 02/04/2021
Date Made Active in Reports: 04/23/2021
Number of Days to Update: 78

Source: Health Care Agency
Telephone: 714-834-3446
Last EDR Contact: 04/29/2021
Next Scheduled EDR Contact: 08/16/2021
Data Release Frequency: Annually

LUST ORANGE: List of Underground Storage Tank Cleanups
Orange County Underground Storage Tank Cleanups (LUST).

Date of Government Version: 03/01/2021
Date Data Arrived at EDR: 05/03/2021
Date Made Active in Reports: 05/12/2021
Number of Days to Update: 9

Source: Health Care Agency
Telephone: 714-834-3446
Last EDR Contact: 04/29/2021
Next Scheduled EDR Contact: 08/16/2021
Data Release Frequency: Quarterly

UST ORANGE: List of Underground Storage Tank Facilities
Orange County Underground Storage Tank Facilities (UST).

Date of Government Version: 02/01/2021
Date Data Arrived at EDR: 02/02/2021
Date Made Active in Reports: 04/20/2021
Number of Days to Update: 77

Source: Health Care Agency
Telephone: 714-834-3446
Last EDR Contact: 04/30/2021
Next Scheduled EDR Contact: 08/16/2021
Data Release Frequency: Quarterly

PLACER COUNTY:

MS PLACER: Master List of Facilities

List includes aboveground tanks, underground tanks and cleanup sites.

Date of Government Version: 05/25/2021
Date Data Arrived at EDR: 05/26/2021
Date Made Active in Reports: 06/01/2021
Number of Days to Update: 6

Source: Placer County Health and Human Services
Telephone: 530-745-2363
Last EDR Contact: 05/25/2021
Next Scheduled EDR Contact: 09/13/2021
Data Release Frequency: Semi-Annually

PLUMAS COUNTY:

CUPA PLUMAS: CUPA Facility List

Plumas County CUPA Program facilities.

Date of Government Version: 03/31/2019
Date Data Arrived at EDR: 04/23/2019
Date Made Active in Reports: 06/26/2019
Number of Days to Update: 64

Source: Plumas County Environmental Health
Telephone: 530-283-6355
Last EDR Contact: 04/14/2021
Next Scheduled EDR Contact: 08/02/2021
Data Release Frequency: Varies

RIVERSIDE COUNTY:

LUST RIVERSIDE: Listing of Underground Tank Cleanup Sites
Riverside County Underground Storage Tank Cleanup Sites (LUST).

Date of Government Version: 01/13/2021
Date Data Arrived at EDR: 01/14/2021
Date Made Active in Reports: 03/10/2021
Number of Days to Update: 55

Source: Department of Environmental Health
Telephone: 951-358-5055
Last EDR Contact: 03/15/2021
Next Scheduled EDR Contact: 06/28/2021
Data Release Frequency: Quarterly

GOVERNMENT RECORDS SEARCHED / DATA CURRENCY TRACKING

UST RIVERSIDE: Underground Storage Tank Tank List

Underground storage tank sites located in Riverside county.

Date of Government Version: 01/13/2021
Date Data Arrived at EDR: 01/14/2021
Date Made Active in Reports: 03/10/2021
Number of Days to Update: 55

Source: Department of Environmental Health
Telephone: 951-358-5055
Last EDR Contact: 03/15/2021
Next Scheduled EDR Contact: 06/28/2021
Data Release Frequency: Quarterly

SACRAMENTO COUNTY:

CS SACRAMENTO: Toxic Site Clean-Up List

List of sites where unauthorized releases of potentially hazardous materials have occurred.

Date of Government Version: 02/18/2020
Date Data Arrived at EDR: 03/31/2020
Date Made Active in Reports: 06/15/2020
Number of Days to Update: 76

Source: Sacramento County Environmental Management
Telephone: 916-875-8406
Last EDR Contact: 03/31/2021
Next Scheduled EDR Contact: 07/12/2021
Data Release Frequency: Quarterly

ML SACRAMENTO: Master Hazardous Materials Facility List

Any business that has hazardous materials on site - hazardous material storage sites, underground storage tanks, waste generators.

Date of Government Version: 02/24/2020
Date Data Arrived at EDR: 03/31/2020
Date Made Active in Reports: 06/17/2020
Number of Days to Update: 78

Source: Sacramento County Environmental Management
Telephone: 916-875-8406
Last EDR Contact: 04/01/2021
Next Scheduled EDR Contact: 07/12/2021
Data Release Frequency: Quarterly

SAN BENITO COUNTY:

CUPA SAN BENITO: CUPA Facility List

Cupa facility list

Date of Government Version: 04/28/2021
Date Data Arrived at EDR: 04/29/2021
Date Made Active in Reports: 05/03/2021
Number of Days to Update: 4

Source: San Benito County Environmental Health
Telephone: N/A
Last EDR Contact: 04/27/2021
Next Scheduled EDR Contact: 08/16/2021
Data Release Frequency: Varies

SAN BERNARDINO COUNTY:

PERMITS SAN BERNARDINO: Hazardous Material Permits

This listing includes underground storage tanks, medical waste handlers/generators, hazardous materials handlers, hazardous waste generators, and waste oil generators/handlers.

Date of Government Version: 05/19/2021
Date Data Arrived at EDR: 05/19/2021
Date Made Active in Reports: 06/07/2021
Number of Days to Update: 19

Source: San Bernardino County Fire Department Hazardous Materials Division
Telephone: 909-387-3041
Last EDR Contact: 05/03/2021
Next Scheduled EDR Contact: 08/16/2021
Data Release Frequency: Quarterly

SAN DIEGO COUNTY:

GOVERNMENT RECORDS SEARCHED / DATA CURRENCY TRACKING

HMMD SAN DIEGO: Hazardous Materials Management Division Database

The database includes: HE58 - This report contains the business name, site address, business phone number, establishment 'H' permit number, type of permit, and the business status. HE17 - In addition to providing the same information provided in the HE58 listing, HE17 provides inspection dates, violations received by the establishment, hazardous waste generated, the quantity, method of storage, treatment/disposal of waste and the hauler, and information on underground storage tanks. Unauthorized Release List - Includes a summary of environmental contamination cases in San Diego County (underground tank cases, non-tank cases, groundwater contamination, and soil contamination are included.)

Date of Government Version: 03/02/2021
Date Data Arrived at EDR: 03/03/2021
Date Made Active in Reports: 05/21/2021
Number of Days to Update: 79

Source: Hazardous Materials Management Division
Telephone: 619-338-2268
Last EDR Contact: 05/28/2021
Next Scheduled EDR Contact: 09/13/2021
Data Release Frequency: Quarterly

LF SAN DIEGO: Solid Waste Facilities

San Diego County Solid Waste Facilities.

Date of Government Version: 10/01/2020
Date Data Arrived at EDR: 11/23/2020
Date Made Active in Reports: 02/08/2021
Number of Days to Update: 77

Source: Department of Health Services
Telephone: 619-338-2209
Last EDR Contact: 05/21/2021
Next Scheduled EDR Contact: 08/02/2021
Data Release Frequency: Varies

SAN DIEGO CO LOP: Local Oversight Program Listing

A listing of all LOP release sites that are or were under the County of San Diego's jurisdiction. Included are closed or transferred cases, open cases, and cases that did not have a case type indicated. The cases without a case type are mostly complaints; however, some of them could be LOP cases.

Date of Government Version: 07/14/2020
Date Data Arrived at EDR: 07/16/2020
Date Made Active in Reports: 09/29/2020
Number of Days to Update: 75

Source: Department of Environmental Health
Telephone: 858-505-6874
Last EDR Contact: 04/14/2021
Next Scheduled EDR Contact: 08/02/2021
Data Release Frequency: Varies

SAN DIEGO CO SAM: Environmental Case Listing

The listing contains all underground tank release cases and projects pertaining to properties contaminated with hazardous substances that are actively under review by the Site Assessment and Mitigation Program.

Date of Government Version: 03/23/2010
Date Data Arrived at EDR: 06/15/2010
Date Made Active in Reports: 07/09/2010
Number of Days to Update: 24

Source: San Diego County Department of Environmental Health
Telephone: 619-338-2371
Last EDR Contact: 05/25/2021
Next Scheduled EDR Contact: 09/13/2021
Data Release Frequency: No Update Planned

SAN FRANCISCO COUNTY:

CUPA SAN FRANCISCO CO: CUPA Facility Listing

Cupa facilities

Date of Government Version: 02/11/2021
Date Data Arrived at EDR: 02/11/2021
Date Made Active in Reports: 05/05/2021
Number of Days to Update: 83

Source: San Francisco County Department of Environmental Health
Telephone: 415-252-3896
Last EDR Contact: 04/27/2021
Next Scheduled EDR Contact: 08/16/2021
Data Release Frequency: Varies

LUST SAN FRANCISCO: Local Oversight Facilities

A listing of leaking underground storage tank sites located in San Francisco county.

GOVERNMENT RECORDS SEARCHED / DATA CURRENCY TRACKING

Date of Government Version: 09/19/2008
Date Data Arrived at EDR: 09/19/2008
Date Made Active in Reports: 09/29/2008
Number of Days to Update: 10

Source: Department Of Public Health San Francisco County
Telephone: 415-252-3920
Last EDR Contact: 04/27/2021
Next Scheduled EDR Contact: 08/16/2021
Data Release Frequency: No Update Planned

UST SAN FRANCISCO: Underground Storage Tank Information

Underground storage tank sites located in San Francisco county.

Date of Government Version: 02/11/2021
Date Data Arrived at EDR: 02/11/2021
Date Made Active in Reports: 05/05/2021
Number of Days to Update: 83

Source: Department of Public Health
Telephone: 415-252-3920
Last EDR Contact: 04/27/2021
Next Scheduled EDR Contact: 08/16/2021
Data Release Frequency: Quarterly

SAN JOAQUIN COUNTY:

UST SAN JOAQUIN: San Joaquin Co. UST

A listing of underground storage tank locations in San Joaquin county.

Date of Government Version: 06/22/2018
Date Data Arrived at EDR: 06/26/2018
Date Made Active in Reports: 07/11/2018
Number of Days to Update: 15

Source: Environmental Health Department
Telephone: N/A
Last EDR Contact: 03/12/2021
Next Scheduled EDR Contact: 06/28/2021
Data Release Frequency: Semi-Annually

SAN LUIS OBISPO COUNTY:

CUPA SAN LUIS OBISPO: CUPA Facility List

Cupa Facility List.

Date of Government Version: 05/07/2021
Date Data Arrived at EDR: 05/11/2021
Date Made Active in Reports: 05/14/2021
Number of Days to Update: 3

Source: San Luis Obispo County Public Health Department
Telephone: 805-781-5596
Last EDR Contact: 05/06/2021
Next Scheduled EDR Contact: 08/30/2021
Data Release Frequency: Varies

SAN MATEO COUNTY:

BI SAN MATEO: Business Inventory

List includes Hazardous Materials Business Plan, hazardous waste generators, and underground storage tanks.

Date of Government Version: 02/20/2020
Date Data Arrived at EDR: 02/20/2020
Date Made Active in Reports: 04/24/2020
Number of Days to Update: 64

Source: San Mateo County Environmental Health Services Division
Telephone: 650-363-1921
Last EDR Contact: 03/12/2021
Next Scheduled EDR Contact: 06/21/2021
Data Release Frequency: Annually

LUST SAN MATEO: Fuel Leak List

A listing of leaking underground storage tank sites located in San Mateo county.

Date of Government Version: 03/29/2019
Date Data Arrived at EDR: 03/29/2019
Date Made Active in Reports: 05/29/2019
Number of Days to Update: 61

Source: San Mateo County Environmental Health Services Division
Telephone: 650-363-1921
Last EDR Contact: 06/02/2021
Next Scheduled EDR Contact: 09/20/2021
Data Release Frequency: Semi-Annually

SANTA BARBARA COUNTY:

GOVERNMENT RECORDS SEARCHED / DATA CURRENCY TRACKING

CUPA SANTA BARBARA: CUPA Facility Listing

CUPA Program Listing from the Environmental Health Services division.

Date of Government Version: 09/08/2011
Date Data Arrived at EDR: 09/09/2011
Date Made Active in Reports: 10/07/2011
Number of Days to Update: 28

Source: Santa Barbara County Public Health Department
Telephone: 805-686-8167
Last EDR Contact: 05/12/2021
Next Scheduled EDR Contact: 08/30/2021
Data Release Frequency: No Update Planned

SANTA CLARA COUNTY:

CUPA SANTA CLARA: Cupa Facility List

Cupa facility list

Date of Government Version: 02/24/2021
Date Data Arrived at EDR: 02/26/2021
Date Made Active in Reports: 05/19/2021
Number of Days to Update: 28

Source: Department of Environmental Health
Telephone: 408-918-1973
Last EDR Contact: 05/12/2021
Next Scheduled EDR Contact: 08/30/2021
Data Release Frequency: Varies

HIST LUST SANTA CLARA: HIST LUST - Fuel Leak Site Activity Report

A listing of open and closed leaking underground storage tanks. This listing is no longer updated by the county. Leaking underground storage tanks are now handled by the Department of Environmental Health.

Date of Government Version: 03/29/2005
Date Data Arrived at EDR: 03/30/2005
Date Made Active in Reports: 04/21/2005
Number of Days to Update: 22

Source: Santa Clara Valley Water District
Telephone: 408-265-2600
Last EDR Contact: 03/23/2009
Next Scheduled EDR Contact: 06/22/2009
Data Release Frequency: No Update Planned

LUST SANTA CLARA: LOP Listing

A listing of leaking underground storage tanks located in Santa Clara county.

Date of Government Version: 03/03/2014
Date Data Arrived at EDR: 03/05/2014
Date Made Active in Reports: 03/18/2014
Number of Days to Update: 13

Source: Department of Environmental Health
Telephone: 408-918-3417
Last EDR Contact: 05/18/2021
Next Scheduled EDR Contact: 09/06/2021
Data Release Frequency: No Update Planned

SAN JOSE HAZMAT: Hazardous Material Facilities

Hazardous material facilities, including underground storage tank sites.

Date of Government Version: 11/03/2020
Date Data Arrived at EDR: 11/05/2020
Date Made Active in Reports: 01/26/2021
Number of Days to Update: 82

Source: City of San Jose Fire Department
Telephone: 408-535-7694
Last EDR Contact: 05/21/2021
Next Scheduled EDR Contact: 08/16/2021
Data Release Frequency: Annually

SANTA CRUZ COUNTY:

CUPA SANTA CRUZ: CUPA Facility List

CUPA facility listing.

Date of Government Version: 01/21/2017
Date Data Arrived at EDR: 02/22/2017
Date Made Active in Reports: 05/23/2017
Number of Days to Update: 90

Source: Santa Cruz County Environmental Health
Telephone: 831-464-2761
Last EDR Contact: 05/12/2021
Next Scheduled EDR Contact: 08/30/2021
Data Release Frequency: Varies

SHASTA COUNTY:

GOVERNMENT RECORDS SEARCHED / DATA CURRENCY TRACKING

CUPA SHASTA: CUPA Facility List Cupa Facility List.

Date of Government Version: 06/15/2017
Date Data Arrived at EDR: 06/19/2017
Date Made Active in Reports: 08/09/2017
Number of Days to Update: 51

Source: Shasta County Department of Resource Management
Telephone: 530-225-5789
Last EDR Contact: 05/12/2021
Next Scheduled EDR Contact: 08/30/2021
Data Release Frequency: Varies

SOLANO COUNTY:

LUST SOLANO: Leaking Underground Storage Tanks

A listing of leaking underground storage tank sites located in Solano county.

Date of Government Version: 06/04/2019
Date Data Arrived at EDR: 06/06/2019
Date Made Active in Reports: 08/13/2019
Number of Days to Update: 68

Source: Solano County Department of Environmental Management
Telephone: 707-784-6770
Last EDR Contact: 05/25/2021
Next Scheduled EDR Contact: 09/13/2021
Data Release Frequency: Quarterly

UST SOLANO: Underground Storage Tanks

Underground storage tank sites located in Solano county.

Date of Government Version: 12/03/2020
Date Data Arrived at EDR: 12/03/2020
Date Made Active in Reports: 02/18/2021
Number of Days to Update: 77

Source: Solano County Department of Environmental Management
Telephone: 707-784-6770
Last EDR Contact: 05/24/2021
Next Scheduled EDR Contact: 09/12/2021
Data Release Frequency: Quarterly

SONOMA COUNTY:

CUPA SONOMA: Cupa Facility List Cupa Facility list

Date of Government Version: 12/15/2020
Date Data Arrived at EDR: 12/16/2020
Date Made Active in Reports: 12/23/2020
Number of Days to Update: 7

Source: County of Sonoma Fire & Emergency Services Department
Telephone: 707-565-1174
Last EDR Contact: 03/19/2021
Next Scheduled EDR Contact: 07/05/2021
Data Release Frequency: Varies

LUST SONOMA: Leaking Underground Storage Tank Sites

A listing of leaking underground storage tank sites located in Sonoma county.

Date of Government Version: 01/05/2021
Date Data Arrived at EDR: 01/06/2021
Date Made Active in Reports: 03/18/2021
Number of Days to Update: 71

Source: Department of Health Services
Telephone: 707-565-6565
Last EDR Contact: 03/19/2021
Next Scheduled EDR Contact: 07/05/2021
Data Release Frequency: Quarterly

STANISLAUS COUNTY:

CUPA STANISLAUS: CUPA Facility List Cupa facility list

Date of Government Version: 02/09/2021
Date Data Arrived at EDR: 02/11/2021
Date Made Active in Reports: 05/05/2021
Number of Days to Update: 83

Source: Stanislaus County Department of Environmental Protection
Telephone: 209-525-6751
Last EDR Contact: 04/21/2021
Next Scheduled EDR Contact: 07/26/2021
Data Release Frequency: Varies

SUTTER COUNTY:

GOVERNMENT RECORDS SEARCHED / DATA CURRENCY TRACKING

UST SUTTER: Underground Storage Tanks

Underground storage tank sites located in Sutter county.

Date of Government Version: 03/01/2021
Date Data Arrived at EDR: 03/02/2021
Date Made Active in Reports: 05/19/2021
Number of Days to Update: 78

Source: Sutter County Environmental Health Services
Telephone: 530-822-7500
Last EDR Contact: 05/25/2021
Next Scheduled EDR Contact: 09/13/2021
Data Release Frequency: Semi-Annually

TEHAMA COUNTY:

CUPA TEHAMA: CUPA Facility List

Cupa facilities

Date of Government Version: 01/13/2021
Date Data Arrived at EDR: 01/14/2021
Date Made Active in Reports: 04/06/2021
Number of Days to Update: 82

Source: Tehama County Department of Environmental Health
Telephone: 530-527-8020
Last EDR Contact: 04/27/2021
Next Scheduled EDR Contact: 08/16/2021
Data Release Frequency: Varies

TRINITY COUNTY:

CUPA TRINITY: CUPA Facility List

Cupa facility list

Date of Government Version: 01/19/2021
Date Data Arrived at EDR: 01/20/2021
Date Made Active in Reports: 04/08/2021
Number of Days to Update: 78

Source: Department of Toxic Substances Control
Telephone: 760-352-0381
Last EDR Contact: 04/14/2021
Next Scheduled EDR Contact: 08/02/2021
Data Release Frequency: Varies

TULARE COUNTY:

CUPA TULARE: CUPA Facility List

Cupa program facilities

Date of Government Version: 02/02/2021
Date Data Arrived at EDR: 02/04/2021
Date Made Active in Reports: 04/23/2021
Number of Days to Update: 78

Source: Tulare County Environmental Health Services Division
Telephone: 559-624-7400
Last EDR Contact: 04/27/2021
Next Scheduled EDR Contact: 08/16/2021
Data Release Frequency: Varies

TUOLUMNE COUNTY:

CUPA TUOLUMNE: CUPA Facility List

Cupa facility list

Date of Government Version: 04/23/2018
Date Data Arrived at EDR: 04/25/2018
Date Made Active in Reports: 06/25/2018
Number of Days to Update: 61

Source: Division of Environmental Health
Telephone: 209-533-5633
Last EDR Contact: 04/14/2021
Next Scheduled EDR Contact: 08/02/2021
Data Release Frequency: Varies

VENTURA COUNTY:

GOVERNMENT RECORDS SEARCHED / DATA CURRENCY TRACKING

BWT VENTURA: Business Plan, Hazardous Waste Producers, and Operating Underground Tanks

The BWT list indicates by site address whether the Environmental Health Division has Business Plan (B), Waste Producer (W), and/or Underground Tank (T) information.

Date of Government Version: 12/28/2020	Source: Ventura County Environmental Health Division
Date Data Arrived at EDR: 01/29/2021	Telephone: 805-654-2813
Date Made Active in Reports: 04/22/2021	Last EDR Contact: 04/19/2021
Number of Days to Update: 83	Next Scheduled EDR Contact: 08/02/2021
	Data Release Frequency: Quarterly

LF VENTURA: Inventory of Illegal Abandoned and Inactive Sites

Ventura County Inventory of Closed, Illegal Abandoned, and Inactive Sites.

Date of Government Version: 12/01/2011	Source: Environmental Health Division
Date Data Arrived at EDR: 12/01/2011	Telephone: 805-654-2813
Date Made Active in Reports: 01/19/2012	Last EDR Contact: 03/25/2021
Number of Days to Update: 49	Next Scheduled EDR Contact: 07/12/2021
	Data Release Frequency: No Update Planned

LUST VENTURA: Listing of Underground Tank Cleanup Sites

Ventura County Underground Storage Tank Cleanup Sites (LUST).

Date of Government Version: 05/29/2008	Source: Environmental Health Division
Date Data Arrived at EDR: 06/24/2008	Telephone: 805-654-2813
Date Made Active in Reports: 07/31/2008	Last EDR Contact: 05/05/2021
Number of Days to Update: 37	Next Scheduled EDR Contact: 08/23/2021
	Data Release Frequency: No Update Planned

MED WASTE VENTURA: Medical Waste Program List

To protect public health and safety and the environment from potential exposure to disease causing agents, the Environmental Health Division Medical Waste Program regulates the generation, handling, storage, treatment and disposal of medical waste throughout the County.

Date of Government Version: 03/29/2021	Source: Ventura County Resource Management Agency
Date Data Arrived at EDR: 04/21/2021	Telephone: 805-654-2813
Date Made Active in Reports: 04/23/2021	Last EDR Contact: 04/19/2021
Number of Days to Update: 2	Next Scheduled EDR Contact: 08/02/2021
	Data Release Frequency: Quarterly

UST VENTURA: Underground Tank Closed Sites List

Ventura County Operating Underground Storage Tank Sites (UST)/Underground Tank Closed Sites List.

Date of Government Version: 03/01/2021	Source: Environmental Health Division
Date Data Arrived at EDR: 03/09/2021	Telephone: 805-654-2813
Date Made Active in Reports: 03/31/2021	Last EDR Contact: 06/04/2021
Number of Days to Update: 22	Next Scheduled EDR Contact: 09/20/2021
	Data Release Frequency: Quarterly

YOLO COUNTY:

UST YOLO: Underground Storage Tank Comprehensive Facility Report

Underground storage tank sites located in Yolo county.

Date of Government Version: 12/21/2020	Source: Yolo County Department of Health
Date Data Arrived at EDR: 12/23/2020	Telephone: 530-666-8646
Date Made Active in Reports: 01/04/2021	Last EDR Contact: 03/26/2021
Number of Days to Update: 12	Next Scheduled EDR Contact: 07/12/2021
	Data Release Frequency: Annually

YUBA COUNTY:

GOVERNMENT RECORDS SEARCHED / DATA CURRENCY TRACKING

CUPA YUBA: CUPA Facility List

CUPA facility listing for Yuba County.

Date of Government Version: 04/21/2021
Date Data Arrived at EDR: 04/22/2021
Date Made Active in Reports: 05/12/2021
Number of Days to Update: 20

Source: Yuba County Environmental Health Department
Telephone: 530-749-7523
Last EDR Contact: 04/24/2021
Next Scheduled EDR Contact: 08/09/2021
Data Release Frequency: Varies

OTHER DATABASE(S)

Depending on the geographic area covered by this report, the data provided in these specialty databases may or may not be complete. For example, the existence of wetlands information data in a specific report does not mean that all wetlands in the area covered by the report are included. Moreover, the absence of any reported wetlands information does not necessarily mean that wetlands do not exist in the area covered by the report.

CT MANIFEST: Hazardous Waste Manifest Data

Facility and manifest data. Manifest is a document that lists and tracks hazardous waste from the generator through transporters to a tsd facility.

Date of Government Version: 10/05/2020
Date Data Arrived at EDR: 02/17/2021
Date Made Active in Reports: 05/10/2021
Number of Days to Update: 82

Source: Department of Energy & Environmental Protection
Telephone: 860-424-3375
Last EDR Contact: 05/11/2021
Next Scheduled EDR Contact: 08/23/2021
Data Release Frequency: No Update Planned

NJ MANIFEST: Manifest Information

Hazardous waste manifest information.

Date of Government Version: 12/31/2018
Date Data Arrived at EDR: 04/10/2019
Date Made Active in Reports: 05/16/2019
Number of Days to Update: 36

Source: Department of Environmental Protection
Telephone: N/A
Last EDR Contact: 04/09/2021
Next Scheduled EDR Contact: 07/19/2021
Data Release Frequency: Annually

NY MANIFEST: Facility and Manifest Data

Manifest is a document that lists and tracks hazardous waste from the generator through transporters to a TSD facility.

Date of Government Version: 01/01/2019
Date Data Arrived at EDR: 04/29/2020
Date Made Active in Reports: 07/10/2020
Number of Days to Update: 72

Source: Department of Environmental Conservation
Telephone: 518-402-8651
Last EDR Contact: 04/30/2021
Next Scheduled EDR Contact: 08/09/2021
Data Release Frequency: Quarterly

PA MANIFEST: Manifest Information

Hazardous waste manifest information.

Date of Government Version: 06/30/2018
Date Data Arrived at EDR: 07/19/2019
Date Made Active in Reports: 09/10/2019
Number of Days to Update: 53

Source: Department of Environmental Protection
Telephone: 717-783-8990
Last EDR Contact: 04/09/2021
Next Scheduled EDR Contact: 07/26/2021
Data Release Frequency: Annually

RI MANIFEST: Manifest information

Hazardous waste manifest information

Date of Government Version: 12/31/2019
Date Data Arrived at EDR: 02/11/2021
Date Made Active in Reports: 02/24/2021
Number of Days to Update: 13

Source: Department of Environmental Management
Telephone: 401-222-2797
Last EDR Contact: 05/13/2021
Next Scheduled EDR Contact: 08/30/2021
Data Release Frequency: Annually

GOVERNMENT RECORDS SEARCHED / DATA CURRENCY TRACKING

WI MANIFEST: Manifest Information

Hazardous waste manifest information.

Date of Government Version: 05/31/2018

Date Data Arrived at EDR: 06/19/2019

Date Made Active in Reports: 09/03/2019

Number of Days to Update: 76

Source: Department of Natural Resources

Telephone: N/A

Last EDR Contact: 06/03/2021

Next Scheduled EDR Contact: 09/20/2021

Data Release Frequency: Annually

Oil/Gas Pipelines

Source: Endeavor Business Media

Petroleum Bundle (Crude Oil, Refined Products, Petrochemicals, Gas Liquids (LPG/NGL), and Specialty Gases (Miscellaneous)) N = Natural Gas Bundle (Natural Gas, Gas Liquids (LPG/NGL), and Specialty Gases (Miscellaneous)). This map includes information copyrighted by Endeavor Business Media. This information is provided on a best effort basis and Endeavor Business Media does not guarantee its accuracy nor warrant its fitness for any particular purpose. Such information has been reprinted with the permission of Endeavor Business Media.

Electric Power Transmission Line Data

Source: Endeavor Business Media

This map includes information copyrighted by Endeavor Business Media. This information is provided on a best effort basis and Endeavor Business Media does not guarantee its accuracy nor warrant its fitness for any particular purpose. Such information has been reprinted with the permission of Endeavor Business Media.

Sensitive Receptors: There are individuals deemed sensitive receptors due to their fragile immune systems and special sensitivity to environmental discharges. These sensitive receptors typically include the elderly, the sick, and children. While the location of all sensitive receptors cannot be determined, EDR indicates those buildings and facilities - schools, daycares, hospitals, medical centers, and nursing homes - where individuals who are sensitive receptors are likely to be located.

AHA Hospitals:

Source: American Hospital Association, Inc.

Telephone: 312-280-5991

The database includes a listing of hospitals based on the American Hospital Association's annual survey of hospitals.

Medical Centers: Provider of Services Listing

Source: Centers for Medicare & Medicaid Services

Telephone: 410-786-3000

A listing of hospitals with Medicare provider number, produced by Centers of Medicare & Medicaid Services, a federal agency within the U.S. Department of Health and Human Services.

Nursing Homes

Source: National Institutes of Health

Telephone: 301-594-6248

Information on Medicare and Medicaid certified nursing homes in the United States.

Public Schools

Source: National Center for Education Statistics

Telephone: 202-502-7300

The National Center for Education Statistics' primary database on elementary and secondary public education in the United States. It is a comprehensive, annual, national statistical database of all public elementary and secondary schools and school districts, which contains data that are comparable across all states.

Private Schools

Source: National Center for Education Statistics

Telephone: 202-502-7300

The National Center for Education Statistics' primary database on private school locations in the United States.

Daycare Centers: Licensed Facilities

Source: Department of Social Services

Telephone: 916-657-4041

Flood Zone Data: This data was obtained from the Federal Emergency Management Agency (FEMA). It depicts 100-year and 500-year flood zones as defined by FEMA. It includes the National Flood Hazard Layer (NFHL) which incorporates Flood Insurance Rate Map (FIRM) data and Q3 data from FEMA in areas not covered by NFHL.

Source: FEMA

Telephone: 877-336-2627

Date of Government Version: 2003, 2015

GOVERNMENT RECORDS SEARCHED / DATA CURRENCY TRACKING

NWI: National Wetlands Inventory. This data, available in select counties across the country, was obtained by EDR in 2002, 2005 and 2010 from the U.S. Fish and Wildlife Service.

State Wetlands Data: Wetland Inventory
Source: Department of Fish and Wildlife
Telephone: 916-445-0411

Current USGS 7.5 Minute Topographic Map
Source: U.S. Geological Survey

STREET AND ADDRESS INFORMATION

© 2015 TomTom North America, Inc. All rights reserved. This material is proprietary and the subject of copyright protection and other intellectual property rights owned by or licensed to Tele Atlas North America, Inc. The use of this material is subject to the terms of a license agreement. You will be held liable for any unauthorized copying or disclosure of this material.

GEOCHECK[®] - PHYSICAL SETTING SOURCE ADDENDUM

TARGET PROPERTY ADDRESS

5026 AND 5030 PATTERSON AVE
5026 AND 5030 PATTERSON AVENUE
PERRIS, CA 92571

TARGET PROPERTY COORDINATES

Latitude (North): 33.863996 - 33° 51' 50.39"
Longitude (West): 117.253225 - 117° 15' 11.61"
Universal Transverse Mercator: Zone 11
UTM X (Meters): 476577.5
UTM Y (Meters): 3746911.0
Elevation: 1491 ft. above sea level

USGS TOPOGRAPHIC MAP

Target Property Map: 5641324 STEELE PEAK, CA
Version Date: 2012

Northeast Map: 5641326 SUNNYMEAD, CA
Version Date: 2012

Southeast Map: 5641330 PERRIS, CA
Version Date: 2012

Northwest Map: 5641312 RIVERSIDE EAST, CA
Version Date: 2012

EDR's GeoCheck Physical Setting Source Addendum is provided to assist the environmental professional in forming an opinion about the impact of potential contaminant migration.

Assessment of the impact of contaminant migration generally has two principle investigative components:

1. Groundwater flow direction, and
2. Groundwater flow velocity.

Groundwater flow direction may be impacted by surface topography, hydrology, hydrogeology, characteristics of the soil, and nearby wells. Groundwater flow velocity is generally impacted by the nature of the geologic strata.

GEOCHECK® - PHYSICAL SETTING SOURCE SUMMARY

GROUNDWATER FLOW DIRECTION INFORMATION

Groundwater flow direction for a particular site is best determined by a qualified environmental professional using site-specific well data. If such data is not reasonably ascertainable, it may be necessary to rely on other sources of information, such as surface topographic information, hydrologic information, hydrogeologic data collected on nearby properties, and regional groundwater flow information (from deep aquifers).

TOPOGRAPHIC INFORMATION

Surface topography may be indicative of the direction of surficial groundwater flow. This information can be used to assist the environmental professional in forming an opinion about the impact of nearby contaminated properties or, should contamination exist on the target property, what downgradient sites might be impacted.

TARGET PROPERTY TOPOGRAPHY

General Topographic Gradient: General ENE

SURROUNDING TOPOGRAPHY: ELEVATION PROFILES

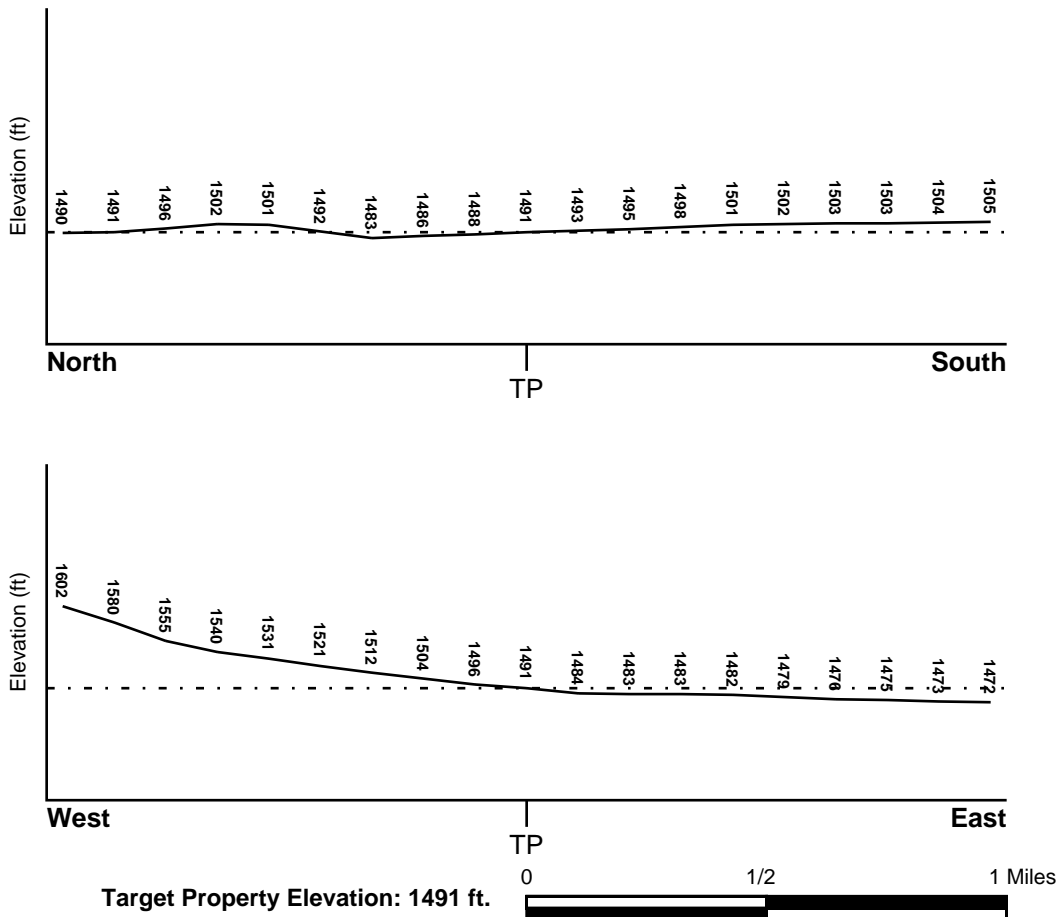

Source: Topography has been determined from the USGS 7.5' Digital Elevation Model and should be evaluated on a relative (not an absolute) basis. Relative elevation information between sites of close proximity should be field verified.

GEOCHECK® - PHYSICAL SETTING SOURCE SUMMARY

HYDROLOGIC INFORMATION

Surface water can act as a hydrologic barrier to groundwater flow. Such hydrologic information can be used to assist the environmental professional in forming an opinion about the impact of nearby contaminated properties or, should contamination exist on the target property, what downgradient sites might be impacted.

Refer to the Physical Setting Source Map following this summary for hydrologic information (major waterways and bodies of water).

FEMA FLOOD ZONE

<u>Flood Plain Panel at Target Property</u>	<u>FEMA Source Type</u>
06065C1410G	FEMA FIRM Flood data
<u>Additional Panels in search area:</u>	<u>FEMA Source Type</u>
06065C0745G	FEMA FIRM Flood data
06065C0765G	FEMA FIRM Flood data
06065C1430H	FEMA FIRM Flood data

NATIONAL WETLAND INVENTORY

<u>NWI Quad at Target Property</u>	<u>NWI Electronic Data Coverage</u>
NOT AVAILABLE	YES - refer to the Overview Map and Detail Map

HYDROGEOLOGIC INFORMATION

Hydrogeologic information obtained by installation of wells on a specific site can often be an indicator of groundwater flow direction in the immediate area. Such hydrogeologic information can be used to assist the environmental professional in forming an opinion about the impact of nearby contaminated properties or, should contamination exist on the target property, what downgradient sites might be impacted.

Site-Specific Hydrogeological Data*:

Search Radius:	1.25 miles
Status:	Not found

AQUIFLOW®

Search Radius: 1.000 Mile.

EDR has developed the AQUIFLOW Information System to provide data on the general direction of groundwater flow at specific points. EDR has reviewed reports submitted by environmental professionals to regulatory authorities at select sites and has extracted the date of the report, groundwater flow direction as determined hydrogeologically, and the depth to water table.

<u>MAP ID</u>	<u>LOCATION FROM TP</u>	<u>GENERAL DIRECTION GROUNDWATER FLOW</u>
Not Reported		

GEOCHECK® - PHYSICAL SETTING SOURCE SUMMARY

GROUNDWATER FLOW VELOCITY INFORMATION

Groundwater flow velocity information for a particular site is best determined by a qualified environmental professional using site specific geologic and soil strata data. If such data are not reasonably ascertainable, it may be necessary to rely on other sources of information, including geologic age identification, rock stratigraphic unit and soil characteristics data collected on nearby properties and regional soil information. In general, contaminant plumes move more quickly through sandy-gravelly types of soils than silty-clayey types of soils.

GEOLOGIC INFORMATION IN GENERAL AREA OF TARGET PROPERTY

Geologic information can be used by the environmental professional in forming an opinion about the relative speed at which contaminant migration may be occurring.

ROCK STRATIGRAPHIC UNIT

Era: Mesozoic
System: Cretaceous
Series: Cretaceous granitic rocks
Code: Kg *(decoded above as Era, System & Series)*

GEOLOGIC AGE IDENTIFICATION

Category: Plutonic and Intrusive Rocks

Geologic Age and Rock Stratigraphic Unit Source: P.G. Schruben, R.E. Arndt and W.J. Bawiec, Geology of the Conterminous U.S. at 1:2,500,000 Scale - a digital representation of the 1974 P.B. King and H.M. Beikman Map, USGS Digital Data Series DDS - 11 (1994).

SSURGO SOIL MAP - 6527013.2s

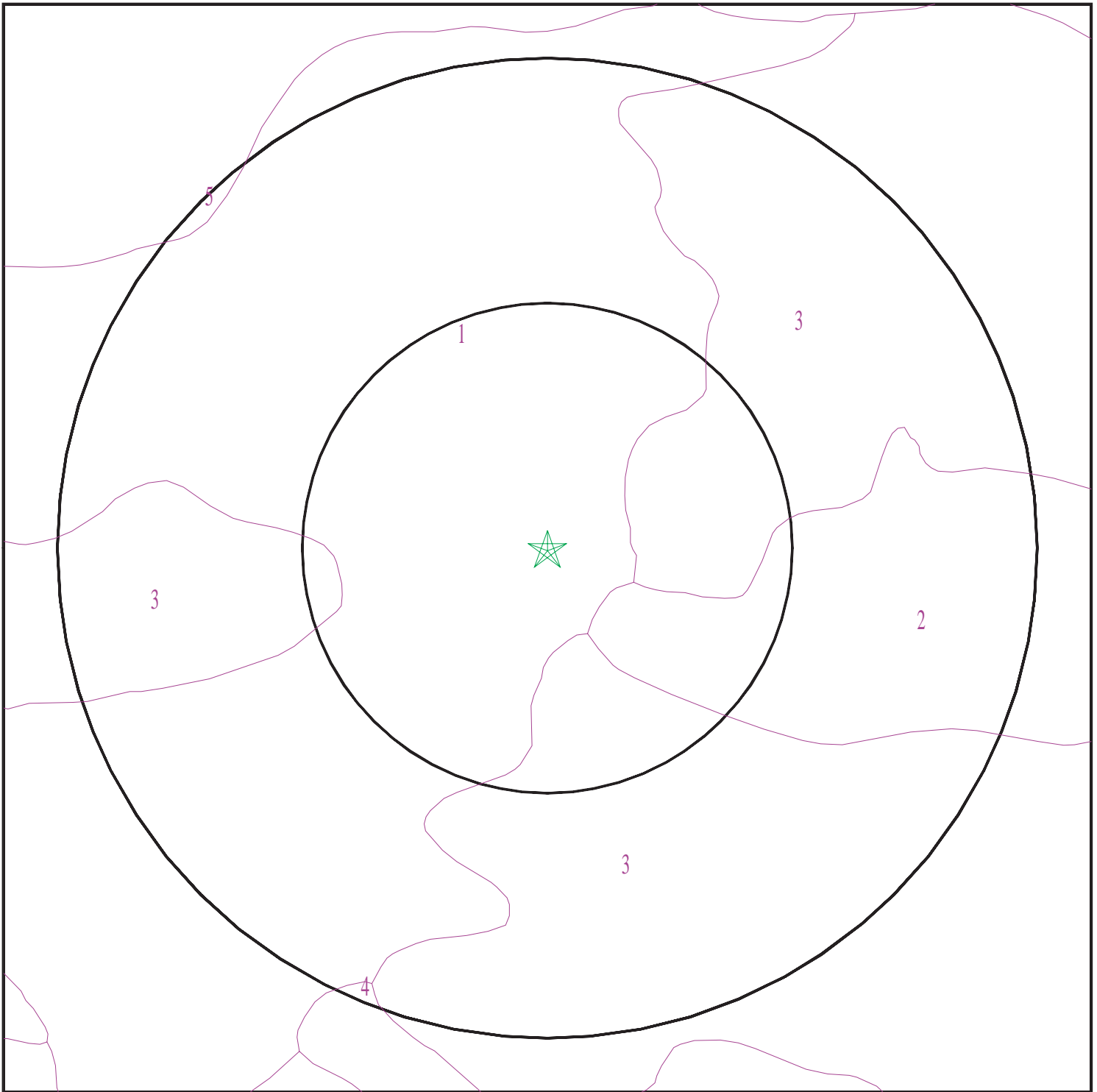

- ★ Target Property
- SSURGO Soil
- Water

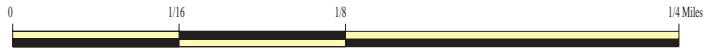

SITE NAME: 5026 and 5030 Patterson Ave
ADDRESS: 5026 and 5030 Patterson Avenue
Perris CA 92571
LAT/LONG: 33.863996 / 117.253225

CLIENT: Partner Engineering and Science, Inc.
CONTACT: Alex Flores
INQUIRY #: 6527013.2s
DATE: June 08, 2021 11:40 am

GEOCHECK® - PHYSICAL SETTING SOURCE SUMMARY

DOMINANT SOIL COMPOSITION IN GENERAL AREA OF TARGET PROPERTY

The U.S. Department of Agriculture's (USDA) Soil Conservation Service (SCS) leads the National Cooperative Soil Survey (NCSS) and is responsible for collecting, storing, maintaining and distributing soil survey information for privately owned lands in the United States. A soil map in a soil survey is a representation of soil patterns in a landscape. The following information is based on Soil Conservation Service SSURGO data.

Soil Map ID: 1

Soil Component Name: EXETER

Soil Surface Texture: sandy loam

Hydrologic Group: Class B - Moderate infiltration rates. Deep and moderately deep, moderately well and well drained soils with moderately coarse textures.

Soil Drainage Class: Well drained

Hydric Status: Not hydric

Corrosion Potential - Uncoated Steel: High

Depth to Bedrock Min: > 0 inches

Depth to Watertable Min: > 0 inches

Soil Layer Information							
Layer	Boundary		Soil Texture Class	Classification		Saturated hydraulic conductivity micro m/sec	Soil Reaction (pH)
	Upper	Lower		AASHTO Group	Unified Soil		
1	0 inches	16 inches	sandy loam	Silt-Clay Materials (more than 35 pct. passing No. 200), Silty Soils.	FINE-GRAINED SOILS, Silts and Clays (liquid limit less than 50%), silt.	Max: 4 Min: 1.4	Max: 8.4 Min: 7.4
2	16 inches	37 inches	sandy clay loam	Silt-Clay Materials (more than 35 pct. passing No. 200), Silty Soils.	FINE-GRAINED SOILS, Silts and Clays (liquid limit less than 50%), silt.	Max: 4 Min: 1.4	Max: 8.4 Min: 7.4
3	37 inches	50 inches	indurated	Silt-Clay Materials (more than 35 pct. passing No. 200), Silty Soils.	FINE-GRAINED SOILS, Silts and Clays (liquid limit less than 50%), silt.	Max: 4 Min: 1.4	Max: 8.4 Min: 7.4

GEOCHECK® - PHYSICAL SETTING SOURCE SUMMARY

Soil Layer Information							
Layer	Boundary		Soil Texture Class	Classification		Saturated hydraulic conductivity micro m/sec	Soil Reaction (pH)
	Upper	Lower		AASHTO Group	Unified Soil		
4	50 inches	59 inches	stratified sandy loam to silt loam	Silt-Clay Materials (more than 35 pct. passing No. 200), Silty Soils.	FINE-GRAINED SOILS, Silts and Clays (liquid limit less than 50%), silt.	Max: 4 Min: 1.4	Max: 8.4 Min: 7.4

Soil Map ID: 2

Soil Component Name: PACHAPPA

Soil Surface Texture: fine sandy loam

Hydrologic Group: Class B - Moderate infiltration rates. Deep and moderately deep, moderately well and well drained soils with moderately coarse textures.

Soil Drainage Class: Well drained

Hydric Status: Not hydric

Corrosion Potential - Uncoated Steel: Low

Depth to Bedrock Min: > 0 inches

Depth to Watertable Min: > 0 inches

Soil Layer Information							
Layer	Boundary		Soil Texture Class	Classification		Saturated hydraulic conductivity micro m/sec	Soil Reaction (pH)
	Upper	Lower		AASHTO Group	Unified Soil		
1	0 inches	20 inches	fine sandy loam	Silt-Clay Materials (more than 35 pct. passing No. 200), Silty Soils.	FINE-GRAINED SOILS, Silts and Clays (liquid limit less than 50%), Lean Clay	Max: 14 Min: 4	Max: 7.8 Min: 6.6
2	20 inches	62 inches	loam	Silt-Clay Materials (more than 35 pct. passing No. 200), Silty Soils.	FINE-GRAINED SOILS, Silts and Clays (liquid limit less than 50%), Lean Clay	Max: 14 Min: 4	Max: 7.8 Min: 6.6

GEOCHECK® - PHYSICAL SETTING SOURCE SUMMARY

Soil Map ID: 3

Soil Component Name: RAMONA

Soil Surface Texture: sandy loam

Hydrologic Group: Class B - Moderate infiltration rates. Deep and moderately deep, moderately well and well drained soils with moderately coarse textures.

Soil Drainage Class: Well drained

Hydric Status: Not hydric

Corrosion Potential - Uncoated Steel: Moderate

Depth to Bedrock Min: > 0 inches

Depth to Watertable Min: > 0 inches

Soil Layer Information							
Layer	Boundary		Soil Texture Class	Classification		Saturated hydraulic conductivity micro m/sec	Soil Reaction (pH)
	Upper	Lower		AASHTO Group	Unified Soil		
1	0 inches	14 inches	sandy loam	Granular materials (35 pct. or less passing No. 200), Silty, or Clayey Gravel and Sand.	COARSE-GRAINED SOILS, Sands, Sands with fines, Clayey sand. COARSE-GRAINED SOILS, Sands, Sands with fines, Silty Sand.	Max: 4 Min: 1.4	Max: 8.4 Min: 6.6
2	14 inches	22 inches	fine sandy loam	Granular materials (35 pct. or less passing No. 200), Silty, or Clayey Gravel and Sand.	COARSE-GRAINED SOILS, Sands, Sands with fines, Clayey sand. COARSE-GRAINED SOILS, Sands, Sands with fines, Silty Sand.	Max: 4 Min: 1.4	Max: 8.4 Min: 6.6
3	22 inches	68 inches	sandy clay loam	Granular materials (35 pct. or less passing No. 200), Silty, or Clayey Gravel and Sand.	COARSE-GRAINED SOILS, Sands, Sands with fines, Clayey sand. COARSE-GRAINED SOILS, Sands, Sands with fines, Silty Sand.	Max: 4 Min: 1.4	Max: 8.4 Min: 6.6
4	68 inches	74 inches	gravelly sandy loam	Granular materials (35 pct. or less passing No. 200), Silty, or Clayey Gravel and Sand.	COARSE-GRAINED SOILS, Sands, Sands with fines, Clayey sand. COARSE-GRAINED SOILS, Sands, Sands with fines, Silty Sand.	Max: 4 Min: 1.4	Max: 8.4 Min: 6.6

GEOCHECK® - PHYSICAL SETTING SOURCE SUMMARY

Soil Map ID: 4

Soil Component Name: GREENFIELD

Soil Surface Texture: sandy loam

Hydrologic Group: Class B - Moderate infiltration rates. Deep and moderately deep, moderately well and well drained soils with moderately coarse textures.

Soil Drainage Class: Well drained

Hydric Status: Not hydric

Corrosion Potential - Uncoated Steel: Low

Depth to Bedrock Min: > 0 inches

Depth to Watertable Min: > 0 inches

Soil Layer Information							
Layer	Boundary		Soil Texture Class	Classification		Saturated hydraulic conductivity micro m/sec	Soil Reaction (pH)
	Upper	Lower		AASHTO Group	Unified Soil		
1	0 inches	25 inches	sandy loam	Granular materials (35 pct. or less passing No. 200), Silty, or Clayey Gravel and Sand.	COARSE-GRAINED SOILS, Sands, Sands with fines, Silty Sand.	Max: 42 Min: 14	Max: 8.4 Min: 6.6
2	25 inches	42 inches	fine sandy loam	Granular materials (35 pct. or less passing No. 200), Silty, or Clayey Gravel and Sand.	COARSE-GRAINED SOILS, Sands, Sands with fines, Silty Sand.	Max: 42 Min: 14	Max: 8.4 Min: 6.6
3	42 inches	59 inches	loam	Granular materials (35 pct. or less passing No. 200), Silty, or Clayey Gravel and Sand.	COARSE-GRAINED SOILS, Sands, Sands with fines, Silty Sand.	Max: 42 Min: 14	Max: 8.4 Min: 6.6
4	59 inches	72 inches	stratified loamy sand to sandy loam	Granular materials (35 pct. or less passing No. 200), Silty, or Clayey Gravel and Sand.	COARSE-GRAINED SOILS, Sands, Sands with fines, Silty Sand.	Max: 42 Min: 14	Max: 8.4 Min: 6.6

GEOCHECK® - PHYSICAL SETTING SOURCE SUMMARY

Soil Map ID: 5

Soil Component Name: MONSERATE

Soil Surface Texture: sandy loam

Hydrologic Group: Class C - Slow infiltration rates. Soils with layers impeding downward movement of water, or soils with moderately fine or fine textures.

Soil Drainage Class: Well drained

Hydric Status: Not hydric

Corrosion Potential - Uncoated Steel: Low

Depth to Bedrock Min: > 0 inches

Depth to Watertable Min: > 0 inches

Soil Layer Information							
Layer	Boundary		Soil Texture Class	Classification		Saturated hydraulic conductivity micro m/sec	Soil Reaction (pH)
	Upper	Lower		AASHTO Group	Unified Soil		
1	0 inches	9 inches	sandy loam	Silt-Clay Materials (more than 35 pct. passing No. 200), Silty Soils.	COARSE-GRAINED SOILS, Sands, Sands with fines, Silty Sand.	Max: 14 Min: 4	Max: 8.4 Min: 6.6
2	9 inches	27 inches	sandy clay loam	Silt-Clay Materials (more than 35 pct. passing No. 200), Silty Soils.	COARSE-GRAINED SOILS, Sands, Sands with fines, Silty Sand.	Max: 14 Min: 4	Max: 8.4 Min: 6.6
3	27 inches	44 inches	indurated	Silt-Clay Materials (more than 35 pct. passing No. 200), Silty Soils.	COARSE-GRAINED SOILS, Sands, Sands with fines, Silty Sand.	Max: 14 Min: 4	Max: 8.4 Min: 6.6
4	44 inches	57 inches	cemented	Silt-Clay Materials (more than 35 pct. passing No. 200), Silty Soils.	COARSE-GRAINED SOILS, Sands, Sands with fines, Silty Sand.	Max: 14 Min: 4	Max: 8.4 Min: 6.6
5	57 inches	70 inches	loamy coarse sand	Silt-Clay Materials (more than 35 pct. passing No. 200), Silty Soils.	COARSE-GRAINED SOILS, Sands, Sands with fines, Silty Sand.	Max: 14 Min: 4	Max: 8.4 Min: 6.6

GEOCHECK® - PHYSICAL SETTING SOURCE SUMMARY

LOCAL / REGIONAL WATER AGENCY RECORDS

EDR Local/Regional Water Agency records provide water well information to assist the environmental professional in assessing sources that may impact ground water flow direction, and in forming an opinion about the impact of contaminant migration on nearby drinking water wells.

WELL SEARCH DISTANCE INFORMATION

<u>DATABASE</u>	<u>SEARCH DISTANCE (miles)</u>
Federal USGS	1.000
Federal FRDS PWS	Nearest PWS within 1 mile
State Database	1.000

FEDERAL USGS WELL INFORMATION

<u>MAP ID</u>	<u>WELL ID</u>	<u>LOCATION FROM TP</u>
B32	USGS40000138620	1/2 - 1 Mile SE
C34	USGS40000138614	1/2 - 1 Mile SSE

FEDERAL FRDS PUBLIC WATER SUPPLY SYSTEM INFORMATION

<u>MAP ID</u>	<u>WELL ID</u>	<u>LOCATION FROM TP</u>
No PWS System Found		

Note: PWS System location is not always the same as well location.

STATE DATABASE WELL INFORMATION

<u>MAP ID</u>	<u>WELL ID</u>	<u>LOCATION FROM TP</u>
1	CADWR00000027443	1/4 - 1/2 Mile ENE
A2	CAEDF0000115797	1/4 - 1/2 Mile WNW
A3	CAEDF0000043356	1/4 - 1/2 Mile WNW
A4	CAEDF0000022393	1/4 - 1/2 Mile WNW
A5	CAEDF0000097222	1/4 - 1/2 Mile WNW
A6	CAEDF0000133212	1/4 - 1/2 Mile WNW
A7	CAEDF0000118926	1/4 - 1/2 Mile WNW
A8	CAEDF0000031052	1/4 - 1/2 Mile WNW
A9	CAEDF0000072358	1/4 - 1/2 Mile WNW
A10	CAEDF0000100210	1/4 - 1/2 Mile WNW
A11	CAEDF0000080414	1/4 - 1/2 Mile WNW
A12	CAEDF0000035156	1/4 - 1/2 Mile WNW
A13	CAEDF0000005173	1/4 - 1/2 Mile WNW
A14	CAEDF0000061536	1/4 - 1/2 Mile WNW
A15	CAEDF0000129092	1/4 - 1/2 Mile WNW
A16	CAEDF0000117529	1/4 - 1/2 Mile WNW
A17	CAEDF0000048298	1/4 - 1/2 Mile WNW
A18	CAEDF0000108797	1/4 - 1/2 Mile WNW
A19	CAEDF0000000743	1/4 - 1/2 Mile WNW

GEOCHECK® - PHYSICAL SETTING SOURCE SUMMARY

STATE DATABASE WELL INFORMATION

MAP ID	WELL ID	LOCATION FROM TP
A20	CAEDF0000073962	1/4 - 1/2 Mile WNW
A21	CAEDF0000012342	1/4 - 1/2 Mile WNW
A22	CAEDF0000040148	1/4 - 1/2 Mile WNW
A23	CAEDF0000085382	1/4 - 1/2 Mile WNW
A24	CAEDF0000076742	1/4 - 1/2 Mile WNW
A25	CAEDF0000132144	1/4 - 1/2 Mile WNW
A26	CAEDF0000133677	1/4 - 1/2 Mile WNW
A27	CAEDF0000096670	1/4 - 1/2 Mile WNW
A28	CAEDF0000092047	1/4 - 1/2 Mile WNW
A29	CAEDF0000119358	1/4 - 1/2 Mile WNW
A30	CAEDF0000019985	1/4 - 1/2 Mile WNW
31	CADWR8000005909	1/2 - 1 Mile SSE
B33	CAUSGSN00003468	1/2 - 1 Mile SE
C35	CADWR8000005896	1/2 - 1 Mile SSE
C36	CAUSGSN00002987	1/2 - 1 Mile SSE
C37	CADWR0000037413	1/2 - 1 Mile SSE
38	CAEDF0000083190	1/2 - 1 Mile WNW
39	CAEDF0000053896	1/2 - 1 Mile WNW

PHYSICAL SETTING SOURCE MAP - 6527013.2s

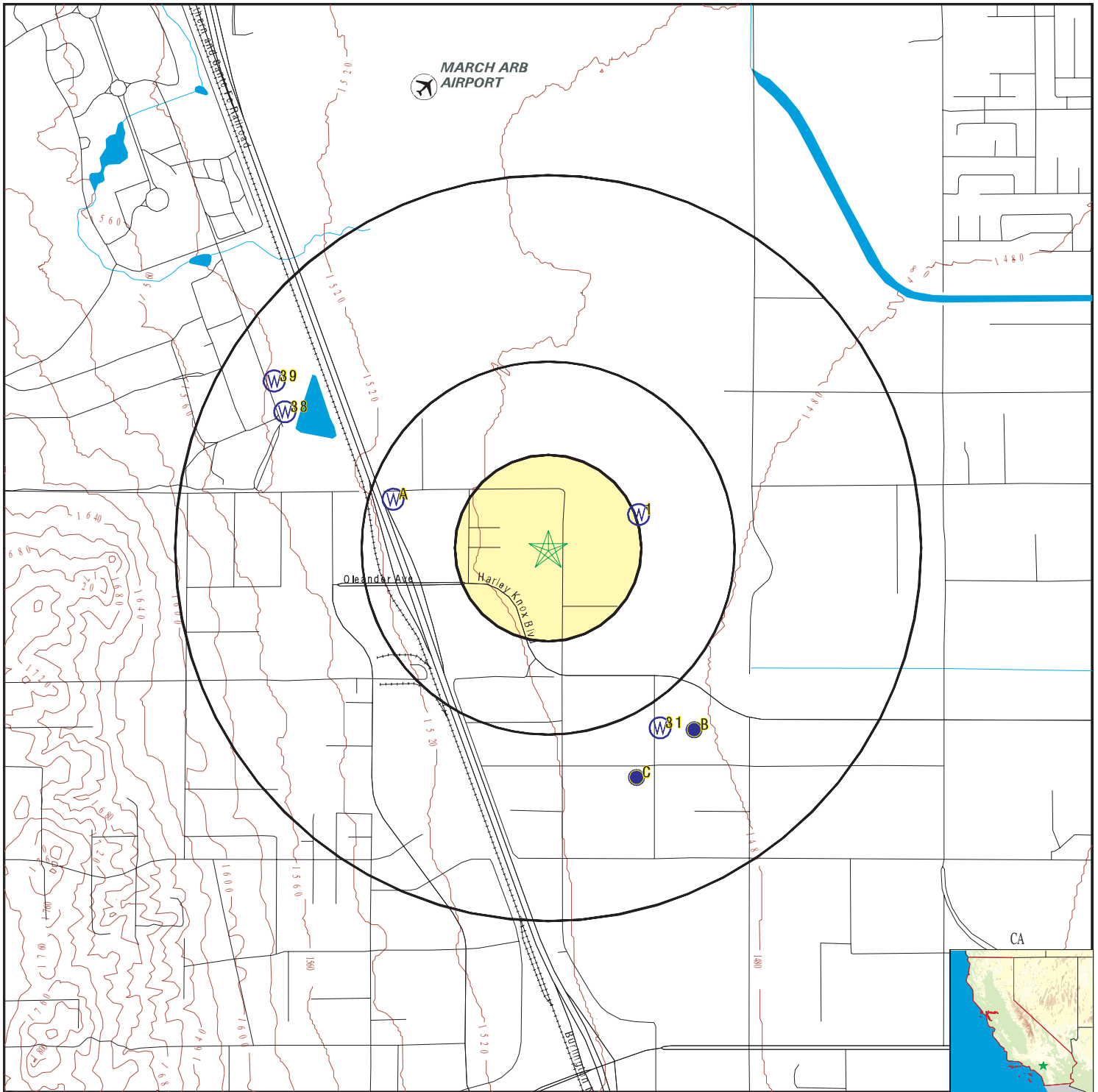

- County Boundary
- Major Roads
- Contour Lines
- Earthquake Fault Lines
- Airports
- Earthquake epicenter, Richter 5 or greater
- Water Wells
- Public Water Supply Wells
- Cluster of Multiple Icons

- Groundwater Flow Direction
- Indeterminate Groundwater Flow at Location
- Groundwater Flow Varies at Location
- Closest Hydrogeological Data
- Oil, gas or related wells

SITE NAME: 5026 and 5030 Patterson Ave
 ADDRESS: 5026 and 5030 Patterson Avenue
 Perris CA 92571
 LAT/LONG: 33.863996 / 117.253225

CLIENT: Partner Engineering and Science, Inc.
 CONTACT: Alex Flores
 INQUIRY #: 6527013.2s
 DATE: June 08, 2021 11:40 am

GEOCHECK® - PHYSICAL SETTING SOURCE MAP FINDINGS

Map ID
Direction
Distance
Elevation

Database EDR ID Number

1
ENE
1/4 - 1/2 Mile
Lower

CA WELLS CADWR0000027443

Well ID:	03S04W36K001S	Well Type:	UNK
Source:	Department of Water Resources		
Other Name:	03S04W36K001S	GAMA PFAS Testing:	Not Reported
Groundwater Quality Data:	https://gamagroundwater.waterboards.ca.gov/gama/gamamap/public/GamaDataDisplay.asp?dataset=DWR&samp_date=&global_id=&assigned_name=03S04W36K001S&store_num=		
GeoTracker Data:	Not Reported		

A2
WNW
1/4 - 1/2 Mile
Higher

CA WELLS CAEDF0000115797

Well ID:	T0606500307-MW7	Well Type:	MONITORING
Source:	EDF	Other Name:	MW7
GAMA PFAS Testing:	Not Reported		
Groundwater Quality Data:	https://gamagroundwater.waterboards.ca.gov/gama/gamamap/public/GamaDataDisplay.asp?dataset=EDF&samp_date=&global_id=T0606500307&assigned_name=MW7&store_num=		
GeoTracker Data:	https://geotracker.waterboards.ca.gov/profile_report.asp?cmd=MWEDFResults&global_id=T0606500307&assigned_name=MW7		

A3
WNW
1/4 - 1/2 Mile
Higher

CA WELLS CAEDF0000043356

Well ID:	T0606500307-MW 7	Well Type:	MONITORING
Source:	EDF	Other Name:	MW 7
GAMA PFAS Testing:	Not Reported		
Groundwater Quality Data:	https://gamagroundwater.waterboards.ca.gov/gama/gamamap/public/GamaDataDisplay.asp?dataset=EDF&samp_date=&global_id=T0606500307&assigned_name=MW 7&store_num=		
GeoTracker Data:	https://geotracker.waterboards.ca.gov/profile_report.asp?cmd=MWEDFResults&global_id=T0606500307&assigned_name=MW 7		

A4
WNW
1/4 - 1/2 Mile
Higher

CA WELLS CAEDF0000022393

Well ID:	T0606500307-MW13	Well Type:	MONITORING
Source:	EDF	Other Name:	MW13
GAMA PFAS Testing:	Not Reported		
Groundwater Quality Data:	https://gamagroundwater.waterboards.ca.gov/gama/gamamap/public/GamaDataDisplay.asp?dataset=EDF&samp_date=&global_id=T0606500307&assigned_name=MW13&store_num=		
GeoTracker Data:	https://geotracker.waterboards.ca.gov/profile_report.asp?cmd=MWEDFResults&global_id=T0606500307&assigned_name=MW13		

GEOCHECK® - PHYSICAL SETTING SOURCE MAP FINDINGS

Map ID
Direction
Distance
Elevation

Database EDR ID Number

A5
WNW
1/4 - 1/2 Mile
Higher

CA WELLS CAEDF0000097222

Well ID:	T0606500307-MW6	Well Type:	MONITORING
Source:	EDF	Other Name:	MW6
GAMA PFAS Testing:	Not Reported		
Groundwater Quality Data:	https://gamagroundwater.waterboards.ca.gov/gama/gamamap/public/GamaDataDisplay.asp?dataset=EDF&samp_date=&global_id=T0606500307&assigned_name=MW6&store_num=		
GeoTracker Data:	https://geotracker.waterboards.ca.gov/profile_report.asp?cmd=MWEDFResults&global_id=T0606500307&assigned_name=MW6		

A6
WNW
1/4 - 1/2 Mile
Higher

CA WELLS CAEDF0000133212

Well ID:	T0606500307-MW 6	Well Type:	MONITORING
Source:	EDF	Other Name:	MW 6
GAMA PFAS Testing:	Not Reported		
Groundwater Quality Data:	https://gamagroundwater.waterboards.ca.gov/gama/gamamap/public/GamaDataDisplay.asp?dataset=EDF&samp_date=&global_id=T0606500307&assigned_name=MW 6&store_num=		
GeoTracker Data:	https://geotracker.waterboards.ca.gov/profile_report.asp?cmd=MWEDFResults&global_id=T0606500307&assigned_name=MW 6		

A7
WNW
1/4 - 1/2 Mile
Higher

CA WELLS CAEDF0000118926

Well ID:	T0606500307-MW11	Well Type:	MONITORING
Source:	EDF	Other Name:	MW11
GAMA PFAS Testing:	Not Reported		
Groundwater Quality Data:	https://gamagroundwater.waterboards.ca.gov/gama/gamamap/public/GamaDataDisplay.asp?dataset=EDF&samp_date=&global_id=T0606500307&assigned_name=MW11&store_num=		
GeoTracker Data:	https://geotracker.waterboards.ca.gov/profile_report.asp?cmd=MWEDFResults&global_id=T0606500307&assigned_name=MW11		

A8
WNW
1/4 - 1/2 Mile
Higher

CA WELLS CAEDF0000031052

Well ID:	T0606500307-MW 11	Well Type:	MONITORING
Source:	EDF	Other Name:	MW 11
GAMA PFAS Testing:	Not Reported		
Groundwater Quality Data:	https://gamagroundwater.waterboards.ca.gov/gama/gamamap/public/GamaDataDisplay.asp?dataset=EDF&samp_date=&global_id=T0606500307&assigned_name=MW 11&store_num=		
GeoTracker Data:	https://geotracker.waterboards.ca.gov/profile_report.asp?cmd=MWEDFResults&global_id=T0606500307&assigned_name=MW 11		

GEOCHECK® - PHYSICAL SETTING SOURCE MAP FINDINGS

Map ID
Direction
Distance
Elevation

Database EDR ID Number

A9
WNW
1/4 - 1/2 Mile
Higher

CA WELLS CAEDF0000072358

Well ID:	T0606500307-MW 3	Well Type:	MONITORING
Source:	EDF	Other Name:	MW 3
GAMA PFAS Testing:	Not Reported		
Groundwater Quality Data:	https://gamagroundwater.waterboards.ca.gov/gama/gamamap/public/GamaDataDisplay.asp?dataset=EDF&samp_date=&global_id=T0606500307&assigned_name=MW 3&store_num=		
GeoTracker Data:	https://geotracker.waterboards.ca.gov/profile_report.asp?cmd=MWEDFResults&global_id=T0606500307&assigned_name=MW 3		

A10
WNW
1/4 - 1/2 Mile
Higher

CA WELLS CAEDF0000100210

Well ID:	T0606500307-MW3	Well Type:	MONITORING
Source:	EDF	Other Name:	MW3
GAMA PFAS Testing:	Not Reported		
Groundwater Quality Data:	https://gamagroundwater.waterboards.ca.gov/gama/gamamap/public/GamaDataDisplay.asp?dataset=EDF&samp_date=&global_id=T0606500307&assigned_name=MW3&store_num=		
GeoTracker Data:	https://geotracker.waterboards.ca.gov/profile_report.asp?cmd=MWEDFResults&global_id=T0606500307&assigned_name=MW3		

A11
WNW
1/4 - 1/2 Mile
Higher

CA WELLS CAEDF0000080414

Well ID:	T0606500307-MW 12	Well Type:	MONITORING
Source:	EDF	Other Name:	MW 12
GAMA PFAS Testing:	Not Reported		
Groundwater Quality Data:	https://gamagroundwater.waterboards.ca.gov/gama/gamamap/public/GamaDataDisplay.asp?dataset=EDF&samp_date=&global_id=T0606500307&assigned_name=MW 12&store_num=		
GeoTracker Data:	https://geotracker.waterboards.ca.gov/profile_report.asp?cmd=MWEDFResults&global_id=T0606500307&assigned_name=MW 12		

A12
WNW
1/4 - 1/2 Mile
Higher

CA WELLS CAEDF0000035156

Well ID:	T0606500307-MW12	Well Type:	MONITORING
Source:	EDF	Other Name:	MW12
GAMA PFAS Testing:	Not Reported		
Groundwater Quality Data:	https://gamagroundwater.waterboards.ca.gov/gama/gamamap/public/GamaDataDisplay.asp?dataset=EDF&samp_date=&global_id=T0606500307&assigned_name=MW12&store_num=		
GeoTracker Data:	https://geotracker.waterboards.ca.gov/profile_report.asp?cmd=MWEDFResults&global_id=T0606500307&assigned_name=MW12		

GEOCHECK® - PHYSICAL SETTING SOURCE MAP FINDINGS

Map ID
Direction
Distance
Elevation

Database EDR ID Number

A13
WNW
1/4 - 1/2 Mile
Higher

CA WELLS CAEDF000005173

Well ID:	T0606500307-DPE3	Well Type:	MONITORING
Source:	EDF	Other Name:	DPE3
GAMA PFAS Testing:	Not Reported		
Groundwater Quality Data:	https://gamagroundwater.waterboards.ca.gov/gama/gamamap/public/GamaDataDisplay.asp?dataset=EDF&samp_date=&global_id=T0606500307&assigned_name=DPE3&store_num=		
GeoTracker Data:	https://geotracker.waterboards.ca.gov/profile_report.asp?cmd=MWEDFResults&global_id=T0606500307&assigned_name=DPE3		

A14
WNW
1/4 - 1/2 Mile
Higher

CA WELLS CAEDF0000061536

Well ID:	T0606500307-MW2	Well Type:	MONITORING
Source:	EDF	Other Name:	MW2
GAMA PFAS Testing:	Not Reported		
Groundwater Quality Data:	https://gamagroundwater.waterboards.ca.gov/gama/gamamap/public/GamaDataDisplay.asp?dataset=EDF&samp_date=&global_id=T0606500307&assigned_name=MW2&store_num=		
GeoTracker Data:	https://geotracker.waterboards.ca.gov/profile_report.asp?cmd=MWEDFResults&global_id=T0606500307&assigned_name=MW2		

A15
WNW
1/4 - 1/2 Mile
Higher

CA WELLS CAEDF0000129092

Well ID:	T0606500307-DPE6	Well Type:	MONITORING
Source:	EDF	Other Name:	DPE6
GAMA PFAS Testing:	Not Reported		
Groundwater Quality Data:	https://gamagroundwater.waterboards.ca.gov/gama/gamamap/public/GamaDataDisplay.asp?dataset=EDF&samp_date=&global_id=T0606500307&assigned_name=DPE6&store_num=		
GeoTracker Data:	https://geotracker.waterboards.ca.gov/profile_report.asp?cmd=MWEDFResults&global_id=T0606500307&assigned_name=DPE6		

A16
WNW
1/4 - 1/2 Mile
Higher

CA WELLS CAEDF0000117529

Well ID:	T0606500307-MW 2	Well Type:	MONITORING
Source:	EDF	Other Name:	MW 2
GAMA PFAS Testing:	Not Reported		
Groundwater Quality Data:	https://gamagroundwater.waterboards.ca.gov/gama/gamamap/public/GamaDataDisplay.asp?dataset=EDF&samp_date=&global_id=T0606500307&assigned_name=MW 2&store_num=		
GeoTracker Data:	https://geotracker.waterboards.ca.gov/profile_report.asp?cmd=MWEDFResults&global_id=T0606500307&assigned_name=MW 2		

GEOCHECK® - PHYSICAL SETTING SOURCE MAP FINDINGS

Map ID
Direction
Distance
Elevation

Database EDR ID Number

A17
WNW
1/4 - 1/2 Mile
Higher

CA WELLS CAEDF0000048298

Well ID:	T0606500307-MW5	Well Type:	MONITORING
Source:	EDF	Other Name:	MW5
GAMA PFAS Testing:	Not Reported		
Groundwater Quality Data:	https://gamagroundwater.waterboards.ca.gov/gama/gamamap/public/GamaDataDisplay.asp?dataset=EDF&samp_date=&global_id=T0606500307&assigned_name=MW5&store_num=		
GeoTracker Data:	https://geotracker.waterboards.ca.gov/profile_report.asp?cmd=MWEDFResults&global_id=T0606500307&assigned_name=MW5		

A18
WNW
1/4 - 1/2 Mile
Higher

CA WELLS CAEDF0000108797

Well ID:	T0606500307-MW 5	Well Type:	MONITORING
Source:	EDF	Other Name:	MW 5
GAMA PFAS Testing:	Not Reported		
Groundwater Quality Data:	https://gamagroundwater.waterboards.ca.gov/gama/gamamap/public/GamaDataDisplay.asp?dataset=EDF&samp_date=&global_id=T0606500307&assigned_name=MW 5&store_num=		
GeoTracker Data:	https://geotracker.waterboards.ca.gov/profile_report.asp?cmd=MWEDFResults&global_id=T0606500307&assigned_name=MW 5		

A19
WNW
1/4 - 1/2 Mile
Higher

CA WELLS CAEDF0000000743

Well ID:	T0606500307-DPE5	Well Type:	MONITORING
Source:	EDF	Other Name:	DPE5
GAMA PFAS Testing:	Not Reported		
Groundwater Quality Data:	https://gamagroundwater.waterboards.ca.gov/gama/gamamap/public/GamaDataDisplay.asp?dataset=EDF&samp_date=&global_id=T0606500307&assigned_name=DPE5&store_num=		
GeoTracker Data:	https://geotracker.waterboards.ca.gov/profile_report.asp?cmd=MWEDFResults&global_id=T0606500307&assigned_name=DPE5		

A20
WNW
1/4 - 1/2 Mile
Higher

CA WELLS CAEDF0000073962

Well ID:	T0606500307-DPE4	Well Type:	MONITORING
Source:	EDF	Other Name:	DPE4
GAMA PFAS Testing:	Not Reported		
Groundwater Quality Data:	https://gamagroundwater.waterboards.ca.gov/gama/gamamap/public/GamaDataDisplay.asp?dataset=EDF&samp_date=&global_id=T0606500307&assigned_name=DPE4&store_num=		
GeoTracker Data:	https://geotracker.waterboards.ca.gov/profile_report.asp?cmd=MWEDFResults&global_id=T0606500307&assigned_name=DPE4		

GEOCHECK® - PHYSICAL SETTING SOURCE MAP FINDINGS

Map ID
Direction
Distance
Elevation

Database EDR ID Number

A21
WNW
1/4 - 1/2 Mile
Higher

CA WELLS CAEDF0000012342

Well ID:	T0606500307-MW 8	Well Type:	MONITORING
Source:	EDF	Other Name:	MW 8
GAMA PFAS Testing:	Not Reported		
Groundwater Quality Data:	https://gamagroundwater.waterboards.ca.gov/gama/gamamap/public/GamaDataDisplay.asp?dataset=EDF&samp_date=&global_id=T0606500307&assigned_name=MW 8&store_num=		
GeoTracker Data:	https://geotracker.waterboards.ca.gov/profile_report.asp?cmd=MWEDFResults&global_id=T0606500307&assigned_name=MW 8		

A22
WNW
1/4 - 1/2 Mile
Higher

CA WELLS CAEDF0000040148

Well ID:	T0606500307-DPE2	Well Type:	MONITORING
Source:	EDF	Other Name:	DPE2
GAMA PFAS Testing:	Not Reported		
Groundwater Quality Data:	https://gamagroundwater.waterboards.ca.gov/gama/gamamap/public/GamaDataDisplay.asp?dataset=EDF&samp_date=&global_id=T0606500307&assigned_name=DPE2&store_num=		
GeoTracker Data:	https://geotracker.waterboards.ca.gov/profile_report.asp?cmd=MWEDFResults&global_id=T0606500307&assigned_name=DPE2		

A23
WNW
1/4 - 1/2 Mile
Higher

CA WELLS CAEDF0000085382

Well ID:	T0606500307-DPE1	Well Type:	MONITORING
Source:	EDF	Other Name:	DPE1
GAMA PFAS Testing:	Not Reported		
Groundwater Quality Data:	https://gamagroundwater.waterboards.ca.gov/gama/gamamap/public/GamaDataDisplay.asp?dataset=EDF&samp_date=&global_id=T0606500307&assigned_name=DPE1&store_num=		
GeoTracker Data:	https://geotracker.waterboards.ca.gov/profile_report.asp?cmd=MWEDFResults&global_id=T0606500307&assigned_name=DPE1		

A24
WNW
1/4 - 1/2 Mile
Higher

CA WELLS CAEDF0000076742

Well ID:	T0606500307-MW9	Well Type:	MONITORING
Source:	EDF	Other Name:	MW9
GAMA PFAS Testing:	Not Reported		
Groundwater Quality Data:	https://gamagroundwater.waterboards.ca.gov/gama/gamamap/public/GamaDataDisplay.asp?dataset=EDF&samp_date=&global_id=T0606500307&assigned_name=MW9&store_num=		
GeoTracker Data:	https://geotracker.waterboards.ca.gov/profile_report.asp?cmd=MWEDFResults&global_id=T0606500307&assigned_name=MW9		

GEOCHECK® - PHYSICAL SETTING SOURCE MAP FINDINGS

Map ID
Direction
Distance
Elevation

Database EDR ID Number

A25
WNW
1/4 - 1/2 Mile
Higher

CA WELLS CAEDF0000132144

Well ID:	T0606500307-MW 9	Well Type:	MONITORING
Source:	EDF	Other Name:	MW 9
GAMA PFAS Testing:	Not Reported		
Groundwater Quality Data:	https://gamagroundwater.waterboards.ca.gov/gama/gamamap/public/GamaDataDisplay.asp?dataset=EDF&samp_date=&global_id=T0606500307&assigned_name=MW 9&store_num=		
GeoTracker Data:	https://geotracker.waterboards.ca.gov/profile_report.asp?cmd=MWEDFResults&global_id=T0606500307&assigned_name=MW 9		

A26
WNW
1/4 - 1/2 Mile
Higher

CA WELLS CAEDF0000133677

Well ID:	T0606500307-MW 1	Well Type:	MONITORING
Source:	EDF	Other Name:	MW 1
GAMA PFAS Testing:	Not Reported		
Groundwater Quality Data:	https://gamagroundwater.waterboards.ca.gov/gama/gamamap/public/GamaDataDisplay.asp?dataset=EDF&samp_date=&global_id=T0606500307&assigned_name=MW 1&store_num=		
GeoTracker Data:	https://geotracker.waterboards.ca.gov/profile_report.asp?cmd=MWEDFResults&global_id=T0606500307&assigned_name=MW 1		

A27
WNW
1/4 - 1/2 Mile
Higher

CA WELLS CAEDF0000096670

Well ID:	T0606500307-MW1	Well Type:	MONITORING
Source:	EDF	Other Name:	MW1
GAMA PFAS Testing:	Not Reported		
Groundwater Quality Data:	https://gamagroundwater.waterboards.ca.gov/gama/gamamap/public/GamaDataDisplay.asp?dataset=EDF&samp_date=&global_id=T0606500307&assigned_name=MW1&store_num=		
GeoTracker Data:	https://geotracker.waterboards.ca.gov/profile_report.asp?cmd=MWEDFResults&global_id=T0606500307&assigned_name=MW1		

A28
WNW
1/4 - 1/2 Mile
Higher

CA WELLS CAEDF0000092047

Well ID:	T0606500307-MW 10	Well Type:	MONITORING
Source:	EDF	Other Name:	MW 10
GAMA PFAS Testing:	Not Reported		
Groundwater Quality Data:	https://gamagroundwater.waterboards.ca.gov/gama/gamamap/public/GamaDataDisplay.asp?dataset=EDF&samp_date=&global_id=T0606500307&assigned_name=MW 10&store_num=		
GeoTracker Data:	https://geotracker.waterboards.ca.gov/profile_report.asp?cmd=MWEDFResults&global_id=T0606500307&assigned_name=MW 10		

GEOCHECK® - PHYSICAL SETTING SOURCE MAP FINDINGS

Map ID
Direction
Distance
Elevation

Database EDR ID Number

A29
WNW
1/4 - 1/2 Mile
Higher

CA WELLS CAEDF0000119358

Well ID:	T0606500307-MW10	Well Type:	MONITORING
Source:	EDF	Other Name:	MW10
GAMA PFAS Testing:	Not Reported		
Groundwater Quality Data:	https://gamagroundwater.waterboards.ca.gov/gama/gamamap/public/GamaDataDisplay.asp?dataset=EDF&samp_date=&global_id=T0606500307&assigned_name=MW10&store_num=		
GeoTracker Data:	https://geotracker.waterboards.ca.gov/profile_report.asp?cmd=MWEDFResults&global_id=T0606500307&assigned_name=MW10		

A30
WNW
1/4 - 1/2 Mile
Higher

CA WELLS CAEDF0000019985

Well ID:	T0606500307-MW 4	Well Type:	MONITORING
Source:	EDF	Other Name:	MW 4
GAMA PFAS Testing:	Not Reported		
Groundwater Quality Data:	https://gamagroundwater.waterboards.ca.gov/gama/gamamap/public/GamaDataDisplay.asp?dataset=EDF&samp_date=&global_id=T0606500307&assigned_name=MW 4&store_num=		
GeoTracker Data:	https://geotracker.waterboards.ca.gov/profile_report.asp?cmd=MWEDFResults&global_id=T0606500307&assigned_name=MW 4		

31
SSE
1/2 - 1 Mile
Lower

CA WELLS CADWR8000005909

State Well #:	Not Reported	Station ID:	48246
Well Name:	EMWD12471	Well Use:	Irrigation
Well Type:	Single Well	Well Depth:	0
Basin Name:	San Jacinto	Well Completion Rpt #:	Not Reported

B32
SE
1/2 - 1 Mile
Lower

FED USGS USGS40000138620

Organization ID:	USGS-CA		
Organization Name:	USGS California Water Science Center		
Monitor Location:	004S004W01A001S	Type:	Well
Description:	Not Reported	HUC:	18070202
Drainage Area:	Not Reported	Drainage Area Units:	Not Reported
Contrib Drainage Area:	Not Reported	Contrib Drainage Area Unts:	Not Reported
Aquifer:	California Coastal Basin aquifers		
Formation Type:	Not Reported	Aquifer Type:	Not Reported
Construction Date:	Not Reported	Well Depth:	Not Reported
Well Depth Units:	Not Reported	Well Hole Depth:	Not Reported
Well Hole Depth Units:	Not Reported		

GEOCHECK® - PHYSICAL SETTING SOURCE MAP FINDINGS

Map ID
 Direction
 Distance
 Elevation

Database EDR ID Number

B33
SE
 1/2 - 1 Mile
 Lower

CA WELLS CAUSGSN00003468

Well ID:	USGS-335125117144401	Well Type:	UNK
Source:	United States Geological Survey		
Other Name:	USGS-335125117144401	GAMA PFAS Testing:	Not Reported
Groundwater Quality Data:	https://gamagroundwater.waterboards.ca.gov/gama/gamamap/public/GamaDataDisplay.asp?dataset=USGSNEW&s amp_date=&global_id=&assigned_name=USGS-335125117144401&store_num=		
GeoTracker Data:	Not Reported		

C34
SSE
 1/2 - 1 Mile
 Lower

FED USGS USGS40000138614

Organization ID:	USGS-CA		
Organization Name:	USGS California Water Science Center		
Monitor Location:	004S004W01G001S	Type:	Well
Description:	Not Reported	HUC:	18070202
Drainage Area:	Not Reported	Drainage Area Units:	Not Reported
Contrib Drainage Area:	Not Reported	Contrib Drainage Area Unts:	Not Reported
Aquifer:	California Coastal Basin aquifers		
Formation Type:	Not Reported	Aquifer Type:	Not Reported
Construction Date:	Not Reported	Well Depth:	Not Reported
Well Depth Units:	Not Reported	Well Hole Depth:	Not Reported
Well Hole Depth Units:	Not Reported		

C35
SSE
 1/2 - 1 Mile
 Lower

CA WELLS CADWR8000005896

State Well #:	Not Reported	Station ID:	48247
Well Name:	EMWD12474	Well Use:	Irrigation
Well Type:	Single Well	Well Depth:	0
Basin Name:	San Jacinto	Well Completion Rpt #:	Not Reported

C36
SSE
 1/2 - 1 Mile
 Higher

CA WELLS CAUSGSN00002987

Well ID:	USGS-335119117145401	Well Type:	UNK
Source:	United States Geological Survey		
Other Name:	USGS-335119117145401	GAMA PFAS Testing:	Not Reported
Groundwater Quality Data:	https://gamagroundwater.waterboards.ca.gov/gama/gamamap/public/GamaDataDisplay.asp?dataset=USGSNEW&s amp_date=&global_id=&assigned_name=USGS-335119117145401&store_num=		
GeoTracker Data:	Not Reported		

GEOCHECK® - PHYSICAL SETTING SOURCE MAP FINDINGS

Map ID
Direction
Distance
Elevation

Database EDR ID Number

C37
SSE
1/2 - 1 Mile
Higher

CA WELLS CADWR0000037413

Well ID:	04S04W01G001S	Well Type:	UNK
Source:	Department of Water Resources		
Other Name:	04S04W01G001S	GAMA PFAS Testing:	Not Reported
Groundwater Quality Data:	https://gamagroundwater.waterboards.ca.gov/gama/gamamap/public/GamaDataDisplay.asp?dataset=DWR&samp_date=&global_id=&assigned_name=04S04W01G001S&store_num=		
GeoTracker Data:	Not Reported		

38
WNW
1/2 - 1 Mile
Higher

CA WELLS CAEDF0000083190

Well ID:	T0606545483-MW-5	Well Type:	MONITORING
Source:	EDF	Other Name:	MW-5
GAMA PFAS Testing:	Not Reported		
Groundwater Quality Data:	https://gamagroundwater.waterboards.ca.gov/gama/gamamap/public/GamaDataDisplay.asp?dataset=EDF&samp_date=&global_id=T0606545483&assigned_name=MW-5&store_num=		
GeoTracker Data:	https://geotracker.waterboards.ca.gov/profile_report.asp?cmd=MWEDFResults&global_id=T0606545483&assigned_name=MW-5		

39
WNW
1/2 - 1 Mile
Higher

CA WELLS CAEDF0000053896

Well ID:	T0606545483-MW-4	Well Type:	MONITORING
Source:	EDF	Other Name:	MW-4
GAMA PFAS Testing:	Not Reported		
Groundwater Quality Data:	https://gamagroundwater.waterboards.ca.gov/gama/gamamap/public/GamaDataDisplay.asp?dataset=EDF&samp_date=&global_id=T0606545483&assigned_name=MW-4&store_num=		
GeoTracker Data:	https://geotracker.waterboards.ca.gov/profile_report.asp?cmd=MWEDFResults&global_id=T0606545483&assigned_name=MW-4		

GEOCHECK® - PHYSICAL SETTING SOURCE MAP FINDINGS RADON

AREA RADON INFORMATION

State Database: CA Radon

Radon Test Results

Zipcode	Num Tests	> 4 pCi/L
92571	1	0

Federal EPA Radon Zone for RIVERSIDE County: 2

- Note: Zone 1 indoor average level > 4 pCi/L.
 : Zone 2 indoor average level >= 2 pCi/L and <= 4 pCi/L.
 : Zone 3 indoor average level < 2 pCi/L.

Federal Area Radon Information for RIVERSIDE COUNTY, CA

Number of sites tested: 12

Area	Average Activity	% <4 pCi/L	% 4-20 pCi/L	% >20 pCi/L
Living Area - 1st Floor	0.117 pCi/L	100%	0%	0%
Living Area - 2nd Floor	0.450 pCi/L	100%	0%	0%
Basement	1.700 pCi/L	100%	0%	0%

PHYSICAL SETTING SOURCE RECORDS SEARCHED

TOPOGRAPHIC INFORMATION

USGS 7.5' Digital Elevation Model (DEM)

Source: United States Geologic Survey

EDR acquired the USGS 7.5' Digital Elevation Model in 2002 and updated it in 2006. The 7.5 minute DEM corresponds to the USGS 1:24,000- and 1:25,000-scale topographic quadrangle maps. The DEM provides elevation data with consistent elevation units and projection.

Current USGS 7.5 Minute Topographic Map

Source: U.S. Geological Survey

HYDROLOGIC INFORMATION

Flood Zone Data: This data was obtained from the Federal Emergency Management Agency (FEMA). It depicts 100-year and 500-year flood zones as defined by FEMA. It includes the National Flood Hazard Layer (NFHL) which incorporates Flood Insurance Rate Map (FIRM) data and Q3 data from FEMA in areas not covered by NFHL.

Source: FEMA

Telephone: 877-336-2627

Date of Government Version: 2003, 2015

NWI: National Wetlands Inventory. This data, available in select counties across the country, was obtained by EDR in 2002, 2005 and 2010 from the U.S. Fish and Wildlife Service.

State Wetlands Data: Wetland Inventory

Source: Department of Fish and Wildlife

Telephone: 916-445-0411

HYDROGEOLOGIC INFORMATION

AQUIFLOW^R Information System

Source: EDR proprietary database of groundwater flow information

EDR has developed the AQUIFLOW Information System (AIS) to provide data on the general direction of groundwater flow at specific points. EDR has reviewed reports submitted to regulatory authorities at select sites and has extracted the date of the report, hydrogeologically determined groundwater flow direction and depth to water table information.

GEOLOGIC INFORMATION

Geologic Age and Rock Stratigraphic Unit

Source: P.G. Schruben, R.E. Arndt and W.J. Bawiec, Geology of the Conterminous U.S. at 1:2,500,000 Scale - A digital representation of the 1974 P.B. King and H.M. Beikman Map, USGS Digital Data Series DDS - 11 (1994).

STATSGO: State Soil Geographic Database

Source: Department of Agriculture, Natural Resources Conservation Service (NRCS)

The U.S. Department of Agriculture's (USDA) Natural Resources Conservation Service (NRCS) leads the national Conservation Soil Survey (NCSS) and is responsible for collecting, storing, maintaining and distributing soil survey information for privately owned lands in the United States. A soil map in a soil survey is a representation of soil patterns in a landscape. Soil maps for STATSGO are compiled by generalizing more detailed (SSURGO) soil survey maps.

SSURGO: Soil Survey Geographic Database

Source: Department of Agriculture, Natural Resources Conservation Service (NRCS)

Telephone: 800-672-5559

SSURGO is the most detailed level of mapping done by the Natural Resources Conservation Service, mapping scales generally range from 1:12,000 to 1:63,360. Field mapping methods using national standards are used to construct the soil maps in the Soil Survey Geographic (SSURGO) database. SSURGO digitizing duplicates the original soil survey maps. This level of mapping is designed for use by landowners, townships and county natural resource planning and management.

PHYSICAL SETTING SOURCE RECORDS SEARCHED

LOCAL / REGIONAL WATER AGENCY RECORDS

FEDERAL WATER WELLS

PWS: Public Water Systems

Source: EPA/Office of Drinking Water

Telephone: 202-564-3750

Public Water System data from the Federal Reporting Data System. A PWS is any water system which provides water to at least 25 people for at least 60 days annually. PWSs provide water from wells, rivers and other sources.

PWS ENF: Public Water Systems Violation and Enforcement Data

Source: EPA/Office of Drinking Water

Telephone: 202-564-3750

Violation and Enforcement data for Public Water Systems from the Safe Drinking Water Information System (SDWIS) after August 1995. Prior to August 1995, the data came from the Federal Reporting Data System (FRDS).

USGS Water Wells: USGS National Water Inventory System (NWIS)

This database contains descriptive information on sites where the USGS collects or has collected data on surface water and/or groundwater. The groundwater data includes information on wells, springs, and other sources of groundwater.

OTHER STATE DATABASE INFORMATION

Groundwater Ambient Monitoring & Assessment Program

State Water Resources Control Board

Telephone: 916-341-5577

The GAMA Program is California's comprehensive groundwater quality monitoring program. GAMA collects data by testing the untreated, raw water in different types of wells for naturally-occurring and man-made chemicals. The GAMA data includes Domestic, Monitoring and Municipal well types from the following sources, Department of Water Resources, Department of Health Services, EDF, Agricultural Lands, Lawrence Livermore National Laboratory, Department of Pesticide Regulation, United States Geological Survey, Groundwater Ambient Monitoring and Assessment Program and Local Groundwater Projects.

Water Well Database

Source: Department of Water Resources

Telephone: 916-651-9648

California Drinking Water Quality Database

Source: Department of Public Health

Telephone: 916-324-2319

The database includes all drinking water compliance and special studies monitoring for the state of California since 1984. It consists of over 3,200,000 individual analyses along with well and water system information.

California Oil and Gas Well Locations

Source: Dept of Conservation, Geologic Energy Management Division

Telephone: 916-323-1779

Oil and Gas well locations in the state.

California Earthquake Fault Lines

Source: California Division of Mines and Geology

The fault lines displayed on EDR's Topographic map are digitized quaternary fault lines prepared in 1975 by the United State Geological Survey. Additional information (also from 1975) regarding activity at specific fault lines comes from California's Preliminary Fault Activity Map prepared by the California Division of Mines and Geology.

RADON

State Database: CA Radon

Source: Department of Public Health

Telephone: 916-210-8558

Radon Database for California

PHYSICAL SETTING SOURCE RECORDS SEARCHED

Area Radon Information

Source: USGS

Telephone: 703-356-4020

The National Radon Database has been developed by the U.S. Environmental Protection Agency (USEPA) and is a compilation of the EPA/State Residential Radon Survey and the National Residential Radon Survey. The study covers the years 1986 - 1992. Where necessary data has been supplemented by information collected at private sources such as universities and research institutions.

EPA Radon Zones

Source: EPA

Telephone: 703-356-4020

Sections 307 & 309 of IRRA directed EPA to list and identify areas of U.S. with the potential for elevated indoor radon levels.

OTHER

Airport Landing Facilities: Private and public use landing facilities

Source: Federal Aviation Administration, 800-457-6656

Epicenters: World earthquake epicenters, Richter 5 or greater

Source: Department of Commerce, National Oceanic and Atmospheric Administration

California Earthquake Fault Lines: The fault lines displayed on EDR's Topographic map are digitized quaternary fault lines, prepared in 1975 by the United State Geological Survey. Additional information (also from 1975) regarding activity at specific fault lines comes from California's Preliminary Fault Activity Map prepared by the California Division of Mines and Geology.

STREET AND ADDRESS INFORMATION

© 2015 TomTom North America, Inc. All rights reserved. This material is proprietary and the subject of copyright protection and other intellectual property rights owned by or licensed to Tele Atlas North America, Inc. The use of this material is subject to the terms of a license agreement. You will be held liable for any unauthorized copying or disclosure of this material.

APPENDIX D: QUALIFICATIONS

Education

B.S., Environmental Studies, University of California, Santa Barbara, CA

Highlights

Phase I Environmental Site Assessments
Transaction Screen Assessments
Environmental Desktop Reports

Experience Summary

Mr. Mowers serves as a Staff Assessor for Partner Engineering and Science, Inc. (Partner), to perform Phase I Environmental Site Assessments in accordance with EPA's All Appropriate Inquiry (AAI) and the American Society of Testing and Materials (ASTM). His responsibilities include conducting Freedom of Information Act (FOIA) agency file reviews, detailed site-inspections, in-depth historical reviews, and preparation and submittal of reports.

Outside of environmental consulting, Mr. Mowers has experience with ecological sustainability, environmentally sensitive medical waste disposal, and environmental law proficiency with NEPA, CEQA, ESA, and the CCC. Through his coursework at UCSB, Mr. Mowers was responsible for assisting in the design of aquatic and terrestrial ecologically sustainable models and field data recordings. His skills in research, technical writing, data management, and environmental efficiency have prepared him well for his role as a Staff Assessor.

Project Experience

Mr. Mowers has experience performing due diligence assessments for a variety of property types. For each assessment he reviews the condition of the building structure and systems and develops a thorough report.

Automotive Repair, Costa Mesa, CA. Mr. Mowers performed a Phase I Environmental Site Assessment for a 2,064 square-foot automotive repair center with multiple aboveground and in-ground hydraulic lifts, along with outdoor waste oil, filters, and engine oils storage.

Commercial Retail Center, Hawthorne, CA. Mr. Mowers performed a Phase I Environmental Site Assessment for a 186,434 square-foot commercial retail center with multiple retail stores and a current dry-cleaner.

Commercial Retail Center, Redondo Beach, CA. Mr. Mowers performed a Phase I Environmental Site Assessment for an 18,000 square-foot commercial center with multiple industrial businesses along with a current dry-cleaner, historic railroad, and on-site UST.

Industrial Factory/Office, Los Angeles, CA. Mr. Mowers assisted in completing a Phase I Environmental Site Assessment for a 2,000,000 square-foot industrial facility, with a gas station, multiple AST's and hydraulic components on site.

Contact

Lmowers@partneresi.com

Education

BA, Environmental Studies, University of Nevada, Las Vegas (UNLV), Greenspun School of Urban Affairs,

Training

Hazardous Waste Operations and Emergency Response (HAZWOPER)
29 CFR 1910.120: 40-Hour and 8-Hour Hazwoper Refresher

Highlights

10 years in environmental consulting
10 years of experience in Phase I and Phase II Environmental Site Assessments
6 years working on remediation of petroleum-contaminated and hazardous materials-contaminated soil and groundwater

Experience Summary

Ms. Woodward serves as an environmental professional for Partner Engineering and Science, Inc. (Partner), performing Phase I and Phase II Environmental Site Assessments in accordance with EPA's All Appropriate Inquiry (AAI). Responsibilities include field assessments, conducting data interpretation, technical report writing and quality control and detail management. Experience includes working on numerous assessments of industrial, commercial and residential development and vacant land. She has conducted field work related to environmental assessments, groundwater well installations and subsurface investigations. Ms. Woodward has worked on remediation projects involving petroleum-contaminated and hazardous substances-contaminated soil and groundwater.

Ms. Woodward has gained knowledge of remediation processes in the Las Vegas Valley from contamination caused by dry cleaning facility processes and historic releases of petroleum and hazardous substance at Nellis Airforce Base (AFB). She has a diversity of experience which includes working on groundwater near-well aquifer and geologic characterization, groundwater monitoring and piezometric well installation and development, groundwater monitoring well abandonment, groundwater plume characterization, Storm Water Pollution Prevention Plans (SWPPPs) and Underground Storage Tank (UST) removals. She has performed Freddie Mac environmental assessments.

Project Experience

Area-Wide Dry Cleaning Remediation Project, Las Vegas, Nevada. Five dry cleaning sites with known soil and groundwater contamination in various stages of remediation with oversight from the Nevada Division of Environmental Protection (NDEP). All sites had groundwater contamination plumes that had migrated off site and three had monitoring wells located within residential development. Two of the groundwater plumes had comingled with offsite gas station sources and monitoring had to be coordinated accordingly. Two of the sites had operational in situ air sparging systems. At one site, the groundwater plume was artificially conducted by a golf course and stretched two miles under commercial and residential development.

Groundwater Treatment Facility, Nellis AFB, Las Vegas, Nevada. Groundwater treatment plant used to treat contaminated groundwater from several defined groundwater plumes on Nellis AFB related to past petroleum and hazardous substance use and storage. The plant included systems of piping connected to

numerous base-wide vaulted groundwater extraction and injection wells, groundwater vaults, oil water separators and carbon air strippers. Upon treatment, the water was monitored and discharged to a golf course lake on the base. Several in situ remediation projects were worked on including bioremediation, injections of air, surfactant and permanganate and removal of floating free product from the groundwater surface. Various quarterly, semiannual and annual groundwater monitoring sampling events, monthly groundwater water level readings and well maintenance was performed. Nellis AFB and the NDEP conducted oversight of the work.

Affiliations

Air & Waste Management Association (A&WMA), member, past Secretary for Technical Council Inter-Committee Task Force for Indigenous Environmental Affairs and past Local Board Elected Member UNLV Greenspun School of Urban Affairs Alumni Board member

Speaking

Indigenous Environmental Affairs, A&WMA, past conference session organizer. Worked with the technical board to establish a task force for Indigenous Environmental Affairs and include indigenous environmental professional sessions at the annual conference and exhibition. Facilitated sessions and spoke as needed as an informal chair.

Contact

hwoodward@partneresi.com

Education

M.A. Environmental Studies, Brown University

B.S. Biology, University of California, Los Angeles, Emphasis in Ecology, Behavior and Evolution

Registrations

EPA Accredited Asbestos Inspector

National Registry of Environmental Professionals: Registered Environmental Property Assessor (REPA)

Training

California Underground Storage Tank Inspector

Highlights

15 years in environmental service industry

14 years performing Phase I Environmental Site Assessments (ESAs), Environmental Transaction Screens, radon screening, asbestos inspections, and lead-based paint inspection

13 years of experience with multi-family properties, commercial properties, retail shopping centers, municipal and private airports, oil well properties, oil refineries, gas stations, dry cleaners, aerospace manufacturers, dry cleaning plants, hotels, auto dealership and repair facilities, and various manufacturing operations throughout the US

8 years of project management experience in Environmental Assessments, Property Condition Assessments, Physical Needs Assessments, seismic evaluations, and ALTA Surveys, compliance reports

5 years of project management experience in ESAs and PCAs for properties located in Mexico, Canada, the Caribbean, Southeast Asia and South Pacific

Experience Summary

Ms. Churchill has served as an environmental scientist, project manager, senior author, or client manager for projects associated with thousands of real estate transactions. Ms. Churchill is familiar with the due diligence requirements of a varied number of reporting standards, including ASTM, EPA's All Appropriate Inquiry (AAI), Freddie Mac, Fannie Mae DUS, and U.S. Small Business Administration's (SBA) SOP 50 10. She also has experience with fulfilling numerous customized client scopes of work. Furthermore, Ms. Churchill has working experience in performing biological and noise assessments, and in preparing and reviewing environmental documentation in support of CEPA and NEPA.

While in graduate school, Ms. Churchill's Masters Thesis research focused on evaluating the potential of Japanese Knotweed (an invasive plant species) as an effective phytoremediator of heavy metal contaminated soils along a historically polluted river in Rhode Island. Phytoremediation refers to the natural ability of certain plants called hyperaccumulators to bioaccumulate contaminants in soil. Hyperaccumulators can be grown and harvested economically, leaving the soil with a greatly reduced level of toxic contamination. This cost-effective approach to remediation has gained increasing popularity in both academic and practical circles.

Ms. Churchill previously worked for the City of El Segundo, where she regularly collaborated with other local CUPAs to ensure compliance with State and Federal regulations. Ms. Churchill's responsibilities included implementing and enforcing elements of the CUPA program including the following: hazardous waste generator program; underground storage tank program; Hazardous Material Release Response Plan

(Business Plan) Program and the California Accidental Release Response Plan (CalARP) Programs. Ms. Churchill also worked on enforcing city specific environmental programs such as Stormwater Pollution Prevention and Industrial Wastewater Discharge. As the Principal Environmental Specialist for the City, Ms. Churchill worked with large industries such as Chevron, Northrop Grumman, Boeing and International Rectifier to ensure regulatory compliance pertaining to business operations and remedial activities.

Project Experience

International Airport Portfolio. Project Manager and Senior Reviewer for Phase I ESAs and PCAs of a confidential acquisition of airport facilities throughout the South Pacific and Southeast Asia. The project involved working with many foreign agencies and coordinating dual scope site visits at all facilities within a 2-week time frame.

West Coast Gas Station Portfolio. Project Manager for limited PCAs of an acquisition of gas station/car wash facilities throughout California, Oregon and Washington.

Mexico Industrial Site Portfolio. Project Manager and Senior Reviewer for Phase I ESAs of an acquisition of industrial/warehouse facilities throughout Northern Mexico. The project involved coordinating site inspections of multiple industrial facilities with private security in high risk danger areas.

Office Tower Portfolio, Los Angeles. Project Manager and Senior Reviewer for Phase I ESAs of a \$1.34 Billion acquisition of Class A office buildings in Los Angeles.

Freddie Mac Multi-Scope Portfolio. Project Manager and Senior Reviewer for Phase I ESAs, PCAs and PMLs of an acquisition of multifamily apartment complexes throughout Southern California. The project involved coordinating three different scopes of specially qualified assessors to conduct site visits with radon and ACM sampling.

Contact

lchurchill@partneresi.com