

1 PROPERTY PLAN
 1" = 300'

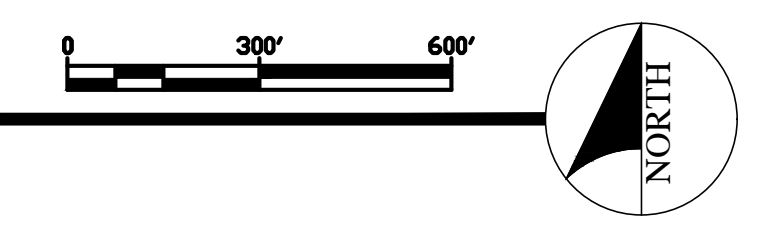

SCHEMATIC LAYOUT, SEE CIVIL DRAWINGS



CONTACT:
 AUTUMN KARCEY, CEO
 LAKE COUNTY DEVELOPMENT CO., LLC
 AUTUMN@LAKECODEVELOPMENT.COM
 530-379-8588

HIGHLAND FARMS, LP
 CANNABIS CULTIVATION OPERATION
 HIGHLAND SPRINGS RD AND AMBER RIDGE ROAD
 LAKEPORT, CA 95453

PROPERTY PLAN

DATE ISSUED 17 DEC 21
 COUNTY PLANS 27 JAN 21

DRAWN BY R.JL
 CHECKED BY R.JL
 JOB NO. 21031

GS-01

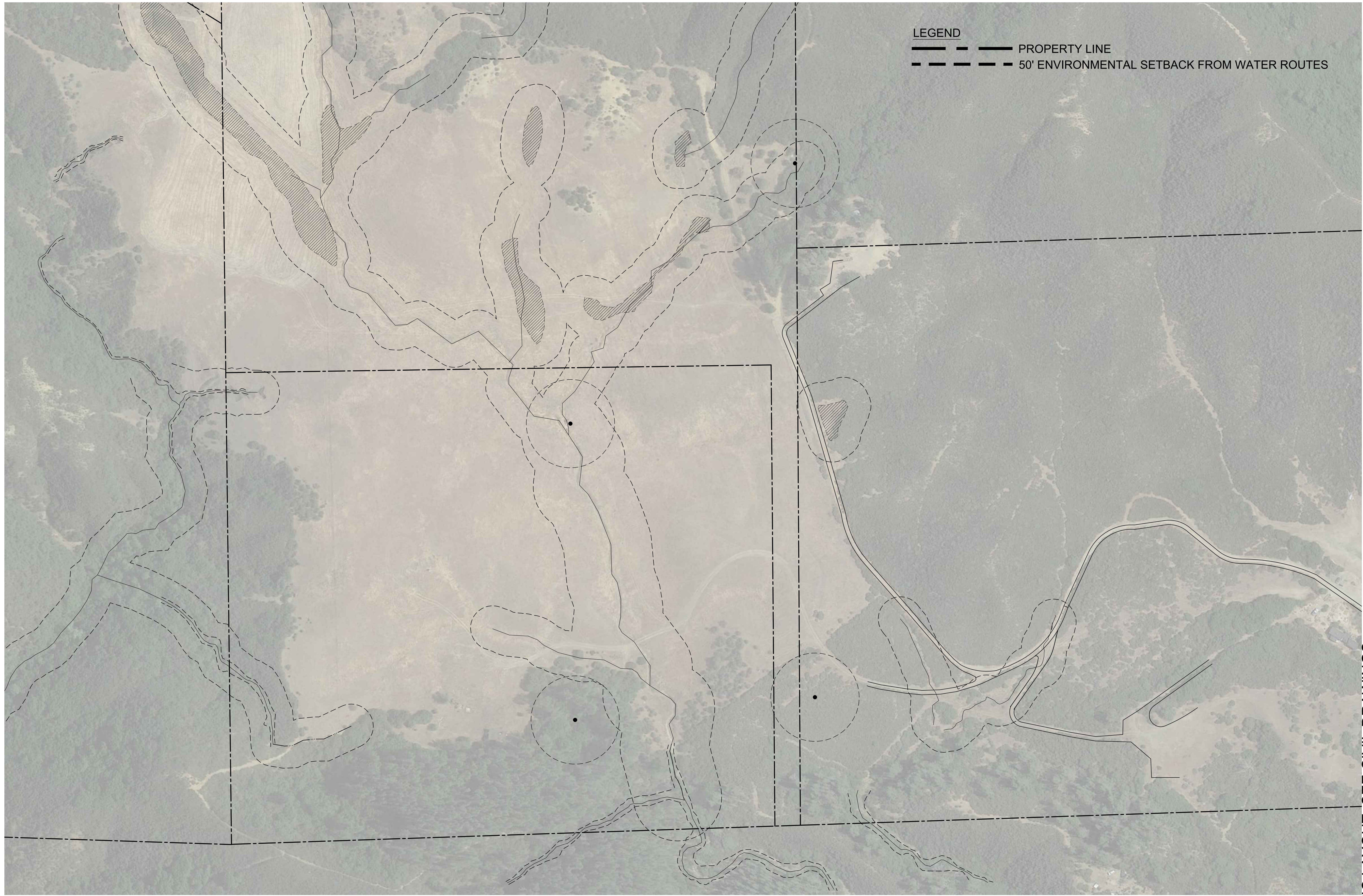

1 EXISTING AREA SITE PLAN
1" = 100'

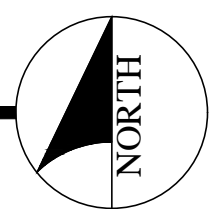
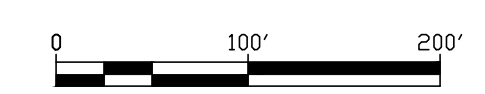

SCHEMATIC LAYOUT, SEE CIVIL DRAWINGS



CONTACT:
AUTUMN KARCEY, CEO
LAKE COUNTY DEVELOPMENT CO., LLC
AUTUMN@LAKECODEVELOPMENT.COM
530-379-8588

HIGHLAND FARMS, LP
CANNABIS CULTIVATION OPERATION
HIGHLAND SPRINGS RD AND AMBER RIDGE ROAD
LAKEPORT, CA 95453

EXISTING AREA SITE PLAN

DATE ISSUED 17 DEC 21
COUNTY PLANS 27 JAN 21

DRAWN BY R.J.L.
CHECKED BY R.J.L.
JOB NO. 21031

EX-01

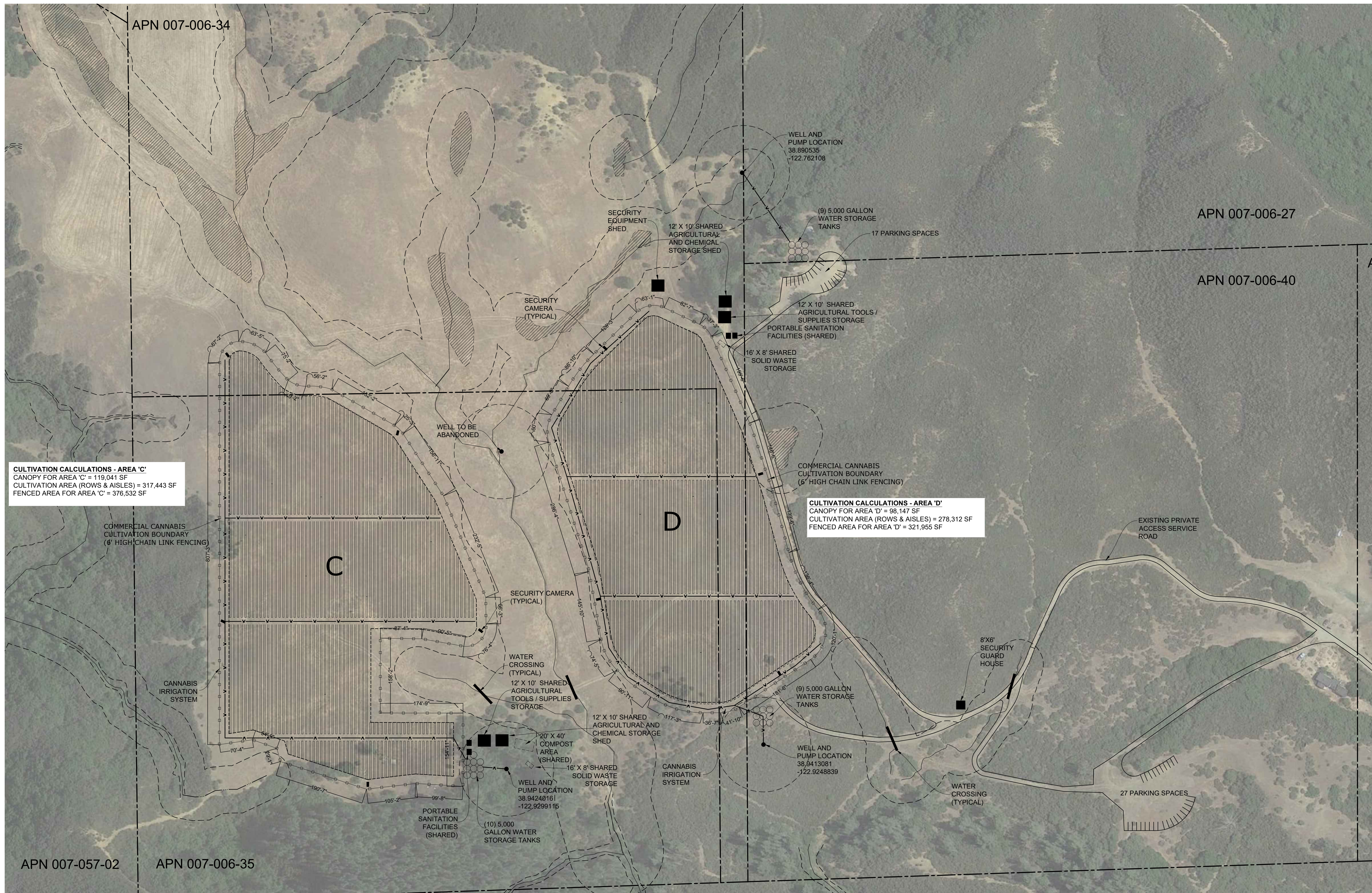

CULTIVATION CALCULATIONS - AREA 'C'
 CANOPY FOR AREA 'C' = 119,041 SF
 CULTIVATION AREA (ROWS & AISLES) = 317,443 SF
 FENCED AREA FOR AREA 'C' = 376,532 SF

CULTIVATION CALCULATIONS - AREA 'D'
 CANOPY FOR AREA 'D' = 98,147 SF
 CULTIVATION AREA (ROWS & AISLES) = 278,312 SF
 FENCED AREA FOR AREA 'D' = 321,955 SF

1 EARLY ACTIVATION SITE PLAN - PHASE I
 1" = 100'

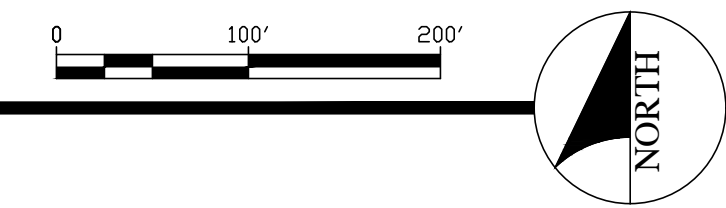

SCHEMATIC LAYOUT, SEE CIVIL DRAWINGS



CONTACT:
 AUTUMN KARCEY, CEO
 LAKE COUNTY DEVELOPMENT CO., LLC
 AUTUMN@LAKECODEVELOPMENT.COM
 530-379-8588

HIGHLAND FARMS, LP
 CANNABIS CULTIVATION OPERATION
 HIGHLAND SPRINGS RD AND AMBER RIDGE ROAD
 LAKEPORT, CA 95453
EARLY ACTIVATION SITE PLAN

DATE ISSUED 17 DEC 21
 COUNTY PLANS 27 JAN 21

DRAWN BY R.JL
 CHECKED BY R.JL
 JOB NO. 21031

EA-01

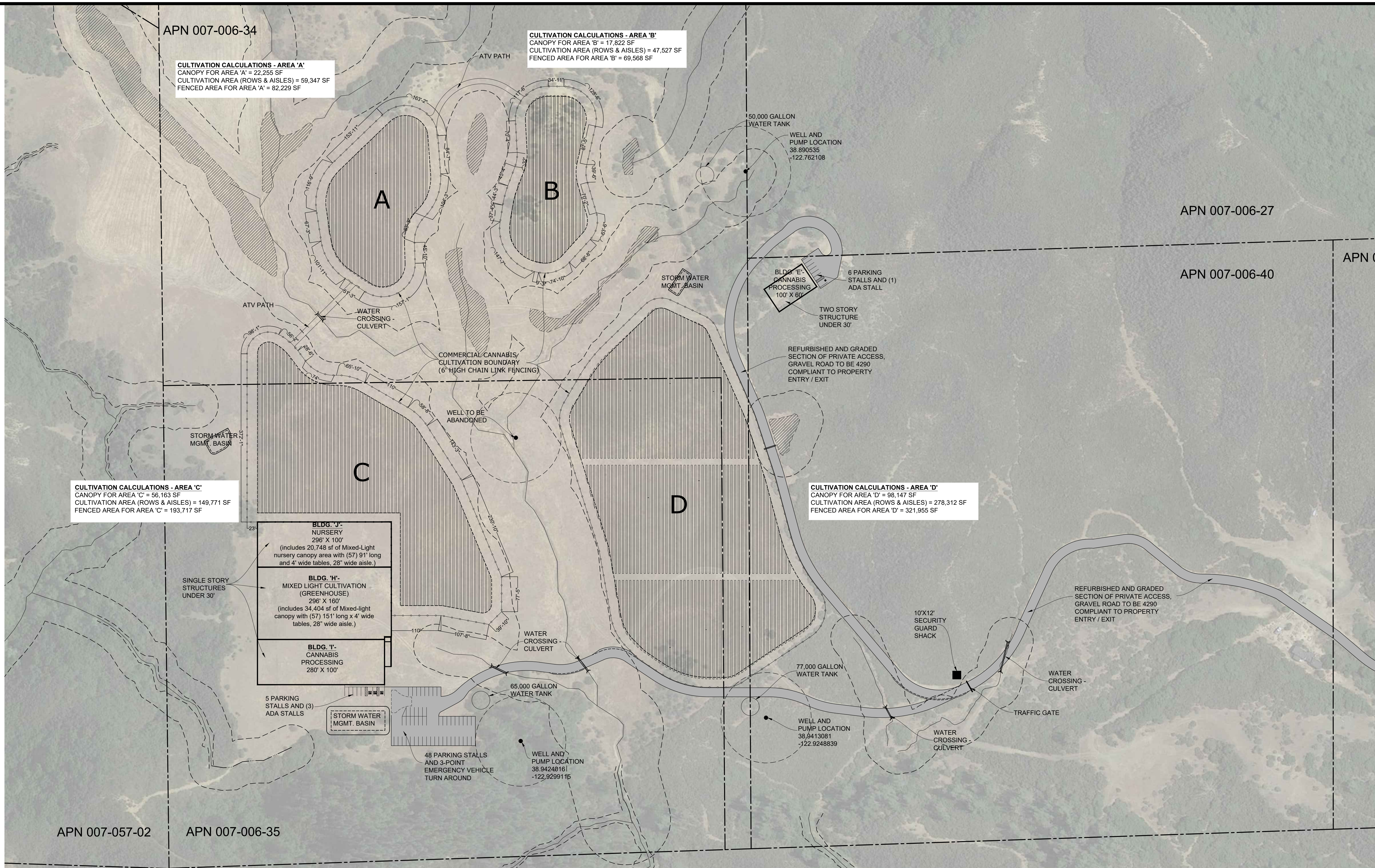

CULTIVATION CALCULATIONS - AREA 'A'
 CANOPY FOR AREA 'A' = 22,255 SF
 CULTIVATION AREA (ROWS & AISLES) = 59,347 SF
 FENCED AREA FOR AREA 'A' = 82,229 SF

CULTIVATION CALCULATIONS - AREA 'B'
 CANOPY FOR AREA 'B' = 17,822 SF
 CULTIVATION AREA (ROWS & AISLES) = 47,527 SF
 FENCED AREA FOR AREA 'B' = 69,568 SF

CULTIVATION CALCULATIONS - AREA 'C'
 CANOPY FOR AREA 'C' = 56,163 SF
 CULTIVATION AREA (ROWS & AISLES) = 149,771 SF
 FENCED AREA FOR AREA 'C' = 193,717 SF

CULTIVATION CALCULATIONS - AREA 'D'
 CANOPY FOR AREA 'D' = 98,147 SF
 CULTIVATION AREA (ROWS & AISLES) = 278,312 SF
 FENCED AREA FOR AREA 'D' = 321,955 SF

BLDG. 'J' - NURSERY
 296' X 100'
 (includes 20,748 sf of Mixed-Light nursery canopy area with (57) 91' long and 4' wide tables, 28" wide aisle.)

BLDG. 'H' - MIXED LIGHT CULTIVATION (GREENHOUSE)
 296' X 180'
 (includes 34,404 sf of Mixed-light canopy with (57) 151' long x 4' wide tables, 28" wide aisle.)

BLDG. 'I' - CANNABIS PROCESSING
 280' X 100'

BLDG. 'E' - CANNABIS PROCESSING
 100' X 60'

TWO STORY STRUCTURE UNDER 30'

SINGLE STORY STRUCTURES UNDER 30'

5 PARKING STALLS AND (3) ADA STALLS

48 PARKING STALLS AND 3-POINT EMERGENCY VEHICLE TURN AROUND

WELL AND PUMP LOCATION
 38.9413081
 -122.9248839

WELL AND PUMP LOCATION
 38.94240161
 -122.9299115

50,000 GALLON WATER TANK

WELL AND PUMP LOCATION
 38.890535
 -122.762108

77,000 GALLON WATER TANK

65,000 GALLON WATER TANK

STORM WATER MGMT. BASIN

STORM WATER MGMT. BASIN

STORM WATER MGMT. BASIN

10'X12' SECURITY GUARD SHACK

6 PARKING STALLS AND (1) ADA STALL

REFURBISHED AND GRADED SECTION OF PRIVATE ACCESS, GRAVEL ROAD TO BE 4290 COMPLIANT TO PROPERTY ENTRY / EXIT

COMMERCIAL CANNABIS CULTIVATION BOUNDARY (6' HIGH CHAIN LINK FENCING)

REFURBISHED AND GRADED SECTION OF PRIVATE ACCESS, GRAVEL ROAD TO BE 4290 COMPLIANT TO PROPERTY ENTRY / EXIT

APN 007-006-34

APN 007-006-27

APN 007-006-40

APN 007-006-35

APN 007-057-02

APN 007-006-35

1 MAJOR USE PERMIT SITE PLAN - PHASE II
 1" = 100'

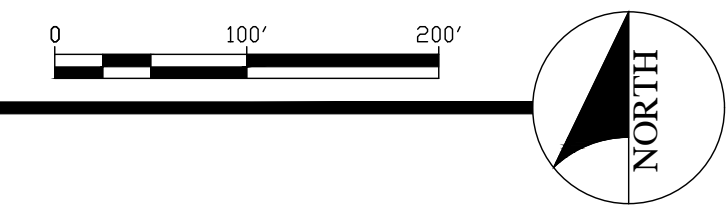

SCHEMATIC LAYOUT, SEE CIVIL DRAWINGS



CONTACT:
 AUTUMN KARCEY, CEO
 LAKE COUNTY DEVELOPMENT CO., LLC
 AUTUMN@LAKECODEVELOPMENT.COM
 530-379-8588

HIGHLAND FARMS, LP
 CANNABIS CULTIVATION OPERATION
 HIGHLAND SPRINGS RD AND AMBER RIDGE ROAD
 LAKEPORT, CA 95453

MAJOR USE PERMIT - SITE PLAN

DATE ISSUED 17 DEC 21
 COUNTY PLANS 27 JAN 21

DRAWN BY R.J.L.
 CHECKED BY R.J.L.
 JOB NO. 21031

MUP-01

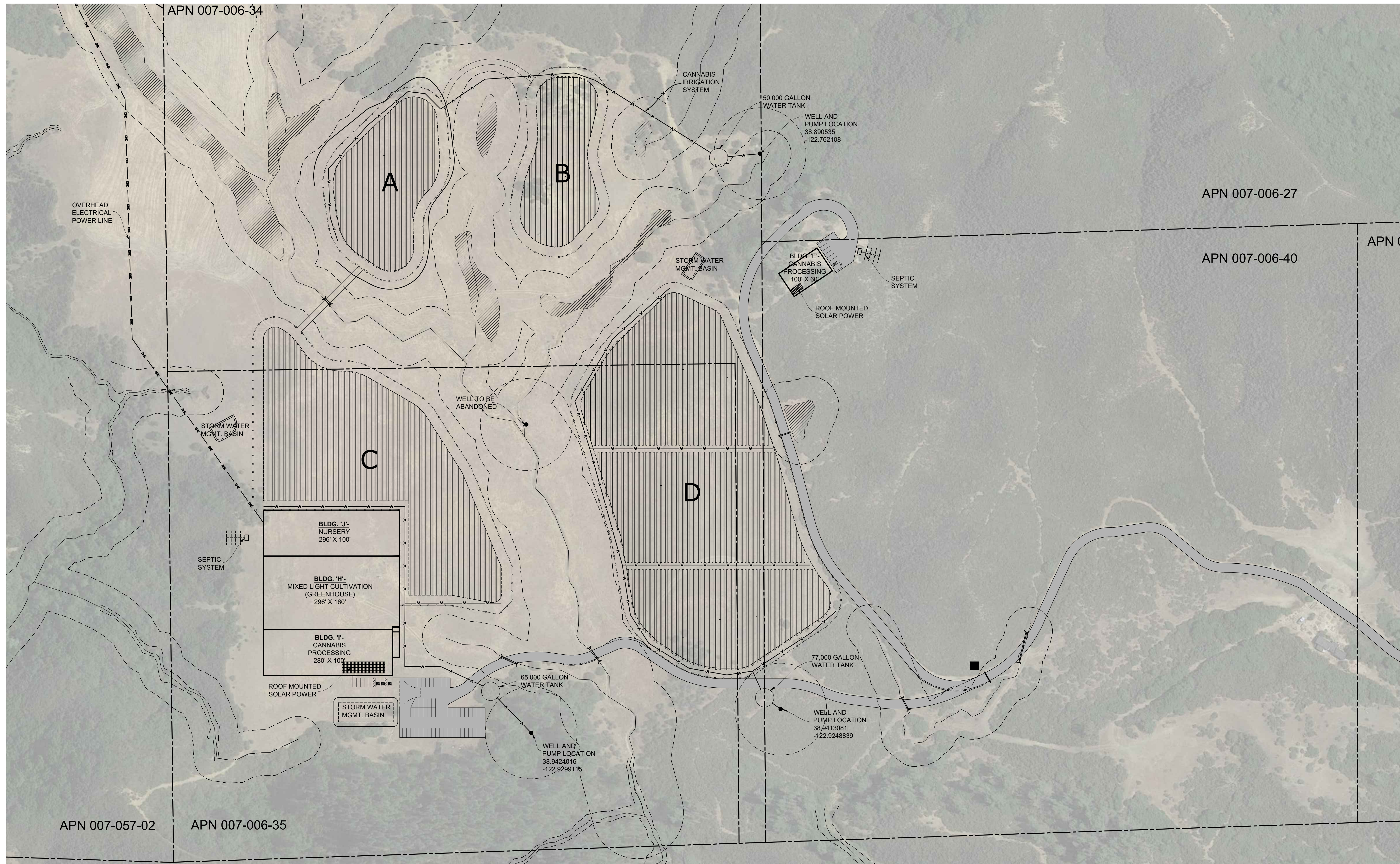

1 MAJOR USE PERMIT - UTILITY PLAN
1" = 100'

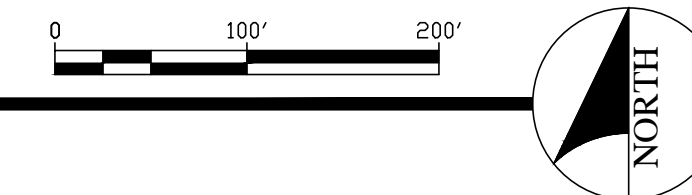

SCHEMATIC LAYOUT, SEE CIVIL DRAWINGS



CONTACT:
AUTUMN KARCEY , CEO
LAKE COUNTY DEVELOPMENT CO., LLC
AUTUMN@LAKECODEVELOPMENT.COM
530-379-8588

HIGHLAND FARMS, LP
CANNABIS CULTIVATION OPERATION
HIGHLAND SPRINGS RD AND AMBER RIDGE ROAD
LAKEPORT, CA 95453

MAJOR USE PERMIT - UTILITY PLAN

DATE ISSUED 17 DEC 21
COUNTY PLANS 27 JAN 21

DRAWN BY R.JL
CHECKED BY R.JL
JOB NO. 21031

MUP-02

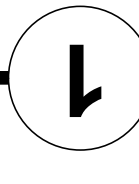

1" = 100'
MAJOR USE PERMIT - SECURITY PLAN

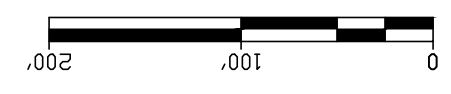
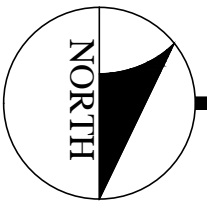
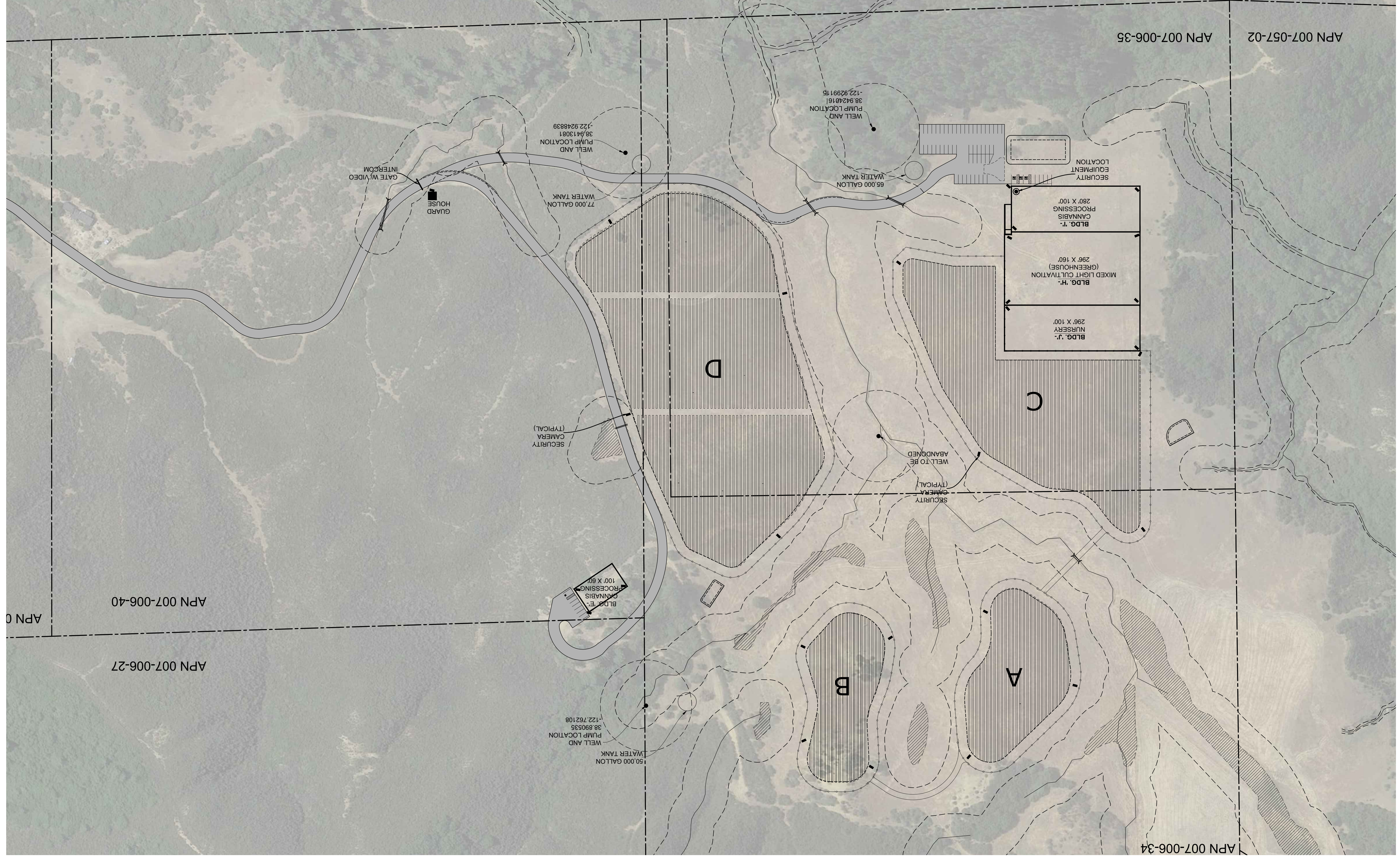

SCHEMATIC LAYOUT, SEE CIVIL DRAWINGS

MUP-03

JOB NO.	21031
CHECKED BY	R.J.L.
DRAWN BY	R.J.L.

DATE ISSUED	17 DEC 21
COUNTY PLANS	27 JAN 21

HIGHLAND FARMS, LP
 CANNABIS CULTIVATION OPERATION
 HIGHLAND SPRINGS RD AND AMBER RIDGE ROAD
 LAKEPORT, CA 95453

MAJOR USE PERMIT - SECURITY PLAN

CONTACT:
 AJTUMN KARCEY, CEO
 LAKE COUNTY DEVELOPMENT CO., LLC
 AJTUMN@LAKECODEVELOPMENT.COM
 530-379-8588



LAKE CO
DEVELOPMENT

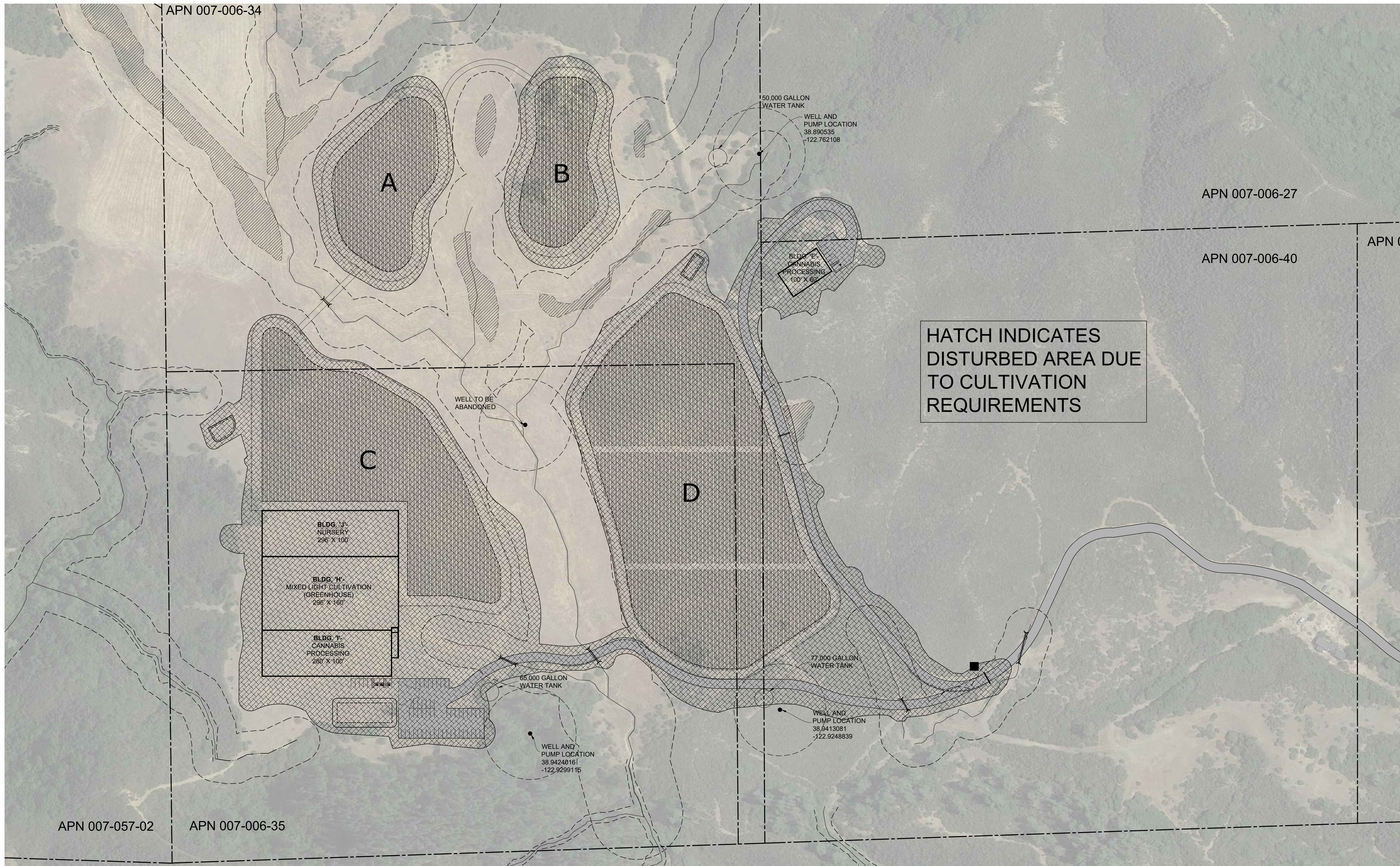

CONTACT:
 AUTUMN KARCEY, CEO
 LAKE COUNTY DEVELOPMENT CO., LLC
 AUTUMN@LAKECODEVELOPMENT.COM
 530-379-8588

HIGHLAND FARMS, LP
 CANNABIS CULTIVATION OPERATION
 HIGHLAND SPRINGS RD AND AMBER RIDGE ROAD
 LAKEPORT, CA 95453

**MAJOR USE PERMIT -
 DISTURBED AREA PLAN**

SCHEMATIC LAYOUT, SEE CIVIL DRAWINGS

1 MAJOR USE PERMIT - DISTURBED AREA PLAN
 1" = 100'

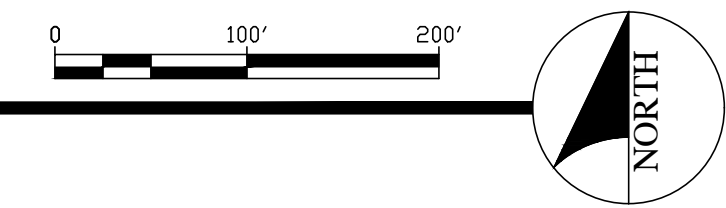

DATE ISSUED	17 DEC 21
COUNTY PLANS	27 JAN 21
DRAWN BY	RJL
CHECKED BY	RJL
JOB NO.	21031

MUP-04