



Peter Aldana
Riverside County
Assessor-County Clerk-Recorder
2724 Gateway Drive
Riverside, CA 92507
(951) 486-7000
www.rivcoacr.org

Receipt: 24-125030

Product	Name	Extended
FISH	CLERK FISH AND GAME FILINGS	\$50.00
	# Pages	4
	Document #	E-202400485
	Filing Type	7
	State Fee Prev Charged	false
	No Charge Clerk Fee	false
F&G Notice of Exemption Fee		\$50.00
Sub-Total		\$50.00
Service Fee		\$1.14
Total		\$51.14
Tender (Credit Card Online)		\$51.14
Customer Email	strattonh@emwd.org	
Service Fee	\$0.00	
Credit Card Invoice #	BPI3300S305	
Customer Name	HELEN STRATTON	
Customer Phone Number	9519283777	
Customer Address	2270 TRUMBLE RD PERRIS, California 92570	

Signature _____

5/2/24 2:12 PM
Gateway Clerk



State of California - Department of Fish and Wildlife
2024 ENVIRONMENTAL DOCUMENT FILING FEE
CASH RECEIPT
 DFW 753.5a (REV. 01/01/24) Previously DFG 753.5a

RECEIPT NUMBER:
 24-125030

STATE CLEARINGHOUSE NUMBER (if applicable)

SEE INSTRUCTIONS ON REVERSE. TYPE OR PRINT CLEARLY.

LEAD AGENCY EASTERN MUNICIPAL WATER DISTRICT	LEAD AGENCY EMAIL STRATTONH@EMWD.ORG	DATE 05/02/2024
COUNTY/STATE AGENCY OF FILING RIVERSIDE	DOCUMENT NUMBER E-202400485	

PROJECT TITLE
 PVRWRF BIOSOLIDS LOADOUT FACILITY IMPROVEMENTS AND VACTOR TRUCK DUMP STATION

PROJECT APPLICANT NAME EASTERN MUNICIPAL WATER DISTRICT	PROJECT APPLICANT EMAIL STRATTONH@EMWD.ORG	PHONE NUMBER (951) 928-3777
PROJECT APPLICANT ADDRESS 2270 TRUMBLE RD,	CITY PERRIS	STATE CALI
		ZIP CODE 92570

PROJECT APPLICANT (Check appropriate box)

Local Public Agency
 School District
 Other Special District
 State Agency
 Private Entity

CHECK APPLICABLE FEES:

<input type="checkbox"/> Environmental Impact Report (EIR)	\$4,051.25	\$ _____
<input type="checkbox"/> Mitigated/Negative Declaration (MND)(ND)	\$2,916.75	\$ _____
<input type="checkbox"/> Certified Regulatory Program (CRP) document - payment due directly to CDFW	\$1,377.25	\$ _____

Exempt from fee

Notice of Exemption (attach)
 CDFW No Effect Determination (attach)
 Fee previously paid (attach previously issued cash receipt copy)

<input type="checkbox"/> Water Right Application or Petition Fee (State Water Resources Control Board only)	\$850.00	\$ _____
<input checked="" type="checkbox"/> County documentary handling fee		\$ _____ \$50.00
<input type="checkbox"/> Other		\$ _____

PAYMENT METHOD:

Cash
 Credit
 Check
 Other

TOTAL RECEIVED \$ _____ \$50.00

SIGNATURE 	AGENCY OF FILING PRINTED NAME AND TITLE Deputy Irma Rodriguez
---------------	--



Lead Agency: EASTERN MUNICIPAL WATER DISTRICT
ATTN: JOSEPH BROADHEAD
Address: 2270 TRUMBLE ROAD
P.O. BOX 8300
PERRIS, CA 92572-8300

FILED / POSTED

County of Riverside
Peter Aldana
Assessor-County Clerk-Recorder

E-202400485
05/02/2024 02:12 PM Fee: \$ 50.00
Page 1 of 4

Removed: By: Deputy



Project Title

PVRWRF BIOSOLIDS LOADOUT FACILITY IMPROVEMENTS AND VACTOR TRUCK DUMP STATION

Filing Type

- Environmental Impact Report
- Mitigated/Negative Declaration
- Notice of Exemption
- Other:

Notes

Eastern Municipal Water District
2270 Trumble Road
P.O. Box 8300
Perris, CA 92572-8300



Notice of Exemption

To: Riverside County Clerk
2724 Gateway Drive
Riverside, CA 92507

Project Title: PVRWRF Biosolids Loadout Facility Improvement and Vector Truck Dump Station
Project Location: 1301 Case Road
City: Perris
County: Riverside

Description of Nature, Purpose, and Beneficiaries of Project:

Eastern Municipal Water District (EMWD) owns and operates the Perris Valley Regional Water Reclamation Facility (PVRWRF). The PVRWRF dewater biosolids and uses a loading hopper to transfer the dewatered biosolids to trucks for hauling offsite. The truck loading hopper was constructed in 1992 and has reached the end of its service life. The PVRWRF Biosolids Loadout Facility Improvement and Vector Truck Dump Station Project (project) replaces the existing loadout facility with a new hopper designed to integrate with the existing support frame, installs a weighbridge beneath the hopper, and replaces electrical components and controls associated with the operation of the new hopper.

The PVRWRF receives debris and earthen materials collected by vector trucks from EMWD's routine cleaning and maintenance of sewers and lift stations. The current practice of using unlined sludge drying beds to deposit the debris to dry is unsustainable and concerns regarding odors, vector control, and potential impacts to groundwater are drivers to implement a more sustainable solution for vector waste disposal. The project would also implement an engineered solution for vector waste handling and disposal by constructing a maintenance dump station, a lift station cleaning dump station with two mechanical screens, installation of a chemical building and repaving the project site within the existing PVRWRF facility.

The beneficiaries of this project are EMWD's diverse customers. The District implements cost-effective projects and programs to manage wastewater and biosolids to achieve long-term, environmentally sustainable reuse.

Public Agency Approving and Carrying Out Project: Eastern Municipal Water District

Exempt Status: Categorical Exemption. 15301(b)

Reasons why project is exempt:

This class of this exemption covers repair, maintenance, or minor alteration of existing public structures, facilities, mechanical equipment involving negligible or no expansion of existing or former use. This project includes the replacement and repair of equipment at an existing sewage treatment facility that involves no expansion of use.

EMWD Contact: Joseph Broadhead

Phone: (951) 928-3777, ext. 4545

Joseph Broadhead, Principal Water Resources Specialist

5/2/24
Date

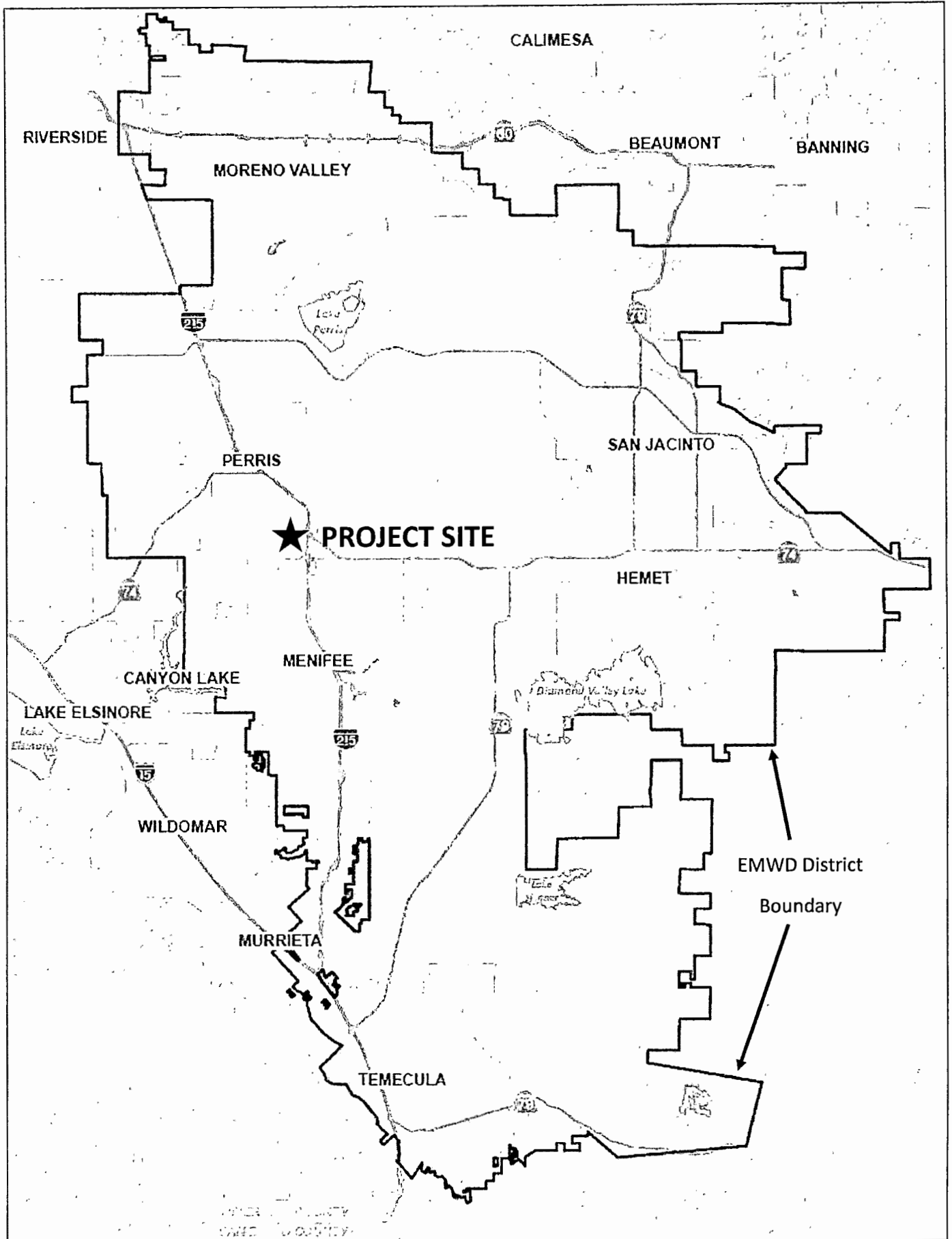

PVRWRF Vector Truck Dump Station

EXHIBIT 1: REGIONAL LOCATION MAP

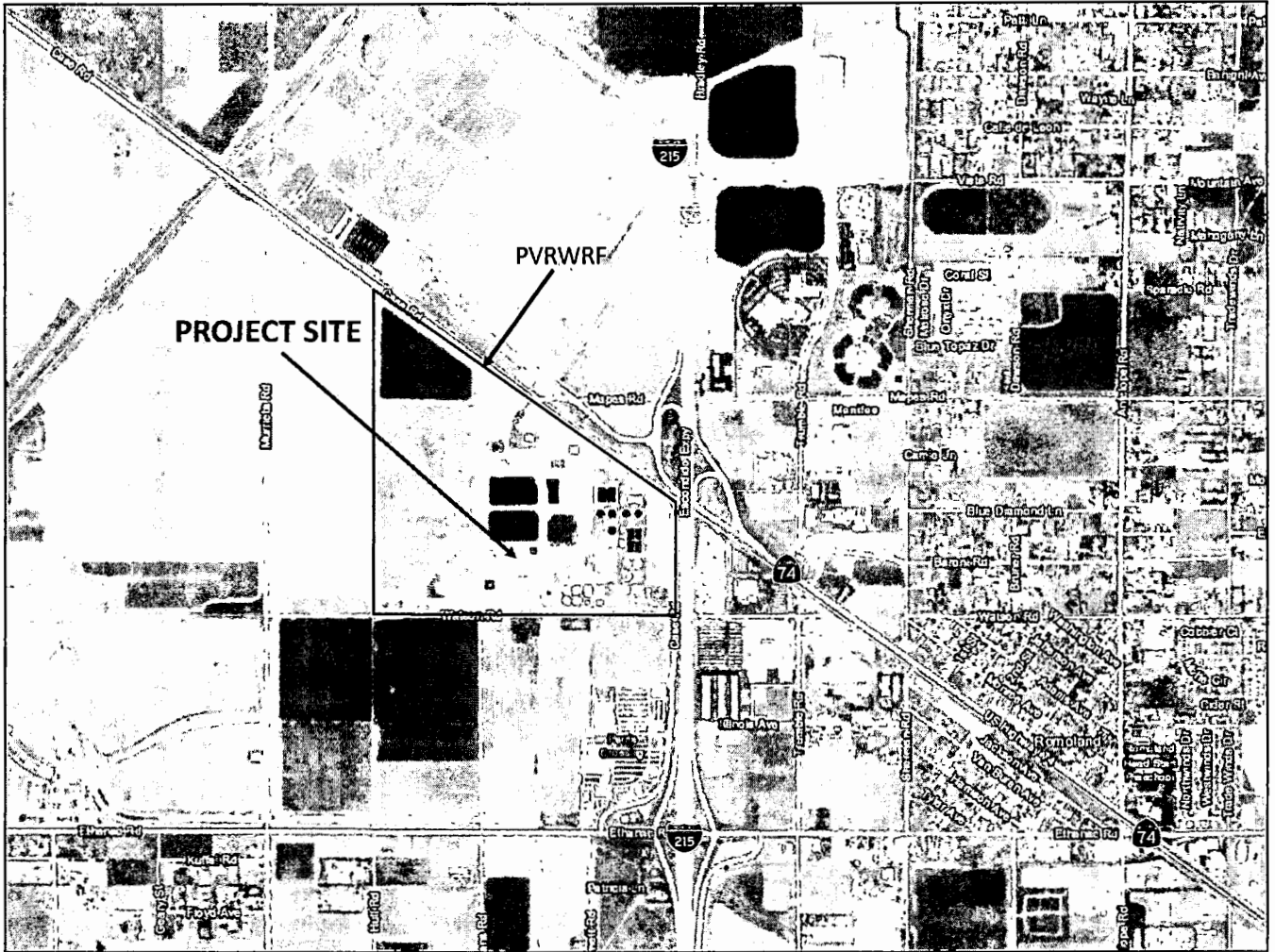

PVRWRF Vector Truck Dump Station

EXHIBIT 2: VICINITY MAP