



Notice of Exemption

San Mateo County Department of Public Works



555 County Center, 5th Floor, Redwood City, CA 94063 Phone: (650) 363-4100 Fax: (650) 361-8220

Filing of Notice of Exemption in Compliance with Section 21152(b) of the Public Resources Code (CALIFORNIA ENVIRONMENTAL QUALITY ACT). The filing of this Notice begins a 35-day Statute of Limitations on court challenges to this approval.

For Clerk Use Only

FILED ENDORSED
IN THE OFFICE OF THE
COUNTY CLERK RECORDER
SAN MATEO COUNTY CALIF

MAY 02 2024

MARK CHURCH, County Clerk
By **NILES LOP...**

Project Name:

Alta Vista Road Drainage Improvement Project

Project Location:

Project is located on Alta Vista Road at Elm Street in Montara, in unincorporated San Mateo County (see attached map).

Project Number: RM001

Responsible Unit: Roads

Description of Project:

This project will install a ditch relief culvert pipe beneath Alta Vista Road to underground the surface flows that cross the road after heavy storms. The new culvert will be approximately 30' long culvert, 15 inches in diameter, and CMP in material. Work will be conducted according to conservation measures and best management practices detailed in the County of San Mateo Routine Maintenance Program (RMP) Manual.

Exempt Status: (check one)

- Ministerial [Sec. 21080(b)(1); 15268];
- Declared Emergency [Sec. 21080(b)(3); 15269(a)];
- Emergency Project [Sec. 21080(b)(4); 15269(b)(c)];
- Categorical Exemption.

Class: Section Number:

- Statutory Exemptions.
Section Number:

Reason why project is exempt:

The drainage improvement consists of construction of one small new culvert within the existing roadway footprint.

Lead Agency Contact Person:

Signature: _____

Name: Khoa Vo

Date: 4/3/2024

WPS2024-005

Alta Vista Road – Drainage Improvements

SITE LOCATION MAP AND APPROXIMATE WORK AREA MAP

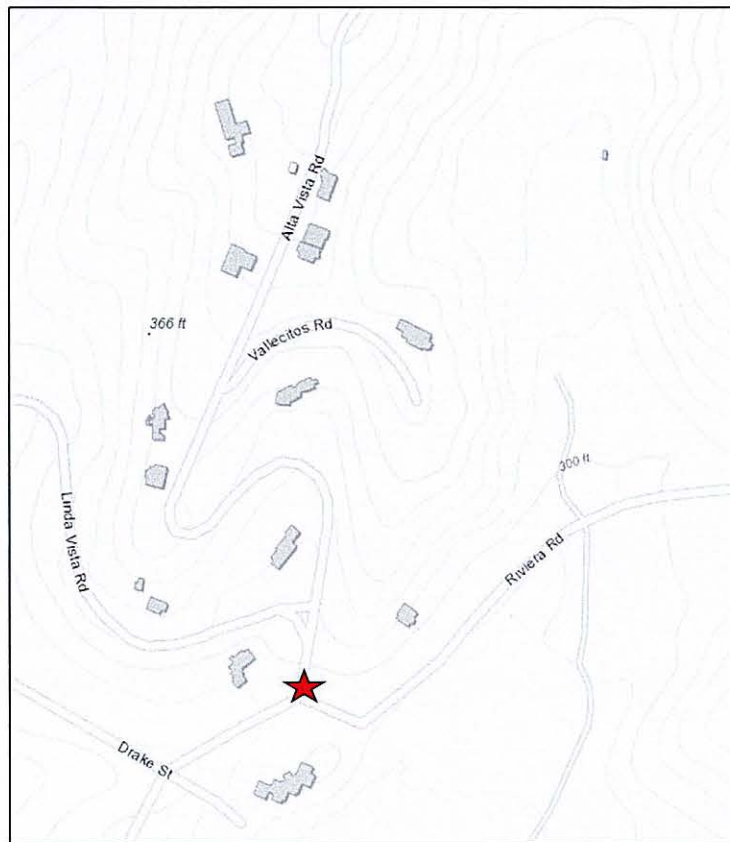
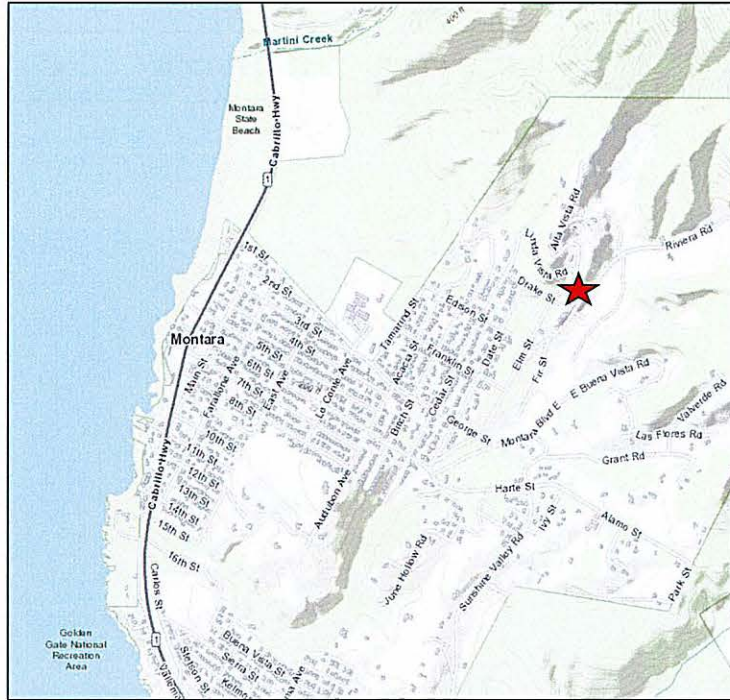

Alta Vista Road – Drainage Improvements

USGS Quad.	Roadway Milepost	Latitude (deg min sec)	Longitude (deg min sec)	Township	Range
Montara Mtn.	Alta Vista Road at Elm Street	37°32'40.5"N	122°29'53.2"W	4S	6W