

## NOTICE OF EXEMPTION

**To:**  
Office of Planning and Research  
1400 10th Street, Room 121  
Sacramento, CA 95814

**From:**  
California Tahoe Conservancy  
1061 Third Street  
South Lake Tahoe, CA 96150

**Project Title:** License Agreement for Tahoe Regional Planning Agency Access to Conservancy Properties

**Project Location – Specific:**

El Dorado County Assessment Numbers 026-021-007, and 029-260-032, and Placer County Assessment Numbers 090-112-022, 091-230-008, 090-094-022, 093-242-011, 093-035-004, 112-180-049 and 117-040-009 (as marked with red dots in Exhibit A.)

**Project Location – City:** South Lake Tahoe and Unincorporated

**Project Location – County:** El Dorado and Placer Counties

**Description of Nature, Purpose, and Beneficiaries of Project:**

Execution of a license agreement with the Tahoe Regional Planning Agency (TRPA) to allow TRPA to install stationary monitoring equipment to collect noise decibel level data throughout the Lake Tahoe Basin.

**Name of Public Agency Approving Project:** California Tahoe Conservancy

**Name of Person or Agency Carrying Out Project:** Tahoe Regional Planning Agency

**Exempt Status:**

- Ministerial (§ 15268)
- Declared Emergency (§ 15269(a))
- Emergency Project (§ 15269(b)(c))
- Categorical Exemption – Class 6, § 15306. (See also Cal. Code Regs., tit. 14, § 12102.6.)

**Reasons Why Project is Exempt:**

The Project consists of basic data collection and resource evaluation activities that do not result in a serious or major disturbance to an environmental resource.

**Contact Person:** Nick Meyer

**Telephone Number:** (530) 543-6073

**Date Received for Filing:**

*Kevin Prior*

---

Kevin Prior  
Director of Lands

# EXHIBIT A - TRPA Noise Monitoring Locations on CTC Parcels 2024

Location Name: Kings Beach Commercial

APN: 090-122-022

Coordinate: 39.23714, -120.02243

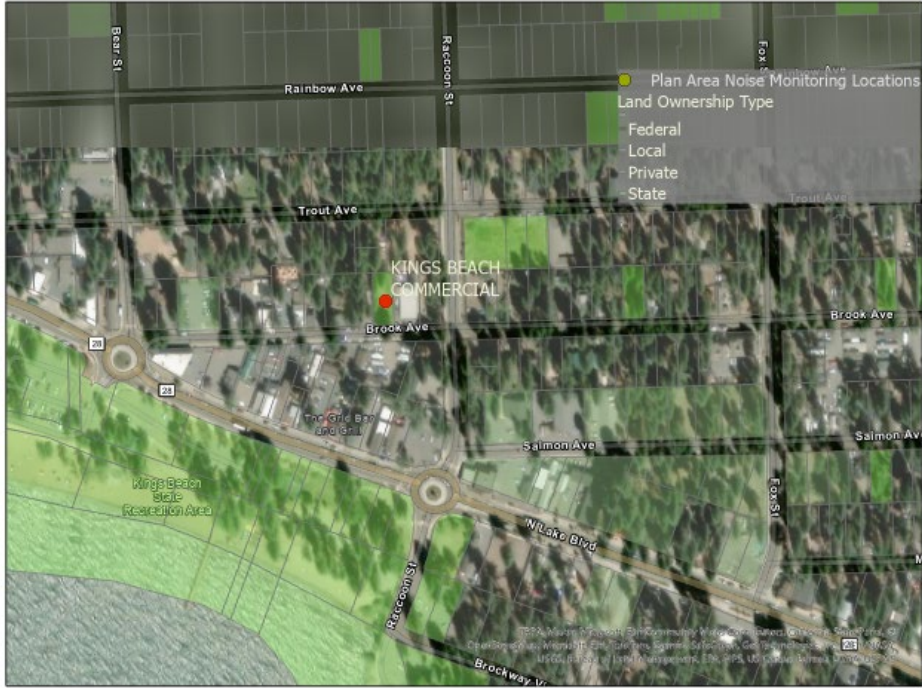

Location Name: Cedar Flat

APN: 091-230-008

Coordinate: 39.218868, -120.093731



Location Name: Stateline

APN: 029-260-032

Coordinate: 38.9572673, -119.9391826



Location Name: Kings Beach Industrial

APN: 090-094-022

Coordinate: 39.24310749, -120.0195564

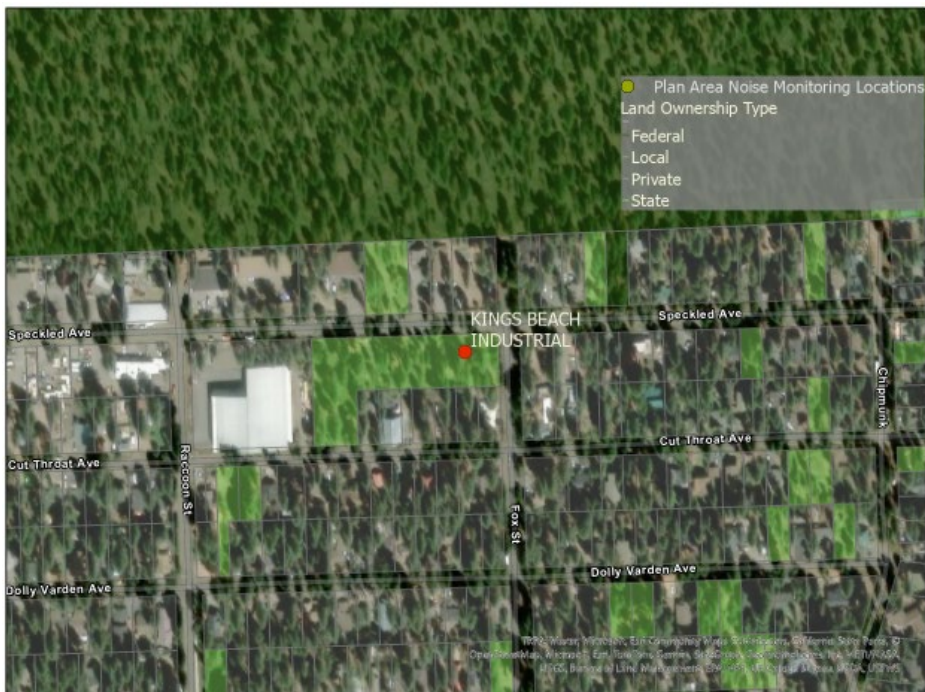

Location Name: Dollar Point  
 APN: 093-242-011  
 Coordinate: 39.186276, -120.0976472



Location Name: Barton Beach  
 APN: 026-021-007  
 Coordinate: 38.943417, -119.990433



Location Name: Lake Forest Commercial  
APN: 093-035-004  
Coordinate: 38.9692201, -119.9314968



Location Name: Tahoe Estates  
APN: 117-040-009  
Coordinate: 39.242462, -120.061694

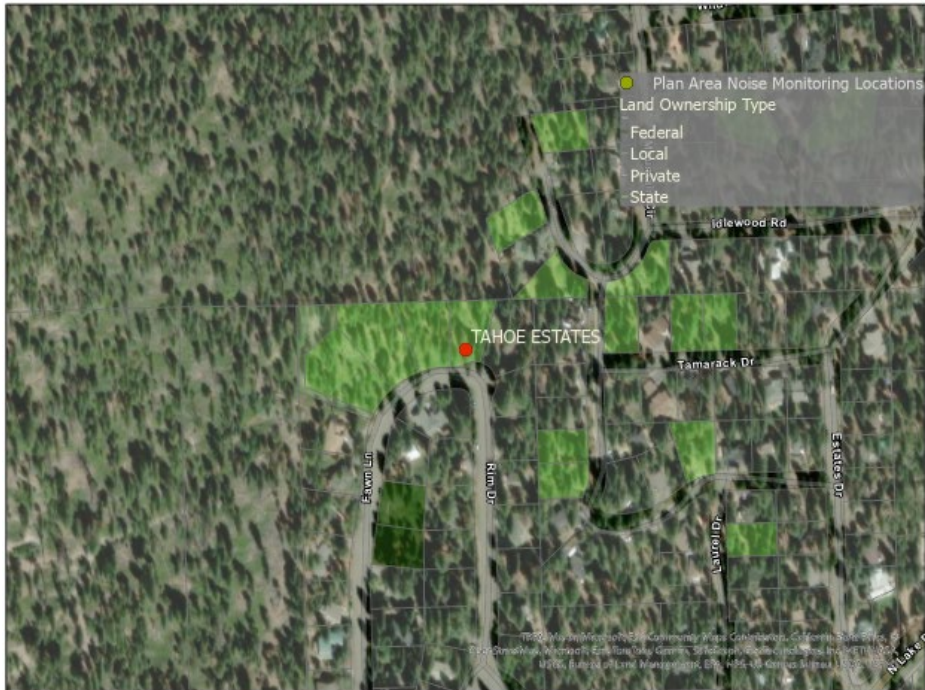

Location Name: Woodvista

APN: 112-180-049

Coordinate: 39.245684, -120.032612

