



State of California - Department of Fish and Wildlife  
**2024 ENVIRONMENTAL DOCUMENT FILING FEE**  
**CASH RECEIPT**  
 DFW 753.5a (REV. 01/01/24) Previously DFG 753.5a

RECEIPT NUMBER: 39-07092024-227
STATE CLEARINGHOUSE NUMBER (If applicable)

**SEE INSTRUCTIONS ON REVERSE. TYPE OR PRINT CLEARLY.**

LEAD AGENCY SAN JOAQUIN COUNTY PUBLIC WORKS	LEAD AGENCY EMAIL	DATE 07/09/2024
COUNTY/STATE AGENCY OF FILING SAN JOAQUIN	DOCUMENT NUMBER 39-07092024-227	

PROJECT TITLE  
WEST WOODBRIDGE ROAD STABILIZATION

PROJECT APPLICANT NAME SAN JOAQUIN COUNTY PUBLIC WORKS	PROJECT APPLICANT EMAIL	PHONE NUMBER (209) 468-3000 MARILISSA
PROJECT APPLICANT ADDRESS 1810 EAST HAZELTON AVE	CITY STOCKTON	STATE CA
		ZIP CODE 95205

**PROJECT APPLICANT** (Check appropriate box)

Local Public Agency    
  School District    
  Other Special District    
  State Agency    
  Private Entity

**CHECK APPLICABLE FEES:**

- Environmental Impact Report (EIR) \$4,051.25 \$ \_\_\_\_\_
- Mitigated/Negative Declaration (MND)(ND) \$2,916.75 \$ \_\_\_\_\_
- Certified Regulatory Program (CRP) document - payment due directly to CDFW \$1,377.25 \$ \_\_\_\_\_
- Exempt from fee
  - Notice of Exemption (attach)
  - CDFW No Effect Determination (attach)
- Fee previously paid (attach previously issued cash receipt copy)
- Water Right Application or Petition Fee (State Water Resources Control Board only) \$850.00 \$ \_\_\_\_\_
- County documentary handling fee \$ \_\_\_\_\_ \$50.00
- Other \$ \_\_\_\_\_

**PAYMENT METHOD:**

- Cash    
  Credit    
  Check    
  Other    
 TOTAL RECEIVED \$ \_\_\_\_\_ \$50.00

SIGNATURE 	AGENCY OF FILING PRINTED NAME AND TITLE Kelley McHugh ,Deputy
---	--



## NOTICE OF EXEMPTION

TO:  Office of Planning and Research  
CEQAnet Web Portal  
<https://ceqasubmit.opr.ca.gov/>

FROM: San Joaquin County  
Department of Public Works  
1810 East Hazelton Avenue  
Stockton, California 95205

County Clerk  
County of San Joaquin California  
44 North San Joaquin Street, Suite 260  
Stockton, California 95202

Project Title: West Woodbridge Road Stabilization

Project Location: See attached vicinity map

Description of Nature, Purpose, and Beneficiaries: See attached project description

Public Agency Approving Project: San Joaquin County Public Works Department

Name of Agency Carrying Out Project: San Joaquin County Public Works Department

This is to advise that the San Joaquin County Public Works Department has approved the above described project on 3/7/24 and has made the determination that the project is exempt due to the following:

Exempt Status (check one):

- Ministerial (Sec. 21080 (b) (1); 15268)  
 Declared Emergency (Sec. 21080 (b) (3); 15269(a))  
 Emergency Project (Sec. 21080 (B) (4); 15269(b) (c))  
 Categorical Exemption: Existing Facilities (Sec. 15301(c))  
 Statutory Exemption (Sec. 15282(l))

Reason(s) why project is exempt: The project will stabilize an existing road. No additional travel lanes will be constructed.

Lead Agency Contact Person: Marilissa Loera, Senior Planner, (209) 468-3085

Signature:  Title: Senior Planner Date: 7/9/2024

## WEST WOODBRIDGE ROAD STABILIZATION

### Project Description

#### **Project Location:**

**West Woodbridge Road:** West end to 6,000 feet east of west end. **See attached Vicinity Map.**

#### **Project Justification:**

**Woodbridge Road** is heavily damaged. Extensive pavement failures are present within both lanes. Extensive pavement failures in both lanes. Failure and undermining in the shoulder areas are also present. Large dips in the road have created an extremely uneven driving surface.

The road has been chip sealed once in the last seven years. Rip Rap and shoulder protection was placed in various areas along the specified segment in May of 2023.

#### **Scope of Work:**

The project will consist of:

1. Clearing and grubbing vegetation in shoulder areas.
2. Pulverizing in place approximately 6,000 Linear Feet of existing road section at approximately 22-foot-wide, at varying depths of 8 to 10 inches.
3. Building up shoulders on north and south sides with Rip Rap and Aggregate Base (AB).
4. Building up road section with Class II AB, grade shape and compact.
5. Applying organic stabilization material to road section, grade and compact.

#### **Environmental Setting:**

In these portions of the San Joaquin County, land usage is primarily **agricultural with single family homes.**

**There are many large trees adjacent to the project area.** Nesting and migratory birds, protected by the Migratory Bird Treaty Act, may nest within these trees. Furthermore, the Swainson's Hawk, a raptor species of concern within the State of California and listed as threatened may nest adjacent to or within the project area. A pre-construction survey for nesting Swainson's Hawks and other migratory birds is recommended if construction is scheduled to occur from February 15<sup>th</sup> to September 1<sup>st</sup>.

#### **Beneficiaries:**

The public will see increased safety and fewer hazards with this well-maintained road. Overall, there will be reduced maintenance concerns and more reliability within the project area.

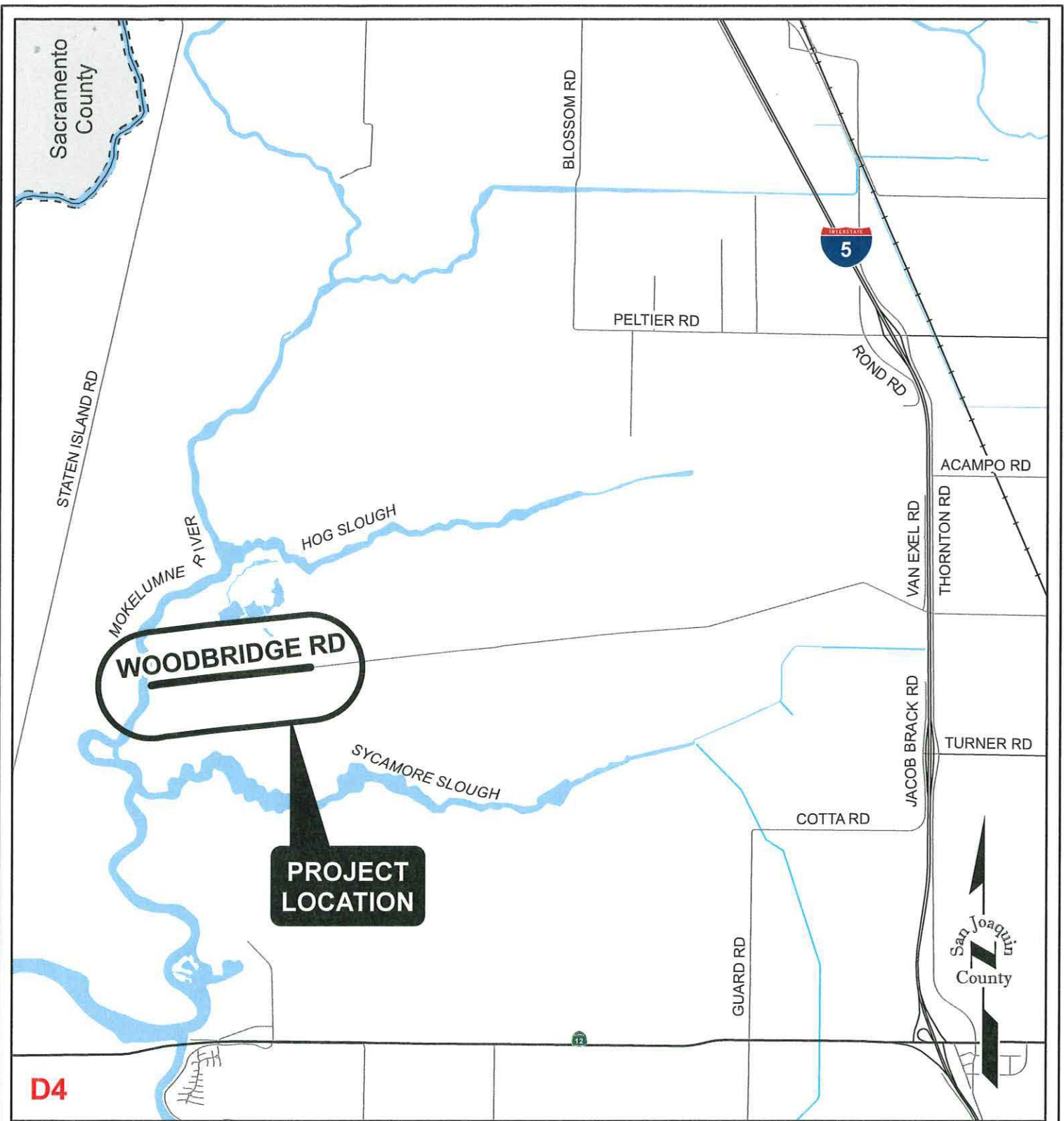

D4 NO SCALE

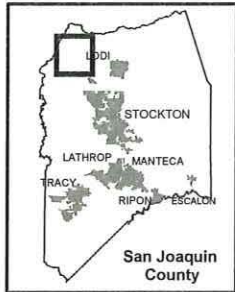

**Vicinity Map**  
**WEST WOODBRIDGE ROAD**  
**STABILIZATION**  
 (West End to 6,000' East of West End)

