

Notice of Exemption

To: Office of Planning and Research
1400 Tenth Street, Room 121
Sacramento, CA 95814

From: San Bernardino County
Department of Public Works
Environmental Management Division
825 E. Third Street, Room 123
San Bernardino, CA 92415-0835

Clerk of the Board of Supervisors
San Bernardino County
385 North Arrowhead Avenue, Second Floor
San Bernardino, CA 92415-0130

Project Description

Project Title: Third Street & Pacific Street Bus Stop Project.
Project Location: The Project is located in the unincorporated area of Fontana, San Bernardino County at the following locations: 1) Northwest corner of E. Third Street and Pedley Road; 2) Southeast of Pacific Street and Glasgow Avenue; 3) Northeast of Pacific Street and Del Rosa Avenue. Please refer to the attached Location Map.
Project Description: The San Bernardino County Department of Public Works (DPW) is proposing road improvement project consisting of removing existing asphalt and construct three (3) concrete bus landing pads and one (1) American Disabilities Act (ADA) ramp. Equipment planned for use on this project will include but is not limited to bulldozer, truck loader and cement truck. No traffic detours or nighttime construction are planned at this time. Construction duration is anticipated for approximately 30 working days. San Bernardino County Development Code 83.01.80(g)(3): exempts noise from temporary construction, maintenance, repair, or demolition activities between 7:00 a.m. and 7:00 p.m., except Sundays and Federal holidays.

Applicant

San Bernardino County Dept of Public Works

825 E. Third Street

Address

San Bernardino, CA 92415-0835

(909) 387-8109

Phone

Representative

Arlene B. Chun, M.S., P.E.

Name

Same as Applicant

Address

Manie Cruz, Planner

Lead Agency Contact Person

(909) 387-8109

Same as Applicant

Phone

Exempt Status: (check one)

- Ministerial [Sec. 21080(B)(1); 15268];
 Declared Emergency [Sec. 21080(B)(3); 15269(a)];
 Emergency Project [Sec. 21080(B)(4); 15269(b)];

Categorical Exemption. State type and section: Class 1 Categorical Exemption Section 15301(c)

Existing Facilities and Class 2, 15302(c) Replacement or Reconstruction

Statutory Exemptions. State code number: _____

Other Exemption: _____

Reasons why project is exempt: The proposed project consists of routine maintenance & improvements of existing public streets, sidewalks, and gutters and the replacement or reconstruction of existing structures and facilities.

Signature Arlene B. Chun, M.S., P.E.

Engineering Manager, Environmental Mgmt. Div.

Title

10/01/2024

Date

Signed by Lead Agency Signed by Applicant

Date received for filing at OPR: N/A

DATE FILED & POSTED

Posted On: 10-09-24

Removed On: 11-14-24

Receipt No: 36-10092024-774

RECEIVED

OCT - 9 2024

CLERK OF THE BOARD
San Bernardino County

REGIONAL SITE MAP_Third Street and Pacific Street Improvement Project



RECEIVED

OCT - 9 2024

CLERK OF THE BOARD
San Bernardino County

PROJECT MAPS_Third Street and Pacific Street Improvement Project

RECEIVED

OCT - 9 2024

CLERK OF THE BOARD
San Bernardino County

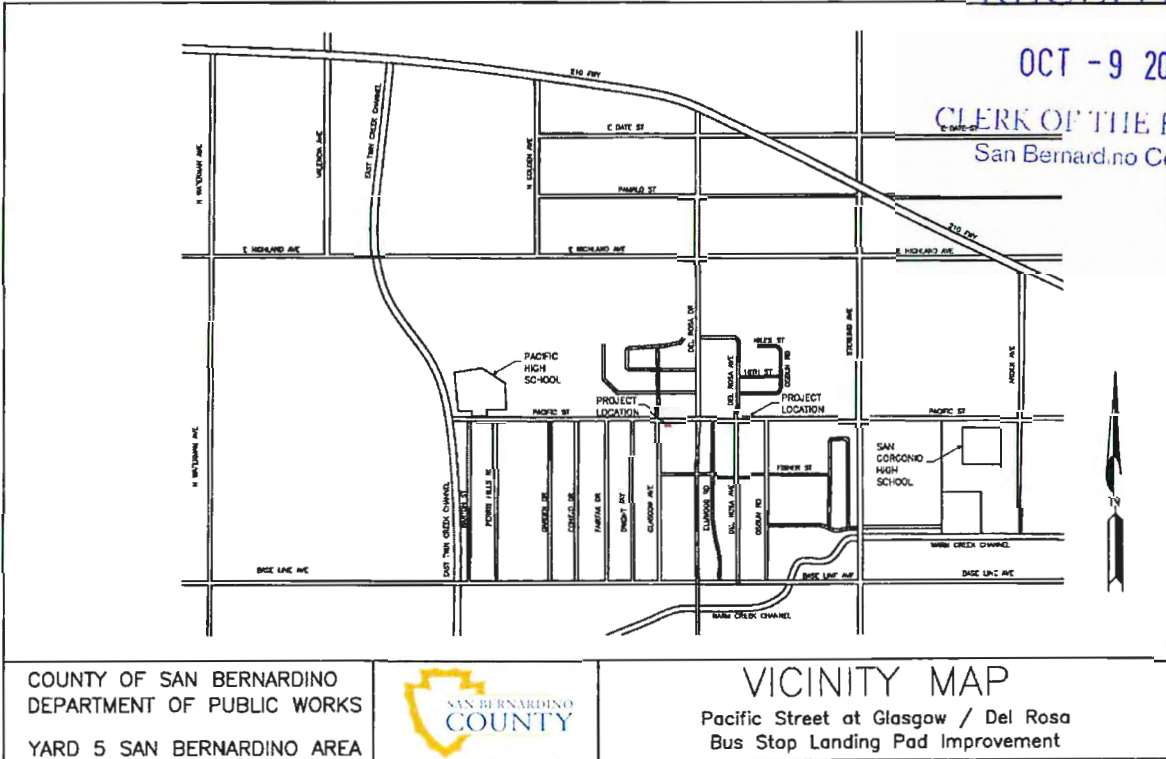

COUNTY OF SAN BERNARDINO
DEPARTMENT OF PUBLIC WORKS
YARD 5 SAN BERNARDINO AREA



VICINITY MAP
Pacific Street at Glasgow / Del Rosa
Bus Stop Landing Pad Improvement

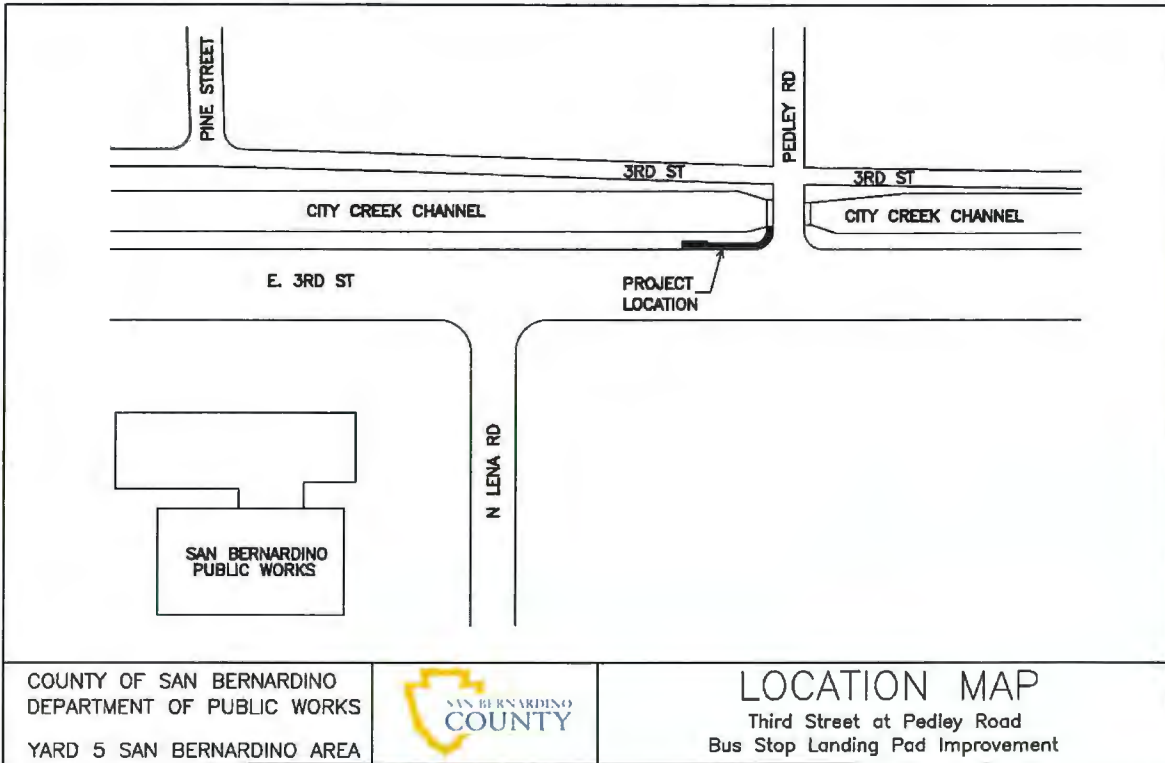

RECEIVED

OCT - 9 2024

CLERK OF THE BOARD
 San Bernardino County

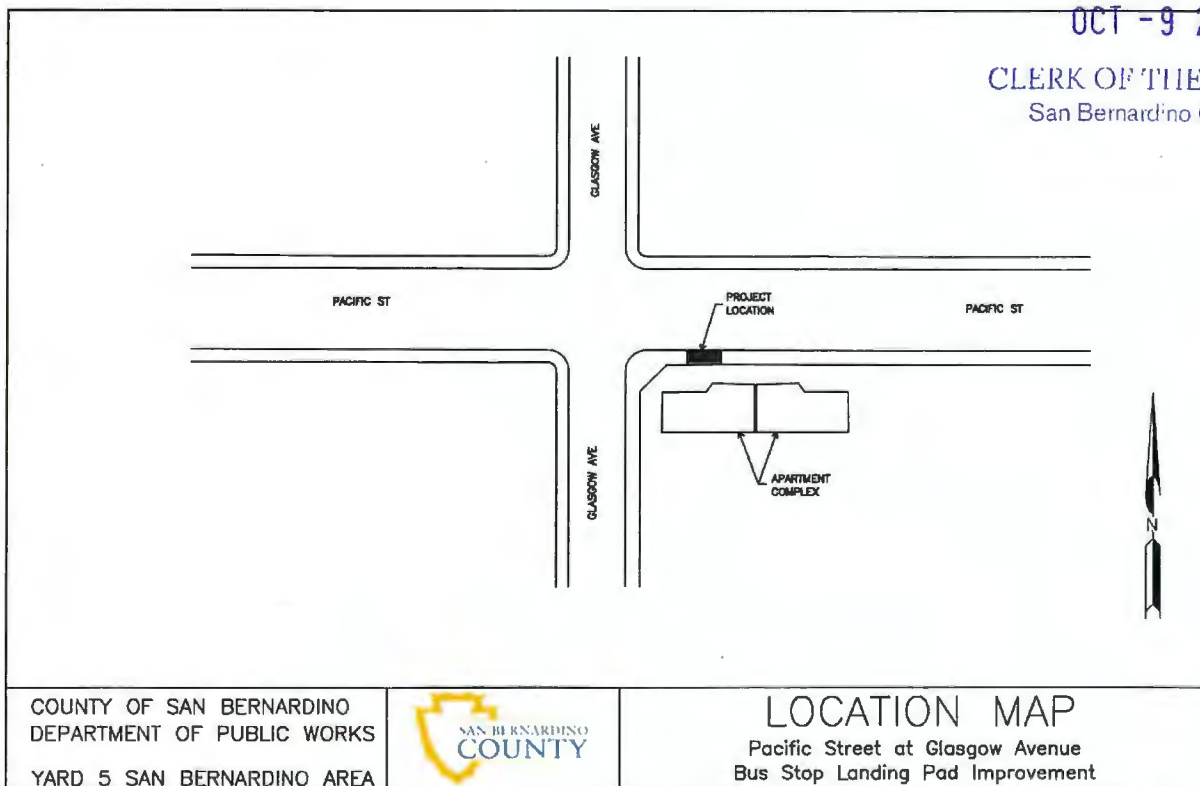

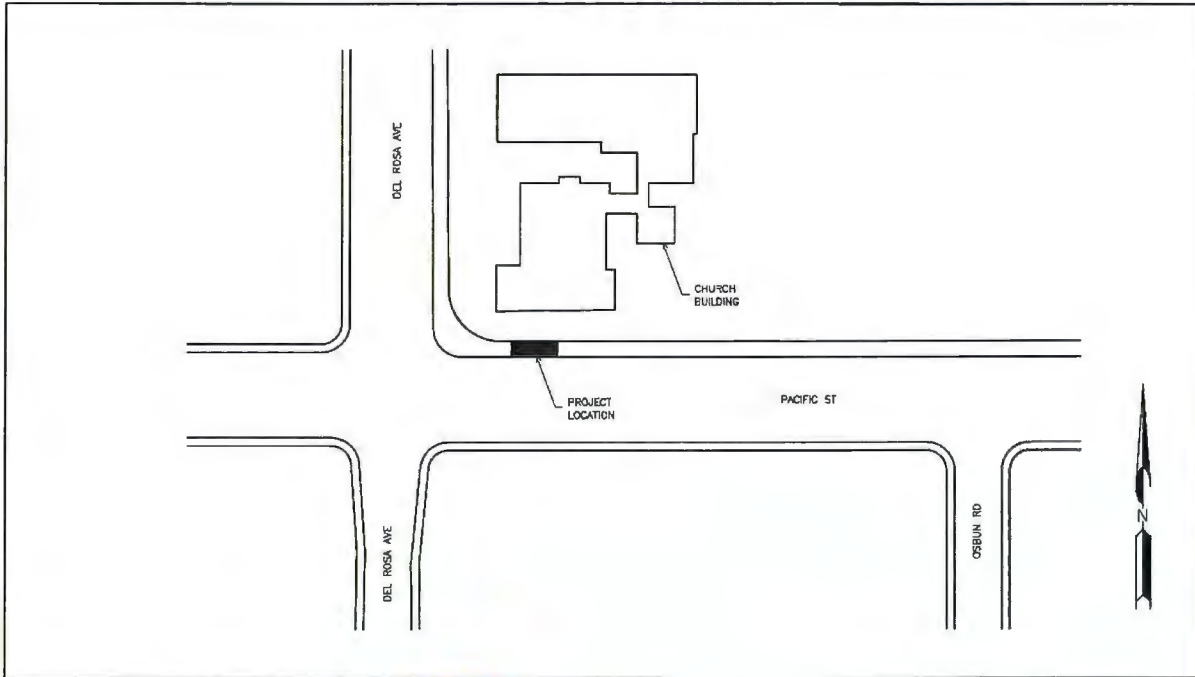

COUNTY OF SAN BERNARDINO
DEPARTMENT OF PUBLIC WORKS
YARD 5 SAN BERNARDINO AREA



LOCATION MAP
Pacific Street at Del Rosa Avenue
Bus Stop Landing Pad Improvement

RECEIVED

OCT -9 2024

CLERK OF THE BOARD
San Bernardino County

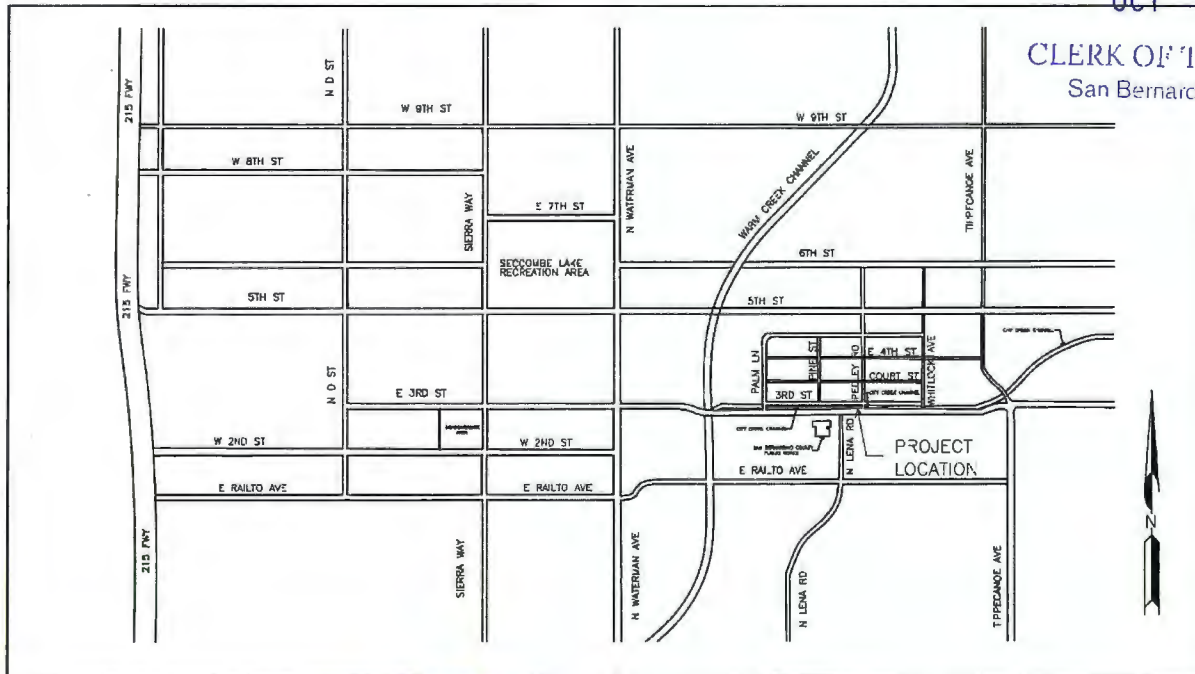

COUNTY OF SAN BERNARDINO
DEPARTMENT OF PUBLIC WORKS
YARD 5 SAN BERNARDINO AREA



VICINITY MAP
Third Street at Pedley Road
Bus Stop Landing Pad Improvement

**ATTACHMENT 3 – CALIFORNIA DEPARTMENT OF FISH AND GAME NATURAL
DIVERSITY DATABASE REPORT AND OCCURRENCE PROBABILITY**

Table 1: San Bernardino South Quadrangle Special Status Species

Common Name	Scientific Name	Habitat	Status	Occurrence Probability
Plants				
Marsh sandwort	<i>Arenaria paludicola</i>	Marshes and swamps.	Fed: Endangered CA: Endangered CNPS: 1B.1	Not present: The project site and/or immediate area does not support suitable habitat
Horn's milk-vetch	<i>Astragalus hornii</i> <i>var. hornii</i>	Meadows and seeps, playas.	Fed: None CA: None CNPS: 1B.1	Not present: The project site and/or immediate area does not support suitable habitat
bristly sedge	<i>Carex comosa</i>	Marshes and swamps, coastal prairie, valley and foothill grassland.	Fed: None CA: None CNPS: 2B.1	Unlikely: The project site and/or immediate area does not support suitable habitat
smooth tarplant	<i>Centromadia pungens</i> ssp. <i>laevis</i>	Valley and foothill grassland, chenopod scrub, meadows and seeps, playas, riparian woodland.	Fed: None CA: Rare CNPS: 1B.1	Unlikely: The project site and/or immediate area does not support suitable habitat
salt marsh bird's-beak	<i>Chloropyron maritimum</i> ssp. <i>maritimum</i>	Marshes and swamps, coastal dunes.	Fed: Endangered CA: Endangered CNPS: 1B.2	Not present: The project site and/or immediate area does not support suitable habitat

RECEIVED

OCT - 9 2024

CLERK OF THE BOARD
San Bernardino County

Table 1: San Bernardino South Quadrangle Special Status Species

Common Name	Scientific Name	Habitat	Status	Occurrence Probability
Parry's spineflower	<i>Chorizanthe parryi</i> var. <i>parryi</i>	Coastal scrub, chaparral, cismontane woodland, valley and foothill grassland.	Fed: None CA: None CNPS: 1B.1	Unlikely: The project site and/or immediate area does not support suitable habitat
Peruvian dodder	<i>Cuscuta obtusiflora</i> var. <i>glandulosa</i>	Marshes and swamps (freshwater).	Fed: None CA: None CNPS: 2B.2	Not present: The project site and/or immediate area does not support suitable habitat
slender-horned spineflower	<i>Dodecahema leptoceras</i>	Chaparral, cismontane woodland, coastal scrub (alluvial fan sage scrub).	Fed: Endangered CA: Endangered CNPS: 1B.1	Not present: The project site and/or immediate area does not support suitable habitat
Santa Ana River woollystar	<i>Eriastrum densifolium</i> ssp. <i>sanctorum</i>	Coastal scrub, chaparral.	Fed: Endangered CA: Endangered CNPS: 1B.1	Not present: The project site and/or immediate area does not support suitable habitat
Alvin Meadow bedstraw	<i>Galium californicum</i> ssp. <i>primum</i>	Chaparral, lower montane coniferous forest.	Fed: None CA: None CNPS: 1B.2	Not Present: The project site and/or immediate area does not support suitable habitat
Los Angeles sunflower	<i>Helianthus nuttallii</i> ssp. <i>parishii</i>	Marshes and swamps (coastal salt and freshwater).	Fed: None CA: None CNPS: 2B.2	Not present: The project site and/or immediate area does not support suitable habitat

RECEIVED

OCT - 9 2024

CLERK OF THE BOARD
San Bernardino County

Table 1: San Bernardino South Quadrangle Special Status Species

Common Name	Scientific Name	Habitat	Status	Occurrence Probability
mesa horkelia	<i>Horkelia cuneata</i> <i>var. puberula</i>	Chaparral, cismontane woodland, coastal scrub.	Fed: None CA: None CNPS: 1B.1	Unlikely: The project site and/or immediate area does not support suitable habitat
Robinson's pepper-grass	<i>Lepidium virginicum</i> <i>var. robinsonii</i>	Chaparral, coastal scrub.	Fed: None CA: None CNPS: 4.3	Unlikely: The project site and/or immediate area does not support suitable habitat
Parish's desert-thorn	<i>Lycium parishii</i>	Coastal scrub, Sonoran desert scrub.	Fed: None CA: None CNPS: 2B.3	Unlikely: The project site and/or immediate area does not support suitable habitat
Parish's bush-mallow	<i>Malacothamnus parishii</i>	Chaparral, coastal sage scrub.	Fed: None CA: None CNPS: 1A	Unlikely: The project site and/or immediate area does not support suitable habitat
Pringle's monardella	<i>Monardella pringlei</i>	Coastal scrub.	Fed: None CA: None CNPS: 1A	Unlikely: The project site and/or immediate area does not support suitable habitat
Gambel's water cress	<i>Nasturtium gambelii</i>	Marshes and swamps.	Fed: None CA: None CNPS: 1B.1	Not present: The project site and/or immediate area does not support suitable habitat

RECEIVED

OCT - 9 2024

CLERK OF THE BOARD
San Bernardino County

Table 1: San Bernardino South Quadrangle Special Status Species

Common Name	Scientific Name	Habitat	Status	Occurrence Probability
Parish's gooseberry	<i>Ribes divaricatum</i> var. <i>parishii</i>	Riparian woodland.	Fed: None CA: None CNPS: 1A	Not present: The project site and/or immediate area does not support suitable habitat
chaparral ragwort	<i>Senecio aphanactis</i>	Chaparral, cismontane woodland, coastal scrub	Fed: None CA: None CNPS: 2B.2	Unlikely: The project site and/or immediate area does not support suitable habitat
salt spring checkerbloom	<i>Sidalcea neomexicana</i>	Playas, chaparral, coastal scrub, lower montane coniferous forest, Mojavean desert scrub.	Fed: None CA: None CNPS: 2B.2	Unlikely: The project site and/or immediate area does not support suitable habitat
prairie wedge grass	<i>Sphenopholis obtusata</i>	Cismontane woodland, meadows and seeps.	Fed: None CA: None CNPS: 2B.2	Not present: The project site and/or immediate area does not support suitable habitat
San Bernardino aster	<i>Symphyotrichum defoliatum</i>	Meadows and seeps, cismontane woodland, coastal scrub, lower montane coniferous forest, marshes and swamps, valley and foothill grassland.	Fed: None CA: None CNPS: 1B.2	Unlikely: The project site and/or immediate area does not support suitable habitat
Invertebrates				
Crotch bumble bee	<i>Bombus crotchii</i>	Coastal California east to the Sierra-Cascade crest and south into Mexico.	Fed: None CA: None	Unlikely: The project site and/or immediate area does not support suitable habitat

RECEIVED

OCT -9 2024

CLERK OF THE BOARD
San Bernardino County

Table 1: San Bernardino South Quadrangle Special Status Species

Common Name	Scientific Name	Habitat	Status	Occurrence Probability
Busck's gallmoth	<i>Eugnosta busckana</i>	Coastal dunes, Coastal scrub	Fed: None CA: None	Unlikely: The project site and/or immediate area does not support suitable habitat
quino checkerspot butterfly	<i>Euphydryas editha quino</i>	Sunny openings within chaparral and coastal sage shrublands in parts of Riverside and San Diego counties.	Fed: Endangered CA: None	Not present: The project site and/or immediate area does not support suitable habitat
Delhi Sands flower-loving fly	<i>Rhaphiomidas terminatus abdominalis</i>	Found only in areas of the Delhi Sands formation in southwestern San Bernardino and northwestern Riverside counties.	Fed: Endangered CA: None	Not Present: The project site and/or immediate area does not support suitable habitat
Fish				
Santa Ana sucker	<i>Catostomus santaanae</i>	Endemic to Los Angeles Basin south coastal streams.	Fed: Threatened CA: None	Not present: The project site and/or immediate area does not support suitable habitat
arroyo chub	<i>Gila orcuttii</i>	Native to streams from Malibu Creek to San Luis Rey River basin. Introduced into streams in Santa Clara, Ventura, Santa Ynez, Mojave and San Diego river basins	Fed: None CA: SSC	Not present: The project site and/or immediate area does not support suitable habitat

RECEIVED

OCT - 9 2024

CLERK OF THE BOARD
San Bernardino County

Table 1: San Bernardino South Quadrangle Special Status Species

Common Name	Scientific Name	Habitat	Status	Occurrence Probability
steelhead - southern California DPS	<i>Oncorhynchus mykiss irideus</i> pop. 10	Federal listing refers to populations from Santa Maria River south to southern extent of range (San Mateo Creek in San Diego County).	Fed: Endangered CA: None	Not present: The project site and/or immediate area does not support suitable habitat
Amphibians and Reptiles				
western spadefoot	<i>Spea hammondi</i>	Cismontane woodland, Coastal scrub, Valley & foothill grassland, Vernal pool, Wetland	Fed: None CA: SSC	Unlikely: The project site and/or immediate area does not support suitable habitat
southern California legless lizard	<i>Anniella stebbinsi</i>	Broadleaved upland forest, Chaparral, Coastal dunes, Coastal scrub	Fed: None CA: SSC	Unlikely: The project site and/or immediate area does not support suitable habitat
California glossy snake	<i>Arizona elegans occidentalis</i>	Generalist reported from a range of scrub and grassland habitats, often with loose or sandy soils.	Fed: None CA: SSC	Unlikely: The project site and/or immediate area does not support suitable habitat
orange-throated whiptail	<i>Aspidoscelis hyperythra</i>	Inhabits low-elevation coastal scrub, chaparral, and valley-foothill hardwood habitats.	Fed: None CA: Watch list	Unlikely: The project site and/or immediate area does not support suitable habitat
coastal whiptail	<i>Aspidoscelis tigris stejnegeri</i>	Found in deserts and semi-arid areas with sparse vegetation and open areas. Also found in woodland & riparian areas.	Fed: None CA: SSC	Unlikely: The project site and/or immediate area does not support suitable habitat

RECEIVED
OCT - 9 2024
CLERK OF THE BOARD
San Bernardino County

Table 1: San Bernardino South Quadrangle Special Status Species

Common Name	Scientific Name	Habitat	Status	Occurrence Probability
San Diego banded gecko	<i>Coleonyx variegatus abbotti</i>	Found in granite or rocky outcrops in coastal scrub and chaparral habitats.	Fed: None CA: SSC	Unlikely: The project site and/or immediate area does not support suitable habitat
red-diamond rattlesnake	<i>Crotalus ruber</i>	Chaparral, woodland, grassland, and desert areas from coastal San Diego County to the eastern slopes of the mountains.	Fed: None CA: SSC	Unlikely: The project site and/or immediate area does not support suitable habitat
Coast horned lizard	<i>Phrynosoma blainvillii</i>	Chaparral, Cismontane woodland, Coastal bluff scrub, Coastal scrub, Desert wash, Pinon & juniper woodlands, Riparian scrub, Riparian woodland, Valley & foothill grassland	Fed: None CA: SSC	Unlikely: The project site and/or immediate area does not support suitable habitat
south coast gartersnake	<i>Thamnophis sirtalis</i>	Southern California coastal plain from Ventura County to San Diego County, and from sea level to about 850 m, near permanent water	Fed: None CA: SSC	Not Present: The project site and/or immediate area does not support suitable habitat
Birds				
tricolored blackbird	<i>Agelaius tricolor</i>	Requires open water, protected nesting substrate, and foraging area with insect prey within a few km of the colony.	Fed: None CA: Threatened	Not present: The project site and/or immediate area does not support suitable habitat

RECEIVED

OCT -9 2024

CLERK OF THE BOARD
San Bernardino County

Table 1: San Bernardino South Quadrangle Special Status Species

Common Name	Scientific Name	Habitat	Status	Occurrence Probability
southern California rufous-crowned sparrow	<i>Aimophila ruficeps canescens</i>	Resident in Southern California coastal sage scrub and sparse mixed chaparral.	Fed: None CA: Watch list	Unlikely: The project site and/or immediate area does not support suitable habitat.
Bell's sage sparrow	<i>Artemisiospiza belli belli</i>	Nests in chaparral dominated by fairly dense stands of chamise. Found in coastal sage scrub in south of range.	Fed: None CA: Watch list	Not present: The project site and/or immediate area does not support suitable habitat
burrowing owl	<i>Athene cunicularia</i>	Open, dry annual or perennial grasslands, deserts, and scrublands characterized by low-growing vegetation.	Fed: None CA: Watch list	Unlikely: The project site and/or immediate area does not support suitable habitat
Swainson's hawk	<i>Buteo swainsoni</i>	Breeds in grasslands with scattered trees, juniper-sage flats, riparian areas, savannahs, and agricultural or ranch lands with groves or lines of trees.	Fed: None CA: Threatened	Not present: The project site and/or immediate area does not support suitable habitat
western yellow-billed cuckoo	<i>Coccyzus americanus occidentalis</i>	Riparian forest nester, along the broad, lower flood-bottoms of larger river systems.	Fed: Threatened CA: Endangered	Not present: The project site and/or immediate area does not support suitable habitat
merlin	<i>Falco columbarius</i>	Seacoast, tidal estuaries, open woodlands, savannahs, edges of grasslands and deserts, farms and ranches.	Fed: None CA: Watch list	Unlikely: The project site and/or immediate area does not support suitable habitat.

RECEIVED

OCT -9 2024

CLERK OF THE BOARD
San Bernardino County

Table 1: San Bernardino South Quadrangle Special Status Species

Common Name	Scientific Name	Habitat	Status	Occurrence Probability
California black rail	<i>Laterallus jamaicensis coturniculus</i>	Inhabits freshwater marshes, wet meadows and shallow margins of saltwater marshes bordering larger bays.	Fed: None CA: Threatened	Not present: The project site and/or immediate area does not support suitable habitat.
coastal California gnatcatcher	<i>Polioptila californica californica</i>	Obligate, permanent resident of coastal sage scrub below 2500 ft in Southern California.	Fed: Threatened CA: Fully Protected	Not present: The project site and/or immediate area does not support suitable habitat
least Bell's vireo	<i>Vireo bellii pusillus</i>	Summer resident of Southern California in low riparian in vicinity of water or in dry river bottoms; below 2000 ft.	Fed: Endangered CA: Endangered	Not present: The project site and/or immediate area does not support suitable habitat
Mammals				
northwestern San Diego pocket mouse	<i>Chaetodipus fallax fallax</i>	Coastal scrub, chaparral, grasslands, sagebrush, etc. in western San Diego County.	Fed: None CA: SSC	Unlikely: The project site and/or immediate area does not support suitable habitat
San Bernardino kangaroo rat	<i>Dipodomys merriami parvus</i>	Alluvial scrub vegetation on sandy loam substrates characteristic of alluvial fans and flood plains.	Fed: Endangered CA: Candidate Endangered	Not present: The project site and/or immediate area does not support suitable habitat
Stephens' kangaroo rat	<i>Dipodomys stephensi</i>	Primarily annual and perennial grasslands, but also occurs in coastal scrub and sagebrush with sparse canopy cover.	Fed: Endangered CA: Threatened	Not present: The project site and/or immediate area does not support suitable habitat

RECEIVED

OCT - 9 2024
CLERK OF THE BOARD
San Bernardino County

Table 1: San Bernardino South Quadrangle Special Status Species

Common Name	Scientific Name	Habitat	Status	Occurrence Probability
western mastiff bat	<i>Eumops perotis californicus</i>	Chaparral, Cismontane woodland, Coastal scrub, Valley & foothill grassland	Fed: None CA: SSC	Unlikely: The project site and/or immediate area does not support suitable habitat.
western yellow bat	<i>Lasiurus xanthinus</i>	Found in valley foothill riparian, desert riparian, desert wash, and palm oasis habitats.	Fed: None CA: SSC	Not present: The project site and/or immediate area does not support suitable habitat
San Diego black-tailed jackrabbit	<i>Lepus californicus bennettii</i>	Coastal sage scrub habitats in Southern California.	Fed: None CA: SSC	Unlikely: The project site and/or immediate area does not support suitable habitat
pocketed free-tailed bat	<i>Nyctinomops femorosaccus</i>	Joshua tree woodland, Pinon & juniper woodlands, Riparian scrub, Sonoran desert scrub	Fed: None CA: SSC	Unlikely: The project site and/or immediate area does not support suitable habitat.
southern grasshopper mouse	<i>Onychomys torridus ramona</i>	Desert areas, especially scrub habitats with friable soils for digging. Prefers low to moderate shrub cover.	Fed: None CA: SSC	Not present: The project site and/or immediate area does not support suitable habitat
Los Angeles pocket mouse	<i>Perognathus longimembris brevinasus</i>	Lower elevation grasslands and coastal sage communities in and around the Los Angeles Basin.	Fed: None CA: SSC	Unlikely: The project site and/or immediate area does not support suitable habitat

RECEIVED

OCT - 9 2024

CLERK OF THE BOARD
San Bernardino County

Table 1: San Bernardino South Quadrangle Special Status Species

Common Name	Scientific Name	Habitat	Status	Occurrence Probability
American badger	<i>Taxidea taxus</i>	Most abundant in drier open stages of most shrub, forest, and herbaceous habitats, with friable soils.	Fed: None CA: SSC	Not present: The project site and/or immediate area does not support suitable habitat

RECEIVED

OCT -9 2024

CLERK OF THE COURT
San Bernardino County