

THIS NOTICE WAS POSTED

ON October 10 2024

UNTIL November 12 2024

REGISTRAR – RECORDER/COUNTY CLERK



Notice of Exemption

Office of Planning and Research
1400 Tenth Street, Room 121
Sacramento, CA 95814

County Clerk
County of Los Angeles
12400 E. Imperial Highway
1st Floor, Room 1101
Norwalk, CA 90650

From: Planning Division/City of Pomona
505 S. Garey Avenue
Pomona, CA 91766

2024 210693

FILED
Oct 10 2024
Dean C. Logan, Registrar – Recorder/County Clerk
Electronically signed by TODD TRAN

Project Title: “Country Crossing Park Playground Resurfacing and Play Equipment”

Project Location-Specific: Country Crossing Park, 10 Santa Clara Dr, Pomona, CA 91766, see attached.

Project Location-City: Pomona **Project Location-County:** Los Angeles

Description of Project:

This project provides for Citywide improvements to the City’s traffic signal.

Name of Public Agency Approving Project: City of Pomona City Council

Name of Person or Agency Carrying Out Project: Public Works Department, City of Pomona

Exempt Status: (check one)

- Ministerial (Sec. 21080(b)(1); 15268);
- Declared Emergency (Sec. 21080(b)(3); 15269(a));
- Emergency Project (Sec. 21080(b)(4); 15269(b)(c));
- Categorical Exemption. State type and section number: >15301 Existing Public Facilities
- Statutory Exemptions. State code number:

Reasons why project is exempt:

Project meets criteria for Section 15301(c) Categorical Exemption Pursuant to guidelines for the implementation of CEQA because the project consists of the operation, repair and maintenance of existing streets.

City of Pomona Development Services Department

Development Services Director & Lead Agency Contact, By: _____

Area Code/Telephone Extension: 909-620-2445

Date: 07-02-2024

Geoffrey Starns

2024 210693



FILED
Oct 10 2024

Dean C. Logan, Registrar – Recorder/County Clerk

Electronically signed by TODD TRAN

Project Location

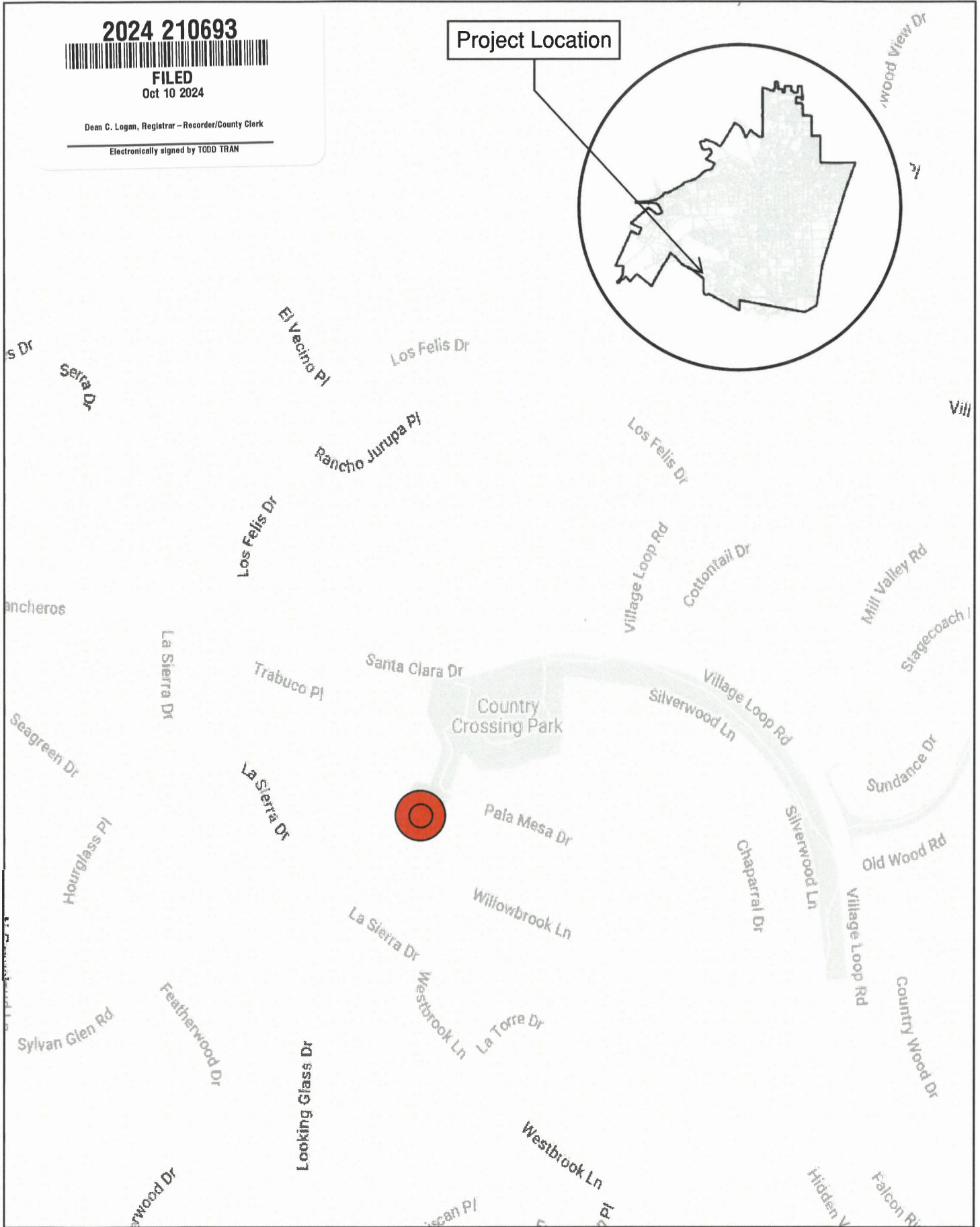
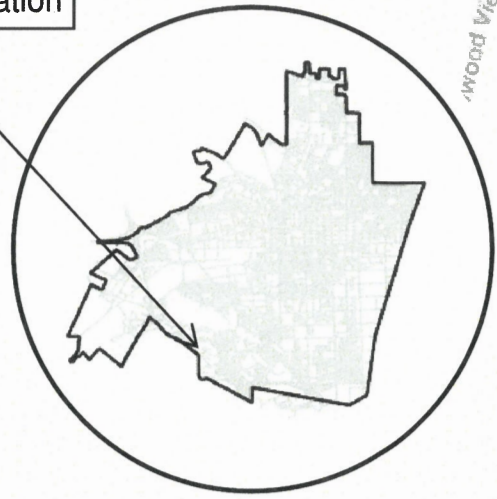

Project Location

Country Crossing Park Playground Resurfacing and Play

Equipment

CIP #: 71089

Location Map

