

THIS NOTICE WAS POSTED

ON October 10 2024

UNTIL November 12 2024



# Notice of Exemption

REGISTRAR – RECORDER/COUNTY CLERK

Office of Planning and Research  
1400 Tenth Street, Room 121  
Sacramento, CA 95814

County Clerk  
County of Los Angeles  
12400 E. Imperial Highway  
1st Floor, Room 1101  
Norwalk, CA 90650

2024 210690

FILED  
Oct 10 2024

Dean C. Logan, Registrar – Recorder/County Clerk

Electronically signed by TODD TRAN

**From:** Planning Division/City of Pomona  
505 S. Garey Avenue  
Pomona, CA 91766

**Project Title: “District 6 – Ted Greene Playground Upgrade”**

**Project Location-Specific: Ted Greene Park, 2105 N Orange Grove Ave, Pomona, CA 91767, see attached.**

**Project Location-City:** Pomona **Project Location-County:** Los Angeles

### Description of Project:

This project provides for Citywide improvements to the City’s traffic signal.

**Name of Public Agency Approving Project:** City of Pomona City Council

**Name of Person or Agency Carrying Out Project:** Public Works Department, City of Pomona

### Exempt Status: (check one)

- Ministerial (Sec. 21080(b)(1); 15268);
- Declared Emergency (Sec. 21080(b)(3); 15269(a));
- Emergency Project (Sec. 21080(b)(4); 15269(b)(c));
- Categorical Exemption. State type and section number: >15301 Existing Public Facilities
- Statutory Exemptions. State code number:

### Reasons why project is exempt:

Project meets criteria for Section 15301(c) Categorical Exemption Pursuant to guidelines for the implementation of CEQA because the project consists of the operation, repair and maintenance of existing streets.

### City of Pomona Development Services Department

**Development Services Director & Lead Agency Contact, By:**

Geoffrey Starns

**Area Code/Telephone Extension:** 909-620-2445

**Date:** 06-27-2024

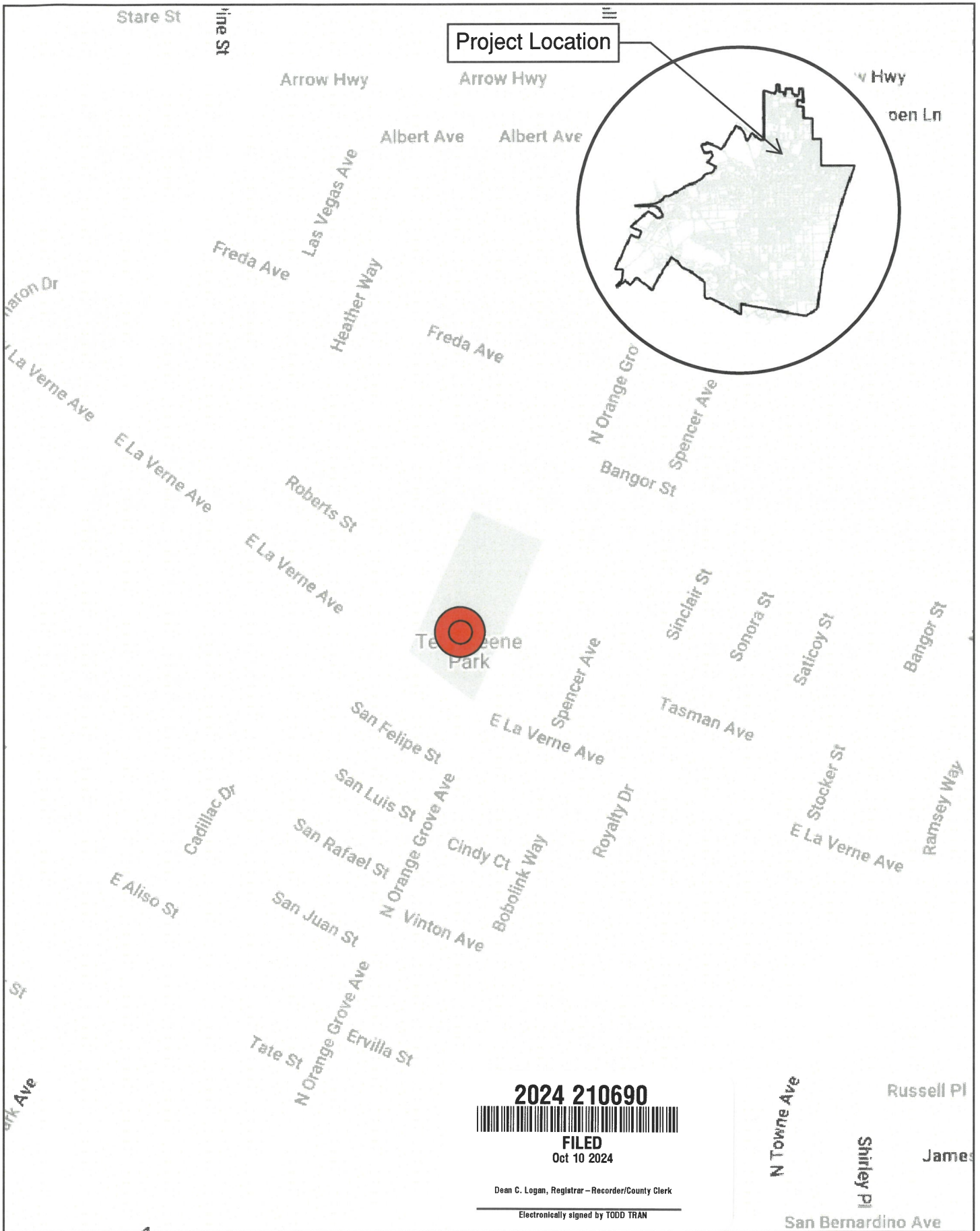

Project Location

Ted Greene Park

2024 210690



FILED  
Oct 10 2024

Dean C. Logan, Registrar - Recorder/County Clerk

Electronically signed by TODD TRAN



**Ted Greene Park Playground Upgrade**  
**CIP #: 71098**  
**Location Map**

