



# CEQA NOTICE of EXEMPTION

CITY OF LONG BEACH | COMMUNITY DEVELOPMENT DEPARTMENT  
411 W. OCEAN BLVD., 3<sup>RD</sup> FLOOR, LONG BEACH, CA 90802  
(562) 570-6194 WWW.LONGBEACH.GOV/LBCD

TO:  Office of Planning & Research  
1400 Tenth Street, Room 121  
Sacramento, CA 95814

FROM: Community Development Department  
411 W. Ocean Blvd, 3<sup>rd</sup> Floor  
Long Beach, CA 90802

L.A. County Clerk  
Environmental Fillings  
12400 E. Imperial Hwy., Room 1201  
Norwalk, CA 90650

[Empty dashed box for additional recipient information]

Exemption Number: CE22-197

Project Title (Application Number): PLNE54175

Project Location – Specific: 309 & 311 South Street

Project Location – City/County: Long Beach, CA

Description of Nature, Purpose and Beneficiaries of Project: Project involves an existing adult and medical-use cannabis cultivation and 3<sup>rd</sup> Party distribution facility (MJ21807968, MJ21803577, MJ22311069 & MJ22311070) within an existing structure located at the address mentioned above.

Public Agency Approving Project: City of Long Beach

Person or Agency Carrying Out Project: 309 South, Inc.

Exempt Status: **(Check One)**

- Ministerial (Sec 21080(b)(1); 15268);
- Declared Emergency (Sec 21080(b)(3); 15269(a));
- Emergency Project (Sec 21080(b)(4); 15269(b)(c));
- Categorical Exemption. State type and section number: Existing Facilities, Section 15301, Class 1
- Statutory Exemption. State code number: \_\_\_\_\_

Reasons why project is exempt:

The existing business is an adult & medical-use cannabis cultivation and 3<sup>rd</sup> party distribution facility that is permitted as a matter of right within the existing building.

### Lead Agency

Contact Person: Amy L. Harbin, AICP \_\_\_\_\_

Contact Phone: 562.570.6782

Signature: \_\_\_\_\_

Date: 10/11/2024

Title: Planner

**CALIFORNIA ENVIRONMENTAL QUALITY ACT  
STATEMENT OF SUPPORT  
CLASS 1 (EXISTING FACILITIES)  
EXEMPTION DETERMINATION**

**309 & 311 South Street  
Cannabis License # MJ21807968, MJ21803577, MJ22311069, &  
MJ22311070.  
October 09, 2024**

Section 15300 through 15333 of the California Environmental Quality Act (CEQA) establishes certain classes of projects as categorically exempt from the provisions of CEQA because they do not ordinarily result in a significant effect on the environment.

**Lead Agency:** City of Long Beach Development Services Department

**Applicant Entity/Business Name:** 309 South Inc.

**License Type(s):** Business License for adult & medical use cannabis manufacturing & 3<sup>rd</sup> party distribution

**Project Description:**

The project is located at 309 & 311 South Street, Long Beach, CA 90805 within Los Angeles County (Figure 1 – Vicinity & Aerial Map). The site is on the northeast corner of South Street and Locust Avenue. The site parcel, APN 7125-031-011, features an area of 0.18 acres.

The 0.18-acre site and surrounding properties are located on relatively flat lots. There are no natural features in the immediate quarter-mile vicinity.

The subject site is within the Neighborhood Commercial and Residential (CNR) Zoning District and has a General Plan Land Use PlaceType designation of Multi-Family Residential – Low (MFR-L).

The subject site is currently developed with a 5,250-square-foot commercial building, approximately 14'-7" in height. The manufacturing license is attached to the address 309 South Street, a 1,750 square-foot tenant space of a larger attached commercial building. The distribution license is attached to the address, 311 South Street, a 680-square foot tenant space within the same commercial building. The site features no curb cuts along South Street but is adjacent to an alley on the north end of the site.

The project proposes minor interior and exterior improvements to the commercial building. Interior improvements include general clean-up and maintenance, and the installation of furniture needed to operate both the cultivation and distribution businesses.

The project will require city approved permits which include building permits, health permits, and a business license.

The primary operations will occur entirely within enclosed structures and pose limited potential for environmental impacts on neighboring uses. All adult-use cannabis facilities are subject to stringent rules and regulations governed by Long Beach Municipal Code Title 5 – Regulation of Businesses, Trades, and Professions.

**1. Is the project site currently operating as a cannabis cultivation site or a similar use, or has it recently operated for this purpose?**

The site was previously used by an industrial use. The previous use was an industrial laundry business. The site is located in an existing commercial district that is served with existing public infrastructure which includes sewer, water, and gas services. The previous use dates back to 2004 and was licensed until July 1, 2018. Cannabis Manufacturing and Distribution is identified as an industrial use by the Long Beach Municipal Code and the United States Department of Labor Occupational Safety and Health Administration (OSHA).

**2. Does the project involve an expansion of existing structures that would be considered only minor?**

The existing 1,750-square-foot building tenant footprint will not be expanded. Minor improvements proposed include minor interior and exterior alterations, plumbing, and similar typical minor tenant improvements.

**3. Project Expansion:**

**Size of expansion in square feet:**

This question is not applicable as this project consists of only interior tenant improvements to the existing 1,750-square-foot manufacturing tenant space, nor the 650-square foot distribution space.

**4. Is the project site served by all public services sufficient to serve the project (e.g., water, sewer, electricity, and gas)? The preparer should indicate which public services serve the site.**

The project site is currently served by all city public services which include sewer, water, and gas infrastructure as confirmed by the current internal GIS city-data accessed on October 09, 2024. The site is also serviced by Southern California Edison (SCE) for electrical needs as confirmed by SCE's service territory map accessed October 09, 2024. As a condition of approval on the project, the applicant will be required to confer with applicable infrastructure departments to obtain approvals for any improvements on private property.

(<https://www.sce.com/about-us/who-we-are/leadership/our-service-territory>)

**5. Is there evidence that the project site is located in an environmentally sensitive area?**

This project is not located in an environmentally sensitive area as verified on the GeoTracker website on October 09, 2024. This site itself is located in an industrial zoning district which allows for heavy industrial uses and not in any proximity to any important mineral resources; protected aquatic habitats, including wetlands; environmentally sensitive wildlife habitat; or areas known to include cultural, paleontological, and/or historical resources.

(<https://geotracker.waterboards.ca.gov/map/?myaddress=California&from=header&cqid=9041135489>)

**6. Does the project require a water right permit or another environmental permit that could result in physical changes to the environment?**

This project does not require a water right permit or another environmental permit. The project is fully developed and served by existing utilities as detailed in response 4.

## **EXCEPTIONS TO EXEMPTIONS**

**7. Scenic Highways**

This is not applicable as this project is not near nor visible from an official State Scenic Highway as confirmed from the Long Beach General Plan Mobility Element and the Caltrans website verified on October 09, 2024.

([https://dot.ca.gov/hq/LandArch/16\\_livability/scenic\\_highways/index.htm](https://dot.ca.gov/hq/LandArch/16_livability/scenic_highways/index.htm))

**8. Is the project located on a site included on any list compiled pursuant to Government Code § 65962.5 (Cortese List)?**

The California Department of Toxic Substances Control does not identify this site as a hazardous site ([calepa.ca.gov/sitecleanup/](http://calepa.ca.gov/sitecleanup/)) as confirmed on October 09, 2024.

**9. Would the project result in a substantial adverse change in the significance of a historic resource?**

This project is not located in an area of significant historic resources as verified in the city's GIS system that listed historical database the National Register of Historic Places as verified on October 09, 2024. This existing 1,750-square-foot industrial building is not a recognized historic landmark nor in a historic building.

(<https://www.nps.gov/maps/full.html?mapId=7ad17cc9-b808-4ff8-a2f9-a99909164466>)

**10. Is there evidence of the potential for the project to contribute to a significant cumulative impact?**

This project proposes to reuse an existing 1,750-square-foot commercial building for adult & medical use cannabis manufacturing and 3rd party distribution. The operations of this facility do not provide evidence of the potential for the project to contribute to a significant cumulative impact as the use is located in a commercial zoning district which allows for commercial uses. The proposed project is a use anticipated by the City of Long Beach General Plan and Land Use Element and would not contribute to a significant cumulative impact that was previously not analyzed. The Long Beach General Plan Program Environmental Impact Report (PEIR) was adopted in December of 2019 (State Clearinghouse No. 2015051054). The project's impacts are furthermore mitigated by conditioned compliance with applicable code requirements which include, but not limited to, noise, discharges, and material handling.

**11. Is there evidence of a reasonable possibility of a significant environmental impact due to unusual circumstances?**

The project does not contain any unusual aspects in the ongoing operations that may lead to a more substantial impact. The proposed use consistent with industrial uses allowed in the zoning district.

**Eligibility Determination**

Based on information contained in the administrative record, as reflected in the answers provided to Questions 1-11 above, the project or project element(s) are eligible for a Class 1 categorical exemption. The project or project element(s) fit(s) within the parameters included in CEQA Guidelines Section 15301, and none of the exceptions to this exemption defined in Section 15300.2 apply.

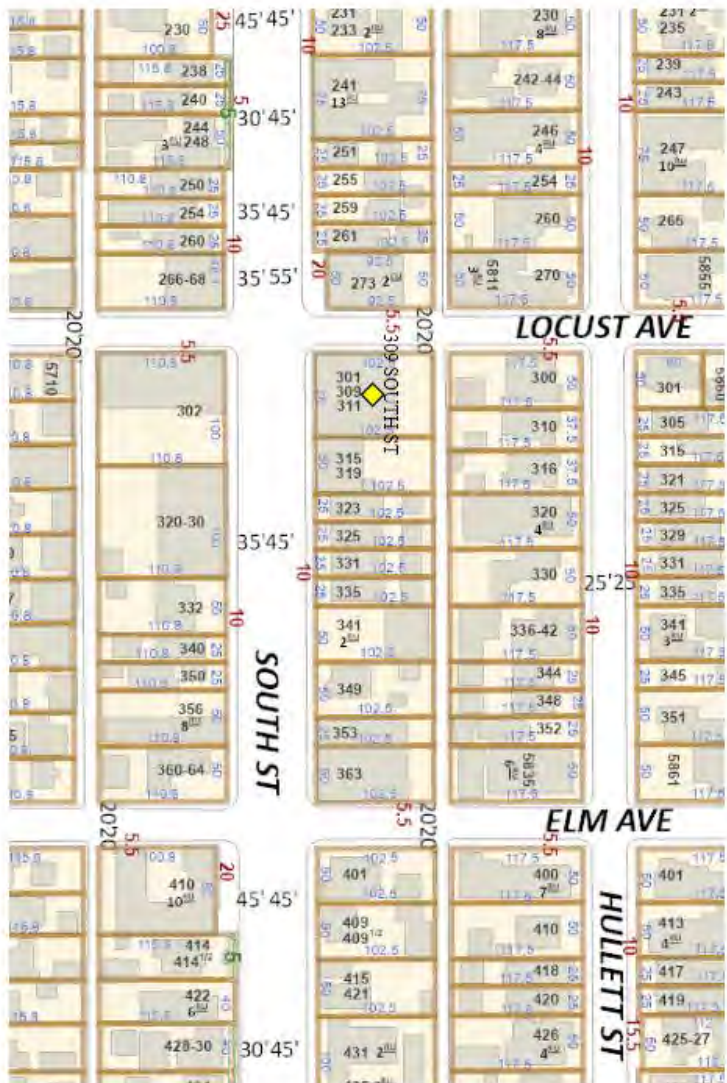

Figure 1 - Vicinity & Aerial Map