

# Notice of Exemption

PLEASE POST – DO NOT REMOVE BEFORE 01/23/2025

# FILED

DEC 20 2024

**To:** County Clerk  
County of El Dorado  
360 Fair Lane  
Placerville, CA 95667

**From:** El Dorado Irrigation District  
2890 Mosquito Road  
Placerville, CA 95667

JANELLE K. HORNE, Recorder-Clerk  
By 

**Project Title:** Wastewater Collection System Stabilization Project

**Project Location - Specific:** USGS 7.5' Shingle Springs Quadrangle – Section 4, Township 9N, Range 9E  
USGS 7.5' Shingle Springs Quadrangle – Section 4, Township 9N, Range 9E  
USGS 7.5' Clarksville Quadrangle – Section 2, Township 9N, Range 17E  
USGS 7.5' Clarksville Quadrangle – Section 27, Township 10N, Range 17E  
USGS 7.5' Shingle Springs Quadrangle – Section 4, Township 9N, Range 9E  
USGS 7.5' Placerville Quadrangle – Section 24, Township 10N, Range 10E

**Project Location - City:** El Dorado Hills/Cameron Park/Shingle Springs/ Placerville

**Project Location - County:** El Dorado County

**Description of Project:** The El Dorado Irrigation District (District) proposes to stabilize and/or replace sewer lines, forcemain pipeline, lift station, and manhole equipment in multiple locations throughout the communities of El Dorado Hills, Cameron Park, Shingle Springs, and Placerville (4-manholes and 6-pipeline segments). The purpose of the project is to fix manhole equipment and sewer lines that have been damaged or exposed due to excessive storm events and are at risk of failure. The Project construction would include replacement of existing manhole risers, cones, barrels, and pipeline segments (Approximately 1,400 linear feet) with placement of rip rap adjacent to the newly replaced equipment. Work activities will be similar at each site. The following locations are identified for pipeline rehabilitation as shown on Attachment A: Location Map:

Location #1 (Manhole #104, #105, #106 & Pipe #305) – Located in a small community park area adjacent to Royal Drive, access from Country Club Drive in Cameron Park.

Location #2 (Pipe #310) – Located in backyard drainage area between Chelsea Road and Sheridan Road in Cameron Park.

Location #3 (Manhole #107) – Located along the west side of Silva Valley Parkway, across from Oak Meadow Elementary School in El Dorado Hills.

Location #4 (Pipes #312 & #313) – Located along Governor Drive near the intersection with Warren Lane in El Dorado Hills.

Location #5 (Pipe #309) – Located on the west side of Cambridge Road near the intersection with Country Club Drive in Cameron Park

Location #6 (Pipe #301) – Located near the intersection of Missouri Flat Road and Enterprise Drive in Placerville.

To complete the Project, a vacuum truck would be used to ensure old manhole equipment and pipeline segments are cleared of raw sewage. An excavator would be used to excavate the old manhole equipment and pipeline segments, as well as excavate/clean-up the existing trench

for installation of the new equipment. The excavator and/or backhoe would also be used to install pipe bedding and rip rap protection. A concrete truck would provide concrete for the manhole cones, barrels, and pipeline encasement used to protect the pipelines from future damage. Work activities at each site are scheduled to begin summer of 2025 during seasonally dry months with construction activities estimated to be completed in approximately 5-years. Work activities at all sites would occur during the normal business hours of 7 a.m. to 7 p.m. Monday through Friday, or 8 a.m. to 5 p.m. on weekends.

**Name of Public Agency Approving and Carrying Out Project:** El Dorado Irrigation District

**Exempt Status:** (check all that apply)

Categorical Exemption: Class 1- Existing Facilities (CCR, Title 14, Sec. 15301 (C))

**Reasons why project is exempt:** This Project involves maintenance in the form of stabilization and/or replacement of existing sewer lines, forcemain pipeline, lift station, and manhole equipment that are at risk of failure. None of the applicable exceptions to this exemption, as identified under CCR, Title 14 section 15300.2, apply to this project, including an area of critical concern, cumulative impact, significant effect due to unusual circumstances, scenic highways, hazardous waste sites, and historical resources.

**Lead Agency Contact Person:** Michael C. Baron **Phone/Email:** (530) 642-4188/mbaron@eid.org

**Signature:** 

**Date:** 12/19/2024

**Name:** Michael C. Baron

**Title:** Environmental Review Analyst

Signed by Lead Agency

# Location Map

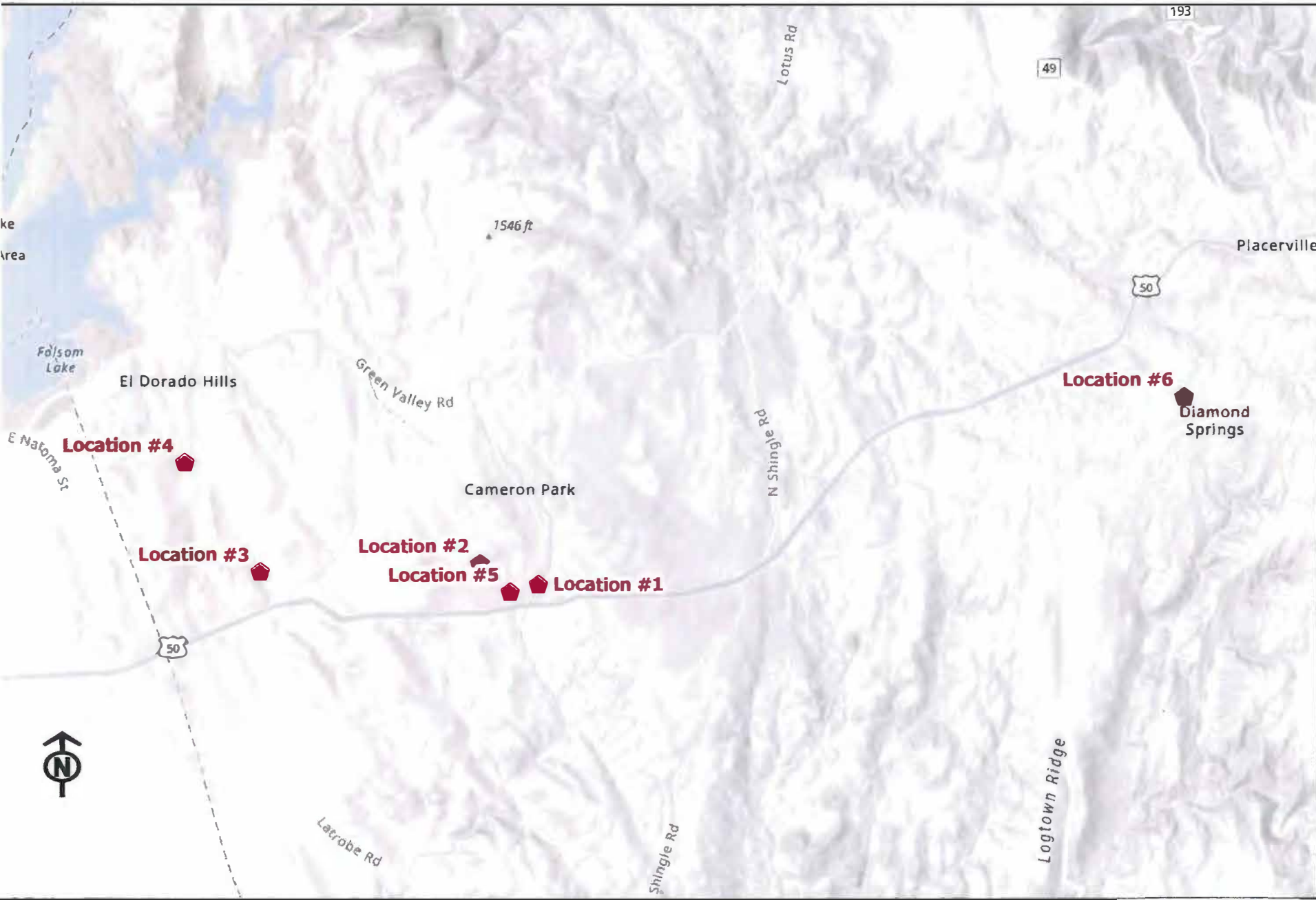

Path: H:\BCR\RM\ER\Projects\24008.01 2024 Phase 2 Collections Pipeline Rehab Project\Permits\401 RWQCB\Location Maps and Photo Exhibits\2024 Pipeline Rehab\Location Map 3 sites.aprx



El Dorado Irrigation District  
Date Saved: 10/29/2024 8:46 AM

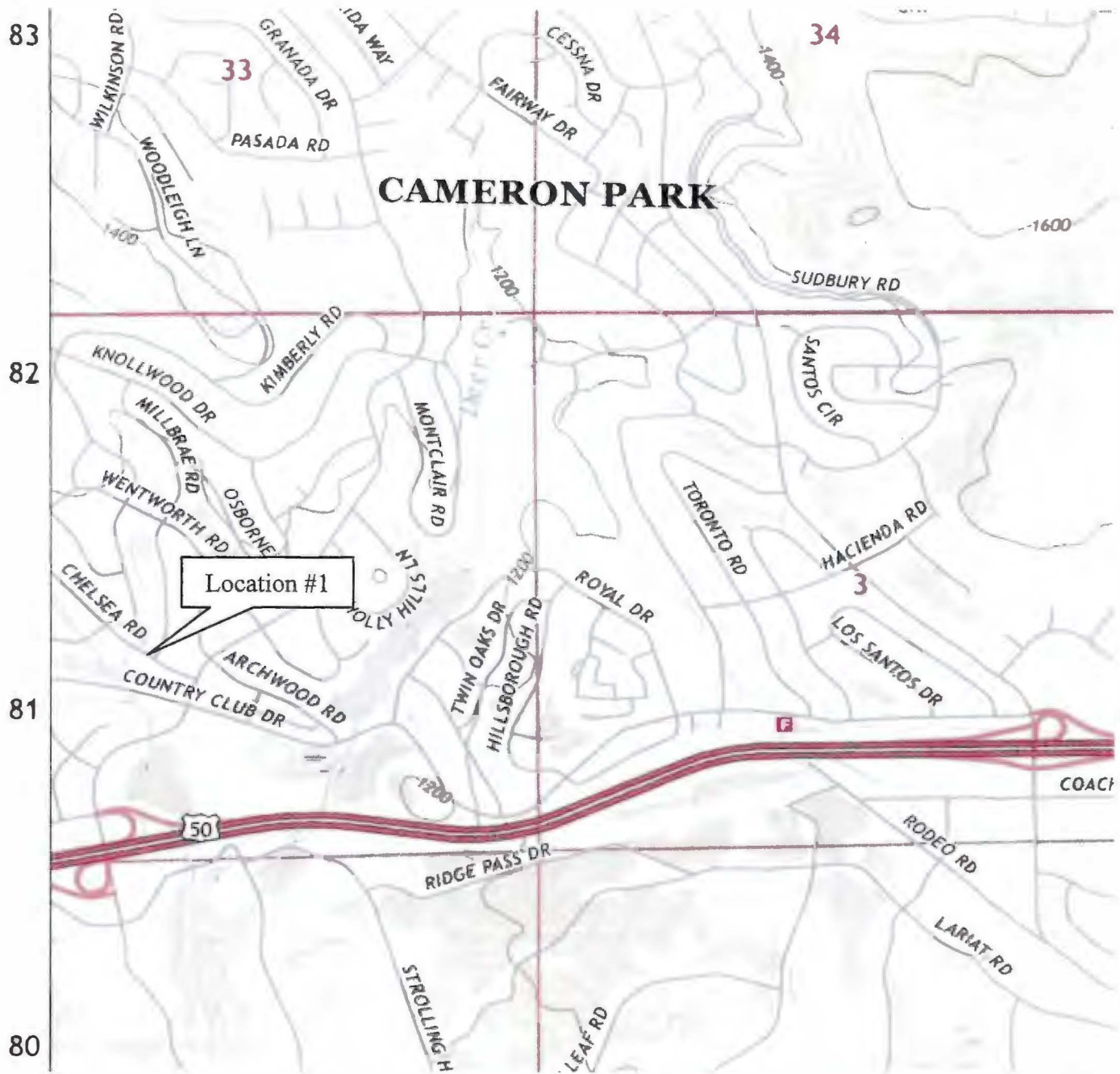

**Project Location #1 (Manhole #104, #105, #106 & Pipe #305) – Shingle Springs USGS 7.5' Quadrangle – Section 4, Township 9N, Range 9E**

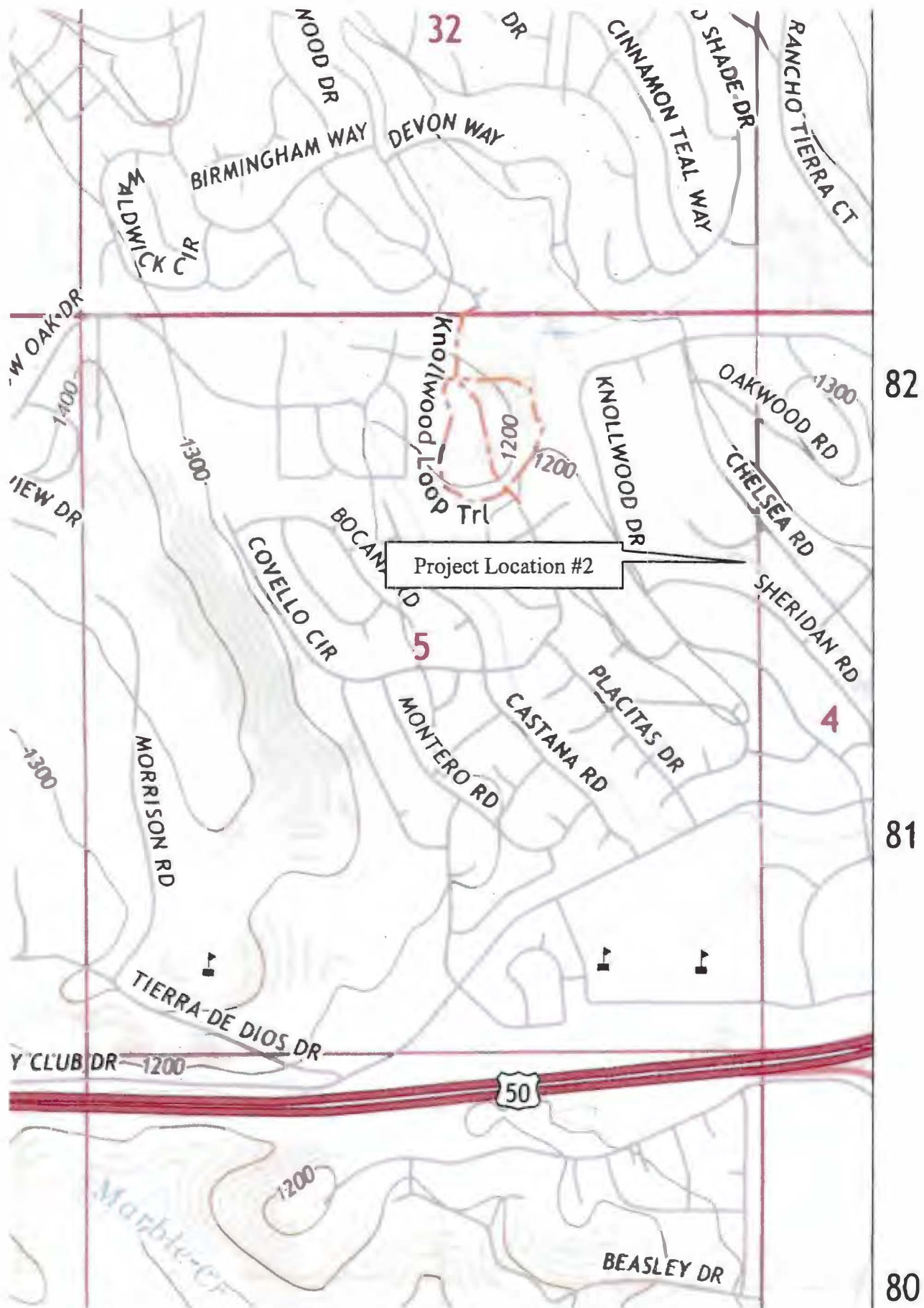

Project Location #2 (Pipe #310) – Shingle Springs USGS 7.5' Quadrangle – Section 4, Township 9N, Range 9E

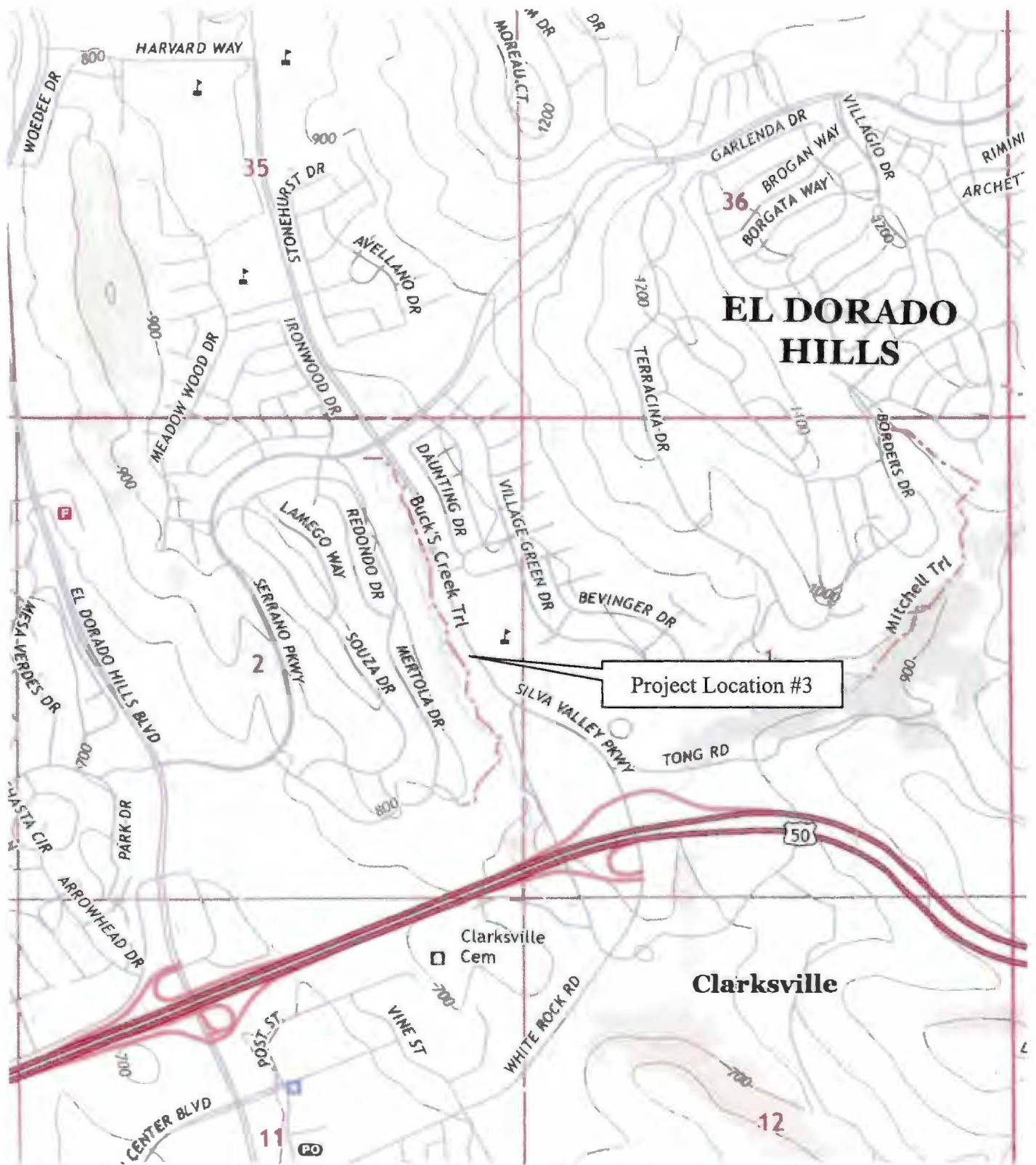

**Project Location #3 (Manhole #107) – Clarksville USGS 7.5' Quadrangle – Section 2, Township 9N, Range 17E**

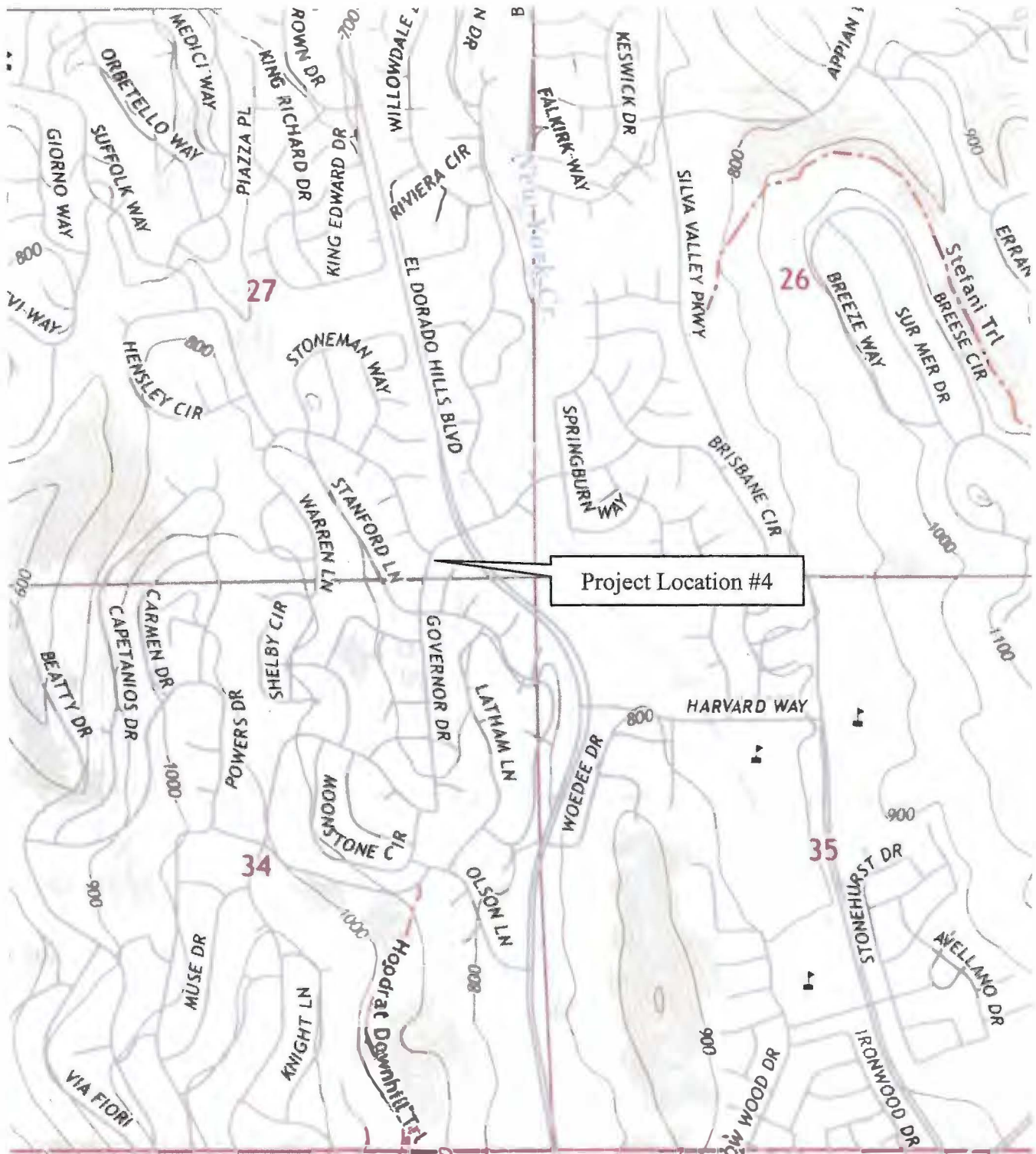

**Project Location #4 (Pipe #312 and #313) – Clarksville USGS 7.5' Quadrangle – Section 27, Township 10N, Range 17E**

# CAMERON PARK

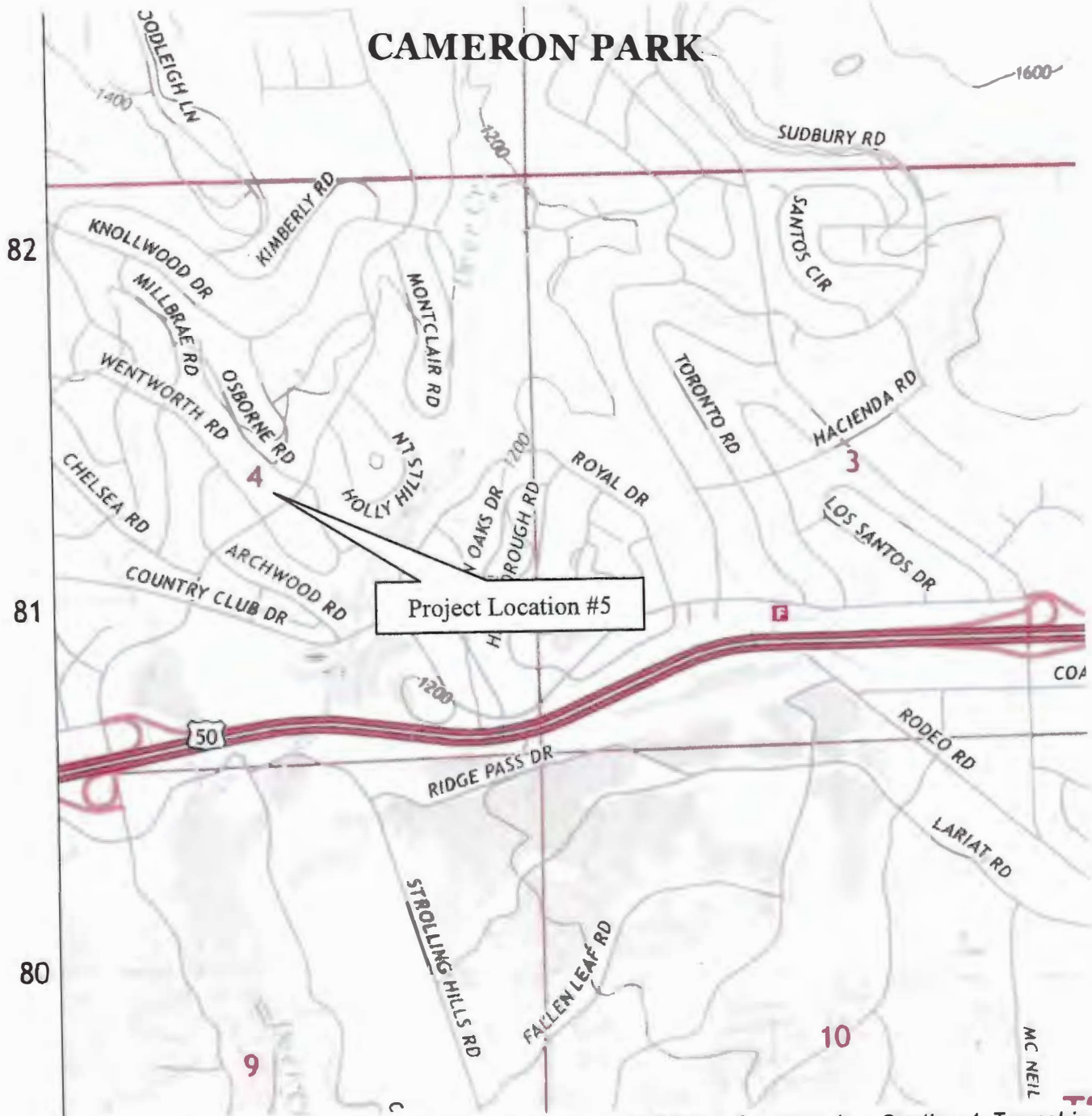

Project Location #5 (Pipe #309)– Shingle Springs USGS 7.5' Quadrangle – Section 4, Township 9N, Range 9E



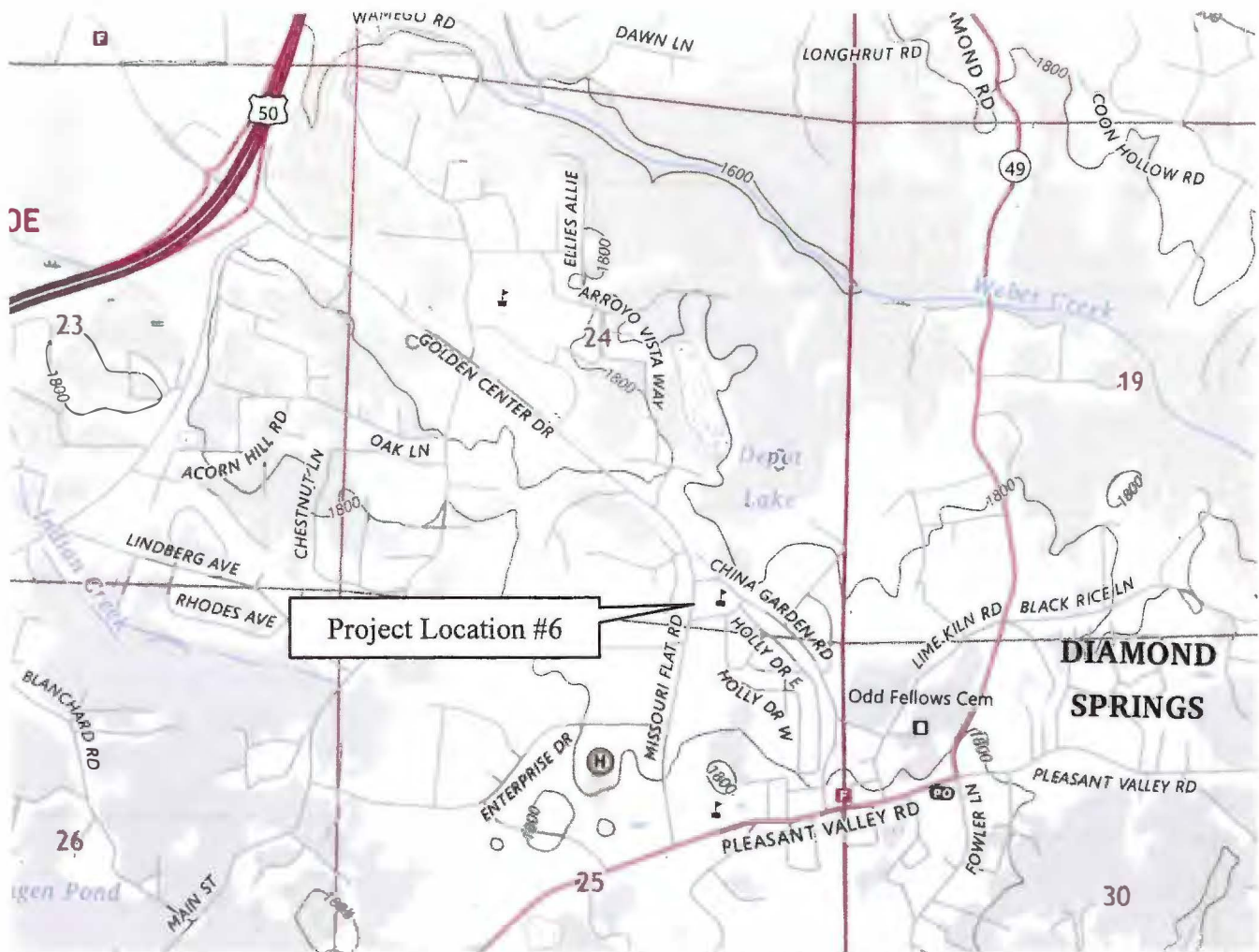

**Project Location #6 (Ponderosa Heights Forcemain)**– Placerville USGS 7.5' Quadrangle – Section 24, Township 10N, Range 10E



State of California - Department of Fish and Wildlife  
**2024 ENVIRONMENTAL DOCUMENT FILING FEE**  
**CASH RECEIPT**  
 DFW 753.5a (REV. 01/01/24) Previously DFG 753.5a

RECEIPT NUMBER: 09--12202024-130
STATE CLEARINGHOUSE NUMBER (If applicable)

**SEE INSTRUCTIONS ON REVERSE. TYPE OR PRINT CLEARLY.**

LEAD AGENCY EL DORADO IRRIGATION DISTRICT	LEAD AGENCY EMAIL mbaron@eid.org	DATE 12/20/2024
COUNTY/STATE AGENCY OF FILING EL DORADO		DOCUMENT NUMBER FW2024-0130

PROJECT TITLE  
 WASTEWATER COLLECTION SYSTEM STABILIZATION PROJECT

PROJECT APPLICANT NAME MICHAEL C BARON	PROJECT APPLICANT EMAIL mbaron@eid.org	PHONE NUMBER (530) 642-4188
PROJECT APPLICANT ADDRESS 2890 MOSQUITO RD	CITY PLACERVILLE	STATE CA
		ZIP CODE 95667

**PROJECT APPLICANT** (Check appropriate box)

Local Public Agency    
  School District    
  Other Special District    
  State Agency    
  Private Entity

**CHECK APPLICABLE FEES:**

<input type="checkbox"/> Environmental Impact Report (EIR)	\$4,051.25	\$ _____
<input type="checkbox"/> Mitigated/Negative Declaration (MND)(ND)	\$2,916.75	\$ _____
<input type="checkbox"/> Certified Regulatory Program (CRP) document - payment due directly to CDFW	\$1,377.25	\$ _____
<input checked="" type="checkbox"/> Exempt from fee		
<input checked="" type="checkbox"/> Notice of Exemption (attach)		
<input type="checkbox"/> CDFW No Effect Determination (attach)		
<input type="checkbox"/> Fee previously paid (attach previously issued cash receipt copy)		
<input type="checkbox"/> Water Right Application or Petition Fee (State Water Resources Control Board only)	\$850.00	\$ _____
<input checked="" type="checkbox"/> County documentary handling fee		\$ 50.00
<input type="checkbox"/> Other		\$ _____

**PAYMENT METHOD:**

Cash    
  Credit    
  Check    
  Other

**TOTAL RECEIVED**     \$ 50.00

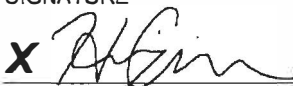
SIGNATURE 	AGENCY OF FILING PRINTED NAME AND TITLE Janelle K. Horne Recorder-Clerk, by Hailey Cisneros, Dpty
---	--

**El Dorado County**

Janelle K. Horne, Recorder-Clerk  
360 Fair Lane  
Placerville, CA 95667  
(530) 621-5490

**Receipt: 24-34667**

<b>Product Name</b>	<b>Extended</b>
FISH FISH AND WILDLIFE FILING	\$50.00
# Pages	9
Document #	09--12202024-130
Document Info:	EL DORADO IRRIGATION DISTRICT
Filing Type	NOE
<b>Total</b>	<b>\$50.00</b>
Tender (Check)	\$50.00
Check Number	0713800

Thank You for Your Business

**12/20/24 11:18 AM HC  
PLACERVILLE**