

Eastern Municipal Water District

2270 Trumble Road
P.O. Box 8300
Perris, CA 92572-8300



Notice of Exemption

To: Riverside County Clerk
2724 Gateway Drive
Riverside, CA 92507

Project Title: Menlo Lift Station Rehabilitation
Project Location: 620 Cawston North Ave
City: Hemet
County: Riverside

Description of Nature, Purpose, and Beneficiaries of Project:

Eastern Municipal Water District’s (EMWD) Menlo Lift Station, constructed in 1989, is nearing the end of useful life due to corrosion. It now requires replacement of wet well piping and valve assembly. The project includes replacement of the discharge pipes with stainless steel materials, installation of new valve assemblies, and installation of new corrosion resistant guiderails. Additionally, an on-site wet well bypass pumping system is included to provide sewer service during construction.

Beneficiaries of the project are EMWD’s ratepayers.

Public Agency Approving and Carrying Out Project: Eastern Municipal Water District

Exempt Status:

Categorical Exemption. 15301 (a)

Reasons why the project is exempt:

Implementation of the proposed project would result in the repair and maintenance of an existing public structure used to provide sewerage with no expansion of the lift station design capacity. The project will replace piping and valve assembly impacted by corrosion and use a wet well bypass pumping system to continue to provide sewage service during construction without increasing the capacity of the current lift station.

EMWD Contact: Joe Broadhead

Phone: (951) 928-3777, ext 4545



Joe Broadhead
Principal Water Resources Specialist

2-6-25
Date

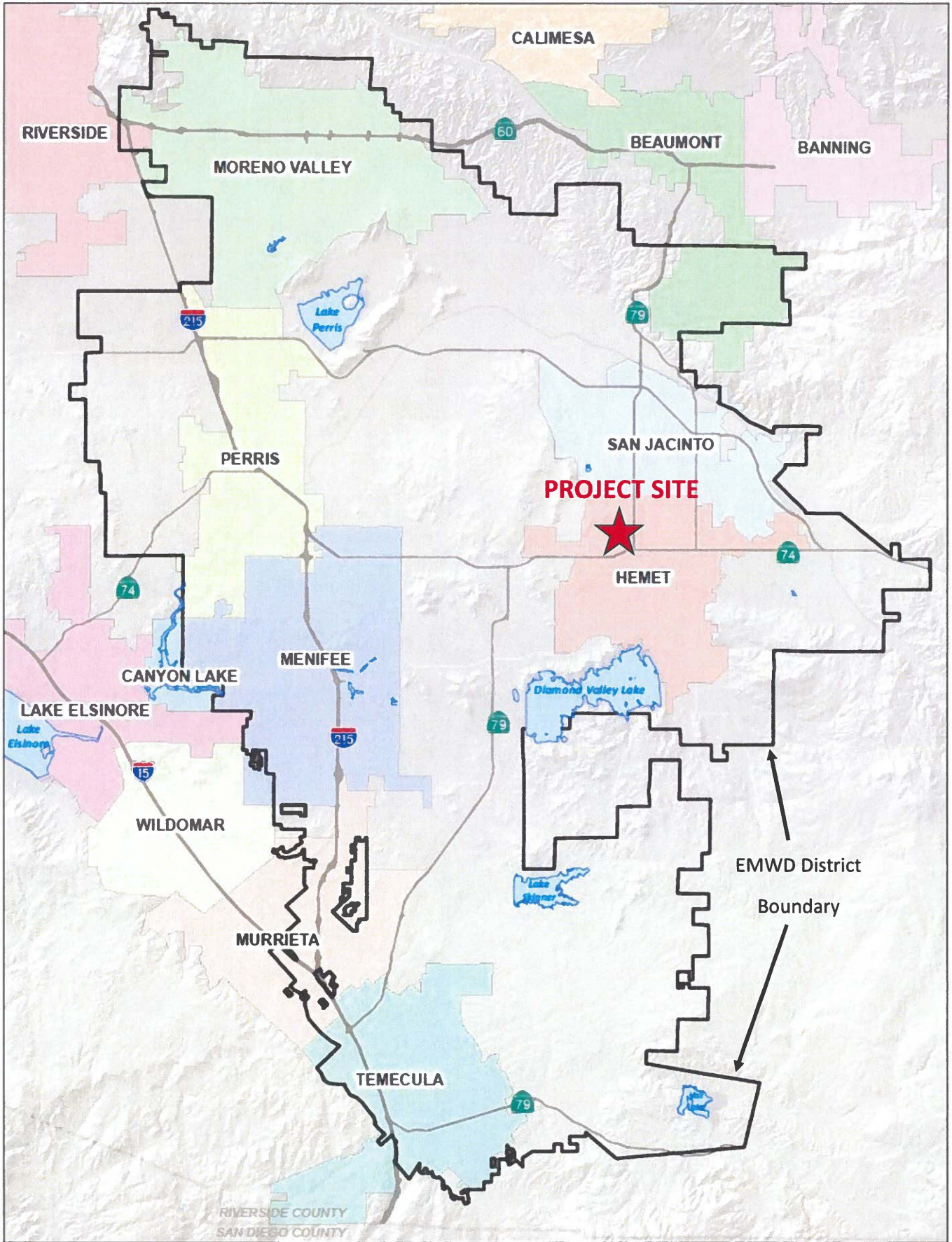

Menlo Lift Station Rehabilitation

EXHIBIT 1: REGIONAL LOCATION MAP



Menlo Lift Station Rehabilitation

EXHIBIT 2: SITE LOCATION MAP