



Dennis Acuna, P. E., T. E.
Director of Transportation

COUNTY OF RIVERSIDE

TRANSPORTATION AND LAND MANAGEMENT AGENCY

Hector D. Davila, P.E.
*Deputy for Transportation/Capital
Projects*

Russell Williams
*Deputy for Transportation/Planning and
Development*

Transportation Department

NOTICE OF EXEMPTION

January 1, 2025

PROJECT TITLE: Terrace Avenue Road Construction

Work Order# ZD40128C Task Code #Z1530

PROJECT SPONSOR: County of Riverside Transportation Department

PROJECT LOCATION: Community of Good Hope

PROJECT DESCRIPTION: The County of Riverside Transportation Department is proposing to pave approximately 1,350 feet of Terrace Avenue from Read Street to Main Street. Terrace Avenue is not classified in the County of Riverside's General Plan. Terrace Avenue is a dirt road of approximately 28 feet in width. The proposed project will include grading and moisture conditioning the roadway width and paving with Hot Mix Asphalt (HMA) concrete.

The proposed project will also include:

- Utility adjustments if needed
- Salvage/removal and installation of new signs

ENVIRONMENTAL ANALYSIS:

The proposed project will take place within the County right-of-way.

This project is subject to compliance with the Western Riverside County MSHCP. In accordance with Section 7 of the Western Riverside County MSHCP, necessary operation and maintenance along existing roadways are considered a covered activity outside/inside of cell criteria area/conservation areas. This project is considered to be operation and maintenance; therefore, it is a covered activity under the Western Riverside County MSHCP.

If tree and/or vegetation removal takes place during the migratory bird breeding season (February 1 – September 1), a preconstruction nesting survey will be conducted pursuant to the Migratory Bird Treaty Act.

The County of Riverside Transportation Department has found that the above-described project is exempt from the provisions of the California Environmental Quality Act (CEQA), based on the following:

Section 15301 (c) – Existing Facilities – The project proposes to pave approximately 1,350 feet of Terrace Avenue from Read Street to Main Street. The project in its entirety is consistent with Section 15301(c) because it does not create additional traffic lanes and involves no expansion of use of the existing roadway and associated facilities.

By: David Castro, Associate Transportation Planner

Signed: *Jan Bulinski*
Jan Bulinski, Environmental Project Manager



*Dennis Acuna, P. E., T. E.
Director of Transportation*

COUNTY OF RIVERSIDE

TRANSPORTATION AND LAND MANAGEMENT AGENCY

Transportation Department

*Hector D. Davila, P.E.
Deputy for Transportation/Capital
Projects*

*Russell Williams
Deputy for Transportation/Planning and
Development*

DATE: January 30, 2025

TO: Josefina Castillo-Avila, ACR Technician III

FROM: Jan Bulinski, Environmental Project Manager

RE: **Terrace Avenue Road Construction**
W.O.#ZD4-0128 Task Code # Z1530

The County of Riverside Transportation Department is requesting that you post the attached Notice of Exemption per County Implementing Resolution No. 82-213, Division 11, Section 205C. Attached you will find an authorization to bill by journal voucher in the amount of \$50.00 for your posting fee.

After posting, please return the document to Mail Stop #2136, Attention: David Castro. If you have any questions, please contact David at dacastro@rivco.org.

Attachment

cc: file

COUNTY OF RIVERSIDE CLERK & RECORDER

**AUTHORIZATION
TO BILL
BY JOURNAL VOUCHER**

-TO BE FILLED IN BY SUBMITTING AGENCY-
537280-20000-3130500000 ZD4-0128C Z1530

AUTHORIZATION NUMBER: W.O.#ZD4-0128C, Task Code Z1530

AMOUNT: \$50.00

DATE: January 30, 2025

AGENCY: County of Riverside Transportation Department

THIS AUTHORIZES THE COUNTY CLERK & RECORDER TO ISSUE A VOUCHER FOR PAYMENT OF ALL FILING AND HANDLING FEES FOR THE ACCOMPANYING DOCUMENT(S).

NUMBER OF DOCUMENTS INCLUDED: One (1)

AUTHORIZED BY: Jan Bulinski, Environmental Project Manager

Signature: _____

PRESENTED BY: David Castro, Associate Transportation Planner

-TO BE FILLED IN BY COUNTY CLERK-

ACCEPTED BY: -

DATE: -

RECEIPT # (S) -

Terrace Ave Road Construction

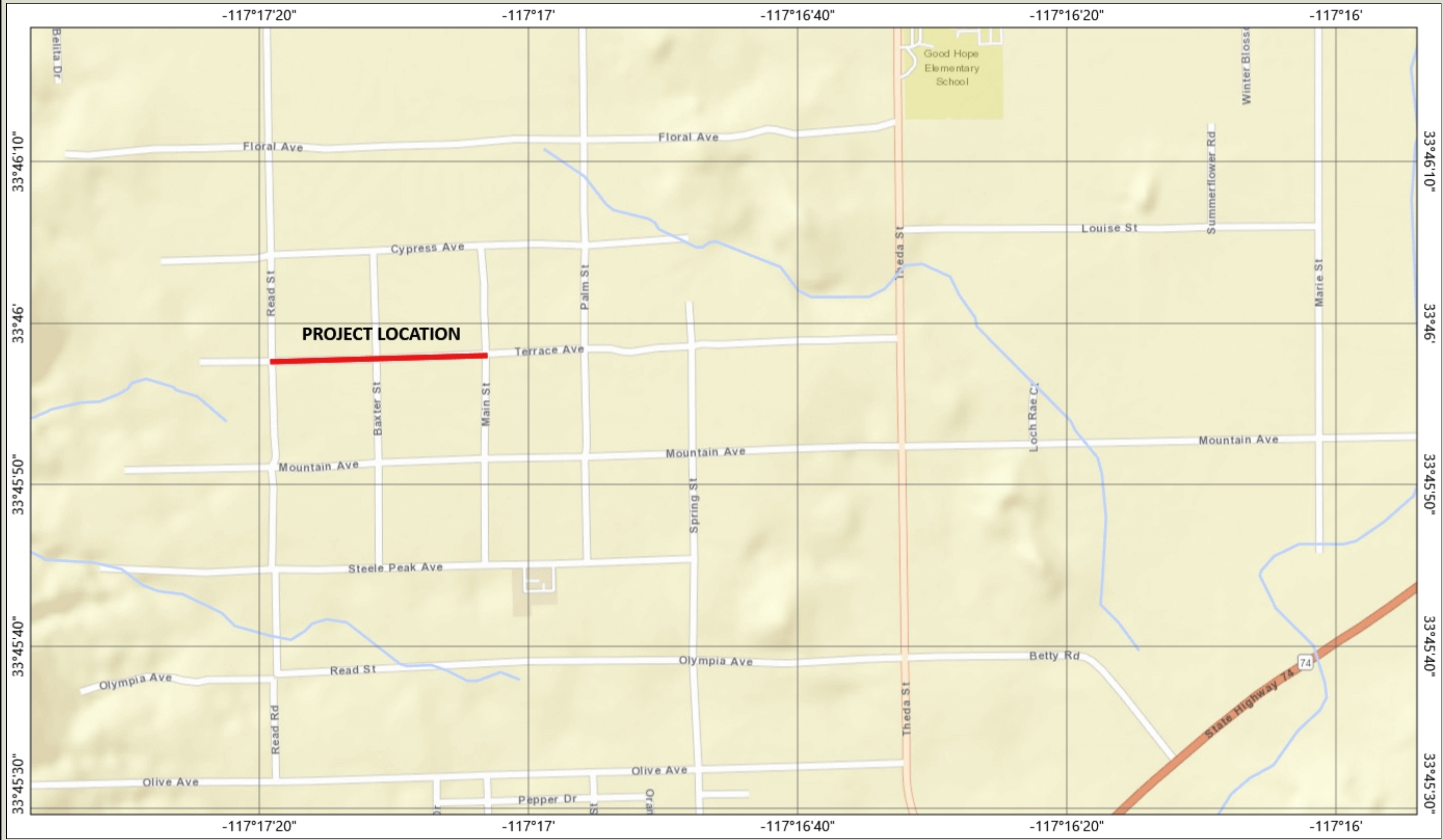
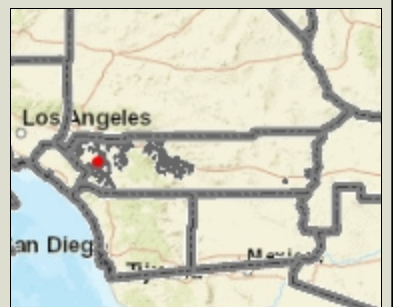

Legend

- County Boundary
- City Boundaries
- Blueline Streams
- City Areas
- World Street Map

0 752 1,505 Feet

IMPORTANT Maps and data are to be used for reference purposes only. Map features are approximate, and are not necessarily accurate to surveying or engineering standards. The County of Riverside makes no warranty or guarantee as to the content (the source is often third party), accuracy, timeliness, or completeness of any of the data provided, and assumes no legal responsibility for the information contained on this map. Any use of this product with respect to accuracy and precision shall be the sole responsibility of the user.

Notes