

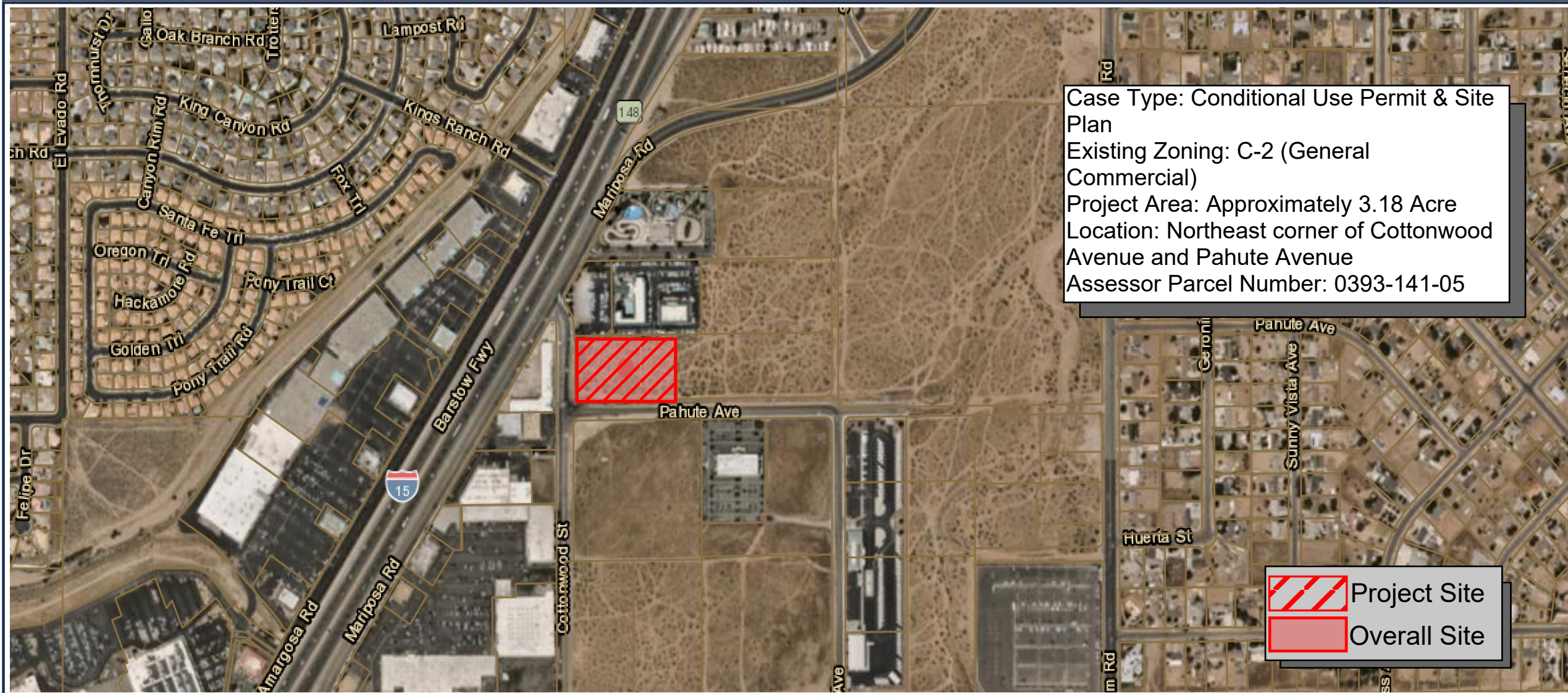

PLAN24-00037



Case Type: Conditional Use Permit & Site Plan
Existing Zoning: C-2 (General Commercial)
Project Area: Approximately 3.18 Acre
Location: Northeast corner of Cottonwood Avenue and Pahute Avenue
Assessor Parcel Number: 0393-141-05

 Project Site
 Overall Site

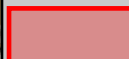

Case: PLAN24-00037
Printed: February 20, 2025
Author: Mina Morgan, Associate Planner

Disclaimer: This map is to be used for visual reference only.
Sources are available upon request.

