

Notice of Exemption

Appendix E

To: Office of Planning and Research
P.O. Box 3044, Room 113
Sacramento, CA 95812-3044

County Clerk
County of: _____

From: (Public Agency): _____

(Address)

Project Title: _____

Project Applicant: _____

Project Location - Specific:

Project Location - City: _____ Project Location - County: _____

Description of Nature, Purpose and Beneficiaries of Project:

Name of Public Agency Approving Project: _____

Name of Person or Agency Carrying Out Project: _____

Exempt Status: (check one):

- Ministerial (Sec. 21080(b)(1); 15268);
- Declared Emergency (Sec. 21080(b)(3); 15269(a));
- Emergency Project (Sec. 21080(b)(4); 15269(b)(c));
- Categorical Exemption. State type and section number: _____
- Statutory Exemptions. State code number: _____

Reasons why project is exempt:

Lead Agency
Contact Person: _____ Area Code/Telephone/Extension: _____

If filed by applicant:

1. Attach certified document of exemption finding.
2. Has a Notice of Exemption been filed by the public agency approving the project? Yes No

Signature: _____ Date: _____ Title: _____

Signed by Lead Agency Signed by Applicant

Authority cited: Sections 21083 and 21110, Public Resources Code.
Reference: Sections 21108, 21152, and 21152.1, Public Resources Code.

Date Received for filing at OPR: _____

Appendix A – Project Location

Legal Location: Portions of . Sec. 1, T11N R10E; Sec. 1,2,8,9,11,12,16,17 T12N R9E; Sec. 1,4,5,6,8,9,16 T12N R10E; Sec. 5 T12N R11E; Sec. 31 T13N R10E MDMB

Name of USGS 7.5'Quad Map(s): Garden Valley, Calif., Georgetown, Calif., Greenwood, Calif.



Portions of Assessor's Parcel Numbers: 061042062, 062071071, 062071077, 061100044, 061520007, 061520028, 061520046, 061520009, 061810004, 061520041, 061401060, 061401051, 061571037, 061571004, 072221006, 061571061, 061571053, 061571052, 060110022, 060110035, 060110036, 088120002, 088120018, 062051021, 061042057, 061042059, 061480033, 061480032, 061480035, 061520014, 062071046, 061520018, 062071034, 062071079, 061520025, 062071068, 062071055, 061520026, 061520022, 061520031, 061520038, 061810002, 061520040, 061530009, 061560067, 061740027, 061530023, 061530025, 061530024, 061530015, 061530007, 073442004, 073442003, 073231007, 061401057, 073231005, 061401061, 074230029, 074230012, 073231006, 061540063, 061540046, 061540047, 061540002, 072251003, 061571001, 061061008, 061571007, 061571006, 061571005, 072030007, 061061032, 061571051, 071400004, 072221005, 072381001, 072381002, 060110029, 072381003, 072363026, 088110022, 088110023, 072421007, 061571073, 061571072, 061071026, 062071064, 072020026

Fire Safe on the Divide

N



Project Area

-  Private Ownership
-  GPUD Ownership

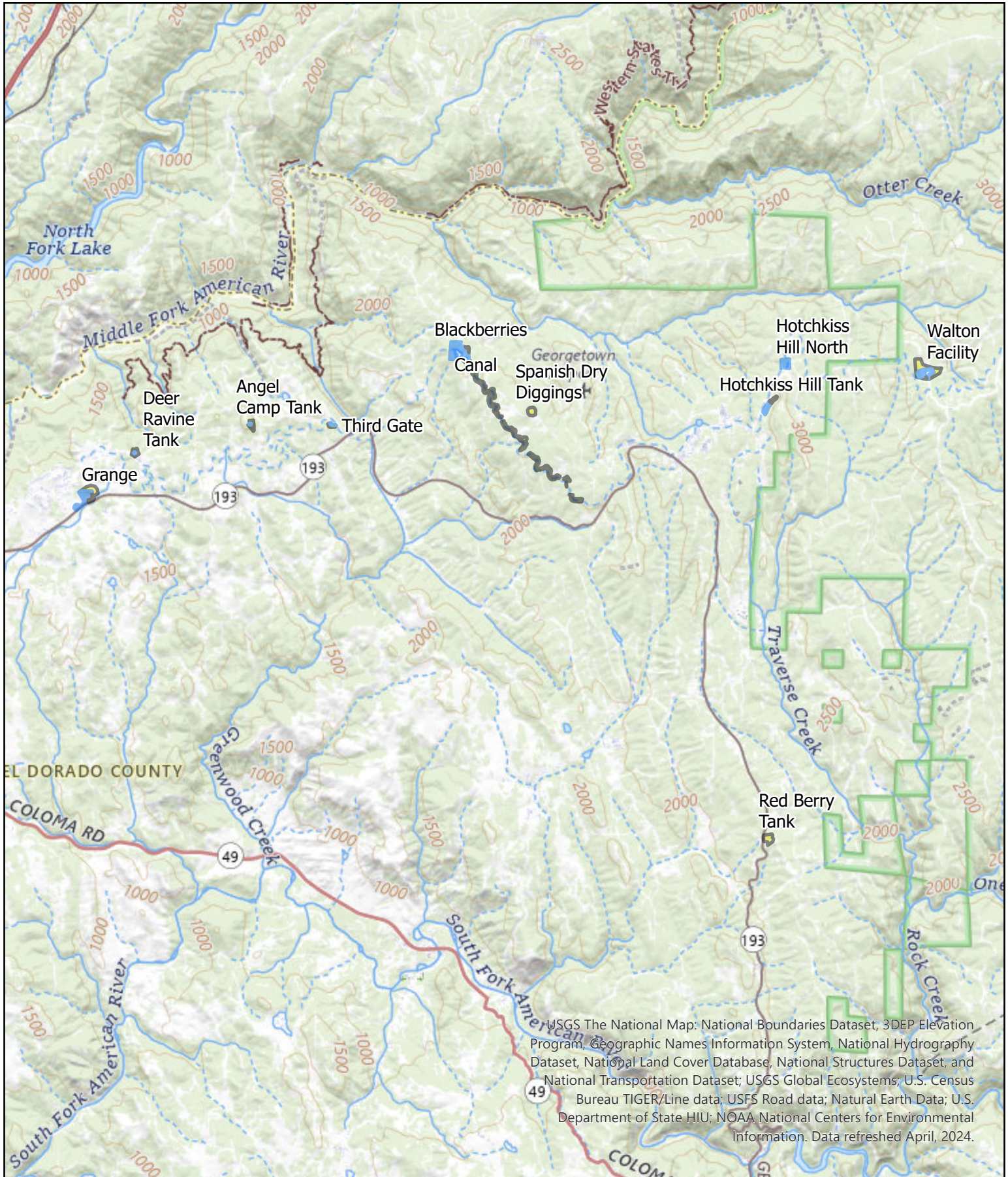
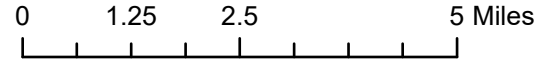

USGS The National Map: National Boundaries Dataset, 3DEP Elevation Program, Geographic Names Information System, National Hydrography Dataset, National Land Cover Database, National Structures Dataset, and National Transportation Dataset; USGS Global Ecosystems; U.S. Census Bureau TIGER/Line data; USFS Road data; Natural Earth Data; U.S. Department of State HIU; NOAA National Centers for Environmental Information. Data refreshed April, 2024.