



**INYO COUNTY CLERK
CEQA FILING COVER SHEET**

THIS SPACE FOR CLERK'S USE ONLY

Complete and attach this form to each CEQA Notice filed with the County Clerk

TYPE OF PRINT CLEARLY

Project Title

**Control Gorge Camp Bank Stabilization Bio-
Retaining Wall**

Check Document being Filed:

- Environmental Impact Report (EIR)
- Mitigated Negative Declaration (MND) or Negative Declaration (ND)
- Notice of Exemption (NOE)
- Other (Please fill in type):

111 N. HOPE STREET, ROOM 1044

LOS ANGELES, CALIFORNIA 90012

CALIFORNIA ENVIRONMENTAL QUALITY ACT

NOTICE OF EXEMPTION

(City CEQA Guidelines)

Submission of this form is optional. The form shall be filed with the County Clerk, pursuant to Public Resources Code Section 21152(b). Pursuant to Public Resources Code Section 21168(d), the filing of this notice starts a 35-day statute of limitations on Court challenges to the approval of the project. Failure to file the notice results in the statute of limitations being extended to 180 days.

LEAD CITY AGENCY AND ADDRESS: Los Angeles Department of Water and Power (LADWP) 111 N. Hope Street, Room 1044 Los Angeles, CA 90012	COUNCIL DISTRICT N/A
---	--------------------------------

PROJECT TITLE Control Gorge Camp Bank Stabilization Bio-Retaining Wall	LOG REFERENCE N/A
--	-----------------------------

PROJECT LOCATION
1501 Gorge Rd. Bishop, CA 93514

DESCRIPTION OF NATURE, PURPOSE, AND BENEFICIARIES OF PROJECT:
 The Los Angeles Department of Water and Power (LADWP) proposes to stabilize a damaged portion of the Owens Gorge riverbank near the Control Gorge Power Plant with installation of an approximately 120 feet long new bio-retaining wall. The Bio-retaining wall will follow a bioengineering method similar to the vegetated geogrid technique, which is an effective method of quickly re-establishing riparian vegetation for bank reconstruction. The bio retaining wall will be approximately 120 feet long by 16 feet wide and use approximately 260 cubic yards of native tuff aggregate of 3-inch or less as fill and compacted with approximately 40 cubic yards of native soil. First, vegetation would be removed and a 3-inch base laid. Next, geotextile fabric would be installed, followed by more small aggregate, and finally by large rip-rap boulders. Finally, the road at the top of the bank would be repaired. Native soil will be used to fill the riverbank, and vegetation would be replaced with coyote willow (*Salix exigua*) pole cuttings sourced from on site.

CONTACT PERSON Marshall Cyr	AREA CODE 213	TELEPHONE NUMBER 367-3541	EXT.
---------------------------------------	-------------------------	-------------------------------------	-------------

EXEMPT STATUS: (Check One)

<input type="checkbox"/> MINISTERIAL	CITY CEQA GUIDELINES Art. II, Sec. 2b	STATE CEQA GUIDELINES Sec. 15268
<input type="checkbox"/> DECLARED EMERGENCY	Art. II, Sec. 2a(1)	Sec. 15269
<input type="checkbox"/> EMERGENCY PROJECT	Art. II, Sec. 2a(2) & (3)	Sec. 15071(b) & (c)
<input type="checkbox"/> GENERAL EXEMPTION	Art. II, Sec. 1	Sec. 15060
<input checked="" type="checkbox"/> CATEGORICAL EXEMPTION	Art. III, Sec. 1	Sec. 15300
<input type="checkbox"/> OTHER See Public Resources Code Sec. 21080(b)4		

JUSTIFICATION FOR PROJECT EXEMPTION:
 In accordance with the California Environmental Quality Act, this project is Categorically Exempt from CEQA review pursuant to Section 15303, Class 3. Class 3 consists of construction and location of limited numbers of new, small facilities or structures; installation of small new equipment and facilities in small structures; and the conversion of existing small structures from one use to another where only minor modifications are made in the exterior of the structure. The addition of the bio-retaining wall at an existing public power plant facility and existing streambank meets the requirements of this exemption. In addition, Section 15301, Class 1, consists of the operation, repair, maintenance, permitting, leasing, licensing, or minor alteration of existing public or private structures, facilities, mechanical equipment, or topographical features, involving negligible or no expansion of existing or former use, including demolition and removal of individual small structures. The proposed bio-retaining wall meets the requirements of these exemptions; therefore, no further CEQA review is required.

IF FILED BY APPLICANT, ATTACH CERTIFIED DOCUMENT OF EXEMPTION FINDING

SIGNATURE  Jane Hauptman	TITLE: Manager of Environmental Planning and Assessment	DATE 2/26/25
FEE: N/a	RECEIPT NO.	REC'D BY
		DATE

Control Gorge Camp Bio-Retaining Wall

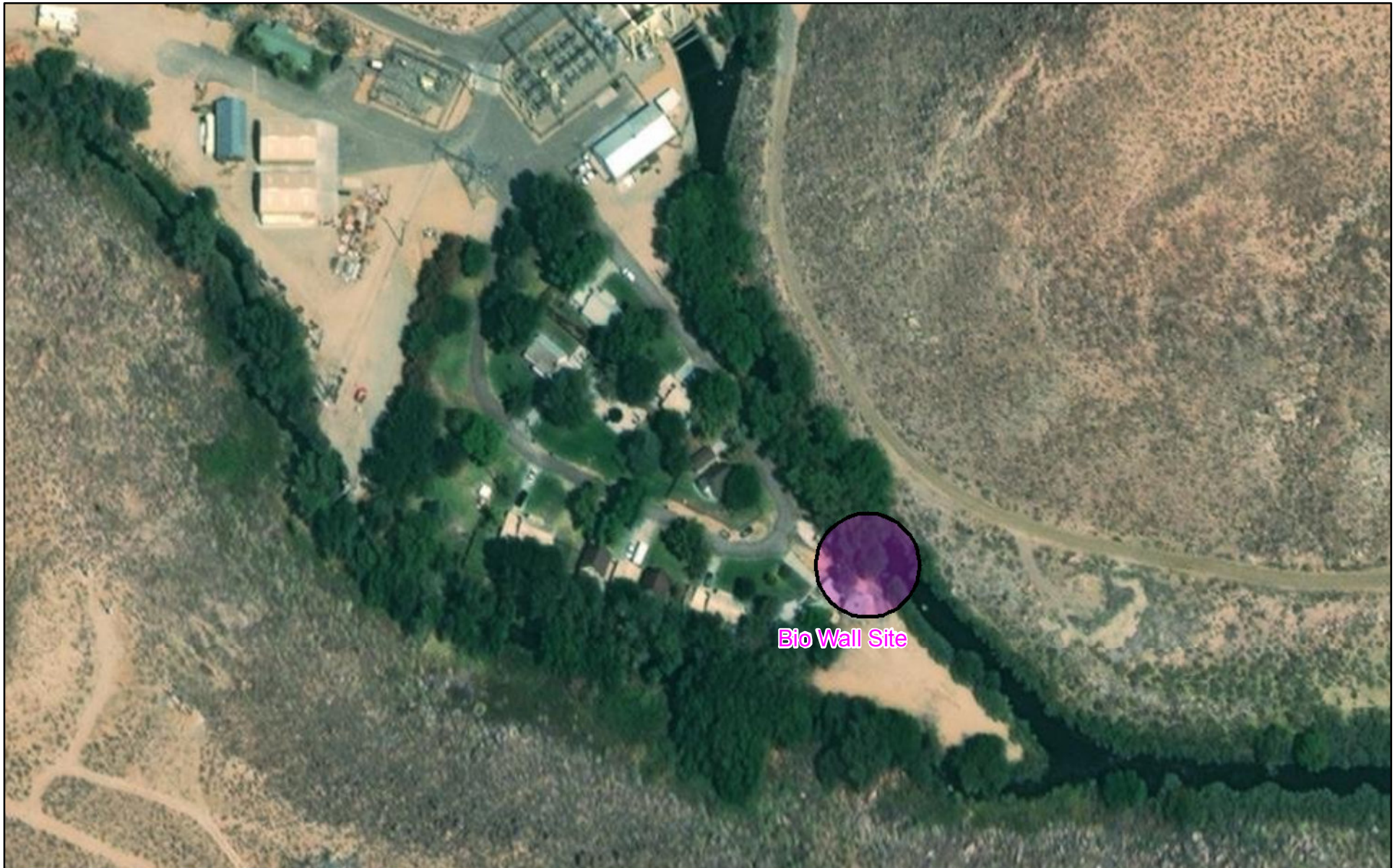

AdvancedDrawPolygon

Override 1

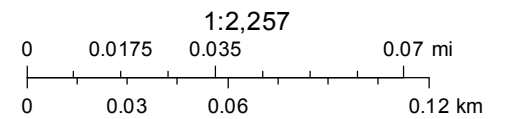

Source: Esri, Maxar, Earthstar Geographics, and the GIS User Community