

Notice of Exemption

PLEASE POST – DO NOT REMOVE BEFORE 4/28/2025

To: County Clerk
County of El Dorado
360 Fair Lane
Placerville, CA 95667

From: El Dorado Irrigation District
2890 Mosquito Road
Placerville, CA 95667

FILED

MAR 24 2025

JANELLE K. HORNE, Recorder-Clerk

By J. Kopy

Project Title: Wastewater Collection System Rehabilitation Project

Project Location - Specific:

Clarksville USGS 7.5' Quadrangle – Section 22, Township 10N, Range 8E - (LS #203)

Section 27, Township 10N, Range 8E - (Pipes #314, #315, #316)

Section 2, Township 9N, Range 8E - (Pipe #311)

Shingle Springs USGS 7.5' Quadrangle – Section 33, Township 10N, Range 9E - (MH #101, #102, #103, #108)

Section 4, Township 9N, Range 9E (MH #103 & Pipes #306, #307, #308, #310)

Placerville USGS 7.5' Quadrangle – Section 35, Township 10N, Range 10E - (LS #201 & #202 and Pipes #302, #303, #304)

Project Location - City: El Dorado Hills/Cameron Park/ Placerville

Project Location - County: El Dorado County

Description of Project: The El Dorado Irrigation District (District) proposes to rehabilitate and/or replace wastewater collection lift station equipment, reline pipeline segments, and reline manhole equipment in multiple locations throughout the communities of El Dorado Hills, Cameron Park, and Placerville (5 manholes, 3 lift stations, and 11 pipeline segments). The purpose of the project is to fix manhole and lift station equipment and sewer lines that have been either been damaged due to root intrusion or are at the end of their serviceable life and are at risk of failure. Project activities would include the following:

Structural repair and replacement of steel wet wells and associated equipment in lift stations;
Clearing pipelines, video assessment, and installation of internal lining (Approximately 4,928 linear feet (LF)); and
Cleaning and installation of internal lining within manholes.

The following locations are identified for pipeline rehabilitation as shown on Attachment A:
Location Maps:

El Dorado Hills Locations- (Lift Station #203 (Marina Village No. 2) & Pipes #311, #314, #315, and #316) – The lift station is located on a single-family residential property off of Vista Mar Drive. Pipe #311 crosses El Dorado Hills Boulevard, approximately 1,000-feet south of the intersection with Wilson Boulevard and will reline approximately 153-LF of pipeline. Pipes #314, #315, and #316 total approximately 535-LF of pipeline and are located in the roadway along Tam Oshanter Drive.

Cameron Park Locations- (Manholes #101, #102, #103, #108, and #109 & Pipes #306, #307, #308, and #310) – Manholes #101, #102, and #109 are located along the western edge of Cameron Park Lake, Manhole #103 is located along Garden Circle, approximately 325-feet southeast of the intersection with Country Club Drive and Manhole #108 is located in the backyard of a single-family residential property off Cambridge below the spillway of Cameron Park Lake. Pipe #306 totals approximately 420-LF of pipeline located in the backyards of

single-family residential properties located along Royal Drive between Country Club Drive and Gladstone Lane. Pipes #307 and #308 total approximately 622-LF of pipeline in the backyards of private residential properties between Country Club Drive and Rustic Road. Pipe #310 totals approximately 2,136-LF of pipeline in the backyards of single-family residential properties (north and south) between Chelsea Road and Sheridan Road between Cambridge Road and Knollwood Road (east and west).

Placerville/Diamond Springs Locations- (Lift Stations #201 (Motherlode) and #202 (Thunderhead) & Pipes #302, #303, and # 304. Lift Station #201 is located on the southeast corner of the intersection between Motherlode Drive and Fairhaven Lane on a single-family residential property. Lift Station #202 is located approximately 825-feet from the intersection with Motherlode Drive on the south side of Thunderhead Lane on a single-family residential property. Pipes #302, #303, #304 total approximately 674-LF of pipeline located on single-family residential properties along the north side of Chestnut Lane approximately 235-feet east of the intersection with Forni Road.

Work activities would be similar at each site and would require: 1) temporary sewer bypass installation to divert wastewater flows around equipment and maintain sewer service while work is being completed, 2) clearing of raw sewage from wet wells, manholes, and pipeline segments using a vacuum truck to capture and contain sewage for proper disposal, and 3) establish traffic control and/or access to Project areas where applicable to provide for crew trucks with trailer mounted relining machines and equipment. Work activities at each site are scheduled to begin summer of 2025 and be completed over the course of approximately 5-years during seasonally low flows within the collections system. Work activities at all sites would occur during the normal business hours of 7 a.m. to 7 p.m. Monday through Friday, or 8 a.m. to 5 p.m. on weekends.

Name of Public Agency Approving and Carrying Out Project: *El Dorado Irrigation District*

Exempt Status: *(check all that apply)*

Categorical Exemption: Class 1- Existing Facilities (CCR, Title 14, Sec. 15301 (C))

Reasons why project is exempt: *This Project involves maintenance in the form of rehabilitation and/or replacement of existing lift station equipment, relining sewer pipeline and relining manhole equipment that are at risk of failure. None of the applicable exceptions to this exemption, as identified under CCR, Title 14 section 15300.2, apply to this project, including an area of critical concern, cumulative impact, significant effect due to unusual circumstances, scenic highways, hazardous waste sites, and historical resources.*

Lead Agency Contact Person: *Michael C. Baron* **Phone/Email:** *(530) 642-4188/mbaron@eid.org*

Signature: 

Name: *Michael C. Baron*
Title: *Environmental Review Analyst*

Date: *3/24/25*

Signed by Lead Agency

Attachment A: Location Maps

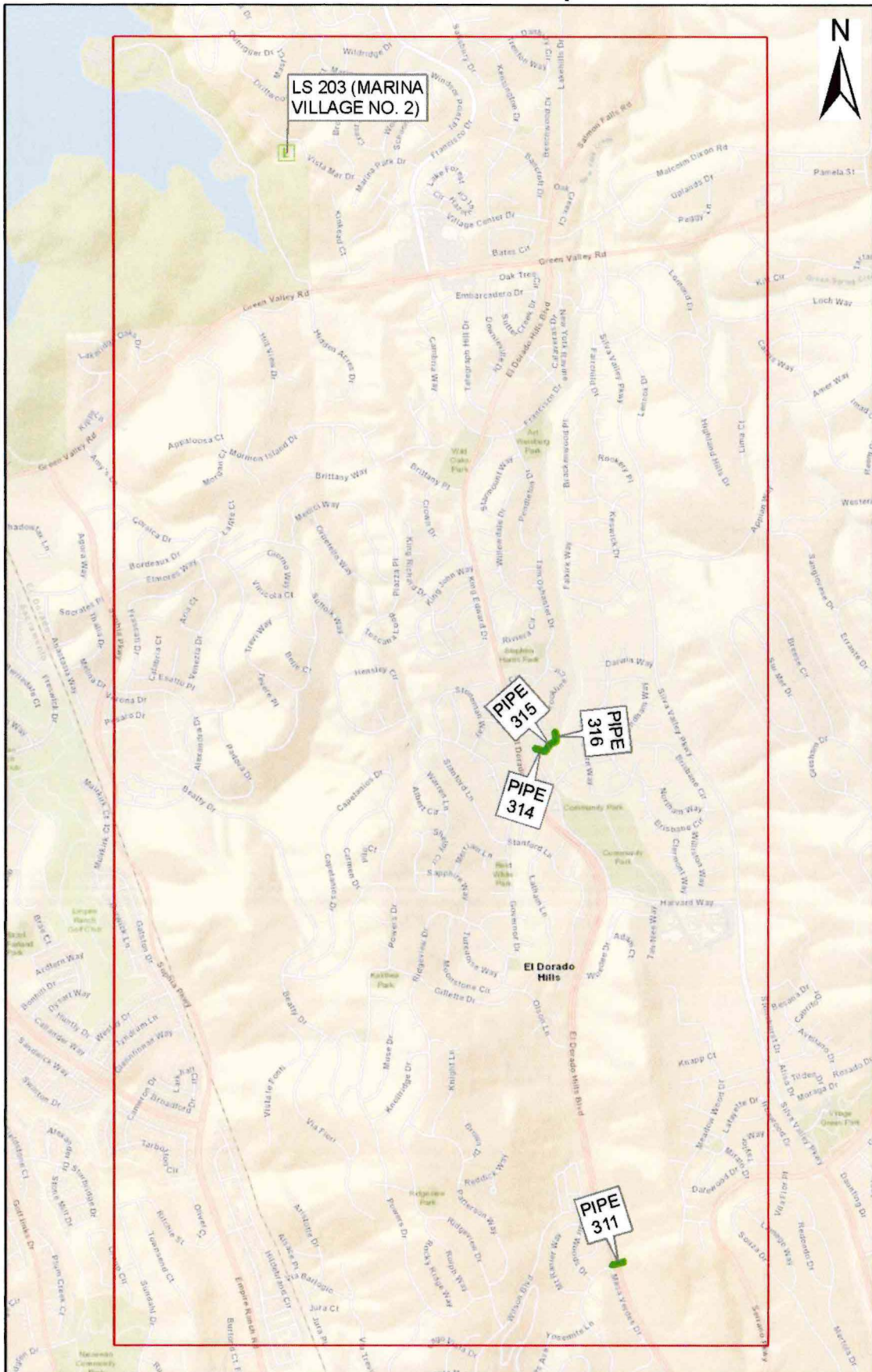

El Dorado Hills Locations- (Lift Station #203 & Pipes #311, #314, #315, and #316)
Clarksville USGS 7.5' Quadrangle – Section 22, Township 10N, Range 8E (LS #203)
Section 27, Township 10N, Range 8E (Pipes #314, #315, #316)
Section 2, Township 9N, Range 8E (Pipe #311)

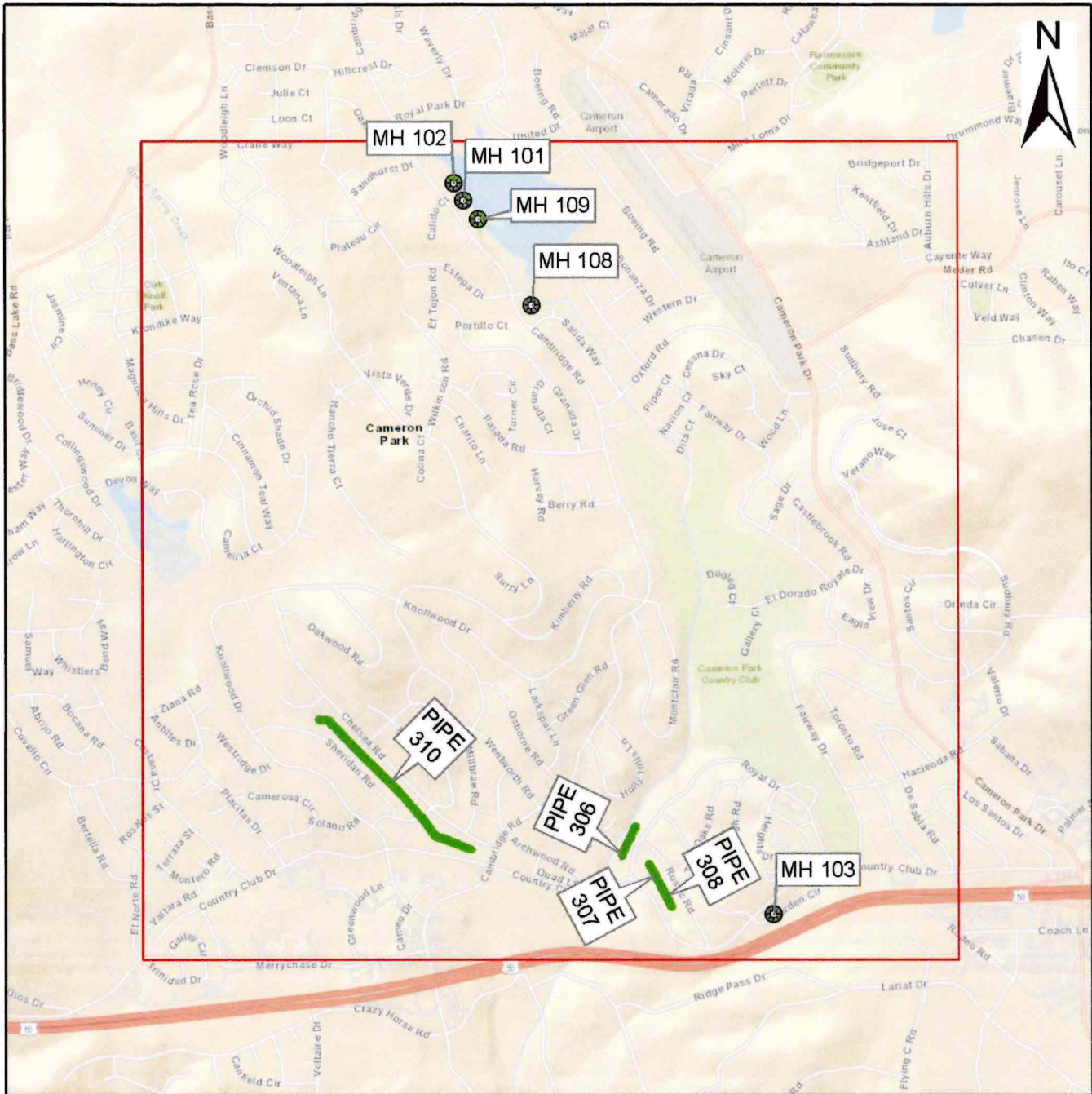

Cameron Park Locations- (Manholes #101, #102, #103, #108, and #109 & Pipes #306, #307, #308, and #310)

Shingle Springs USGS 7.5' Quadrangle – Section 33, Township 10N, Range 9E (MH #101, #102, #103, #108) & Section 4, Township 9N, Range 9E (MH #103 & Pipes #3016, #3017, #308, #310)

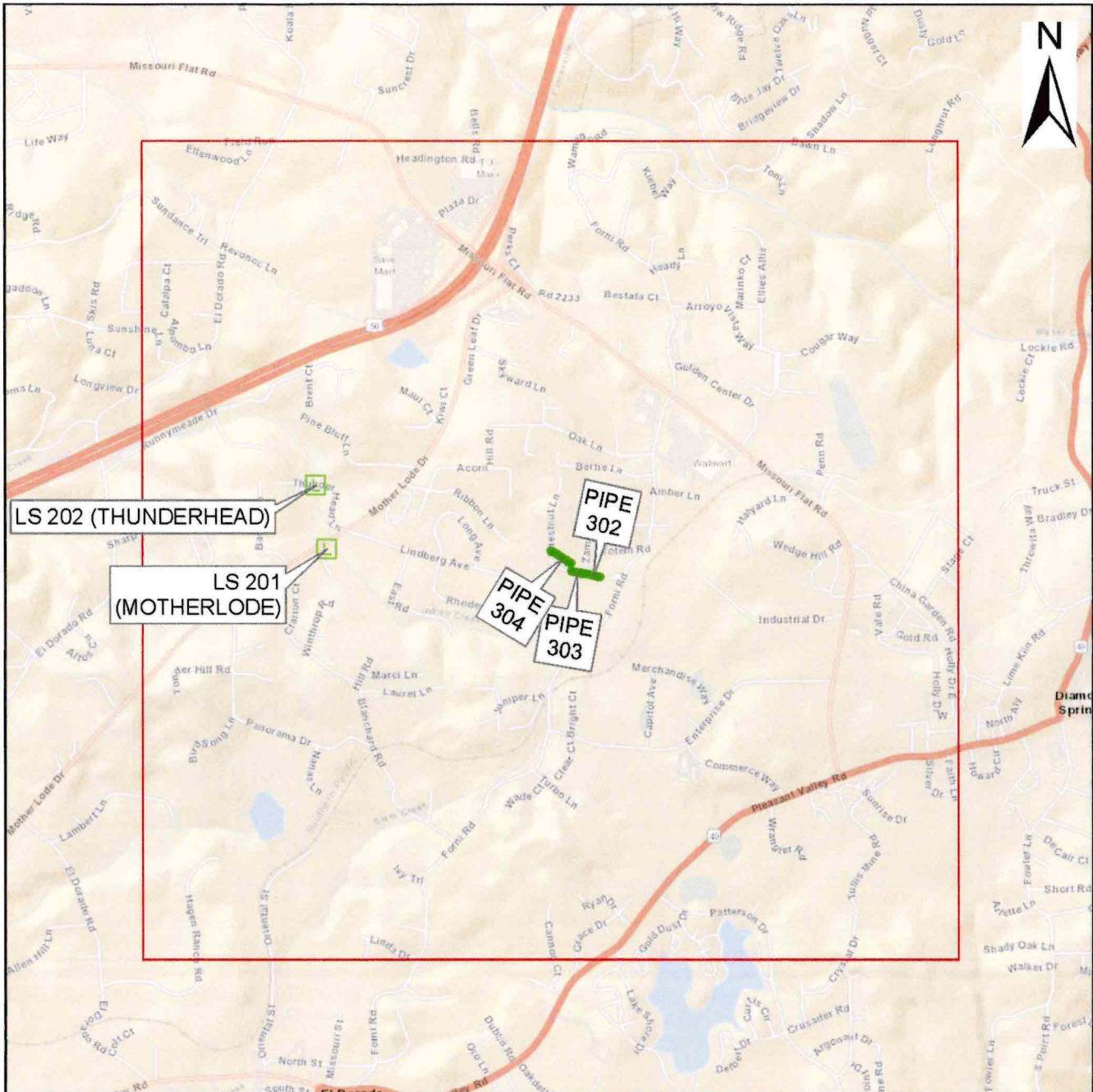

Placerville - (Lift Stations #201 (Motherlode) and #202 (Thunderhead) & Pipes #301, #302, #303, and #304 - Placerville USGS 7.5' Quadrangle - Section 35, Township 10N, Range 10E



State of California - Department of Fish and Wildlife
2025 ENVIRONMENTAL DOCUMENT FILING FEE
CASH RECEIPT
 DFW 753.5a (REV. 01/01/25) Previously DFG 753.5a

RECEIPT NUMBER:
 09--03242025-021
 STATE CLEARINGHOUSE NUMBER (If applicable)

SEE INSTRUCTIONS ON REVERSE. TYPE OR PRINT CLEARLY.

LEAD AGENCY EL DORADO IRRIGATION DISTRICT	LEAD AGENCY EMAIL mbaron@eid.org	DATE 03/24/2025
COUNTY/STATE AGENCY OF FILING EL DORADO	DOCUMENT NUMBER FW2025-0021	

PROJECT TITLE
 WASTEWATER COLLECTION SYSTEM REHABILITATION PROJECT

PROJECT APPLICANT NAME MICHAEL C. BARON	PROJECT APPLICANT EMAIL mbaron@eid.org	PHONE NUMBER (530)642-4188
PROJECT APPLICANT ADDRESS 2890 MOSQUITO ROAD	CITY PLACERVILLE	STATE CA
		ZIP CODE 95667

PROJECT APPLICANT (Check appropriate box)

Local Public Agency School District Other Special District State Agency Private Entity

CHECK APPLICABLE FEES:

<input type="checkbox"/> Environmental Impact Report (EIR)	\$4,123.50	\$ _____
<input type="checkbox"/> Mitigated/Negative Declaration (MND)(ND)	\$2,968.75	\$ _____
<input type="checkbox"/> Certified Regulatory Program (CRP) document - payment due directly to CDFW	\$1,401.75	\$ _____
<input checked="" type="checkbox"/> Exempt from fee		
<input checked="" type="checkbox"/> Notice of Exemption (attach)		
<input type="checkbox"/> CDFW No Effect Determination (attach)		
<input type="checkbox"/> Fee previously paid (attach previously issued cash receipt copy)		
<hr/>		
<input type="checkbox"/> Water Right Application or Petition Fee (State Water Resources Control Board only)	\$850.00	\$ _____
<input checked="" type="checkbox"/> County documentary handling fee		\$ _____ \$50.00
<input type="checkbox"/> Other		\$ _____

PAYMENT METHOD:

Cash Credit Check Other

TOTAL RECEIVED \$ _____ \$50.00

SIGNATURE <i>X Lorna M Rogers</i>	AGENCY OF FILING PRINTED NAME AND TITLE Janelle K. Horne Recorder-Clerk, by Lorna Rogers, Dpty
--------------------------------------	---

El Dorado County

Janelle K. Horne, Recorder-Clerk
360 Fair Lane
Placerville, CA 95667
(530) 621-5490

Receipt: 25-7586

ProductName	Extended
FISH FISH AND WILDLIFE FILING	\$50.00
# Pages	5
Document #	09--03242025-021
Document Info:	EL DORADO IRRIGATION DISTRICT
Filing Type	NOE

Total \$50.00

Tender (Check) \$50.00

Paid By EL DORADO IRRIGATION DISTRICT
Check Number 0714228
Paid By EL DORADO IRRIGATION DISTRICT

Thank You for Your Business

**3/24/25 11:45 AM PST LR
PLACERVILLE**