

Notice of Exemption

Appendix E

To: Office of Planning and Research
P.O. Box 3044, Room 113
Sacramento, CA 95812-3044

County Clerk

County of: _____

From: (Public Agency): _____

(Address)

Project Title: _____

Project Applicant: _____

Project Location - Specific:

Project Location - City: _____ Project Location - County: _____

Description of Nature, Purpose and Beneficiaries of Project:

Name of Public Agency Approving Project: _____

Name of Person or Agency Carrying Out Project: _____

Exempt Status: **(check one):**

- Ministerial (Sec. 21080(b)(1); 15268);
- Declared Emergency (Sec. 21080(b)(3); 15269(a));
- Emergency Project (Sec. 21080(b)(4); 15269(b)(c));
- Categorical Exemption. State type and section number:** _____
- Statutory Exemptions. State code number: _____

Reasons why project is exempt:

Lead Agency

Contact Person: _____ Area Code/Telephone/Extension: _____

If filed by applicant:

1. Attach certified document of exemption finding.
2. Has a Notice of Exemption been filed by the public agency approving the project? Yes No

Signature: Mark Roberts Date: _____ Title: _____

Signed by Lead Agency Signed by Applicant

Authority cited: Sections 21083 and 21110, Public Resources Code.
Reference: Sections 21108, 21152, and 21152.1, Public Resources Code.

Date Received for filing at OPR: _____



**CALIFORNIA
ENGINEERING
COMPANY INC**
ESTD 1996

Project: CLEARLAKE GATEWAY SIGNS	By: MRH	Sheet No.
Location: HWY 53 (SOUTHERN ENTRANCE)	Date: 6/5/2024	3 OF 5
Client: CITY OF CLEARLAKE	Rev. No.	Project No.
Ref.:	2	22-711

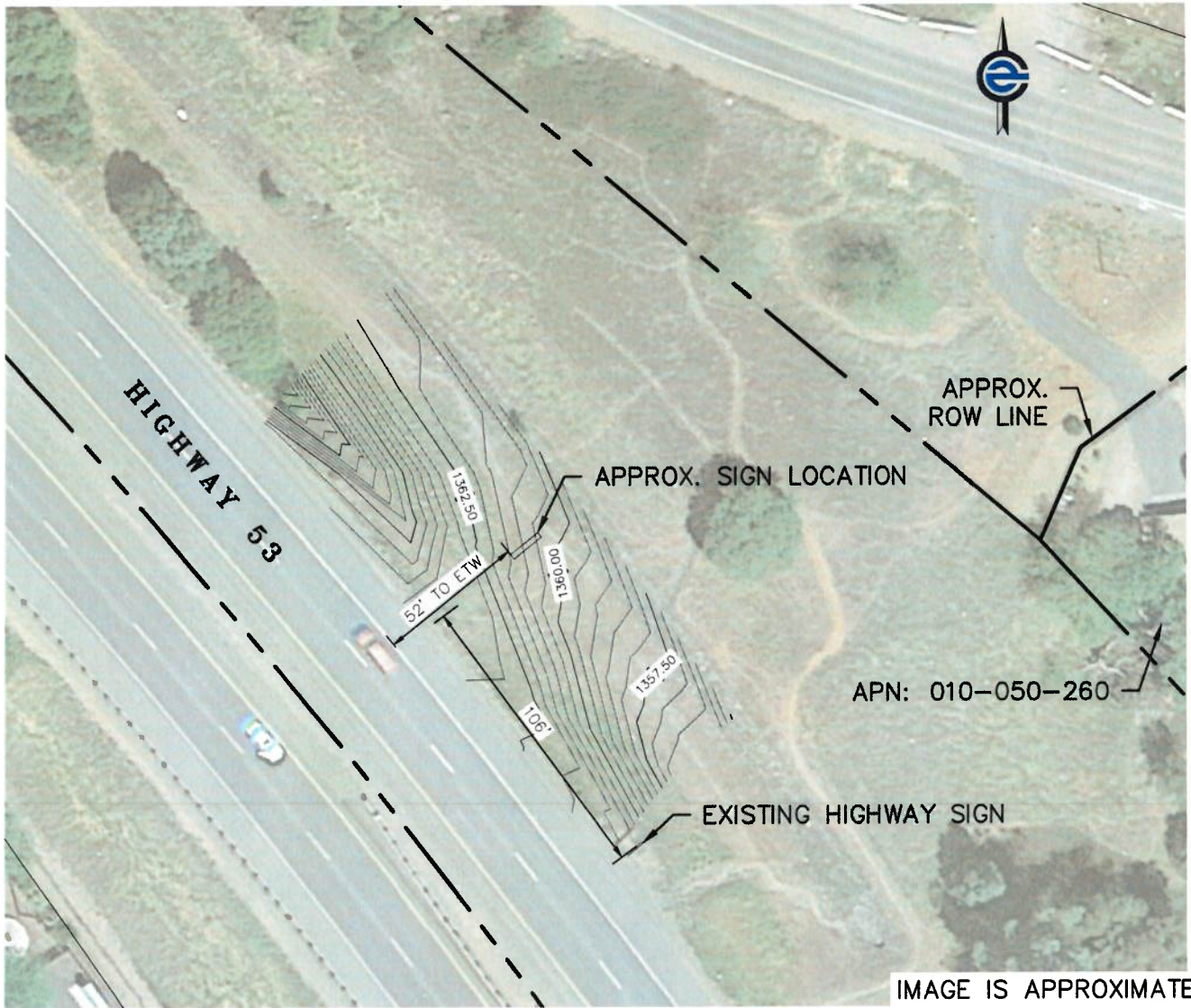

IMAGE IS APPROXIMATE

NOTE:
SIGN LOCATION WILL BE STAKED/SURVEYED PRIOR TO CONSTRUCTION TO ENSURE PLACEMENT IS WITHIN THE RIGHT OF WAY.

FOUNDATION PLANS ARE SHEETS S1.0 AND S2.0

