

Eastern Municipal Water District

2270 Trumble Road
P.O. Box 8300
Perris, CA 92572-8300



Notice of Exemption

To: Riverside County Clerk
2724 Gateway Drive
Riverside, CA 92507

Project Title: Well 86 Rehabilitation
Project Location: 525 E. San Jacinto Avenue
City: Perris
County: Riverside

Description of Nature, Purpose, and Beneficiaries of Project:

Eastern Municipal Water District's (EMWD) Well 86 is a brackish well pumping to EMWD's Desalination Complex that has indicated a slight decline in pumping performance through water samples collected in 2022 and an efficiency test performed in June 2024. The well's current equipment has not received any maintenance since its installation in 2016.

Rehabilitation for Well 86 would include mechanical cleaning and disinfection. The water-flush pumping system of the existing well would be converted into a water-lubricated system, which would eliminate the need to introduce pre-chlorinated water into the well during water production and lead to more accurate water quality samples. The purpose of the project is to restore the well's production back to the design capacity of 2.1 MGD. Beneficiaries of the project are EMWD ratepayers.

Public Agency Approving and Carrying Out Project: Eastern Municipal Water District

Exempt Status:

Categorical Exemption. 15301(b)

Reasons why project is exempt:

Implementation of the proposed project would result in the repair and maintenance of an existing public structure with no expansion to the brackish well's design capacity. The project will provide mechanical cleaning and disinfection to the well's current equipment as well as convert the pumping system to be a water-lubricated system to return the well's production to design capacity.

EMWD Contact: Joe Broadhead

Phone: (951) 928-3777, ext 4545

A handwritten signature in black ink, appearing to read "Joe Broadhead", written over a horizontal line.

Joe Broadhead
Principal Water Resources Specialist

A handwritten date "4/9/25" in black ink, written over a horizontal line.

Date

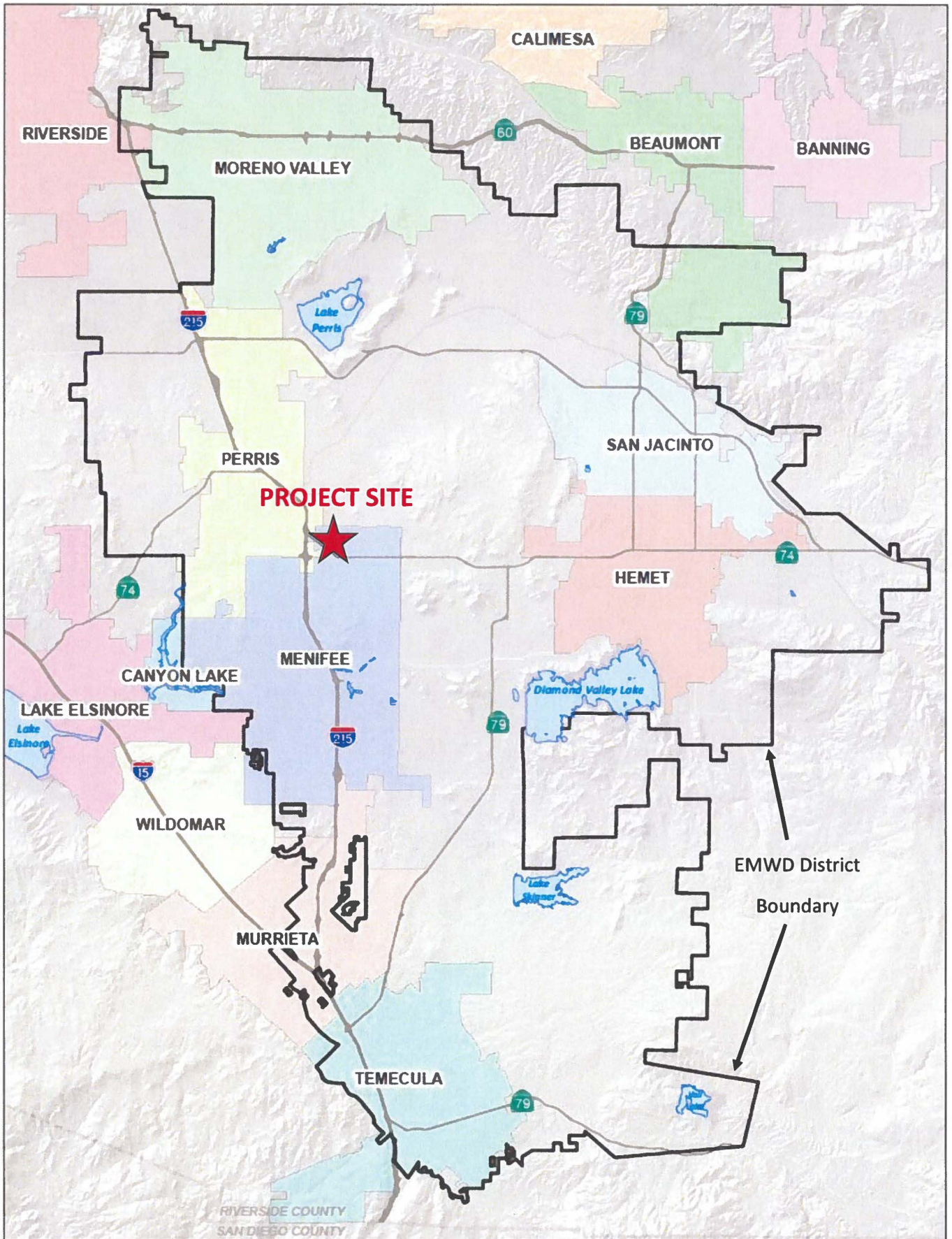

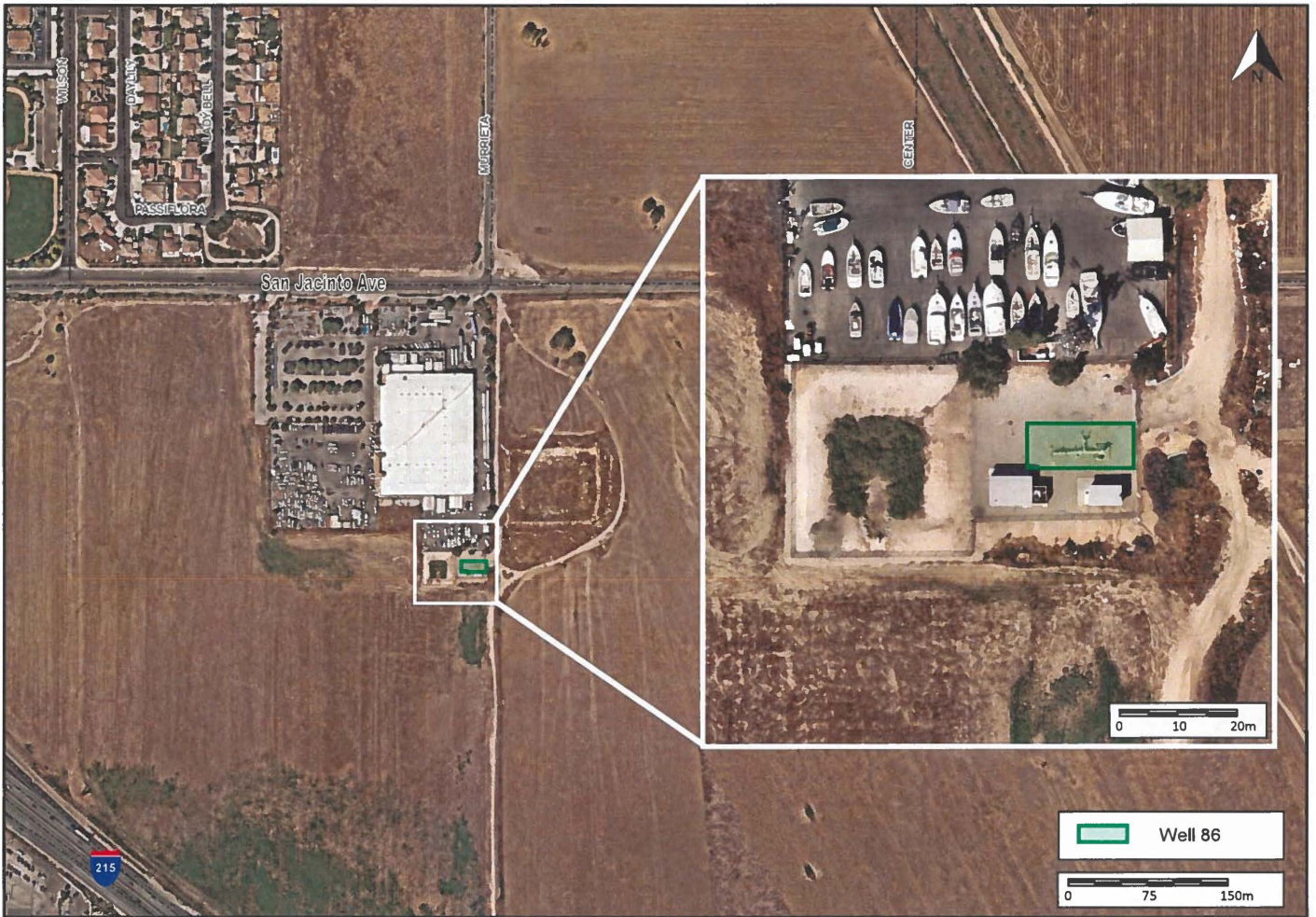

Well 86 Rehabilitation

EXHIBIT 2: SITE LOCATION MAP