

Napa False-Indigo Plants for the Fantesca Winery Project

August 8, 2024

Napa False-Indigo (*Amorpha californica* var. *napensis*)



This deciduous shrub is native to California and is endemic to the Sonoma and Napa County regions. These plants do not have a State or Federal Listing but are listed by the California Native Plant Society as 1B.2. This shade-tolerant and low water-tolerant plant is within the pea family (Fabaceae), grows 2-6 feet tall, and is found along woodland edges and chaparral. Intricate flowers are closely set on slender spikes and are made up of a tiny intense indigo-purple petal with protruding bright orange stamens. This plant blooms from April through July but is readily distinguishable in the field outside of the

bloom window.

Property General Information

Project Location: 2920 Spring Mountain Road; St. Helena, CA
Legal Description of Parcel: Portions of Section 26, T08N, R06W MDB&M
APN: 022-250-008
Project Size: 1.0 +/- acres
County: Napa County
Proposed Project: Site Improvement – Use Permit Modification

Known Napa False-Indigo Plants & Habitat

The cnddb shows habitat exists along Spring Mountain Road (Attachment #1), which is located approximately 450' from the Project Site. Unpublished data through the cnddb indicates plants were identified on 19MAY22 within the Fantesca Winery Property Boundary (Attachment #2), which is located approximately 800' from the Project Site.

Project Review

On 05AUG24, Scott Butler, RPF searched the Project Area and area within 100' of the Project Site for Napa False-Indigo plants. Scott is familiar with identifying this plant and has positively identified this plant within Napa County. No Napa False-Indigo plants were located at the Project Site or within 100' of the site.

Napa False-Indigo Protection Measures

No Napa False-Indigo plants were identified at the Project Site or within 100' of the Project Site. No further mitigation measures are required.

Attachments

Attachment #1 = cnddb Published Data Map

Attachment #2 = cnddb Unpublished Data Map

Additional Information

Questions or comments regarding Napa False-Indigo for the Fantesca Winery can be directed to:

Scott Butler

Consulting Registered Professional Forester



(707) 468-8466

Scott.butler@sbcglobal.net

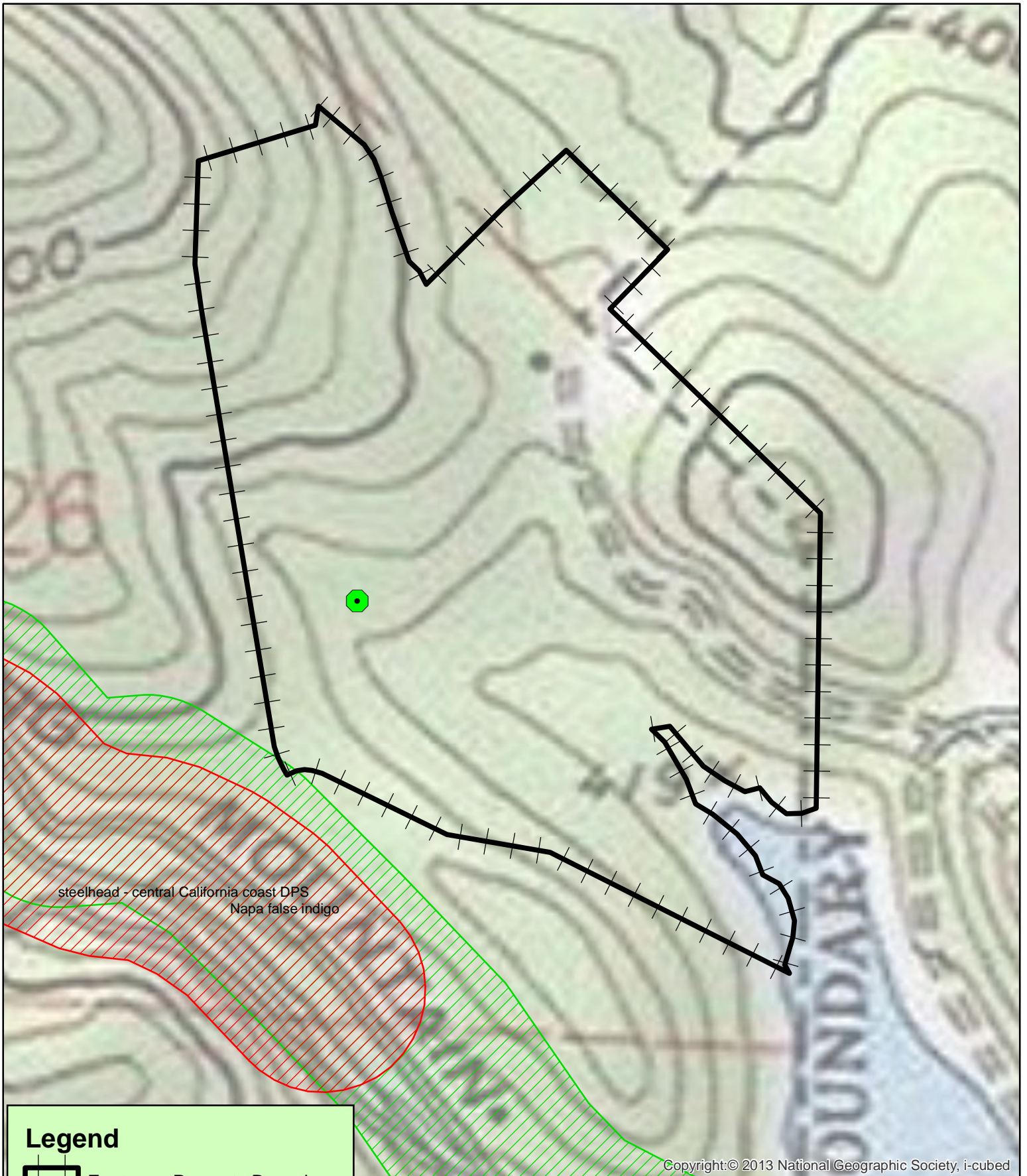
Fantesca Winery Project - cnddb



Legend

-  Fantesca Property Boundary
-  Project Area

Copyright: © 2013 National Geographic Society, i-cubed

Sec. 26 T08N, R06W MDB&M
Parcel: 022-250-0008
Napa County

1 in = 417 ft

Date: 8/8/2024



BIOS Map (Section 26 T08N, R06W MDB&M - Fantesca Winery Project)

