



## NOTICE OF EXEMPTION

---

<b>TO:</b>	County Clerk Plumas County, CA 520 Main Street Room 102 Quincy, CA 95971	<b>FROM:</b>	RCD of Tehama County 202 Walnut Street Red Bluff, CA 96080
------------	--	--------------	--

---

<b>PROJECT TITLE</b>	Dixie Fire Restoration Project
----------------------	--------------------------------

---

<b>PROJECT LOCATION</b>	The project area is located on various non-industrial private timberlands that were impacted during the Dixie Fire within that portion of the Sierra Range within Western Plumas County.  : APN 011-090-016, 011-050-005, 011-090-008, 011-270-009  Plumas County (North of Hwy 36 East): 40.3630918°N -121.4072062°W	<b>COUNTY</b>	Plumas
-------------------------	---	---------------	--------

Treatment will reduce dead, dying, and diseased conifers and ladder fuels post fire. Removal of conifers will be removed based on the RPF's silviculture prescription. This prescription will consider several factors including bugs and disease, tree vigor, uniformity, as well as stand and species composition. All brush and shrub species will be removed in accordance with the silvicultural prescription. In conjunction with the treatment herbicide may be used as a control mechanism for regrowth and sprouting. Residual material will be left on site at the RPF's discretion or in a manner outlined in the silviculture prescription. All contractors and consultants, if any, will adhere to the Forest Practice Rules during fuel reduction and/or herbicide treatments.

- Thinning and removal of diseased overstory trees. These trees may be utilized for wood products (lumber or biomass) or piled and burned
- Thinning of small understory trees through mastication, piling and burning or chipping and shipment of material to a local biomass cogeneration plant
- Thinning of young (less than 100 years old) conifer stands and plantations.
- Mastication or broadcast burning depending on vegetation
- Disposal of material unsuitable for commercial utilization through mastication, chipping and burning
- Reforestation through planting of appropriate tree species.
- Retention of suitable snag trees within all treatment units

---

<b>LEAD AGENCY</b>	Resource Conservation District of Tehama County
--------------------	---

---

<b>CONTACT PERSON</b>	Seronica Biggs	<b>PHONE</b>	(530) 727-9983
<b>ADDRESS</b>	202 Walnut St Red Bluff, CA 96080		

**NAME OF PUBLIC AGENCY APPROVING PROJECT:** Resource Conservation District of Tehama County

**NAME OF PERSON OR AGENCY CARRYING OUT PROJECT:** Resource Conservation District of Tehama County

**EXEMPTION STATUS**

- Categorical Exemption Type/Section: Class 4 §15304 (e) Minor Alterations to Land
- Statutory Exemption (state code section):
- Ministerial (§21080(b)(1); 15268)
- Declared Emergency (§21080(b)(3); 15269(a))
- Emergency Project (§21080(b)(4); 15269(b)(c))

**REASONS PROJECT IS EXEMPT**

Public Resources Code, Division 13, Chapter 6, Article 19, Section 15304 allows minor alteration of vegetation including fuel management activities to reduce volume of flammable vegetation provided the activities do not result in the taking of endangered, rare, or threatened plant/animal species, or cause significant erosion and sedimentation of surface waters. This project is considered low impact given that the nature of the project work occurs on already disturbed and developed sites. A current California Natural Diversity Database search was conducted, and it has been determined that Project activities will have a low impact on the environment and low potential to affect cultural resources.

**IF FILED BY APPLICANT:**

1. Attached certified document of exemption finding.
2. Has a Notice of Exemption been filed by the public agency approving the project? x yes

SIGNATURE: Seronica Biggs DATE: 5/6/25

TITLE: RCD of Tehama County District RPF, Seronica Biggs

- X Signed by Lead Agency
  - Signed by Applicant
- SCH Number: \_\_\_\_\_

\_\_\_\_\_  
**Date Filed** **Marcy DeMartile, County Clerk/Deputy**

**Certificate of Posting:**

I hereby certify that from \_\_\_\_\_ to \_\_\_\_\_ (30 days), I posted a copy of this Notice of Exemption in the Office of the Plumas County Clerk.

By \_\_\_\_\_ Date: \_\_\_\_\_



**\*County Clerk use only**

Receipt # \_\_\_\_\_

Document # \_\_\_\_\_

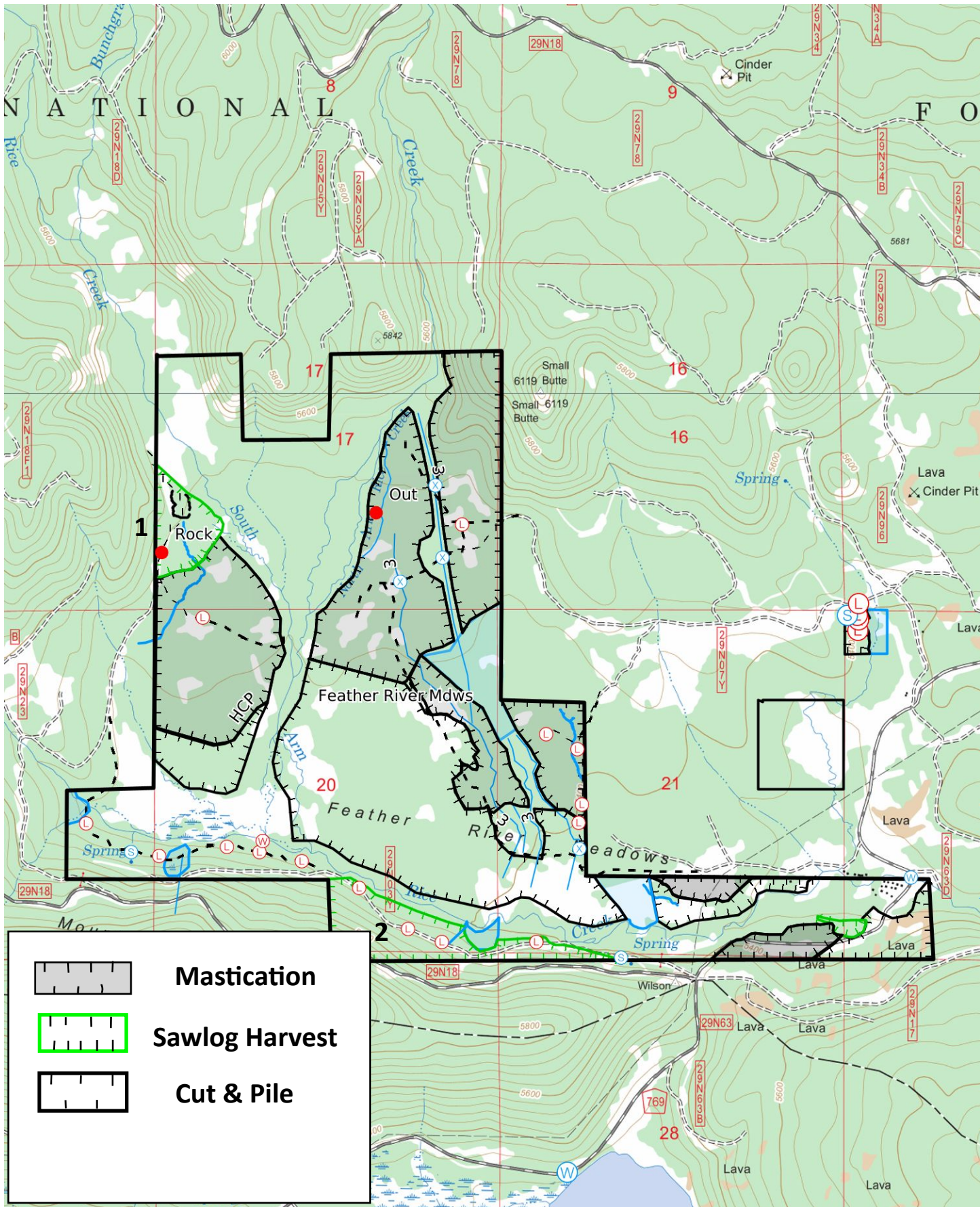
# Feather River Meadows

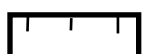

	<b>Mastication</b>
	<b>Sawlog Harvest</b>
	<b>Cut &amp; Pile</b>

Mercator Projection  
WGS84  
UTM Zone 10T  

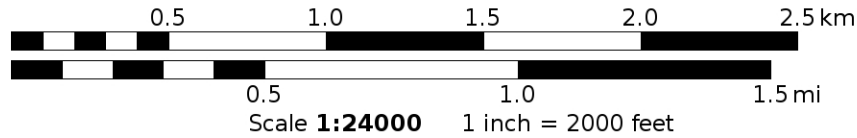



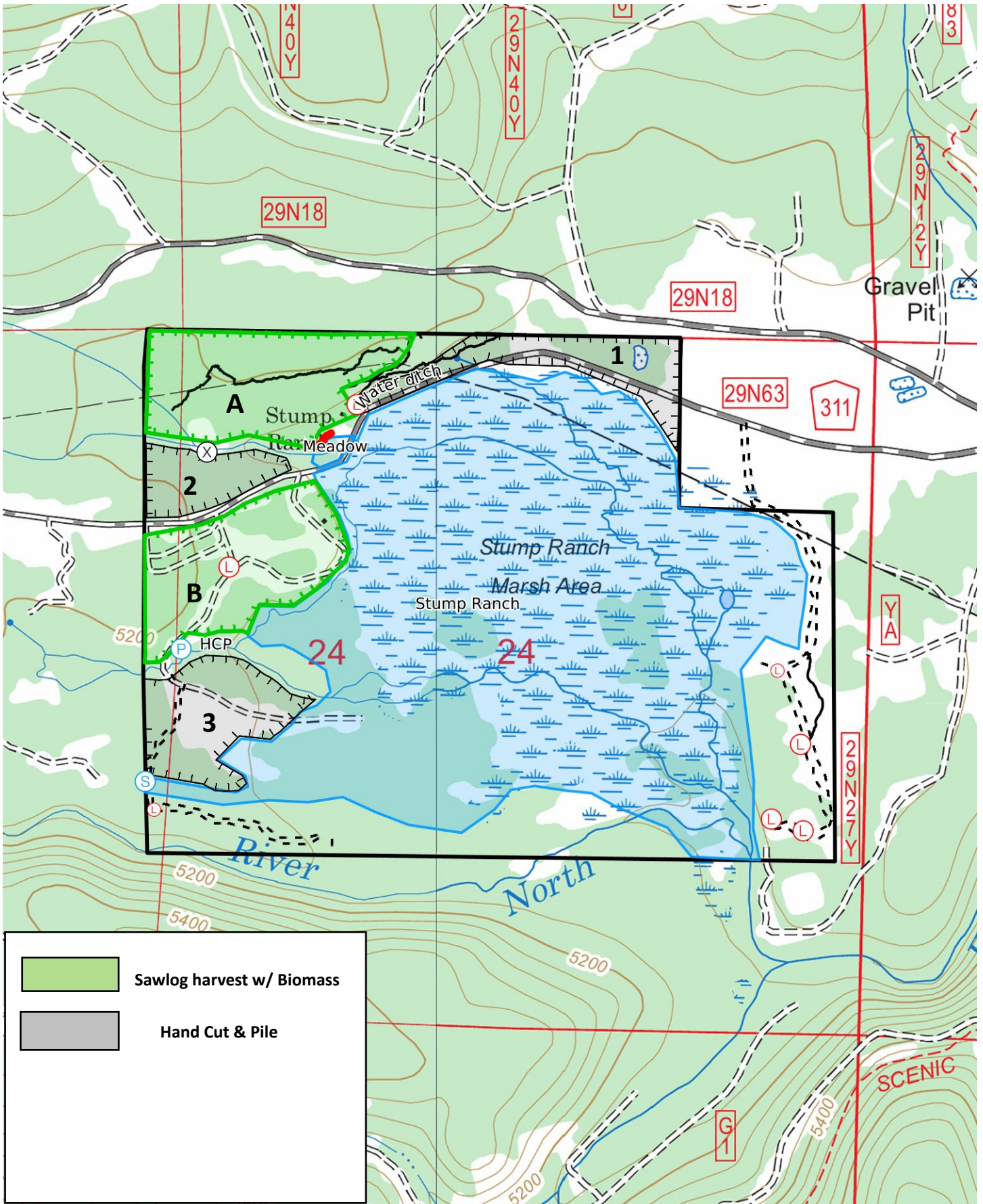

MN  
13.4°

# Stump Ranch



**Legend**

-  Sawlog harvest w/ Biomass
-  Hand Cut & Pile

Mercator Projection  
WGS84  
UTM Zone 10T  

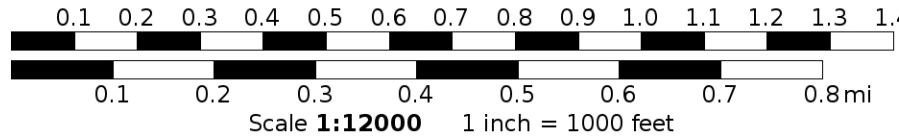



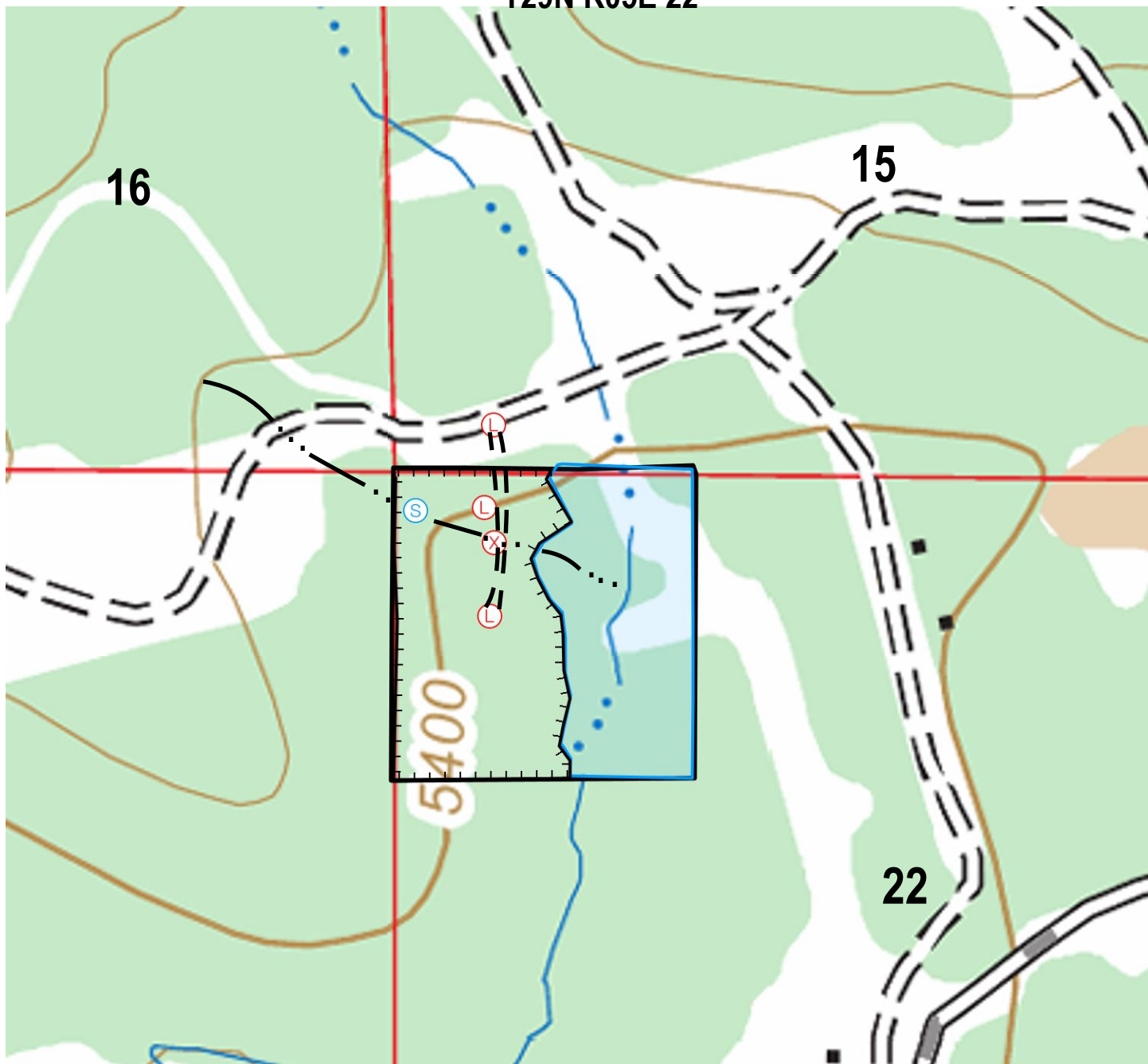

MN  
13.4°

# Buzzard Springs Project Area

## T29N R05E 22

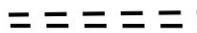

### LEGEND

-  Project Area Boundaries
-  Meadow/ Wet Areas
-  Permanent Seasonal Road
-  Seasonal Road
-  Class III Watercourse
-  Landing
-  Spring
-  Dry Watercourse Crossing

40' Contours

Child Meadows (2023) 7.5" quad

Mercator Projection  
WGS84  
UTM Zone 10T  

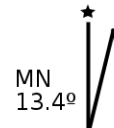
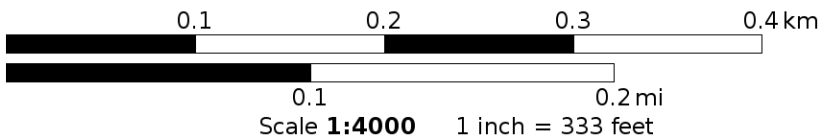
N