

## Eastern Municipal Water District

2270 Trumble Road  
P.O. Box 8300  
Perris, CA 92572-8300



## Notice of Exemption

---

**To:** Riverside County Clerk  
2724 Gateway Drive  
Riverside, CA 92507

**Project Title:** Temecula Valley Regional Water Reclamation Facility Automatic Transfer Switch 2D Feeder Replacement  
**Project Location:** 42565 Avenida Alvarado  
**City:** Temecula  
**County:** Riverside

### Description of Nature, Purpose, and Beneficiaries of Project:

Equipment in Temecula Valley Regional Water Reclamation Facility's (TVRWRF) power distribution system was found to be at the end of its useful life during testing. Specifically, the system's electrical conductors feeding the Automatic Transfer Switch (ATS-2D) are expected to fail soon because of their poor condition.

The scope of the project includes the removal of the existing feeder conductors, which consist of three parallel lines over an approximate distance of 1,500 feet, and installation of contractor-supplied feeder conductor replacements. Beneficiaries of the project are EMWD ratepayers.

**Public Agency Approving and Carrying Out Project:** Eastern Municipal Water District

### Exempt Status:

Categorical Exemption. 15302(c)

### Reasons why project is exempt:

This class of exemption covers the replacement or reconstruction of existing utility systems and/or facilities involving negligible or no expansion of capacity, where the new structure will be located on the same site as the structure replaced and will have substantially the same purpose. The project will install feeder conductor replacements in the power distribution system that are reaching the end of useful life without expanding TVRWRF's rated capacity.

**EMWD Contact:** Joe Broadhead

**Phone:** (951) 928-3777, ext 4545

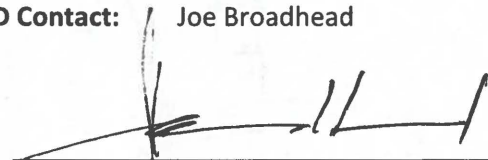
  
\_\_\_\_\_  
Joe Broadhead  
Principal Water Resources Specialist

5-8-25  
\_\_\_\_\_  
Date

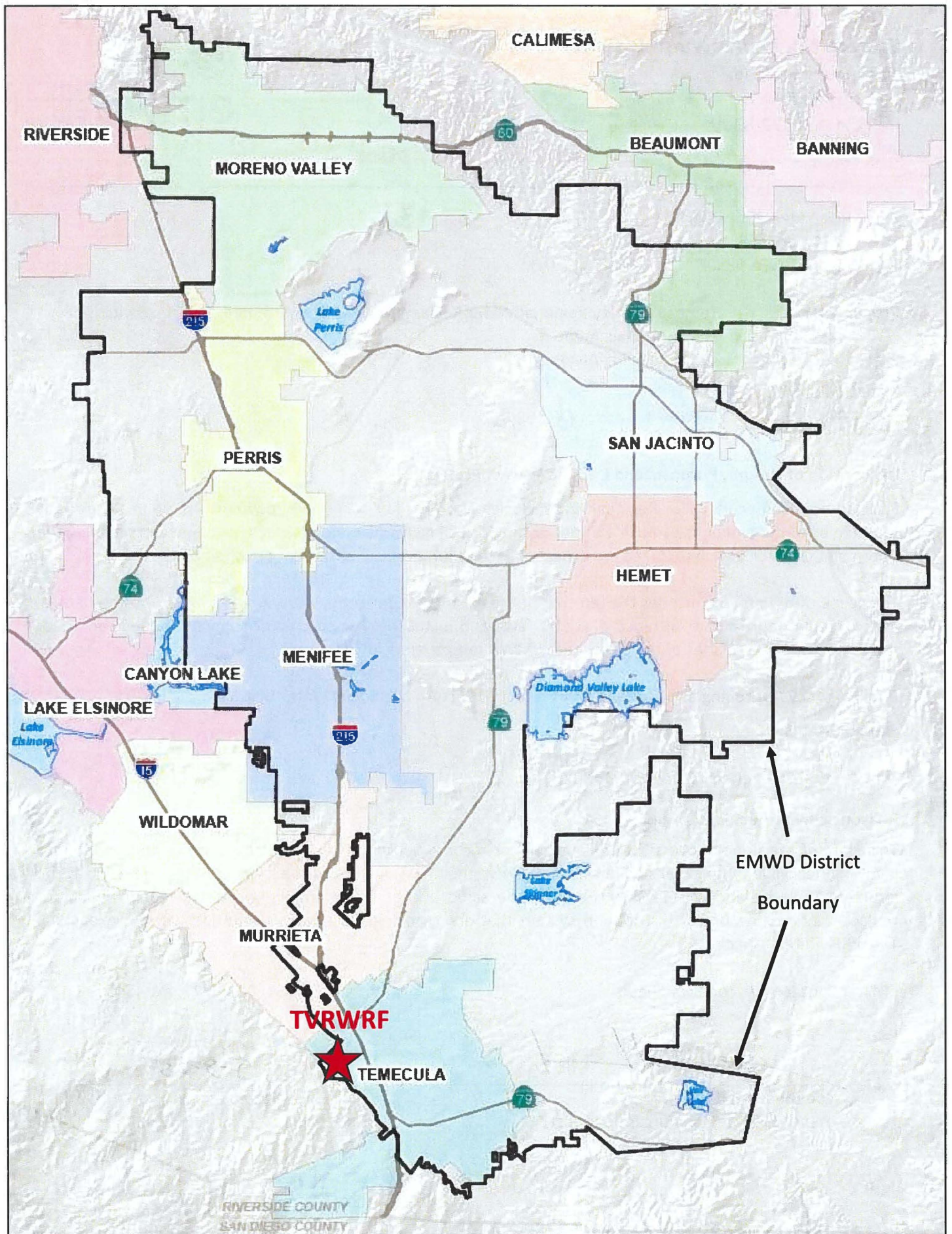

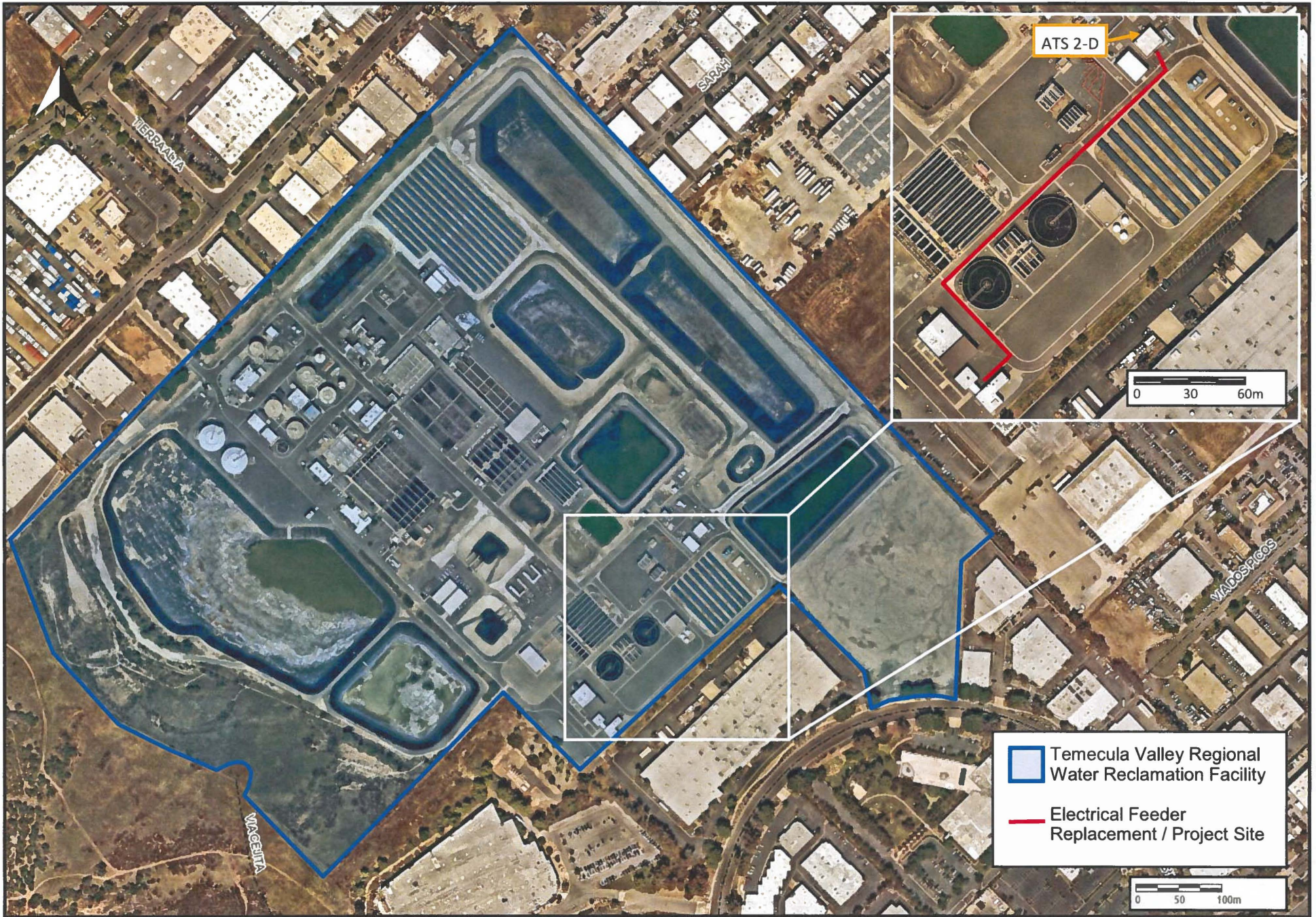

TVRWRF Automatic Transfer Switch 2D Feeder Replacement

EXHIBIT 2: SITE LOCATION MAP