

BASIS OF BEARINGS:
 THE RECORD BEARINGS OF 107032'E BETWEEN A FOUND NAIL & THE LEGAL AT THE N.E. CORNER OF SEC. 10, T.14N, R.14E, S.36 AND A FOUND B.C. CORNER ON R.15, T.14N, R.14E WAS ADJUSTED TO 110°00'15" W FOR THE PURPOSE OF THIS MAP.

NOTE: THE EASEMENTS AS DESCRIBED PER INSTRUMENT RECORDED IN BOOK 419 AT PAGE 132, OF OFFICIAL RECORDS; PER INSTRUMENT RECORDED IN BOOK 429 AT PAGE 307, OF OFFICIAL RECORDS, AND PER INSTRUMENT RECORDED IN BOOK 536 AT PAGE 16, OF OFFICIAL RECORDS, COVER THE PROPERTY WITHIN THE BLUE BORDER. THE BASEMENT AS DESCRIBED PER INSTRUMENT RECORDED IN BOOK 106 AT PAGE 144 OF DEEDS IS AN EXISTING NON-ADAPTABLE EASEMENT PER R-2.

LEGEND:
 - DENOTES MONUMENT AS DESCRIBED
 ○ DENOTES SET NAIL WITH L.S. MARKS UNLESS OTHERWISE NOTED
 ⊙ PLOTES SET NAIL WITH L.S. MARKS 12" BELOW WITH CORNER AND THE LEGAL INSTRUMENT SET AT FOUND CORNER
 ⊙ L.S. MARKS AND P.C.S. WILL BE APPROPRIATE TO PLAK LEAD PLUMS, MARKS WITH TRAIL L.S. MARKS SET IN CONCRETE SHALL BE FILLED WITH THE SPARTA BARBARA CALUITY SURVEYING OFFICE

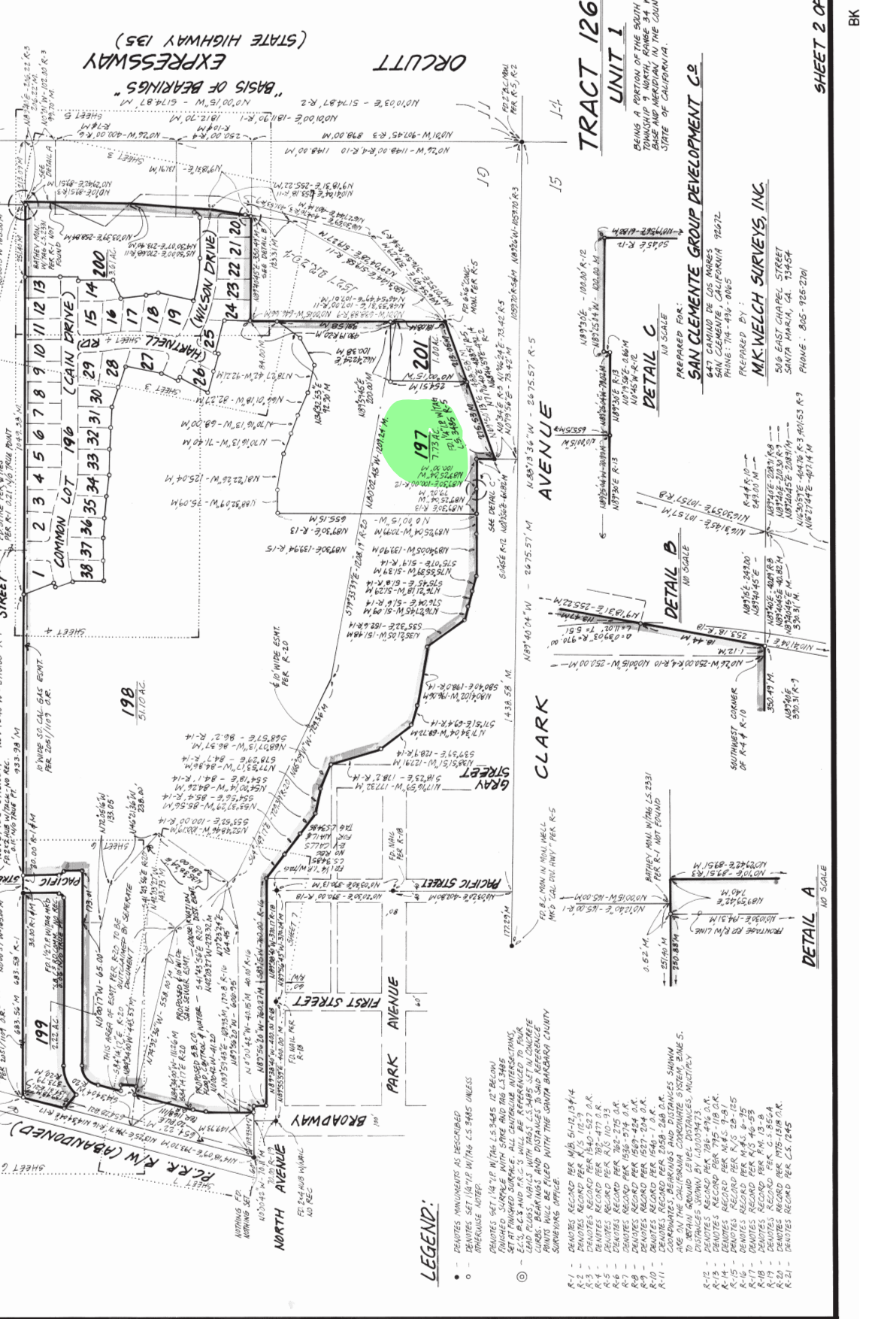

TRACT 12679 UNIT 1
 BEING A PORTION OF THE SOUTH HALF OF SECTION 10, T.14N, R.14E, S.36 AND A PORTION OF SECTION 11, T.14N, R.14E, S.36, BEING NEARBY IN THE COUNTY OF SANTA BARBARA, STATE OF CALIFORNIA

PREPARED FOR:
 SAN CLEMENTE GROUP DEVELOPMENT CO.
 647 CAMINO DE LOS MARQUES
 PLAINS, CALIFORNIA 92672
 PHONES: 949-498-9985

PREPARED BY:
 MK WELCH SURVEYS, INC.
 516 EAST CHARREL STREET
 SANTA ANA, CA 92704
 PHONE: 866-925-2701

DETAIL A
 NO SCALE

DETAIL B
 NO SCALE

DETAIL C
 NO SCALE

SHEET 2 OF 7
 #77974

BK 121 PG 14