

TRACT 12679 UNIT 2

BEING A PORTION OF LOT 198 OF TRACT 12679, UNIT 1, RECORDED IN BOOK 121 OF MAPS AT PAGES 13 - 19, AND LOCATED IN THE SOUTH ONE-HALF OF SECTION 10, T.9 N., R.34 W., S.B. D. #11, IN THE COUNTY OF SANTA BARBARA, STATE OF CALIFORNIA.

DETAIL A
NO SCALE

NOTE:

ALL BEARINGS & DISTANCES ARE AS MEASURED AND PER R-1 UNLESS OTHERWISE NOTED.

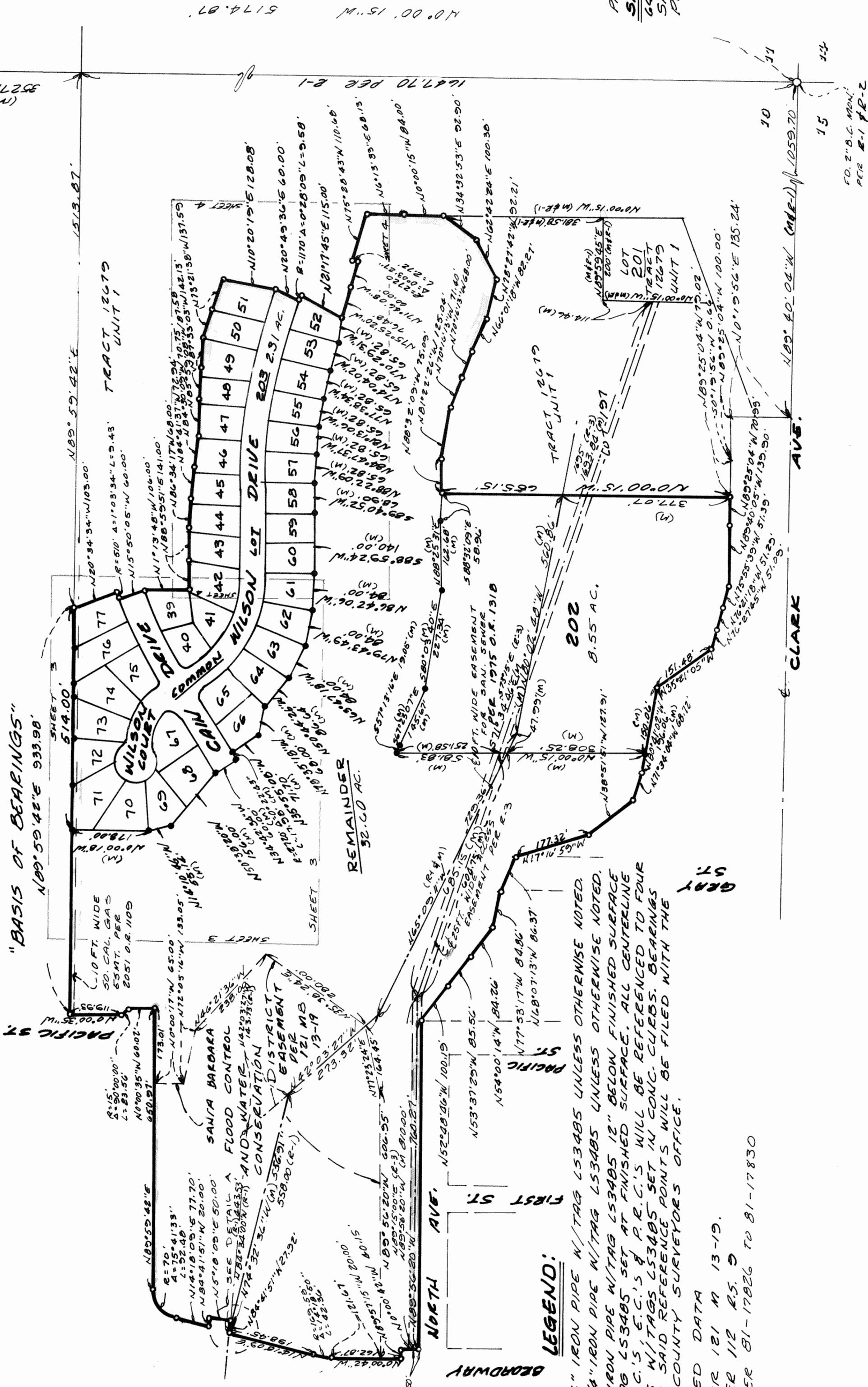

LEGEND:

- DENOTES SET 1-1/4" IRON PIPE N/TAG L53485 UNLESS OTHERWISE NOTED.
- ⊙ DENOTES SET 1-1/4" IRON PIPE N/TAG L53485 UNLESS OTHERWISE NOTED. WITH SPIKE AND TAG L53485 12" BELOW FINISHED SURFACE.
- ⊙ DENOTES SET 1-1/4" IRON PIPE N/TAG L53485 SET AT FINISHED SURFACE. ALL CENTERLINE INTERSECTIONS, B.C.'S & P.C.'S WILL BE REFERENCED TO FOUR LEAD PLUGS, NAILS N/TAGS L53485 SET IN CONC. CURBS. BEARINGS AND DISTANCES TO SAID REFERENCE POINTS WILL BE FILED WITH THE SANTA BARBARA COUNTY SURVEYORS OFFICE.
- M DENOTES MEASURED DATA
- R-1 DENOTES DATA PER 181 M 13-19.
- R-2 DENOTES DATA PER 112 R.S. D
- R-3 DENOTES DATA PER 81-17826 TO 81-17830

PREPARED FOR
SAN CLEMENTE GROUP DEVELOPMENT CO.
687 CAMINO DE LOS MARQUES
SAN CLEMENTE, CALIF. 92672
PHONE: 714-496-0065

PREPARED BY
M.K. NELCH SURVEYS, INC.
506 EAST CHAPEL STREET
SANTA MARIA, CALIF. 93454
PHONE: 805-925-2701