

# TRACT 13345

## UNIT 2

### BASIS OF BEARINGS:

THE BASIS OF BEARINGS FOR THIS SURVEY IS BETWEEN THE FOUND 2 BRASS CAP MONUMENT AT THE SOUTHEAST CORNER OF SECTION 10 AND THE NAIL AND TAG WITH L.S. 348 AT THE NORTHEAST CORNER OF SECTION 10, AND NOTED HEREON AS N 0° 00' 15" W AND IS OF RECORD PER MAP BOOK 125, PAGES 7 TO 10.

A SUBDIVISION OF LOT 199, OF TRACT 12879, UNIT 1, PER MAP BOOK 121, PAGES 13 TO 13, AND A PORTION OF LOT 96 OF TRACT 13345 UNIT 1 PER MAP BOOK 125, PAGES 1 TO 10, IN THE SOUTH 1/2 OF SECTION 10, T.9N, R.34W, S.B. 8.1M, IN THE COUNTY OF LAMTA BARBARA, STATE OF CALIFORNIA.

### LEGEND:

- DENOTES SET 5/8" REBAR WITH PLASTIC CAP L.S. 4597
- DENOTES FOUND 1/4" REBAR WITH PLASTIC CAP L.S. 4597
- (M) DENOTES MEASURED DATA
- (R) DENOTES RECORD DATA PER M.B. 121, PAGES 13 TO 17
- (R) DENOTES RECORD DATA PER M.B. 125, PAGES 7 TO 10
- (CALC) DENOTES DATA CALCULATED FROM RECORD
- DENOTES FOUND 5/8" REBAR WITH PLASTIC CAP L.S. 4597 PER R2

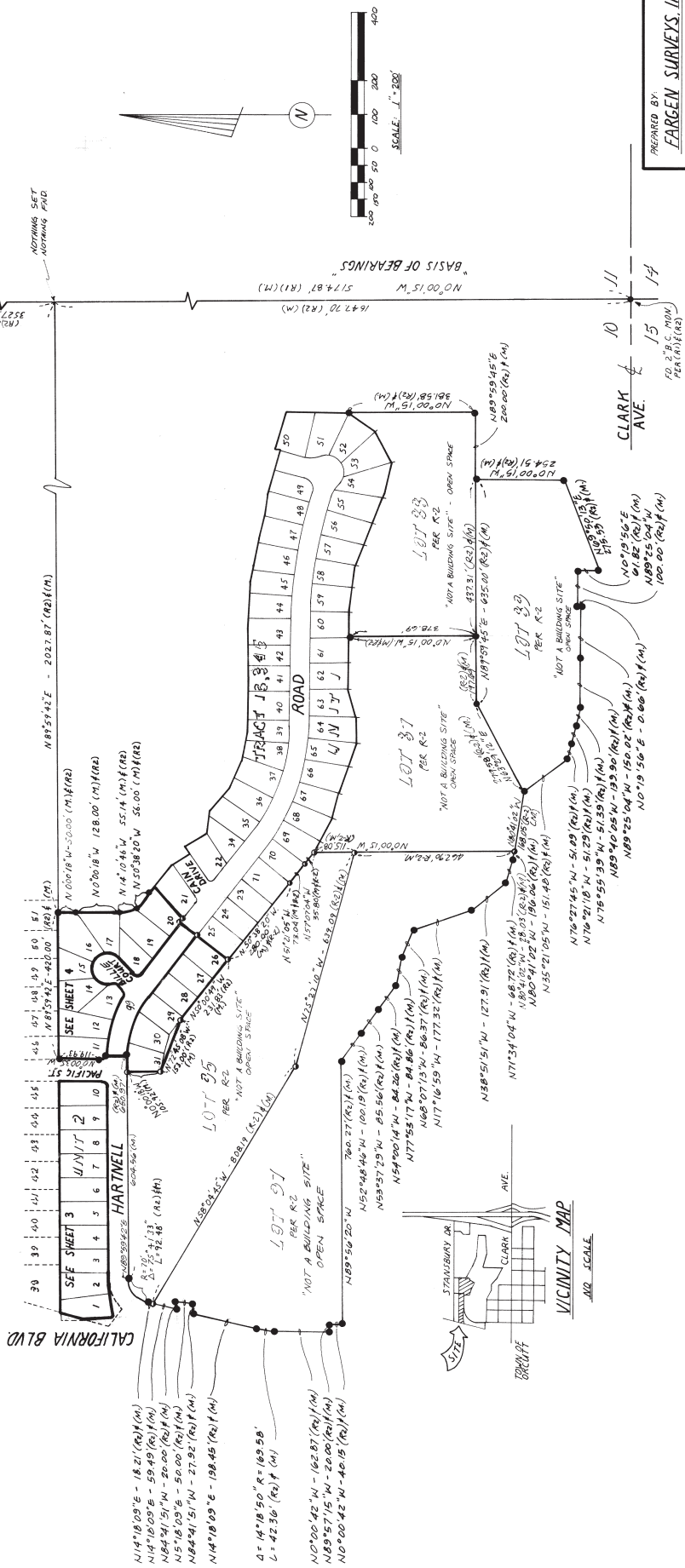

PREPARED BY:  
**FARGEN SURVEYS, INC.**  
 ADDRESS: 311.8 E PLAZA DR #10  
 SANTA MARIA CA, 93454  
 PHONE: 805-922-7338  
 DATE: JUNE, 1984  
 #BH012

SHEET 2 OF 4