

**TRACT 13345
UNIT 3**

BEING A SUBDIVISION OF LOT 200 OF TRACT 12679 UNIT 1, AS RECORDED IN BOOK 121 PAGES 13 THRU 19, OF MAPS, AND LOT 97 OF TRACT 13345 UNIT 1, AS RECORDED IN BOOK 125, PAGES 7 THRU 10 OF MAPS, FILED IN THE OFFICE OF THE COUNTY RECORDER, COUNTY OF SANTA BARBARA, STATE OF CALIFORNIA.

FARGEN SURVEYS, INC.
313 S. EAST PALER DR. #10
SANTA MARIA, CA 93454
805-922-7338
SEPTEMBER 1985

84074
SHEET 2 OF 3

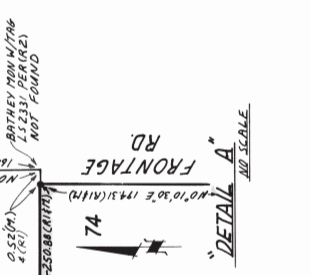
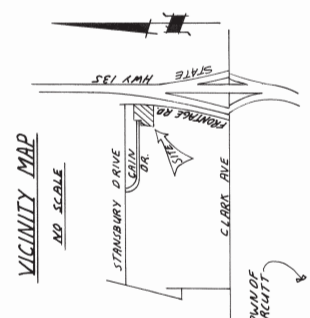

"BASIS OF BEARINGS"
THE "BASIS OF BEARINGS" FOR THIS SURVEY IS BETWEEN THE TWO FOUND 3/4" IRON PIPES WITH TAG L.S. 3485 FOR THE NORTHERLY LINE OF LOT 200 OF TRACT 12679, UNIT 1 PER M.B. 121-13 TO 19, AND NOTED AS N89°59'42"E.

LEGEND:

- ... DENOTES SET 5/8" REBAR WITH PLASTIC CAP
- ... STAMPED L.S. 4597
- ... DENOTES FD. 1/4" I.P. WITH TAG
- ... L.S. 3485 BEAR. R.S. UNLESS NOTED OTHERWISE.
- △... DENOTES SET 1/4" I.P. WITH TAG L.S. 4597 SET 12" BELOW FINISHED SURFACE WITH SPIRE AND TAG L.S. 4597 SET AT FINISHED SURFACE.
- ALL CENTERLINE INTERSECTIONS AND THE CENTER OF CUL-DE-SACS WILL BE REFERENCED WITH FOUR LEAD LUGS, NAILS WITH TAGS L.S. 4597 SET IN CONCRETE CHAMBI. BEARINGS WILL BE FILED WITH THE SANTA BARBARA COUNTY SURVEYOR'S OFFICE.
- (H)... DENOTES MEASURED DATA
- (R)... DENOTES RECORDED DATA PER 121-MB-13 THRU 19
- (RD)... DENOTES RECORDED DATA PER 57-MB-12 THRU 14
- (RD)... DENOTES RECORDED DATA PER 72E-RS-9
- R-4 DENOTES RECORDED DATA PER 125-MB-12 THRU 10
- R-5 DENOTES RECORDED DATA PER 128-MB-92 THRU 95
- ... DENOTES SET 5/8" REBAR WITH PLASTIC CAP STAMPED L.S. 4597 PER R.S. 164

