

TRACT 13345

UNIT 1

BEING LOT 17 AND A PORTION OF LOT 18 OF TRACT 12679, UNIT 1, RECORDED IN BOOK 121 OF MAPS, PAGES 13-19 AND LOT 202 OF TRACT 12679 UNIT 2 RECORDED IN BOOK 123 OF MAPS AT PG. 1-4, AND LOCATED IN THE SOUTH ONE-HALF OF SECTION 10, T.9N, R.34W, S.B.B.M., IN THE COUNTY OF SANTA BARBARA, STATE OF CALIFORNIA.

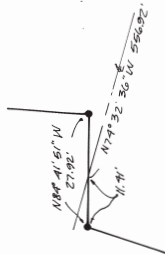

DETAIL A
NO SCALE

3 2 10 VI
FR. NAL #716 LS 3146 PER R-1

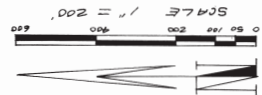
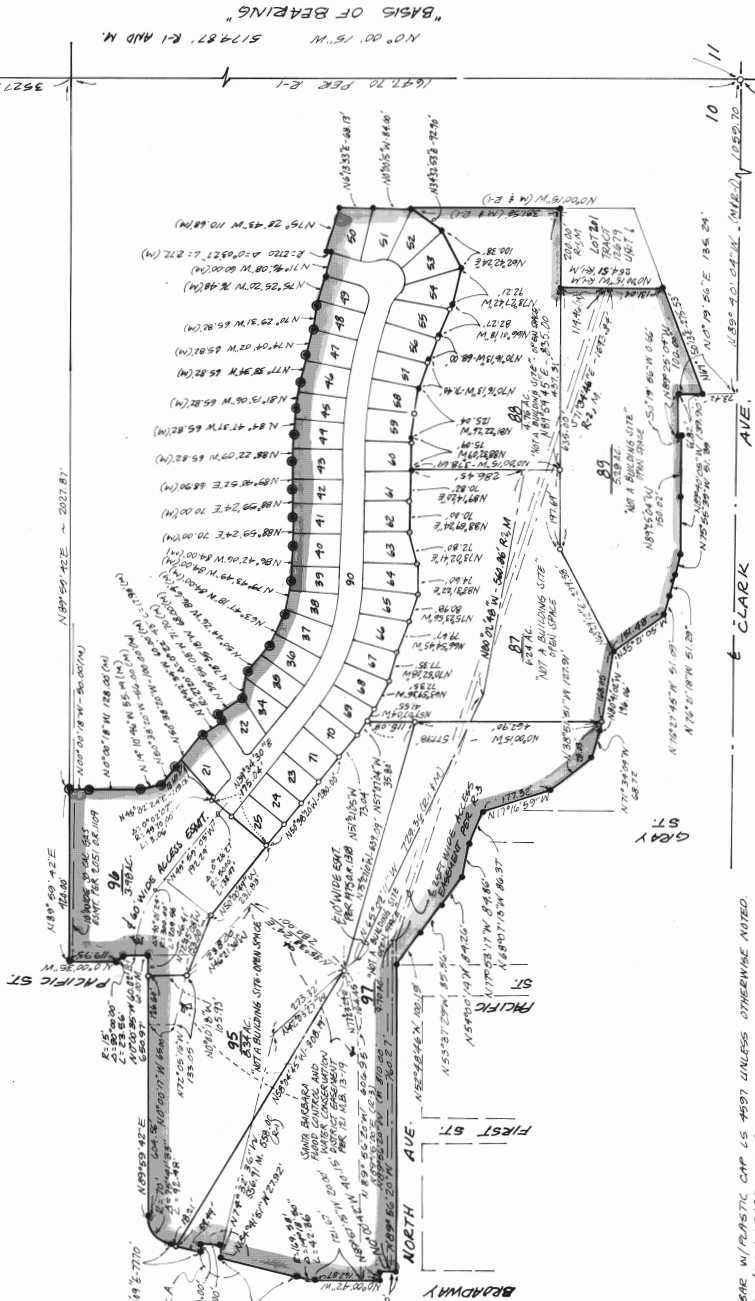

LEGEND:

- DENOTES SET BY REBAR W/ PLASTIC CAP LS 4997 UNLESS OTHERWISE NOTED.
- DENOTES FOUND 1/2" IR W/ TAG LS 3485 PER R-1
- DENOTES FOUND 1/2" IR W/ TAG LS 3485 PER R-1
- DENOTES DATA PER 121 M 13-19.
- DENOTES DATA PER 123 M 1-4.
- DENOTES DATA PER 81-17826 TO 81-17830
- DENOTES FOUND 1/2" IR W/ TAG LS 3485 PER R-2

PREPARED FOR:
SAN CLEMENTE GROUP DEVELOPMENT CO.
687 CAMINO DE LOS MARQUES
SAN CLEMENTE CALIF. 92672
PHONE: 714-496-0065

PREPARED BY
FARGEN SURVEYS, INC.
122-C WEST EL CAMINO ST.
SANTA ANA, CALIF. 92704
PHONE: 805-922-7182